The Weather
U.S. Weather Bureau Forecast:
Cooler Tomorrow
Details Page 2

THE PONTIAC PRESS

Home Edition

114th YEAR ★ PONTIAC, MICHIGAN, TUESDAY, JUNE 26, 1956—30 PAGES ASSOCIATED PRESS UNITED PRESS PHOTOS INTERNATIONAL NEWS SERVICE 7c

House Passes $33 Billion Highway Program

★ ★ ★ ★ ★ ★ ★ ★

State Auto Dealers Back Control Plan

Manufacturers Served Notice of MADA Action

O'Mahoney's Proposal Seeks Revision of Sales Methods in Industry

LANSING (AP) — Officials of the Michigan Automobile Dealers Assn. have served notice on auto manufacturers that the group will support pending federal legislation to control automotive distribution.

Directors and officers of the MADA wired industry officials of the decision despite a reported caution from one company that enactment of the O'Mahoney or the Monroney bills by Congress would bring undesirable changes in the entire system of merchandising and distribution of automobiles.

The O'Mahoney bill would enable dealers to sue manufacturers for failure to use good faith in termination of contracts or for forcing dealers to accept cars they do not want.

The Monroney bill, a companion measure, would force manufacturers to buy back unsold automobiles. The O'Mahoney bill has passed the Senate 75-1.

The MADA, holding its annual convention here, yesterday wired the presidents of auto manufacturing companies, that the organization is backing the bills.

BOTH MAY SUFFER

Meanwhile, it was disclosed that Ford dealers from throughout the nation came out 95 to 1 against the proposed legislation at a meeting in Dearborn last week.

At the Dearborn conference, Board Chairman Ernest R. Breech of Ford reportedly warned that both dealers and manufacturers might suffer if the legislation passes.

A Detroit newspaper said it learned Breech told the group sweeping changes in merchandising and distribution would result if the bills were passed.

The newspaper quoted Breech as saying Ford would be forced to raise car prices if the corporation has to assume the risk of dealer inventories as provided in the Monroney measure.

Moreover, according to the Detroit paper, Breech continued, Ford "might be compelled to set up service facilities of our own" the company is required to compensate dealers for maintaining warranty and service facilities.

He said, too, that Ford would probably "add a large number of dealers and various kinds of dealers in order to maintain the volume of production and keep prices down.

Breech predicted such adjust-

(Continued on Page 2, Col. 6)

Dies at 115?

LOS ANGELES (AP)—The family of Joe Gonzales, who died yesterday, says he was 115. Coroner's deputies, called by his granddaughter, said he still had his own teeth.

Tornado Warnings

DETROIT (AP) — The U. S. Weather Bureau reported today that a few isolated tornadoes might be expected 60 miles either side of a line extending from Gladwin, Mich., to 40 miles north of Bradford, Ill., from 3 p.m. to 11 p.m. today.

In a special servere weather forecast for Michigan, the bureau said:

"The area encompassed in Michigan extends from 10 miles southeast of Saginaw to 20 miles east of Traverse City to five miles north of Manistee to 10 miles north of Benton Harbor back to 10 miles southeast of Saginaw.

"Included in the area are Grand Rapids and Muskegon. Not included are Flint, Lansing, Jackson and Battle Creek as well as Detroit.

To Pay Federal Road Cost

Gasoline Price Up a Penny

LANSING (AP) — Starting probably next Monday, the tax on gasoline purchased by Michigan motorists will edge higher again, rising to an average of 9.8 cents a gallon.

• • • • • •

The increase will amount to a penny. It will come about with enactment of the new federal highway program now ready for final action by Congress and the President's signature.

The Michigan Petroleum Industries Committee said today the added federal penny will bring to 42 per cent the total tax paid by Michigan motorists on gasoline purchases.

In Michigan, the increase will be fractionally greater because the state then applies the three per cent sales tax on the base, or retail, price and on the federal gas tax as well.

Then the state applies its own six cents a gallon gas levy, producing the final tax increment.

• • • • • •

Palmer called the impending new tax rate the highest on any essential commodity in the nation.

Happy in the Country



AP Wirephoto

AWAY FROM IT ALL — Playwright Arthur Miller and actress Marilyn Monroe pose for photographers at his country place in Connecticut, where the couple drove last night from New York City for a vacation before their marriage. Miller's mother said there will be no word for a few days about plans for the wedding since the couple are "worn out from a strenuous two weeks."

Seek Contagious Hospital as Aid to Children's Home

Use of the Oakland County Contagious Hospital to house the overflow from the Children's Home was suggested yesterday at the County Supervisors' meeting.

A report suggesting the merger of the Contagious Hospital with the Tuberculosis Sanitorium was received without action by the Board of Supervisors, but a committee of the Board might take further action before the Board's next meeting in September.

A resolution by Mrs. Helen Roberts of Ferndale, chairman of the Board's Juvenile Committee, advocated temporary housing of the overflow fror. the County Children's Home in the Contagious Hospital. The resolution was referred to the Board of Auditors for action at their discretion.

John C. Austin, vice chairman of the Board of Auditors, disclosed today that the Board has met with the Pontiac General Hospital Board, who asked a two-year lease on the Contagious Hospital for added bed and storage space during construction of the planned addition to Pontiac General Hospital.

Willis M. Brewer, chairman of the Pontiac General Hospital Building Committee, said today no financial offer for the lease had been made.

NEXT SESSION IN FALL

Prospects of a solution to the problem before the Supervisors' next meeting in September now appear dim, although the Board of Auditors could take action on instructions from a Supervisors' committee.

Austin emphasized today no definite instructions have been given by Supervisors on merging the operations of the TB Sanatorium and the Contagious Hospital.

Use of the Contagious Hospital

(Continued on Page 2, Col. 8)

Showers Indicated, Cooler Wednesday

Increasing cloudiness with scattered showers and thunderstorms is the prediction for the Pontiac area tonight. The low will be 64 to 68.

The forecast for tomorrow is partly cloudy and cooler with a high of 72 to 76 degrees.

The lowest temperature reading in downtown Pontiac preceding 8 a.m. was 55 degrees. At 1 p.m. 8 a.m. was 55 degrees. At 2 p.m. the thermometer registered 78

Baruch in England

SOUTHAMPTON (INS) — Bernard Baruch arrived in England today aboard the Queen Mary.

Gruenther Tells Governors Red Power Ominous

Says Russia Now Has More Submarines Than Nazis Had in '39

ATLANTIC CITY, N. J.—(INS) — The Governors Conference returned to "politics as usual" today after being shaken briefly by Gen. Alfred M. Gruenther's warning of Russian armed strength.

The retiring NATO commander warned his Atlantic City audience also that the present Russian leaders are "more clever" than Stalin, and he noted:

1. Russia built between 70 and 80 submarines last year to bring her strength up to an estimated 400 modern underseas craft, whereas Hitler felt enough assurance to start World War II with between 60 and 70 u-boats.

2. When his predecessor, Gen. Dwight D. Eisenhower, was in charge of NATO, eighty per cent of the Red Air Force was propellor-driven craft. Now, after a comparatively few years, 80 per cent of the Soviet's 20,000 planes are jets and despite much talk of demobilization the Russian ability to strike aggressively "ominously" increases.

3. Russia is reducing the size of her army because she is undergoing a "desperate manpower problem." She is forced to use 55 per cent of her population to support her agricultural program, while the U. S. uses only about 10 per cent.

The U. S. sorely needs her alliance with Western European countries and the countries which they, in turn, control, Gruenther said.

Federal aid for schools brought wide divergence of opinion among the goverors, some warning that it meant further loss of local control of education; others contended that adequate preparation of scientists in the race for world power made federal school aid imperative.

Michigan's Gov. G. Mennen Williams proposes parents of college students be given income tax credit.

On a panel discussion of grade and secondary school needs, Williams declared U. S. industry cannot get enough college graduates, and that Soviet Russia is turning out twice as many engineers as the United States.

Adlai Stevenson appears likely to collect more than 400 overpowering presidential nominating votes from the 27 Democratic-controlled states represented at the conference.

On the basis of an Associated Press survey of opinion of the governors or their representatives from those states which have Democratic chief executives, Stevenson has only to break even in 21 GOP-dominated states to wrap up his party's nomination on an early ballot at the Aug. 13 Chicago convention.

On the Republican side, Gov. Fred Hall of Kansas started circulating a resolution among the 21 GOP governors praising President Eisenhower and pledging support for a second term bid.

Don't Blame the Tyke—He Was Being Friendly

JACKSONVILLE, Fla. (AP)—Four-year-old Michael Lowas took his mother's purse out in the yard and passed out $36 in bills to playmates.

Lorry Lowas, the child's father, said there are a lot of children in the neighborhood.

"I'm afraid the ice cream man got most of it," he added.

Governors Take a Break at Conference



AP Wirephoto

HOT DOG INTERLUDE — Three governors at the national Governors Conference sample Atlantic City hot dogs during a lull in the conference sessions as they relax on this resort city's famed boardwalk. From left: Gov. Victor E. Anderson, of Nebraska; Gov. Phil M. Connelly, of Missouri, and Gov. William G. Stratton, of Illinois. Donnelly gave the New York Gov. Averell Harriman campaign a setback when he said he believed that former President Harry S. Truman would not be able to control the Missouri delegation at the Democratic National Convention.

Collision Probe Half Completed

CAA Is Investigating Two-Plane Smashup Which Killed Three

Official investigation of the triple-fatal air collision of two private planes over Pontiac Municipal Airport Saturday evening has proceeded 'about halfway,'' Thomas S. Murphy, Civil Aeronautics Administration Safety Agent, said today.

But Murphy said his full report won't be ready for shipment to Washington for another 10 to 15 days, and no public statement of its findings will be made before the second week in August.

He said the investigation is intended "primarily as a preventive measure."

"It's our duty to find out what causes contributed to any air crash," Murphy said. "Then, after we find out, we ask if there's anything we can do to prevent similar accidents—what rules or recommendations we might make in the future."

According to witnesses, Saturday's crash occurred when one of three planes flying to Almont from a plane auction in Defiance, Ohio, collided with another plane flying in the landing pattern over the airport.

James G. Pickett, 42, of Drayton Plains, pilot of the local plane, was killed in the crash. Dale Mathews, 25, of Charlevoix, pilot of the second plane, and his passenger, Jess Trott, 60, of Almont, also died in the wreckage.

Witnesses estimated the crash occurred at an altitude of 800 feet. Flyers in the two surviving airplanes said their altimeters read 1,000 and 1,200 feet.

Airport Manager Homer D. Hoskins said yesterday a CAA regulation requires planes to maintain at least 1,500 feet of altitude when flying over an airport.

Miss Brough Takes Wimbledon Opener

WIMBLEDON, England (AP) — Louise Brough, defending champion and top-seeded player, opened women's singles play in the Wimbledon tennis championships today with a 35-minute, 6-0, 6-0 victory over Jean Forbes of South Africa.

It was a 2nd round match. Miss Brough, seeking her 5th Wimbledon singles title, had drawn a 1st round bye. She never was in danger against the 16-year-old Miss Forbes, who won only nine points in the 1st set and 17 in the 2nd.

Mrs. Beverly Baker Fleitz of Long Beach, Calif., seeded second, defeated Pilar Barril of Spain.

Informant Reports Wilson Will Be Asked to Resign

By RUTH MONTGOMERY

WASHINGTON (INS) — President Eisenhower has definitely determined to run again—barring an unforeseen health setback—and, if elected, expects to call for the resignation of Defense Secretary Charles E. Wilson shortly after his second term inauguration.

This is the word today from a highly placed administration source who has been in contact with the President during the past two days.

The source said Ike is highly incensed at Wilson for his two latest public blunders and would consider his immediate removal except for the approaching political campaign.

The official pointed out that it would also be inconvenient to "break in" a new cabinet officer during Ike's current convalescence.

IKE WILL RUN

He said Eisenhower expects to spend from one to two weeks at his Gettysburg "dreamhouse" beginning this weekend, and will then complete his recuperation at the air-conditioned White House.

"There is absolutely no question in Ike's mind but that he will run for re-election," he said. "Naturally, if another attack should occur before the August convention, he would have to reconsider his plans, but the doctors assure him that he will be physically fit for another go at the presidency."

Eisenhower, despite his current illness, administered the severest slap-down he has ever tendered a cabinet officer last week, when he abruptly reversed Wilson's order that military officers wear civilian clothes during working hours.

'PULL SO MANY BONERS'

The blunt-spoken former president of General Motors had al-

(Continued on Page 2, Col. 4)

Hagerty Denies Story

WASHINGTON (AP)—White House Press Secretary James C. Hagerty dismissed as "a lot of nonsense" today a report President Eisenhower is displeased with Secretary of Defense Wilson and plans to ask for his resignation.

Hagerty made the statement when asked for comment on a published story to the effect that Eisenhower has definitely decided to run for a second term and will ask Wilson's resignation after the election.

Diver to Seek Body

ST. IGNACE (AP)—A deep sea diver is scheduled to arrive within the next few days to seek to recover the body of Robert Koppen, 27, who plunged to his death from a Straits of Mackinac bridge tower June 6. He fell 500 feet into 150 feet of watr.

Twining Views Soviet Bomber

Cordial Russian Airmen Answer Questions About Supersonic Warplane

MOSCOW (AP) — Gen. Nathan Twining, U.S. Air Force chief of staff, has been given a look at a new Soviet bomber the Russians say can fly faster than sound.

The U.S. Air Force does not yet have such a supersonic bomber. The speed of sound varies from 760 miles an hour at sea level to about 663 miles an hour at altitudes above 35,000 feet.

The top U.S. airman, a group of his aides and British, French and other foreign military men were shown the new plane during a conducted tour of the closely guarded Kubinka air base, about 40 miles from Moscow.

Reporters who tried to trail the foreign visitors were halted 20 miles outside Moscow.

Twining said later the new craft was a twin-engine, light attack bomber.

Twining said Soviet pilots demonstrated their skills for the visitors, taking off in MIG17s in formations of five, then circling and showing their style of peeling off.

BULLETIN

VIRGINIA WATER, Eng. (AP) — Ben Hogan, shaking off his weariness, shot a dazzling three-under-par on the front nine of the final round today and took the individual lead in the International Golf Championship with nine holes to go.

At the same time his American partner, Sam Snead, went out in 34 and virtually clinched the Canada Cup team competition for the United States as Canada's third-round leaders dropped back.

Measure Adds $14,800,000,000 to Road Taxes

Plan for Next 16 Years Now Needs Approval by the Senate

WASHINGTON — The biggest road-building program in the nation's history — 33 billion dollars for broad, straight highways criss-crossing the country —was passed by the House today.

With it goes a higher $14,800,000,000 tax bill for the next 16 years for motored America to make the 13-year program pay-as-you-ride.

The House passed the conference report on the program by voice vote in a few minutes and with no debate.

The measure now has to be approved by the Senate.

The Senate schedules a showdown vote today on rival Republican and Democratic plans to boost Air Force funds above the 15 and two-thirds billion dollars requested by President Eisenhower.

On the Senate vote itself both sides predict it will be nip-and-tuck. Sen. Dennis Chavez (D-NM), however, said Democrats will win adoption of their amendment increasing funds by 1,180,000,000 dollars.

Republicans are advocating a half billion dollar air force jump.

The vote will climax long-standing Democratic charges that the administration is not doing enough to maintain air supremacy over Russia in the years ahead.

• • •

Their charges led to the appointment of the Symington air investigating committee.

Air Force generals testifying before the unit said they would like more money for planes, bases and manpower. They declared that Russia's air buildup is proceeding at a faster rate than that of the U.S. in many respects.

And a whopping veterans' pension bill expected to cost 148 billion dollars during the next 44 years is predicted to set off a major political battle in the House today.

Under the committee bill, of the 148 billion dollars the government would pay for pensions by the year 2000, an estimated 129 billions would go for non-service connected disabilities.

Army Controlling Guatemala After Demonstrations

GUATEMALA (AP) — President Carlos Castillo Armas put the army in control of Guatemala today after demonstrations in which four students were killed.

The president declared a state of seige—modified form of martial law. The army, assuming control, asked the cooperation of the people to avoid further clashes.

The deaths came last night during student demonstrations on the capital's main street against a government crackdown on Communist agitation. In addition to the dead there were 17 wounded.

The students were protesting curtailment of civil liberties under a "state of alarm" imposed by the president Sunday. The government charged the students with spreading Communist propaganda.

Harry Dines With Queen

LONDON (INS)—Harry S. Truman and his wife drove to Buckingham Palace today for lunch with Queen Elizabeth and her husband Prince Philip, Duke of Edinburgh.

Girl Scout Town of Roundup Pops Up on Map

By JANET ODELL

A new town has been born in Oakland County, and telephone operators all over the nation have been alerted to handle calls for it.

Roundup, Michigan, site of the national Girl Scout encampment, is on the map figuratively.

Actually, the map still reads, Highland Recreation Area, near Milford. Some 5,000 girls will arrive there Thursday, and anytime you have 5,000 of the female sex, you've got to have a goodly share of telephones.

In order to service the telephone needs, the General Telephone Company of Michigan trenched in 22,000 feet of cable. This cable carries the circuits for Western Union, radio and TV, in addition to the telephone wires.

All this cable will be removed after July 11.

Twenty-four hour service is being maintained by a staff of experienced volunteers, Mrs. Lois Regan of Almont is chief operator. Mrs. John D. McNeely of 4740 Forest Ave., is one of the staff.

Twenty-five trunk lines for long distance calls terminate on a Detroit board. The other lines go through the regular Milford exchange. There are 16 public phones in a pay station tent in addition to seven phones in the press tent.

Today the last of the 1,000 adult volunteer leaders will arrive at the campsite. They will put the final touches on the site and the program in readiness for the invading force of teenage Scouts on Thursday.

Eleven special trains will bring the girls to the Detroit yards, where 104 chartered buses will transport them and their luggage to Highland. Each patrol of eight girls is bringing its own equipment, including tents, charcoal stoves, storage units and personal gear.

Mrs. Martha Coe of New York City who is directing the three pageants during the twelve-day encampment is working with lighting experts and army engineers. The Army will move scenery and lend jeeps to be fixed up like early American trains and steamships.

Mrs. N. S. Baldridge of Coldwater, is Health and Safety Chairman of the Roundup. A former member of the national staff in the same field, Mrs. Baldridge coordinates the work of the state police, the American Red Cross for the waterfront, the Fifth Army for the hospital services and the state Public Health department for fire protection.

Also under her direction are the state Conservation people working on the site.

Until Saturday, June 30 the Roundup area is closed to the public.

Military police are stationed at the parking lot to turn back visitors. Starting Saturday morning, the camp will be open daily from 10:00 a.m. to sundown. On July 4 and 9 there will be evening affairs to which the public is also invited.

In Today's Press

County News 18
Damon Runyon 12
Editorials 6
Sports 20, 21
Theaters 19
TV & Radio Programs 29
Wilson, Earl 19
Women's Pages 14, 15

Oh, Man What a Break. Another Table Toppers Clam Bake & Chicken fry, Warsaw Park, Wednesday, June 27.

Supervisors OK Sanitary Code

Duck Airport Hassle by Committee Action on Request

Oakland County Supervisors, at their meeting yesterday, voted approval of the Sanitary Code adopted by the Board of Health despite some Supervisors' doubts of its legality.

* * *

The code imposes more stringent regulations than state laws. Supervisors favoring approval argued that the question of legality should be decided in the courts, and this could not be done before the approval was given.

Wayne, Macomb and Monroe Counties have similar codes.

Supervisors also declined to enter the controversy over Wayne Major and Willow Run airports, by referring to the Inter-County Committee a resolution supporting use of Wayne Major by commercial airlines.

* * *

In a roll call vote, supervisors bowed out of the political arena by tabling indefinitely a resolution which would have established a bipartisan committee of the board to encourage voters to register for the coming elections. The vote was 41 to 18.

In a series of legal moves, supervisors okayed annexation of 58 acres of Milford Township to the Village of Milford. There was no opposition to the move.

Aug. 7 was set as election date for the village incorporation of Wood Creek Farms subdivision in Farmington Township.

Supervisors honored two of their colleagues and the late Ernest B. Blanchard, supervisor of Farmington Township for 15 years.

Plaques were presented Blanchard's successor and George S. Horkey, supervisor of Royal Oak Township for 17 years, and Elmer W. Haack, supervisor from Birmingham and Southfield Township for 24 years.

* * *

Petitions for annexation to Royal Oak of a portion of Madison Heights were killed by the Board after its boundaries Committee reported the petitions were faulty. Two separate suits involving the petitions have been filed in Oakland County Circuit Court.

Supervisors decided to proceed with building the new Animal Shelter on the County Service Center site despite an unexpected rise in costs of construction. Hikes in costs of animal licensing and other services were suggested to help defray the expense.

A lease was granted Michigan State Police for land on the Service Center site, and the old lease was cancelled.

Funds were appropriated for hiring six additional employes in the Oakland County Sheriff's department and the Equalization department.

* * *

Board Chairman Delos Hamlin of Farmington agreed to appoint an extra man to the five - man Inter-County Committee to act as alternate for regular members.

Hells Canyon Dam Bill Ready for House Debate

WASHINGTON (AP) — The House Interior Committee today approved legislation to authorize the controversial federal Hells Canyon dam in the Snake River between Idaho and Oregon.

* * *

The committee vote, 15-13 clears the bill for debate in the House and what is expected to be a full-scale attack on the Eisenhower administration's power policies.

* * *

The project, strongly backed by pro-public power forces in Congress and over the country, is a rival river development plan to three private utility projects that have been licensed for construction in the same stretch of the river.

* * *

As the federal dam would rule out the private projects and vice versa, the public vs. private power issue has been clearly drawn.

The Weather

Full U.S. Weather Bureau Report

PONTIAC AND VICINITY — Increasing cloudiness with scattered showers and thunderstorms beginning late this afternoon or evening, continuing tonight and ending tomorrow forenoon. Somewhat warmer today and tonight becoming partly cloudy and cooler tomorrow. High today 78-82, low tonight 64-68 and high tomorrow 72-76. Southeasterly winds increasing to 12-18 miles an hour this afternoon and tonight.

Today in Pontiac

Lowest temperature preceding 8 a.m. 58

At 8 a.m.: Wind velocity 10-18 m.p.h. Direction: Southeast.

Sun sets Tuesday at 8:13 p.m.

Sun rises Wednesday at 4:37 a.m.

Moon rises Wednesday at 9:11 a.m.

Moon rises Tuesday at 10:06 p.m.

Downtown Temperatures

6 a.m.	56	11 a.m.	74
7 a.m.	60	12 m.	76
8 a.m.	64	1 p.m.	76
9 a.m.	67	2 p.m.	78
10 a.m.	70		

Monday in Pontiac
(As Recorded Downtown)

Highest temperature	75
Lowest temperature	59
Mean temperature	66.5

Weather—Partly cloudy.

One Year Ago in Pontiac

Highest temperature	72
Lowest temperature	52
Mean temperature	62

Weather—Fair.

Highest and Lowest Temperatures This Date in 84 Years

100 in 1952 47 in 1902

Monday's Temperature Chart

Alpena	68	60	Los Angeles	81	61
Bismarck	80	50	Marquette	66	54
Chicago	70	64	Miami	89	75
Denver	87	53	New Orleans	93	74
Detroit	73	55	New York	84	68
Duluth	64	47	Omaha	96	64
Fort Worth	100	77	Phoenix	103	75
Grand Rapids	72	59	San Francisco	79	55
Houghton	68	53	S. Ste. Marie	69	49
Jacksonville	90	75	Traverse City	72	55
Kansas City	92	67	Washington	87	68
Lansing	74	57	Seattle	66	55



AP Wirephoto

ADM. KING DIES — Chief of naval operations during World War II, Fleet Adm. Ernest J. King died at Portsmouth Naval Hospital, N. H. yesterday. He was 77. Cause of death was heart failure induced by high blood pressure, from which he suffered for many years. The body will be flown to Washington today preparatory to burial in the Naval Academy Cemetery at Annapolis Friday.

Funeral Rite Friday in Capital

Heart Attack Takes Life of Fleet Adm. Ernest King

PORTSMOUTH, N.H. (AP) — Funeral service for Fleet Adm. Ernest J. King, who died yesterday at the age of 77, will be held Friday at Washington National Cathedral with burial at the Naval Academy at Annapolis.

The body will be taken by air to Washington today and will lie in state at the cathedral.

The World War II commander of the U.S. Navy died at Portsmouth Naval Hospital of acute heart failure induced by high blood pressure, from which he suffered for many years.

President Eisenhower noted the passing of his old friend with this statement issued at Walter Reed Army Hospital, Washington, where he is recovering from an operation:

"The nation has lost a great American and an outstanding naval officer.

"As commander in chief of our naval forces and as chief of naval operations during World War II Adm. King carried his heavy responsibilities with courage, brilliance and continued devotion to duty.

"Mrs. Eisenhower joins me in extending our deepest sympathies to his family."

Other messages of condolence were received by King's family from many parts of the world.

Marines lined the mall of the Portsmouth shipyard as a 17-gun salute boomed while King's body was taken to a Portsmouth funeral home last night before transfer to Washington today.

With King at the time of his death was his son, Lt. Cmdr. Ernest J. King Jr.

King took over as commander in chief two weeks after the Japanese sneak attack on Pearl Harbor Dec. 7, 1941, and as chief of naval operations only three months later. He was the first man to hold both ranks at the same time.

Pontiac Deaths

Henderson Lockett

Henderson Lockett, 56, of 469 Fildew St., died Saturday evening in Pontiac General Hospital. He had been ill 18 months.

He was born in Okolona, Miss. June 5, 1900, the son of Hence and Vasana Hooks Lockett, and married in 1948 to Mrs. Cordelia Jones in Toledo, Ohio.

Mr. Lockett came to Pontiac 12 years ago from Okolona where he was a member of the Eastern Star Mission Baptist Church. He had been employed at Pontiac Motor Division.

Besides his wife, he leaves a daughter, Mrs. Mary Lee Jones of Pontiac, one brother, Joe Bates Lockett; three sisters, Mrs. Clara Bates of Chicago, Ill., Lenora Gillespie of Okolona and Mrs. Pearlina Wicks of Cheftville, Ala.

Mr. Lockett's body will be at the Frank Carruthers Funeral Home from 8 p.m. Wednesday until 10 p.m. Thursday when it will be sent to the Sykes Funeral Home in Okolona for service at 1 p.m. Sunday. The Rev. E. A. Booze, pastor of his church, will officiate with burial in Red Bird Cemetery.

Mrs. Frederick Sayles

Mrs. Frederick (Mary) Sayles, 72, of 527 N. East Blvd., died yesterday in Pontiac General Hospital after a two year illness.

She was born in Finland March 28, 1884, the daughter of Herman and Justina Hahka and married May 15, 1916 in Newberry.

Mrs. Sayles was a member of the St. John's Lutheran Church in Sault Ste. Marie. She came to Pontiac from Newberry more than 13 years ago.

Surviving are her husband; three children, Mrs. Lyle B. Fish of Pontiac, Mrs. Selma Maki of Sault Ste. Marie and Mrs. Inez Lindquist of Orlando, Fla.; two grandchildren and one great-grandchild.

Other survivors include a brother and two sisters, Mrs. Lisa Wirtanen of Detroit, Herman Hahka and Mrs. Hilma Leppioja, both of Atlantic Mine.

Service will be at 1:30 p.m. Thursday from the Voorhees-Siple Chapel with the Rev. Arvid Anderson of Christ Lutheran Church, Waterford officiating. Burial will be in Oak Hill Cemetery.



Pontiac Press Photo

MEDALIST—Here's smiling Dick Weyand, good young Birmingham golfer, who headed the Pontiac Jaycees annual golf tourney, Monday, at Municipal course. Dick, fired a medal-winning 74, compiling rounds of 36-38 for his fine card. He was one stroke under his closest rival. He qualified for the state meet in Kalamazoo.

'He Done His Damnedest'

Truman Wants an Epitaph

LONDON (AP) — Harry Truman visited the tombs of Britain's great today and said he wanted a short epitaph on his own grave.

* * *

"Yes, sir," he remarked to reporters, "I want them to put on mine 'He done his damnedest.'"

Touring through St. Paul's Cathedral and Westminister Abbey, the former U. S. president visited the tombs of the Duke of Wellington, Adm. Lord Nelson, Charles Dickens, Prime Minister Gladstone and others.

* * *

At the historic Abbey Truman stared down at the cold, stone floor and commented:

"Frankly, I'd rather be under the ground than under a stone floor like this. It would be a lot easier to get out when the great horn blows."

* * *

Truman stood silently several minutes before a tablet in St. Paul's erected to an American airman, William Meade Lindsley Fiske III. A guide explained that Fiske, serving with the Royal Air Force, was the first U. S. officer to lose his life in Britain in World War II. He was killed Aug. 6, 1940.

* * *

Truman started his day with a walk along the River Thames during which not a Londoner recognized him. "It's inevitable," he laughed. "They're just forgetting me, I suppose."

* * *

Not a head turned in his direction. After a time he began stopping people and talking to them — "not very profound" conversation about the weather and the river mostly, he said.

Truman said it was the only time he could remember not being recognized in recent years while walking the streets of a big city. A reporter remarked that at 6 a.m. many people don't even recognize members of their own family, let alone former American presidents.

* * *

"Yes, maybe that's it," Truman laughingly replied.

Name Kalkaska as Jet Air Base

Senate Armed Service Committee Votes Site Instead of Manistee

WASHINGTON (AP)—The Senate Armed Services Committee voted today to build a Michigan jet air base at Kalkaska instead of in Manistee County.

* * *

Th Air Force picked Kalkaska last year but the House voted April 11 to switch the site to Manistee County.

Thus, if today's committee action is upheld by the Senate, a Senate-House conference will have to try to settle the two-year-old site controversy.

The Michigan base item is contained in a bill approved by the committee which would authorize hundreds of military construction projects throughout the country which would cost two billion dollars.

The Air Force selected three other sites in the congressional district of Rep. Ruth Thompson (R-Mich) but had to abandon them in the face of local or Congressional opposition.

BIG HASSLE

The Air Force then picked Kalkaska in an adjacent district represented by Rep. Knox (R).

Chairman Vinson (D-Ga) led the House battle to switch the site back to Manistee County in Miss Thompson's district.

Miss Thompson has said former Secretary of the Air Force Talbott promised her the base, then went back on his word by moving the site to Kalkaska.

* * *

The Air Force has withdrawn a request for money to begin construction of the base in the fiscal year beginning July 1 because of the site dispute.

Report Sec. Wilson On His Way Out

(Continued From Page One)

ready incurred Ike's annoyance by using the word "phony" in his discussion of Senate attempts to increase the Air Force budget.

"Ike now agrees with some of his top advisers that Charlie Wilson's usefulness is at an end," the official told this writer. "The President is a peace-maker by nature, and he simply can't understand how a man can pull as many boners and wound as many feelings as the Defense Secretary has managed to do."

The Defense Secretary also trod on Ike's own first love when he issued—without previous clearance—orders that would have forced military officers to buy large quantities of civilian clothing on their limited government incomes.

An official source said Wilson is "safe" for the time being, unless he himself decides to resign, but that Ike does not want him in his potential second-term cabinet.

* * *

He confided that Ike, who as a political novice four years ago felt businessmen would make the best government executives, is now beginning to doubt his own arguments.

* * *

"Business executives simply don't know enough about compromise and listening to the other fellow's point of view," the source said. "They're used to issuing unquestioned orders. It takes a trained politician to cut through the maze in Washington without stepping on too many sensitive toes."

Draws Term in Jackson

Daniel Barker, 19, of Detroit, who pleaded guilty June 18 to the statutory rape of a 15-year-old girl May 1 in Southfield Township, was sentenced yesterday to a Jackson state prison term of 2-10 years by Oakland County Circuit Judge George B. Hartrick.

State Auto Dealers Support Control Plan

(Continued From Page One)

ments would result in a reduction of the margin of dealer profits. Ford officials declined immediate comment on the newspaper story.

WILES SEES GROWTH

Ivan L. Wiles, executive vice president in charge of General Motors dealer relations, said basic economic signs point to continued long range growth of the automobile business with "substantial encouragement" for the months immediately ahead.

Wiles addressed a luncheon meeting at the annual convention of the dealers.

"We have three basic conditions constantly exerting their influences on the long range growth of the automobile business," Wiles said. He listed these as increased productivity, a broadening market and population growth.

"There is no evidence," he noted, "that any of these factors are likely to lessen in importance in the foreseeable future."

* * *

As for the short range, he said, "we should derive substantial encouragement, I think, from the behavior of the economy generally."

Nasser Declares Egypt Desires U.S. Friendship

CAIRO, Egypt (AP) — Gamal Abdel Nasser, on his first day as president of Egypt, declared his country wants friendly relations with the United States and "for my part, I will do all I can."

* * *

The newly elected chief executive made his statement in an interview with Alicia Patterson, editor and publisher of the Long Island, N.Y., newspaper Newsday.

"We want the American people to understand us," he said. "This will help for good relations and friendship between the peoples of the United States and the peoples of Egypt. . . .

* * *

"At the same time, we want to be completely independent. We Egyptians are good people if you understand us."

Steel Negotiators Hint at Compromise

NEW YORK (AP)—Company and union have hinted they both might be ready to give an inch or two in their deadlocked negotiations for a new contract in the steel industry.

The negotiators meet again today in an effort to head off a strike of 650,000 members of the United Steel Workers of America at midnight Saturday, contract expiration time.

There was no official shift yesterday in the positions taken by both sides. But there were indications that a change may be in the offing.

The "big three" producers—U.S. Steel, Bethlehem and Republic—have insisted on a five-year no-strike contract. The union says a five-year agreement is too long.

* * *

John Morse, Bethlehem lawyer, said yesterday the industry is "firm" on a five-year agreement. But he noted that this is the industry's "present position."

Morse and other company representatives did not rule out a change in their stand if the union modified its demands.

On the union side, a group of 5,000 steelworkers in Pittsburgh wired USW President David J. McDonald to "try for a good three-year settlement.

The union is believed to be receptive to a three-year contract with a 20 cent-an-hour package increase in the first year.

Meanwhile, some steel firms got set to start cooling their blast furnaces tomorrow night in preparation for a possible strike.

The union ordered placards for pickets and arranged for soup kitchens.

European Moths Hit Young Michigan Pines

EAST LANSING (AP)—The European pine shoot moth is hitting hard at young pine trees in Michigan.

Michigan State University entomologists report that the pest can ruin the appearance of Christmas trees as well as other pines. The insect bores into the new shoots on the tree, preventing growth.

Trees infested with the pine shoot moth grow bushy, not symmetrical like a well-shaped Christmas tree. The insect also harms pfister junipers.

The entomologists advise a DDT spray application immediately and another in 10 days.

Wiffi Beats British Foe by 5 and 4 Total

SUNNINGDALE, England (AP)—Husky, long-hitting Margaret (Waffi) Smith, of St. Clair, Mich., turned on the full power of her game and swamped Mrs. Tess Hurlock of Britain, 5 and 4, today to enter the 3rd round of the British Women's Amateur golf championship.

It was the 2nd victory of the day for the American girl, who edged out Mrs. Esme Stuart Smith, 1-up, in the 1st round this morning and led eight Americans into the 2nd round.

Miss Smith, a 19-year-old U.S. Curtis Cup team member who was champion of Mexico before she was 16, won five of the 1st six holes and reached the turn with a par 36.

Barbara Romack of Sacramento, Calif., 1954 American women's champion, shot a brilliant two-under-par 34 for the front nine of the Sunningdale course and closed out Mrs. Cosmo Falcomer of Britain, 5 and 4, in another 2nd round match.

Name Reed C. Culp as Head of Kiwanis

Salt Lake City businessman, Reed C. Culp, was named new president of Kiwanis International at the organization's recent annual convention at San Francisco, it was anounced today by delegates of Pontiac area clubs following their return from the sessions.

Culp will serve as official spokesman for a quarter million Kiwanians in 4,200 clubs in his new position. The new president had previously held several district, state, and international posts. Over 14,000 delegates made the convention the largest of Kiwanis members in history.

Town Finishes Paying for Devastating 1914 Fire

SALEM, Mass. (AP)—Deputy Fire Chief William R. Hart last night officially sounded the "all out" signal for a fire which in 1914 killed three persons, left 18,000 persons homeless and reduced 1,800 buildings to ashes.

At the same time, Mayor Francis X. Collins touched a match to the last $1,000 loan note, signalling that Salem had paid off to the last penny the millions it borrowed from the state and private banks to get back on its feet.

Vote on New Schools

HUDSONVILLE (AP) — Voters will decide July 9 on a $350,000 school bond issue for two new elementary school buildings, including one which will have a tornado shelter in the basement. Hudsonville was ripped April 3 by one of three tornadoes which struck west Michigan.

Eddie Fisher Now Well

HOLLYWOOD (AP)—Singer Eddie Fisher was scheduled to go home today after two days' hospital treatment for what was believed to be an attack of indigestion.

The Day in Birmingham

Citizens Seek 2,000 Seat Auditorium Near School

BIRMINGHAM—Citizens efforts toward an auditorium near the present high school were revealed at last night's commission meeting. Land for required parking at the auditorium would feasibly come out of the 60-acre site that the city organizations are eyeing for the driver training program and recreational use, according to city Manager D. C. Egbert.

Egbert, whose resignation was accepted with regret at the commission meeting, was lauded by the present mayor, James Allen, and a former mayor, Milton F. Mallender, for his service with the city since 1929.

Among his reports last night, he told commissioners that citizens have asked for a 2,000 seat auditorium. It would be either a part of the group of buildings on the high school site or as a separate building, but it would require increased parking, he specified.

The commission authorized the lease of the land required by the driver training project for fall to the school district, and papers will be prepared and presented for final vote at the next meeting.

The Recreation Board is still working on its suggestions for playgrounds and other recreational use for the area.

* * *

Discussion at the commission session, which lasted until midnight, included assessments for paving Holland Avenue which has been postponed indefinitely, and of the reserving of a flood plain at the rear of unplatted parcels on North Woodward Avenue.

For the parcels, rezoning partially to terrace with a plain reserved along the River Rouge, was approved by commissioners, who then tabled the motion rather than let it go into effect. An agreement with the property owner is sought before its release.

Hope that the four property owners, one of whom is the city, of lots on Holland Avenue east of Eton can agree on payments for a projected paving project was voiced by commissioners. The Holland hearing was continued on the complaint of two owners.

Few complaints on the water since Detroit water joined local well supplies are reported by Egbert. None of the complaints were of major status, he says.

With the rainfall over the weekend, consumption dropped from six to two million a day, with a million gallons coming from Detroit.

* * *

Mrs. Earl Bond

Mrs. Earl Bond, 1552 E. Ruffner, died this morning at St. Joseph's Hospital, Pontiac.

Service will be at 8 p.m. this evening at Manley-Bailey Funeral Home, before her body is sent to Rockwood, Tenn., her birthplace, for service and burial.

She had lived here since her marriage in 1949 and was an employe of the Arcadia Manufacturing Co.

* * *

Surviving are her husband, a daughter, Mrs. Fred Eachus, her parents, the George Cunninghams, three grandchildren, and four sisters, all of Rockwood, another sister in the South, and a brother in Germany.

Kansas Police Kill Man Upset Over Divorce

RICHLAND, Kan. (AP)—A father of six children, described by officers as distraught over his wife's divorce action, was shot and killed in a gun battle with police last night.

The dead man was Fred Heberling, 50, owner of a cafe.

Mrs. Heberling had filed suit for divorce and won a court order restraining him from bothering her.

The shooting took place inside the cafe, where deputies had gone to investigate reports Heberling was threatening to shoot any officer on sight.

Contagious Hospital Sought for Children

(Continued From Page One)

by either Pontiac General Hospital or the Children's Home will hinge on the merger, he pointed out.

TELLS OF CROWDING

Supervisors yesterday received a letter from Probate Judge Arthur E. Moore, detailing the crowded conditions at the Children's Home and setting forth both temporary and long-range plans for solving the problem.

* * *

There are now 137 children housed in the Children's Home, Moore said, When built in 1928, the Home was intended to house 80.

In addition, he said, 20 boys are being cared for in Camp Oakland, and 36 children are housed in two cottages.

* * *

Moore said authorities at the Home believe that over a five to ten-year period, the Home will need facilities to care for 350 children, or a minimum added sleeping capacity for 128 in addition to classrooms and other facilities.

Income Norm in '79 Forecast at $12,000

EAST LANSING (AP)—By 1979, a Purdue University economist says, Americans will have an average income of $12,000, after taxes.

The figure was given Monday by Dr. Emanuel Weiler in a talk to the 33rd annual National Institute for Organizational Management, meeting here.

Weiler said the economic growth of the next quarter century could be expected to duplicate that of the 1929-1956 period. He said a depression could be expected at some point along the line.

Weiler said government controls tend to disturb the normal economic cycle, and that strong controls deny the rights of minorities and must be considered undemocratic.

About 400 executives of chambers of commerce and trade and professional associations are attending institute sessions at Kellogg Center.

Anti-U.S. Group Wins

REYKJAVIK (INS)—A coalition of parties favoring U. S. withdrawn from her huge Keflavik Air Base emerged from national elections today as the strongest political group in Iceland.

New Rail Yard Studied by City Commissioners

The Pontiac City Commission still isn't convinced that Grand Trunk Western Railroad officials' request for a $700,000 industrial support yard in the city's northwest corner is the only place for the project.

Top railroad officials from Detroit, including Frank N. Gaffney, general manager, and A. N. Laird, chief engineer, appeared before a special session of the commission last night requesting the city grant permission to the railroad to build the new yard.

The commissioners are hesitant in that it would block a city plan to extend Carlisle and Stanley streets north to Montcalm to relieve some of the rush hour traffic on Baldwin Ave. The plan has been under study for two years, according to City Manager W. K. Willman.

Officials from Pontiac Motor Division and Fisher Body Division plants appeared also requesting the project be approved. It is being planned to handle incoming and outgoing freight from both General Motors plants.

The project is proposed for an area south of Walton boulevard, north of the Grand Trunk belt line, with the major portion of the yard lying between Stanley and Baldwin avenues.

After a two-hour discussion last night, it was decided Laird and City Manager Willman would confer tomorrow with the commissioners to hear more at their informal meeting Thursday night.

The City Commission wants to know why the yard cannot be constructed further to the west paralleling Telegraph Road.

Laird explained to the commissioners that "the city street extension program would completely invalidate the railroad's plan." He also emphasized that the area in question is the only site "feasible."

The railroad officals offered an alternate to the city's plan. That is to substitute extension of Columbia Avenue to the northwest through to Telegraph instead of extending Stanley.

"We lessen the value of the yard the further we go from the two industries," Gaffney answered explaining why it could not be moved to another location.

Pontiac's State Representative, Leslie H. Hudson, urged the commission to make an extensive study of the request.

The yard will be approximately 3,000 feet long and 300 feet wide and will incorporate the railroad's present belt line. Switching and siding operations will be carried on in the yard.

Both parties agreed this was a "dual" problem affecting the community and industry.

Fisher Body Traffic Manager Thomas J. Crawford told the commission: "If we're going to operate Fisher Body and expand . . . the railroad must grow also."

The urgency of the proposal was emphasized by R. J. Longpre, production manager at Pontiac Motor, who said: "We've lost thousands of hours because we couldn't get cars in."

Airport Expansion, Report on Juror Pay Are Scheduled for Commission Tonight

Three items involving the city airport and a report from both Municipal Court judges concerning pay of jurors will kick off a 37-point agenda facing the City Commission tonight.

Twenty-one items on the slate involve public improvement projects in the city.

The meeting is scheduled to begin at 8 in the Commission Chambers on the second floor of the City Hall.

A deed from Carlos G. Richardson and his wife for acreage to the west of the airport to be used for extending the east-west runway is expected to be accepted by the commissioners.

The other two items concern subleasing premises at the local field to the Executive Aircraft Corp.

After being deferred several times, further action is expected on the re-construction of a sidewalk and related work and change of grade on the south side of East Pike street from Mariva to Jessie.

Bids will be tabulated for construction of sidewalks, water mains, and for insurance of city owned vehicles and workmen's compensation for city workers.

The commissioners will hear a request from the Pontiac General Hospital Board of Trustees for the purchase of property near the hospital.

A public hearing will be conducted for vacating the alley in the Elkins Addition subdivision which is needed to rezone two lots to Commercial 1 in the addition.

Scheduled also is a first reading of a proposed ordinance to rezone to Residential 3 lots 89-99 in the Washington Park Subdivision.

Two communications, one from the Jerome Building Co. and the other from Anthony Renne requesting an Amvet-sponsored carnival, will be acted on tonight.

The commissioners will hear a request from Richard A. Coleman for rezoning to light industry a parcel of land on the city's east side.

Public hearings will be conducted on intention to construct the following:

Grade, gravel and related work for Bond drive from East boulevard north to the west line of the Green and Sarko Subdivision No. 1.

Curb, gutter, grade, gravel and related work for Malnes avenue from Roselawn to Tasmania and for Riverside drive from Maines to Tasmania.

Sanitary sewers for Riverside drive from trunk sewer to 70 feet west and for Durant street from Pershing to Inglewood.

Public hearings will also be aired on eight special assessment rolls. There will be one resolution to receive a roll while seven confirmations of public improvement projects are expected.

Mexico reports that 1,800,000 over her 30,000,000 people are invalids or partly incapacitated.

Your Appointment Is TODAY

DOCTORING YOUR GOLF

by CARY MIDDLECOFF

See Sport Page



Michael I Tired of Being Idle

Romanian King Works in California Plane Plant

By RICHARD WALTON

SANTA MONICA, Calif. (INS)—Six feet, two inches of modern European history, unpretentiously garbed in a sports outfit that couldn't have cost a penny more than $60, ambles around Bill Lear's aircraft plant in Santa Monica these days with a small boy's probing curiosity about everything in sight.

This inquisitive chap is King Michael I of Romania, a pleasant sort, whose slightly self-conscious manner belies the fact that there stands a man who twice has been king of his country, albeit currently on the royal unemployment list.

At 34, this tall, angular young man, totally bereft of regal airs, is strapped down to his first workaday job, the ins and outs of which he is mastering at Lear, where he is being groomed to become Lear's director of European sales.

One is tempted to completely democratize this piece and say the king is just another guy named "Mike" on the Lear payroll. But this would be a perversion of the true fact. All hands are understandably fascinated at having a king in the crowd and treat his majeesty with an uneasy deference.

WEARY OF IDLING

How is it that he has been reduced to such a menial pursuit?

It's true that Michael of Hohenzollern isn't exactly up to his eyebrows in the royal scratch, but neither can he be seized upon as an example of royalty down on its luck.

The simple truth is that he wearied of idling away the days in Europe while waiting for something to turn up to restore him to the throne which he abdicated on Dec. 30, 1947, under pressure from the Moscow-dominated Romanian government.

Communism is one of the few subjects on which the diffident king, a non-communicative fellow, becomes openly vocal.

"It is difficult for the free nations to realize that the Nazis were mere children compared to the Communists," says Michael in excellent English, one of five tongues which he speaks.. "This is a terrible, vicious thing—this communist conspiracy to rule the world."

Few men have been in a better position to appraise the two ideologies.

It was the Nazis who forced his father, King Carol, to abdicate in 1940 and installed Michael, then only 19, on the throne in a none too subtle plot to manipulate the boy as a puppet.

But the teenage king rebelled in the role of pawn and engineered a coup d'etat that purged Hitler sympathizers from the Romanian government in August 1944, as the Nazi empire crumbled throughout Europe.

Then began three years of Communist-inspired court intrigue which culminated in Michael's abdication, long since renounced by the young king.

Never for an instant does Michael doubt the Communist conspiracy will collapse and that he will return triumphantly to Bucharest and the Romanian throne.

His unflagging optimism, however, carries with it an ominous overtone. War, he feels, is inevitable.

"I don't see any other possibility," he says. "Anyone who knows Communists realizes that they can never take a backward step. Always they must be advancing. Somewhere, some day, America and the other free nations must draw the line."

While in this country, the kingly nose is to the grindstone, 12 hours a day, six days a week.

LIKES MOVIES

Spare time finds him a dutiful husband, either writing to his wife, the former Princess Anne of Bourbon-Jarma, and three daughters in Geneva, Switzerland, or else taking in a movie by himself.

"Night life doesn't amuse me a bit," he says, "but I do enjoy movies."

This is Michael's second trip to America and his first to California, which he thinks is beautiful—"what little I've been able to see of it."

Two weeks ago he was in Washington, D. C., for a huddle with vice president Nixon. Beyond saying that the talk was more political than social, he declines to elaborate on what was discussed.

TODAY'S ASSIGNMENT FOR:

JUNIOR EDITORS



OFF TO CAMP — 2
Jane Is All Set to Go

Like Tommy, whom we met yesterday, Jane is ready to go to summer camp. She is taking a suitcase, a box of extra clothes, an overflow bag and a portable radio. The colored kerchief is to tie over her head, and her camp ticket is in her hand.

Jane has been to camp before and she knows how to build a camp fire, and cook meals on it. She is looking forward also to swimming in the lake near the camp site, and playing games with the other girls.

After coloring this picture with your crayons, paste it down on cardboard and cut out the parts carefully.

Cut the slit in the overflow bag handle, and it will slip over her right hand, and hang on her arm. Cut the slit in her right hand as shown in the diagram and then the kerchief can be slipped into it and the tab folded back.

If you cut the dotted space under the radio handle she will be able to carry that by slipping her left hand through it and folding the ticket back.

(Karen Dixon, Oakland, Calif., wins $10 for first submitting this idea. If you have an idea send it in care of this newspaper and it may be worth $10 to you. Violet Moore Higgins; AP Newsfeatures.)

Tomorrow: Billy Tries His Sleeping Bag

Art Connoisseur Celebrates 91st Birthday Today

FLORENCE, Italy (AP)—Bernard Berenson celebrates his 91st birthday today. He is the greatest living authority on Italian Renaissance art.

Berenson has been a close friend of many of the world's important people. Former President Harry S. Truman took time during his European tour to call on him.

Lithuanian-born but a naturalized American, Berenson left Boston shortly after he was graduated from Harvard University and has lived in Italy 69 years. He has managed to remain American in heart and mind.

His books are classics in the field of art criticism.

He now lives quietly at his villa, I Tatti, overlooking Florence, where he often entertains at tea. The guest list reads like a who's who of the world's literary figures.

"He might live to well over 100 years if he takes good care of himself," said Dr. Carlo Alberto Capetti, the young physician who visits him twice a week.

* * *

"I am feeling as good as ever, although I am getting a bit deaf," Berenson reported through his secretary.

Ballooning Business

TUCKAHOE, N. Y. (AP)—To publicize a bazaar at the Roman Catholic church of the Immaculate Conception, the Rev. Charles P. Kaufman relaesed 500 helium-filled toy balloons. Some balloons traveled as far as 60 miles and the response has been so good that Father Kaufman now plans to release another 1,500 balloons at intervals until the fete begins Wednesday.

Service for Policeman

GRAND RAPIDS (AP) — Funeral service will be held today at St. Andrew Catholic Cathedral for Phillip R. Crippen, 77, retired personnel director of the Chicago police department. Crippen, who died Saturday night at a Grand Rapids convalescent home, retired in 1948 from the Chicago Post.

Knudsen Home Becomes Club

Golf Courses Planned on 60-Acres of Land; Limited Membership

DETROIT (AP)—The William S. Knudsen summer home on Grosse Ile will be opened as a boat and country club about mid-July. Membership will be limited to 350.

* * *

The 60-acre parcel of land is being converted to three golf courses —an 18-hole putting course, 9-hole regulation course and 18-hole pitch and putt course.

The formal gardens containing many rare imported trees and flowers will be maintained.

Additional water filters and bath houses will be built for the 75-meter swimming pool. Tennis, badminton and shuffleboard courts will be built and family picnic grounds made available.

The Davis Development Co. of Detroit purchased the grounds March 1. The Janks Development Co., co-partner in the project, plans to add a dining room to the 135-year-old home, converting the present dining room to a bar.

Future development plans calls for a widened and lowered patio across the front of the clubhouse.

Dockage space for 300 boats will line West River road below the grounds.

Knudsen, retired General Motors president at the time of his death in 1948, has owned the property for about 35 years. It originally had been the family home of Charles Groh, who came to the island from the Sear Valley of Germany before 1840.

The foundation of the house, still in its original state, is of solid mahogany.

NIGHT RACING
Pontiac M-59 Speedway
SUNDAY & WEDNESDAY
Time Trials — 7 P.M.
1st Race — 8 P.M.

KILL ANTS
ANT DUST
Just sprinkle "ANT DUST" where the ants walk, and on their hills, and you won't see them again! Contains 5% chlordane, the amazing new chemical that spells death to ants.
On Sale at
TASKER'S
63 West Huron FE 5-6261

What Kind? How Powerful? Coated or Uncoated? Lens Size? Center Focus? Individual Focus? Imported or American?
... Our Experts Have All the Answers!
To get 'best-for-you' binoculars, you must rely a lot on your dealer. In Pontiac, it's SIMMS for COMPLETE SATISFACTION regardless how much more YOU SAVE!
Compare Prices Anywhere —Then Come to Simms
Finest BINOCULARS Cost LESS Than You Think at SIMMS
SALE!
Greatest-Ever Selection of 7 Power Lenses
BINOCULARS
Popular 7 POWER Binoculars are recommended for 90% of general uses . . . sports events, nature study, hunting, travel, boating, etc. Here are but a few from our great selection.

VALUE	LENS	FOCUS	MODEL	SIMMS PRICE
$45.90	7x35	Indiv.	ZEISS TYPE	$19.99
$49.50	7x35	Center	ZEISS TYPE	$25.99
$55.80	7x50	Indiv.	ZEISS TYPE	$26.99
$59.80	7x50	Center	ZEISS TYPE	$27.99
$57.90	7x35	Indiv.	B&L TYPE	$28.99
$63.80	7x35	Center	B&L TYPE	$34.99
$74.00	7x50	Center	B&L TYPE	$39.99

Imported—All COATED Lenses—All PRISM Ground—All With LEATHER Cases—All Prices Include FED. TAX
Camera Dept. SIMMS BROTHERS —Main Floor

SALE—TOMORROW 9 a.m. to 6 p.m.
—WEDNESDAY ONLY!
Popular 6 Foot Length
DRAIN HOSE
70c Value 47¢
Ideal for filling or draining tubs and wash machines. Rubber hose with standard coupling will fit any faucet.
Big 14x22 Inch Rubber
LINK DOOR MAT
$1.29 Value 73¢
Heavy duty rubber tire links scrape dirt off shoes. Practical and economical mat for the door.
Quilted—Reversible—Weather-Resistant Plastic
Lawn and Beach Mats
Exactly as Pictured
$2.95 VALUE
$1.66
Full 6-ft. Length
COMFORTABLE HEAD PILLOW
★ Reversible Style
★ Quilted—Both Sides
★ Easy Roll-Up Style
Just the thing for summer comfort. Use at the beach, in your yard, or as a chair and couch pad.
BARGAIN BASEMENT
Double the Wear 'cause It's Reversible
Loop 'n Tuft RUGS
24x42-Inch Size
$4.95 Value 1.99
Gorgeous rugs at this price for Wednesday only. Heavy loop rug in reversible style. Choice of pink, yellow or white and grey colors.
BARGAINS IN WOMEN'S WEAR
NYLON LACE TRIMS
Ladies' Plisse Gowns
$1.89 Value 1.44
$2.39 Gowns—now only 1.88
2 Styles—Scoop & Square Neckline
Sanforized plisses, assorted prints and solid colors in choice of scoop or square necklines. All have back-tie-belts. All sizes 34 to 48.
SIMMS BROTHERS
98 N. Saginaw —3 Floors of Bargains

Gives you more to enjoy
• Quality Tobacco
• Real Filtration
• Full King Size
All the pleasure comes thru
FILTER TIP TAREYTON CIGARETTES
MODERN SIZE
the taste is great!
FILTER TIP TAREYTON
©A T CO PRODUCT OF The American Tobacco Company AMERICA'S LEADING MANUFACTURER OF CIGARETTES


CAREFUL DRIVERS ARE THINKING DRIVERS
Good drivers shift into "thinking gear" *automatically* when they shift into "drive". The driver who doesn't think constantly about everything on the road, shouldn't be driving.
"Careless driving is deadly KID STUFF"
The Pontiac Press

Cockroach Helps Doctors Study Artery Trouble

TORONTO (AP) — Doctors at the University of Toronto are using the cockroach as a research animal — and saving money.

The experimenters think the cockroach may help determine how to prevent hardening of the arteries.

Fatty substances in the body are blamed for this disease. Rats, guinea pigs and mice haven't been satisfactory experimental material because they don't use enough fat to allow researchers to measure its effects on the body.

The cockroach does, the researchers say. Dr. Barbara McLaren says experiments show that when cholesterol, one of the fatty substances used by the human body, is denied cockroaches they won't grow.

Dr. McLaren and her assistants also are feeding cockroaches sitosterol, another fatty substance, to see if it will do the work of cholesterol in the cockroach's body.

Lansing Man Tapped

WASHINGTON (AP) — Elmer E. Metz, former Lansing, Mich. lawyer, has been named deputy general counsel of the Federal Maritime Board and maritime administration yesterday.

THE BERRYS By Carl Grubert



No other beer is Extra-Controlled*

like DREWRYS



Only Drewrys brings you the One Big Difference

No full feeling - always full flavor



Premium Quality Now at a Popular Price

* Wherever you find smart folks who take *extra care* in their choice of foods and beverages – there you'll find a preference for Drewrys. Because no other beer in America is *extra-controlled* the way Drewrys is – to bring you the *one big difference* in beers! That difference is *no* full feeling, *always* full flavor! That's why Drewrys always treats you *extra* good! You can enjoy its extra lightness, its extra-satisfying fullness of flavor – *as much as you like* – without a feeling of fullness afterward. That's why we say you'll enjoy Drewrys *more* than any other beer you ever tasted. Try Drewrys and see!

DREWRYS
Extra Dry BEER

Drewrys Limited U.S.A. Inc., South Bend, Indiana

NOW...GET EXTRA BEER ENJOYMENT...TAKE HOME
DREWRYS...IN KING SIZE HALF QUART CANS

TOM'S Northwood Markets

EARLY BIRD SPECIALS



Mon., Tues., Wed. and Thurs. ONLY
June 25, 26, 27, 28

COCA-COLA



Tom's Low Early Bird Special!

CASE OF 24 BOTTLES Only... **99** Plus Dep.

KRAFT'S FAMOUS SALAD DRESSING
MIRACLE WHIP Qt. Jar **49c**

HYGRADE'S
PARTY LOAF



12 Oz. Can **29c**

STRICTLY FRESH and LEAN PLATE
BOILING BEEF **10c lb.**



U.S. Gov't. Graded CHOICE
CHUCK ROAST
OF BEEF
TOM'S LOW PRICE!
29c lb.

ALWAYS THE BEST FOR LESS at
TOM'S
NORTHWOOD MARKETS

888 ORCHARD LAKE AVE.

OPEN DAILY, 9 A.M. 'TIL 9 P.M.
OPEN DAILY 'TIL 9 P.M. SUN. 'TIL 5 P.M.
We Reserve the Right to Limit Quantities

Security for You

Dual Retirement Benefits Has Dual Requirements

By RAY HENRY
AP Writer

Drawing a veteran's pension has no bearing on your eligibility to Social Security retirement payments. But, drawing Social Security retirement benefits does have a bearing on your eligibility to a veteran's pension.

* * *

That may sound confusing, but that's the way the eligibility requirements for the two payments are set up. Here's the story:

If you work in employment or self-employment covered by Social Security, you must make contributions from your earnings to Social Security during your working years. In return, you're generally assured a retirement income in case your earnings are cut off by old age.

However, you may earn a certain minimum in wages and still draw the payments. In general, if you're between 65 and 72 you may earn up to $1,200 a year and draw retirement payments for 12 months of the year. If you earn more than $1,200 a year, the payments may not be paid for one or more months of the year.

Veteran's pension payments — $78.75 a month for most vets over 65 — don't count toward the $1,200 limit. The reason is that under Social Security "earnings" only means money received for work for an employer or for yourself. Income from savings, property, investments, company pensions, insurance, annuities or veteran's pensions is not counted as "earnings" under the limit.

3 POINTS NECESSARY

To be eligible for a veteran's pension, you must (1) have a discharge under other than dishonorable conditions from at least 90 days of service in one of the Armed Forces with some part of the service during wartime; (2) be permanently and totally disabled from an ailment which is not connected with your service; (3) have a yearly income of less than $1,400 if you have no dependents or less than $2,700 if you have dependents.

The third requirement is where Social Security retirement payments play a part. In general, the Veterans Administration (VA) counts any money received from wages, investments, rents, commercial insurance, businesses, bequests and retirement payments — including Social Security payments — against the $1,400 or $2,700 income limitations. The veteran's pension itself isn't counted against the limits.

Here's how this works:

Suppose you have no dependents and are eligible as a retired worker to the maximum monthly Social Security retirement payment of $108.50 ($1,303 a year). And, suppose you're a totally and permanently disabled World War vet.

Without dependents, you can only have $1,399 a year in income and still be eligible for the veteran's pension. Your Social Security payments total $1,303. Thus, you'll be over the VA's income limitation if you receive $96 a year more in income.

There's one special allowance the VA makes in applying the income limitations. It doesn't count any money you receive from Social Security against the limit until all the money you've put into Social Security has been paid back to you in monthly payments.

For example: Suppose, over the years, you've a total of $1,000 deducted from your pay in Social Security contributions. Until you've received that amount in Social Security retirement payments, the payments don't count against the VA's income limits.

* * *

(You may write Ray Henry in care of this newspaper about your Social Security or retirement problem. Please enclose a stamped, self-addressed envelope and 25 cents in coin.)

Taxation Agreement Signed by U.S., France

WASHINGTON (AP) — The United States and France have signed an agreement to make technical changes in their double taxation accords.

Under these conventions, reached in 1939 and 1946, citizens of the two countries, when they reside in one and work in the other, are protected from paying taxes in both.

U.S. Aid Sought

WINNIPEG (AP)—Manitoba is asking Washington to have the U. S. corps of engineers make a cost-benefit study of flood control projects on the Red and Assiniboine Rivers.

Waite's is tops
EVERY FLOOR AIR-CONDITIONED

End-of-the-Month Sale!
Summer Millinery



1.88

- Just arrived 60 Hats . . . specially purchased for this event!
- Values to 6.98! Hurry in today!

Waite's Millinery—Third Floor of Fashion

End-of-the-Month Sale!
Summer Footwear

4.44

- Regularly to 7.95 Values!
- Specially priced for this EOM Sale!



Choose natural mesh and ginger calf, white mesh and white calf, black mesh and black patent in sizes 5 to 10. Narrow, medium and wide widths.

Waite's Women's Shoes—Street Floor



Every Item at Least ⅓ Less Than Original Price!

FASHION APPAREL

THIRD FLOOR

1—Reg. 99.00 Grey Dyed Muskrat Clutch Cape 66.00
Luxurious Muskrat reduced to save you money.

70—Reg. to 3.98 Women's T-Shirts 1.88
Latest popular stylings. Hurry in now . . . s-m-l. Others at 2.88

35—Reg. to 10.98 Women's Fancy Pants 4.88
Velvet or corduroy in 8-18. Save today.

130—Reg. to 5.98 Women's Cotton Skirts 1.88
Sizes 10-20. Others at 3.88.

62—Reg. 8.98 Orlon Cardigan Sweaters 5.88
Super soft favorites in sizes 32-40.

20—Reg. 12.98 Kharafleece Cardigans 7.88
Lamb-soft and so right for your budget.

200—Reg. to 3.98 Women's Sleeveless Blouses 1.88
Famous makes in sizes 30 to 38. Hurry in today.

100—Reg. to 29.88 Women's Better Dresses ..... $11 and $18
Cottons, nylon jerseys, voiles. 2-pc. styles 10-20, 14½-24½.

15—Reg. 17.98 100% Wool Toppers 8.00
All lined! Reduced just for this sale!

2—Reg. 99.00 100% Cashmere Coats 18.00
Sizes 10-12 in luxury soft cashmere.

18—Reg. 19.98 Faille Coats 11.00
Sizes 10-14 in luxury fabric for summer.

15—Reg. 24.98 Women's Raincoats 11.00
Sizes 8-18 in wanted styles. Save today.

7—Reg. 14.98 Women's Rayon Suits 8.88
Wanted stilyes for year round wear.

Regular 59.98 Bridal Dresses ..... 28.00 & 38.00

30—Reg. to 3.98 Women's Housedresses 1.88
Lovely stylings in sizes 10-20. Assorted colors.

85—Reg. to 16.98 Women's Dresses 3.88
Cottons, crepes, linens. 12-20, 14½-24½. Others at 5.88 and 8.88.

35—Reg. to 24.98 Women's Dresses 5.88
Wanted styles in assorted colors . . . and sizes.

50—Reg. to 3.98 Women's Cotton Blouses 1.88
Wanted detailings in 32 to 38. Assorted colors. All Sanforized

FASHION ACCESSORIES

STREET FLOOR

50—Reg. to 3.98 Women's Blouses 88c
All cotton in 32 to 38. Rich solid colors. Sanforized.

800—Reg. 59c Imported Dolls 22c
Soft and cuddly rag dolls in washable, bright colors.

25—Reg. 2.98 Women's Orlon and Nylon Sweaters 1.88
Slipons and cardigans in long and short sleeves. 34-40.

50—Reg. to 1.98 Women's Cotton Blouses 44c
Cool summer styles in broken sizes. Rich solid colors.

100—Reg. 59c to 1.00 Ladies' Hankies 22c
Lovely prints and hand-rolled hems. Rich solids in pastels.

70—Reg. 59c Bright Summer Flowers 11c
Rich trims for your summer outfits. Wide variety of colors. Others at 22c

150—Reg. 1.98 Women's Cotton & Nylon Gloves 88c
Rich solid colors in sizes 6 to 7½. Hurry in today and save.

40—Reg. 1.00 Women's Cotton Gloves 22c
Many styles to choose in broken sizes. 6-7½. Assorted colors.

250—Reg. 1.00 Women's Scuffs 66c
Washable in terry cloth or corduroy. S-M-L.

25—Reg. 2.98 Women's Jewel Boxes 1.44
Simulated leathers in earring chests. Velvet lined. 15 compartments.

60—Reg. 2.98 Women's Handbags 1.88
Plastic bags in new white and solid colors. Save today.

10—Reg. 7.98 Women's Handbags 5.88
All leather in dark colors. Made by top craftsmen.

5—Reg. 10.98 Women's Handbags 7.88
Genuine leather purses. Dark colors. Popular styles.

25—Reg. 2.98 Women's Plastic Handbags 1.44
Easily cleaned in rich dark colors.

50—Reg. 1.00 Women's Leather Belts 44c
Rich pastels in broken sizes. Hurry in today.

25—Reg. to 2.98 Women's Jewelry 88c
Earrings, necklaces, pins and bracelets. Save today.

50—Reg. 1.00 Women's Jewelry 22c
Initial pins in wanted stylings by top craftsmen.

20—Reg. to 4.98 Women's Jewelry 1.88
Earrings, bracelets and necklaces. Stone sets. Save today.

60—Reg. to 1.65 Women's Nylons 88c
Broken sizes and colors. First quality. Top brands.

50—Reg. 1.35 Women's Knee Length Socks 44c
Wool and nylon blends. Black only. Broken sizes.

INTIMATE APPAREL

SECOND FLOOR

48—Reg. to 3.98 Cotton Slips 1.88
Slightly soiled. Shadow panel. White only. 32-40.

20—Reg. 3.98 Cotton Pajamas 1.88
Famous makes slightly soiled. Broken sizes. Assorted colors.

50—Reg. 3.98 Nylon & Rayon Slips 2.88
Famous brands slightly soiled. 32-40. White and pink.

36—Reg. 3.98 Seamprufe Gowns 2.88
Rayon with lace and print trims. Pink and white. S-M-L.

37—Reg. 3.98 Cotton Slips 1.88
Pliisses with nylon trims. Shadow panels. Seamprufe. 32-40. White.

30—Reg. 3.98 Rayon and Cotton Dusters 2.88
Washable with satin trims in dainty prints. S-M-L. Pink and blue.

5—Reg. 14.95 Nylon Tricot Negligees 10.88
Famous Van Raalte brand slightly soiled. S-M-L. White and pink.

10—Reg. 5.95 Strapless Basque Bras 3.88
Satin and nylon embroidered. Famous Gossard. With garters. White and black.

CHILDREN'S WEAR

SECOND FLOOR

35—Reg. to 3.99 Children's Play Shoes 1.88
Broken sizes and vivid colors. Save today.

20—Reg. 3.98 Infants' Topper Sets 2.88
Nylon no-iron sets in small, medium and large. Save today.

80—Reg. 2.98 Infants' Shawls 1.44
Knits in cottons, wools and nylons. White and pastels.

6—Reg. 14.98 Infants' High Chairs 10.88
Wooden tray and foot rest. Decal trims. Regulation size. Wax birch.

37—Reg. to 3.98 Boys' Cotton Unlined Jackets 1.88
Washable in lightweight cottons. Zipper closing. 4 to 12.

45—Reg. 1.00 Boys' Polo Shirts 28c
Popular Davy Crockett T-shirts. Short sleeves. 4 to 12.

170—Reg. to 1.98 Boys' Novelty Caps 18c
Assorted novelty caps in Sailor styles, beanies and many more.

12—Reg. 2.98 Sport Shirts, Sanforized Twill, Sizes 4-12 ..... 1.44
Sanforized twill. Sizes 4 to 12.

35—Reg. 2.79 Boys' Jeans 1.88
Sanforized denim. National brand. Zipper fly. 6-16.

26—Reg. 1.00 Boys' Cotton Shorts 88c
Sanforized denim, boxer style. Sizes 4 to 10.

40—Reg. 1.00 Girls' Sleeveless Blouses 44c
Sanforized cotton and no-iron fabrics. Sizes 3 to 6.

50—Reg. 1.00 Children's Polo Shirts 44c
Short sleeve knit in stripes and prints. Sizes 3 to 6.

100—Reg. to 4.98 Girls' Dresses 1.88
Cottons, nylons in short sleeves and sleeveless. 3 to 6x.

50—Reg. 1.00 Girls' Skirts 66c
Sanforized cottons in gay prints. Fully cut. 3-6.

150—Reg. 1.69 Girls' Polo Blouses 88c
Short sleeve and sleeveless in cottons and knits. Sizes 7 to 14.

8—Reg. to 16.98 Girls' Spring Coats 3.88
Fully lined in full length and shorty style. Sizes 7 to 14.

9—Reg. 5.98 Girls' Cotton Dresses 1.88
Short sleeve Sanforized cottons. Sizes 7 to 14. Save today.

64—Reg. 3.98 Girls' Nylon & Orlon Sweaters 1.88
Short sleeve slipons. Long sleeve cardigans. 7 to 14.

MENS WEAR

STREET FLOOR

120—Reg. to 6.95 Long Sleeve Sportshrits 1.44
Solids, prints, cottons and rayon blends. S-M-L-XL.

18—Reg. to 6.98 Year Around Weight Slacks 2.88
Men's favorite weight slacks in broken sizes.

15—Reg. 9.98 Men's Slacks 6.88
Quality made in broken sizes. Assorted colors.

11—Reg. 8.95 Men's Luxury Sweaters 3.88
Orlon and wool. Long sleeves. Slightly soiled.

50—Reg. 2.50 Men's Luxury Neckties 1.22
Famous brands in wanted patterns and colors.

63—Reg. 1.50 Assorted Neckties 88c
Popular patterns in assorted colors. Others at 66c.

12—Reg. to 5.00 Broadcloth Dress Shirts 2.88
Famous brand long sleeves. White or colored. 14½-16½. Some soiled.

114—Reg. 3.95 Broadcloth Oxford Dress Shirts 1.88
White or colored. 14½-16½. Stock up today and save.

108—Reg. 1.00 Famous Brand Socks 44c
Sizes 10½ to 13. First quality. Assorted colors.

18—Reg. 3.98 Poplin Jackets 2.44
Completely washable in S-M-L. Pink only.

113—Reg. 1.00 Men's Hosiery 66c
Famous brands in sizes 10½ to 13. Assorted colors.

HOME FURNISHINGS

FOURTH FLOOR

$800.00 Reg. 1.29 to 3.98 Drapery and Slipcover Remnants ..... ½ OFF
Prints and solids. 36 to 48-inch widths. Hurry in today.

412—Reg. to 2.98 48-inch Drapery Fabric 88c
First quality. Hurry in now and save.

74—Reg. 1.99 36-Inch Cornice Boards 88c
Adjustable feature . . . all first quality.

61—Reg. 2.29 Venetian Blind Tape Replacement Kits 88c
Assorted colors. Easy to do.

141—Reg. to 3.99 Steel Venetian Blinds 2.88
First quality 24 to 36" wide. 64" long

64—Reg. 1.98 Sofa Pillows 88c
Prints and solids. Assorted shapes and sizes. Save today.

$700.00 Values to $45.00, Soiled Display Curtains ..... ½ OFF
Nylons, fiberglas, rayons, cottons! Ruffled, tailored, tiers. Ass'td sizes.

118—Reg. 6.99 Patchwork Quilts 3.88
First quality 80x84 size. Tape bound seams.

18—Reg. 17.98 100% Wool Blankets 10.88
First quality super-soft and luxurious.

62—Reg. 7.95 Latex Pillows 3.88
Slightly soiled with zipper covers. Save today.

$680.00 Assorted Lots of Soiled Bedding ..... ½ OFF
Sheets, cases, spreads and pillows. Save today.

26—Reg. 5.99 Printed Plisse Bedspreads 3.88
Twin size only. Ruffled. First quality. Save today.

161—Reg. to 2.69 Giant Bath Towels 88c
Assorted colors. Famous Cannon, Martex & Calloway.

Reg. 39c to 6.98 Dressmaker Remnants ..... ½ OFF
½ to 4 yard lengths. Wools, rayons, silks, cottons.

400—Reg. 1.29 to 1.98 Rayon Prints 88c
First quality in rich assorted colors. Save today.

310—Reg. 3.98 Pure Silk Prints 1.44
Assorted colors and patterns. Save on several yards today.

260—Reg. 1.98 Miracle Blend Fabrics 88c
First quality in assorted colors.

HOME FURNISHINGS

(Continued)
FIFTH FLOOR

60—Reg. 1.98 Wrought Iron Ash Trays 88c
First quality complete with holders.

24—Reg. 2.85 NuEnamel Satin Tone Enamel 1.44
Semi-gloss in quart size. Several colors to choose.

40—Reg. 80c Pyrex Dinnerware 44c
Cups, saucers, soups, fruits and salad plates.

59—Reg. 1.00 Household Gadgets 44c
Donut makers, laundry sprinklers, ash-trays, meat cleavers, etc.

24—Reg. 69c Johnson Wax Paste 44c
100 uses for Johnson Paste Wax. Hurry in today and save.

50—Reg. 2.25 Nu-Enamel Flat Paint 1.44
Quart size in flat finish. Several colors to choose.

50—Reg. 2.25 Rubbermaid Housewares 44c
Sink mats and stove top protectors. Flame, chartreuse and blue.

20—Reg. 29.95 9 x 12 Cotton Loop Rugs 16.88
8 colors to choose from. Slight irregulars.

11—Reg. 6.98 Wrough Iron Lamps 1.88
First quality. Shades slightly soiled. Save today.

6—Reg. 19.95 Kitchen Cabinets 15.88
White base, grey top. Slightly damaged. 18x24x36-inch size.

10—Reg. 3.50 Tall Juice Glasses 1.88
Set of 8—15-ounce beverage size. Hurry in today.

25—Reg. 3.00 Two-Cup Coffee Carafe 1.88
Complete with stand. Platinum trims. Save today.

50—Reg. 89c Ceramic Ash Trays 22c
Three sizes in wine, green and chartreuse.

150—Reg. 95c Plastic Dinnerware 44c
Open stock. Cups, saucers and salads, 4 colors. Plates 66c.

15—Reg. 12.45 32-Pc. Dinnerware Sets 4.88
Service for 6. All white background. Two patterns.

90—Reg. 98c Flint Kitchen Tools 22c
Red plastic handles. First quality. Hurry in today and save.

25—Reg. 59c Pinless Curtain Stretchers 11c
Set of 2 rods for quick and easy drying. Hurry in today.

80—Reg. 1.98 Aluminum Popcorn Bowls 44c
Set of 5 bowls—1 large size and four small.

53—Reg. 1.98 Famous Brand Cutlery 88c
Assorted tools for your kitchen. Hurry in today.

50—Reg. 59c Ogo-Garbage Deodorant 11c
Banishes odor and germs. Ideal for warm days.

MAJOR APPLIANCES

DOWNSTAIRS STORE

4—Reg. 179.00 Famous Easy Spindriers 118.00
Floor models and demonstrators. Save dollars today.

6—Reg. 49.95 Hoover Rebuilts 22.00
1 year guarantee. Hurry in today and save!

1—Reg. 89.95 9 Cubic Foot Used Refrigerator 66.00
Good condition and ready to save you many dollars.

MISCELLANEOUS

DOWNSTAIRS STORE

4—Reg. 11.98 Boys' and Girls' Large Tricycles 8.88
Adjustable seat and handle-bars. All steel frame. Save today.

7—Reg. 15.98 Ladies' Lightweight Luggage 8.88
20-inch pullman case. Brass fittings. Save today.

3—Reg. to 49.95 Boys' and Girls' 20", 24", 26" Bicycles 24.88
Balloon tire models your choice. Floor samples. Slightly damaged.

31—Reg. 3.98 Auto Seat Covers 1.88
Plastic styles to fit all cars. Green and red.

3—Reg. 99.50 Mattress Sets 58.88
Orthopedic type mattress and box spring set. Slightly soiled.

3—Reg. 139.50 Mattress Sets 68.88
Full or twin size mattress and box spring set. Slightly soiled.

5—Reg. 119.95 Chrome 5-Pc. Dinette Sets 78.00
Foam rubber cushions. 36x48. 12-inch leaf. Heat-resistant top.

2—Reg. 69.95 5-Pc. Wrought Iron Dinette Sets 44.00
36x48-inch size. Solid top. Heat-resistant. Save today.

STREET FLOOR

10—Reg. 1.50 Assorted Children's Books 44c
Popular activity boxes included in this group.

30—Reg. 8.98 Sliding Door Wardrobes 6.88
Full size wood frame with kraftboard and masonite construction.

12—Reg. 3.98 Giant Personal File 1.88
Heavy gauge steel with lock and file folders.

40—Reg. 1.19 Bubble Bath 88c
Fragrant water softening crystals. Large size.

40—Reg. 3.00 Pellex Depilatory 88c
Remove unsightly hair—a real value at this price.

45—Reg. 1.75 Dorothy Gray Cologne 44c
Golden Orchid Fragrance. Buy several today and save.

48—Reg. 3.00 Reducing Wafers 88c
Reduce the easy way. Save today.

75—Reg. 1.00 Blouse Racks 88c
Will hold 6 blouses without wrinkling.

16—Reg. 98c Organdy Aprons 44c
All first quality and completely washable.

2000—Reg. to 10c Button Assortment 1c
All shapes, sizes and colors. Carded buttons 11c.

8—Reg. 2.98 Bug Kill 88c
Ideal for summer evenings.

200—Reg. 99c Aqua Sheen Rain Boots 44c
Small, medium and large sizes. Green or smoke colors. All plastic.

20—Reg. 2.25 Bra and Girdle Shields 88c
Slightly soiled, just wash and save today!

600—Reg. 49c Envelopes 22c
First quality, all white.

15—Reg. 29c Ironing Board Fasteners 4c
Keeps covers tight and wrinkle-free. Save today.

THE PONTIAC PRESS

Pontiac 12, Michigan
Trade Mark Daily Except Sunday
Published from The Pontiac Press Building
Harold A. Fitzgerald
President and Publisher

Horace P. Brooks, Executive Vice President and Advertising Director
Russell Bassett, Treasurer and General Advertising Manager
John W. Fitzgerald, Secretary and Editor
Robert B. Tabb, Managing Editor
Howard H. Fitzgerald II, Vice President and Business Manager
Earl M. Treadwell, Circulation Director
John A. Riley, Promotion Manager
W. Charles Perkins, Retail Advertising Mgr.
George C. Inman, Classified Manager

Entered at Post Office, Pontiac, as econd class matter

MEMBER OF THE ASSOCIATED PRESS

The Associated Press is entitled exclusively to the use for republication of all local news printed in this newspaper as well as all AP news dispatches.

The Pontiac Press is delivered by carrier for 40 cents a week; where carrier service is not available by mail in Oakland, Genesee, Livingston, Macomb, Lapeer and Washtenaw Counties it is $12.00 a year; elsewhere in Michigan and all other places in the United States $20.00 a year. All mail subscriptions payable in advance. Phone Pontiac FE 2-8181

MEMBER OF AUDIT BUREAU OF CIRCULATIONS

TUESDAY, JUNE 26, 1956

Oakland County Loses Harold L. Van Haltern

This general area loses a splendid citizen in the sudden death of Dr. Harold L. Van Haltern.

Specializing in radiology, he had established an enviable name among the Oakland County medical fraternity. In addition, he had a wide circle of friends in the community as a whole. Dr. Van Haltern's occupation has become increasingly specialized with the passage of the last few years and according to medical associates he kept well abreast of the times and has been keenly aware of the advancement of his own science.

He was blessed with a pleasing personality and commanded attention and respect wherever he went. The current loss was especially a blow since it came so unexpectedly. Dr. Van Haltern always appeared the picture of health and vitality.

Pontiac has lost a valuable ally.

Inexcusable Delay

With the session's end fast approaching, urgency of the need for Senate Judiciary Committee action on the nomination of Solicitor General Simon E. Sobeloff increases.

This was emphasized by the speed with which a subcommittee handled another Presidential nomination, that of Circuit Judge William G. Jurgens of Chester, Ill., to be a Federal judge. In less than a fortnight the subcommittee approved the nomination and sent it to the full committee.

Thus it already is in the same position in the Judiciary Committee as the nomination of Sobeloff, although the latter was sent to the Senate almost a year ago.

★ ★ ★

President Eisenhower's choice of the solicitor general to be a Judge of the Court of Appeals at Richmond, Va. was one of his best appointments. Although the nominee had a distinguished record in Maryland, approval had been blocked by foes of integration because of the part he played in preparing the Government's desegregation case.

★ ★ ★

Some time ago it was reported an agreement had been reached with Southern critics of Sobeloff for his confirmation. Certainly the Judiciary Committee should act soon to end this inexcusable delay so confirmation will be possible before the preadjournment rush.

Roadside Picnic Tables Pat Van Wagoner's Idea

It is a pleasure to recall that credit for one of Michigan's great summer assets, roadside tables, belongs to former Governor Murray D. Van Wagoner.

Back in 1935 when he was State Highway Commissioner, Pat conceived the picnic table idea. That year, Motor News reminds us, the first roadside park was established on US-16 along the Red Cedar River.

★ ★ ★

The popularity of the innovation was almost immediate and today the State maintains 60 of these roadside parks. At each, safe drinking water is available and all are equipped with stoves for cooking and sanitary facilities.

In addition, the State maintains some 2,400 picnic table sites equipped with one or more tables. Like the roadside parks, they are as much appreciated and used by residents as by visitors and are intended for stops of short duration, for picnics and for motorists who wish to rest and enjoy the scenery.

★ ★ ★

Undoubtedly an important part of Michigan's popularity as a vacation and tourist state is traceable to the picnic table. In fact, following Michigan's lead, similar tables now are provided in several states and some Canadian provinces.

Coal's New Partnership

There is a new and heartening partnership in the Nation's coal industry.

Mine operators, coal hauling railroads and the United Mine Workers have launched a $50,000,000 corporation to supply ocean freighters to handle the growing export business. This significant co-operation is the more noteworthy when viewed in the light of years of bitter strife which once marked labor-management relations in coal.

★ ★ ★

Also worth noting is the fact that the suggestion for this co-operation came from UMW President John L. Lewis. Undoubtedly a stimulating factor is the rapid increase of European demand for American coal as well as a sharp upturn in the domestic market.

The fact is that British mines no longer can supply Europe and that productive U. S. mines can land this fuel on the Continent at competitive prices. That, of course, is of vital interest to mine operators, the railroads serving coast ports and the miners themselves.

★ ★ ★

The one big problem resulted from the fact that it was not always possible to get ships to carry the coal when they were needed. The new $50,000,000 corporation, American Coal Shipping Inc., was organized to supply the ships.

The Man About Town

Five Generations

Yet the Eldest Is Only Seventy-Five Years Old

Younger generation: The one with which there's nothing the matter that us older ones should have outgrown.

The head of a five generation family at the age of 75 is

Mrs. Maggie Butters

of 4989 Huston Drive. She has 7 children, 25 grandchildren, 41 great grandchildren and 2 great great grandchildren. Her birthday will be celebrated Wednesday with a family party at the home of a daughter,

Mrs. Lillian August,

at 1701 Baldwin Road.

Sign of the times on the marquee of the Lake Orion theater:

The Man Who Never Was
Air Conditioned.

A native of Hungary and formerly on the staff of the Oakland County Tuberculosis Sanatorium,

Dr. Zoltan Viragh,

has been granted his final citizenship papers at Waukesha, Wis., where he now is employed.

Some of the air-fields in the Pontiac area have been offering

"Penny a Pound"

20 minute rides. The manager of one of them tells me that they recently took up one woman for 78 cents—but the next one paid $3.05.

An automotive magazine says that the

"Battle of the Tail Lights"

is to be continued in the 1957 models. It already has reached a point on some cars where they are more impressive than the headlights.

"What has become of the wild strawberries that formerly grew in extra delicious quantities along the railroads right of way?" asks

"Lover of the Good Old Things."

Our answer is that they're still there, if you know where to hunt for them. We do.

A letter comes in from

Mrs. Blanchard Merrifield

of Lapeer, which commends The Press on the

Damon Runyon

series which she says is brimming over with human interest.

Verbal Orchids to—

Mr. and Mrs. Harry A. Lehman of 251 Judson St.; fifty-second wedding anniversary.

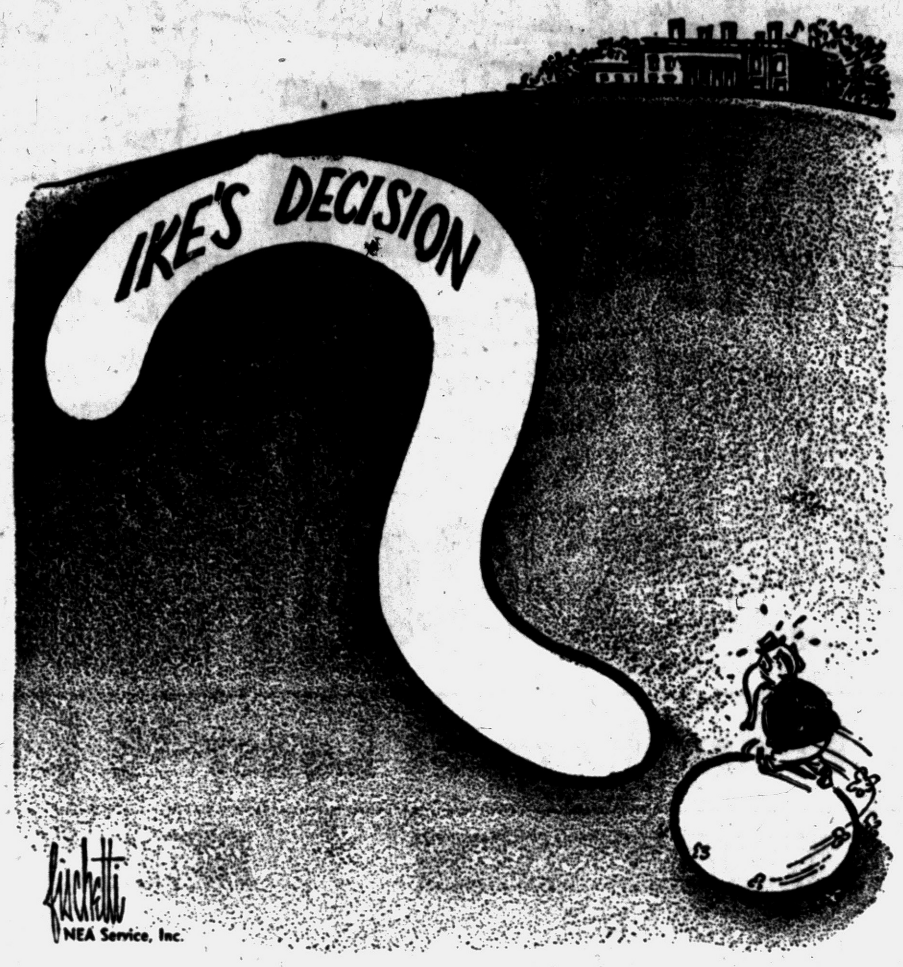

On the Spot

James Marlowe Says:

U.S. Communists Join Stalin Line

WASHINGTON (AP)—The leaders of the American Communist party, who have acted like arrogant shepherds toward their own members, are still sheep in the Russian pasture. Some of them may be shorn.

* * *

There is rising discontent in the party with this leadership which recently confessed to a whole series of disastrous mistakes over the past 10 years and now pretends to be surprised to hear Stalin was a dictator and murderer.

Party members, writing to their newspaper, the Daily Worker, charge dictatorship against the American leaders: directly against the old and ill chairman, William Z. Foster, indirectly against Secretary Eugene Dennis, the real boss, and others.

* * *

The leadership itself has conceded the rank-and-file should have more say in the decisions which have been handed down from the top.

The top American Reds had approved every action of Stalin. Dennis recently acknowledged they looked upon Stalin as "infallible." Then Nikita Khrushchev, the Russian Communist boss, put them on the spot.

By revealing Stalin's one-man rule in all its horror, Khrushchev invited Communists everywhere to be self-critical and critical of one another. He left it up to them to figure out how critical.

* * *

As if helpless to know what to do or say until they got the clue from Moscow, the American Communist leaders kept silent for months after Khrushchev's revelations. This week the Central Committee finally spoke up.

It raised critical questions about the part played by Russia's new leaders in Stalin's usurpation of power and his crimes. But it did this only after the Italian, French and British Communists had asked the same questions.

* * *

"We . . . are shocked," the committee members said of the revelations. The delay in speaking up made them look afraid to take the lead in criticizing Russia or even knowing what to say or how far to go until others showed the way.

Since it was common knowledge for 20 years that Stalin had one-man rule and slaughtered people, the Central Committee, in saying it was shocked to hear all this, put itself in the position of being considered dumb or hypocritical. No one has accused the Reds of being dumb.

* * *

But Dennis himself provided another example of continued subservience to Russia. Almost as if saying, "Oh, thank you, sir," he expressed gratitude to Khrushchev for saying war is not inevitable.

The rank-and-file may be able to swallow the present leaders' history of disasters — the blind obedience to Stalin was not news to them — but it's hard to see how these leaders can keep their jobs and carry out the new line.

* * *

That line was laid down by Khrushchev: Everywhere Communist parties should try to look like national parties and form united fronts. How could the present U.S. leaders, already convicted of trying to teach overthrow of the government, be persuasive?

Smiles

It's all right for life to begin at 40, but do rheumatism and arthritis have to, also?

* * *

The best tip for folks who drive over 60 miles an hour is to be sure and watch out for the other idiots.

* * *

The smoke nuisance is still a problem in some large cities. Where there's so much smoke there should be some firing.

* * *

People who speed across the country in autos miss a lot of scenery but hit a lot of pedestrians.

* * *

A Michigan man complained to police when a woman robbed him. If he's married that should be old stuff.

It's funny how auto manufacturers compete for more and more horsepower which the sane driver shouldn't use.

Portraits

By JAMES J. METCALFE

Things change in life, and as they change . . . We should adjust our ways . . . Instead of blindly following . . . The rules of other days . . . There has to be some different shape . . . To many things we do . . . Or else there is no progress, and . . . There can be nothing new . . . We need not take up everything . . . That modern times expect . . . And there is never reason to . . . Surrender self-respect . . . We do not have to imitate . . . Or merely go along . . . And nothing can create a right . . . Of something that is wrong . . . But we should never be so set . . . And narrow in our range . . . That we refuse to tolerate . . . The very smallest change.

(Copyright 1956)

Looking Back

15 Years Ago

RUSSIANS BOMB Finn, Nazi cities.

CITY AUTHORIZES improvement on 30 streets.

20 Years Ago

DEMS DROP plans to change U.S. charter.

U.S. PROTESTS treatment of citizens to Japanese embassy.

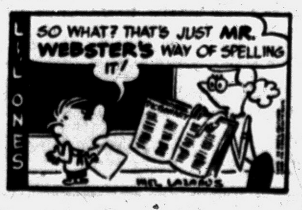

Dr. William Brady Says:

Woman Bombards Doctor for 'Baby Article' Quotes

WHY ACCEPT THE BOOBY ROLE

A lady writes:

There are so many remarks in your article April 19 ("A Hospital is No Place to Rest") that had me raving, but there is only one question I would like to ask: Since when does 24 hours of labor constitute a rest or being under "observation"?

You speak of ignorance, Dr. Brady. What would you think of a man who, after carefully examining a 1956 (expensive automobile) from bumper to tail light, asserted that the Model T was by far the superior automobile? I would call him an ignoramus—wouldn't you?

(Signed) ———

In the piece which aroused the lady's indignation I said:

1. I think the state should give every mother, when the birth certificate is registered, a two weeks' vacation free, or pay her the equivalent in cash.

2. Home is the best place to have a baby.

* * *

3. Hospital beds are for sick or injured people. It is unfair and uneconomical to allow people to use them just to rest. It is wrong to allow doctors to fill hospital beds with patients admitted just for "observation" — which means the arrangement is convenient for the doctor.

4. Eagerness of so many young expectant parents to go to a hospital to have their baby is due to ignorance as much as anything else—I mean their ignorance of everything pertaining to pregnancy, childbirth, and care of the baby. The kind of ignorance fostered by our American public schools. These prospective parents harbor a childish notion that they are relieved of all responsibility when they go to the hospital.

Then I said that if any feminine reader got mad about it . . . but I didn't mean mad enough to twist my words like that—I'd be glad, for it seems high time that something should be done for ignorant American womanhood. Now please don't pretend you don't know what I mean.

Young expectant parents who do not like to be pushed around, patronized, ridiculed and subjected to minatory rules and regulations need not accept the booby role assigned them in 19th century hospitals.

Signed letters, not more than one page or 100 words long pertaining to personal health and hygiene, not to disease, diagnosis, or treatment, will be answered by Dr. William Brady, if a stamped self-addressed envelope is sent to The Pontiac Press, Pontiac, Michigan.

(Copyright 1956)

Voice of the People

Tells of Daughter's Shock at Seeing Elvis in Person

Letters will be condensed when necessary because of lack of space. Full name, address and telephone number of the writer must accompany letters but these will not be published if the writer so requests unless the letter is critical in its nature.

Concerning the articles about Elvis Presley, let me put in my two cents worth. We have a teen-age daughter who was a dyed-in-the-wool fan of his. She, of course, had the usual collection of his records, pictures, scrapbook, etc.

Last week we were vacationing in Northern Michigan and noticed a bill-poster that Presley would make a one-night personal appearance at a resort near where we were staying. Naturally, the first thing on our daughter's agenda was to see her dream boy personally and could hardly wait.

So the night arrived and she was taken there, all thrilled. Well, the rest is a different story.

Words cannot describe the magnitude of the child's let down. Her dream world was shattered with a terrific bang. With no influence of her parents, mind you, she was actually dismayed, shocked and truly disgusted.

She was so bewildered that we actually felt sorry for her. However, we are pleased to no end with her feelings now.

The still avid fans would not believe the downright embarrassing burlesque, insane carryings-on at this appearance, which further description would fill this page, so enough said. His TV appearances must have been highly censored and they were bad enough, but that deranged exhibition certainly wasn't.

Mrs. V. K.

Hopes Music Aids Ike's Recovery

I see our President in the hospital asked for Verdi's "La Traviata." I do not know how sick he is, but there's nothing wrong with his soul. Hope he gets well soon so he can go to New York next winter and see it performed at the Met. Innumerable are the sicknesses music cured me of. Hope it will work for him as well

I. Roth

74 Auburn Ave.

'We Smart Cats Will Take Elvis'

About Elvis Presley, it's everybody to his own opinion and if you don't like him, you can listen to your Como and Fisher. As for us smart cats, we'll take our "glamour boy," Elvis Presley.

Muriel White

Hal Boyle Says:

Multimillionaire Film Fan Goes Back to First Love

NEW YORK (AP) — Multimillionaire Cornelius Vanderbilt Whitney may not be America's No. 1 movie fan—but he rates high on the list.

* * *

"You always go back to your first love," he said, while discussing his active re-entry into the field of movie-making.

AMBITIOUS PLAN

As president of his own independent corporation, Whitney has outlined an ambitious production program that will keep him busy for years. He is bullish on the long-term future of motion pictures, despite the heavy inroads made by television.

* * *

"The box office is going downhill, but I feel that is a temporary thing," he said. "What is needed? More quality pictures and special attractions that will draw people away from their TV screens.

"The major studios have a real problem in trying to turn out 40 to 60 pictures of the quality that today's public demands. I know I couldn't do it. There isn't that much talent available."

* * *

The Whitney bankroll has played quite a role in the movie world in the past. He helped finance Technicolor, Cinerama, and half a dozen notable David Selznick pictures, including "Gone with the Wind." Whitney still retains a one-eighth interest in this highest grossing film of all time.

MORE THAN MONEY

But in his new company Whitney is pouring in more than money.

"I am now devoting the major part of my time to it," he said. "We want to make nothing but top quality pictures. Our goal is to portray life faithfully, and I promise that none of our pictures will ever misrepresent or paint a false picture of the United States or its people."

Whitney, descended from Eli Whitney, inventor of the cotton gin, flew as a pilot in the World War I, and served as a colonel overseas in the second.

* * *

His business interests have ranged from mining to airlines. He was one of the nation's top polo players and at 57 still enjoys an active game of tennis. He likes to paint and fish. He owns one of America's best known racing stables. He is a director of the Metropolitan Opera and the American Museum of Natural History. He authored a book of his war experiences called "The Lone and Level Sands."

THREE THEMES

Whitney has three themes about which he hopes to center his future films: American history and American life, nature drama, and fantasy.

* * *

The first of six pictures already planned, "The Searchers," starring John Wayne, has been released.

Whitney, like most other movie magnates, is plagued by the problem of finding a good story worth putting a lot of money and talent into.

* * *

"The trouble is that great stories don't come along every month—or every year," he said wryly.

THOUGHTS FOR TODAY

Because the ground is chapt, for there was no rain in the earth, the plowmen were ashamed, they covered their heads.—Jeremiah 14:4.

* * *

Those who labor in the earth are the chosen people of God, if He ever had a chosen people, whose breasts He has made His peculiar deposit for substantial and genuine virtue.—Thomas Jefferson.

Case Records of a Psychologist

Show-Offs Really Feel Inferior

Contrast Dr. Mary and Dr. Eloise. They represent two distinctly different types of personality. Even in grammar school you'll notice those who over-dress and fish for social acceptance by ritzing their pals. And in fancy Women's Clubs you'll see the same two types. It's fun to analyze people, so start being an Applied Psychologist at once.

By DR. GEORGE W. CRANE

Case R-392: Dr. Mary Karp, aged 39, is head of the anesthesia department in our Wesley Memorial Hospital here in Chicago.

She graduated from the University of Minnesota Medical School and has had special training at the Lahey Clinic in Boston, the Jackson Clinic in Wisconsin, etc.

* * *

Also, she has served as president of the Chicago Society of Anesthetists and teaches in our medical school.

I tell you this to show she is a brilliant professional woman. But when she is at a social event or visiting friends, you never hear her mention a word about medicine.

She frolics with the children and is vitally interested in baseball, football and other sports.

She belittles her own domestic science ability and graciously asks other women for recipes.

So she is exceedingly popular with all types of people. Nobody ever would charge her with being "highhat" or snobbish. She puts everybody at ease and makes the other people important.

Contrast her with Dr. Eloise, who is also a brilliant woman doctor.

FREEZE OUTS

Dr. Eloise can't be in any social gathering two minutes until she tries to "freeze out" the laymen from the conversation by going medical.

* * *

She shifts conversation over to her own field. That might not be so bad if she'd employ average vocabulary. But she uses technical medical lingo that is over the heads of laymen.

Medicine is noted, anyway, for its circumlocutions and tendency to employ long words where short ones would serve better.

So Dr. Eloise will speak about an "upper respiratory infection"



when the average citizen would prefer the simple word "flu."

She will speak of the "dilatation" of the bladder instead of using the shorter term "dilation." And "stretching" would be even more simple.

"Dr. Crane, why does she do this?" you may wonder. "As an educated woman, wouldn't you think she'd try to employ words that the rest of the crowd could understand?"

If she were a deft psychologist like Dr. Mary Karp, she doubtless would. But Dr. Eloise wants everybody to know she is an M.D. She craves ego inflation.

SOCIAL FISHERS

Some people chronically "fish" for the social spotlight. That's the type of person who tries to highhat his neighbors by overdressing.

He (or she) lavishes an undue amount of money on a new car or TV set or on jewels and fur coats, though he may be in hock to a finance company and develop ulcers trying to make his payments.

* * *

He tries to affect at least a financial superiority because he is really a victim of an inferiority complex.

Such a person is "fishing" for social acceptance and thinks he can buy popularity by intimating his wealth.

Don't be deceived. People who are true patricians or the real aristocrats of personality, don't put on such airs. It's usually the newly rich or social climbers who try to adopt all the external signs of what they deem to be the wealthy class or pace-setters.

So, like the scared boy who whistles in the dark to reassure himself, these insecure folks try to put on the dog and ritz their neighbors.

Even when they possess an M.D. degree, as Dr. Eloise does, they still may feel socially insecure and thus continue to fish for more acclaim.

* * *

Survey your high school classmates or other acquaintances. Which are like Dr. Mary and which like Dr. Eloise?

It's really fun to analyze people so start being an applied psychologist at once by starting such a classification.

Always write to Dr. George W. Crane in care of The Pontiac Press, Pontiac, Michigan, enclosing a long 3c stamped, self-addressed envelope and 20c to cover typing and printing costs when you send for his psychological charts and pamphlets.

(Copyright 1956)

Bob Considine Says:

Politics Outweighs Business for Governors

ATLANTIC CITY (INS)—As always, the governors' conference loses its shape faster than a waxworks on fire.

* * *

Gov. Arthur B. Langlie of the state of Washington (who will be the keynoter at the Republican convention at San Francisco) issued a fine set of topics to be discussed by the gentlemen from the state capitals. The topics ranged from splitting the atom in the name of peace to the education of the child at kindergarten age.

These things are indeed being discussed. But they run a bad second to participation in the great gabby game of politics. Appropriately, at this place where people are inclined to swim, a great many springboards are offered to political hopefuls.

A press conference, a chairmanship of a roundtable discussion, a clever retort or correctly placed smile at a cocktail party, a ringing declaration on "Meet the Press," or good footwork around the lobby of the Dennis Hotel, could mean the difference in a man's political aspirations.

* * *

Gov. Frank G. Clement of Tennessee may have clinched the vice presidential nomination on the Democratic ticket at Gov. Meyner's reception and buffet Sunday night, one of Meyner's best men told the writer.

"Gov. Clement made a good impression, smiled at everybody, and looked exactly like the Southerner the ticket will need," he said with the resignation of those who have been around the political game for a long time.

McCARTHY RIVAL?

Gov. Walter J. Kohler, the personable Republican from Wisconsin, probably will run aginst Sen. Joe McCarthy when the latter comes up for renomination two years hence.

* * *

All eyes were on him here, as he headed up the otherwise innocuous business session and roundtable that discussed highways and highway safety.

If he runs against and beats McCarthy, Kohler will be a hot presidential prospect in 1960. If he loses . . . well, he won't starve. Or want for plumbing.

Several of the possible Democratic nominees have repeatedly stressed that they will not make an issue of President Eisenhower's health. This governors' conference indicates that they were talking through the hats they had tossed into the ring.

* * *

The President's health and the wording of the civil rights plank of the Democratic Party are the top two topics under discussion here, whenever the governors get away from their routine business.

NIXON QUESTION

The question of whether Vice President Nixon will be a help or hindrance to Eisenhower, assuming the President runs again and Nixon is his running mate, is as easily discussed at the governors' convention as the location of the next cocktail party.

* * *

Gov. Goody Knight of California is especially quizzed on Nixon. We found Knight as guarded as all get out Sunday at his press conference.

"Would you nominate Mr. Nixon?" a reporter asked him.

"I won't have anything to do with nominating anybody," the congenial Californian laughed. "Outside of welcoming the delegations to the Republican convention on August 20, I'll play no role in the convention." (Knight is a delegate.)

The reporters probed him from all sides, sensing a reluctance where Nixon was concerned. What if Nixon were dropped from the ticket, he was asked. "I haven't any opinion on that at all," Knight said.

What about Nixon himself? "The vice president is a distinguished Californian," he answered. "If the President selects him and the convention nominates him, I will support the ticket wholeheartedly."

PLENTY OF OPINION

The greatness of the country's ability (and right) to express itself shone through as the governors gathered.

* * *

"He won't carry a Southern state," Gov. George Bell Timmerman Jr. of South Carolina said of Eisenhower, who that day had made news by taking 80 steps at Walter Reed Hospital.

"We'll expose the hypocrisy of their peace and prosperity slogan," Gov. Harriman proclaimed.

"Weasel words," snapped "Soapy" Williams of the Supreme Court's suggestion that integration in general be done at "deliberate speed."

And Gov. Knight said, "He'll run and win."

And so it went. And so it will go as long as we are free.

TV Sales Drop

WASHINGTON (AP) — Television set shipments to dealers during the first four months of 1956 totaled 2,059,129 compared with 2,329,449 sets shipped during the first four months of 1955.



RED TANK IN EGYPT — A Soviet-supplied Stalin tank goes on display in Cairo, Egypt, for the first time during a military parade celebrating the nation's independence. Egyptian Premier Nasser watched the parade, which displayed numerous Russian-Czech arms, from the reviewing stand at left.

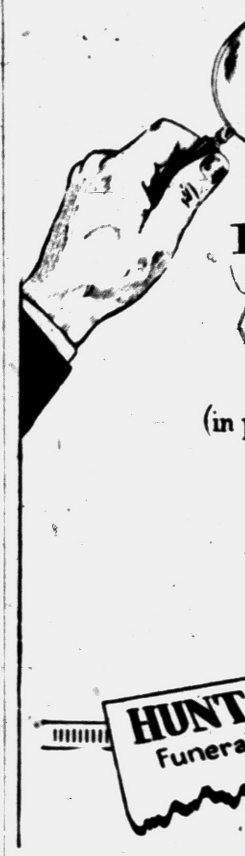

Compare
Huntoon Funeral Home
with any other....
Here you will find
MORE
(in personal service and facilities)
for
No Greater
expenditure.

HUNTOON Funeral Home
79 OAKLAND AVE.



Small wonder more and more young moderns are going for Oldsmobile in such a big way! Most folks naturally prefer a prestige car . . . especially when it's such a value. Just look—

. . . a *price* that fits your budget better than many models of the smaller, low-powered cars!

. . . a *resale value* so high it traditionally tops the field at trade!

. . . a *reputation* for lively performance that's known and envied—*everywhere!*

Best of all, this Oldsmobile is *fun* to own. And, with its famous Rocket Engine—a thrill to drive. Above all, this Oldsmobile is a BIG car . . . with the riding comfort, superior stability and safety typical of big-car design.

Come in for a behind-the-wheel trial of a new Oldsmobile. *See for yourself how much your present car is worth in trade if you act now!* You, too, will get Olds ideas . . . and the price of an "88" makes it easy for them to come true. See us now! You'll find that we do business in a quality way to match the quality of the cars we sell.

Ask us to show you the figures . . .
YOUR INVESTMENT HOLDS WHEN YOU GO OVER TO OLDS!

We have the facts and figures to make it clear that Oldsmobile has top value *today* when you buy it . . . top value *tomorrow* at resale. Let us show you!

OLDSMOBILE

A QUALITY PRODUCT brought to you by AN OLDSMOBILE QUALITY DEALER!

Get out of the ordinary this summer . . . Get into an AIR-CONDITIONED OLDSMOBILE! Come in for details—and a demonstration!

JEROME MOTOR SALES CO.
280 S. Saginaw St., Pontiac, Michigan Ph. FE 4-3566

COME IN TODAY...LEARN WHY NOW IS A GOOD TIME TO BUY AN OLDSMOBILE!

Georges Newports
74 N. Saginaw St.



Be a smart shopper, save on your July 4th needs.
Be here when door opens Wednesday, 10 a.m.

DOUBLE STAMP SPECIALS

Follow the Crowds to Big Savings — Get Twice as Many Stamps, Too!

BEMBERG DRESSES — Group of 6.99 smart, cool, colorful prints, misses' and half sizes. 3.99

LADIES' DRESSES — Worth much more . . . Sanforized prints in casuals and sunbacks. 10 to 44. 1.49

LADIES' SUITS — $10 — 19.99 group, wool and rayon. 10 to 42.

Ladies' DACRON DRESSES — Actual 8.99, washes and dries quickly. Beautiful prints. Misses' and half sizes. 5.99

LADIES' HATS — $1 — Group 2.99 lace and pique styles.

WHITE UNIFORMS — $1 Off — Take $1 off original price. Nylon and cotton.

Ladies' NYLON SHORTIES — Actual 19.99. Reduced for this sale. Washable pastels. Sizes 10 to 18. 8.99

MATERNITY DRESSES — $3 — 5.99 group of prints. Sizes 10 to 18.

CURTAIN PANELS — Reg. 1.39 value. Choose from 54, 63 and 72 length with 42-inch width. 69¢

CHAMBRAY and PERCALE — Worth much more! Sew and save on summer needs and sleepwear 22¢

LOOP RUG — 79¢ — $1.99 value 24 x 36, rubberized back.

PRINTED DRAPES — Group of 5.99 floral and modernistic patterns, full 81-inch length. $3

FEATHER PILLOWS — 79¢ — Regular $1.49. First quality print ticking.

HAND TOWELS — 25¢ — 49c value! Large Cannon hand size.

CHENILLE SPREADS — 5.99 value, full and twin size; white and colors. Come early, save! 2.99

PLAID BLANKETS — 88¢ — $1.69 value. Summer weight. Size 60x76.

LADIES' SHORTS — Values to 1.99, wash 'n' wear. Guaranteed washable in all colors. Sizes 10 to 18 97¢

LADIES' BLOUSES — Reg. 1.99 value! Sanforized sleeveless styles in white and pastels. Sizes 32 to 38. 89¢

LADIES' PEDAL PUSHERS — 1.88 — Reg. 2.99. Choose from prints and striped cotton.

LADIES' SWIM SUITS — Reg. to 7.99 values! Lastex and print cotton styles in wanted colors. Sizes 32 to 38. 3.66

NYLON HOSE — 44¢ — Reg. 89c values. Summer shades. Slight irrs.

LADIES' ROBES — 1.66 — Reg. 3.99 values. Print cotton, brunch styles.

LADIES' SKIRTS — Styles that regularly sold up to 3.99. Choose from print and floral cottons. 1.88

LADIES' NYLON SLIPS — $1 — Reg. 1.99 seller. White. Sizes 32 to 38.

TODDLERS' PLAYWEAR — • Crawlers • Sunsuits • Diaper Sets. Values to 1.49. Sizes 6 months to 3 years. 97¢

BOYS' PLAY SHORTS — 89c values, your choice of denims, and twills. Sizes 3 to 6x. 57¢

GIRLS' PANTIES — 16¢ — Reg. 29c double crotch cotton panties. Sizes 2 to 12.

GIRLS' SHORT SETS — 1.99 short and blouse set in no-iron cotton. Sizes 3 to 6x. 1.47

BOYS' TEE SHIRTS — 33¢ — Reg. 49c white cotton Tee shirts. Sizes 4 to 16.

INFANTS' GOWNS — 58¢ — Reg. 1.00 quality soff print gowns and kimonos, white and pastels.

GIRLS' SWIM SUITS — 1.99 satin lastex, novelty cotton bloomer and rhumba style. Sizes 3 to 6x. 1.57

BOYS' DENIM PANTS — 1.99 — Reg. 2.69 faded blue play slacks. Sizes 10 to 16.

MEN'S SUMMER SLACKS — Save on better quality men's slacks that sold up to 8.99. Checks, solids and linens. 3.88

MEN'S SPORT SHIRTS — Reg. 1.99 values. Choose from prints and patterned cottons. Cool, cotton plisse. Sizes S-M-L. 99¢

Men's Plisse ROBES — 3.88 — Reg. 5.99 sellers. Cool, cotton plisse in stripes. All sizes.

MEN'S SWIM TRUNKS — Reg. 2.99 values. Rushed express for this sale. Prints and Lastex in boxer and briefs. 1.88

Men's Stretch Sox — 2 For $1 — Reg. 1.00 values! Helenca Nylon. Stretch on size fits all!

Men's Better SUITS — 29.99 — Your choice of an entire rack of 49.99 suits. Sizes 35 to 42.

MEN'S PLAY JEANS — Reg. priced at 2.99. Guaranteed washable denim in blue, grey and brown. 1.88

MEN'S PAJAMAS — 2.88 — Your choice of any 3.99 on sale Wednesday only.

(Advertisement)
3 Times Faster When
Gas Crowds Heart
Certified laboratory tests prove Bell-ans tablets neutralize 3 times as much stomach acidity in one minute as many leading digestive tablets. Get Bell-ans today for the fastest known relief. 25c
BELL-ANS TABLETS WITH CHARCOAL

PATIO SLABS
CHOICE OF COLORS
22" SQUARE
REINFORCED
$1.75
OTHER SIZES COMPARABLY LOW
Roger A. Authier Inc.
7200 Cooley Lake Rd. EMpire 3-4825
Next to TB Sanitarium




Paul M. Snover
Established in 1898
Farmer-Snover FUNERAL HOME
160 W. Huron FE 2-9171
AIR CONDITIONED

HOMADE WEDDING CAKES
Designed and baked by master bakers.. Decorated to your taste at moderate prices and made to the size you specify. Color harmonized to your wedding. Order yours now!

IN PONTIAC AND VICINITY COMPLETE CATERING SERVICE
Homade catering service for wedding receptions and breakfasts—wedding or rehearsal dinners is complete in every detail. Let our experts help you plan the details. PHONE FE 2-6242.
HOMADE FOOD SHOP
144-146 N. SAGINAW STREET

OUR BADGE OF TRUSTEESHIP IS THE SEAL OF THE COMPETENT LIFE UNDERWRITER

It Is Your Assurance of Professional, Ethical Insurance Counseling

The purposes and ideals of Life Insurance demand a certain definite standard of conduct on the part of your life insurance agent. Standards high in ethical practice to give you, the buyer of Life Insurance, the very finest counseling, guidance, and planning possible to make your purchase a wise one, one that will be sound in every aspect. To this high code of ethics the Life Underwriters listed below have subscribed, and the principles of these ethics they practice. The emblem above identifies them for you. Look for this symbol of your Insurance Agent's trusteeship, for you can rely upon his counseling and the company he represents.

The following Life Underwriters who are qualified to use this emblem are members of the local, state and national Life Underwriters Association. They are worthy of your confidence...

Franklin W. Ahrens
Wesley B. Allen
Frank Antrobus
Ralph W. Blair
Harmon Branch
Arthur L. Brandenburg
Thomas L. Brimhall
Hubert H. Buchanan
Oswald Burke
Donald W. Button
Robert Charlick
C. Burton Clark
Joe Corniuk
Robert Cover
Earl Davis
Gid Dixon
Charles F. Durrant
Robert J. Eisele
Howard C. Fowler
Thomas Fowler
Robert J. Gibbons
C. A. Gordon
William A. Graves
John H. Griesen
Richard G. Hamilton
Alfred Hansen
Glen Harding
Douglas Harger
Vern Hartman
N. Gene Hatcher
Leo Huffman
Richard V. Kimmins
Milton King
Thomas Knox
Harold W. Kruger
Olin LaBarge
Larry Ludeman
John McFarlane
Clifford Maison
Ann M. Martin
Clifford Metty
Richard Minewesser
Millard L. Nicholson
Llewellyn Oakley
Lester Oles
Curtis E. Patton
Harvey W. Perry
Ronald C. Perry
Louis Pohl
Orville Powers
D. H. Pritt
James F. Schell
Gerald Scutt
Ben J. Shaw
Clarence Shelton
Dave Spear
J. S. Stacey
Earl F. Steiner
Robert Vance
Charles L. Vaughan
Louis Vincler
Ribert Wilkinson
Jasper A. Williams
Cornell Wilson
Donald J. Wilson
Max Wilson
Wayne Yager
Rennett W. Young
Robert Zimmerman

Published for the Pontiac Life Underwriters' Association by the Life Insurance Company of Virginia

Only a Few Oldsters Keep Old Customs Alive

Cosmopolitan Culture Floods Into Caracas

By PHYLLIS BATTELLE

CARACAS, Venezuela (INS) — Maestro Andre Kostelanetz arrived in Venezuela to conduct the National Symphony Orchestra. Before he unpacked his baton, however, he set out to study the local color.

He motored through the city, observing 187-million-dollars worth of new homes that have been built in the last year and are modernistic enough to make Miami Beach old hat.

He visited the dimly lit night clubs, listening for Venezuelan Jazz and hearing Cole Porter.

He searched out quaint restaurants and inquired for the national Venezuelan dish, "Hallaca," and was forced to settle for filet mignon.

"Fantasteek!" the maestro reported finally, fortissimo.

"In Caracas, they speak Spanish, act Yankee, and eat French." Kostelanetz, right there, said a German-American mouthful.

The city of Caracas was a small town from 1567, when it was founded, till the last few years when big business found it. When it rather suddenly discovered its oil resources, it suddenly became wacky, in traditional nouveau riche style.

Europeans and slick North Americans invaded it by the thousands, increasing the population from 316,000 in 1945 to a million in '55, and doubling the output of oil, its beautiful black source of mad money.

With the coming of the greedy strangers, the happy and pliable Venezuelan natives gave up most of their old customs and culinary ideas and went cosmopolitan.

All those favored dishes made of cornmeal and banana leaves were no longer good enough, and the fox trot supplanted the local dances.

Caracas has become so cosmopolitanized that it takes backwoods investigation to discover any of the "local color" of the past. Only in a few remaining "old sections" of town are the "old folks" still doggedly resisting this alarmingly swift thing called progress.

STILL MAKE HALLACA

On the hillsides are small shacks where elderly housewives still toss together, with careless skill, the 21 ingredients that go into the banana-leaf-and-meal concoction called Hallaca.

* * *

They serve them to children and grandchildren who haven't heard yet that the old things are not the best things, and that it takes pate de fois gras to make sophisticated Venezuelans.

Here, too, they cling to the old style of residential addresses—naming one's home according to the label on the street corner, rather than on the street.

The custom for centuries has been to spot your residence by the street corner it is closest to.

* * *

Hence, in old Caracas a man might live three houses west of "The Dead Man" (a corner on which a man was found deceased in another century). Or he may live eight houses from "Misery" corner, just this side of "Buzzard."

WHO COUNTS?

Progress has dictated that these streets are now listed on the city map as East 4th or South 18th—but who counts?

* * *

In these homes, they have not heard — or pretend not to have heard — that Caracas is a boom town, fast becoming the super-city of South America.

But they must know soon. Progress and the Public Works Department are going to lift them off Misery corner and put them in a 20-story apartment house and give them new wordly outlooks.

. . . Whether they like filet mignon or not.

WHAT'S MY LINE?

INSTRUCTIONS: Each word is related to my work. Unscramble as few as possible to guess my line. Answer appears under arrow, reading downward.

I AM A . . . . . ▼



1 OSHUE
2 COKO
3 BRUSC
4 SPOH
5 TUBGED
6 SHAW
7 NIRO
8 ROLOF
9 NACLE

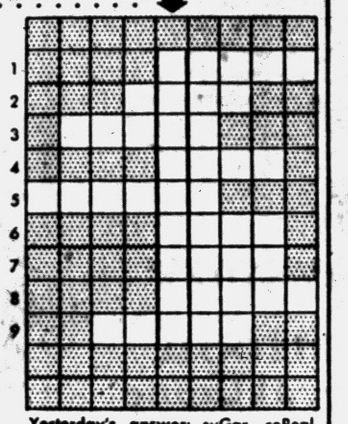

Yesterday's answer: suGar, ceReal, flOur, sauCe, peppEr, syRup, rice, coffEe, Soup.

6-26
© 1956 What's My Line, Inc.

Huge Estate Headed for Park or Hospital

DETROIT (AP) — Eighteen years after his death, the $1,500,000 estate of a thrifty Wyandotte farmer may provide a Wayne County public park or a hospital in Detroit for needy persons.

* * *

Arthur J. Richardson, who made some "good investments" before his death in 1938, left the estate to several heirs who have since died.

* * *

In that event, Richardson stipulated in his will that the money should be offered first to Wayne County for a public park and then to Detroit for a hospital if the county fails to accept the gifts.

Setback for Pilots

TORONTO (AP) — Ontario has a new rule of the road for plane pilots. Those who make emergency landings on highways will not be allowed to take off from the roads but must have their planes towed away. The ruling followed two landing-takeoff incidents in the past month.

Heads Calvin Seminary

GRAND RAPIDS (AP)—Prof. John H. Kromminga of Grand Rapids has been elected president of Calvin Seminary by the annual synod of the Christian Reformed Church. He succeeds Prof. R. B. Kuiper who retires this year.

'Missouri Plan' Fails to Qualify for Ballot

DETROIT (AP) — A movement to change the method of selecting Michigan judges has failed to get the 218,000 signatures required to have the proposal placed on the November ballot.

* * *

Neil A. Patterson, secretary of the Better Judges for Michigan committee, said less than half the necessary signatures were obtained. He said the plan has been postponed until 1958.

The proposal, known as the "Missouri Plan," would have substituted appointment by the governor for the present system of electing judges in the state.

* * *

Although approved by a majority of Michigan lawyers, the movement was opposed by labor leaders and the Democratic Party.

Carillonneur Honored

ANN ARBOR (AP) — Sidney F. Giles, assistant University of Michigan carillonneur, was elected president of the guild of carillonneurs in North America, the university announced. Beverly Brehm of Cadillac and Julia Hollyer of Detroit were advanced to full membership in the guild.

Aging Clinic July 9-11

ANN ARBOR (AP)—Michigan doctors, social workers and public health personnel have been invited to participate in the University of Michigan's ninth annual conference on aging July 9-11.

Migrant Workers Arrive

TRAVERSE CITY (AP) — Migrant workers have started arriving for the strawberry harvest in Leelanau and Grand Traverse counties and will stay for the cherry harvest which annually employs from 5,000 to 10,000 pickers. Ray L. Olney, crop area supervisor of the Michigan Employment Security Commission, estimated 600 workers will take up the strawberry work before the week ends.

In 1953 Wisconsin produced 11¼ million cases of evaporated milk.

There are 560,350 members of Parent-Teacher societies in Texas.

DR. HENRY A. MILLER
Optometrist
7 North Saginaw Street
Phone FE 4-6842
"Better Things in Sight"
Open Friday Evenings

Closed Wednesday Afternoons

ENROLL FOR Personal Typing *in the* SUMMER SCHOOL
HOURS:
Morning 8:00 to 10:45 — Afternoon 11:00 to 1:30
Evening 6:30 to 9:00 (Monday and Thursday)
GREGG SHORTHAND TYPEWRITING ACCOUNTING
SPEED-WRITING BOOKKEEPING CALCULATOR COMPTOMETER
and Other Subjects Are Available
VETERAN APPROVED
The Business Institute
7 W. Lawrence Street, Pontiac Phone FE 2-3551
Call in person or return this Ad for Bulletin
NAME ADDRESS


With up to 225 **Thunderbird horsepower,** plus the Thunderbird's "let's go" lines, Ford brings you 365 holidays a year!

There's no vacation like a FORD vacation

Thunderbird performance made it the world's largest-selling V-8

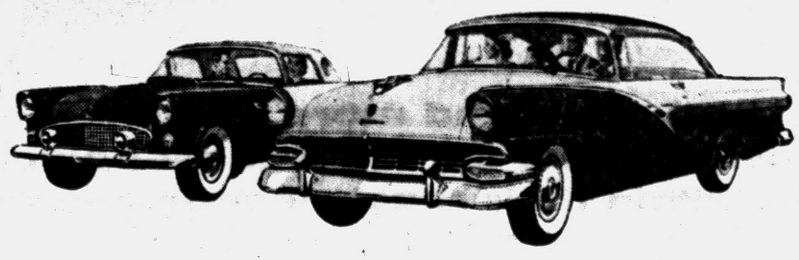

As you nudge the gas pedal, your Thunderbird V-8 engine takes over—*fast!* And it's merely a hint of the performance that makes Ford the best-selling eight in the world today!

What a performer your Ford is as you settle down for the long trip ahead! How much more *relaxed* you feel . . . with your deep-center steering wheel, those double-grip door latches, and the other Ford "Lifeguards" surrounding you and your family.

How much easier your Ford is to *handle* as it translates the miles into pleasant memories! Ball-Joint Suspension is quietly leveling the bumps . . . making even the smoothest roads smoother. And steering's up to 15% easier.

Ford's a star performer in the savings department, too. It doesn't take long to see *why* Ford won over all Class "A" Cars in the Mobilgas Economy Run.

And oh! What fun it is to *arrive* in the "kissin' cousin" of the Thunderbird! For those Thunderbird-inspired lines draw crowds everywhere you go. And they're lines that will stay in style, too!

Why not recapture the fun of driving on *your* vacation . . . and all through the year! Put yourself in a new '56 Ford—the *fine* car at half the fine-car price.

THIS '56 FORD V-8 "MAINLINER SPECIAL"
with all this equipment for only $56* per month



. . . a standard Ford V-8 engine—the best-selling eight in the world • Two-tone paint • White sidewall tires • MagicAire heater • Turn signals • Windshield washers • Full-flow oil filter • Oil bath air cleaner • Financing • Insurance • License and title • If your old car is of average value it should more than cover the down payment • Payment plan includes charges for state and federal taxes.

**Prices may vary slightly according to individual dealer's pricing policy.*

Offer extended for a limited time only

FORD WINS ALL 3 AWARDS

Manufacturer's Award for Performance
Motor Trend Award for Safety
Mobilgas Award for Economy

CY OWENS
147 South Saginaw Street Phone FE 5-4101

NOW! A FORD WITH AIR CONDITIONING COSTS LESS THAN MANY MEDIUM-PRICED CARS WITHOUT IT! TRY ONE TODAY!

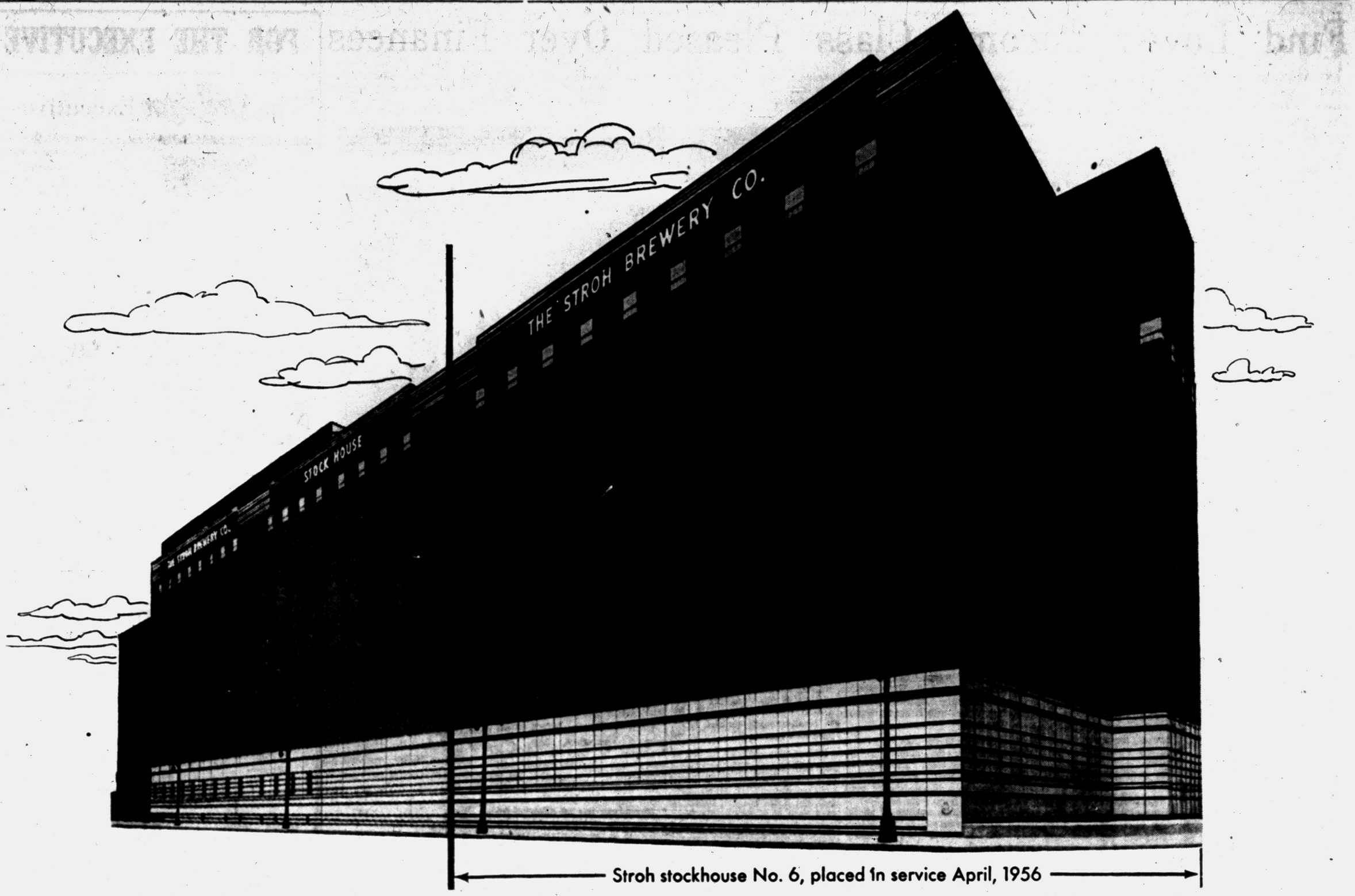

Stroh stockhouse No. 6, placed in service April, 1956

The brewing and aging of Stroh's beer need never be hurried

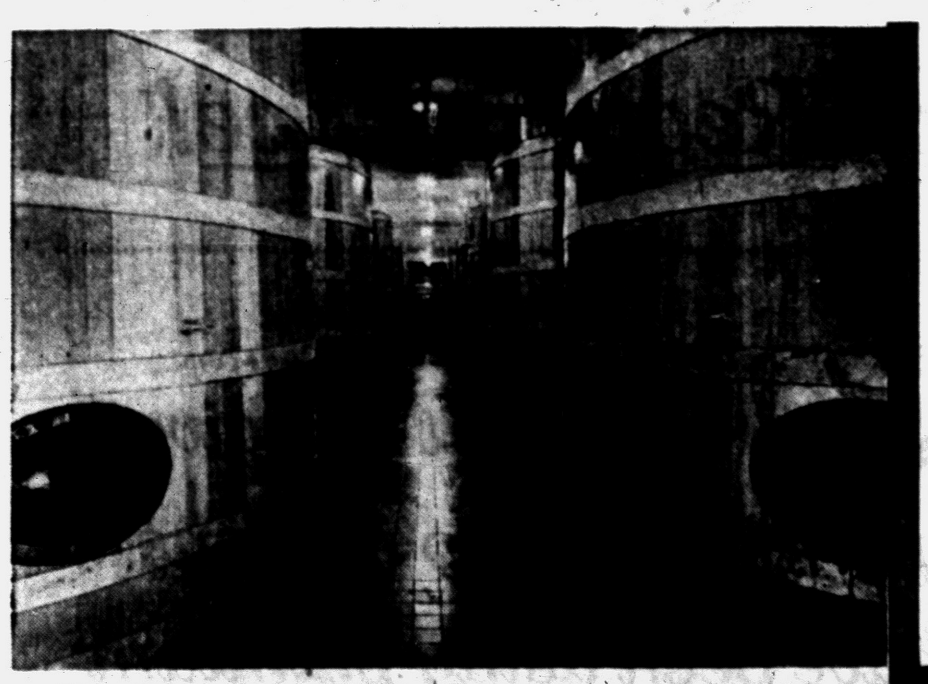

This photograph shows 18 cypress fermenting vats in stockhouse No. 6. There are 140 of these cypress fermenters in building No. 6.

This is Stroh stockhouse No. 6, started in June, 1955 and placed in service April, 1956. By planning and providing additional facilities well in advance of actual need, the process of brewing and aging Stroh's . . . America's only fire-brewed beer . . . need never be hurried. Stockhouse No. 6 is the latest of the many recent additions to The Stroh Brewery Company and is only a small part of total fermenting and aging facilities.



This picture shows one aisle of glass-lined aging tanks in stockhouse No. 6. There are over 100 of these tanks in stockhouse No. 6, each of which has a capacity in excess of 19,000 gallons.



You'll like

Stroh's

it's lighter

THE STROH BREWERY COMPANY, DETROIT 26, MICHIGAN

ON TV: "CRUNCH and DES", Exciting sea stories (Sat. at 9:30 P.M., Channel 2)—CELEBRITY PLAYHOUSE (Tues. at 10:00 P.M., Channel 4)—DOUGLAS FAIRBANKS PRESENTS (Thurs. at 9:00 P.M., Channel 7)

Find Lower Income Class Pleased Over Finances

ANN ARBOR (AP)—Upper income people are uneasy, but the rest of America is optimistic about their future prosperity, a nationwide study showed today.

* * *

The Survey Research Center at the University of Michigan asked 1,750 American families in a scientifically selected sample how they felt about their own and the nation's financial future.

The survey was made between April 16 and May 21 this year.

There was a pronounced decline in optimism among upper income people, a small decline among middle income people and no decline at all among low income groups, the center said.

Appraisals of current conditions are generally less favorable than they were last year, the center said, but optimism remained high about future developments toward the nation's business and personal finances.

The report, made quarterly, indicated that the belief prices would continue to rise spread in 1955 and has increased since last fall.

The center which also prepares more detailed reports for the Federal Reserve Board, had other interesting observations about consumer attitudes and inclinations to buy.

Some 30 per cent of the families have incomes under $3,000 a year, while another 30 per cent have incomes between $3,000 and $5,000 a year, the report said.

Almost 40 per cent of families now hit the $5,000 a year or more bracket—and this proportion has been growing for the past several years.

BETTER OFF IN FALL

While 36 per cent of families said they were better off in the fall of 1955, only 32 per cent say so in the latest survey. But, the survey said, reports of improvement in family finances still outnumber reverses 3 to 2.

This is a better ratio than existed in 1954 and 1952.

Some 35 per cent of families say they make more than a year ago and only 19 per cent say they earn less. Last October 37 per cent said they were earning more money.

Seventeen per cent of families complained about high prices and more expenses in this survey against only 7 per cent in June of last year.

Families in the upper income ($5,000 or more) group noted the turn for the worse in recent financial progress more than families with less income. Low income groups noted no reverses.

PERCENTAGES SIMILAR

Thirty-six per cent of the families said they expected to be better off financially in a year and only 6 per cent answered they would be worse off. The rest said no change or were not certain.

Substantially these were the same as they were in the June and October studies of 1955.

In respect to business conditions, one-third thought they were better than last year, while last year, one-half thought they were better than 1954. However, the group believing there has been no change showed considerable increase.

Since the large group who expected no change from last year, expected a continued high level, the study said this was "hardly a pessimistic perception of business trends."

So far as knowing of any adverse developments that might affect the business situation, 2 out of 5 people expressed some awareness of such developments. One-half of the persons in the upper income groups were among this group.

Of the 30 per cent who mentioned potential adverse developments, international affairs, the coming election, and low farm income were most frequently noted.

Last October, the President's health was the major source of uncertainty. But this spring, such references were less frequent. However, the study was made before the President's most recent illness.

On consumer credit, the study had this to report:

Twenty-seven per cent said installment payments were a hardship, up 1 per cent from 1955. Thirty-five per cent said they were forced to postpone some purchases, the same as last year.

Twenty-two per cent said payments don't bother them, 11 per cent said they spend carefully and 5 per cent were uncertain. These were roughly the same as last year.

Both last fall and this spring, families with debts had more buying plans than families without debts.

BUYING INTENTIONS

On buying intentions, the survey reported:

Intentions to buy new cars were 10 per cent less than last fall. Intentions to buy used cars remained stable. A relatively large portion of new car buyers are waiting for the 1957 models.

Most persons who expressed no intentions, said they would probably trade in their cars within the next two years.

There was an indication that the suburban movement would continue. Many city people say they would like to move away from the central city into a nicer neighborhood.



OFF THEY GO — Some 72 happy-go-lucky Pontiac children boarded buses in front of the Courthouse yesterday headed for the first day of fun in the Pontiac Parks and Recreation Dept. sponsored "Frog Hollow Camp" in the Pontiac Lake and Highland Recreation areas. Vacancies for 25 still remain for the last two five-day periods scheduled for July 30-Aug. 3 and Aug. 6-10. Boys 7-13 years and girls, 9-12, can attend one of the seven periods of summer recreation.

Pontiac Press Photo

May Be Out of Army, but Army Is in Him

Ike Described as Firm and Patient Chief Executive

NEW YORK (INS) — Veteran newspaperman Jim Bishop describes President Eisenhower as a firm and patient chief executive who patiently cooperates with his "team" but who is unquestionably "the boss."

Writing in the July issue of a magazine, the author of the best-selling book, "The Day Lincoln Was Shot," portrays Eisenhower as a nimble-minded man who can jump from one kind of a problem to another in an instant. He says he is "a prodder" and somewhat of "a slave driver."

Bishop visited the White House last March to obtain material for his intimate close-up study of the President. There, he was given unusual liberties to observe a "typical day" in Eisenhower's life.

"The President is a prodder," Bishop writes. "He sets high minimum goals for Congress and he gets angry when he sees the House or Senate loafing.

SLAVE-DRIVER

"He has been taken out of the Army, but someone forgot to take the Army out of him. He is punctual, precise, and a slave-driver.

"He works hard every day, and he expects no loss from his party cousins . . . Dwight David Eisenhower is the boss, and in private conversation is referred to as such.

"In his attitudes to the men who work on his team—and this includes the members of the cabinet—he is not a martinet, nor is he suppliant.

"He is a firm father who listens intently, with head cocked, and then makes his own decision. It matters little how eloquently the members of the team argue or plead for a reversal: Eisenhower believes he has a mandate from the people to be President of the United States and he is the President of the United States. Well or ill, he is constitutionally unfitted to be part of a regency."

Bishop who remarks in the article that "I Am a Life-Long Democrat," reports that White House mail averages 2,500 letters daily, and that it has reached 10,000. He says none of it gets to the President first hand. All of it is opened, scanned, and sorted into five different piles by White House staffers.

According to Bishop nothing, to the President's way of thinking, is as important as his job and so he wastes little time on the amenities when he gets to work.

PRECISION REIGNS

When he dictates letters to his personal secretary, Mrs. Ann Whitman, he does it precisely, enunciating commas, periods, and indicating new paragraphs. He is "the tiger type, pacing up and down behind his chair."

Eisenhower has an affection for all the men on his team, from his valet up to the secretary of state, Bishop says.

The writer reveals that as a drinker on social occasions Ike is a "nurser" and can sip one drink for an hour or more. Bishop writes that sometimes he will have a drink of scotch with water.

Once, during a stag dinner, Bishop says, Ike nursed a single drink throughout the evening. Out of deference to the President his guests were careful not to take more than Ike. When they were ready to leave at about 11 p. m., Eisenhower said he would have a second drink.

"He was an astonished host," Bishop discloses, "when, instantly, his 18 guests suddenly ordered their second drink."

Commit Schultz to Ionia

BENTON HARBOR (AP)—Norman Schultz, 24-year-old Baroda farm worker who shot and wounded a Berrien County sheriff's deputy last April, has been committed to the Ionia State Hospital after a sanity hearing. Schultz shot and wounded deputy Charles Andrews in a gun duel after the officer answered a complaint of family trouble at the Schultz farm.

NIGHT RACING
Pontiac M-59 Speedway
SUNDAY & WEDNESDAY
Time Trial — 7 P. M.
1st Race — 8 P. M.
Main Street Pontiac Airport

(Advertisement)

Woman Tortured On Main Street

"They're killing me," she cried, "My burning calloused feet!" But why moan about it when snowy medicated Ice-Mint with soothing lanolin does such a grand comforting job. Starts with amazing speed to soften stinging corns and callouses. So cooling, restfully refreshing for tired, burning feet. Get Ice-Mint today.

(Advertisement)

Why Suffer Bleeding Piles Any Longer

Medical research has developed a miracle medicine called RECTORAL. It does away with the continual use of old-fashioned ointments, suppositories, injections, etc., that give little, if any, even temporary relief. RECTORAL has a tendency to shrink the piles and usually in a few days, the bleeding, soreness, irritation and pain start to disappear and in a few days more are completely gone. Thousands of sufferers have used this remarkable medicine and have never had any further trouble, even years afterwards. Many of these people had been advised that only an expensive and painful operation would help them. Why suffer any longer? Get well NOW! Stay well! Get a bottle of RECTORAL today at

Kinsel's; Simms; Thrifty; J-V; Hallman Drug; Dunseith; Cole's; Furtney; Rule; Quality; Lou's Drug; Keego Drug, Keego Harbor; Aris, Drayton Plains.

Pontiac State Bank
Is Now Paying
2½% Per Annum
on Savings Certificates

to INDIVIDUALS and NON-PROFIT ORGANIZATIONS
Savings Certificates starting at $500 and increased in multiples of $100, if left in for one year will earn 2½%.

FOR FURTHER INFORMATION CALL OUR MAIN OFFICE OR EITHER ONE OF THE BRANCHES



PONTIAC STATE BANK
COMPLETE BANKING SERVICE
SAGINAW AT LAWRENCE
BRANCHES
DRAYTON PLAINS — AUBURN HEIGHTS

Member Of Federal Deposit Insurance Corp.

FOR THE EXECUTIVE

"The Steel Age Executive—"

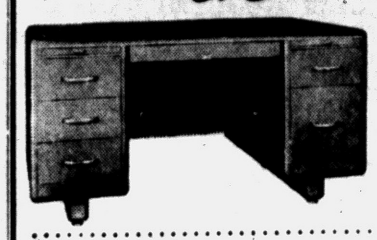

The desk designed with your comfort in mind!

Adjustable height, glare-proof Coroleum top, and easy-gliding drawers are just a few of the wonderful, work-easy features of the STEEL AGE "Executive" Desk! See it today!

Adding Machines Rented

MITCHELL Typewriter
Pontiac's Own Typewriter Store
and OFFICE EQUIPMENT CO.
STATIONERS • BUSINESS OUTFITTERS
123 North Saginaw St. Phone FE 2-4831

SAVE AT LEAST 20%

and more and combine all your essential property and liability insurance in a

single, simplified, packaged Policy

• The Homeowners Policy—for people who own their homes.
• The Tenants Policy—for people who rent a house *or* apartment.

Don't be satisfied with any coverage that's *less* broad! Investigate today—you don't have to wait until present policies expire. Simplify *your* insurance and save. Call or see—

Call FE 5-8172
LAZELLE AGENCY, INC.
504 PONTIAC STATE BANK BLDG.

WE STAND BETWEEN YOU AND LOSS

Here's an entirely New Grade of Gasoline

Mobilgas R

Mobilgas

at Regular Price!

SO GOOD *it will give smooth, top performance to millions of cars that have been using premium fuel!*

Powered with higher-than-ever octane and new gas-saving MC4

New Mobilgas R is now equal in octane to the *premium* fuels of just a few years ago. It is *so good*—it will satisfy the anti-knock requirements of millions of cars that have been using *premium-priced* gasoline.

Yet, *New Mobilgas R* sells at *regular* price!

New Mobilgas R also contains **MC4**—most effective combination of gas-saving additives ever put in gasoline. **MC4** cleans carburetor interiors—keeps them clean . . . extends spark plug life . . . controls pre-ignition . . . reduces stalling.

Try New Mobilgas R—*get even more miles per gallon!*

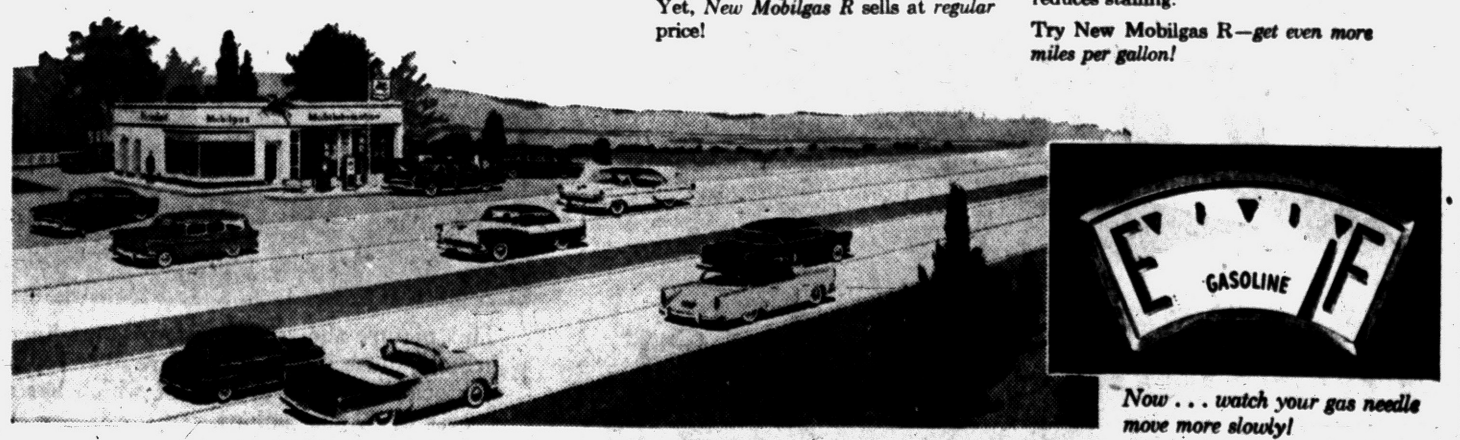

Now . . . watch your gas needle move more slowly!

Mobilgas R—for Even More Miles Per Gallon!

SOCONY MOBIL OIL COMPANY, INC.

Anniversary SALE

FREE GIFTS FOR ALL
Valuable Prizes

COME IN AND SEE OUR GET ACQUAINTED SPECIALS

Try Our BUDGET PLAN

SPECIAL PURCHASE
$3.95 Value—Polyethlene
Laundry Basket Supply Limited—ONLY **$2.44**

ANOTHER SUPER BARGAIN
Reg. $5.95—1 Gal. Insulated
THERMOS JUG Get Yours Early While They Last **$2.99**

VALUABLE DOOR PRIZES!
1st PRIZE—Set of 4
B. F. Goodrich Tubeless Tires
2nd PRIZE—18" Power Mower
3rd PRIZE—Motorola PORTABLE RADIO
4th PRIZE—50 Pc. Set ROGERS SILVERWARE
5th PRIZE—Madison STEAM IRON
Come in and REGISTER NOW—NO OBLIGATION
NO PURCHASE NECESSARY — EVERYONE ELIGIBLE

SPECIAL PURCHASE
BAR-B-Q
USUAL VALUE 4.95
SALE PRICE... 1.99

What a bargain for a summer full of fun! Sturdy, all-metal grill folds up compactly. Gives plenty of room—on grill—162 sq. inches. Detachable wind guard. Hurry—LIMITED SUPPLY!

We're Celebrating Our 25th Year in Pontiac!

Opening at Cass and Lawrence on July 1, 1931 the B. F. Goodrich Co. moved to 111 N. Perry, its present location, in 1941 and has serviced motorists in the Pontiac Area for 25 years. By coincidence, Larry Logsdon, store manager, also celebrates his 25th year with the B. F. Goodrich Company this week.

NEW 1956 KELVINATOR

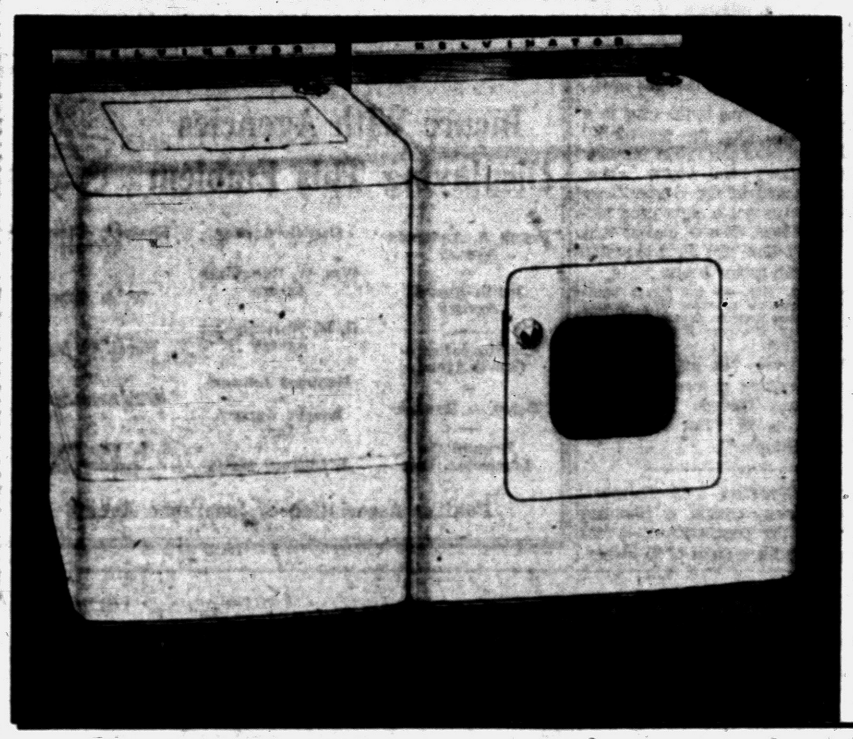

A Matched Pair at LOW-LOW PRICE

AUTOMATIC WASHER
With Exclusive 3 Way Agitator
1. Circulator Action
2. Shampoo Action
3. Water Jet Action
Only $199.95

ELECTRIC DRYER
With All 3 Safety Features
1. Safe Temperature
2. Safe Cylinder
3. Safe Door
Only $159.95

Both Washer and Dryer **$299.95**
$359.95 Value

PORTABLE RADIO FREE!
$10 Down $3.25 Weekly

NEW MOTOROLA
Rototenna Portable Radio
FREE
Reg.. $29.95.
PLUS BATTERIES



Get This Famous **Motorola PORTABLE RADIO** with the purchase of any TV, Refrigerator, Range, Washer, Dryer or Home Freezer.

21" Motorola LOW BOY TV



5-Star Power Chassis
Push Button Switch
Aluminized Picture Tube
Motorola "Glare Guard"
BUY NOW! GET TOP TRADE-IN AND PORTABLE RADIO FREE



Famous
Kelvinator 12' Refrigerator
Reg. $249.95 Value
ONLY **$199.95**
$5.00 DOWN
$2.25 WEEKLY

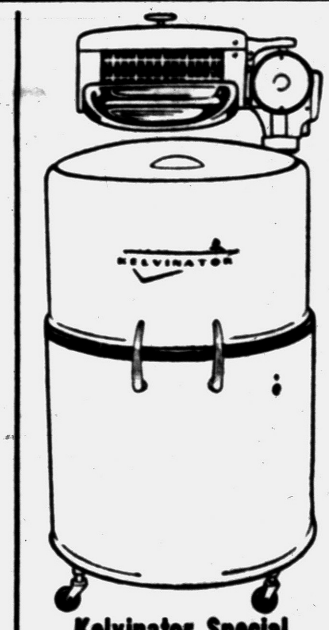

Kelvinator Special WRINGER WASHER
$5.00 Down $1.75 Weekly **$99.95**
PORTABLE RADIO FREE!

Match your own dash—
MOTOROLA CAR RADIO
NEW universal set
$49.95
as low as
$5.00 DOWN
$2.50 WEEKLY



- Revolutionary volumatic control
- Tailored-to-your car

No signal-drop under bridges or between tall buildings.

REAR SPEAKER
Double the enjoyment and tone of your car radio. Install it NOW. **$9.95**

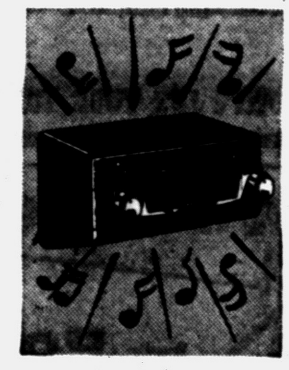

Lowest Price In Years
MOTOROLA CAR RADIO
Only **$39.95**
- Living room reception
- Fits most cars and trucks
- Easy to install

Enjoy top quality radio reception at this low, low price. Complete radio and speaker to fit almost any car or truck. Motorola motor noise filter.

$4 Down - $1.50 Weekly



Motorola "Corsair" PORTABLE RADIO
$29.95
As low as $3.00 DOWN $1.25 WEEKLY



SEE KELVINATOR'S FAMOUS FOODARAMA! Many Other Models!

B. F. Goodrich Guaranteed NEW TREADS

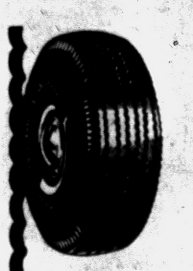

SAFETY-S TUBELESS
Same famous tread design as formerly come on new cars . . . NOW WITH BRUISE-BLOWOUT PROTECTION.
tube-type SAFETY-S 6.00-16 $13.95 $15.65 6.70x15
$17.95 6.70-15



B. F. Goodrich brand new
EXTRA-SERVICE
THE TUBE-TYPE ECONOMY TIRE **$11.95** 6.00x16
$12.95 6.70 - 15

6.70-15 . . . $19.60
7.60-15 . . . $21.61

ALL PRICES PLUS TAX & YOUR RECAPPABLE TIRE

GET UP TO $6.00 ALLOWANCE for your old Battery



B. F. Goodrich Glasstex BATTERY
- Gives longer life—costs less
- Tells you when it's thirsty
- Gives extra power, top performance

Trade in now—Avoid hot weather battery failure. Be sure of full starting power. Save on extra-liberal trade-in allowance. Drive in today!

New Schwinn **"HORNET"**



Fully Equipped and costs only
Reg. $59.95
NOW **$49.95**
$5.00 Down
$2.25 Weekly
Has tank, horn, truss rods, headlight plus famous Schwinn workmanship.

For a Low Priced Rotary THE CAVALIER



Reg. $59.95 **$54.95** $5.00 Down $2.00 Weekly
- Engine is a 1.75 h.p. 2-cycle
- Adjustable cutting height
- Fully shielded, front and back
- Made by Moto-Mower

UP TO $20.00 FOR YOUR OLD MOWER

Boys' or Girls' Models Available
SCHWINN RACER Reg. $56.95 $49.95
ROYAL PRINCE Reg. $47.95 $39.95
MURRAY 20" Reg. $34.95 $31.50
Many other models from . . . $31.50 to $79.95

TRADE in Your OLD BIKE During This Sale and Save Dollars!
Terms! Pay as You Ride!

Other Models—Other Bargains!

15 CUBIC FOOT Custom Home Freezer
Only **$309.95**
$10 Down, $3.25 Weekly
*Includes delivery and installation
- Holds up to 530 pounds of frozen food
- Special 2.6 cu. ft. "fast freeze" section

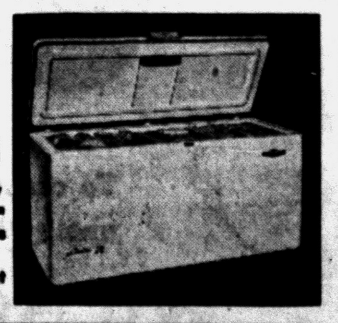

FREE BALLOONS for CHILDREN WITH PARENTS

B.F.Goodrich
111 N. PERRY ST. OPEN FRIDAY NIGHT 'TIL NINE FE 2-0121

FREE FAVORS FOR MOMS and DADS

80 MERCURY PHAETONS FREE



IN ED SULLIVAN'S
$425,000 MERCURY CONTEST
JUNE 11th—AUGUST 4th
10 EACH WEEK IN 8 WEEKLY CONTESTS

1st PRIZE: MONTCLAIR PHAETON—one each week
2nd - 10th PRIZES: MONTEREY PHAETONS—9 each week
PLUS 200 G.E. PORTABLE TELEVISION SETS—25 each week
2400 ELGIN AMERICAN LIGHTERS—300 each week

MERCURY CAR BUYERS DURING CONTEST MAY WIN A $10,000 CASH BONUS
(See Official Entry Blank for details)

ENTER TODAY—GO TO YOUR MERCURY DEALER!

Planning a Vacation?



Before leaving on your summer vacation protect yourself against the hazards of theft at home while you are away and also while you are on the road.

Complete Theft Coverage for One Year $19.95 per $1,000



Be Sure You Are Well Insured!
Kenneth G. HEMPSTEAD INSURANCE
102 E. Huron St. Ph. FE 4-8284

NOTICE OF TAXES
CITY OF PONTIAC

1956 City and School taxes will be due and payable at the office of the City Treasurer July 1, 1956, through July 31, 1956 without fees.

Payments made by mail must be postmarked not later than July 31, 1956 to avoid penalty.

August 1, 1956 a collection charge of one per cent (1%) will be added and one per cent (1%) additional each month thereafter on any unpaid City and School Taxes.

All 1956 City and School Taxes remaining unpaid as of March 1, 1957 will be payable at the Oakland County Treasurer's Office, subject to additional penalties as provided by State Law.

WALTER A. GIDDINGS
City Treasurer

DON'T LET YOUR TAXES GO DELINQUENT!



The Main Event

Damon Runyon reported revolutions, church congresses, political conventions, kidnappings, presidential funerals; he wrote verse, fiction, Broadway plays, short stories. But, Damon Runyon remained best known as a sports writer—and as a regular reporter of current murder trials. Here presented are asides on murder trials brought together by Clark Kinnard as a postscript to Runyon's "Trials and Other Tribulations." As will be found, they are as timely as ever.

By DAMON RUNYON

A big murder trial possesses some of the elements of a sporting event.

* * *

I find the same popular interest in a murder trial that I find in any city on the eve of a big football game, fight, or baseball series. There is the same speculation on the probable result, only more of it and even some betting.

Before a big horse race, or football game, or baseball series, the newspaper writers and fans sit around and argue the matter with some heat. At a trial, the newspaper men — and women — do the arguing, but without the heat. They lack partisanship in the premises. That is furnished by the murder trial fans.

Perhaps you did not know there are murder trial fans. They are mainly persons who have no direct interest in the affair. They are drawn by their curiosity.

* * *

Some come from long distances, but do not marvel over this. Persons have been known to travel half way across the continent to see a basketball game.

COMPETITIVE SPIRIT

I am not one of those who criticize the curiosity of the gals who storm the doors of the court room, as we say in the newspaper stories of a trial. If I did not have a pass that entitled me to a chair at the press table, I would probably try an end run myself.

If I had not seen them, I know I would have been consumed with curiosity to peer at Mrs. Snyder and Judd Gray just to see what manner of mortals could carry out such a crime. It is only a slight variation of the same curiosity that makes me eager to see a new fistic sensation, or a great baseball player.

It strikes me that the court room, with a murder trial in issue, develops a competitive spirit, if I may call it such, more tense and bitter than is ever produced on any field of sport. Of course, this is not surprising when you consider that as a rule human life is at stake.

MUST BE CRAFTY MEN

The trial is a sort of game, the players on the one side the attorneys for the defense, and on the other the attorneys for the State. The defendant figures in it mainly as the prize. The instrument of play is the law—it is the ball, so to speak. Or perhaps I might call it the puck, for it is in the manner of hockey more than any other sport that it is jockeyed carefully back and forth by the players.

And the players must be men well schooled in their play, men of long experience and considerable knowledge of what they are doing. They must be crafty men, quick of thought and action, and often they are very expensive men.

There are about as many newspaper men at a big murder trial as ever covered a heavyweight championship fight or a world's series—perhaps four hundred of them, counting the telegraph operators.

* * *

They discuss the form displayed by counsel for one side or the other during the day's session of court, just as the boxing writers chatter about the form displayed by the principals in a big match after the day's training.

THRILLS ARE NUMEROUS

They discuss the different witnesses as they appear to them, just as the boys go over the members of a football line and backfield, or over the horses carded to start in the Kentucky Derby.

And the thrills are just as numerous as in any sporting event I ever saw, with something new popping up at every turn, something in the form of what you might call a new play by the State or the defense. Often it starts off as involved as a hidden ball maneuver and it takes you a little time to figure it out before the play gets in the clear.

The game or murder trials is played according to very strict rules, with stern umpires called judges to prevent any deviation from these rules.

VERY INTRICATE RULES

Someone is killed, perhaps in a peculiarly cold-blooded manner. You might think that the idea would be to get the guilty into court as speedily as possible to hear the details of the crime briefly related, and to at once impose the penalty of the law.

But this is not the way the game of murder trial is played, especially if it is played under the rules of circumstantial evidence, which are very intricate rules. Under these rules everything must be done just so. The game must be played by what strikes the layman, like myself, as roundabout and unnecessary and tedious methods.

If the defendant has money enough to engage an imposing team of players, or attorneys, the game becomes more complicated than ever, for high-priced players in the game of murder trial know all the rules from A to Izzard. They can see a play by the other side coming up a long way off and take steps to circumvent it.

FEELING BECOMES BITTER

And for some reason the feeling on both sides often becomes very bitter. I sometimes wonder if the players feel toward each other the bitterness that they not infrequently express in court, or do they hob-nob all friendly together, like Brown's cows, as baseball players fraternize after a game in which they have attempted to spike each other. I suppose they do.

And yet they are supposed to be engaged in a sort of common cause, which is to determine the guilt or innocence of the defendants. I believe they are presumed to be innocent until they are proven guilty.

A player of the game of murder trial for the State represents the people. His function, as I understand it, is to endeavor to convict any person who has transgressed the law to the end that justice may be done and the majesty of the law upheld. It is inconceivable that he would wish to convict an innocent person.

SHOULD CALL IT ZEAL

But it has been my observation that the player or attorney for the State is quick to take advantage of the rules of the game of murder trial that puts his side in front, and equally quick to forestall any moves by the other side. I presume the player for the State is generally firmly convinced beforehand by his study of the evidence that he is playing for the life of a guilty person, hence his enthusiasm in his cause.

Or perhaps I should call it zeal. I doubt that any State's attorney is ever enthusiastic over contributing to the taking of human life. He but does his duty. His remuneration financially is rarely that of the players on the other side, who might naturally be expected to show plenty of zeal on defense.

It is a strange game, this game of murder trial, as played under the rules of circumstantial evidence. I suppose if a defendant is really innocent he has all the worst of it for a time, yet, paradoxically enough, if he is guilty he has all the best of it.

It nearly always is the case in a murder trial that the personality of the victim of the crime remains very shadowy and vague. From what I heard in the Snyder-Gray trial, I never got a right good picture of Albert Snyder except that he was a fellow who liked to putter around with motor boats.

Copyright, 1945, by the Chase Manhattan Bank as executor and trustee of the Damon Runyon Estate. Distributed by King Features Syndicate. All rights reserved.

(Tomorrow) **"In all the world there is nothing so sweet as love" and Damon Runyon shows how true this is in "The Wooing of Nosey Gillespie."**)



TOKYO STARLET — Film starlet Sumiko Koizumi beats the heat with a swim suit, straw hat and the shade of a tall tree in the yard of her home at Tokyo, Japan.

N. G. Prinsloo, of Estcourt, South Africa, caught a 50-pound barbel in the Tugela River—4 feet long and with a girth of 25 inches.

Carl W. Donelson — Donald H. Johns

The Flowers, the Music, the Beauty of All . . .

They are here for a definite purpose. They make your memory of the last rites for a loved one thoughts of beauty. Thus they fulfill their finest purpose on this earth.

Be thankful if friends send flowers in remembrance. Appreciate the beauty of the sacred music at the service — for they provide kind memories for the future.

Phone FEDERAL 4-4511
Parking On Our Premises

Donelson-Johns FUNERAL HOME
855 WEST HURON ST. PONTIAC

Insure With Agencies Displaying This Emblem

Frank A. Anderson Agency
Austin-Norvell Agency
Crawford-Dawe-Grove Agency
Baker & Hansen
Brummett-Lincicome, Inc.
Daniels Agency
Wm. W. Donaldson Agency
H. W. Huttenlocher Agency
Maynard Johnson
Lazelle Agency, Inc.
J. Clifford Metty
Thatcher-Patterson Wernet
W. A. Pollock
Noyce W. Strait
Wilkinson Agency
J. L. Van Wagoner Agency, Inc.

Pontiac Association of Insurance Agents

WILSON-GMC • WILSON-GMC • WILSON-GMC • WILSON-GMC

In Pontiac, it's GMC!

SINCE 1944

CUTTING TOOLS & SUPPLIES

W. Pike Street (Corner of Cass) Telephone FE 2-0108



To assist them in serving INDUSTRY, in the Pontiac Area, with better quality MILL SUPPLIES . . . Cutting Tools & Supplies, Inc., choose GMC!

WILSON-GMC Company
675 Oakland Avenue • Pontiac, Michigan
Phone FEderal 5-9485
"BUILT IN PONTIAC- BY PONTIAC PEOPLE"

SALES & SERVICE GMC TRUCKS — BLUE CHIP GMC TRUCKS

WILSON-GMC • WILSON-GMC

No sooner said than done...
by telephone



"Come on over for a weenie roast!" You feel in the mood and pick up your phone. Soon your backyard is a cheerful scene of happy smiles and tantalizing aromas.

Every day your telephone serves you . . . to plan a visit, to do your shopping, to get a recipe, to find out what's at the movies . . . in so many ways that make life easier and more fun.

MICHIGAN BELL TELEPHONE COMPANY

See "TELEPHONE TIME," 5 P.M. Sundays on CBS-TV—a show the whole family will enjoy.

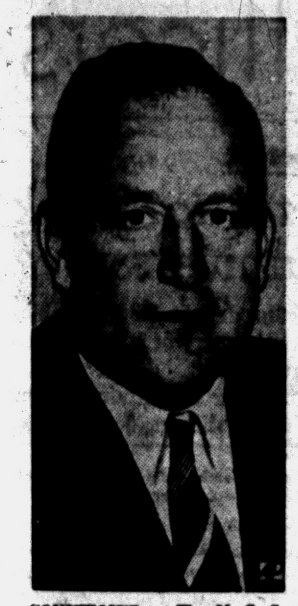

CONFIRMED — The U. S. Senate has confirmed the nomination of Charles J. Lowen Jr., of Denver, Colo., to be Administrator of the Civil Aeronautics Administration.

Woman Cleric Begins Ministry

Entire Upper Peninsula to Be Methodist Parish for Two-Year Trial

MARQUETTE (AP) — Michigan's first woman minister of the Methodist Church has the whole of the Upper Peninsula for her "congregation."

She is Marion Kline, who will serve a two-year trial period before she becomes eligible for a pastorate and a church of her own.

Miss Kline was voted a minister on Trial at the recent meeting of the Methodist Detroit Conference. She becomes the first woman eligible for a vote in the conference, which comprises the eastern half of the Lower Peninsula and all of the Upper Peninsula.

Right now Miss Kline is working out of Marquette as an education field worker. She instructs Sunday School teachers and church camp workers at education leadership schools and vacation schools in rural districts.

She brings a solid background of religious training to her new work. She studied at the Berkley (Calif.) Divinity School and at the Garrett Biblical Institute in Evanston, Ill. She received her Bachelor of Divinity degree there in 1950.

Miss Kline previously was appointed an ordained minister in the Western Wisconsin Conference and was pastor of a church in the village of Arkansaw, Wis.

She likes her assignment but says there is a "vast amount" of Christian work to be done. As for those Upper Peninsula winters, she's not worried.

"I was in Western Wisconsin for 12 years," Miss Kline says. "I spoke to some friends up here about the 28-below weather we had out there and they shivered. I guess I'll make it."

Sandy Mae Burby! Burby Mae Sandy?

CANTON, Ohio (AP)—The other day the Canton Repository published a story saying a woman named Sandy Mae Burby of East Sparta has been involved in an automobile accident.

Another woman phoned the next day and said the person in the accident was Burby Mae Sandy, not Sandy Mae Burby.

The woman who phoned was Sandy Mae Burby, a resident of Columbus, Ohio, who was visiting in East Sparta and is a very good friend of Burby Mae Sandy.

Heads Postmasters

CHARLEVOIX (AP) — William Bonek of Suttons Bay was elected president of the Michigan chapter of the National Assn. of Postmasters at the group's annual meeting.

Are SMALL BILLS Your BIG PROBLEM?

Then Home & Auto is the place to bring your problem. Solve it with an easily arranged loan up to $500—pay off all the small bills and have but one small monthly payment suited to your budget.

Home & Auto CUSTOMERS

now enjoy convenience in parking and downtown shopping. Ours is an air-conditioned office where friendly people are anxious to help you. New, modern consultation rooms for privacy. All these conveniences are yours when you borrow at Home & Auto Loan Company.

Telephone FE 5-8121 or come to our office for a dignified solution to your money problems.

Home & Auto Loan Company

7 North Perry Street
(Second Floor) Corner Pike

Leslie Fleisher, Manager.
Berkley Voss, President
Hours 9 to 5 — Sat. 9 to 1

35 REASONS
why you will enjoy Royal Welcome Service in Pontiac Area

CAN YOU FIND YOUR PURE DEALER HERE?



JOE JOINER
984 Orchard Lake
Pontiac, Michigan



CHAS. P. HENDERSON
Woodward & Square Lake
Pontiac, Michigan



BUD HEWETT
2600 S. Telegraph at Franklin
Pontiac, Michigan



BILL FORD
660 W. Huron St.
Pontiac, Michigan



ART LANE
8210 Highland Rd. (M59)
Pontiac, Michigan



BILL GRAHAM
807 Baldwin
Pontiac, Michigan

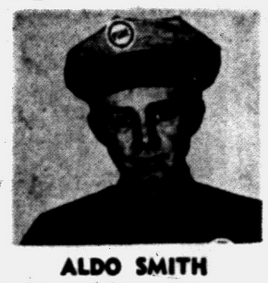

ALDO SMITH
6305 Hatchery Rd.
Pontiac, Michigan



JESSE GARCIA
508 N. Perry
Pontiac, Michigan



JIM RYAN
3783 Elizabeth Lake Rd.
Pontiac, Michigan

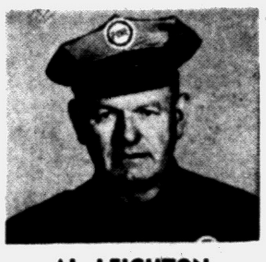

AL LEIGHTON
Braid Motor Sales
Pontiac, Michigan

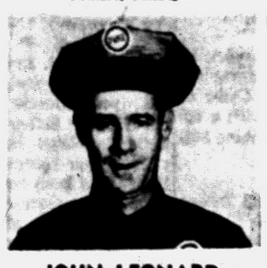

JOHN LEONARD
494 Orchard Lake Rd.
Pontiac, Michigan

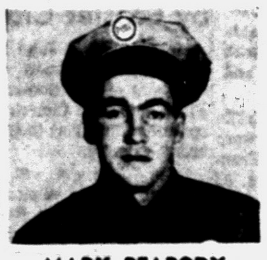

MARK PEABODY
1091 Joslyn St.
Pontiac, Michigan



ART KULLIS
8198 Cooley Lake Rd.
Pontiac, Michigan



ALTON JOHNSON
517 E. Pike St.
Pontiac, Michigan

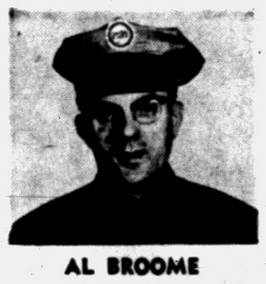

AL BROOME
6000 Green Lake Rd.
Orchard Lake, Michigan



DON HERR
4602 Dixie Highway
Drayton Plains, Michigan



HOLLIS NIX
2980 Orchard Lake
Keego Harbor, Michigan



KEN SMITH
Woodward at Long Lake Rd.
Bloomfield Hills, Michigan



BOB SCHOOF
5th and Oak
Rochester, Michigan



C. RAY TAYLOR
201 S. Broadway
Lake Orion, Michigan



TOM MAGUIRE
Maguire Auto Sales
Oxford, Michigan



ERNIE ROSE
R&C Mtr. Sales, 8165 Commerce Rd.
Rt. 1, Walled Lake, Michigan



SAM ROTH
2915 Highland Rd. (M59)
Rt. 2, Milford, Michigan



DUTCH KURTH
315 S. Woodward Ave.
Birmingham, Michigan



JOE WEDGE
101 E. 14 Mile Rd. & Pierce
Birmingham, Michigan



LEWIS RENWICK
1000 E Maple
Birmingham, Michigan



WALLY BITTERLE
1713 W. Maple
Birmingham, Michigan



HAROLD HOPKINS
29700 Grand River
Farmington, Michigan



BOB SWEEZIE
33004 Grand River Ave.
Farmington, Michigan



JULIUS FEOLE
130 Main St.
Northville, Michigan



BOB MILLER
32412 Five Mile Rd.
Livonia, Michigan



FAY WILLIAMS
735 U. S. No. 12
Plymouth, Michigan

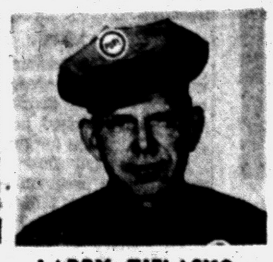

LARRY ZIELASKO
413 N. Main & Starkweather
Plymouth, Michigan



ARDEN SACKETT
715 S. Main St.
Plymouth, Michigan



PAUL REBITZKE
337 Rogers
Northville, Michigan

MISS HIM? --- TRY AGAIN!

We Pure Oil dealers would like to show you why we say
"SERVICE IS MY MIDDLE NAME"

"Royal Welcome Service" is what we call it. We think you'll call it the best service in town. Come on in and try it.

Also, we know that our High-Horsepower Combination of PURE gasoline and High HP Purelube motor oil will be a treat for your car. Altogether, you have more reason than ever to Be *sure* with Pure.

There's always something new and better at your Pure Oil dealer's

Be sure with Pure

Each of the above dealers is displaying a sign like this. Drive in for his Royal Welcome Service.



Soroptimist Club Conducts Installation of Officers



Pontiac Press Photos

Soroptimist Club of Pontiac gathered Monday evening at Elks Temple for the annual installation of officers. Mrs. Arnold Hillerman was installed as president and Mrs. Oliver H. Lemeaux (second from left) as first vice president. Committee members appointed were Madeleine Half (left), Mrs. Glen F. Valance (center), Mrs. Karl Schultz (second from right) and Marguerite Parrish (right).



Mrs. Arnold Hillerman (center) was installed as the president of Soroptimist Club of Pontiac Monday evening at Elks Temple. Two of her officers are (left) Mrs. R. R. Wright, corresponding secretary, and Mrs. Ray Maxwell, treasurer.

Elks Temple Is the Scene of Ceremony

Presidency Taken by Mrs. Hillerman Monday Evening

Mrs. Arnold Hillerman was installed as president of Soroptimist Club of Pontiac at the Monday evening meeting held at Elks Temple.

* * *

Installing officer was Sophia Bowman, past president of the Royal Oak club.

Noting that the Soroptimist International theme for 1956 is "Facing Our Challenge," Miss Bowman said that Soroptimism is a rich heritage—that it must be earned.

As she installed the officers, Miss Bowman presented each of them with a yellow rose, which is the Soroptimist flower. The flowers were tied with blue ribbons, carrying out the club's colors.

* * *

The officers who will assist Mrs. Hillerman during 1956 and 1957 are Mrs. Oliver H. Lemeaux, first vice president; Mrs. Kenneth R. Wright, corresponding secretary; Mrs. Ellen Gallardo, recording secretary, and Mrs. Roy Maxwell, treasurer.

Committee chairmen appointed include Mrs. Frank Anderson, Mrs. Maurice Wilcox, Mrs. Gilbert Smith, Madelene Half, Marguerite Parrish and Mrs. R. R. Wright.

Others are Mrs. Leon Glynn, Mrs. Harold James, Mrs. Ray Swackhammer, Mrs. Richard Paschke, Alice Kimball, Mrs. Glenn Valance, Mrs. Karl Schultz and Taimee Surola.

The group presented Mrs. Hillerman with a gift for work carried out under her direction during 1955.

Chase-Newcomb Nuptials Read in Oklahoma

Evangeline Mae Newcomb and Robert Stedman Chase were united in marriage at Sheridan Road Chapel at Ford Sill, Oklahoma, on June 15.

The bride is the daughter of Mr. and Mrs. Kenneth Newcomb of Flushing, and Robert is the son of Stedman F. Chase of Fiddle avenue.

For her wedding the bride wore a white sheath frock with gold and white accessories and a corsage of white orchids.

A gown of navy blue and white with white accessories was worn by Mrs. Keith Boggs of San Francisco, Calif., for her duties as matron of honor. Her corsage was of white rosebuds.

Ralph Buchanan of Long Beach, Calif. performed the duties of best man.

The couple will live in Lawton, Okla., where Robert is stationed at Fort Sill with the United States Army.

Meeting Conducted by Booster Class

Mr. and Mrs. John Rawley of Elizabeth Lake road entertained members of the Booster Class of First Methodist Church with a cooperative dinner at their home Saturday evening.

* * *

Elected to the ways and means committee were Mrs. Ruth Blevins, Mrs. Viola Tallman and Mrs. Sara Bowman. Mrs. Adah Green was elected publicity chairman. Devotions entitled "This Is My Day" were given by Mrs. Bowman.

The next meeting will be held July 28.

Personal News of Interest

John Stewarts to Mark Their 50th Anniversary

A family dinner party Wednesday at Devon Gables will mark the 50th wedding anniversary of Mr. and Mrs. John F. Stewart of Washington street.

Arriving from Amhurst, Ohio, for the affair are Dr. and Mrs. Roy E. Schaeffer and children, John, Billy, Tane and Narda.

Also present will be the Stewarts' other son-in-law and daughter, Mr. and Mrs. Addison Oakley, and children, Jan and Jimmie, of Cherokee road and Irene M. Stewart of Washington street.

* * *

Mrs. Earl Hayward of Pacific Beach, Calif., was among the 34 persons attending the reunion of the Mann and Kitson families held Sunday at the home of Mr. and Mrs. Joseph Duran on Alco drive.

* * *

Jessie Huthwaite has returned to her home on West Iroquois road from Wheaton, Ill., where she served as honor attendant at the wedding of her Michigan State University roommate, Lisa Boonstra.

* * *

Mr. and Mrs. H. G. Tarracks of Wing Lake road were recent guests at Chalfonte-Haddon Hall in Atlantic City, N. J.

* * *

Mary Mitchell of Oakland avenue, her cousin, Sara C. Kerr of Detroit, and Lila Redmond of Miami road will leave the first week in July on a motor trip to Glacier Park, Banff, Lake Louise and Jasper Park in the Northwest.

* * *

Mr. and Mrs. Joseph Dumas of Taylor road entertained at a family party Sunday honoring her father, Paul Spehar, on his 90th birth anniversary. Another daughter, Mrs. John Defilippi, assisted at the affair attended by 35 guests.

* * *

Mr. and Mrs. Kenneth E. Hanna left Sunday to reside in Bethesda, Md., where he is stationed with the United States Navy at the Bethesda Naval Hospital.

Since their recent marriage Mrs. Hanna has been residing with her parents, the George Schroeders of North Marshall street, and his mother, Mrs. Charles Irons of Lake Orion.

* * *

Mr. and Mrs. Donald J. McColl (nee Menetah Lingle) of Seminole avenue are receiving congratulations on the birth of a son, Donald John III, June 21 at St. Joseph Mercy Hospital.

Grandparents of the infant are Mr. and Mrs. Lewis Lingle of Garland avenue and Mr. and Mrs. Harrison McColl of Edison street.

Newlyweds Will Reside in Pontiac

Deanna Marlene Clemons and Leonard John DePauw exchanged marriage vows in the Joslyn Avenue United Presbyterian Church June 16. The double ring ceremony was performed by the Rev. Edmond I. Watkins.

* * *

Deanna is the daughter of Mr. and Mrs. Paul Clemons of East Tennyson avenue and Leonard is the son of Mr. and Mrs. John DePauw of Argyle avenue.

For her wedding, the bride chose a white linen suit with matching accessories. She carried an arrangement of white cybidium orchids and stephanotis on her white Bible.

Dolores E. DePauw served as the bride's attendant. Performing the duties of best man was Melvin Cooper. William Lowry and William Farner seated the guests.

* * *

For the wedding trip to Western Michigan the new Mrs. DePauw changed to a cocoa brown linen ensemble with a corsage from her bridal flowers.

Upon their return the newlyweds will reside on South Johnson avenue.

EOWN Club Meets With Mrs. Wesley

Mrs. Charles Wesley of Ardmore avenue entertained members of the EOWN Club at her home recently.

Plans were made for a dinner party to be held at the next meeting when husbands will be guests. This will be the final meeting for the season.

One Woman Monopolizes Party Line

By EMILY POST

Today's first letter tells me: "Will you please write something in your column about the inconsiderateness of those who share a party line and who carry on endless conversations with their friends?

"I happen to share a party line with just such a person and practically every time I go to use the telephone she is having a conversation with someone.

"The other day I tried for almost an hour to use the telephone and finally had to go out and use a public telephone. A word from you on the subject might help."

Answer: I cannot too strongly condemn here the utter selfishness of anyone's taking so much more than her share of a party line.

"Dear Mrs. Post: My husband and I received an invitation to a wedding taking place in three weeks. My husband travels a good deal and there is a possibility that he may be away at that time.

"If he is not, he would like very much to go to the wedding. However, since there is some doubt about his being here, must I decline the invitation, or may I accept tentatively?"

Answer: To a general party you would not be wrong in accepting for your husband. If later on you find he will be away, you can then telephone and explain.

"Dear Mrs. Post: I am secretary of a club and my problem is this: When sending notices or announcements to the newspapers in connection with the club, how are the names of the members given?

"Should it be Mrs. Mary Smith or Mrs. John Smith? I am not at all sure about this and would very much appreciate your telling me which is correct."

Answer: Follow the style of your area newspaper. Most papers require the name Mrs. John Smith, rather than Mrs. Mary Smith.

Good Wall Cleaner

A good cleaner for washable walls and painted woodwork is made by adding one cup of ammonia, ½ cup of vinegar and ¼ cup of baking soda to one gallon of water.



Mrs. Ellen Gallardo (left) is the club's new recording secretary, Mrs. Maurice Wilcox (center) is chairman of the telephone committee, and Taimee Surola (right) is chairman of the ways and means committee.

Closed Mind Won't Admit Success

By ANNE HEYWOOD

Why are some people really successful in life, while others remain failures?

* * *

There are doubtless many qualities which contribute to success, but I'd put an open mind at the top of the list.

The woman whose mind is closed against new ideas, who says "No" before looking into a proposition, is bound to fail, no matter how many brilliant or virtuous qualities she may have.

Betty K. was a close-minded woman.

* * *

Betty is married and has three school-age children. She wanted a job, and the family could use the money, but she couldn't undertake a 9-to-5, time-clock kind of job.

MORE FLEXIBLE

She needed something more flexible, something that would permit her to schedule her own time and be home at certain hours when the family might need her.

She is an outgoing, friendly type who gets along well with people. This quality prompted me to suggest that she get a job in the direct selling field.

"Oh, I couldn't!" Betty said firmly. "I don't want to work on a commission basis—it's too uncertain."

I pointed out that a salary is uncertain, too. If you don't produce, you get fired.

* * *

"But it's so undignified." Betty said. "Mother had a friend, during the depression, who sold stockings or something to her friends and neighbors. It was pathetic.

"She kept bothering people and pushing her merchandise on them. Sometimes they bought just out of sympathy. I couldn't do that!"

LIVED IN PAST

Betty was living in the past and knew nothing whatever about the changes that have taken place in the sales field.

* * *

So I introduced her to a charming woman I know, named Ferne Wise—Mrs. Gordon J. Wise of Pound Ridge, N. Y.

Mrs. Wise is happily married to a successful designer of airfields, whose work takes him all over the world. She is not the pathetic little widow that Betty pictured as the typical sales type.

Furthermore, she has five children and is expecting her sixth any minute now, so she is not the idle, lonely type that Betty had in mind.

* * *

Mrs. Wise makes about $600 per month from her sales job, working whatever hours suit her—she doesn't eke out a few pennies from charitable friends.

And Ferne Wise sells a product which she just adores—no pushing it at hapless victims!

BETTY JOINS IN

Betty, needless to say, is now in the sales field.

* * *

If you'd like the name of some good firms in the sales field, send me a stamped, self-addressed envelope and I'll give you a list of the best.

(Copyright 1956)

Mrs. Haviland Entertains Unit

Mary Lyons Group of First Congregational Church met at the home of Mrs. Delbert Haviland on Voorheis road Friday.

* * *

"Take a New Look at the 10 Commandments" by Dr. Rollo May was read for devotions by Mrs. Margaret DeCourville.

Mrs. Wallace Edwards, whose parents, Dr. and Mrs. A. R. Wolfe, are missionaries in Metet, French Cameroons, West Africa, gave an informative talk on the way of life for both the native and the missionary.

* * *

Plans were made for the fall meetings which will begin in September. Elaine Motzny was a guest at the meeting.

OES Chapter Has Special Gathering

Pontiac Chapter 228, OES, held a special meeting Monday evening at Masonic Temple with 100 members and guests attending. Initiated into the order was Mrs. Lillian Baughton.

* * *

Associate matrons and associate patrons from various chapters of Oakland County were special guests. Mrs. Floyd Levely, worthy matron, announced the Oakland County picnic July 29 at Kensington State Park.

* * *

Group One served refreshments, with Mrs. Earle Hoskins as chairman. The chapter will discontinue meetings until Sept. 10.

Women's Section

First Methodist Circles Hold Meetings

Circle meetings of the First Methodist Church WSCS were held in members' homes and at the church during the past week.

Rhoda

Mrs. James Sorenson entertained members of Rhoda Circle at her home on Waterly street. Mrs. Frank Huebner presented devotions, using "Beatitudes for Parents," as her topic.

The program topic, "Community of the World," was directed by Mrs. Perry Ruffing. Mrs. Huebner will entertain the group at her home on Theda avenue for the next meeting.

Mary

"Quiz on Quadrennial Goals" was the program presented at the meeting of Mary Circle. Mrs. Norman Legge opened her home on Avondale avenue for the gathering.

Mrs. Howard Dow was chairman for the program assisted by Mrs. A. D. Dodd, Mrs. James VanCleve, Mrs. Ernest Morris, Mrs. B. A. Vogel, Mrs. LaVern Cox and Mrs. Guy Emery.

"A Guide to Summer Recreation" was the devotional topic given by Mrs. VanCleve. Guests were Mrs. Lewis Butler, Mrs. Howard Crawford and Mrs. Ernest Morris.

Joanne

Members of Joanne Circle enjoyed a brunch at the home of Mrs. William Eustice on South Paddock street. Mrs. J. Wendell Green assisted the hostess.

Mrs. Bruce Granger presented devotions, using "Nourishing the Church, the Body of Christ" as her topic. Mrs. Green served as program chairman for the day.

Guests included Mrs. Bervil Anthony, Mrs. Floyd Johnson, Mrs. Harry Hannan, Mrs. Clayton Rule and Mrs. Erwin Surratt. Mrs. Felix Mayo invited the group to her home on James street for the next meeting.

Elizabeth

Plans for a picnic to be held at Elizabeth Lake were made by members of Elizabeth Circle when they met in the church parlors.

Lois

A cooperative luncheon was enjoyed by members of the Lois Circle when they met in the church parlors.

Plans were made for a brunch to be held at the Raymond Blevins home on Berkshire road for the next meeting.

Leah

Mrs. A. G. Nicholie opened her home on Franklin boulevard to members of the Leah Circle for a dessert luncheon.

Mrs. Albert Weber presented the 63rd Psalm as the devotional topic and Mrs. John Adams used "Creating a Climate for World Understanding" for the program subject.

Members will gather at the Perc Carr home on Green street for the next meeting.

Anna

A dessert luncheon was held by members of the Anna Circle. Mrs. Bernie Pearce was hostess at her home on Whittemore street.

A report on the recent jurisdiction meeting at Springfield, Ill., was presented by Mrs. Nettie Kremer, and "The Quadrennial Goals" was the program subject arranged by Mrs. Harry Going.

Mrs. Claude Johnson and Mrs. Roy Rich were guests. Mrs. Bedard will entertain the group at her home on Crescent Lake road for the next meeting.

Julia

Mrs. Doan Howey opened her home on Chamberlain street for the luncheon meeting of the Julia Circle. "Migrant Work" was the program topic arranged by Mrs. Stuart Conway. Devotions were given by Mrs. G. F. Guthrie.

Sarah

A business meeting was held at the church by members of the Sarah Circle.

The next meeting of the circle will be held at the home of Mrs. John Rawley on Elizabeth Lake road.



Pontiac Press Photo

Mr. and Mrs. Thomas Horwitz of James K boulevard left Sunday by plane for an extended trip through England, France, Italy, Greece and many other countries. They are celebrating their 30th wedding anniversary.

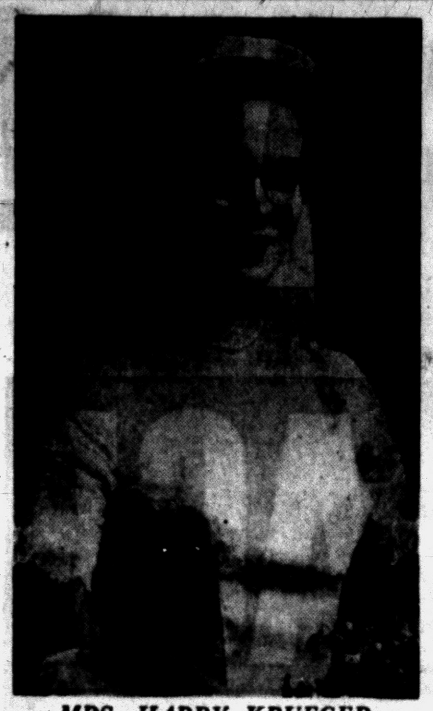

Evelyn Lange of Oriole road became the bride of Harry Krueger Sunday at St. Paul Lutheran Church in Chicago Heights, Ill. She is the daughter of Mr. and Mrs. Harry Lange of Chicago Heights, and he is the son of Mr. and Mrs. Rudolph Krueger of West Palm Beach, Fla.

MRS. HARRY KRUEGER

Evelyn Lange Becomes Bride in Illinois Wedding

White carnations and greens decorated the altar of St. Paul Lutheran Church in Chicago Heights, Ill., for the Sunday wedding of Evelyn Lange and Harry Krueger.

• • •

The bride is the daughter of Mr. and Mrs. Harry Lange of Chicago Heights, and the bridegroom's parents are Mr. and Mrs. Rudolph Krueger of West Palm Beach, Fla.

Given in marriage by her father, the bride approached the altar wearing a floor-length gown of embroidered organdy. It was designed with a four-tiered skirt and a fitted bodice that featured a scalloped neckline and cap sleeves.

She wore matching organdy gauntlets and a veil of silk illusion that was secured to a headpiece of organdy and seed pearls. She carried an arrangement of Amazon lilies, white feathered carnations and ivy.

• • •

Elsie Hesemann, as maid of honor and Harriet Lange, sister of the bride, who served as her other attendant, wore ballerina-length gowns of yellow embroidered organdy over yellow and white, respectively. Their headpieces were of daisies and they carried arrangements of white daisies and ivy.

ASSIST BRIDEGROOM

Angie Adams performed the duties of best man and Warren Lange, brother of the bride, served as groomsman. Donald Lange, cousin of the bride, and Lonnie Blevins, brother-in-law of the bridegroom, seated the guests.

• • •

A dinner reception was held at Cavillini's Tearoom following the ceremony. Mrs. Lange greeted her guests wearing a beige shantung dress with white accessories.

Mrs. Krueger wore a beige linen sheath dress with beige accessories. Each mother wore a corsage of white orchids.

The new Mrs. Krueger received her bachelor's degree from Illinois Wesleyan University and her master's degree in music education from the University of Illinois. She taught at Lincoln Junior High School during the past year.

• • •

The bridegroom received degrees from University of Illinois and is presently working on his doctorate in plant pathology.



Memorial Baptist Church was the scene of the Friday wedding of Bertie Lou Newsbaum and David Harrison. The bride is the daughter of Mr. and Mrs. Louis Newsbaum of Berkley drive. David is from Minneapolis, Minn.

MR. and MRS. DAVID HARRISON

Bertie Newsbaum Weds in Memorial Baptist Rite

Baskets of white gladioli, snapdragons and chrysanthemums decorated the altar of Memorial Baptist Church Friday evening for the wedding of Bertie Lou Newsbaum and the Rev. David Harrison. She is the daughter of Mr. and Mrs. Louis Newsbaum of Berkley drive.

• • •

For the candlelight ceremony, the bride wore a waltz-length gown of embroidered nylon featuring a fitted bodice which extended into a long torso. Her veil was shoulder length, and she carried a white Bible with a corsage of roses.

Mrs. Charles Kittles, sister of the bride, was her matron of honor. Patricia Coss and Ethel Dobson were bridesmaids.

They were gowned identically in pink crystalette waltz-length dresses with matching headpieces. Their flowers were nosegays of carnations.

• • •

George Harrison of Glasgow, Scotland, was his brother's best man. Serving as ushers were James Chambers of Minneapolis, Minn., Andrew Richardson of Flint and Robert Siebert of Minneapolis.

Following the ceremony performed by the Rev. Henry Wrobbel of Calvary Baptist Church, the reception was held in the church parlors.

The bride and bridegroom are graduates of Northwestern Schools, Minneapolis. For traveling through Northern Michigan, the bride changed to a gray dress with patent leather accessories and her bridal corsage.

The couple will reside in Minneapolis where the Rev. Mr. Harrison is pastor of a church.

Mrs. Clemens Gives Shower for Bride-Elect

Mrs. Walter W. Clemens of Otter avenue entertained at a miscellaneous shower Friday evening honoring Beverly Ann Flanders who will become the bride of Louis Michael Slivensky on July 7.

• • •

Guests attending included Mrs. Denver Plummer, Mrs. Frank Haralabakas, Mrs. J. M. Fritcher, Mrs. Victor DeMino, Mrs. William Seibert, Mrs. Claude Leach Jr., Mrs. Claude Leach, Mrs. John Kessling and Mrs. Noble Havelock.

Completing the guest list were Mrs. Lois Sandage, Mrs. Albert Martin, Mrs. John Keesling, Mrs. Robert Duckworth, Mrs. Earl Brockway, Mrs. Louis P. Slivensky, Mrs. Paul Holbel, Mrs. Randall McNerney and Mrs. T. R. Flanders.

Coming Events

West Side Extension Club will meet Wednesday at 11 a.m. with Mrs. Guy Hackett, 170 Nelson St.

The Sargent reunion will be held July 8 at Avon Park, Rochester with lunch at 1 p.m. Games and contests will follow.

Ladies Aid Society of Oakland Avenue United Presbyterian Church will meet for brunch Thursday at 10 a.m. with Mrs. Percy Blynn, 350 Lyle Dr. Mrs. Clarence Pelling is handling transportation.

Sunset Club will meet Thursday at 1 p.m. at Oakland Park.

Royal Neighbors of America will meet Thursday at 8 p.m. at the Knights of Pythias Hall on Voorheis Rd.

Zonta Club Hears Talk on Defense

Mrs. George A. Eberle of Milford, civilian volunteer coordinator for Oakland County Ground Observer Corps, was guest speaker at the recent Zonta Club luncheon meeting at Hotel Waldron.

• • •

Mrs. Eberle spoke on the Michigan civil defense planning program as well as the functioning of the Ground Observer Corps. She told of the 13 posts located in Oakland County and manned by volunteer workers around the clock.

She stressed that Americans must realize that an adequate civil defense program is vital and must not allow themselves to be lulled into a false sense of security when the danger of war does not seem so imminent.

Mrs. Eberle suggested that as individuals Zonta members could study home defense plans and be prepared to provide the leadership which is necessary in any disaster. A question period was held after the talk.

• • •

The group will gather for a business meeting July 12 at the home of Mrs. L. Raymond Sampson at Watkins Lake. At that time members will hear a report on the International Zonta Club Convention being held at Sun Valley, Idaho, this week.

Kay F. Myers Repeats Vows in Clarkston Rite

Honeymooning in northern Michigan are Kay Frances Myers and Clyde Clifford Johnson who were married Saturday in a 4 o'clock ceremony at First Methodist Church, Clarkston.

• • •

Kay is the daughter of Mr. and F. L. Myers of Clarkston. Clyde is the son of Mr. and Mrs. C. C. Johnson of West Ypsilanti avenue.

The bride wore a gown of tulle and lace over satin with long sleeves ending in points at the wrist and a boat neckline. The floor-length skirt extended into a chapel train. She carried a nosegay of white carnations and white rosebuds.

Sharon Johnson was maid of honor. She wore a pink and white dress and carried a pink and white nosegay. Pat McGinty of Waterford wore yellow chiffon for her duties as bridesmaid and carried a yellow nosegay.

• • •

Susan Miller of Springfield was flower girl. She wore a frock of blue taffeta with white lace and carried a basket of roses.

Avery Finley was best man. Seating the guests were Richard McVety and Jim McVety. Patrick Griffin of Clarkston was ring-bearer.

Greeting the guests at the reception held in the church parlors, Mrs. Myers wore a pink and white dress with blue accessories and a corsage of pink and white carnations. Mrs. Johnson chose a blue dress and also wore a corsage of pink and white carnations.

• • •

For a going-away-outfit, the



MRS. CLYDE C. JOHNSON

bride chose a mint green dress with white accessories. Following their honeymoon in northern Michigan, the newlyweds will make their home in Pontiac.

Group Gathers at McCullochs'

Mr. and Mrs. Herbert McCulloch opened their home on Silverhill road to members of the First Presbyterian Women's Association and their families.

• • •

Following a picnic supper, boating and games were enjoyed by the 46 persons present. Mrs. Galen E. Hershey served as chairman assisted by Mrs. Stephen Napier, Mrs. Jesse Thornhill and Mrs. Ray Banwell.

Among guests at the recent affair were Mr. and Mrs. Peter Basola, John Gregg, Mr. and Mrs. William Olmstead, Mr. and Mrs. Richard Pattison, Mrs. John McVicker and daughters, Patsy and Jane, Dr. and Mrs. William Marbach and the Rev. and Mrs. E. D. Auchard.

Don't Let Defects Slip Up on You

By JOSEPHINE LOWMAN

We go about our days so busily and have so many unexpected things happen that we often have only a vague idea of what we really look like. We know that everything is not just as we wish but we may not analyze ourselves in order to put into effect the remedial measures we most need.

• • •

Every woman should periodically look herself over with an objective and honest eye to see just what she needs in the way of self-improvement.

The signs of age slip up on us gradually. Even in six months changes can take place which can be remedied more easily if we do not wait too long.

Perhaps at times in your life, you have realized that you gained a little weight, that your abdomen or hips seemed much larger than usual; however you did not weigh or measure yourself.



Do you hold your spine straight?

• • •

You may have let things slide until you were shocked when you gave yourself a real once-over. This can happen easily. We soon become accustomed to small changes and may allow them to become worse as time goes on.

LOOK AT YOURSELF

If you decide to analyze yourself and become the most attractive you, perhaps you should begin with your figure. Stand in front of a full-length mirror, without clothes, and look at yourself. Even before measuring you will know what exercises you need most. Then measure and weigh yourself.

• • •

Also note your posture. This plays such an important part in your attractiveness.

Do you hold your spine straight? Do you pull your abdomen in and tuck your hips under? Do you push toward the ceiling with the top of your head, holding your chin parallel to the floor?

After you have decided what you should do about your posture and figure, take a good look at your skin.

• • •

Are there any little wrinkles you had not noticed before? If so, now is the time to go after them. Is your skin clear? Is it too dry or too oily?

AND HAIRDO, TOO

Next investigate your hairdo. Could it be more becoming, smarter? Experiment with it.

Think over your wardrobe. Are you wearing the styles and colors most becoming to you? Are your clothes correlated so that your accessories match?

So many factors enter into creating an attractive woman and most of them can be controlled or improved. Take that honest look at yourself every once in a while so that defects will not slip up on you and become stubborn.

If you would like to have my leaflet "The Most Attractive You," which gives you all sorts of suggestions and directions for your makeover job, send a stamped, self-addressed envelope with your request for leaflet No. 72 to Josephine Lowman in care of The Pontiac Press.

• • •

Tomorrow: "Your Aching Feet Had Their Start in Childhood."

450 Attend Reception at Church

Father Veryser Leaves for Parish Near Dearborn

BY MARY ANGLEMIER

About 450 parishioners filled the parish hall of St. Vincent de Paul Church for the farewell party honoring Father Maurice Veryser Friday evening.

• • •

Father Veryser has been assigned a new parish to organize and serve in the vicinity of Ford and Telegraph roads near Dearborn. At the present time it consists of an empty field and a four room house. He calls his parish St. Linus, named after the second Pope.

The program opened with the girls' chorus of the McAuley Nursing School of St. Joseph Mercy Hospital and the boys' choir at St. Vincent singing several selections with James Kline directing and Dominic Kline at the piano.

Warren Hughes, master of ceremonies, introduced several one-act skits which were take-offs from Father Veryser's many activities.

Judy Fitzpatrick of St. Frederick's School said Father Veryser was not just a priest but also a very special friend; that he shared all their school problems and programs.

START FROM SCRATCH

"It isn't easy starting from scratch," she went on to say "but we know you can do it. May the Lord bless you always."

Speaking for the high school Kate Smith told the Father, "We can never thank you enough for your contributions to St. Vincent. We'll always remember your smile and cheery "Hello." Thank you for your guidance. May God be with you."

"I'm sure Father Veryser has the energy and drive to do the work of a new parish," said John Becker speaking for the congregation. As he presented him with a purse, Mr. Becker asked the priest to remember St. Vincent in his prayers.

"I have dreaded the day when I would leave St. Vincent," said Father Veryser, "yet I have always longed to be pastor of a parish. So I win and lose."

"The last five years have been the most pleasant of my life. I've never been in a parish when I have felt closer to the parishioners."

He thanked the Moms and Dads Club, which he had organized, for standing behind him especially in the athletic programs, also the Altar Society for providing the settings for Mass.

Father Veryser told his friends "Mass will be at 7 and 8:15 Sunday mornings in the Junior High School. Then I have to get out and let the Methodists take over. At noon the Hope Baptists come in."

He introduced his mother, Mrs. Adolph Veryser of New Baltimore, who came here for the farewell party, saying she had always been his inspiration.

This Salad Is Genuine Dark Beauty

Mrs. McClain Uses Two Fruit Juices to Flavor Gelatine

By JANET ODELL

This salad, a favorite one of Mrs. George McClain, can be made and used for luncheon, dinner or late evening refreshments. Your family will probably like it so well that you won't have it in the refrigerator long at any time.

Mrs. McClain is a busy homemaker with four young children. She loves to cook, likes to garden and wishes she had more time to read.

BLACK BEAUTY SALAD
By Mrs. George McClain

1 can (No. 2) dark sweet cherries, drained
1 small can crushed or chopped pineapple, drained
1½ ounce package black walnuts, chopped
1 package lemon gelatine
1 cup boiling water
½ cup each pineapple and cherry juice

Mix fruit and nuts. Add water to gelatine, stir until dissolved. Add fruit juices. Let cool.

Add fruit and nut mixture. Pour into molds and chill. Serve on lettuce or other salad greens. Serves 8.

Picnic Supper Held by Past Presidents

Mrs. Malcolm Scantland was hostess Thursday evening to members of Zone Eight, Past Presidents' Club, MOMS of America, Inc., for a picnic supper at her home on Squirrel road. Mrs. Samuel H. Sprague assisted the hostess.

State President Mrs. Bert Hardy and Mr. Hardy of Ferndale were special guests of the evening, along with the husbands of the members.

A contribution was made to the Future Nurses' Club of Detroit, to be used by the student nurse the Past Presidents' Club is sponsoring. The July meeting will be held at the South Johnson avenue home of Mrs. E. K. Vanderlind, Zone Eight chairman.

MARY KING SALON



ORA OBRECHT
Specializing in Hair Styling and Permanents
Complete Beauty Service
152 N. Perry FE 2-3053

PROTECT against moths! Bring your furs in for our mothproofing service.



STAR CLEANERS
204 E. Pike St. - 6100 E. Walton
FE 2-0661

Speedwriting®
The Shorthand Written with a b c's
Your Shortcut to a Better Job — MORE Pay!
SHORTER — EASIER
EVENING SCHOOL
New Class Being Organized This Week
The Business Institute
Phone FE 2-3561 for Information or Visit Class
7 West Lawrence Street Pontiac Phone FE 2-3551

WOMEN WANTED for DRAFTING WORK
Clean, dignified drawing board work, making detailed sketches. No experience necessary.. Married or single women acceptable. Above average starting salary. Applicants must be willing to enroll in an inexpensive training program THAT WILL NOT INTERFERE with present employment or domestic duties, and will qualify them for entrance into this highly professional field. For further free particulars — no obligation — write name, age, and address to MASS. TRADES, Dept. WD, Box 19, The Pontac Press, Pontiac, Mich.

ROWENA'S BEAUTY SHOP
HAVE YOUR HAIR STYLED BY VIRGINIA FARREL TRAINED HAIR STYLISTS
4831 DIXIE HIGHWAY OR 3-3541
1216 BALDWIN FE 5-3735

Elliott's
Plant and Showroom 5390-5400 Dixie Hwy. Waterford, Mich. OR 3-1225

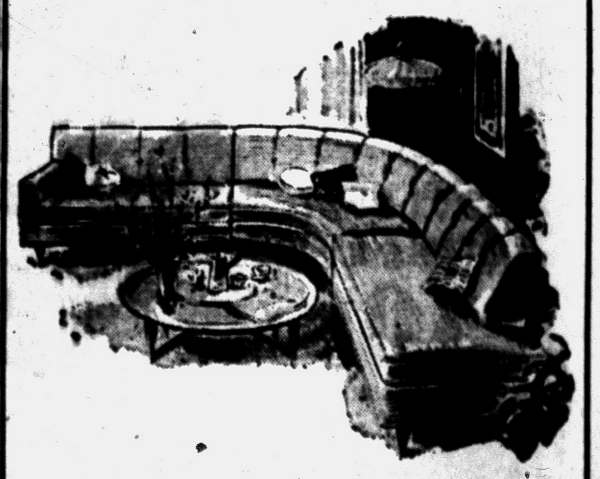

Modern Styling by Elliott
NEW or REUPHOLSTERED
From bare frame to precisely tailored cover, there is thorough, exacting workmanship. Brighten your home with a new upholstered suite or have your old set recovered by Elliott—A good name to remember.

• another big shipment just received
SLACKS
• cool crisp comfortable
• tropical weights
• many wash 'n' wear
• priced from $7.45
HARWOOD
Custom Tailors & Clothiers
908 W. Huron at Telegrpph Phone FE 2-2300

TIME FOR COLD FUR STORAGE



Protect your Furs in our frigid vaults . . . where moths, heat, fire and dangerous summer weather can't get them.
7 DAY SPECIAL
RESTYLE YOUR OLD FUR COAT INTO A 1956 STYLE CAPE. $24.50
Including glazing and cleaning for only.



Kushner & Son Furs
22 E. Pike St. FE 2-1310



IT'S TIME FOR SUMMER
TIME FOR FUN
TIME FOR BEAUTY
PERMANENTS
Lanolin Enriched
$8.50-$10.00
Hairstyling and Cutting by OSCAR
OPEN FRIDAY EVENINGS
No Appointment Necessary
FE 2-4959
PARISIAN BEAUTY SHOP
7 WEST LAWRENCE. (Over Old Prof's Book Shop)

FOURTH OF JULY SPECIALS!

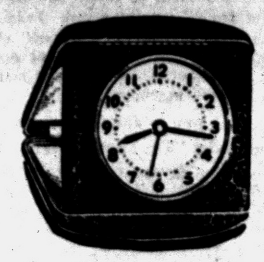

Travel Clock
with Leather Case
Was 9.95 **$4.44**
NO MONEY DOWN
25c WEEKLY

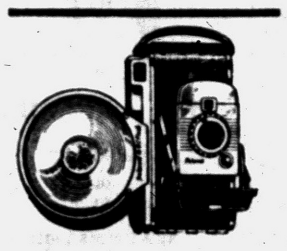

Polaroid Camera
10-Day Free Trial
$1.00 Weekly
Your Picture in 60 Seconds
NO MONEY DOWN



SCHICK DELUXE
Electric Shaver
Reg. 26.50 **$14.50**
NO MONEY DOWN
25c WEEKLY



Automatic 3-Speed
PHONOGRAPH
Reg. 44.50 **$29.95**
NO MONEY DOWN
50c WEEKLY!



PHILCO 3-WAY
PORTABLE RADIO
50c Weekly
Tough As Leather
NO MONEY DOWN

PHONE TODAY-TUESDAY SPECIAL OPERATORS ON DUTY **CALL FE 3-7114**

3 PIECE SET GENUINE DUPONT NYLON LUGGAGE

LUXURIOUSLY FASHIONED ★ FEATHER WEIGHT ★ WILL LAST A LIFETIME

Lovely to Look At! Stays Beautiful for Years!
3 PLY VENEER TOP—BOTTOM AND SIDES!
RUGGED...but "Light as a Feather!"

46% DISCOUNT DURING THIS SALE

ONLY **$1** DOWN
$1 A WEEK

ALL THREE PIECES FOR ONE LOW PRICE!
REG. $74.00 VALUE!
$39.95 COMPLETE

DUPONT NYLON 26 INCH PULLMAN

DUPONT NYLON 21 INCH WEEKENDER

DUPONT NYLON 14 INCH TRAIN CASE

LARGE REMOVABLE MIRROR

WATER-PROOF INTERIOR

YOUR CHOICE OF
GINGER BROWN with TAN BINDING
or
NAVY BLUE with WHITE BINDING

GLEAMING ENGLISH TYPE LOCKS
TWO KEYS FOR EACH CASE!

RUGGED BINDINGS ON ALL EDGES—*KEEPS LUGGAGE NEW—LONGER!*

MIRACLE DUPONT NYLON
★ WASHABLE ★ WATER RESISTANT
★ SPOT RESISTANT ★ SCUFF-PROOF
* WILL WITHSTAND THE HARD KNOCKS OF TRAVEL!
* SAME DISTINCTIVE FABRICS AS USED IN UPHOLSTERY OF THE FINEST CARS!

3-PLY VENEER TOPS AND BOTTOM WITH ONE PIECE BENT VENEER FRAMES

PARKER-ALLEN

MINIMUM WEIGHT—MAXIMUM STRENGTH!
The Height of Fashion!

HERE'S HOW YOU SAVE $34.00 DURING SALE!

You Get 3 Pc. Set

26" PULLMAN . . . Reg. $32
21" WEEKENDER . . Reg. 20
14" TRAIN CASE . . Reg. 22
Total Regular Price . . . $74

ORDER YOURS NOW FOR ONLY **$39.95** FOR COMPLETE 3-PC. SET

WKC
108 NORTH SAGINAW
Phone FEderal 3-7114

OPEN FRIDAY NIGHT Until 9
FREE Parking in Lot Behind Store

PHONE! COME IN! or MAIL THIS COUPON!



Phone FEderal 3-7114
Ask for Kitty Kelly, Our Personal Shopper

WKC, 108 N. SAGINAW ST.
Send me the 3-Pc. Nylon Luggage Set as advertised and in the color checked ☐ Blue ☐ Brown. I am enclosing $1.00 and will pay balance $1.00 a week.

Name.....
Address.....City.....
Employed by.....
Home Phone.....
☐ New Account ☐ Old Account No.....

THE PONTIAC PRESS

TUESDAY, JUNE 26, 1956 PONTIAC, MICHIGAN, SEVENTEEN

Unsung Heroes and Heroines Waging 'Hot War'



CHALK ONE FOR THE GIRLS — Board mark-up girls at the Des Moines, Ia., brokerage office of Merrill, Lynch, Pierce, Fenner & Beane have adopted the Bermuda shorts style for hot summer days. Carolyn Waldron, 20, and Madeline Kreier, 17, say the shorts give them greater freedom of movement and do not result in some of the chalked-up figures getting smeared as is the case when they wear dresses. Although their male counterparts in the office haven't gone so far as to adopt the pants, some have joined other "emancipated" men in discarding shirts and ties for sportshirts.

AP Wirephoto

The adage that people are apt to be loquacious but ineffective when it comes to the weather ain't necessarily so . . . not when the mercury soars into the 90's, anyway.

★ ★ ★

Ingenious Americans go to great lengths to be comfortable when the humidity goes up and the sun beats cruelly down on head and rooftop. It's a pastime that has earned its own slogan ("beat the heat"), has earned millions for air conditioner makers, and which makes resort-owners smile widely indeed.

★ ★ ★

Oaklandites, with their wealth of lakes, may look in wonder at the picture of a crowd of happy New York City youngsters as they dance through the stream of water given off by an opened fire hydrant.

★ ★ ★

But not nearly as puzzled are local office workers at the prospect of a pair of Bermuda shorts on two mark-up girls in the staid offices of a stock brokerage firm. And many a secretary might feel envious at the scene of the Fort Wayne, Ind., young lady who donned a bathing suit and walked off to sit a spell in a local ice house.

★ ★ ★

It's all a part of keeping cool in the "good old summertime"—and it'll be with us for a long time, unless some poor fugitive from the heat figures out a way to move Oakland County next to the North Pole for three months of the year.



SPRAY ONE WAY — "Big Ruth" and "Little Ellen," star attractions at the Little Rock, Ark., Zoo, are without air-conditioning this summer. But, as the more experienced Ruth doubtlessly told her young protege, "A little water spray helps." It was 92 degrees in the shade when the cameraman came upon this scene.

AP Wirephoto

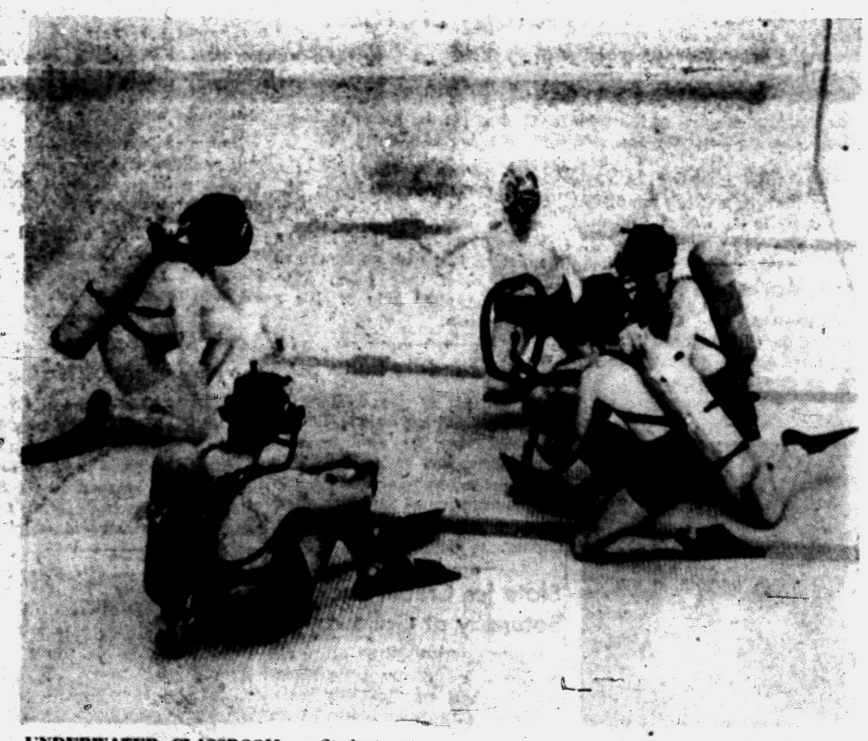

UNDERWATER CLASSROOM — Students at the University of Michigan never skip classes to get in a swim. They just have to drop into the school's swimming pool and they're in class. The instructor, wearing a white T-shirt, briefs his students from the university's department of fisheries on the do's and don't's of skin-diving.

United Press Photo



ROYALTY TOPS HEAT—Italian Princess Doris Pignatelli cruises to a stop on water skis while serving as a member of her country's team in a match between Italy and Great Britain.

United Press Photo



COOLEST BOOTH — "Air conditioned" on three sides is this ultra-modern telephone booth in which users can talk while the breeze goes by. Actually, the unit is a "phonevision" booth in which the caller can watch to whom he is talking by a combination of telephone and television. The booth was developed by a student at the Illinois Institute of Technology. The enclosed structure above was built especially for parks and wooded areas.

United Press Photo



MISS CALIFORNIA



BEAUTY QUEENS—No summer heat wave can be experienced to its limit without pictures of pretty girls in bathing suits. Among the elite this year are Joan Beckett (top), "Miss California," and Beverly Cass, "Miss New Jersey."



ICE-HOUSE BLUES—Estelle Dana, pretty office secretary from Fort Wayne, Ind., decided recently that it was too darned hot to work, so she went to a local ice factory and took over the storage room. The ice in the background is real and oh, so cool. Outside it was 93 degrees — inside it was 28.

United Press Photo



LAST CALL FOR SWIMMING—Above, in typical scene of swimming instruction at six lakes in Waterford township, Margaret Dietrich, Recreation Department swim instructor, gives out pointers. Registration for the classes ends this Friday.

Friday Deadline for Swim Class

Waterford Recreation Signs 500 Youngsters; Invite Adults, Too

WATERFORD TOWNSHIP — Registration for swimming instruction in the township will close this Friday at 5 p.m., announces the Recreation Department.

Children and adults interested in learning to swim should contact the recreation office, OR 3-9152.

"Over five hundred children enrolled, last week, for instruction that is conducted at six different lakes in Waterford," announces Recreation Superintendent Tom Belton.

"Lessons will be conducted twice a week for the next six weeks. Adult classes are being conducted at Williams Lake Saturday mornings beginning at 9 a.m.

"We feel this is an excellent opportunity for adults interested in learning to swim to receive instruction and invite such people to call the office soon," states Belton.

Lake Orion Owners Plan Weed-Spray

LAKE ORION—Public meeting of the Lake Orion Property Owners Assn. will be held Thursday at 8 p.m. at the Village Hall, to further consider prospects for anti-weed spray and other improvements for the lake. Association President William Barry asks that all interested will attend.

County Man Wounded in Target Accident

A Hazel Park man suffered a slight thigh wound when he accidentally shot himself following a target shooting session near an Avon Township range yesterday, Oakland County Sheriff Department deputies said today.

William H. Johnson, 26, was treated by a Rochester doctor following the incident at a range near Dequindre and 23 Mile Road.

Johnson reportedly pulled the trigger of his .22 caliber revolver while it was still in a holster.

Two-Beach Purchase Has Been Completed

WEST BLOOMFIELD TOWNSHIP—President Robert Snow of Crystal Echo Beach Improvement Assn. announced that purchase of both Twin Beaches has been completed.

Presentation of membership cards will be needed to gain access to either beach.

Swimming and boat launching is going on daily there and on July 4 the Men's Assn. will have a fireworks display.

Scout Winners to Chicago

John Blount of Royal Oak and Paul Fields of Farmington were among 1,461 "top salesmen" for the Detroit Area Council Boy Scouts of America Exposition held at the State Fair Grounds recently. The boys won all-expense paid weekend trips to Chicago.

Boys of Berkley and Birmingham Head Youth State

EAST LANSING (AP) — Larry R. Werschky, 17, of Berkley, a bugler with a brush cut, presided yesterday as governor of the 19th annual Wolverine Boys State.

Werschky, unlike other candidates, had no advance campaign plans and no political posters when he showed up at the annual citizenship encampment for youth Thursday.

But he attracted attention as official bugler and was elected Sunday.

A group of friends from his suburban Detroit community helped along the boom of the Berkley High School senior.

Larry's father, a textile buyer for a dime store chain, and his mother were on hand when the returns showed him victorious.

Other top office winners, all on the Federalist ticket, were Steven Pew of Birmingham, lieutenant governor; L. J. Tooman of Milan, secretary of state; Wendell Clerk of Belding, state treasurer; Arthur Garrett of Detroit, auditor general; Darryl Hastings of Port Huron, attorney general; Ronald Henry of Lansing, state superintendent of public instruction, and John English of Croswell, state highway commissioner.

At the first meeting of the delegate assembly, Werschky appeared with Mary Bobak, 17, of Utica, newly chosen president of Girls State. Mary is a Czech immigrant who came to the United States six years ago.

Pair Marks 50 Years

METAMORA — Open House marked the Golden Wedding of Mr. and Mrs. Arthur Whittaker of Byron on Sunday afternoon.



Mr. and Mrs. Valdor L. Haglund, 336 South Marias St., Clawson, announce the engagement of their daughter Yvonne, to David W. Lowe, son of Mr. and Mrs. Elmer W. Lowe, 1705 West Big Beaver Rd., Troy.

Yvonne is a 1955 graduate of Clawson High School and David graduated from Troy High School in 1953, later attending Michigan State University. No wedding date has been set.

Explorers Attend Illinois Conference

Representing the Detroit Area Council of Boy Scouts were three Southern Oakland County Explorers, at the conference in Champaign, Ill., last weekend.

They were Albert Landeck, 25277 Edgemont, Post S-7; Jack Mitchell, 18184 Kinross, Post B-1, and Fred Burian, 310 LaPrairie, Ferndale, Post 62.

• • •

A similar conference, based on a "Citizen's Now" theme and stressing participation in community life at the boys' present ages as well as in the future, will be held at Cranbrook Institutions in Bloomfield Hills. Chairman for the event August 30, 31 and Sept. 1 will be Roger Herrington.

Adult co-chairman, acting in an advisory capacity only, are W. Edgar Gore, of Grosse Pointe and S. Paul Webb, 127 Lakeside, Royal Oak.

Royal Oak Spartan Heads Jalopy North

ROYAL OAK (AP)—Four Michigan State University students have chugged off in a 1946 jalopy, bound for Alaska via the Alcan Highway with $75 between them for expenses.

Among them is Ed Howe, 24, of Royal Oak.

The quartet said they have a promise of jobs with an American Mining Co. if they reach Fairbanks soon after July 3. It's a 4,400-mile trip.

Hill-Hoffer Rite June 30

An account of the wedding of Janice Ann Hill and Lyle D. Hoffer, both of Lapeer, was published one week early, due to a regrettable error. The marriage ceremony will be an event of Saturday, June 30, at First Presbyterian Church, Lapeer.

Slate Ice Cream Social Saturday at Galloway

PONTIAC TOWNSHIP — An old fashioned ice cream lawn social will be held at Galloway Lake Methodist Church from 4 to 7 p.m. Saturday. The Wesleyan Guild is sponsoring the event.

Pupils Play Recital

NORTH BRANCH — Mrs. Eva Belle Welke will present her pupils in a piano recital at the Methodist church here at 8 o'clock Friday evening.

County Births

Imlay City

A daughter, Nancy, has been born to Mr. and Mrs. Eugene Cascarelli.

A son, Lemuel Ray, was born recently to Mr. and Mrs. Lemuel Childers.

Mr. and Mrs. Demedtro Ramires of Imlay City announce the birth of a son, Manuel.

Berville

Mr. and Mrs. Tony Colon, Berville, have a new son, Tony.

Almont

A daughter, Cynthia Marie, was born recently to Mr. and Mrs. Howard Boomer.

Romeo

A daughter, Sheryl Lynn, was born recently to Mr. and Mrs. Nickolas Nolling.

Area Men Take Brides From Outstate

Clarkston Resident Says Vows in Kalamazoo Rite

CLARKSTON—Sally Jean Bowers of Kalamazoo, became the bride of Alan F. Martin in an afternoon ceremony Saturday in the First Methodist Church at Kalamazoo.

The bride is the niece of Mr. and Mrs. J. P. Winegar of Kalamazoo. Mr. and Mrs. Fred C. Martin of 5941 Dixie Highway are the bridegroom's parents.

A gown of French embroidered organdy over taffeta was chosen by the bride. Its bodice featured a scalloped cameo neckline appliqued with flowers, and its bouffant skirt had a scalloped hemline at ballerina length.

Organdy mitts accentuated the outfit. The bride's ballerina length veil was of pure silk illusion. It was attached to a contoured crown embroidered and beaded. In the bridal bouquet, a white orchid was surrounded by white daisies.

Judith Ann Goodrich of Kalamazoo was the bride's only attendant, and Wayne D. Kuni of Cincinnati, Ohio, acted as best man. Ushers were Peter Grylls of Birmingham and Herbert Tureman of Ortonville.

After the ceremony, some 200 guests attended a reception in the Hotel Harris in Kalamazoo. After a honeymoon in Nassau, the couple will reside in Birmingham.



MRS. ALLAN F. MARTIN



MRS. LAWRENCE C. DAILEY

Junior High Addition Begun

Walled Lake Project Starts; Sept. 1 Goal of Improvement

WALLED LAKE — Work has begun on a project at the Junior High School of the Walled Lake Consolidated School District that is expected to be complete by school's opening this fall.

A new wing will be added to the school which will house a new, modern kitchen. The cafeteria will be remodeled and rearranged.

About 500 more feet of dining space will be provided in the school cafeteria, and the line will be redesigned for faster and better service.

Known to many as the old Senior High School, the Junior High School is located on the Pontiac Trail near downtown Walled Lake.

The school board recently awarded the project to Contractor Ernest S. Hull of Commerce Township, who submitted a bid of about $28,000. The sum will come out of the Building and Site Fund.

Fordyce-Cook Rites Read on Saturday

Beth Hilbert Cook exchanged nuptial vows with Maurice E. Fordyce at a Saturday afternoon service in the Presbyterian Church of the Master, Detroit.

Daughter of Mrs. Edith Hilbert of Traverse City, the bride, wore a blue pure silk cocktail length gown with lace hat, and carried red rosebuds.

Giving the bride away was Earl A. Brown of Birmingham, a close friend of both the bride and groom.

Honor Maid Enid Hilbert and junior bridesmaids Anita and Donetta Cook wore yellow crystalette with bouffant skirts, and carried small bouquets of orange carnations with matching ribbon streamers.

Kenneth H. Higgins of Pontiac served as best man along with ushers John Thoms of Birmingham and Richard Veazey of Pontiac.

Maurice is the son of Mrs. Sadie Fordyce of Cass City.

Keego Secures Second Police Automobile

KEEGO HARBOR—The police department here now has two police cars.

Delivery of a new 1956 model was made Friday evening by a local automobile agency.

Police Chief Calvin C. Baxter will use the new police car for regular patrol, assigning the 1955 model to emergency duty.

Both cars will be equipped with two-way radios. However, radio equipment for the new car has not been received as yet.

Seek Mail Ballots for High School Name

LAKE ORION—A name for the new high school is being sought in Lake Orion. Residents are asked to vote by postcard to A. A. Reed, P.O. Box 247 as soon as possible. Selection will be made by the number of times a name is submitted.

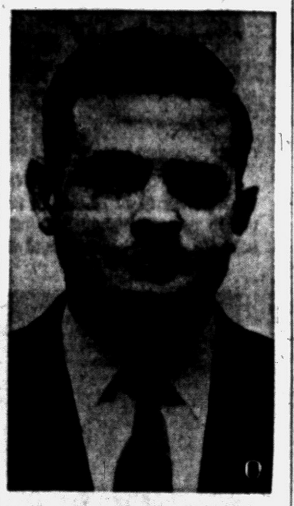

REV. DONALD C. HOLT

Methodist Aide for Summer Is Texas Minister

LAKE ORION—The Rev. Donald C. Holt of Fort Worth, Texas, is coming to assist Dr. Mont C. Oliver at the Lake Orion Methodist Church this summer. They are planning an intensive program of visitation and youth work.

Mr. Holt began his preparation for the ministry in 1949 when he entered Texas Wesleyan College. While a student he was active in the Student Ministerial Association and was elected to the Alpha Psi Omega, National Honorary Dramatic Fraternity. He graduated in 1954 with a major of social sciences.

He was a pastor for five years in the Central Texas Conference of the Methodist Church and has worked for the Y.M.C.A.

He has just completed one year of training at Candler School of Theology Emory University, Georgia. He was social action chairman of their student council.

Commerce Society Sets Bake Sales

COMMERCE—Bake sale on July 7 and this Saturday are among projects with which the Commerce Methodist WSCS is seeking to balance its budget of $450 for the year.

The Catherine Booth group invites the public to its sale on Saturday at Ettinger's Drug Store from 10 a.m. to 1 p.m. and the Isabella Thoburn group will have its sale at the drug store on July 7.

When the society's executive board met recently, the board planned for one group to plan luncheons for meetings, while another group cares for children.

The July meeting has been cancelled. The church secretary will be in the study Wednesdays from 9 to 1, members were told.

Leonard Woman Receives 60-Day Term in Jail

Driving while under the influence of liquor resulted in a 60-day sentence to the Oakland County Jail for a Leonard woman Monday.

Helen E. Myres, 26, pleaded guilty to the charge when arraigned before Royal Oak Municipal Justice Fletcher Renton. Her original sentence called for 30 days but was doubled on failure to pay fine and costs totaling $135.

County Deaths

William Henry Comins

ROCHESTER — Arrangements are pending at William R. Potere Funeral Home here for William Henry Comins, 86, 1481 Dutton Rd., Avon Township, who died this morning at his home.

Clare Lucas

LAPEER—Service for Clare Lucas, 3, of 2377 Bowers Rd., will be at 2 p.m. Thursday at St. Paul Lutheran Church here, with burial in Stiles Cemetery. The body will be at Muir Brothers Funeral Home, Lapeer, until Wednesday morning, when he will be taken to his parents' home until time of funeral.

Clare, who died Monday at Hurley Hospital, is survived by his parents, Mr. and Mrs. Robert Lucas; a brother, Gerald; two sisters, Rose Ann and Maria Kay, and his grandparents, Mr. and Mrs. Vernon Lucas of Lapeer and Mr. and Mrs. Edward Rose of Hadley.

Baby Girl Emmendorfer

Service was held today for Baby Girl Emmendorfer, daughter of Mr. and Mrs. Frederick A. Emmendorfer of 6161 Clarkston-Orion Rd. Arrangements were by Donelson-Johns Funeral Home and burial was in Mount Hope Cemetery.

The baby, who was dead at birth yesterday in St. Joseph Mercy Hospital, is survived by her parents, and a brother, Michael, at home.

Wesleyans to Meet

NORTH BRANCH—Mrs. Stewart Butterfield will entertain the Wesleyan Circle, WSCS, at her home at 6660 S. Saginaw St. Thursday evening.

(Advertisement)

How I Lost 55 Lbs.

BAY CITY, MICH. "I have taken Rennel Concentrate for two years and my weight has gone from 280 to 205 lbs. I am still at it and want to reduce slowly. I feel so much better and my doctor approves. I don't have gas on my stomach anymore nor do I have to take salts and pills which is something to be thankful for," writes Vivian Glaza, 1510 11th St.

Ask your druggist for 4 ounces of liquid RENNEL Concentrate. You'll never know a hungry moment while reducing with RENNEL.

200 Witness Evening Rites in Rochester

ROCHESTER — Two hundred guests attended the Saturday evenig wedding of Beverly Carol Milton and James Terry Upton in the First Congregational Church.

A reception followed at the church.

The bride is the daughter of Mr. and Mrs. Harold W. Milton Sr. of 1012 Mahaffy, Rochester and Terry is the son of Mrs. Roy G. Upton of 819 West Fifth street and the late Mr. Upton.

The bride's gown of Duiploni silk was fashioned in princess style with a chapel train and a V-neck trimmed with Venetian lace and seed pearls. A crown of seed pearls held her finger tip veil and she carried stephanotis and white orchids.

The maid of honor was Barbara Robertson and bridesmaid was Pat Arscott, and Kathy Upton, niece of the groom was flower girl.

Jack Upton, brother of the groom served as best man and guests were ushered by Harold Milton Jr., Kip Serata, Robert Lewis and Dave Hannah of South Bend, Ind.

After the reception the pair left for a trip through Northern Michigan. In September they will return to East Lansing where the groom will finish his senior year at Michigan State University.

Tell of Engagement to Drayton Youth

DRAYTON PLAINS—Mrs. Cecil Carroll of Port Huron has announced the engagement of her daughter, Barbara, to Robert G. Motley, son of Mr. and Mrs. D. C. Motley of Lanco court.

Both attend Central Michigan College of Education at Mount Pleasant. He is affiliated with Tau Kappa Epsilon fraternity.

The wedding will be July 14 in Grace Episcopal Church, Port Huron.

Set St. Alfred Bakesale

LAKE ORION—A bakesale sponsored by St. Alfred Episcopal Auxiliary will be held at the Lake Orion IGA store, starting at 1 p.m. Friday. Proceeds will go to the church building funds.

Orchard Lake Collegian Takes Battle Creek Bride

ORCHARD LAKE—A double ring ceremony united Roberta Ann Jeffers of Battle Creek and Lawrence Charles Dailey in marriage at a Saturday afternoon ceremony in the First Presbyterian Church, Battle Creek.

Mr. and Mrs. Robert K. Jeffers of Battle Creek are the parents of the bride, and Mr. and Mrs. Ralph E. Dailey of 3499 West Shore Dr. are the bridegroom's parents.

The bride was attired in a gown of pure Italian silk featuring a neckline edged with imported re-embroidered Alencon lace, highlighted with iridescent sequins and seed pearls. The grown had a chapel train.

The bride wore a silk-imported illusion veil caught by a queen's tiara of seed pearls and rhinestones. A cascade bouquet of white roses among white stephanotis was carried by the bride.

Diane Dailey, sister of the groom, acted as maid of honor for the bride. Bridesmaids were Janice Dempsey of Battle Creek, Mrs. Judson Pettis of Detroit and Mrs. LaMott Bates of East Lansing.

Attending the bridegroom was Thomas Dailey, brother of the groom, acting as best man. Ushering were Judson Pettis of Detroit, Gerald Bloomquist of Detroit, and James Heidomas of Detroit.

A reception in the church parlor was held immediately following the ceremony. The newlyweds will spend two weeks in Florida, and then will make their home in Detroit. In September they will return to East Lansing where Mr. Dailey will continue his education.

50th Wedding Fete June 28 at Rochester

ROCHESTER—Celebrating their golden wedding anniversary Thursday will be Mr. and Mrs. George H. Keast, 411 Taylor Avenue. A party in their honor will be held by Weldon Keast, Mrs. Helen Werth, both from here, and Mrs. Margaret Fortune of Dearborn, children of the couple.

Mr. and Mrs. Keast were married at Calumet June 28, 1906, and came to Rochester in 1921. Until his retirement in 1955, Mr. Keast worked as an accountant at the Oakland Foundry and Machine Co.

The Keasts have four grandsons and one granddaughter.

Indianwood Assn. Names Officers and Directors

LAKE ORION—At the recent seventeenth annual meeting of the Indianwood Improvement Assn. at Indianwood Country Club, the following officers and directors were named:

Marcus L. Freud, president; Earl R. Milliman, vice president; Charles B. Schmidt, secretary-treasurer, and Loy M. Sutherland, Charles M. Leyton, Thomas R. Berlin, Eugene Sura, Arthur L. Norton, Harry Slater, John D. Crary, directors.

Picnic Supper Tonight

WATERFORD—The Gospel Fellowship Class of the Waterford Community Church will hold a picnic supper at 6:30 p.m. today at the Pontiac Lake Recreation Area.

Holly Planning Eight Week Band Program

HOLLY — The summer program for the Holly Schools [illegible], according to Director Lela [illegible]de, will cover eight weeks.

The Community Band meets Tuesday and Thursday evenings at 7:30 o'clock at the band room, to which adults are invited.

Classes for beginning pupils are from 9 to 12 o'clock in the forenoon on Mondays, Wednesdays and Fridays. Elementary pupils practice on Mondays and Wednesdays at one o'clock, and the junior rehearsals are at the same hour on Tuesdays and Thursdays.

Waterford School Alumni Elect, Set Date

WATERFORD—At a school reunion of the Waterford Village School held recently, officers were elected.

Henry Mehlberg was elected president; Mrs. H. J. Carvellian, vice president; Mrs. Bessie Owen, corresponding secretary, and Mrs. Henry Mehlberg, secretary-treasurer.

Another reunion was set for June, 1957.

County Calendar

Dryden

Initiation will be held at Dryden Chapter OES tonight at 8. Metamora Chapter is being invited.

(Advertisement)

STOP SCALP ITCH

Glover's Mange Medicine stops itchy scalp, removes ugly, loose dandruff scales, arrests falling hair. Unlike hair tonics and dressings, Glover's is a real medicine made like a doctor's prescription. Contains sulphur, tars and soothing oils that really stimulate the scalp and clear away scales. Try Glover's 60-second Mange Medicine tonight — then shampoo. You'll see and feel your hair and scalp COMPLETELY REVITALIZED. Itch is gone. Dandruff is checked. Hair stops coming out because your scalp can "breathe" again. Glover's Mange Medicine at all druggists. Money back guarantee.

Point Up Oriental Origin

Slate Holiday Fireworks Display at Walled Lake

WALLED LAKE — The Oriental origin of fireworks is being pointed to by Walled Lake Amusement Park, which has announced that its "picnic wonderland will have gigantic fireworks displays" on the night of July 4.

From the Orient, fireworks went to Europe, where displays became leading features of large pleasure gardens in the 18th Century France and England.

From that beginning stems such names as Roman candles, floating festoons, peacock plumes, Egyptian Pyramids, the Casket of Jewels, and the Italian Rosettes.

Walled Lake can accommodate hundreds of picnic enthusiasts in its twin, tree-shaded picnic groves. In water sports, offerings are a fleet of high-powered speed boats, boats for fishing, outboard boats and motors for rent, and expansive swimming beach and bath house.

The park's assorted "thrill" rides and amusements include roller skating in a semi-open rink. Each Friday and Saturday there is dancing to "name" bands in the Casino Ballroom.

OK Milford Hill Leveling

MILFORD — A portable gravel processing company will be moved in on the Compass Realty property and operations will begin within the next few weeks.

At last night's council meeting here, members voted 4 to 2 in favor of granting the company a 60-day trial. If the operation proves a nuisance, the company will have to remove the equipment.

Two of the highest hills in Milford will be leveled off so that the company may begin building more than 400 homes in the $18,000 to $25,000 bracket.

With the council's approval of the gravel operation, Compass has discarded all former plans for the new subdivision. Representaatives state that they are redesigning the plat which will have to be approved by the Village Council. An earlier plan for 200 homes in the $15,000 bracket had earlier been approved. The new plan calls for larger plots of land, as well.

Gravel from the two hills will be used for new roads to be built in this biggest real estate development, which covers approximately 380 acres on South Milford road.

Company officials estimate that it will require two years to remove some 275,000 yards of gravel from property. Village Compass Realty's lawyer expect to resubmit the plans for the gravel operation for final approval.

Howard Reed, township supervisor, told the council that the Milford Township Board had approved the annexation of the Daniels farm on the west side of Milford Road.

The village limits now extend some 50 acres to the north and west of the present line.

Clerk 18 Years at Milford Resigns

MILFORD— Flordence Harlan, who has been village clerk for 18 years here, resigned her position last night, due to ill health.

Council members appointed Mrs. Arvale Tipper as village clerk for the balance of the unexpired term.

Thrifty DRUG STORES
148 N. Saginaw St. Near Sears
West Huron at Telegraph
4985 DIXIE HWY.
Next National Food, Drayton Plains
Thrifty PHARMACISTS Charge LESS for Filling PRESCRIPTIONS
DOUBLE HOLDENS TRADING STAMPS WEDNESDAY

Hollywood Headlines

Fame of His Own Sought by Leslie Howard's Son

By BOB THOMAS

HOLLYWOOD (AP)—The son of a famous father is in Hollywood to carve a name for himself.

Ronald Howard has arrived here for his first visit in 19 years. When he was last in the movie capital, he was the young son of the great English actor, Leslie Howard. Now he is 38 and a well-known actor in his own right. But he admits that it is hard to shake the comparison with his father.

"It is not so marked in England, where I have been working a good number of years," he explained. "There people accept me on my own.

"It is different in this country, where I am not as well known. After all, the memory of my father lingers here to a greater degree, because he spent the majority of his acting years in this country."

The comparison to his father is inescapable because of Ronald's amazing resemblance to Leslie. His first Hollywood role might be said to begin where his late father left off.

Just about the last movie here for the elder Howard was "Gone With the Wind," in which he played the Southerner, Ashley Wilkes. Ronald is playing a Southerner in his current film, "Drango."

DIFFERENT TYPE

"But it's an entirely different kind of character," he remarked. "The man I am playing is a Southern officer who won't admit the war is over. In his passion, he commits some irresponsible acts."

* * *

This is a far cry from the roles of his father, who never played heavies. His brilliant career was cut short during the war when he was shot down in a plane near Spain.

* * *

Assisting Ronald in establishing his own personality is the Sherlock Holmes TV series he did in Paris. It has had good success in this country.

Name New President to Head Ohio State

COLUMBUS, Ohio (AP)—Novice G. Fawcett, 47-year-old superintendent of Columbus schools, has been appointed Ohio State University's eighth president.

The university's board of trustees designated the public school educator to succeed retiring President Howard L. Bevis Aug. 1. Action of the board was unanimous.

Bevis, now 70, retires next Saturday.



HEADS ASME — Nomination which is equivalent to election makes William F. Ryan, of Boston, Mass., 1956-57 president of the American Society of Mechanical Engineers. Chosen in convention at Cleveland, Ohio, he'll take office in November.

U.S. Will Test Two Long-Range Missiles

WASHINGTON (AP) — The Air Force has two strategic guided missiles which can be tried out more fully now that the U.S. test range has been extended to stretch 5,000 miles out into the Atlantic.

* * *

Such an extension was formally agreed to late yesterday by the United States and Great Britain. British approval was required because the range starting in Florida skirts several British islands and because the new terminal point is British-controlled Ascension Island.

Ascension lies almost midway between South America and Africa.

The two American missiles are the Snark and Navaho, airbreathing weapons which have been tested at less than maximum range in flights from Patrick Air Force Base on the east coast of Florida.

* * *

Until the new agreement with Britain, the range extended only about 1,200 miles. Snark has been flown at least once for about 2,000 miles, having been sent southeastward along the range, then turned around and guided back to Florida.

Forest lands make up 45 per cent of Kentucky's 25,412,960-acre land area.

Air Death Jury Fails to Decide

Coroner's Panel Reports Cause of Bridegroom's Fall Remains Mystery

SHELBY, N. C. (AP) — A Cleveland County coroner's jury says it is unable to decide how Oren A. Pruitt, a bridegroom of one day, fell 6,500 feet to his death from a Piedmont airliner June 13.

* * *

Attorneys for Pruitt's widow said after the 3½ hour hearing last night that they planned to file suit against the airline, charging negligence in not posting warning signs near the door.

* * *

The 38-year-old Charlotte man and his bride were on their honeymoon to Asheville to visit her parents when he fell from the passenger loading door into a cemetery near here.

Joseph Forest of Charlotte, a passenger on the plane, testified he heard a rush of air and saw Pruitt struggling to stay inside the plane after the door opened.

* * *

Forest said he did not see Pruitt open the door and that nobody was near him when he went out the door.

R. C. Murray, A Civil Aeronautics Administration representative, testified he found no violation of CAA regulations and that the door was functioning perfectly when the plane landed.

The plane's flight attendant T. H. Barnes of Winston-Salem said he smelled alcohol on Pruitt's breath.

* * *

Mrs. Pruitt denied that her husband was drinking. She said he left his seat to get her a drink of water at the rear of the plane.

* * *

Copilot H. A. Schulze testified that the handles of the door would have to be turned for it to be opened. He said it could not have been opened if a man merely leaned or fell against it.

6,635 Enroll at UM

ANN ARBOR (AP)—The University of Michigan announced an enrollment of 6,635 students for the start of the summer semester Monday. Late registrations are expected to swell the total to some 9,000. The figures compare with a starting enrollment of 6,226 last year and a total of 8,683.

Now Instant Coffee Is Yankee Tourist Badge

By EARL WILSON

STOCKHOLM — This is the Wilson's jumping-off place for Russia, and in commemoration of our departure in a few hours I had two double orange juices this morning.

★ ★ ★

The waitress at the Malmen Hotel looked at me strangely—I didn't know enough Swedish to tell her I'm an orange juice devotee and that orange juice isn't common in Russia.

From all we learn here, the Russians are treating tourists like V.I.P.'s—rolling out the "red carpet" for them.

Still, there were certain things to buy here—a raincoat for me, because the weather has been rainy all over northern Europe—and something called a "heating rod."

"It's good to have one in Russia in case you want to make your own coffee in the morning," one American tourist advised me. "It may take a while to get some hot water; so you can heat your own."

I purchased one—it looks something like a curling iron. We're loaded with instant coffee, of course—that is one of the badges of American tourists today.

★ ★ ★

We're frankly scared of one thing about Russia — the overweight we have to pay. Too bad we can't travel like Princess Margaret, who was here while we were. Travels with one plane for herself, that gal—and one for the luggage.

THE MIDNIGHT EARL IN N. Y. . . .

Paramount's hunting a movie to star Jerry Lewis; Dean Martin may do one for RKO . . . Actor Gig Young proposed to Rob't Montgomery's daughter, Elizabeth . . . Robert Q. Lewis' new 3-year CBS contract will net him $465,000 on that "old-fashioned" medium, radio.



MARTINE CAROL

Ex-boxer Lou Nova will give poetry readings wearing a tuxedo with his name lettered on the back . . . Martine Carol's here to plug her new film, "Nana."

Bing Crosby and pretty Kathy Grant resumed their romance . . . Barbara Hutton's writing her memoirs, with the help of British mag writer Peter Baker . . . Prince Rainier's father, Prince Pierre, is expected to marry Mrs. Audrey Emery of Cincinnati this summer, at her virginia plantation . . .

EARL'S PEARLS . . . It's easy to pick out the married man at the Beach. He's the one who admires the girl in the bikini and warns his wife never to wear one like it.

WISH I'D SAID THAT: "Insomnia," claims Al Fodor, "is a disease that can be transmitted from babies to parents."

TODAY'S BEST LAUGH: "Golf took the cows out of the pasture and let the bull in." **That's earl, brother.**

(Copyright, 1956, Hall Syndicate, Inc.)

Biggest AF Antarctic Supply Drop Ready

AUCKLAND, N.Z., June 26 (AP)—Eight U.S. Air Force Globemasters with a maintenance base in New Zealand will conduct the biggest air drop yet attempted in the antarctic.

The Air Force will set up a maintenance camp for some 250 men at Harewood. The Globemasters will drop about 500 tons of supplies at the South Pole for a U.S. scientific base which will begin operations there early next year as part of America's participation in the International Geophysical Year program.

The airmen will reload from cargo ships at McMurdo Sound run an air drop shuttle service to and from the South Pole.

The first Globemaster is expected to arrive in Christchurch in September.

Hollywood Muffler, Girls Add to Writer's Cramp

ST. LOUIS (AP) — Franklin W. West, 17, has to write "I will never use a Hollywood muffler again" 3,000 times.

The youth, accused of using an illegal muffler on his car, was first sentenced by Magistrate Raymond I. Harris to write the sentence 1,000 times.

West came back with 20 sheets of notepaper but the magistrate discovered it was not all filled in the same handwriting. He tripled the sentence and told West to do the writing in the courtroom.

West admitted two girls helped him the first time because they "felt sorry for me."

Otsego Mill to Reopen

KALAMAZOO (AP) — The Bardeen Coating Mill at Otsego, closed May 1 by Allied Paper Mills, Inc., of Kalamazoo, has been purchased by Silvercote Products, Inc., of Chicago, and will be reopened July 1. Purchase price was not announced. The mill employed 225 persons when it was closed.

KEEGO THEATRE
RICHARD WIDMARK · DONNA REED
BACKLASH
TECHNICOLOR
M-G-M presents
'IT'S A DOG'S LIFE'
CINEMASCOPE and COLOR

JAM SESSION TONIGHT
Music by the
So-phis-to-cats
No Cover—No Minimum
DELL'S INN

"My doctor prefers St. Joseph Aspirin For Children"
Says MRS. W. C. KEIM, Washington, D. C. The 1¼ grain tablets assure accurate dosage without breaking. Children like its orange flavor, accept it willingly.
ST. JOSEPH ASPIRIN FOR CHILDREN

HELD OVER thru THURS!
HURON THEATER
FILMED ON LOCATION—INSIDE A WOMAN'S SOUL!
M-G-M's
'I'LL CRY TOMORROW'
starring
Susan HAYWARD
Richard CONTE · Eddie ALBERT
Jo VAN FLEET · Don TAYLOR
Ray DANTON
plus
2nd BIG HIT!
EDWARD G. ROBINSON
"ILLEGAL"

Last Time TONIGHT
BLUE SKY
Drive-In Theater
Box Office Open 7 P. M. – Ph. FE 4-4611 – 2150 Opdyke Road
FIRST PONTIAC AREA SHOWING!
THE MOST COLOSSAL MOTION PICTURE OF ALL TIME!
filmed in CINEMASCOPE in color by TECHNICOLOR
ROBERT ROSSEN presents RICHARD BURTON · FREDRIC MARCH · CLAIRE BLOOM
ALEXANDER THE GREAT
with BARRY JONES · HARRY ANDREWS · STANLEY BAKER · HALL McGINNIS
with the FRENCH STAR DANIELLE DARRIEUX
WRITTEN, PRODUCED AND DIRECTED BY ROBERT ROSSEN
RELEASED THRU UNITED ARTISTS
And Also
What happens when the mob tries to move in on the professional gambler.
"LAS VEGAS SHAKE DOWN"

OPEN 10:45 A. M.
EAGLE DRIVE-IN
W. C. SMITH CIRCUIT
TUES. - WED.
HELL AND HIGH WATER
TECHNICOLOR
Richard WIDMARK · Bella DARVI
David WAYNE · Cameron MITCHELL
—PLUS—
ACADEMY AWARD WINNER
RONALD REAGAN
LAW and ORDER
color by TECHNICOLOR

Lake theatre
TONIGHT!
COLUMBIA PICTURES presents
THE CROOKED WEB
starring FRANK LOVEJOY
HUGH BEAUMONT · RICHARD DENNING
JANE RUSSELL
RICHARD EGAN
The Revolt of MAMIE STOVER

AIR CONDITIONED
20° COOLER

NOW and WEDNESDAY
PHONE FEDERAL 2-4851
OAKLAND
MODERNLY AIR CONDITIONED
Feature At 2:51, 6:19, 9:52
Open 12:45 P.M.
The Love Story of A Princess
M-G-M presents in CINEMASCOPE and COLOR
GRACE KELLY · ALEC GUINNESS
LOUIS JOURDAN
"THE SWAN"
with AGNES MOOREHEAD · JESSIE ROYCE LANDIS · BRIAN AHERNE · LEO G. CARROLL
CO-HIT
Michael Redgrave — Ann Todd
"THE GREEN SCARF"
Thursday
"THE MAN WHO KNEW TOO MUCH"
James Stewart
Doris Day

COOL STRAND
Open 10:45 A. M.
WEIRD MEN! WOLF MEN!
ON 1 GREAT THRILL BILL!
2 SENSATIONAL SCIENCE THRILLERS!
THE STARK TRUTH ABOUT FLYING SAUCERS!
EARTH VS. THE FLYING SAUCERS
starring HUGH MARLOWE · JOAN TAYLOR
A COLUMBIA PICTURE
PLUS
Man Into Murderous Beast!
THE WEREWOLF
introducing STEVEN RITCH
A CLOVER PRODUCTION
A COLUMBIA PICTURE
SATURDAY • "ON THE THRESHOLD OF SPACE"

'I'm Too Cotton-Pickin' Busy'
Marilyn's 1st Forgot Her

HOLLYWOOD (INS) — Plainclothes policeman James Dougherty, Marilyn Monroe's first husband, says he doesn't "know Marilyn any more," but he hopes she'll "be happy" in her forthcoming marriage to playwright Arthur Miller.

Dougherty, a member of the Los Angeles police force, said he hasn't seen Monroe in 11 years.

"I don't really know this girl now," he admitted. "Her hair is different, her voice is different and I suppose she has changed in other ways too.

"The girl I married was named Norma Jean Baker."

Dougherty, who used to be served up peas and carrots by the wiggly star, insisted he has never seen his ex-wife in a movie.

TOO BUSY AT WORK

"I'm too cotton-pickin' busy," he said, "to go to the movies. And I've got a wonderful wife and three wonderful daughters that take up all my spare time."

The policeman said he had read in the papers that playwright Miller had supported Communist cause in the late 1940's because "it suited the mood" he was in.

"I hope this doesn't hurt either one of them," he declared. "I understand he is having difficulty getting a passport. Since Marilyn is going to England, where are they going to spend their honeymoon?"

The 34-year-old Dougherty, who says he was wed to Marilyn for five years, blamed his former wife's sudden ambition to become a movie star with the break-up of their marriage.

* * *

At the time of her marriage to baseball star Joe Di Maggio, he said that he met Marilyn, or Norma Jean, when she was going to Union High School.

Graduating Seniors Spend 'Dry' Evening

CHAPPAQUA, N.Y. (AP)—Seniors from Horace Greeley High School quietly sipped soft drinks last night instead of the beer and whisky they had originally suggested for their all-night graduation party.

Seventy graduates kept a bargain they made with their parents to hold a nonalcoholic rock and roll dance after commencement exercises.

* * *

Last month a committee of seniors suggested that their fathers provide liquor for the party and serve as bartenders. The students said this would stop boys and girls from sneaking away from the dance and taking a nip or two at "bars" set up in cars outside.

* * *

The student proposal stirred up a furor. The Rev. Kenneth E. Nye, pastor of the First Congregational Church, said "controlled" drinking at a graduation party "simply cannot be accepted" by the community.

The students then agreed to the nonalcholic party.

Ten policemen patrolled the grounds outside the Pine Ridge Golf Club, where the party was held. They reported all was quiet.

American Farm Youths to Reach Japan July 1

TOKYO (INS)— The American Embassy in Tokyo says two young people from American farms will arrive in Japan July 1, to spend six months living and working on Japanese farms.

The American visitors are James S. Borland of Hops, Mich., and Wanda Cumpreccht of Colusa, Calif., who are participating in the International Farm Youth Exchange Program sponsored by the U.S. and Japan.

Two Japanese are already in America as exchange visitors of this program.

Sherry Jackson Hurt

LOS ANGELES (AP) — A horse ridden by Sherry Jackson, who plays Danny Thomas' teen-age daughter on TV, tumbled into a ravine near Newhall. Miss Jackson was taken to Kaiser Foundation Hospital with bruises. Attendants said she'd be sent home today.

Jap Fighters Crash

SENDAI, Japan (AP)—Two Japanese air force planes crashed in northern Honshu today after tangling their wings while flying in formation. Both pilots were killed.

PONTIAC DRIVE-IN Theatre
Dixie Hwy. (US-10) 1 Blk. North of Telegraph Rd. FE 5-4500
Box Office Opens 7:00 P.M. Show Starts 8:30 P.M.
★ TO-NIGHT ★
Live it up! Fall in love!
I'LL CRY TOMORROW
The frank, revealing story of Lillian Roth's life! Best-seller now a film sensation!
starring SUSAN HAYWARD · RICHARD CONTE · EDDIE ALBERT · JO VAN FLEET · DON TAYLOR · RAY DANTON · AN M-G-M PICTURE
AND
COLUMBIA PICTURES presents
INSIDE DETROIT
starring Dennis O'KEEFE · Pat CROWLEY
First Blondes ...Then Bombs!

WATERFORD DRIVE-IN THEATER
THE FAMILY DRIVE-IN
Phone ORlando 3-2683
Corner Williams Lake-Airport Roads—Box Office Opens 7:30 P. M.
TUESDAY -- WEDNESDAY -- THURSDAY
ONE OF THE SCREEN'S SUPREME ACHIEVEMENTS!
TYRONE POWER
MAUREEN O'HARA
JOHN FORD'S
THE LONG GRAY LINE
A COLUMBIA PICTURE
CINEMASCOPE
PLUS
THEY LIVE BY NIGHT...
...a right kind of guy ...a wrong kind of woman ...making their own
IDA LUPINO
STEVE COCHRAN
HOWARD DEAN
DUFF JAGGER
DOROTHY MALONE
PRIVATE HELL 36
A FILMAKERS Production

SCIENTIFICALLY AIR-CONDITIONED
STATE Theatre
STARTING WEDNESDAY
HE EARNED HIS REPUTATION WITH HIS FISTS ...and lost it in a woman's arms!
—IN—
"WORLD IN MY CORNER"
LAST TIMES TODAY
The Picture That Pleased The Pontiac Public
"Not as a Stranger" and "Crooked Web"
1,000 miles of jungle hell —every mile screams with thrills and excitement to take your breath away.
SKABENGA!
THE KILLER LUST
in Spectacular COLOR!
AN ALLIED ARTISTS PICTURE



From the Press Box

BY BRUNO L. KEARNS
Sports Editor, Pontiac Press

David Bauer, father of two of the great names in women's golf, Alice and Marlene, has found a new protege for the game.

He started Alice in golf at the age of 11 and then put a club in Marlene's hand at three. His newest star-to-be is 19-month-old Heidi Bauer Hagge, Alice's daughter.

Grandfather Bauer has cut a club down to fit Heidi's swing and he predicts the best of Bauer family golfing girls is yet to come, in about 12 years.

"She is learning fast," said Bauer "and by the time she is four she will probably be doing better than Marlene at that age."

★ ★ ★

Marlene, the younger of the sisters, was hitting the ball 35 yards when she was four, according to Bauer, and at 15 she was shooting men's par on some of the tougher courses around Los Angeles.



HEIDI

At the course in Los Angeles where she won the women's golf championship there was a sign that read "Children Under 14 Not Allowed." She was 13 at the time.

The elder Bauer compared the games of Alice and Marlene and at the Forest Lake Country Club where we had occasion to talk with him, he pointed to reasons for Marlene's recent surge in the LPGA.

"Actually Alice has more of the better strokes than Marlene," he said, "but Alice becomes nervously excited over her shots.

"One thing I can truthfully say however is that Marlene's chipping is definitely her strong point." "In fact she can chip better than many of the men pros I know," he added.

★ ★ ★

In her chipping Marlene has a tendency to be cautious to a point where her ball is always short, he pointed out, so now "I've been trying to get her to shoot for a spot just to the other side of the cup."

Bauer at this time actually called Marlene's way to victory in the Forest Lake tourney. "If she wins, I think it will be because she will put herself in position with a good chip shot."

That's just what happened in the sudden death playoff. Marlene put a beautiful chip within a foot of the cup, then dropped it to defeat Patty Berg.

Explaining Marlene's red hot streak in winning four of the last six LPGA tournaments, Bauer said, "it was just the matter of getting tournament-tough."

★ ★ ★

"When she first turned pro amidst all the publicity the girls were getting, she was tight and she tried too hard to live up to those press stories," he said.

"Now she is more relaxed, although the publicity on the marriage has not eased the situation mentally," he figured.

Bauer had little to say about Marlene's marriage to her sister's ex-husband and it was evident during the stay here that he had little to say to Hagge as well.

It seemed apparent that Bauer was willing to forget he had a son-in-law by the name of Hagge, but he readily pointed out that there were still two Bauer girls, Alice and Marlene and a Bauer grandchild, Heidi.

Coast Trials to Give Boost to Games Fund

Expect From $100,000 to $150,000 to Come From Finals

LOS ANGELES (AP)—The U. S. Olympic Fund will get a boost of $100,000 to $150,000 from the final track and field trials here, Bill Nicholas predicts.

* * *

Nicholas is general manager of the Los Angeles Memorial Coliseum where the business of selecting the Olympic team will be run off Friday night and Saturday afternoon.

* * *

He foresees a crowd of 55,000 for Friday night and 45,000 for Saturday. He expects few, if any, reserved seats will be left by Friday, 32,000 reserved places already having been sold for each of the programs.

* * *

"It's the biggest advance sale we've ever had for a track meet," he said.

* * *

Nicholas said that as of yesterday ticket buyers had contributed $2,200 to the fund in addition to the admission price.

* * *

Everything above actual expenses goes to the fund, Nicholas said. The Coliseum commission, he added, is charging no rent and, furthermore, guaranteed the fund $50,000 or the net if that's bigger as it appears certain to be.

* * *

The brilliant array of talent is on hand, for the most part, working out. The Coliseum will be open to them again today, then will be closed until meet time. Most competitors will finish their training at the University of Southern California practice field.

* * *

Olympic Coach Jim Kelly of Minnesota says the team selected here—the first three finishers and the fourth as an alternate in each event— will be in excellent condition.

There will be a series of summer meets to keep the men in shape.

Canadians Still Hold Lead

VIRGINIA WATER, England (AP) — Stan Leonard of LaChute, Quebec, led Ben Hogan of Fort Worth, Tex., by one stroke at the 45-hole turn of the International Individual Golf Tournament today.

Canada's two-man team of Leonard and Al Balding held a five stroke margin over Hogan and Sam Snead at the same stage in the Canada Cup competition, played concurrently.

Hogan, one stroke behind Leonard at the start of today's final 36 holes of the dual 72-hole tournament, pulled ahead on the 1st three holes this morning but fell behind again at the 7th hole of the morning round.

After 14 holes of the morning round, the 50th of the tournament, Leonard had stretched his lead over Hogan to two strokes and the Canadian team continued to pull away from the Americans as Snead continued to play badly.

Hogan appeared to be tiring rapidly and Leonard showed no signs of letting up on the pressure. Hogan drew even at the 10th with a par three, but he bogeyed the next two and Leonard went ahead with a par four at the 11th. At the 13th Leonard got a birdie three and went two strokes ahead.

* * *

Hogan and Leonard both shot one-under-par 34s on the front nine. Balding had a 36 and Snead a 38. This added two more strokes to the Canadians' lead in the aggregate scoring for the Canada Cup. They had a three stroke margin after the 1st two rounds, 283 to 286.

The Canada Cup team competition, in which teams from 20 nations were left after the 1st two rounds, is decided on the same medal scores as the individual international championship.

Leonard, shooting a 2nd round 67 yesterday, took a one-stroke lead over Hogan at the halfway point, 136 to 137. Belgium's Flory Van Donck started the last two rounds in 3rd place at 138.

Hogan shot the 1st three holes over the Wentworth Club's "Burma Road" course in 4-3-3 while Leonard took 6-3-4. Leonard started today's 36-hole final with a one stroke edge over Hogan, taking the lead with a 67 yesterday.

* * *

The two-man team contest for the Canada Cup, which is played concurrently, remained close although Hogan's good start picked up a couple of strokes for the United States.

A stiff wind was blowing and the weather was cool as the Americans and Canadians, paired together in the last foursome of a 20-team field, began play in the 3rd round.

Leonard was in the rough on the 1st and 3rd holes and only a long putt for a par four on the 3rd saved him from further trouble. Hogan knocked in a 20-foot putt for a birdie three on the 3rd.

Hogan and Snead both took bogey fives at the 505-yard 4th hole while Leonard and Balding had par fours. Both Americans were bunkered on their 2nd shots. Snead blasted out 12 feet past the hole and just missed his putt. Hogan came out to within four feet and also missed.



AP Wirephoto

SAFE ON PICKOFF TRY — Earl Torgeson, Detroit Tigers first baseman gets back to the bag in time on a pickoff attempt by Washington pitcher Camilo Pascual to Washington first baseman Roy Sievers in the 4th inning of Monday's game in Detroit.

Six Americans Still in Play at Sunningdale

Wiffie Smith Is Among Today's Winners in British Amateur

SUNNINGDALE, England (AP) — Jane Nelson of Indianapolis, runner-up for the American Women's championship last year, turned back Ireland's Philomena Garvey 1-up in a 20-hole struggle today to lead a steady American advance into the 2nd round of the British Women's Amateur Golf championship.

It was the 1st match involving members of the U.S. and British Curtis Cup teams. Miss Garvey, twice runner-up for the British women's title, and Miss Nelson, who lost to Pat Lesser in the 1955 U.S. Women's final, both lost their singles matches in the cup series.

Miss Nelson was the 5th American Curtis Cup player and the 6th American golfer to win her 1st round match this morning. One Curtis cupper, Mrs. Philip Cudone of Montclair, N. J., was eliminated.

American winners included Margaret (Wiffi) Smith of St. Clair, Mich., Polly Riley of Fort Worth, Tex., Barbara Romack of Sacramento, Calif., Mary Ann Downey of Baltimore and Mary Patton Janssen of Charlottesville, Va. Miss Janssen is the only one who is not a member of the Curtis Cup team.

Miss Romack easily defeated Mrs. Frank Stranahan of Toledo, 8 and 7, in the only all-American match of the 1st round.

Brough Seeks Fifth Crown

WIMBLEDON, England, June 26 (AP) — Louise Brough, four times Wimbledon tennis winner, started her quest for her fifth women's singles crown today with barnstorming Althea Gibson her main stumbling block.

Althea, seeded fourth, already has beaten top seeded Louise once this season—in three sets at Manchester earlier this month.

She comes to Wimbledon with 18 European and British tournament trophies in her grip and she's determined to become first Negro to win world's premier tennis crown.

It was a mixed bag of women's singles and men's doubles today with none of the seeds liable to run into much trouble.

Second seeded Mrs. Beverley Baker Fleitz of Long Beach, Calif., last year's runnerup, goes up against unknown Spaniard Mrs. P. Barril.

Shirley Fry of St. Petersburg, Fla., who didn't play here last year and comes back this time ranked fifth, met Belgium's Christiane Mercelis.

First No-Hitter

CROWLEY, La. (AP)—George Brunet pitched the first no-hitter of the Class C Evangeline League season Monday night as the Crowley Millers defeated the Alexandria Ace 3-0.

Del Crandall Braves' New Hero

By THE ASSOCIATED PRESS

Picking the big guy in Milwaukee's slightly fantastic comeback in the National League pennant chase is like stepping on ants. Tag one and there are two more to take his place. The Braves simply have a new hero everyday.

* * *

It was catcher Del Crandall's turn last night, dropping a squeeze bunt that got the winning run home as the Braves scored three in the ninth inning to beat the Philadelphia Phillies 3-5.

* * *

That made it 11 in a row for Milwaukee under Manager Fred Haney, who either is the manager of the year or a whale of an opportunist. It also retained the Braves two-game lead as second place Cincinnati rallied to drop Pittsburgh into fifth place 2-1 and third-place Brooklyn scored two unearned runs to overhaul Chicago's Cubs 3-2.

* * *

In the American League, the New York Yankees buried their four-game losing streak under 14 hits, including 4 home runs, to beat Kansas City 9-3 and take a 1½-game edge over Chicago, the idle runner-up. Washington added to the Tigers' tailspin, handing Detroit its ninth straight defeat 5-3 in the only other AL game scheduled.

* * *

The Redlegs stayed in second with their third straight victory, scoring twice in the seventh as Ted Kluszewski hammered his 14th home run and Ray Jablonski hit a sacrifice fly.

* * *

Don Kaiser, who two-hit the Dodgers three weeks ago, gave Brooklyn only four hits in his 7 1-3 innings last night. But No. 4 was Junior Gilliam's triple which was sandwiched between two errors and produced the tying and winning runs in the eighth.

* * *

Rookie Norm Siebern homered twice for the Yanks, who also had homers from Hank Bauer and Joe Collins as Johnny Kucks won his 10th with a nine-hitter, Yogi Berra ended an 0-for-23 slump with a double while Mickey Mantle went 4-for-5, including a perfect 2-for-2 against the shift devised by A's Manager Lou Boudreau.

Jockey Given 'Pin Money' From Purses

STANTON, Del. (AP)—Apprentice jockey Reggie Root, one of the highest paid 17-year-olds in the country, gets $50 a week for spending money.

* * *

Young Reggie, son of 39-year-old jockey Ralph (Buddy) Root, is the second leading rider at Delaware Park with 19 wins to trail veteran Eldon Nelson by just three firsts.

But no matter how many races he wins, his parents won't let him handle the sudden flood of money. All his earnings over $50 a week will be banked.

Shutouts Mark City Play

Two sparkling shutouts were hurled Monday night to highlight men's City Softball League action at Beaudette and North Side parks.

Hank Dudzinski tossed a three-hitter as Bicmar Inn whitewashed Sam Benson, 2-0, in an American division game at Beaudette. Dick Cork also gave up only three hits, but two came in the 4th inning when Bicmar scored both runs.

Richard's Tavern blanked Walled Lake Market, 3-0, in a National loop game at North Side, behind the two-hit pitching of Harper. The Tavern hurler struck out nine. Opposing pitcher Cal Bidwell allowed six safeties.

Elks No. 810 fought off a 7th-inning rally to nose out Stadium Inn, 4-3, at Beaudette, and Pontiac Select a Drink upset Louie's Tavern, 5-1, on the North Side diamond. Eldon Sharrard blasted a home run in Stadium's losing cause and Louie's bats were limited to four hits by pitcher Bob Harris.

Benson	000 000 0	0	3	0
Bicmar	000 200 x	2	3	0

Cork and R. Overcashier; Dudzinski and Bud Reed.

Richard's	000 201 0	3	6	2
Walled Lake	000 000 0	0	3	3

Harper and Staek; Bidwell and Schmidt.

Stadium	000 001 2	3	5	3
Elks	000 210 x	4	6	4

Sheldon and Webster; Hill and Osika.

PSAD	000 040 1	8	3	0
Louie's	100 000 0	1	4	3

Harris and Koop; Vivian and McLeod.

Alston Needs Plenty Help

BROOKLYN (AP)— Manager Walt Alston of the world champion Brooklyn Dodgers sat in his Ebbets Field cubicle today and began thinking out loud.

"Let's see," he murmured, "we haven't had a starting pitcher finish a game in the last 18. That would indicate we need pitching help badly.

But, on the other hand, neither do we have a .300 hitter on the club, and everyone said we were loaded with power."

* * *

Last night, for example, the Brooks pulled one out of the first in Jersey City, their home away from home, when they edged the Chicago Cubs, 3-2. Until Junior Gilliam hit a triple in the eighth inning between two Cubs' errors, the Dodgers couldn't touch young Don Kaiser.

* * *

As it turned out, they collected just four hits. Carl Erskine, who hadn't finished a game since his no-hitter on May 12, went eight innings. He has made seven starts since.

Union 9 Trims Griff's Grill

The CIO Local 594 lashed out with a 13-hit attack against two hurlers to chalk up a 10-6 victory over Griff's Grill in a Class A City Baseball League game Monday night at Wisner Field.

Third baseman Hal Trott made three hits, including a triple, and 2nd baseman Ron Woodhull added two blows to lead the Union assault against starter and loser Jim Jones and Lynn Wright, who relieved in the 6th inning.

Dick Covrea started on the hill for the CIO and worked until the 4th inning when Griff's shelled him with four runs. Jim Wagner took over to stem the tide and Covrea received credit for the win.

CIO	104 122	0	10	13
Griff's	010 410	0	6	8

Covrea, Wagner and Allen; Jones, Wright and Kind.



BEST-BALL CHAMPIONS — Bill Pembroke (right) and Jim Pettiford, both of Pontiac, beam happily as they hold the trophies they were awarded for winning the Men's Best-Ball golf tournament Saturday at City Municipal Golf Course. Pembroke and Pettiford fired 31-31—62 over the 18-hole route to conquer 40 other two-man teams in the annual tourney.

No-Hitter, Four Forfeits Spotlight Junior Baseball

A no-hit no-run performance, a three-hit shutout and four forfeits, one a double giveaway, spotlighted Monday's exhibition Junior baseball league action on four city diamonds.

Darrel Thorpe hurled the no-hit masterpiece as Boys Club No. 1 swamped the Clarkston Wolves, 12-0, in a Class F game. Thorpe struck out seven batters in his six-inning stint.

Arnold Larson twirled a three-hitter as the Pontiac Police whitewashed the Keego Harbor Boys Club, 3-0, in a Class E contest. Leonard Bialias homered in the 4th inning for the Police club.

In other Class E games, the Clarkston Merchants downed the Auburn Heights Boys Club, 5-2, and the Pontiac Boys Club drubbed Gingellville, 14-5. Don Nicholie outscored West Side Kiwanis, 8-6, in a Class F battle.

A scheduled "F" game between the Pontiac Sluggers and GMC resulted in a double forfeit and Tel-Huron forfeited to Matthews-Hargreaves in another "F" tilt. The Whitfield Cubs forfeited to Wing Lake and Earl's Market handed a gift decision to Mahan Realty in scheduled Midget activity.

Boys' Club 9 Meets Clawson Here Today

Pontiac Boys' Club nine of the Junior American Legion league will tangle tonight at 6 o'clock at Washington Junior High field with Clawson's club.

The game is a rained-out contest set back from Sunday.

Boys' Club is currently in 2nd place in the loop, one game behind Berkley.

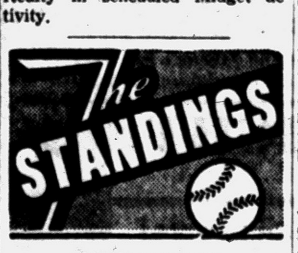

AMERICAN LEAGUE

	Won	Lost	Pct.	Behind
New York	41	24	.631	—
Chicago	36	22	.621	1½
Cleveland	34	27	.557	5
Boston	31	30	.508	8
Baltimore	31	33	.484	9½
Detroit	27	35	.435	12½
Kansas City	25	39	.391	15½
Washington	27	42	.391	16

Monday's Results
Washington 5, Detroit 3
New York 9, Kansas City 3 (night)
Only games scheduled.

Tuesday's Schedule
Boston at Chicago, 8 p.m.—Brewer (9-2) vs. Harshman (4-4).
New York at Kansas City, 9 p.m.—Ford (8-4) vs. Gorman (4-3).
Washington at Detroit, 8:15 p.m.—Stewart (3-2) vs. Foytack (4-5).
Baltimore at Cleveland, 7 p.m.—Johnson (3-4) vs. Wynn (7-4).

NATIONAL LEAGUE

	Won	Lost	Pct.	Behind
Milwaukee	35	22	.614	—
Cincinnati	35	26	.574	2
Brooklyn	33	27	.550	3½
St. Louis	33	30	.524	5
Pittsburgh	31	29	.517	5½
Chicago	24	33	.421	11
Philadelphia	25	36	.410	12
New York	23	36	.390	13

Monday's Results
Brooklyn 3, Chicago 2 (night)
Milwaukee 8, Philadelphia 5 (night)
Cincinnati 2, Pittsburgh 1 (night)
Only games scheduled.

Tuesday's Schedule
Chicago at Brooklyn, 7 p.m.—Davis (2-1) vs. Magliе (1-1).
St. Louis at New York, 7 p.m.—Mizell (7-4) vs. Gomez (2-7).
Milwaukee at Philadelphia, 7 p.m.—Burdette (7-3) vs. Roberts (7-8).
Cincinnati at Pittsburgh, 7:15 p.m.—Lawrence (9-6) vs. Munger (1-1).

LeClair, Wilson Share Lead

First round of play in the Women's District Golf Assn. medal-play championship, yesterday found Mrs. Susie LeClair and Mrs. Betty Jane Wilson of Ann Arbor sharing the lead with 84 at Knollwood CC. They were two strokes ahead of Mrs. Janet Laboskey. All played in last week's Wolverine Open.

Championship flight cards for the first round:

Mrs. Susie LeClair	43-41	84
Mrs. Betty Jane Wilson	42-42	84
Mrs. Janet LaBoskey	44-42	86
Sally Sharp	45-42	87
Mrs. Victor Ryden	44-43	87
Mrs. Elliot Payson	42-46	88
Mrs. Don Weiss	44-44	88
Margie Watkins	42-47	89
Mrs. L. W. Smead	45-44	89
Mrs. F. L. Thompson	45-44	89
Helen Grinnell	45-46	91
Mrs. T. O. McLaughlin	43-47	90
Mrs. J. P. Stapchinskas	44-46	90
Mrs. J. Israel	50-42	92
Mrs. Vincent Blace	44-47	91
Mrs. S. E. Gawne	47-46	93
Mrs. Ruth Stricker	48-47	95
Mrs. Don Watkins	46-49	95
Mrs. C. P. Mehas	47-49	96
Mrs. S. W. Nunneley	49-47	96
Mrs. R. E. Leahy	49-48	97
Mrs. J. H. Bradley	47-50	97
Mrs. A. J. Redmond	48-50	98
Mrs. A. E. Catherwood	50-50	100
Mrs. C. B. Tuttle	52-48	100

MSU Golfer Rodewald One Stroke Off Pace

COLUMBUS (AP)— Ken Rodewald of Michigan State University shot a 36-37—73, one over par and a stroke off the lead, in the 1st of two qualifying rounds for the National Intercollegiate Golf Tournament yesterday.

* * *

Michigan's Fred Michalow was a stroke further back with a 37-37—74.

* * *

Rudy Boyd of Northwestern and Bill Redding of Purdue paced the opening qualifying round with even par 72s.

Rodewald's 73 was good for a 6-way tie for 3rd place, and Michalow finished in 7-way tie for ninth.

Wife Sues Bingaman, Claims He Beat Her

DETROIT (AP)—Beacuse, she said, her 350-pound husband has continued "to live like he was not married," Mrs. Lester A. Bingaman has filed suit for divorce from the former professional football star.

* * *

Mrs. Bingaman said big Les, who retired from the Detroit Lions in 1954, neglected her, drank to excess, stayed away from home without explanation and on occasion beat her.

Weyand Heads JC Field

Four boys fired their way into state tournament berths and one spot remains to be filled after Monday's annual Pontiac Junior Chamber of Commerce golf tournament at City Municipal Golf Course.

Dick Weyand, standout linksman from Birmingham, will lead the Pontiac contingent into the state Jaycee tourney July 9-10 at Kalamazoo. Weyand shot 36-38—74 yesterday over the 18-hole distance to win medalist honors.

Dick Singleton, Pontiac High School golfer for two years, finished in the runner-up position with 38-37—75.

Pontiac's Dick Crean, a late entry who played singly accompanied by a judge, took 3rd with 43-33—76. His two-under-par 33 on the south nine was the day's best round. Dick Whitmer, PHS golfer last spring, was 4th with 39-38—77.

Russ Porteous of Clawson and Ray Lovell finished in a tie for 5th place with identical cards of 40-38—78. The two boys will meet at the Municipal links today for a sudden death playoff to determine the fifth qualifier in the state tournament.

Horse Traffic Jam

WESTBURY, N.Y. (AP)—Roosevelt Raceway officials were trying today to avoid a traffic jam of horses for the $65,000 Messenger Stakes, first of the new Triple Crown series for 3-year-old pacers.

Sports Calendar

TODAY
Baseball
CLASS A—Griff's Grill vs. Elks No. 723, 5:30 p.m., at Wisner.
CLASS E—Mets vs. Oxford Wildcats at Columbia-Joslyn south. Pontiac Boys Club vs. Auburn Heights Boys Club at Columbia-Joslyn north, and American Legion vs. Pontiac Police at Washington, all games at 5:30 p.m.
Softball
CITY MEN'S—Franklin Products vs. North Side Merchants, 7 p.m. and Oxbow Pavilion vs. Lunsford Market, 8:30, at Beaudette.
CITY GIRLS—GMC vs. Pulver Tire, 7 p.m., at North Side.
WATERFORD MEN'S—Gidley Electric vs. Emmaneul Baptist, 7 p.m., and Thrifty Drug vs. Drayton Drug, 8:30, at Drayton.

WEDNESDAY
Baseball
CLASS A—Anderson Jets vs. Fowler's Pine Foods, 5:30 p.m. at Wisner.
CLASS E—Mets vs. Clarkston Merchants at Columbia-Joslyn south and Oxford Wildcats vs. Gingellville at Columbia-Joslyn north, both games at 5:30 p.m.
CLASS F—North Side Kiwanis vs. West Side Kiwanis, 9 a.m., and Boys Club No. 2 vs. Clarkston Wolves, 11 a.m. at Columbia-Joslyn south; GMC vs. Osmun's, 9 a.m., and Arnold Drugs vs. Matthews Hargreaves, 11 a.m., at Columbia-Joslyn north.
KNOTHOLERS—Boys Club vs. Joslyn Market, 9 a.m., and Wing Lake vs. Senators, 11 a.m., at Jaycee Park No. 1.
Softball
CITY MEN'S—Drive-In Cleaners vs. Lunsford Market, 7 p.m., and Franklin Products vs. Louie's Tavern, 8:30, at Beaudette.



AP Wirephoto

MAN OVERBOARD! — P. A. Montgomery of Richland, Wash., goes tumbling overboard as his A-Stock class outboard hydroplane "May Fly" hits rough water in a race at nearby Lake Samamish, Washington yesterday. The plucky driver held on, however, pulled himself back in and finished the race out of the money.

Tiger Castoff Zuverink Tops Majors in ERA

Carves 2.41 Mark at Halfway Point; Sent to Orioles in 1955

NEW YORK (AP) — Baltimore's George Zuverink, a relief specialist who couldn't make the grade with Cleveland, Cincinnati and Detroit, has carved out the lowest earned-run average in the major leagues as the season approaches the half-way point.

* * *

The 29-year-old righthander has allowed 15 earned runs in 56 innings for a 2.41 ERA, best in the American League. Zuverink has appeared in 31 games—all relief appearances. His won-lost record is 4-2.

Statistics compiled by The Associated Press also disclose today that Lou Burdette of Milwaukee heads the National League earned-run listings with a 2.45 mark. Figures include games through Monday afternoon.

* * *

Zuverink, who went to the Orioles on waivers from the Tigers in July 1955, is hoping to become the second relief hurler to capture the earned-run title. Hoyt Wilhelm of the New York Giants was the only other bullpen artist to turn the trick when he topped the National League in 1952.

* * *

Cleveland's Herb Score ranks third with a 2.76.

Homer Beats Bengals

DETROIT (AP)—Billy Hoeft ran into an old enemy and the Detroit Tigers' losing streak stands at nine.

Tigers' best pitcher walked seven Washington batters yesterday, and three of them scored to help the Nats to a 5-3 triumph.

A home run that manager Bucky Harris called "as long as the one Mantle hit" was the clincher, though. Clint Courtney belted a two-run homer as a pinch hitter in the 8th inning to send the Senators ahead, 4-3. The Tigers kicked in another run later in the same inning.

Mickey Mantle's "big" home run went out of Briggs Stadium and traveled at least 500 feet. The one Courtney hit popped into the right field stands at the 325-foot mark, just over the screen. But it did just as much damage as Mantle's, picking away a possible Tiger victory before only 3,281 disgusted fans.

In their biggest inning since their last victory, on June 15, the Tigers gave Hoeft a 3-0 lead on three singles and a pair of walks off starter and winner Camilio Pascual in the 4th inning.

But that was all the Bengals got off Pascual and his successor, lefty Dean Stone. Nats, meanwhile, scored twice in the 7th while taking advantage of Hoeft's wildness.

A single by Eddie Fitzgerald preceded Courtney's deciding home run in the 8th, and another walk, a single and an error by substitute 3rd baseman Bob Kennedy brought home the 5th score.

Paul Foytack gets a chance tonight to even his record at 5-5 and snap the club out of its worst slump since 1953. He will be opposed by the Nat's Bunky Stewart.

WASHINGTON	AB	R	H	DETROIT	AB	R	H
Yost, 3b	2	1	0	Kuenn, ss	4	0	1
Herzog, cf	4	1	0	Hicks, as	1	0	0
Runnels, 2b	4	1	2	Torgeson, 1b	4	1	1
Sievers, 1b	5	0	3	Kaline, rf	5	1	1
Lemon, rf	4	0	2	Maxwell, lf	2	1	1
Olson, lf	5	0	0	Kennedy, 3b	2	0	1
FitzGer'd, c	4	1	1	House, c	4	0	1
V'ld'v'so, ss	5	0	1	Tuttle, cf	4	0	1
Pascual, p	3	0	0	B'weser, 2b	3	0	0
Courtney	1	1	1	Hoeft, p	3	0	0
Stone, p	0	0	0	Maas, p	0	0	0
				Phillips	1	0	0
				Mast'son, p	0	0	0
	37	5	10		33	3	7

Courtney homered for Pascual in 8th.
Phillips struck out for Maas in 8th.
Washington .000 000 230—5
Detroit .000 300 000—3
E—Kennedy. RBI—Sievers, Lemon, Courtney 2, Kennedy, Tuttle 2. HR—Courtney. DP—Valdivielso and Sievers. LB—Washington 12, Detroit 9. BB—Pascual 5, Stone 1, Hoeft 7. SO—Pascual 2, Stone 2, Hoeft 10, Masterson 2, HO—Pascual 5 in 7, Stone 2 in 2, Hoeft 10 in 7⅔, Maas 0 in ⅓, Masterson 0 in 1. R-ER—Pascual 3-3, Stone 0-0, Hoeft 5-4, Maas 0-0, Masterson 0-0. WP—Pascual. W—Pascual (3-7). L—Hoeft (8-5). U—Rice, Summers, McKinley, Flaherty. T—3:05. A—3,281.



"MUTT AND JEFF" CHAMPIONS — Henry Beam (right) of Birmingham towers above diminutive Gerry Bunce of Pontiac as they pose for The Pontiac Press camera after winning Pontiac Junior Chamber of Commerce tennis championships Saturday in the annual tournament at Oakland Park. Beam won the Junior division title while Bunce annexed the Boys' division crown. The two boys proudly display their trophies.

Deadline Fixed for Financing

LOS ANGELES (AP)—The Cleveland organizing committee for the Pan-American Games scheduled in Cleveland in 1959 has until Aug. 15 to submit a financing plan to the games executive committee.

Douglas F. Roby of Detroit, executive committee chairman, said the committee approved a proposed 10 million dollar site in East Cleveland but set the finance plan deadline in yesterday's meeting.

"In the event of failure to give the necessary guarantee by that date, the 3rd Pan - American Games will be withdrawn and re-awarded to some other city in the Western Hemisphere," Roby said.

The Cleveland City Council is far from agreement on the site and the financing.

Middlecoff on— Doctoring Your Golf Game

By DR. CARY MIDDLECOFF

PATIENT'S COMPLAINT: Locked with pull.

DIAGNOSIS: Let right side go.

TREATMENT: In several articles I concentrated on the importance of the left arm pull-down to keep the swing grooved and to insure transferring the weight to the left leg.

Let me add this significant point: With the pull-down, let the right side go into the swing, or you'll kill power at the ball.



You can pull down with the left arm and still be locked at impact to retard clubhead speed. You may sense a feel of tightness as you pull down, and of course with that the weight won't shift.

You've got to be relaxed all the way through the swing—from the one-piece backswing, straight back from the ball, to the pull-down of the left arm and on and out after the ball. It's got to be free, natural, no tenseness.

Let me give you a little tip to eliminate any tendency to tighten up or freeze the body action with the pull-down. As sketch shows, kink the right knee inward or forward with the pull-down, and you'll automatically get the right side started into action so that the right hand applies its full power at the ball.

The pull-down keeps the right arm in proper position, close to the side of the body, to move in past the hip. Kinking the right knee is a key movement. Work on it.

(Copyright 1955, John F. Dille Co.)

Medal Honors Up for Grabs at Ohio State

COLUMBUS, Ohio (AP)—A wide-open race for medal honors was on today in the second round of the 59th National Intercollegiate Golf Championship qualifier, with 28 sharp-shooting students bracketed within three strokes at the top of the heap.

Ohio State University's old man par—he's 72—had a lot of fun with the field of 246 in yesterday's opening 18-hole jaunt, allowing only two of the aspirants to break even.

* * *

Out front as they swung into today's play were Rudy Boyd, Northwestern senior from Laporte, Ind., and Bill Redding, Purdue junior from Logansport, Ind.

Only Fish a Big One

As far as Verne Eisenhardt, Rochester, was concerned Friday night, there was only one bass in Lakeville Lake. And that one was a mighty fine one, a 4-pound-4-ounce bronzeback, about 21 inches long.

The husky bass was the only fish Eisenhardt and his companion, brother-in-law, Floyd Sultz, also of Rochester, took that night.

'Shoe' Meeting Tonight

All men horseshoe pitching enthusiasts who desire to enter the 1956 Waterford Township Horseshoe League are invited to meet at the Drayton Plains Ball Park tonight at 7 o'clock. Pitching competition and discussion of league play are on the agenda.

Bell Overtakes Snider in Poll

NEW YORK (AP)—Gus Bell, one of Cincinnati's homer-bustin' Redlegs, has taken over the National League's center-field spot from Brooklyn's Duke Snider in the next-to-last tally of the fans' All-Star Game balloting.

* * *

Bell now tops Snider in the voting by 56,602 to 53,668.

Final results in the voting for the July 10 game at Washington probably will be released Friday by the office of Commissioner Ford Frick, which is tabulating the vote this season.

* * *

There were no other changes among the leaders.

Mickey Mantle, a cinch in center field for the AL, probably will finish with more than 100,000 votes. The Yankee slugger leads the individual vote with 94,278.

Right behind is Pittsburgh first baseman Dale Long, who tops the National League balloting with 90,059.

Moore Fighting Parker for Crown, Pilot Says

TORONTO (AP) — Charley Johnston, manager of light-heavyweight boxing champion Archie Moore, said today Moore's fight against James J. Parker next month definitely will be for the vacant world heavyweight title.

Johnston said Moore would sign today for the July 25 15-round bout. And he said it will have to be recognized as a world title scrap because "These are the only two logical contenders."

Lakeland 9 Defeats White's Team, 7-3

Lakeland Pharmacy collected 14 hits off the slants of Roy Cummings to pound out a 7-3 triumph over White Brothers in a Waterford League softball game Monday night at Drayton Plains.

Dick Cooper picked up three hits in four times at bat, one a triple, and Chuck Cooper and Troyer each made two safeties to spark the Lakeland attack.

Sid Gregory and St. Amour garnered two hits apiece for the losers. Don Herr and Daniels pitched for Lakeland, with Herr getting the win.

Lakeland	004	002	1	7	14	3
White	200	000	1	3	7	4

Herr, Daniels and Cooper; Cummings and Lyon.

Moylan in Quarter-Final

HACKENSACK, N.J. (AP) — Defending champion Eddie Moylan of Trenton entered the quarter-final round of the Eastern Clay Court Tennis Championship today after two easy wins yesterday.

The late Charlie Kurtsinger won two Chesapeake Stakes at Laurel. He scored with Anchors Aweigh in 1931 and with War Admiral in 1937.

First Quality Original Equipment Quality



MUFFLERS

Also TAIL PIPES and EXHAUST PIPES

All Fords thru 1954 (6-Cyl.) and All Studebaker thru '54 (6-Cyl.)

INSTALLED FREE

Only $8.25 Fully Guaranteed

MARKET TIRE CO.

77 W. Huron St. Open "9 to 9" FE 8-0424

Stop.... Don't take your life in your hands on your vacation this year. Save Time, Trouble and Cash Too. Trade your tires now for the best allowance in town.

GUARANTEED TIRES

U. S. Royal — Mobile Tires

DOUBLE STAMPS WEDNESDAY



Soucy's Service

1211 North Perry St.

FE 3-9557



Vic Soucy Louis Soucy

MEN WANTED

AS ELECTRONICS TECHNICIANS

Wages $100 and up per week paid qualified personnel. No experience necessary. Applicants must be willing to enroll in an inexpensive training program covering RADIO-TELEVISION, COLOR TV, ELECTRONICS, AUTOMATION, etc. Training WILL NOT INTERFERE WITH PRESENT EMPLOYMENT, and will qualify you for entrance into this highly professional field. For further particulars—no obligation—write name, age and address to MASS. TRADES SCHOOL, Box 19, The Pontiac Press, Pontiac, Mich.

Hot Finish!

Wettlaufer Wins Playoff

Straight-shooting and sharp-putting little Johnny Wettlaufer of Waterford High yesterday walked off with medalist honors in a golf tourney this year for the 2nd time, after a playoff.

Johnny took the extra hole at Pontiac Country Club, with a par to stop Ed Tokarsky of Milford who had a bogey 6. The boys had tied at 74 to pace the qualifiers for the Waterford Junior Chamber of Commerce 3rd annual event.

Other qualifiers for the state tourney at Kalamazoo were:

Frank Syron Jr. of Shrine, with 78; Charles Kirken of Waterford with 81; Cleland Charboneau of Waterford with 83. Roland Harms of Waterford was the alternate with 84.

The field included 20 players and the cards ranged from the medalist 74 down to a 126 for the 18 holes.

OCSC Members See Bass, Muskie Film

June membership gathering of Oakland County Sportsmen's Club, Wednesday at 8 p.m. in the clubhouse, Waterford is dedicated to bass fishermen.

A special program, featuring "Let Go Fishing," an all color film will be presented by Charles Helin, inventor and manufacturer of the famous "flatfish." The film will show bass fishing as well as muskie fishing in Lake St. Clair, and pike and walleye fishing in northern Ontario.

President Lloyd Sibley will announce plans for the July 21-22 Chief Pontiac Open Skeet Shoot, the Aug. 5 annual OCSC family picnic, and relate highlights of the recent MUCC convention.

Lightburn Victor Over Jake Josato

NEW YORK (AP) — Lightweight contender Ludwig Lightburn of British Honduras, planned a boxing tour of the Orient today following his victory over Jake Josato last night.

The 22-year-old Lightburn, seventh-ranked among the 135-pound contenders, had to go all out to gain a split verdict in 10 rounds over the unknown but potent Philadelphia at St. Nicholas Arena. The bruising bout was telecast over a network.

Seeded Players Still in NCAA Net Tests

KALAMAZOO, Mich. (AP)—All the top-seeded players still were left today as the second round of the NCAA Tennis Tournament got under way at Kalamazoo College with 32 survivors in the singles competition.

Brazil's Jose Aguero, defending NCAA champion from Tulane and seeded No. 1, got past the first round on a bye.

The only seeded player extended was John Lesch of UCLA, former National Junior and Boys champion. John Powless, 6-4, entry from Murray State, Ky., carried Lesche three sets before bowing 6-1, 3-6, 7-5.

SANDERS FOR RENT

TRAVIS HARDWARE

456 Orchard Lake Ave. FE 5-8294

NIGHT RACING

Pontiac M-59 Speedway

SUNDAY & WEDNESDAY

Time Trials 7 P.M.

1st Race 8 P.M.

Mile West of Pontiac Airport

SHAVE YOUR WHISKERS NOT YOUR FACE!

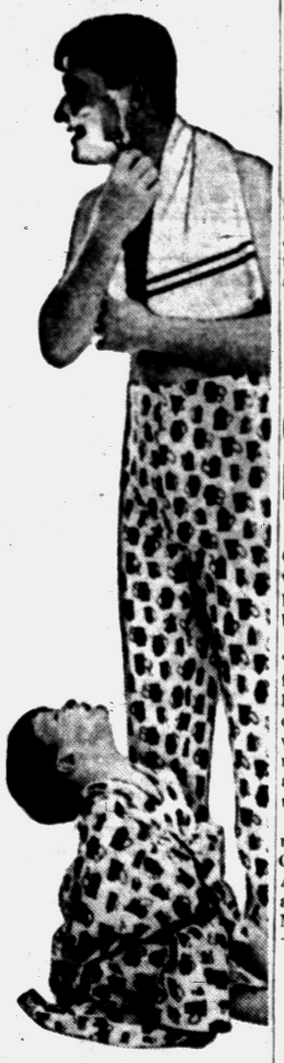

Exclusive guide bar stretches skin tight... stops blade bite!



Horizontal-grip guide bar smooths skin down—pops whiskers up!

Cleans automatically with a flip of this lever.



Hydro-magic Razor, 24 "Gold" blades and travel case, only $1.89

EVERSHARP SCHICK

HYDRO-MAGIC INJECTOR RAZOR

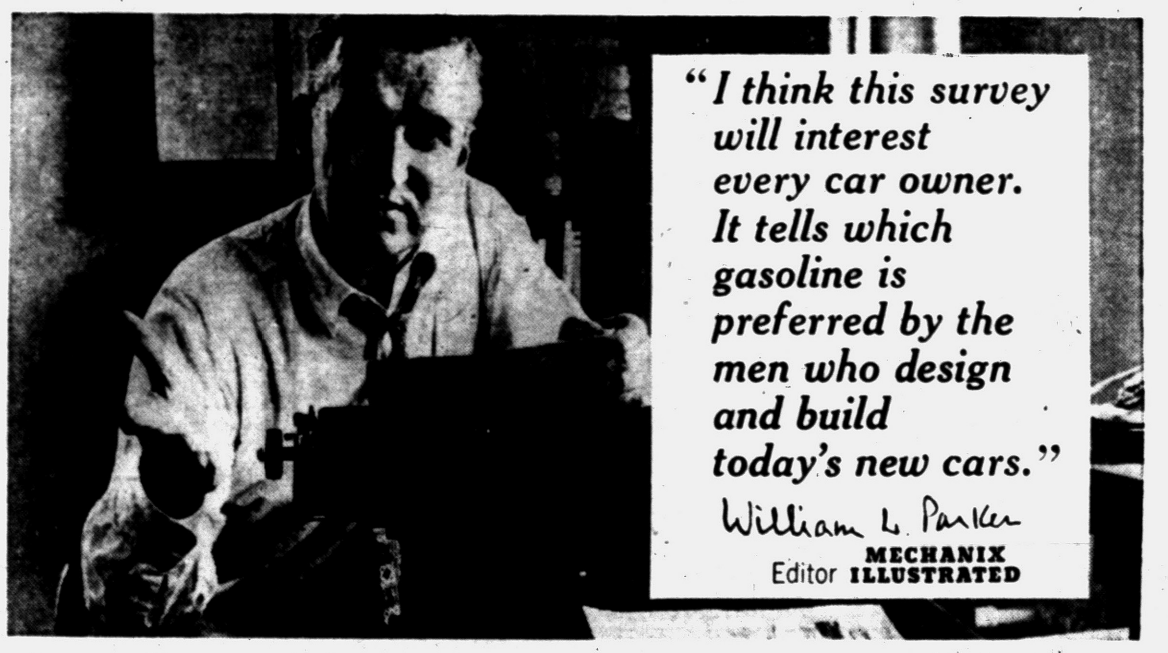

"I think this survey will interest every car owner. It tells which gasoline is preferred by the men who design and build today's new cars."

William L. Parker

MECHANIX Editor ILLUSTRATED

Blue Sunoco First Choice of Automotive Engineers over all other premiums combined

IT'S PREMIUM IN EVERY WAY... STILL AT REGULAR GAS PRICE

We invited a large group of automotive engineers to try Blue Sunoco, boosted in octane, in their own cars and give us their reactions. The results of this survey, compiled by an independent firm of certified public accountants, make New Blue Sunoco the favorite.

43% already are users of Blue Sunoco

Of the 1,166 engineers who reported on '56 Blue Sunoco, 43% told us they were already users of our gasoline. This was a far greater number than reported using all other premium gasolines combined—perhaps the greatest testimonial any gasoline ever had!

Blue Sunoco is recommended for the newest high-compression cars when owners' manuals specify a premium gasoline.

Up again in octane

Blue Sunoco is the only gasoline that meets the new higher premium octane standards and sells at regular gas price. Follow the lead of automotive engineers. Make your own 10-gallon test today.

COMPARISON CHART

This is what automotive engineers reported after comparing New '56 Blue Sunoco with premium-priced gasolines in their own cars

93% say Blue Sunoco matches or excels premium-priced brands for overall performance	91% say Blue Sunoco matches or excels premium-priced brands for power and pick-up
85% say Blue Sunoco matches or excels premium-priced brands for anti-knock performance	86% say Blue Sunoco matches or excels premium-priced brands for miles per gallon

BLUE SUNOCO

SUN OIL COMPANY Philadelphia 3, Pa.

RADIO NEWS "Sunoco 3-Star Extra" Monday to Friday, NBC

Hi-Test—Premium Octane—Regular Gas Price...More Miles Per Dollar

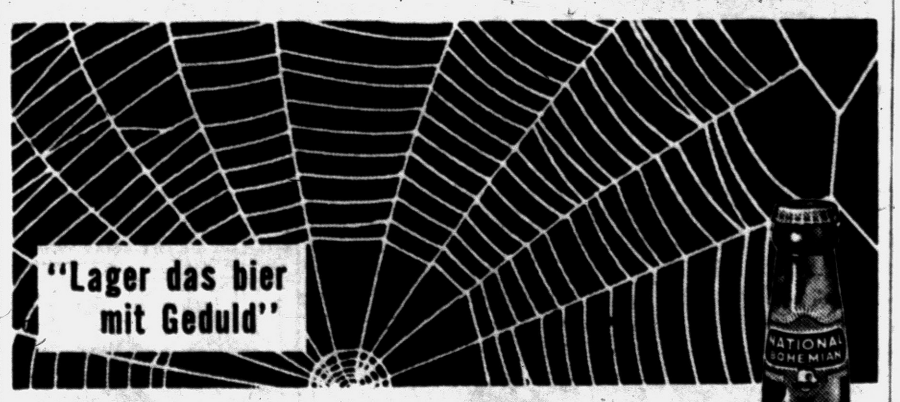

"Age the beer Patiently"

● Be slow. Be sure. Never hurry . . . never rush. That's the age-old standard for brewing National Bohemian Beer.

It's a tradition beer. Brewed to a critical formula.

Aged naturally. No one taste predominates. Light and mellow. Deeply satisfying flavor.

Yours at local prices.

NATIONAL BOHEMIAN

Light, mellow. Naturally brewed . . . for satisfying flavor.

The National Brewing Co. Detroit, Mich. Baltimore, Md. Orlando, Fla.

DISTRIBUTED BY: Dick Wolfe Distributing Co.

754 Orchard Lake Rd., Pontiac, Mich. Phone FEderal 2-7237

Man Sets Roadblock —Ends in Cellblock

SYLVA, N. C. (AP)—An Enka man has been charged with assault, drunkenness, obstructing a highway and impersonating an officer after police said he set up a timber blockade on a highway near here and attempted to examine drivers' licenses.

The warrant against 27-year-old Edgar Shepheard, police said, was sworn out by Mrs. Kate Wilson of Sylva. She accused Shepheard of running after her car and frightening her.

She was admitted to a Sylva hospital suffering from shock, Patrolman John Beal said, after telling police she thought Shepheard was Alfred Wilson, the Ohio truck driver who shot three women to death Thursday night. Wilson is still at large.

The atmosphere of Mars is thinner than that at the top of Mt. Everest.

Interviewing in Detroit for Overseas Office Jobs

DETROIT (AP) — Personal interviews for overseas jobs as typists, stenographers and clerks with the U.S. State Department are being conducted at the Michigan Employment Security Commissiono office in Detroit June 25 through July 14.

Applicants must be between the ages of 21 and 35, single with no dependents, American citizens, have at least three years of office experience or equivalent education and type 50 words a minute or take shorthand 80 words per minute, or both.

Tokyo Curfew Urged

TOKYO (AP)—The juvenile problem council seeks to solve part of a problem by having Tokyo's 98 all-night tea shops close by 1 a.m. and do away with their partition curtains and private rooms. The organization of legislators, educators and police call the places hot beds of vice for juveniles.

Porch Sitter Unaware Apartment Was Ablaze

ST. LOUIS (AP)— Mrs. Martha Welch was sitting on the front porch of an apartment building when a truck driver stopped and asked her:

"Do you know that the third floor is on fire?"

Mrs. Welch looked up and saw flames coming from her apartment. The fire, confined to her quarters, did an estimated $1,250 damage.

Red Foreign Minister Confers With Lebanese

BEIRUT, Lebanon (AP)—Continuing his campaign to promote Russian-Arab relations, Soviet Foreign Minister Dmitri Shepilov met today with Lebanese government officials.

Shepilov arrived yesterday from Syria, where an official spokesman said his visit had paved the way for early agreement on "strong political measures" relating to Algeria and Palestine.

DONALD DUCK — By Walt Disney



ALLEY OOP — By T. V. Hamlin



NANCY — By Ernie Bushmiller



CAPTAIN EASY — By Leslie Turner



BOOTS AND HER BUDDIES — By Edgar Martin



OUT OUR WAY



MORTY MEEKLE — By Dick Cavalli



DIXIE DUGAN — By McEvoy and Strieber



GRANDMA — By Charles Kuhn



DO IT YOURSELF by Brickhouse

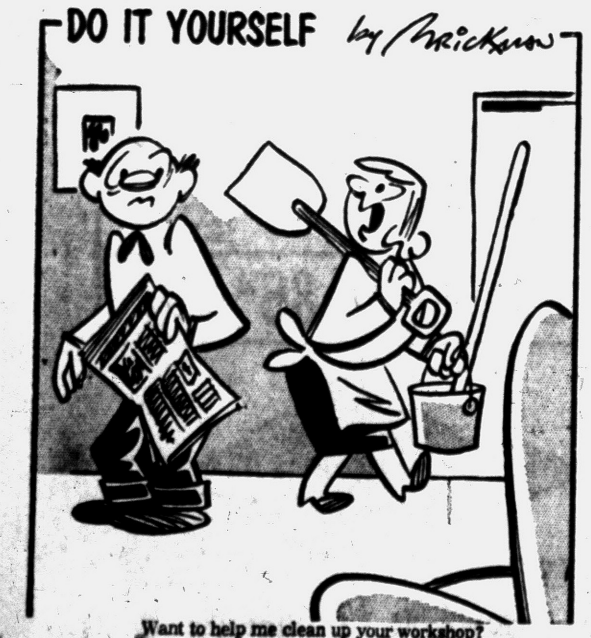

Want to help me clean up your workshop?

ANGEL



"Your daddy sure can float!"

HALF ACRE CASTLE — By John Morris



Slow Trading, Grains Lower

CHICAGO (AP) — Mild selling pressure sent grains down for small losses on the Board of Trade today. Trading was slow although it picked up slightly after a very dull opening.

There again wasn't much news to influence the market, and particularly not much to inspire buying. Wheat was being harvested and the outlook for autumn crops was considered very good. But neither fact created aggressive selling.

Wheat near the end of the first hour was ¼ to ¾ lower, July $2.07-7/8; corn ⅝ to 1⅜ lower, July $1.48¾; oats ¼ to ⅜ lower, July 66½; rye ¼ lower to ⅛ higher, July $1.24¼; soybeans 1 to 2¼ lower, July $2.97½; lard 5 to 10 cents a hundred lbs. lower, September $11.50.

Harvesting of red wheat was getting under way in Southern Illinois and Indiana. It was said yields were very large. Israel purchased three cargoes of hard wheat overnight.

Visible supply of wheat at Chicago decreased 538,000 bushels during the past week, leaving a total of only 1,611,000. Most of this is owned or controlled by the Commodity Credit Corp. which means that Chicago is almost bare of wheat at the moment.

Grain Prices

CHICAGO GRAIN

CHICAGO, June 26 (AP) — Opening grain

Wheat		July	68¾
July	2 08⅝	Sep	69¼
Sep	2 11½	Dec	71¼
Dec	2 15⅜	Mar	73¾
Mar	2 16⅝	Rye	
Corn		July	1 24¾
July	1 49⅜	Sep	1 25¼
Sep	1.50	Lard	
Dec	1 39⅛	Sep	11 55
Mar	1.44	Oct	11 72
Oats		Nov	11 55

The Victor "Flick" that outdates all other calculators

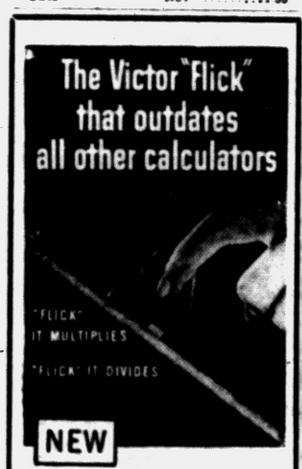

NEW

Victor Automatic Printing Calculator

saves you costly man-hours because it's simpler, easier, more accurate to use!



Come in or call for a

Free Demonstration

SPECIAL DISCOUNTS ON ADDING MACHINES DEMONSTRATORS While They Last

TISDALE Office Machines

460 W. Huron FE 5-1111

Electronic technicians...

WHERE ARE YOU HEADED?

If you are an electronic technician . . . with at least a two-year technical school background . . .

If you want more than just a run-of-the-mill job . . .

If you think you have the know-how to take advantage of the most unique opportunity in the electronics field today . . .

Then you'll be headed in the right direction if you write us today for an interview.

We'll tell you about a new program—in a company world famous for stability, growth and leadership. You'll have a chance to see what this project offers you in growth possibilities, salary and company-paid benefits.

Write, giving age, education and experience to:

Nelson O. Heyer, Dept. 900 A, IBM Military Products Div., Kingston, New York.

IBM INTERNATIONAL BUSINESS MACHINES CORPORATION

• DATA PROCESSING • ELECTRIC TYPEWRITERS • TIME EQUIPMENT • MILITARY PRODUCTS

Breakfast - Luncheons

Meet Your Friends In The

Riker Fountain

Riker Bldg. Lobby

MARKETS

Produce

DETROIT PRODUCE

DETROIT, June 23 (AP)—The following prices cover sales of locally grown produce of No 1 and fancy grades only, brought to the Farmers Markets by growers and sold in wholesale package lots.

Fruits—Apples, Northern Spy, fancy, 6.00 bu; No 1, 3.75-4.25 bu; apples, Steele's Red, fancy, 6.00 bu; No 1, 3.75-4.25 bu. Strawberries, No 1, 4.50-5.00 16-qt case; 6.25-6.75 24-qt case.

Vegetables, misc: Asparagus, No 1, 1.25-1.75 doz bchs. Beets, No 1, 1.50-1.75 doz bchs. Broccoli, No 1, 2.25-2.50 ½ bu. Cabbage, standard variety, No 1, 2.00-2.50 bu. Cauliflower, No 1, 2.50 doz. Celery, No 1, 2.00-2.50 doz bchs. Chives, No 1, 1.00-1.50 doz bchs. Dill, No 1, 1.00 doz bchs. Horseradish, No 1, 1.50-2.00 pk bskt. Kohlrabi, No 1, 1.25-1.50 doz bchs. Leeks, No 1, 1.75-2.25 doz bchs. Onions, green, No 1, 90-1.00 doz bchs, onions, sets, No 1, 1.50-1.75 32-lb bag. Parsley, curly, No 1 1.00-1.25 doz bchs; parsley, root, No 1, 1.00-1.25 doz bchs. Peas No 1, 5.00 bu. Radishes, red, fancy, 90 doz bchs; No 1, 65-80 doz bchs; radishes, white, fancy, 1.00 doz bchs; No 1, 70-90 doz bchs. Rhubarb, outdoor, No 1 75-85 doz bchs. Squash, Italian, No 1, 3.00-3.50 ½ bu. Squash, Summer No 1, 2.75-3.25 ½ bu. Tomatoes, hothouse, No 1, 2.75-3.25 8-lb bskt. Turnips, No 1, 1.00-1.50 doz bchs.

Lettuce and salad greens: Endive, No 1, 2.50 bu. Escarole, No 1 2.50 bu. Lettuce, Bibb, No 1, 1.25-1.75 pk bskt; lettuce, Butter, No 1, 2.75-3.00 bu; lettuce, head, No 1, 1.50-2.00 bu; lettuce, head, No 1, 3.25-3.75 3-doz crate; lettuce, leaf, No 1, 1.50-2.00 bu; lettuce, Romaine, No 1, 1.50-1.75 bu.

Greens: Cabbage, No 1, 1.00-1.50 bu. Collard, No 1, 1.25-1.75 bu. Mustard, No 1, 1.50-1.75 bu. Sorrel, No 1, 1.25-1.50 bu. Spinach, No 1, 1.50-2.00 bu. Turnip, No 1, 1.00-1.50 bu.

CHICAGO POTATOES

CHICAGO, June 26 (AP)—Potatoes old stock arrivals 2; on track 29, total U.S. shipments 352; supplies insufficient to quote; no carlot track sales; new stock arrivals 85; on track 306, supplies moderate; demand good; market stronger, carlot track sales, washed 100 lb California Long Whites 6.85-7.10; California Round Reds 8.00. Arizona Round Reds 7.75.

Poultry

DETROIT POULTRY

DETROIT, June 26 (AP)—Prices paid per pound f.o.b. Detroit for No. 1 quality live poultry up to 10 a.m.

Heavy type hens, 21-24; light hens 15-16; heavy broilers or fryers 2 to 3½ lbs., whites 23-24; gray crosses 23-24, barred rocks 24-25.

Light broilers or fryers 15; caponettes, 4½ lbs 26; 5 to 7 lbs 28-30; ducklings 30; heavy ducks 24; old roosters 12; breeder turkeys, heavy hens 29; heavy toms 30.

CHICAGO POULTRY

CHICAGO, June 26 (AP)—Live poultry weak on hens, steady on the balance; receipts 976 (Monday 145,414,000 lbs); f.o.b. paying prices unchanged to 1 lower; heavy hens 19-20; light hens 17-18; broilers or fryers 22-23; old roosters 15-16; caponettes over 4½ 27-28; under 4½ 25-26.5.

DETROIT EGGS

DETROIT, June 26 (AP)—Eggs, f.o.b. Detroit, cases included, federal-state grades:

Whites—Grade A, jumbo 47-49, weighted average 47; large 42-43, wtd. av. 42½; medium 36-37, wtd. av. 36½; small 29-30, wtd. av. 29½; grade B large 37-39, wt. av. 37½.

Browns—Grade A large 41, medium 36; grade B large 36, grade C large 31-32, wtd. av 31; checks 26-33, wtd. av. 29½.

Commercially graded, whites, grade A large 37-40. Browns, grade A large 37, medium 31-32, grade B large 33.

CHICAGO BUTTER AND EGGS

CHICAGO, June 26 (AP)—Chicago Mercantile Exchange: Butter steady, wholesale buying prices unchanged, receipts 1,584,000; 92 AA score 58.75, 92 A 58.75, 90 B 56.25, 89 C 54.75; cars 90 B 56.75, 89 C 55.5.

Eggs steady, wholesale buying prices unchanged, receipts 11,700; 50-69.9 per cent A 35.00, mixed 35.00, mediums 31.50; U S standards 31.50, dirties 29.25, checks 28.00, current receipts 30.50.

Livestock

DETROIT LIVESTOCK

DETROIT, June 26 (AP)—The Detroit Livestock Market

Hogs salable 900. Market not established.

Cattle salable 800. Run includes one load stocker calves consigned to dealer, balance cows, slaughter steers and heifers; cows not as plentiful as on recent Tuesday; steers and heifers opening moderately active in a cleanup trade at about steady prices; choice steers 1000-1250 lbs mostly 20.00-20.50; a few yearling type steers to 20.00; standard steers scarce, at 16.50-18.00; good and low choice heifers 17.00-20.00, latter price for 782-800 lb averages; some standard heifers 15.50-17.00; few grass steers and heifers, mostly utility, 13.50-15.50; cows fairly active, mostly steady today but 50c lower for two days; utility cows 11.00-12.50; few to 13.00; canners and cutters 9.00-11.50; few lightweight canners down to 8.00, not much under 8.50; bulls steady; utility and commercial 14.00-16.00; no early sales stockers or feeders.

Calves salable 250. Moderately active, about steady; good and choice vealers 17.00-25.00; few prime to 27.00; utility and commercial vealers 14.00-18.00; cull and low utility 12.00-15.00.

Sheep salable 200. Market not fully established.

CHICAGO LIVESTOCK

CHICAGO, June 26 (AP)—Salable hogs 8,500; moderately active; generally 25 lower on butchers; sows uneven, weak to 25 lower; several lots No. 1 and 2 190-220 lb butchers 16.50-16.75; around 75 head at 16.75; such hogs scarce; bulk No. 1 and 2 200-250 lb 16.25-16.50; some lots at 16.50 carrying No. 1 end; most No. 2 and 3 250-270 lb 16.00-16.25; 280-300 15.50-16.00; small volume 160-190 lb 14.50-16.25; 325-400 lb sows in larger lots 13.25-15.00; selected lots 275-300 lb 15.25-15.50; most 400-550 lb in lots of 10 head or more 11.50-13.50.

Salable cattle 6,000, salable calves 300; steers and heifers moderately active, fully steady to 25 higher; cows grading utility and better about steady, canners and cutters fairly active, fully steady; bulls and vealers mostly steady; stockers and feeders slow about steady; a load of prime 1240 lb steers 22.75; bulk high choice and prime steers 1400 lb down 21.25-22.50; bulk choice steers 20.25-21.00; good to low choice 18.00-20.00; a load 1,000 lb standard grade steers 15.75; choice and prime heifers 19.50-21.50; good to low choice 17.50-19.25; utility and commercial cows 10.75-13.00; a few high commercial to 13.50; a few standard cows 13.25-14.00; most canners and cutters 9.00-11.50; utility and commercial bulls 14.00-16.00; good and choice vealers 16.00-20.00; most cull to commercial grade 10.00-15.00; some good and choice yearling stock steers 18.25-19.50; a load of good 985 lb feeding steers 18.00.

Salable sheep 500; spring lambs moderately active, 50 to 75 high; oil crop lambs and yearlings fully steady; slaughter sheep steady; most sales good to prime spring lambs 20.00-22.50; one lot mostly prime 22.75; cull to low good lambs 13.00-19.00; a load of good and choice 89 shorn lambs and yearlings No. 1 pelts 16.50; cull to choice slaughter ewes 2.50-4.50 including a short deck 109 lb 3.50.

UM Expects 22,600

ANN ARBOR (AP)—The University of Michigan will have a record enrollment of 22,600 students next fall, President Harlan Hatcher said in his annual report to the alumni. The semester figure will top the previous high of 21,363 set in the fall of 1948 by the return to school of World War II veterans.

British scientists estimate that a jet engine make the noise equivalent to that of fifteen hundred million people all talking at once.

Earnings

NEW YORK (INS)—The Great Atlantic & Pacific Tea Co. of America reports net income for the fiscal year ending Feb. 25 of $35,374,000, equal to $16.09 per common share, compared with $32,233,000, or $14.58 per share, a year earlier. Sales rose from $4,139,000,000 in fiscal 1955 to $4,304,000,000 in the latest period.

NEW YORK (AP)—Gerber Products Co. of Freemont, Mich., today reported earnings of $6,017,537, or $2.84 a share, for the year ended March 31, compared to $5,483,585 and $2.70 a share a year ago. The company, which produces baby foods, reported sales of $99,682,746 for the past year compared to $88,712,342 for the previous year.

Stock Market Moving Slowly

NEW YORK (AP)—Prices improved slowly in the Stock Market early this afternoon.

Leading issues moved ahead from fractions to around a point. A few stepped beyond this and there was a scattering of losses.

Uncertainty prevailed concerning the outcome of the steel labor negotiations but traders took some encouragement from indications that both sides might be willing to give a little ground to reach agreement by the Saturday deadline.

Steels were mixed and rails, which would be immediately affected by a steel walkout, showed a sprinkling of small minus signs.

U. S. Steel, after opening on the upside, lost its early gain. Bethlehem remained firm but Republic Steel wavered. Youngstown Sheet & Tube, however, made an exceptional gain of around 2 points.

Sante Fe, which was up around a point earlier, lost its gain and went behind fractionally.

Santa Fe's performance today followed through from yesterday's when it rose 1¼ on slim turnover on a day when the market was generally down.

Motor stocks were firm as news came from Detroit of improving retail sales. General Motors, Chrysler and Studebaker-Packard were all on the plus side.

New York Stocks

(Late Morning Quotations)

Admiral	17.7	Int Tel&Tel	31 5
Air Reduction	46	Isl Crk Coal	46
Allied Chem	112.2	Jacobs	6 4
Allied Strs	48.4	Johns Man	47 6
Allis Chalmers	32.2	Jones & L	44 3
Alum Ltd	126.4	Kelsey Hayes	33 4
Alcon	114	Kennecott	126 1
Am Airline	24.4	Kimb Clk	49 1
Am Can	43.4	Kresge, SS	27 6
Am Cyan	73.2	Lehn & F	18 7
Am Gas & El	39.5	LOF Glass	84
Am M & Fdy	29.3	Lib McN & L	13 4
Am Motors	6 6	Ligg & My	66 3
Am N Gas	64.2	Lockh Aire	44 7
Am News	31.4	Loew's	21 1
Am Rad	21.1	Lone S Chem	85
Am Seating	31	Lorillard	18 4
Am Smelt	56.6	Mack Trk	35 3
Am Tel & Tel	170.6	Martin, Gl	34
Am Tob	78.6	May D Str	40 4
Am Viscose	38.4	Merck	31 6
Anac Co	71.4	Mpls Hon	74 6
Armco Stl	56	Monsan Ch	41 3
Armour & Co	10.6	Mont Ward	42 2
Arms Ck	24	Motor Pd	35
Atchison	150	Motor Wheel	27 7
Atl Cst Line	54.4	Motorola	43
Atl Refin	40.2	Murray Cp	32 7
Avco Mfg	5 4	Nat Bisc	38 1
Balt & Ohio	47.4	Nat Cash R	32 3
Beech Nut	33.7	Nat Dairy	39 3
Bendix Av	50.4	Nat Gyps	52 1
Benguet	2	Nat Lead	98
Beth Steel	146.7	Nat Thea	7 7
Boeing Air	86	NY Central	37
Bohn Alum	206 5	Nia M Pow	30 6
Bond Strs	14.6	Norf & West	70 3
Borg Warner	43 4	No Am Av	87 3
Bris My	75	Nor Pac	41 3
Budd Co	18 6	Nwst Airline	16 3
Burroughs	41 4	Ohio Oil	40 3
Camp Soup	38	Owens Ill Gl	71 4
Can Dry	15	Pac G & El	49 5
Cdn Pac	31 3	Pan AW Air	19 4
Capital Airl	31	Panh Epl	88 2
Carrier Cp	56 4	Param Pict	13 4
Case, JI	116	Parke Da	49 6
Cater Trac	81 4	Penney, JC	93
Ches & Ohio	61	Pa RR	24
Chrysler	63	Pepsi Cola	23 6
Cities Svi	66 2	Pfizer	41 4
Climax Mo	69 2	Phelps D	61
Coca Cola	117	Philco	20 5
Colg Palm	55 6	Philip Mor	45 7
Col Brd A	22 7	Phillips Pet	99
Col Gas	13 4	Pillsby Mills	45 4
Comw Ed	40 2	Pit Plate	84
Con Edis	46	Proct & G	49 2
Con N Gas	36 6	Pullman	67 1
Consum Pow	47 4	Pure Oil	43
Cont Bak	31 4	RCA	42
Cont Can	48 4	Repub Stl	43
Cont Mot	6 4	Rex Rrug	9 3
Cont Oil	121 5	Rey Met	69 4
Corn Pd	29 7	Rey Tob B	84 5
Curtiss Wr	32 4	Safeway St	52 5
Deere	26 1	St Jos Lead	44 6
Det Edis	34	St Reg Pap	51 4
Dis C Seag	35 1	Sceville Mfg	37
Doug Aire	14 6	Seab Al RR	38 4
Dow Chem	72 4	Sears Roeb	30 5
Du Pont	211 2	Shell Oil	79 3
East Air L	46 4	Simolair O	65 2
East Kod	91 4	Socony Mob	37
El Auto Lite	34 2	Sou Pac	50 1
El & Mus	3 6	Sou Ry	44 7
Emer Rad	8 2	Sperry Rand	24 3
Erie RR	20 7	Std Brand	39 5
Es-Cell-O	50	Std Oil Calif	50 4
Fairb Mor	41 6	Std Oil Ind	59 2
Firestone	80 7	Std Oil NJ	87 1
Food Mach	69 6	Std Oil Ohio	82 1
Ford Mot	56	Stevens JP	21 6
Freepot Sul	83 6	Stud Pack	7 3
Freuh Tra	31 4	Suther Pap	44 7
Gen Bak	9 2	Swift & Co	45
Gen Dynam	61 3	Texas Co	64 2
Gen Elec	50	Tex G Sul	32 7
Gen Fds	34	Thomp Pd	61 6
Gen Mills	65 5	Timk R Bear	76
Gen Motors	45	Tran Tr Air	21 4
Gen Tire	25 2	Transamer	40 2
Gillette	55 6	Twent Cen	23
Goodrich	46	Underwood	31 5
Goodyear	77 5	Un Carbide	120 5
Grah Paige	71 4	Un Pac	175 4
Gt No Ry	1.7	Unit Air Lin	39
Gt West S	41 2	Unit Airc	49 6
Greyhound	20 5	Unit Fruit	49 6
Gulf Oil	15 2	Un Gas Cp	29 7
Holland F	120 4	US Rubber	50 2
Homestk	12 7	US Steel	54 6
Hooker El	33 1	Walgreen	31 5
Ill Cent	42 4	Warn B Pic	23 2
Indust Ray	64 4	West Un Tel	18 7
Ing Rand	44	Westg A Bk	32 5
Inland Stl	63 2	Westg El	51 7
Interlak Ir	82 6	White Mot	44 2
Int Harv	28	Wilson & Co	15 7
Int Nick	37 5	Woolworth	45 4
Int Paper	95	Yale & Tow	28
Int Shoe	132 2	Young S & W	89 2
	40 6		

STOCK AVERAGES

NEW YORK, June 26—Compiled by the Associated Press

	30 Indust	15 Rails	15 Util	60 Stocks
Net change	-2	+2	+1	-2
Noon Tuesday	288.4	140.8	72.6	181.4
Prev. day	290.2	140.6	72.5	181.2
Week ago	286.8	140.8	72.9	180.9
Month ago	250.9	141.0	72.1	178.5
Year ago	237.0	137.2	73.1	172.2
1956 high	275.2	155.1	75.2	191.5
1956 low	244.0	129.0	71.5	171.8
1955 high	257.8	142.4	73.7	181.5
1955 low	203.1	114.9	67.2	148.8

DETROIT STOCKS

(C. J. Nephler)

Figures after decimal points are eighths

	High	Low	Noon
Allen Elec & Equip*	3 3		3 4
Baldwin Rubber Co*	14 2		14 6
Gemmer Mfg. Co*	5 2		5 4
Gt. Lakes Oil & Chem*	1 6		2
Howell Elec Mtr. Co*	4 6		4 7
Peninsular Metal Prod*	9 4		9 5
The Prophet Co	11	11	11
Rudy Mfg Co*	8 3		8 4
Toledo Edison Co*	14		14 1
Wayne Screw Prod*	1 2		1 3

*No sale; bid and asked.

3 Dead in Bomber Explosion in Kansas

SALINA, Kan. (AP)—A B47 bomber crashed and burned in a wheat field near Salina today, killing a three-man crew.

The plane, out of Smoky Hill Air Force base here, was returning from a routine training mission when it apparently exploded, military authorities said. Wreckage was scattered a mile.

Names of the dead were withheld pending notification of next of kin. One body and parts of another were found near the crash scene.

Several acres of wheat stubble were burned off in the resulting fire around the site, and nearby telephone lines were reported damaged.

A U.S. Air Force jet fighter is missing off northern Japan, in the same area where Russian Migs shot down an American B29 19 months ago.



AP Wirephoto

BRASS TACK ADVICE — Kentucky Gov. Albert "Happy" Chandler, left, himself reportedly a "favorite son" candidate for the Democratic presidential nomination, puts a hand on the knee of New York Gov. Averell Harriman, announced candidate, as Chandler spoke to him during the national Governors' conference. Chandler was quoted as saying he gave Harriman "some brass tacks advice."

On First Private Flight to Russia

Lear Slits Iron Curtain

BERLIN (AP)—William P. Lear, wealthy U. S. aviation equipment manufacturer, made air history today by taking off for Moscow in a private plane.

It was the first time the Russians have permitted any Westerner to fly behind the Iron Curtain to Moscow in such a plane.

Lear, who lives in Geneva, Switzerland, was accompanied by his wife. They plan to remain in Moscow until Friday, then return to Berlin.

• • •

Before boarding his twin-engine Cessna 310 Lear declared:

"It's a great experience. It's like going off into the unknown. The fact that the Russians are permitting this flight is an indication of things to come. In about two years, anybody will be able to file a flight plan for Moscow."

• • •

Lear was disappointed in only one respect. He made a last minute decision to take a photographer, but the Russians denied his request.

Lear, accompanied by a Russian navigator, planned to arrive in Moscow after a refueling stop in Vilna. The distance is just under 1,000 miles.

Lear opened an aircraft equipment plant recently in Geneva. He is chairman of the board of Lear Inc., which has headquarters in Santa Monica, Calif., and aviation equipment plants at Grand Rapids, Mich., and Elyria, Ohio.

Titled Italians Held in Narcotics Charges

ROME (AP) — Police today announced the filing of narcotics charges against 21 persons, including four titled men prominent in Italian high society and a leading actor.

• • •

Those charged with using drugs were Prince Giuseppe (Pepito) Pignatelli, 25, well known about Rome but officially a resident of Mexico City; Duke Lodovico Lante della Rovere, 25, a member of the same ancestral family as 16th century Pope Julius II; Marquis Emanuele de Seta, 36, former war hero and Sicilian aristocrat; Duke Augusto Torlonia, 32, scion of one of Italy's wealthiest families; Carlo Croccolo, 29, one of Italy's best known stage and screen comics; and four other men and three women.

• • •

Of this group only Prince Pignatelli, Duke Lodovico and the Marquis de Seta were arrested. But the police also picked up four doctors and five other men accused of peddling drugs.

Upper Peninsula Forest Is Cleared for Local Airport

NEGAUNEE (AP)—The oldest forest plantation in the Upper Peninsula is being cleared to make way for the jet air age.

Logging has started at the Baldwin Kiln Plantation established in 1903 by the Cleveland Cliffs Iron Co. as the company's first step toward industrial forestry.

Clearing of the site three miles northeast of Negaunee was made necessary by relocation of the civilian airport at Marquette to make way for the K. I. Sawyer Air Force Base.

The airport will be built on the site of the old county airport, where runways had to be extended into the forest plantation to provide room for modern high speed planes.

Timber from the 35-acre Cleveland Cliffs Plantation is earmarked fo ra Marquette sawmill and a Munising pulp wood plant. The trees were planted to study uses of pruning and controlled planting. The plantation was a work area for Civilian Conservation Corps (CCC) crews in the 1930's.

Steal Clothes, Blanket From Parked Auto

Clothing and a blanket of undetermined value was taken from a car parked at the corner of Osmun and O'Riley Streets late last night, Pontiac Police reported today.

Owner John Damon, of 93 Osmun St., told officers his car had been unlocked.

Loading Machine Bucket Is Reported Stolen

Pontiac police today were investigating the reported theft of a bucket off a loading machine at a city tractor firm. The bucket is valued at $77.

C. A. Lockhart, of Birmingham, owner of the company, told investigators the loss was only recently discovered but said the larceny was believed to have taken place in mid-May.

About 1.5 million Americans play the accordion.

Indian Rumor Claims Nehru Will Skip Ike

NEW DELHI, India (AP) — The political correspondent of a newspaper close to the Indian Foreign Office expressed doubt today that Prime Minister Nehru will meet President Eisenhower at all during the Indian leader's current visit to the West.

• • •

Nehru now is in London for the Commonwealth Prime Ministers' Conference. A White House announcement yesterday said his meeting with the President, scheduled for July 7-10, had been postponed at Nehru's suggestion because of Eisenhower's health.

The political correspondent of the New Delhi and Calcutta Statesman, who is accompanying Nehru, wrote from London:

• • •

"Although the official announcement describes it only as postponement, Nehru's visit to the United States may be regarded as canceled for the moment."

City Woman Injured in Auto Accident

Mrs. Nina M. Lamphier, 70, of 121 Blaine Ave., required hospital treatment for contusions of the chest yesterday after being injured in a two-car accident in Waterford Township. She was treated and released by St. Joseph Mercy Hospital.

Township police said Mrs. Lamphier was the driver of a car which skidded into the rear of another when it stopped for a traffic light on Elizabeth Lake Rd., near M 59.

The other vehicle involved was operated by Richard F. Johnson, 21, of 87 Murphy Street.

Sentence Men Today for Detroit Bank Fraud

DETROIT (AP) — Three principals in an alleged $66,000 bank fraud awaited sentence today. They pleaded guilty in Federal Court yesterday.

• • •

The three are Acey A. Easton, 47; Benjamin Greenbaum, 39, and Henry Donofsky, 35, all of Detroit. They were arrested last April.

The three were charged with bilking both the City Bank and National Bank of Detroit in a scheme in which police said Greenbaum switched checks between the banks to cover withdrawals and necessary deposits.

• • •

Easton, then manager of City Bank's Oak Park branch, and Donofsky, Greenbaum's bookkeeper, were accused of helping Greenbaum in his manipulations.

The impressive capitol at San Juan, Puerto Rico, is made of white marble from Georgia, with the interior decorated with Tennessee and Italian marbles.

State Dems Object to Kavanagh Choice

WASHINGTON (AP)—Rep. Machrowicz (D-Mich) says Democratic State Chairman Neil Staebler wants the "help and advice" of Michigan's seven Democratic congressmen in finding a new national committeeman.

• • •

Machrowicz said he learned in a weekend telephone talk with Staebler that the selection of State Atty. Gen. Thomas Kavanagh "is not as firm as it was believed to be."

Machrowicz, who said he spoke for the seven Democratic House members from Michigan, accused Gov. G. Mennen Williams and Staebler last week of "handpicking" Kavanagh for national committeeman.

The congressman and his colleagues objected that Kavanagh's responsibilities as committeeman would be incompatible with his duties as attorney general and demanded a voice in selection of the committeeman.

Since the Kavanagh boom was started at the recent state Democratic convention in Grand Rapids, National Committeeman Earnest Lacey of Detroit has announced he will not seek re-election.

Grand Rapids Youth Killed by Stove Blast

GRAND RAPIDS (AP) — A 14-year-old Grand Rapids boy died in an explosion last night at a Presbyterian Church camp on Kimball Lake, two miles northwest of Newaygo. A hot water heater fired by bottle-gas blew up.

The victim was Nicholas Termaat, son of Mr. and Mrs. Peter Termaat of Grand Rapids.

Young Termaat was employed at Camp Henry as kitchen helper and had gone to adjust the heater in a small annex to the dining hall after the evening meal. He was in the 10-by-20 foot building when the explosion occurred.

The annex was wrecked and Newaygo County Coroner Harold McKinley said Termaat died of a skull injury.

Several persons in the dining hall escaped injury, but had the explosion happened earlier it might have caught 75 boys in the vicinity of the heater room.

UM Biological Station Opens for Summer

CHEBOYGAN (AP) — A branch of the University of Michigan which is vacant and silent for 10 months of the year came to life yesterday.

• • •

It is the University's biological station at Douglas Lake and it opened for its annual eight-week run.

There are 115 students and investigators attending and working in 16 different laboratories.

• • •

Dr. Alfred Henry Stockard, director, said many of the students are high school teachers doing graduate work. Several private research projects are being carried on by investigators not working toward college credit.

Studebaker-Packard Laying Off Workers

DETROIT (INS) — Studebaker-Packard Corp. today laid off 3,200 workers at the Conner Body Plant and said additional layoffs at the Utica engine plant will shortly bring the total to 7,500.

An S-P spokesman said the layoffs were due to the termination of production schedules on the 1956 model. About 2,500 employes working on defense contracts were not affected by the lay-off.

Thor Takes Over Plant

KALAMAZOO (AP) — Thor Corp. of Chicago has leased the St. Regis Paper Co.'s Bryant mill for operation by Thor's Allied Paper Division. The lease includes an option to buy the property. The Bryant mill produces book and coated paper.

Vote Furniture Show

GRAND RAPIDS (AP) — Directors of the Grand Rapids Furniture Exposition have voted to stage a fall market show Oct. 18-25. The fall market was inaugurated last year to supplement regular summer and winter shows.

News in Brief

Harold Hill, 30, of 2171 Klingensmith St., Bloomfield Township, was sentenced to 30 days in the Oakland County Jail Monday after pleading guilty to driving without an operator's license. He was arraigned before Orin Township Justice Helmar Stanaback.

Pleading guilty to reckless driving, Russell T. Allen, 52, of Milford, was fined $30 and paid $10 costs yesterday. He was arraigned before Milford Justice James Van Leuven.

Reckless driving cost a Holly man $100 in fine and costs Monday. John M. Edward, 30, paid the court after pleading guilty before Highland Township Justice Roy J. Carl.

A City Hall employe had her billfold containing $14 in cash stolen ate yesterday afternoon, Pontiac police reported today. Mary Knox, of 88 Union St., issued the complaint.

If your friend's in jail and needs bail, Ph. FE. 5-9424 or MA 5-4031. —Adv.

Business Notes

Promotion of Joseph P. Chayka to chief engineer of the Detroit Broach & Machine Co. was announced today by Gustav von Reis, president of the Rochester manufacturing firm.

• • •

Chayka became associated with the company in 1954 as machine and fixture engineer.

• • •

Before a recent title change, the firm was known as the Detroit Broach Co., Inc.

MACKINAC ISLAND (AP)—William R. Carlyon, manager of Consumers Power Co.'s Lansing Division, is the new president of the Michigan Gas Assn.

Other officers named at the group's annual convention were George Ludwig, manager of Michigan Consolidated Gas Co., Muskegon, vice president; and Milton G. Kendrick, Michigan Consolidated, Ann Arbor, secretary-treasurer.

Carlyon succeeds Roland R. Paulin of Detroit, a vice president of Michigan Consolidated.

Dividends

ST LOUIS (INS) — Hydraulic Press Brick Co. today declared a 20 per cent stock dividend and usual 20 cent quarterly cash dividend. President L. S. Meyer said the stock dividend was made possible by a 26 per cent gain in earnings in the first five months of this year.



Building for the Future

One of the most rewarding of human activities is building for the future. We all get a definite sense of accomplishment from making progress towards a definite goal—especially a financial goal.

If you wish to invest for above-average income that will bring you closer to your goal, we invite you to make our Pontiac office your "investment headquarters." We offer a complete service—from up-to-date information and quotations to expert handling of orders.

Why not phone or stop in to see us soon?

WATLING, LERCHEN & CO.

Members New York Stock Exchange and Other Leading Exchanges

PONTIAC: 716 Pontiac State Bank Bldg.—FEderal 4-2895
DETROIT: 3rd Floor Ford Building—WOodward 2-5525

1916 • Forty Years of Serving Michigan Investors • 1956



Our loan plan will help you own a home in the shortest possible time

Your home-financing $ buys more here. Come in and let us tell you all about our low-cost

HOME LOANS

Capitol Savings & Loan Co.

75 W. Huron St. — FE 4-0561

714 Community Nat'l Bank Building

Phone FE 4-1568-9

BAKER & HANSEN

Richard H. DeWitt — Res. FE 5-3793
Donald E. Hansen — Res. FE 2-5513

Accident Insurance
Automobile Insurance
Liability Insurance
Burglary Insurance
Fire Insurance
Life Insurance
Plate Glass Insurance
Bonds—All Types

"Opinion has caused more trouble on this little earth than plagues or earthquakes." —Voltaire

Now You Can Save Money When You Buy Home Insurance!

Save Up to 25% Now in One Policy—Broader Protection



You receive protection for your Home, the Contents, Theft and Personal Liability.

H. W. HUTTENLOCHER Agency

H. W. Huttenlocher — 318 Riker Bldg.
Max. E. Kerns — FE 4-1551

STOCKS — BONDS

Consult Us for First Hand Information in Stock and Bonds

We maintain a direct line to a member of all Principal exchanges with up-to-the-minute quotation service available at all times.

C. J. Nephler Co.

818 Community National Bank Bldg. FE 2-9119
Hours: 8:30 to 4:30

Detroiter Out of Check Ring

Clear William Monroe of Connection With Two Men Held

William H. Monroe, 32, of Detroit, one of three men arrested Saturday in Berkley for allegedly passing phony checks throughout the county valued at $10,000 within the past six months, was released from Oakland County Jail yesterday, it was announced today by George F. Taylor, Assistant County Prosecutor.

Taylor said Monroe had been "cleared" of any connection with the printing and passing of the false checks.

Fred Bartz, 40, also of Detroit, and John F. Weightman, 39, of Farmington, are being held in the county jail for uttering and publishing.

They were nabbed by Berkley police late Saturday afternoon while reportedly attempting to cash a $114 check at a supermarket. Police found $660 in cash and 21 uncashed checks on the men.

"Monroe's story has checked out all the way," Taylor explained in confirming the release. "He had notified Detroit police immediately after learning of the check racket and they had planned to follow him but messed up because of a change of address," he added.

Taylor told the Pontiac Press that Monroe went along with the others thinking the police were following and would make the arrest but later got worried and gave the super market manager a dime and asked him to call police when help failed to arrive.

Pontiac Woman Hurt as 3 Vehicles Crash

A Pontiac woman suffered minor leg lacerations but there were no other injuries in an accident involving two cars and a bus at the intersection of S. East Blvd., and Elm Streets Monday afternoon.

Mrs. Buelad S. Garza, 43, of 1426 Vinewood Ave., one of the drivers, was treated by a doctor for her injuries.

Newt Reed, 65, of 337 Baldwin St., was operator of the other car. Mitchell R. Stepp, 27, of Auburn Heights, was the driver of the bus which was stopped at Elm Strett at the time of the crash, according to Pontiac Police.

The cars reportedly collided while attempting to turn into Elm Street from opposite directions. The impact caused the Garza vehicle to bounce off and collide with the bus and then strike a tree, investigators said.

Dr. James R. Ladd Is Cited for Service

A Pontiac dentist was awarded a certificate of merit for "distinguished service" by the American Academy of Dental Medicine at the concluding session of its tenth annual meeting at the Sheraton-Cadillac Hotel here today.

Dr. James R. Ladd, 2671 Sylvan Shores, president of the Academy's Michigan section, was also general chairman for the three day session which featured the first oral manifestations of systemic disease ever conducted.

Over 500 members of the academy attended the conference.

Trio Admits Breakin, All Draw Probation

Two Dearborn men and a Detroiter who pleaded guilty June 14 to the breakin May 18 of a Southfield Township hardware store were sentenced yesterday by Oakland County Circuit Judge George B. Hartrick.

All were placed on probation for three years and ordered to pay $200 court costs. The three were Richard Young, 17, and Michael Lancina, 17, both of Dearborn, and Benjamin Mersman, 18, of Detroit.

New Bethel Baptists Holding Bible School

The New Bethel Baptist Church is holding Vacation Bible School all this week and through July 6.

Classes are scheduled from 9 a. m. to 12 noon with Charles Gillette in charge of instruction.

Third Work Shift Added

KALAMAZOO (AP) — A third shift was added yesterday at the New York Air Brake Co. near Galesburg, bringing the number employed at the new plant to 700 persons. Machinery is still being moved into the $3,000,000 building, where full operations will be reached late this summer.



'Bribe' on Congress Floor Enters Kalkaska Base Row

CADILLAC (AP) — Rep. Ruth Thompson (R-Mich.) hints that she once termed a "bribe" offer in connection with the proposed northern Michigan jet base may have come from another member of Congress.

She said shortly after the Air Force had abandoned a proposed jet fighter site near Interlochen in favor of one near Cadillac that a man told her "the boys in Cadillac are going to give you a thousand dollars for your campaign" for re-election in 1956. This, she said, she took to be a bribe offer.

And, she told a Cadillac Kiwanis Club last night, it was made on "the floor of Congress."

She said Rep. Joseph W. Martin (R-Mass), then House speaker, advised her against naming the man when she reported the incident to him.

In answer to a question she said that the rules of the house stating who has the privilege of the floor "is a clue" to who made the offer. (Only members, former members and employes have privileges of the floor while the House is in session).

Miss Thompson opposed the Cadillac site selection. Then the Air Force picked one near site near Manistee, which is in Miss Thompson's district. That site still is subject to Senate approval.

Kalkaska, in the 11th Congressional district. The House, after prolonged debate, finally directed the Air Force to use an alernate

The Interlochen and Cadillac sites also were in Miss Thompson's district.

* * *

The Air Force says the shift to Manistee will delay construction of the multi-million dollar base.

Sentence Milford Man on Charge of Speeding

Henry E. Jacobsen, 32, of Milford, began a 20-day sentence in the county jail yesterday on a speeding charge.

The committal was due to his failure to pay a $47 fine and $10 in costs following the arraignment before Milford Justice James Van Leuven. Jacobsen pleaded guilty to the charge.

DSR Pays Out $43,500

DETROIT (AP) — The Detroit Street Railway Commission, in one of its largest casualty settlements, yesterday awarded $43,500 to a former Detroit department store maid. Evelyn E. Hills, 45, now living in Bloomington, Ind., lost her left leg below the knee when struck by a streetcar July 30, 1953.

Trusty Isn't Trusty

JACKSON (AP) — Jesse Pryor, 31, a trusty assigned to the sewage disposal plant, walked away from Southern Michigan Prison yesterday night. He was serving 15 to 30 years for armed robbery and was sentenced from Detroit in 1945.

Sentence Flint Man to 6 Months in Jail

Andrew M. Vogt, 42, of Flint, who pleaded guilty June 15 to negligent homicide in the traffic death May 9 of Umberto Gallerani, 59, also of Flint, was sentenced yesterday to six months in Oakland County Jail by Oakland County Circuit Judge George B. Hartrick.

According to Waterford Township police, Vogt's car hit Gallerani's from behind as Gallerani was waiting at a red light on U.S. 10 at Williams Lake road. Three other cars were involved in the chain-reaction crash.

Gallerani, who reportedly felt no immediate effects of the accident drove to his home in Flint and entered a hospital the same night He died three days later.

Time Bomb Scare Empties City Store

A time bomb "hoax" caused the evacuation of more than 400 customers yesterday afternoon from the S. S. Kresge store at 66 N. Saginaw St.

Pontiac police and firemen searched the deserted aisles for one hour and failed to find a bomb.

The threat, received by telephone at the store at 2:30 p.m., was tied in with two other false crime reports yesterday, police believe.

Customers moved out in orderly fashion when a routine search by police was announced over the public address system.

Earlier yesterday an unidentified man had telephoned false reports to police concerning a smashed picture window and an attempted breakin at homes in the east side.

Crash Kills Detroiter

MEDINA, Ohio (AP) — Henry A. Calka, 32, of 9138 Helen St., Detroit, died in a hospital here yesterday of injuries received Sunday when the automobile he was driving was in a collision on Ohio 3, about three miles north of here. John H. Chambers, 50, of Eastlake, Ohio, driver of the other car in the crash, died earlier.



VERNE C. HAMPTON

Pick Verne Hampton to Head County Bar

At a recent meeting of the Oakland County Bar Association, Pontiac attorney Verne C. Hampton was elected president of the group for a one-year term and was re-elected as a director.

V. John Manikoff and Carl F. Ingraham also was renamed to directors' posts.

New directors are Philip Pratt, Arthur B. McKenna and William R. Beasley. All directors will meet sometime this week to select the group's officers from their number.

Capital Firemen Douse Paper Blaze in Capitol

WASHINGTON (INS) — A fire in the basement of the capitol was quickly brought under control this morning but left smoke throughout the Senate wing.

Seventh Battalion Fire Chief Paul Staffer said the fire was reported at 4:12 a.m. in a room used for baling trash paper under the Senate wing. Firemen doused the blaze in about five minutes.

Gets Term in Prison for Taking Auto

James Albert Harry, 29, of 83 S. Shirley St., was sentenced yesterday to a term of 6 months to 2 years in Jackson state prison for unlawfully taking and using another man's car in Pontiac May 21.

Harry, who pleaded guilty June 14 was sentenced by Oakland County Circuit Judge George B. Hartrick.

Electric Fan Stolen

Pontiac police were investigating the report of a stolen electric fan today. The fan, valued at $50, was reportedly taken from a house under construction at 240 W. Cornell St., sometime between June 14 and June 21.

Day Nursery Helping Working Mothers

Mothers who have to work to support their families find an especially convenient aid in the Pontiac Area Day Nursery, 125 Raeburn Ct.

The day nursery cares for children (ages two to six) of mothers or parents who work every day from 6:30 until 5:30 p.m. They can handle up to 25 children at the nursery although the number is down to 14 for the summer months.

Organized in 1929 through the cooperation of the Zonta Club and local Rotarians, the Day Nursery is one of the agencies supported with funds from the Pontiac United Fund.

Plenty of play interspersed with rest and naps make up the days for children at the Day Nursery. Children have access to books, story hour, music, nature experiences, creative art as well as vigerous outdoor activities

Personnel of the Day Nursery believes that these varied activities lay the foundation for wide interests in later years, says Leola Jacques, director of the nursery.

The children get a carefully planned, well balanced noon meal with extra milk and juices during the day.

Main purpose of the nursery, Miss Jacques accounts, is to provide a place for the children of working mothers or other children who have no one to care for them during the day.

A fee is charged for a child's care in addition to United Fund. The amount of parents' fees depend on the monthly incomes in the home. Snacks and dinners are included in the fee.

Staff of the Day Nursery includes Miss Jacques, Mrs. Jack Harrington, and Mary Zegelien. Alice Alexander contributes part time work.

Miss Jacques says "We give the children a pre-school training that enables them to get over that first hump in getting along with others.

Board of control of the nursery consists of four Rotarians, four Zonta members and seven members at large.

Officers of this board are Harold Blackwood, president; William Dean, vice president; Oriel Endleman, secretary and Clara Nusbaum, treasurer.

Oakland Trio at Conservation Camp in North

Four members of Oakland County 4-H Clubs are at the annual Michigan 4-H Conservation Camp, June 25-30, at Chatham in the Upper Peninsula.

* * *

Delegates from this county are: Mary Lovelace and Christine Van Buren, both of Rochester, Perry Root of South Lyon, and Edward Shoemake of Farmington.

From all over the state, members at Camp Shaw are taking daily bus trips to forest preserves, mines, and state parks.

* * *

Serving as chaperone from this area is Mrs. Mary Hixon, Oakland County Home demonstration Agent.

The United States and Canada consume the extract from more than 40 million pounds of dried licorice root each year in medicine, tobacco and sweets.

REGISTRATION NOTICE

For General Primary Election and Special City Election, Tuesday, August 7, 1956.

To the Qualified Electors of the City of Pontiac, County of Oakland, Michigan.

Notice is hereby given that in conformity with the "Michigan Election Law," I, the undersigned Clerk, will, upon any day except Sunday and a legal holiday, the day of any regular or special election or primary election, receive for registration the name of any legal voter not already registered who may apply to me personally for such registration. Provided, however, that I can receive no names for registration during the time intervening between the Thirtieth Day before any regular, special or official primary election and the day of such election.

Notice is hereby given that I will be at my office Monday, July 9th, 1956, Last Day for Registration, from 8 o'clock a.m. until 8 o'clock p.m. on said day for the purpose of reviewing the registration and registering such of the qualified electors as shall properly apply therefor.

The name of no person but an actual resident of the precinct at the time of said registration, and entitled under the Constitution, if remaining such resident, to vote at the next election, shall be entered in the registration book.

ADA R. EVANS,
City Clerk.
June 26, 27, 1956

REGISTRATION NOTICE
TOWNSHIP OF BLOOMFIELD
OAKLAND COUNTY, MICHIGAN
FOR THE PRIMARY ELECTION
TUESDAY, AUGUST 7, 1956

Notice is hereby given, that any person who is not already registered upon the registration books of said township may register on or before July 9th, 1956, from 9:00 o'clock a.m. to 8:00 o'clock p.m. Eastern Standard Time and on any day previous thereto except Saturdays, Sundays and Legal Holidays from 9:00 o'clock to 5:00 o'clock p.m. The Township Office will be open each Monday on or before July 9th, 1956, from 9:00 o'clock a.m. to 8:00 o'clock p.m.

Citizens of the United States, 21 years old, who have resided in the State of Michigan six months and in the Township of Bloomfield thirty days prior to August 7, 1956, are eligible to register. Those persons who have already registered under the permanent registration system and have voted within the last four years do not have to re-register.

ROBERT H. DUDLEY,
Township Clerk.
June 26, July 3, 1956

NOTICE IS HEREBY GIVEN OF A public hearing to be held by the Waterford Township Zoning Board at the Township Hall, Wednesday, July 11, 1956 at 7:30 p.m. to consider the following change to the Zoning Map.

1. To change from Residential to Industrial: Lots 250 to 273 inclusive, Drayton Woods Subdivision No. 2, Section 10, Waterford Township, Oakland County, Michigan.

2. To change from Residential to Commercial: Lots 305 to 316 inclusive, Drayton Woods Subdivision No. 2, Section 10, Waterford Township, Oakland County, Michigan.

3. To change from Residential to Commercial: Lot 27, South Point Subdivision, Waterford Township, Oakland County, Michigan, Section 22.

4. To change from Recreational to Commercial: Lots 1 and 2, Cass Lake Highlands Subdivision, Section 35, Waterford Township, Oakland County, Michigan.

5. To change from Residential to Commercial: Lots 295 and 296, Huron Gardens Subdivision, Waterford Township, Section 25, Oakland County, Michigan.

All persons interested are requested to be present.

A copy of the Zoning Map together with a list of the proposed changes is on file in the office of the Township Supervisor and may be examined by those interested.

ADSIT STEWART,
Chairman
Zoning Board.
LOUIS G. BARRY,
Clerk.
Waterford Township.
June 26, 1956

Death Notices

ASHLEY, JUNE 24, 1956, KENNETH C., 3079 Grove St., Keego Harbor, age 50; beloved husband of Margaret Ashley; dear father of Mrs. Jean Wright, Mrs. Lorna Mae Williamson, Ronald Carlson and Sharon Ann Carlson; dear brother of Farrel J. and Charles A. Ashley, Mrs. Rosalynd Stoddard, Mrs. Ellen Brown and Mrs. Mary Cauley. Funeral service will be held Wednesday June 27 at 1 p.m. from Donelson-Johns Funeral Home with Dr. Tom Malone officiating. Interment in Perry Mt. Park Cemetery. Mr. Ashley will lie in state at the Donelson-Johns Funeral Home. Elks Lodge of Sorrow 8 o'clock tonight.

EMMENDORFER, JUNE 25, 1956, baby girl, 6161 Clarkston-Orion Rd.; beloved infant of Mr. and Mrs. Frederick A. Emmendorfer; dear sister of Michael Emmendorfer. Funeral service will be held Tuesday, June 26, at 11 a.m. from Donelson-Johns Funeral Home with Rev. F. J. Delaney officiating. Interment in Mount Hope Cemetery. Funeral arrangements by Donelson-Johns Funeral Home.

LOCKETT, JUNE 23, 1956, HENDERson, 469 Fildew St., age 56; beloved husband of Mrs. Cordelia Lockett; dear father of Mrs. Mary Lee Jones; dear brother of Joe Bates Lockett, Mrs. Clara Bates, Miss Lenora Gillespie, Mrs. Pearline Wicks. Funeral service will be held Sunday, July 1, at 1 p.m. from Okolona, Miss., with Rev. R. A. Boone officiating. Interment in Red Bird Cemetery. Mr. Lockett will lie in state at the Frank Carruthers Funeral Home and may be seen from Wednesday 8 p.m. until Thursday 10 p.m., at which time he will be sent to Okolona, Miss., for service and burial. Funeral arrangements by the Frank Carruthers Funeral Home.

SAYLES, JUNE 25, 1956, MARY, 527 North Blvd., Pontiac, age 72; beloved wife of Frederick Sayles; dear mother of Mrs. Lyle B. Fish, Mrs. Selma Maki, Mrs. Inez Lindquist; dear sister of Mrs. Lisa Wirtanen, Herman Hahka, Mrs. Hilma Lepplola. Funeral service will be held Thursday, June 28, at 1:30 p.m. from Voorhees-Siple Chapel with Rev. Arvid Anderson officiating. Interment in Oak Hill Cemetery. Mrs. Sayles will lie in state at the Voorhees-Siple Funeral Home.

STEVENSON, JUNE 26, 1956, DANiel R., 2546 Adams Rd., Royal Oak; beloved infant son of Mr. and Mrs. Richard Stevenson; dear brother of Kathaleen, Marjorie, and John Stevenson. Prayer service will be held at the Brace-Smith Funeral Home.

Card of Thanks 1

WE WISH TO EXTEND OUR heartfelt thanks and appreciation for the acts of kindness, messages of sympathy and beautiful floral offerings received, during our recent bereavement in the loss of our beloved Gary We specially thank Dr. McPhee and nurses, Rev. Geo. Mahder, the Robert Gardner & the Harold Van Camp families, Relatives and friends. Selma Thouin and family.

Flowers 3

DUNSTAN'S FLOWERS
3484 W. Huron FE 2-8301

Funeral Directors 4

AIR AMBULANCE GROUND
Pursley Funeral Home FE 4-1211

COATS FUNERAL HOME
Complete facilities OR 3-7757
Drayton Plains — Waterford Twp

Donelson-Johns
FUNERAL HOME
"DESIGNED FOR FUNERALS"
SPARKS-GRIFFIN CHAPEL
Thoughtful Service FE 2-5841

Voorhees-Siple
FUNERAL HOME
Ambulance Sevice Plane or Motor
FE 2-8379
DIGNIFIED SERVICES

KIRKBY
Funeral Home—FE 4-1882

Cemetery Lots 5

BEAUTIFULLY LOCATED 4 grave lot in Oakland Hills Memorial Gardens MA 5-0751.

ONE LOT, 6 GRAVES, IN OLD section of White Chapel. FE 4-244.

WHITE CHAPEL SIX GRAVE lot. $270. Will divide LI 2-2167.

BOX REPLIES

At 10 a.m. Today there were replies at the Press office in the following boxes:

14, 16, 19, 25, 28, 37, 39, 65, 76, 80, 107.

Help Wanted Male 6

5

Salesmen needed to complete our staff. Our volume selling makes this necessary Experience not essential—we will train you. Our selling methods can put you in a high paying position with one of the most progressive Ford dealerships in the country Apply in person only. See Al Piller.

CY OWENS INC.
FORD DEALER
147 S. Saginaw Pontiac, Mich.

A YEAR AROUND POSITION FOR neat appearing man who desires advancement in his work. We furnish transportation, Salary, commission, bonus and insurance. Apply Mr. Baker, 177 W. Maple, Birm.

ARTISTS TO DO ADVERTISING LAY-OUT WORK FOR MICHIGAN BELL TELEPHONE CO., YELLOW PAGES FULL TIME. GOOD FUTURE. GOOD WORKING CONDITIONS. MUST HAVE ART TRAINING OR EXPERIENCE. FOR INFORMATION CALL FE 5-9251.

Attention

IMMEDIATE EMPLOYMENT
Apply 1064 W Huron St. between 10:30 and 12:00.

AUTOMATIC WASHING MACHINE service man. Must be experienced. Steady employment. Good wages. Call FE 5-8413 for appt.

AUTOMOBILE SALESMAN

Men with selling ability for new and used car merchandising Liberal compensation dan. See Fred Foster in person Central Lincoln Mercury Sales 46 W. Pike, Pontiac.

BENCH HANDS, GAGES, JIGS and fixtures. Days, 58 hr wk Squires Gauge Co. 3784 W. 11 Mile Rd., Berkley

CAB DRIVERS, STEADY DAYS Steady part time nights 101 W Huron

CARPENTERS, ROUGH ALSO lay out man for custom houses. Steady work Birmingham area. Please call after 5, LI 3-9264.

CARPENTERS WANTED, EXPERience in modernization work, none others need apply FE 2-7804 or FE 2-8245 Eves. OR 3-2276.

CAB DRIVERS, STEADY AND part time, 25 or older. Apply 438 Orchard Lake 7 to 7 p.m.

CONE AUTOMATIC

Must be first class operators, and set-up men Job shop experience preferred, long run production. Nutt Mfg. Co. 2880 Indianwood Rd., Lake Orion

EXPERIENCED ONLY

Seat cove installer and tire man. No phone calls Apply Market Tire, 77 W. Huron corner of Cass. 12 to 4 daily.

EXPERIENCED MAN FOR SHIPping and receiving. Warren Abbey 915 Oakland Ave.

FARM HELP, MIDDLEAGED SINgle or will consider married man. Must have exp. in general farming. No others need apply. Phone South Lyon GEnesa 7-8787

KOREAN VETS AND NON-VETS

See Ad Under Instructions—9

MACHINIST LATHE, PLANER & Borine Mill experience required in both tool & job shop machining Long program contract Mr O L Hopper Yates Machine Works, 115 Main Street, Rochester Mich

MAN WITH PAINTING EXPERIence. Steady work FE 2-4646.

MIDDLEAGED MARRIED MAN to work on farm. No children 1712 South Blvd E Bet John R. and Dequindre

MEN WANTED, 18-45 Practical training in Drafting and Tool and Die Designing G.I. approved. Free employment service. Write for information Box 36, Pontiac Press.

MIDDLEAGED GROCERY CLERK Call from 2 to 9 p.m. Midwest 4-4970

ORDERLY WITH HOSPITAL EXP. must live on premises. Age between 35 and 55. Call EM 3-8342 between 9 and 5 for appointment.

PART TIME GAS STATION ATtendant. Call at 6450 Dixie Hwy., Texaco Service Station, Drayton Plains

PICK UP AND DELIVERY WORK. Car necessary. $1.00 an hr. plus mileage. Young man preferred. Midwest 4-4230.

REFRIGERATION SERVICE MAN, experienced only. Salary open. FE 2-5449.

SALES OPPORTUNITY

Man with good personality, accustomed to high standard of living, to train in highly specialized field under personal supervision of Training Director. Immediate earnings. This is a rare opportunity for a man of integrity. Reply in confidence Write Box 6, Pontiac Press.

SALESMAN, PART OR FULL time for floor covering, wall tile, kitchen planning, plumbing and heating. Unlimited opportunities. Commission basis. Leads furnished. Floor or outside. Must be permanent Ca Mr. Holt, FE 4-4567.

SALESMEN
REAL ESTATE

Have opening for alert young men experienced in selling. Plenty of listings, advertising and contacts. Earnings unlimited

MAHAN REALTY CO.
Co-operative Real Estate Exchange
FE 2-0263 1075 W. Huron St.

SALESMAN OVER 40 — FOR floor covering, wall tile, kitchen planning, plumbing and heating. Unlimited opportunities. Commission basis. Leads furnished. Floor or outside Must be permanent Call Mr. Holt, FE 4-4567.

Shaper and milling machine operators, must be journeymen or have letters of experience. 58 hrs. a week. Apply at Central Tool & Die Co., 690 Maple Rd., Troy Twp., Birmingham.

Help Wanted Male 6

SUPERINTENDENT
CONSTRUCTION

Needed at once in expanding firm, Exp. in commercial desired. Phone for appointment BUNDY CONSTRUCTION CO., FE 4-4589.

SURFACE GRINDER HAND, TOOL work Days. Future Products. 830 N. Rochester Rd. Clawson.

STUDENTS AND TEACHERS, profitable summer sales work. FE 4-3626 before 10 a.m. and evenings.

TOOLMAKER
Tool Lathe Operators

Job shop experience preferred. Apply in person only, employment office closed Saturdays, Daniels Manufacturing Corp. 2677 Orchard Lake Rd.

TOOL MAKER TO BUILD & REpair small dies and do general tool room work. Apply in person between 9 and 12 a.m. or 2 and 5 p.m., at 217 Central and S. Saginaw.

WANTED: FORD MECHANIC with Ford-O-Matic exp. Start immediately. Jerome Ford Inc., 45000 Van Dyke, Utica. REpublic 2-7138

WANTED EXP. MARRIED MAN for general farming. Silverbrook Farms, Novi, Rte 1, GReenleaf 4-0772.

WTD. ROUGH & FINISH CARpenter. Union only. FE 4-5470.

WTD. GASOLINE STATION ATtendant. Must have at least 1 yr's exp. Phone FE 2-9776.

Young Man 23 to 38

For life insurance debit, experience not necessary, we train you. $70. weekly plus commission, plus car allowance during training, life time position Call FE 2-0219 for further information.

Help Wanted Female 7

A BEAUTY OPERATOR WANTED. FE 2-5221.

ACTIVE MIDDLEAGED WOMAN for cashier and general store work, 6 days per week including Sunday. Good rate of pay. No phone calls 8240 Highland Rd.

AVON OFFERS OPPORTUNITY Need money to help your family budget? Avon needs you to service customers. Let's get together. For information call FE 4-4508.

BARMAID, 6 DAYS, BETWEEN ages 25-30 Neat, attractive and with personality Able to mix drinks. Must have excellent references. State pay expected. Write Pontiac Press Box 81.

BEAUTY OPERATOR WANTED. Or will sell shop to right person. 2577 Dixie Hwy.

BEAUTY OPERATOR EXP. NO evenings. Air conditioned Salon. Call MI 4-2600.

CAB DRIVERS STEADY AND part time, 25 or older. Apply 438 Orchard Lake 3 to 7 p.m.

CAR HOPS AND WAITRESSES, nights. Apply in person Toni's Drive-In, 2790 Auburn Rd., Utica.

CASHIER, PREFER EXPERIenced, over 30, must have references. See Mr. Watson, Simms Bros. 96 N. Saginaw.

CURB GIRL
Apply 2670 Auburn

DISHWASHER WANTED EVENING work 5171 Dixie Hwy.

EXPERIENCED

Waitress for eve. work, also days. Morey Golf and Country Club, 2280 Union Lake Rd. off Commerce Rd.

EXP. SILK FINISHER CALL Mrs. Sullivan MI 4-8619 for appointment Wesch Cleaners, 1456 S. Woodward Birmingham.

EXP. WAITRESSES 25 OR OLDER Afternoon shift Call FE 2-9135 before 5 p.m.

EXPERIENCED WOMAN WITH ref. for housework and child care. FE 2-7019.

EXPERIENCED SILK FINISHER, part time (Mornings) Apply Elk Cleaners 238 Oakland Ave.

General Office Clerks

Experienced preferred Permanent openings in womens and childrens specialty shop 5 day week best working conditions, no night work. Apply Mrs. Feenan, Jacobson's Maple at Bates, Birmingham, MI 4-6900.

GIRL TO TAKE CARE OF 2 BOYS during the day in vicinity of Huntoon Lake. OR 3-1002.

GIRL MUSICIANS SINGERS wanted Steady job Send photo. Beasley Music Port Huron Michigan

GOOD WORKING CONDITIONS for woman between 30 - 45, for plain cooking gen housework. New lake home. Live in, good wages. FE 2-8393.

GRILL, WAITRESS AND CURB girls Butter Cup Drive-In, 910 Oakland.

HOUSEKEEPER FULL CHARGE. Good home Box 77, Pontiac Press.

MIDDLEAGED LADY TO LIVE IN. Do light housework, care for girl 3 while mother works. 22 N. Merrimac, at Fisher Body.

MIDDLEAGED LADY TO DO GENeral housework. Own transportation. OR 3-7655.

NEAT APPEARING, 18 TO 25 APply Dairy Queen, 389 Oakland Ave., 12 to 4.

QUALIFIED BOOKKEEPER, SUper market exp. Good pay with vacation. Apply in person. No phone calls. Food Town Market, 1200 Baldwin, Pontiac.

OPENING

For experienced lingerie sales person. Selling experience necessary, neat appearing person between 30 and 40. Apply in person. Waite's Personnel Dept., 5th Floor.

OPEN—LADY

We have a position for a lady between 38 and 50 in our Public Relations Department. Ability to meet people. Neat appearance and a pleasing personality necessary. A former saleslady preferred. The hours are 5 hours a day, and 5 days a week. Earnings should average $550 per month with bonus. Car necessary. Apply 11 A.M. to 7 P.M. 1203 E. Lincoln Ave., Royal Oak.

RELIABLE WAITRESS, 25 TO 35, for general restaurant work, 11 a.m. to 7 p.m. Sat. till 2:30. No Sundays or Holidays. No. 10 Sandwich Shop, 50 Wayne St.

SALESLADIES, STEADY AND part time position in ladies, childrens and domestic dept. Must have recent exp. Ages, 21 to 50. George's - Newports, 74 N. Saginaw.

SEAMSTRESS QUALITY DRY cleaning plant steady good working cond. Double Cleaning Co. 5241 Woodward, Bham.

SECRETARY WANTED

Must be fast and accurate typist and take shorthand or have dictaphone exp. We offer good wages, opportunity for advancement, paid vacation, hospitalization and insurance.

M C MFG. CO.
118 Indianwood Rd. Lake Orion

STUDENTS AND TEACHERS, profitable summer sales work. FE 4-3626 before 10 a.m. and evenings.

UNUSUAL OPPORTUNITY FOR housewife to earn attractive income without interferring with home and family responsibilities. Complete training furnished if you qualify. Car and phone required. OR 3-7700 to arrange for interview before noon.

WAITRESS WANTED, FRED'S White Swan 3453 and Pontiac Lake Rd.

WAITRESS WANTED. MUST BE experienced. Apply Portner's Drug Store, 2387 Orchard Lake.

WTD MIDDLEAGED LADY TO care for 2 small children while mother is in hospital. Lives in Auburn Heights Call FE 4-8415.

WOMAN TO LIVE IN 5 DAYS, must like children. $35. MA 6-2573.

WOMEN CAR DRIVERS, STEADY days. 101 W. Huron.

WOMAN OF GOOD CHARACTER looking for a home. To help mother of 4 with housekeeping. This is a permanent position in a new home in exclusive neighborhood, with 1 or 2 days off if wanted. Located 1 block from Catholic church Call FE 2-0225 Mr. Chadlow bet. 9 and 5.

WOMAN WHO WISHES TO SUPplement income. Live as a member of a family of 2 adults Drive car, read aloud, and assist with housekeeping. Phone Rochester OL 1-4571.

WORK NEAR HOME

Experienced cosmetic sales lady for accessory dept. Permanent opening Best working condition. No night work. Apply Mrs. Feehan, Jacobson's Maple at Bates, Birmingham. Midwest 4-6900.

Help Wanted 8

CAN YOU USE EXTRA MONEY? Help meet those monthly payments on your home, car, TV, or other obligations. Make $35 to $80 a week in spare time supplying consumers in Pontiac with Rawleigh Products. Start immediately. Write Rawleigh's, Dept. MCP-696-312 Freeport, Ill.

COOK AND FRY COOK WANTED. Fred's White Swan Drive Inn. M59 and Pontiac Lk. Rd.

EXPERIENCED COUNTER HELP. Good pay, meals and uniforms provided. Hunter House, 190 Hunter Blvd., B'ham

KITCHEN HELP WANTED, HIGHLAND RECREATION CENTER. REPORT TO CAFETERIA ASK FOR MR. GOSSAGE IF TRANSPORTATION A PROBLEM. LIVING QUARTERS FURNISHED.

MAN OR WOMAN FOR GOOD Watkins route We train you. Steady year round No layoffs. Average $2.50 to $3.00 per hour. Apply in person 150 N. Perry.

SALESMAN
REAL ESTATE

Unusual opportunity for a hustler. Experience preferred, but will train.

CRAWFORD
agency
53½ W. Huron FE 4-1549
Eves. MY 3-1143

Employment Agencies 8A

BIRMINGHAM OFFERINGS

Immediate full or part time: Secretaries, typist general office work and experienced salesladies. Birmingham Employment Service 139 W. Maple Birmingham. Midwest 4-4254.

GRAEBNER'S PONTIAC JOBS FOR MEN & WOMEN

THE NATION'S LARGEST EMPLOYMENT SERVICE. 7 MICHIGAN OFFICES AND OVER 1000 PERMANENT POSITIONS NOW OPEN

RECEPTIONIST, No exp	$190
RECEPTIONIST—PBX	$225
RECEPTIONIST Cashier	$200
PBX - RECEPTIONIST	$275
RECEPTIONIST - TYPIST	$300
GEN OFFICE, figure apt	$260
N C ACCT MACHINE Opr.	$275
CASHIER	$200
BOOKKEEPER, train on mach	$235
AUTO BILLER H&G typing	$270
OFFICE TRAINEE	$180
SECY-BOOKKEEPER	$300
SECRETARY trainee	$275
BOOKKEEPING mach. Opr	$300
VARIETY TYPIST	$250
SECRETARY to exec	$300
EXP BOOKKEEPER, Close bks	$400
GEN OFFICE typist	$240
PRIVATE SECRETARY	$275
TYPIST 60 W P M	$250
TYPIST 50 W P M	$240
TYPIST, 40 W P M	$225
TYPIST 30 W P M	$200
SECRETARY to Mfg. Exec	$300

MEN

FOOD SALES TRAINEE, new car furn.	$300
OFFICE TRAINEE	$280
JUNIOR ACCOUNTANT	$300

GRAEBNER'S—Pontiac
313 Pontiac Bank Bldg.
Phone FE 5-9277

GRAEBNER'S-ROYAL OAK
207 WASHINGTON SQUARE BLDG.
PHONE JO 6-4760

MIDWEST

PONTIAC'S OLDEST EMPLOYMENT AGENCY INVITES YOU TO COME IN AND DISCUSS SOME OF OUR PERMANENT POSITIONS, 406 Pontiac State Bank Bldg. FE 5-9227.

Instructions 9

KOREAN VETS AND NON-VETS

Qualify for key jobs as: MACHINISTS, TOOL MAKERS, DRAFTSMEN, TOOL-DIE DESIGNERS or TOOL ENGINEERS. No previous training or special education required. Investigate our Industrial co-operative program. Veterans must bring their Report of Separation, DD-214. See C. W. Harper, Waldron Hotel Wed. June 27, 1 to 8 p.m., or Thurs. June 28, 10 a.m. to 4 p.m.

LEARN TO DRIVE THE SAFEWAY AT "SAFE-WAY" DRIVER TRAINING SCHOOL. Bus FE 2-2251 Res FE 4-1645

TRAIN TO BE A CARBURETOR AND IGNITION TECHNICIAN Big demand and high pay for men who know newest scientific trouble-shooting equipment Learn in spare time Write for FREE FACTS. Utilities Eng. Inst., Box 7, Pontiac Press.

Work Wanted Male 10

A-1 CARPENTER, RECREATION rooms, attic rooms, cabinets remodeling and repair. Basements and bathrooms tiled. FE 3-0078.

A-1 CARPENTER WORK NEW & repair. FE 4-6210.

BLOCK OR BRICK WORK DONE, free estimates. 6274 Dixie Hwy., OR 3-1316 Jerome Greville

BRICK, BLOCK AND CEMENT work FE 4-6773.

CARPENTER AND CABINET work New and repair. D. B. Murdock, FE 2-7961.

CARPENTRY CABINET WORK, odd jobs. Reasonable. FE 2-9552.

CARPENTRY CABINETS, FORMICA and finish work, additions, repairs EM 3-4779.

CARPENTER WORK NEW AND repair FE 8-1917.

CARPENTER WORK, ALL KINDS Rec. room, John Featherstone FE 4-1330.

CARPENTRY WORK WANTED, NO job too small or too large Free est. FE 2-7704, FE 8-7400.

CABINET MAKER AND CARPENter, Kitchen a specialty FE 4-5000.

EXTERIOR AND INTERIOR painting wanted OR 3-3782.

KITCHEN CABINETS AND GUN cabinets made to order and some roof coating OR 3-4831.

LIGHT HAULING AND WORK OF any kind, FE 2-1017.

MARRIED MAN WITH FAMILY desires work of any kind. Ask for Don Maguire, FE 8-3415.

MASON WORK, STONE WORK, odd jobs, FE 8-6068.

MAN DESIRES WORK OF ANY kind FE 4-0227.

PLUMBING WORK WANTED. Reasonable FE 8-1016.

VETERAN 24 WANTS WORK OF any kind Has experience in painting masontending construction work truck driving, OL 1-3458.

WANTED: EXTERIOR HOUSE painting FE 5-0210.

WOULD LIKE EVENING HOUR work doing office work. Can take shorthand and type 80 words a minute FE 2-5874 between 3:30 and 5:00 p.m.

YOUNG MAN DESIRES WORK OF any kind, FE 8-3375.

YOUNG MARRIED MAN DESIRES STEADY WORK WITH GOOD PAY PHONE FE 2-1321, DAY WORK.

YOUNG MAN WITH FAMILY would like work of any kind. 3605 Cone, Rochester, FE 8-2252.

Work Wanted Female 11

ALL IRONING $3 BU., PICK UP and delivery one day service. EM 3-0059.

ALL IRONING 1 DAY SERVICE pick up and delivery. $3 a bushel. FE 5-8732.

BABYSITTING WASHINGS AND ironings done $3 a bushel FE 2-6966.

2 WOMEN WANT WALL WASHing and cleaning FE 7-0223.

CHILD CARE BY DAY OR HOURly. Licensed home. FE 8-8737.

ELDERLY WOMAN WISHES BAbysitting and light housework, FE 2-1115.

EXPERIENCED WATER SAFETY instructor available for swimming instructions, life guarding, College graduate MI 6-5873.

GENERAL HOUSEWORK, 4 TO 5 days, F

Work Wanted Female 11

IRONING $7 A BUSHEL, PICK up and delivery. FE 2-5070.

KITCHEN WORK OR DISH WASHing, nights. Pontiac Box 1.

LADY WOULD LIKE WORK BY day or week FE 5-6882.

MIDDLEAGED WOMAN WANTS work with family without children. 4145 Clintonville Rd. Tele. OR 3-1613.

MIDDLEAGED LADY WISHES POsition in motherless home with complete charge. FE 4-6188.

MIDDLEAGED LADY WOULD like ironing FE 2-8681.

MIMEOGRAPHING, TYPING, SECretarial service EM 3-2842.

PRACTICAL NURSE AVAILABLE. OR 3-5821.

REFINED YOUNG LADY, WILL give excellent care to your children and home while you are on vacation. Have own transportation. References. MA 6-6215.

RELIABLE LADY DESIRES WORK in drugstore evenings. FE 8-3326 after 6:00.

RELIABLE TEENAGER WANTS job baby sitting and light housework. FE 2-7998.

SCHOOL TEACHER WANTS WORK through July and August, such as receptionist, can do some typing. Box 18, Pontiac Press.

SENIOR GIRL WISHES FULL time employment. Phone MUtual 4-8758.

TYPING AND CLERICAL WORK to do in own home. Experienced and references if necessary. FE 8-2687 after 6:30.

WASHINGS & IRONINGS. PICK-UP & delivery. One day service. FE 3-7342.

WANTED

Office or receptionist's work by 1956 girl graduate. Can type 65 words per minute, compose own letters, meet the public and handle clerical work. Excellent references. Phone ELgin 6-0046 after 7 p.m. or Sunday or write Box 36, Pontiac Press.

WOMAN WOULD LIKE housework by the day. Please call FE 2-2744.

Building Service 12

A-1 CEMENT WORK, LISTING OF concrete slabs, sidewalks, patios, drain tile, chimney, new and repair. All work guaranteed. L & M Construction, FE 5-9313.

AAA FLOOR SANDING LAYING, FINISHING, QUALITY WORK C. BUD BILLS, FE 8-3050

ADDITIONS

Basements, glassed and screened in porches, attics, garages, breezeways, roofing and siding, cement and asphalt drives. MICHIGAN HOME REMODELERS 3377 W. Huron FE 4-5063

A-1 CEMENT WORK LLOYD MONROE FE 4-6866

A-1 LAYING, SANDING & FINishing. Licensed contractors. FE 3-7647. Pontiac Hardwood Floor Service.

A&B TRENCHING

Footings, water line field tile FE 5-8961

ALL KINDS OF CEMENT WORK. FE 8-3785

BRICK, BLOCK AND CEMENT work. Also chimneys. No job too large. Residential and commercial. Guaranteed work. Ph FE 4-8694

BRICK, BLOCK, CEMENT WORK & fireplaces. FE 2-2468.

BULLDOZING AND DUMP TRUCK service. OR 3-8833, MA 5-4690.

CEMENT & BLOCK

Work FE 5-0782

CEMENT IS OUR SPECIALTY Floors, basements. EM 3-4879.

CEMENT WORK ALL KINDS Floors, drives, etc. Jensen. FE 3-2340.

CUSTOM CARPENTER CONTRACtor. Small crew rough and finish. Licensed and insured. EM 3-8601.

FLOOR SANDING OLD FLOORS a specialty. Carl L. Bills. FE 2-5789.

FLOOR LAYING SANDING, FINishing. 12 yrs exp. Guar. work. Free estimates. Leo & Bob. FE 2-7595.

CUSTOM BUILDING, FHA, Financing. Modernizing. FE 4-5470.

D & M BLDG. SERVICE

ADD A ROOM AT LOW COST. FREE ESTIMATES. ALSO ROOFING, SIDING, ALTERATIONS, KITCHEN CABINETS, AND CUSTOM BUILT GARAGES AND BREEZEWAYS. CALL FE 2-8245, FE 2-7004 EVES OR 3-2276.

FLOOR LAYING, SANDING AND finishing. 10 years experience. Modern equipment, guar. work. Free estimates. John Taylor, OR 3-1616.

FLOOR SANDING, LAYING, FINishing. P. Gardner, 491 Central. FE 3-7519.

HOUSE RAISING

Equipment rented, excavating, trucking, general building. FE 2-2721.

HOUSE WIRING DONE REASONably. Free estimates given. FE 3-1418.

HOUSE MOVING, FULLY equipped. FE 4-8450. L. A. Young.

GENERAL BUILDING REPAIR Brick, stone, cement work. Plastering and tile work. FE 4-2290.

GUARANTEED ROOFS, ALL kinds. Est. 1918. Hugus Marsh. 353 N. Cass. FE 2-3021, FE 2-8946.

JOE FLEMING, FLOOR LAYING, sanding, finishing. 158 Edison Ph. FE 2-4405.

NO DIGGING. FREE ESTM. Guaranteed. MIDWEST Water Proofing. LI 3-4749.

JOHN TAYLOR LICENSED FLOOR CONTRACTOR LAYING-SANDING-FINISHING 9410 CRANE OR 3-1616

PLASTERING NEW AND REPAIR Vern Keller. FE 7-0251.

R. G. SNYDER, FLOOR LAYING Sanding and finishing. Phone FE 5-0582.

SIDEWALKS, DRIVEWAYS AND cement work of all kinds. OR 3-0082 before 7 a.m. or after 5 p.m.

TREE TRIMMING, TREE SURgery. FE 4-0137, also removal.

TRENCHING SERVICE. BUD Avery. Footings, tile water lines. MUlberry 9-2797, Troy, Mich.

TRENCHING AND BULLDOZING

R. D. Tompson FE 4-6841

Building Supplies 12A

USED BUILDING MATERIAL FOR sale. Bargain on job sight. 2x4, 4c per L. ft.; 2x6, 6c per L. ft.; 2x8, 10c per L. ft.; 2x10, 12c per L. ft.; 2x12, 14c per L. ft. Sheeting $65 per thousand sq. ft., doors $2 and up; electric fixtures, auto. water tanks, windows, screens, etc.

STAR WRECKING CO. INC.

131 W. Lawrence

Business Services 13

ALL MAKES OF FOUNTAIN PENS repaired by factory trained men at our store. General Printing & Office Supply Co., 27 W. Lawrence St. Phone FE 3-0135.

APPLIANCE SERVICE

We service all makes of automatic washers, wringer washers, refrigerators, Radios, cleaners and all types of small appliances. ROY'S, 96 Oakland Ave. FE 2-4021.

ACE TREE SERVICE REMOVAL and trimming. Get our bid. FE 2-7188.

APPLIANCE REPAIR. WASHING machines and vacuum sweepers. Thyle Electric 502 N. Johnson. FE 4-5169.

BEACH CLEANING

Beaches cleaned, installed, sanded. EM 3-2089.

BUILDING PLANS CONTEMporary, residential and commercial. FE 3-4229.

BLOOMFIELD WALL CLEANERS Walls and windows. Reasonable. Free est. No obligation. FE 2-1631.

CANDID PHOTOGRAPHY. WEDdings, receptions, babies, gardens, etc. Color black & white. Reasonable rates. OL 1-3121.

DRY WALL BY MACHINE FREE estimates. No job too big or small. FE 5-4628.

Expert tree trimming and removal. Ph. FE 5-6593 or OR 3-2000.

ELECTRIC MOTOR SERVICE Repairing & rewinding. 218 E. Pike. Ph. FE 4-3981.

ELECTRICAL SEWER CLEANING

Sinks — Sunday Service FE 4-2021

HEATING SERVICE

Gas, oil burners and furnaces, cleaned and serviced. All makes, day or night. FE 4-1043. Days OL 2-9161. WAYNE REATINO CO.

HEATING SPECIAL

Furnaces, fireplaces cleaned and repaired. Outdoor grills built to order. Chimneys cleaned, repaired. Rebuilt. Built new. Gas chimneys a specialty. Walls and copings repaired. Local registered company, FE 5-3701.

LAWN MOWERS HAND OR POWer, sharpened or repaired. Air cooled motors repaired. One day service. Free pickup and delivery. Phone FE 2-8873. 65 Lincoln.

PLASTERING ALL KINDS. H. Myers, OR 3-1345.

PLASTERING

D. Meyers EM 3-0163

SAWS MACHINE FILED MANLEY LEACH 10 Bagley St.

TREE TRIMMING AND REMOVal. Free estimates. Phone FE 7-8354.

TREE TRIMMING AND REMOVal. Free estimates FE 2-4019, FE 4-5324.

V&W TREE SERVICE — SPRAYing, Dutch elm, mosquitoes & fruit trimming & removal—free estimates. Phone FE 4-8805, or FE 2-8850.

WTD. ROUGH CARPENTER CREW for new houses. FE 4-1034 after 1 P.M.

WELL DRILLING Well and pump repair. OR 3-2396

Garden Plowing 16B

A-1 ROTOTILLING

Gardens plowed. Lawns tilled. Fast. REASONABLE. FE 2-0077

GARDEN PLOWING, DISCING and dragging FE 5-6859

GARDEN PLOWING AND YARD leveling. Top soil. OR 3-3569

ROTO - TILLING LAWNS AND gardens, OR 3-9784.

ROTO-TILLING GARDEN AND lawn. L. W. Avis Service. FE 4-4380.

WEST SIDE PLOWING & GRADing. Also black dirt & manure. FE 4-4238.

Laundry Service 18

LET US WASH, DRY AND FOLD your clothes. Immediate Service. Buttrams Automatic Laundry. 1490 Baldwin Ave. FE 2-6370.

LACE CURTAINS PLAIN OR RUFfled. Beautifully finished. Pontiac Laundry. Phone FE 2-8101.

FOR FAMILY LAUNDRY SERVice, ph. Pontiac Laundry. FE 2-8101.

WASHINGS AND IRONINGS DONE in my home. MEirose 7-3593, Holly 1155 Rose Center Rd.

Landscaping 18A

ACE - HI LANDSCAPING, SEEDling, sodding, maintenance. OR 3-2860.

CLARK'S LANDSCAPING SERVice. Within 25 miles of Pontiac. Topsoil and sod. FE 8-3691.

COMPLETE LANDSCAPE WORK sodding, seeding & roto-tilling. OR 3-9062.

CUSTOM BULLDOZING, YARD and driveway grading and back filling. EM 3-3023.

DAN'S LANDSCAPING SERVICE. Complete lawn maintenance and building. FE 2-8712 or FE 4-6510.

GENERAL CLEAN-UP AND MOWing. Free estimates. OR 3-5621 or OR 3-6015.

LANDSCAPING, DRAIN TILE, drive ways. FE 2-6463.

LOWER STRAITS LAWN CUTTING Dutch Elm & mosquito spraying. Serving southeastern Mich. Free estimates. EM 3-3071.

TOP SOIL, BLACK DIRT, FILL dirt and yd. grading. FE 5-9689.

TOP SOIL, BLACK DIRT SODding, seeding, bulldozing. MU 9-1161.

YARD & DRIVEWAY GRADING & back filling. FE 5-3552.

YARD LEVELING, GRADING, seeding and sodding. FE 5-9636, or FE 2-2165.

Moving & Trucking 19

A-1 MOVING-HAULING EXCELLENT SERVICE

Reasonable Rates FE 5-3458

A AND B HAULING WHAT HAVE you? Basements etc. cleaned. FE 4-7615.

AA-1 MOVING, TRUCKING GOOD service. EM 3-8253 or FE 5-3571 anytime.

ASHES AND RUBBISH HAULED, anytime. FE 5-3947.

HAULING ANYTHING, ANYTIME. FE 5-6068.

HAULING RUBBISH OR ANYthing from any place, anywhere or anytime. FE 2-3680.

INCINERATORS CLEANED, ASH or rubbish cleanup. FE 4-8134.

LIGHT AND HEAVY HAULING AT any time. 8-0095.

LIGHT HAULING PICKUP SERVice, Reliable. FE 3-6685.

LIGHT HAULING PICKUP SERVice. Jim. EM 3-3294.

LIGHT AND HEAVY TRUCKING Rubbish hauled. Sand fill dirt and gravel. FE 2-0603.

MAN WITH 2 TON STAKE TRUCK wants hauling of any kind. FE 4-7790.

NEW DUMP TRUCK SERVICE for Saturdays. Top soil & fill dirt. FE 2-0743.

O'DELL CARTAGE

Local and Long Distance Moving Phone FE 5-6806

REDUCED RATES

Large van to serve you. Smith Moving. FE 4-4864.

Trucks to Rent

TRUCKS TRACTORS AND EQUIPMENT

½ ton pickups 1½ ton stakes
Dump trucks Semi-trailers
Trailers and Tractors

Pontiac Farm and Industrial Tractor Co.

825 S. WOODWARD

Open Daily Including Sunday
FE 4-0461 FE 4-1442

VET WITH 2 TON STAKE TRUCK wants hauling. FE 4-4088.

Painting & Decorating 20

A-1 PAINTING, INTERIOR AND exterior. FE 2-0078.

A-1 CUSTOM DECORATING, WALL papering. Steam service. Commerce. EM 3-3435.

A-1 CUSTOM PAINTING, PAPERhanging. Paper removed. Estimates. FE 4-8918.

A-1 PAINTING INTERIOR & EXterior. 10 per cent disc. for cash. Guaranteed. Free est. FE 4-9205.

A-1 PAINTING, PAPERING Mason Thompson, FE 4-8364

PAINTING AND DECORATING, bath tile or floor tile, by the hour or job. Free estimates. A-1 work guaranteed. Call FE 2-1006.

PAINTING AND DECORATING K. D. Willhite FE 5-8580

PAINTING — PAPERHANGING WALLS CLEANED TUPPER OR 3-7061

PAINTING AND WALL WASHING. Free estimates. Phone FE 3-7708.

PAINTING, EXTERIOR AND INterior. Also gutter installed. Reasonable. FE 4-7550.

PAPERHANGING AND INTERIOR painting. Reasonable rates. Free estimate. See me first. T. F. Robbins. 238 S. Jessie. FE 4-7689.

PAPERING PAPER REMOVED. Plaster patching, painting, general repairs. Wall washing. FE 5-9937.

PAINTING DONE VERY REAsonable. FE 2-2116 anytime.

Painting & Wall Washing

Free estimates. FE 8-2706

PAPER HANGING REASONABLE rates. FE 4-2171 or FE 4-6829.

PAPERHANGING — PAINTING, Plaster repairing. FE 7-0932.

WALL WASHING AND PAINTING by women work guaranteed. OR 3-2284.

Physio-Therapy 21A

SWEDISH MASSAGE & THERAPY. Special foot technique. 72 Elm St. FE 4-2851.

Television Service 22

COPENHAVER'S RADIO & TV repair. 506 W. Huron. Night service calls. FE 4-5607.

DAY OR NIGHT TV SERVICE. FE 5-1296 or FE 5-8380

M. STRAKA

EXPERT TV SERVICE. ALL makes. Service calls 9 to 9. Jack Cox Television. 463 S. Saginaw. FE 5-4620.

GUARANTEED TV REPAIR. ANY MAKE. FE 4-9736. CONDON'S RADIO & TV. 127 S. PARKE ST.

Typewriter Service 22A

TYPEWRITERS & ADDING MAchine repairing. Expert work. General Printing and Office Supply Co., 1. W. Lawrence.

TYPEWRITERS RENTED Mitchell's, 123 N. Saginaw St.

Upholstering 23

EAKLE'S CUTOM UPHOLSTERing. 8174 Cooley Lake Rd. EM 3-2641. Free estimates.

THOMAS UPHOSTERING 34 S. TELEGRAPH FE 5-8888

SLIPCOVERS, DRAPES & BEDspreads. Your material. FE 8-5797.

Lost & Found 24

LOST: MALE GERMAN SHEPherd, vicinity Mt. Clemens and Featherstone. Child's pet. FE 4-4607.

REWARD FOR LOST RADIO CONtrolled model sea plane, in Pontiac area. Ph. FE 8-0630 or FE 8-3719.

FOUND SMALL BROWN DOG, LIcense tag as follows, Rabies vaccinated, 540354, leaderle. 1-8-'56. Call FE 8-8429.

LOST, GREEN PARAKEET, BAND No. 87. Reward. Call OR 3-9735 or 8300 Pontiac Lake Rd.

LOST: FEMALE DOG LIVER & white Pointer. In Gingellville, Saturday afternoon. FE 7-0122.

LOST GREEN PARAKEET, BAND on leg, 1949. FE 4-5142.

LOST: 2 MALE BEAGLES, VIcinity of Auburn Heights. Call FE 4-0993, after 4 p.m.

LOST: COLLIE, SABLE AND white, male, Birmingham license 1229, name of Tippie. FE 5-0005. Reward for return.

LOST: MALE, BRINDLE AND white Fox Terrier. Vicinity Lawrence and Wayne St. Named "Binkey." FE 8-2929. Reward.

LOST: LADIES WHITE GOLD ELgin wrist watch Vic. Oakland theat. Grad. gift. Rwd. FE 4-6772.

LOST: FAWN BOXER, ANSWERS to "Rascal." Call FE 5-0266. Reward.

LOST YOUR PET? WANT TO give one a home? FE 5-9290 Michigan Animal Rescue League.

LOST: LARGE FRIENDLY MALE boxer. Choke chain collar. Disregard iden. tags. Please call MI 4-2715.

LOST SAT. IN VIC. OF PERRY Park. Brown with white feet, male beagle hound. FE 2-1386. 590 Sterling.

LOST: GREEN PARAKEET, VIcinity 87 Parkhurst, answers to name of "Tweedy". FE 4-6731.

LOST IN VIC. OF PIKE AND PADdock, blue parakeet with yellow head. Minus tail feathers. REWARD. FE 5-9197 after 4 p.m.

LOST: FEMALE BOXER, FAWN. Vicinity Keego Harbor, children's pet. After 4, call FE 4-0745. Reward.

Hobbies & Supplies 24A

NEW SCRABBLE SETS, $3. PAINT by number sets, $1.00 up. (frames to fit. BACKENSTOSE, 15 East Lawrence. FE 2-1414.

Notices & Personals 25

AAA PRIVATE DETECTIVES Ease your mind of worry by knowing the facts about Domestic or bus matters. Private consultation FE 5-8201

Aerotred Knapp Shoes

Fred Herman
2070 Airport Rd. OR 3-1592

100 WEDDING INVITATIONS, $7.50. Sutherland Studio, 18 W. Huron. Printed napkins—Fast service.

AUDIVOX HEARING AID, RM. 10. 1011½ N. Saginaw. FE 4-0539.

DAINTY MAID FOR SUPPLIES. Mrs. Burns. FE 2-8814, 93 Mark.

DEAR MARLENE: PLEASE CONtact worried father and mother. Everything O. K.

In Debt?

If you are having trouble meeting your payments, see us today. MICHIGAN CREDIT COUNSELORS, INC., 41½ S. Saginaw, above Oakland Theater. FE 8-0456.

LEARN ABOUT BIRTH CONTROL. Planned parenthood clinics. Open all summer, 1st. and 3rd. Fri., aside homes. 535 Branch. A.M. Community Building, Lake. 9:30 to 11:30 A.M., 15 W. Huron. 2nd. and 4th. Wed. 9:30 to 11:30.

ON AND AFTER THIS DATE, June 26, 1956, I will not be responsible for any debts contracted by any other than myself. David Gunn, 312 Cedardale, Pontiac, Mich.

SPECIAL MON., TUES. & WED. Cold Waves, $6.50. Open Thurs. Eves. Dorothy's FE 1444

Travel Agencies 25A

PLANNING A TRIP?

AIR, RAIL, SHIP RESERVATIONS
VACATION SUGGESTIONS
GREAT LAKES CRUISES
ESCORTED TOURS

PONTIAC TRAVEL SERVICE

698 W. HURON ST. FE 8-3251

FUN WANTED?

CALL Midwest 9-2170
ELKIN TRAVEL BUREAU

Free Consultation & Advice
Reservations anywhere!

Wtd. Children to Board 26

BABY OR SMALL CHILDREN BY week or day. Christian home. FE 4-6248.

CHILDREN CARED FOR. Sashabaw Rd. OR 3-5875

DAY CARE LICENSED HOME. FE 5-5737.

Wtd. Household Goods 27

ONE OF PONTIAC'S LARGEST furniture buyers. Cash waiting. FE 4-7881.

WANTED TO BUY: ALL TYPES of furniture. Phone FE 2-5523.

WTD. MAPLE 6 YEAR crib in good condition. Reasonable. OR 3-5402.

FURNITURE NEEDED

Entire home or odd lots. Get the top dollar. Will buy outright or sell it for you. B. B. Community Sale. Phone OR 3-2717.

LET US BUY IT OR AUCTION it for you. OA 8-2681.

Wtd. Miscellaneous 28

2 ACRES TO CLEAR FOR CORD wood. FE 4-0137.

SUTTON DRUM CLEANING CO. We buy all kinds of good, closed head steel drums. MY 2-6432.

WTD. TO BUY GOOD PLATFORM hay rack for farm wagon. H. P. Sutton. MY 2-6432.

WILL PAY UP TO $1000 FOR used house trailer. Call FE 5-3651 after 7 p.m. FE 2-7959.

Wanted to Rent 29

AN EXECUTIVE, MAJOR OIL CO. desires 3 bedroom single home. B'ham. area. Immediate occupancy. Call K. J. Downing, at WOodward 1-1181, Detroit, Mon.-Fri. 8 a.m. to 4 p.m.

DETROIT WHITE COUPLE would like unfurnished 5 room house by July 14. Reasonable rent. Man steady worker. LU 4-3977.

FAMILY, 6, DESIRES UNFURN. 3 or 4 bedroom home. EM 3-4219.

MAN AND WIFE DESIRE 5 ROOM house, modern and in good condition in restricted neighborhood. References furnished. Write P. O. Box 173, Pontiac Press.

WE NEED HOUSES

1 YR GUARANTEED
Several good tenants waiting.
ADAMS REALTY CO.
FE 4-3393

Wtd. Contracts, Mtgs. 32

CASH

BUYERS WAITING

Before selling your land contract, let an experienced contract man talk with you. I handle nothing but contracts and equities. Call Ted McCullough today, FE 8-0441 or FE 5-9975, any hour.

J. C. HAYDEN, Realtor

86 E. Walton Blvd Open Eves

DO YOU WANT TO SELL OR buy a land contract? For quick results, call:

T. G. Trocke

Realtor

1648 Union Lake Rd. EM 3-4671

TO GET THE MOST FOR YOUR land contract Realtor Partidge is the "bird" to see. 1080 W. Huron St. Phone FE 2-8316.

MODEST MAIDENS By Jay Alan

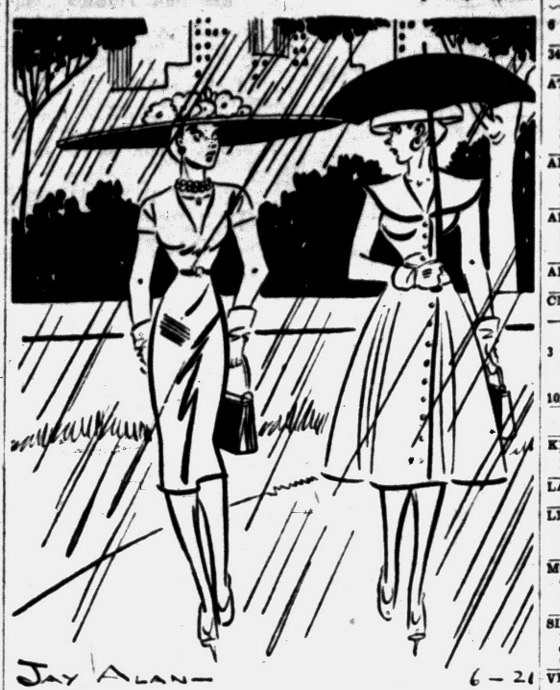

"Besides being a very pretty hat, it's a very good umbrella!"

Wtd. Contracts, Mtgs. 32

LET US

Bid on the sale of your contract before you sell.

Edw. M. Stout, Realtor

77 N. Saginaw St. Ph. FE 5-8165
Open Eves. Till 8:30

CONTRACTS WANTED

We need contracts for immediate sale. Buyers waiting. What have you? Reasonable discount, large or small balances, new or seasoned contracts. Clark Real Estate, 1363 W. Huron St. Open evenings. FE 4-6462 or FE 4-6813. Ask for Mr. Clark.

IMMEDIATE CASH FOR YOUR land contract or equity in your home.

K. L. Templeton, Realtor

333 Orchard Lake Rd. FE 4-4563

MORTGAGES

ON GOOD PROPERTIES ½ acre or more with 100 ft. frontage. B. D. CHARLES 1717 S. Telegraph. Farm Loan Correspondent Equitable Society. FE 4-0521 Eves. FE 5-8891

CASH FOR LAND CONTRACTS. H. J. VanWelt. 5440 Dixie Hwy. OR 3-1355.

$250.000

At our disposal to purchase new or seasoned land contracts for our clients. See me before you sell. ASK FOR BOB MAHAN.

To Buy-To Sell -To Insure

MAHAN

REALTY CO., REALTORS
Co-operative Real Estate Exchange
Open Evenings and Sundays
1075 W. Huron Ph. FE 2-0263

WE WILL GIVE YOU A QUICK cash offer with no additional hidden costs. Free estimates.

NICHOLIE & HARGER

33 W. Huron FE 5-8183

Wanted Real Estate 32A

WANTED: MODERN 3 BEDROOM home near Tel-Huron Center. Land contract. Responsible party. FE 4-7867.

SELLING YOUR HOME?

We are in immediate need of good residential property in the City and suburban area around Pontiac. For fast, courteous service, call J. A. Taylor Realtor FE 4-2544

PEDDLING YOUR PROPERTY?

IT DOESN'T PAY.

Our method of showing only to qualified prospects saves you time and money. "Don't worry with lookers" Call us now. We need farms, lakes, and residential properties. We handle all details for financing and closing.

To Buy-To Sell-To Trade
YOU BUY IT-WE'LL INSURE IT

MAHAN

REALTY CO., REALTORS
Co-operative Real Estate Exchange
FE 2-0263
1075 W. Huron
NEXT DOOR TO BRANCH POST OFFICE

BUY OR SELL

I will personally buy your property or will sell it for you and show you how to get cash if the price is reasonable. Call now and let us prove it.

R. D. RILEY BROKER
509 Elizabeth Lake Rd. FE 4-1157

LISTINGS WANTED

We have many buyers waiting for all kinds of residential property in the Rochester area.

Roger B. Henry, Inc.

511 Main St. 1840 E. Auburn Rd.
OL 1-9111 OL 1-9121
Rochester, Mich

In and around Pont.
HARVEY WILSON
Lapeer Real Estate
FE 2-8682 FE 2-9657
FE 2-6997 or OA 8-3769

We Specialize

In properties located in Waterford, Springfield & Independence Twps. For fast action & top dollar, list with us!

Clarkston

Real Estate
20 S. Main, Clarkston, Mich
Maple 5-5821

CASH

FOR YOUR HOME EQUITY
GORDON ARNOLD
210 S. TELEGRAPH
FE 5-0676 FE 5-5783

WE NEED

Listings of all types. Particularly good farm with buildings and modern homes. Call us at once if you have need of a realtor. You'll like our service. Multiple Listing Service is available to you thru our Office

L. H. BROWN, Realtor

1362 W. Huron FE 2-4810

PRIVATE PARTY WILL PAY cash for equity in 4 or 5 room bungalow, modern with basement in city limits. Must be reasonable. Call FE 2-4803.

LISTINGS WANTED

TRADES

We are specialists in trading. We are gaining a reputation as the leading traders of the Pontiac Area. Do not feel obligated, call for an appointment to discuss the possibilities of trading your Real Estate. We have homes, farms, incomes, business opportunities and Northern resorts listed for trade

DORRIS & SON REALTORS
752 W. Huron Phone FE 4-1507

CASH FOR EQUITIES

Client wants well-located modern 5 or 6 room home.

ROY KNAUF, Realtor

26½ W. Huron OA 8-3339 FE 2-7421

Wanted Real Estate 32A

WILL BUY OR LIST YOUR LAKE property. Purchasers waiting. Office 8800 Commerce Rd. Ph. Pontiac EM 3-3311

R. F. McKINNEY

Univ. 1-5788

WE NEED 3 OAKLAND LOTS. A. O. ELLIOTT & SONS
FE 8-1134 MA 6-2503

DOG HOUSES BUNGALOWS ANYTHING

Cash in 24 hours for your equity. Call now.

Edw. M. Stout, Realtor

77 N. Saginaw St. Ph. FE 5-8165
Open Eves. Till 8:30

WTD.: LOT SUITABLE FOR 63 ft. ranch home. Good neighborhood. FE 4-0363.

Rent Apts. Furnished 33

1 BEDROOM APT., MODERN, adults. Corner Elizabeth Lake & Union Lk. Rd. Schneider. MA 4-1554.

2 ROOMS
Apply 239 Russell

2 CLEAN ROOMS ON BUSLINE. Private entrance. Adults only. 286 S. Jessie St.

2 ROOMS, 1ST FLOOR. PVT. entr. Adults only. FE 4-2647.

2 DELUXE APTS. AT CLARK'S corner, 1 blk. west of Blue Sky. Couples or bachelors. Baby welcome. 2088 Commonwealth. FE 5-2706.

2 ROOM FURN. APT. NO CHILdren. Close to town. FE 2-7821.

2 RMS. AND BATH, BASEMENT apt. FE 5-1560.

2 ROOM PRIVATE ENTRANCE & bath. Utilities. Lake privileges. OR 3-1273.

2 ROOMS FIRST FLOOR. PRIvate entrance. Children welcome. 141½ Oakland.

2 ROOMS, BEAUTY REST Youngstown, private entr., gas heat. 96 N. Jessie.

2 ROOMS
Pvt. bath util. furn. Close to downtown. FE 4-2879. Before 8 or FE 2-3445.

2 ROOMS, NEWLY DECORATED, private entrance and bath. 111 N. Telegraph. Apply 79 Clark.

2 NICE LARGE ROOMS. UTILIties. Private entrance. Washing privileges. Garage. 109 Norton.

2 ROOMS AND BATH, PRIVATE entrance, no children. 173 State. FE 2-5891.

2 ROOMS CLEAN, NICELY FURN. Pvt. home. Adults. 221 State.

2ND. FLOOR, 4 ROOMS, BATH and garage. West side, available now. FE 2-4514 or FE 8-2240.

2 BEDRMS., PRIVATE ENtrances. Ground floor. Located 325 E. Sheffield. FE 5-9442.

2 ROOMS NEWLY DECORATED, nicely furn. Private bath & entr., 2 adults. FE 5-2766.

LARGE ROOMS DOWNTOWN. Inquire 22 Auburn, office in rear.

2 ROOMS
Plus bath and kitchenette. West Pike near Williams. FE 4-4278, after 6.

2 AND 3 ROOM APTS. PRIVATE bath, newly decorated. 79 Clark.

2 ROOM BASEMENT APT. $12 per week. Inquire 88 Henderson. FE 2-5883.

2 ROOMS AND BATH, BABY WELcome. 225 Florence.

2 RMS. AND PRIVATE BATH. FE 2-7579. 184 N. Jessie.

2 ROOM PRIVATE BATH. FE 4-0606 & FE 4-6700.

2½ ROOMS, COUPLE ONLY. CALL FE 4-7395 after 6:00 p.m.

3 ROOMS AND BATH IN PONTIAC, baby welcome. MY 3-1981.

3 ROOMS AND BATH, PRIVATE entrance, adults only. 163 Green Street.

3 ROOMS, NEWLY DECORATED, close to bus and down town. Reasonable. FE 8-3152.

3 RM. FURN. APT. TO RENT. Children welcome. 9476 Portage, Oxbow Lk. EM 3-0198.

3 ROOM FURNISHED APARTment for rent. Heat and lights furnished. Couple only. FE 8-1380.

3 LARGE ROOMS, UTILITIES. Ground floor. Washing facilities. Priv. Bath and entr. Children Welcome. FE 5-7900.

3 ROOM APT. PVT. BATH & ENT. Adults only. FE 2-2384.

3 RMS. PRIVATE ENTRANCE, shower bath, modern, ideal for working couple. Near bus line. No drinking and references required. FE 5-8413 during the day. FE 2-2974 after 6 p.m.

3 ROOMS, PARTLY FURNISHED, children welcome. 174 Raeburn. FE 8-3489.

3 ROOMS, PRIVATE BATH & ENtrance, 40 Dwight. FE 8-2794.

3 AND 4 ROOM APTS. NEWLY decorated, near bus line. Call FE 2-0661 after 6, FE 5-5322.

3 ROOMS AND BATH. 265 NOkomis, off Cass-Elizabeth Rd.

3 LARGE RMS AND BATH. PVT. entr. On bus line. Walking distance from GMC Truck. Phone OR 3-7877.

3 ROOMS AND BATH
31 Stowell

3 RMS. PVT. BATH AND ENT. 326 Mt. Clemens St.

3 RMS. NEAR BUS LINE, ADULTS or working girls. 88 S. Francis.

3 ROOMS AND BATH, CALL AFTer 3:30. 74 Tregent.

3 AND BATH UPPER, NICELY furn. Couple only. 36 Center. FE 5-4719.

3 ROOMS, PVT. BATH AND ENTR. Lge. kitchen and closets. Baby welcome. $15 a week. No smokers. FE 4-6498.

3 ROOM LOWER, COUPLE, REFerences required. 184 Whittemore.

3 ROOMS & BATH, NICELY furn., good location, prefer working couple or business lady. FE 2-5902.

3 ROOMS, PRIVATE BATH & ENtrance. $16 weekly. 1 child or baby welcome. Apply 806 St. Clair St., 1 block east of Baldwin, north of Montcalm.

3 ROOMS, NEWLY DECORATED. Private entrance and bath. 87 S. Parke St.

3 ROOMS AND PVT. ENTR. 1 child welcome. FE 5-9635.

4 ROOMS UPPER, HARD WOOD floors, tile bath, garage. FE 2-4508.

4 ROOMS, UPPER, PVT. ENTR. OL 1-5681.

4 RMS. AND BATH, WEST SIDE. Apply at 95 Dwight St.

4 ROOM BASEMENT APT. Lights and heat. $70 monthly. FE 4-4096.

5 AND BATH LOWER, UTILITIES furnished. $95 weekly. Deposit, no drinking. MY 2-6196.

Rent Apts. Furnished 33

6 LARGE RMS. AND BATH. State St. Phone FE 5-5104.

34 FT. HOUSETRAILER 831 Brown Rd. FE 4-5591.

ATTRACTIVELY FURN. INCLUding utilities, private entrance, 2 room and kitchenette. Private bath. W. Huron St. near hospital. Small child welcome. WE 2-6226 or FE 8-1493.

AIRY 3 ROOMS & BATH. ALL modern. Private entrance. Near Tel-Huron Center. Adults only. FE 2-0574.

ALL MODERN, NEW, 3 ROOM and bath, strictly private, good location, ideal for working couple. FE 4-0992.

ALL UTILITIES, $85. 2625 UNION Lake R. EM 3-2746.

CLEAN, CONGENIAL 2 ROOM for couple, 69 Poplar. FE 2-4443.

FRANKLIN APTS.

3 rooms and bath, adults only. $67 per month.

K. G. HEMPSTEAD

102 E. Huron FE 4-8284

FURNISHED APT
114 E. Howard

KITCHENETTE FOR CLEAN MAN. Private entrance and utilities. $14 weekly. FE 3-0019.

LAKE FRONT, FOR QUIET COUple. No drinkers. FE 2-4160.

LIGHT HOUSEKEEPING ROOMS, men only. $7 a week, also 2 room apt. FE 2-8466. 145 E. Wilson.

MODERN 2 ROOM, STALL SHOWer, private entrance. Utilities. Suitable for couple. 518 Orchard Lake. $50 per month. FE 2-5997.

SLEEPING ROOMS, $5 AND $7 A week, or will share house with one child. $60 a month furnished. 69 S. Francis.

VERY NICE 3 ROOM MODERN. Pvt. ent. & bath. No children or drinkers. FE 2-8583.

Rent Apts. Unfurnished 34

2 APTS. COUPLES PREFERRED. 4870 Joslyn Rd.

2 ROOMS AND SHOWER. 317 Whittemore St.

2 LARGE ROOMS AND BATH, all utilities. 547 Auburn.

2 RMS. AND BATH. $35. ADULTS only. FE 7-0194.

2 ROOM UNFURN. APT., STOVE, refrig., and utilities furn. No children. FE 4-4235.

3 ROOMS AND BATH, PVT. ENT. Clean. 839 Baldwin. FE 8-3354.

3 ROOMS AND BATH, NEWLY decorated, Private entrance and bath. Large vacant suite rooms, suitable for any kind of business. FE 8-2751.

3 ROOMS AND BATH, MODERN. FE 4-0851.

3 CLEAN RMS., STOVE, REFRIG. Adults. 655 Market.

3 AND BATH, 1ST. FLOOR, OIL heat, nice. 154 N. Paddock.

3 AND 4 ROOMS CLOSE IN MODern. FE 4-0808 & Fe 4-6700.

3 ROOMS AND BATH
FE 2-0106

3 ROOMS, PRIVATE ENTRANCE and bath. 290 N. Perry.

3 ROOM APT. FOR RENT. WITH hot water and heat furnished, 22 Cadillac. FE 8-0544.

3 LARGE FRONT ROOMS PRIvate tile bath private entrance. FE 2-2416.

3 ROOMS AND BATH APT. NEAR downtown. $55 per mo. Ground floor.

WARD E. PARTRIDGE, REALTOR 1050 W. Huron St. FE 4-3581

3 ROOMS AN BATH 739 BALDwin. FE 5-3354.

3 ROOMS AND BATH, PRIVATE entrance. 288 N. Johnson.

3 ROOMS AND BATH, STOVE and utilities furnished, couple only. 281 Oakland.

3½ ROOM UNFURNISHED APT. stove and refrigerator furn. Inquire 57 Mechanic Gloria Apt.

4 ROOMS AND BATH ON 1ST. floor. 40 Mariva.

4 ROOM UPPER & BATH. ALSO 3 room & bath basement apt. Partly furn. Children welcome. $90 monthly. EM 3-0486.

4 AND BATH, LOWER, NICE & clean. 2 way entr. bus at door. Child under 6 months. Welcome. 111 Prospect.

4 SPACIOUS ROOMS AND BATH, stove and Frigidaire, inquire 95 Dwight after 5:30.

5 ROOM FLAT, DOWN INQUIRE 49 Clarence St.

5 ROOMS AND BATH. STOVE heat. $55 a mo. 498½ S. Paddock.

6 ROOMS AND BATH. STATE ST. FE 5-1490.

CLEAN DOWNSTAIRS APT. 3 rooms and bath, incl. util. Adults. FE 2-7236 after 6 p.m.

FRESHLY DECORATED, 3 room and bath upper apartment near downtown on bus line. Stove, refrigerator, $58 per month. FE 4-4807.

NICE WEST SIDE, 5 ROOM UPper. Adults. References. $80 per mo. FE 5-7795.

ORTONVILLE — UPPER LARGE 4 rooms, bath, $55. MA 5-9687.

SEVERAL APT. AVAILABLE N. and W. side locations. Phone FE 4-2521 before 5:00 after FE 5-1172.

WEST SIDE, AVAILABLE JULY 1st. 5 room brick, tile bath, full basement, gas heat

For Sale Houses 43

NOTHING DOWN

Will build 3 bedroom starter home with basement, on your lot. Wiring included. Small down payment will build on my lot.

Don McDonald, Builder
OR 3-2837

8 ROOM HOME FOR SALE, $4900 FE 5-7420.

ABBINGTON

$390.00 Down

475 N. EAST BLVD., off main street. 3 bedroom brick home, full basement, landscaped, paved street.

BURNS REALTY CO.
14912 Wyoming TE 4-3680

COOLEY LAKE
Canal front cottage, completely furn. $6,250, $1,000 down.

BOGIE LK. FRONT
Cottage, beautiful wooded lot 1½ car garage. Outside grill. Safe sandy beach. $10,500 terms.

ROUND LK. FRONT
3 bedrm. home. Full basement 2 fireplaces. Completely furn. Including TV. 2 boats 2 motors. Move right in and enjoy your summer. Safe sandy beach. $15,000.

UNION LAKE
Priv. on Rollandale. Newly decorated inside and out. 2 bdrm. home. Hot air heat. $8,700 with $1,500 down.

OVERLOOKING LAKE
Modern farm home with 4 bdrms. On nice wooded lot. 2 car garage. Other outbuildings. Lake Priv., $16,000. Easy Terms.

T. G. Trocke

REALTOR
1648 Union Lake Rd. EM 3-4671

UPPER PETTIBONE LAKE — 3 bedrm. modern ranch home, natural fireplace, screen porch, 2-car garage. Lot 150 by 150. Lake privileges. Must be seen to be appreciated. $16,500. MU 4-7811.

AT COMMERCE LAKE—4 bedrm. 2 baths, basement, automatic oil heat, garage attached. Storms & screens, beautiful spruce and weeping willow trees. Large lot. Low down payment. MA 4-1330.

FOR SALE

80 BLOOMFIELD HIGHLANDS
158 Marlborough Ranch brick, 6 rooms modern, oak paneling built in television, carpeted, drapes, washer and dryer, storms & screens, garage, completely landscaped, paved street, immed. poss. Price $24,800, terms arranged.

P. O. RORABAUGH, FE 2-8053
OFFICE ON WOODWARD AT SQ. LAKE

Chapin

$1,500, WE HAVE SEVERAL FIRST CLASS HOMES FOR SALE WITH THIS LOW DOWN PAYMENT. SOME HAVE IMMEDIATE POSSESSION. OR 3-1941, FE 8-1131, MA 5-7581 OR FE 8-0638

3 BEDROOMS
Large living and dining rooms, full basement with gas heat, 2 car garage. $7,950.

EAST SUBURBAN
Large 2 bedroom bungalow with gas heat and 2 lots. Only $1,500 down.

OFF JOSLYN
2 bedroom bungalow, ceramic tile bath, Youngstown kitchen, Venetian blinds, full basement, with gas heat and water softener $2,650 down to a 4 per cent GI mortgage at $59 per month.

NEW FHA
3 bedrooms. Oil or gas heat. Large lots. $1,100 moves you in. Balance at $50 per month. SEE OUR MODEL TODAY.

IVAN W.
SCHRAM

FE 5-0691 REALTOR FE 5-9471
1111 Joslyn Corner 3rd
Open Eves. & Sun. Res. PE 5-2564
MULTIPLE LISTING SERVICE

MACEDAY LAKE
3 bedroom starter home with lake privileges. Complete on exterior and ready for you to complete inside. Payments only $35 per month.

WALTERS LAKE
3 bedroom log cabin complete on exterior only. Wooded lot and easement to lake. Only $250 down.

CLARKSTON
This 3 bedroom starter home is right inside the village on good black top street. Large lot with nice garden space. Just $250 down.

F. C. Wood Co.

REALTOR OR 3-1235
Corner Williams Lake road & M59

A GOOD BUY
Home & business location—$1800 down, neat and clean 5 room home 105x180 commercial corner in fast growing area, near new school in Waterford Township. Only other business is grocery store.

NEAR DOWNTOWN
LARGE HOME — $1,000 down three bedroom & bath up, living room, dining room, kitchen and large room that can be used for another bedroom down, full basement, oil conversion heat, automatic gas water heater, new siding and roof within last five years. CALL NOW.

J. R. HILTZ

REALTOR
1011 W. Huron St. FE 5-6181
Open 9 to 8

"BUD"

NICHOLIE
Lake Privileges
On beautiful Elizabeth Lake are included with this sparkling neat 2 bedroom home, featuring stairway to unfinished upstairs for future bedroom, full basement, automatic heat and hot water, carpeted living room, tile bath, fenced rear yard. Offered at $13,400, terms.

Executive's Estate
30 acres on paved road, located west of Pontiac in the heart of the lakes area, just like new 2 bedroom brick bungalow, 2 car brick garage, well lighted brick workshop and still another brick building suitable for stables or storage for details call

NICHOLIE

Real Estate
49 Mt. Clemens St. FE 5-1201
Eve. Mr. Vorhes FE 4-2988

STOP

READ THIS AD AND GET THE BUY OF YOUR LIFE!

4 BEDROOMS
Full basement
Plastered walls
Large kitchen
1½ car garage
Nice lawn
Close to stores
Newly painted
For only
$1,950 DOWN

Clarkston

Real Estate
20 S. Main Clarkston, Mich.
MAple 5-5821

For Sale Houses 43

VETERANS

WATERFORD
$200 Down

Attractive one story bungalow with full basement, attached breezeway and garage, situated on a corner lot with shade trees. Full price $9,500.

STRATHMORE
$300 Down

Rambling home with full basement, carpeted living room, Venetian blinds extra large 2 car garage and situated on 3 nicely landscaped lots. Full price $11,500.

WM. A.
KENNEDY

REALTOR
3097 W. Huron FE 4-3569
Open Evenings till 9

LISTINGS WANTED
MYERS REAL ESTATE, FE 4-4975

Owner Selling

Ranch home 3 bedrooms, 2 baths, recreation room, screened porch, gas heat, heated garage, fireplace, landscaped corner lot 170 x 120. $16,900 with substantial down payment. Call FE 4-4738 for appointment.

SUMMER COTTAGE
$500 DOWN
Enjoy your vacation in the peace and quiet of this 2 bedroom cottage. Fieldstone fireplace. Beautiful lake privileges. Located 12 miles north of Pontiac. Total price $5,950.

WEST SUBURBAN
Check this nice 2 bedroom home today. Oil heat, elec. hot water heater. Only $1,500 down.

RIDGEWAY

REALTOR
975 Baldwin FE 4-6203
MULTIPLE LISTING SERVICE

DAVISBURG NEAR 1½ ACRES, 7 room home, modern, good condition. Several out buildings, fruit, old shade, neat. $6000 to handle. Call Clifford Stanley, Real estate Broker, Fenton, Main 9-9187.

TO SETTLE ESTATE
6 room modern bungalow. Automatic oil heat. Full basement. Large lot. Paved street. Located in good residential district on West Side. Make cash offer. D. Lavender, Administrator. FE 2-4411.

3140 W. Huron FE 2-4411

LAKE ORION HOMES
SEVERAL CHOICE LAKEFRONTS
WALTER GREEN, MY 2-5831

$300 Down

New 3 bedroom house with basement, complete exterior, unfinished interior, wiring included, large lot. OR 3-2837.

KENT

Established in 1916

2-FAMILY FLAT—West side, 6-rms. & bath (3 bedrms.) each flr. Separate entrances, divided basement, gas heat. Quiet pave street, 2-car garage. Convenient to high school. Excellent condition.

MARSHALL ST.—2-family 5-rms. & bath down, 4-rms. & bath up—all oak flrs., new roof, new Deco furnace, new automatic water heater, nice fenced corner lot. Plenty of flowers & shade trees. $15,800.

$7,950—WEST SIDE—3-bedrm. home. Newly decorated, modern kitchen, full basement with gas heat. New 1½ car garage, shade trees on bus line. Convenient to hospital employes. Call for further details.

IT'S GOOD—5-rm. modern home all in excellent condition. Modern kitchen, bath with shower, oil furnace, 2-car garage, overhead doors and cement drive. Landscaped, lake privileges, paved road. $2,500 down.

MANY ASSETS—3-bedrm. suburban vestibule, 20' living rm., rec rm., 6 bedroom-closets, cedar closet, breakfast nook, oil heat, 2-car garage, storage bldg., grill. Lake privileges 96' lot. Excellent shade.

Why not phone tonight for further details on these good homes?

FLOYD KENT, Realtor
24 W. Lawrence FE 5-6106
Open Eves.
Next to Consumers Power

TEMPLETON

WILLIAMS LAKE
Choice home with spacious rooms, remodeled throughout. New hot water heating plant, basement, beautiful large lot, with plenty of shade trees and landscaping. Garage, paved st., across from super market. Close to schools, lake privileges. $3,000 down.

WEST SIDE
2 bdrm. with large living room and dining space. Glassed-in front porch, 2-car garage. Plenty of shrubery. $750 down.

K. L. Templeton, Realtor
2330 Orchard Lake Rd. FE 4-4563
After 5, Call OR 3-1708

GILES

For Colored
Just the home you have longed for — a 2 bedroom with living room, dining room, and modern kitchen. Full basement. Located on a paved street and has a fenced-in yard for the children. The monthly payment of only $60 includes everything. Shown by appointment.

GILES REALTY CO.
92 W. Huron FE 5-6175

SYLVAN LAKE
Attractive 1½ story house, fenced yard, good condition. Complete with carpeting and drapes.

WALKING DISTANCE TO DOWNTOWN
7 rooms & glassed-in porch, neat as a pin and in excellent condition with lots of storage space. Terms.

3 BEDROOM GI RESALE
It's ready to go at only $10,500. Owner being transferred. 5½ rm. home in excellent condition, plastered walls, oil heat. Big 20x24 2-car carport. Nicely landscaped. Quick possession, all reasonable offers considered.

John K. Irwin

REALTOR
Since 1925
101½ N. Saginaw Street
FE 5-9447 Eve. FE 2-1804

$500 DOWN
IMMEDIATE POSSESSION OF A CUTE AND COZY 2 BEDROOM EAST SIDE HOME. PAVED STREET. CLOSE TO SCHOOL AND STORES. SOME FURNITURE INCLUDED.

R. J. VALUET, Realtor
345 OAKLAND AVE. FE 5-0693
MULTIPLE LISTING SERVICE

HURON GARDENS
NEAT & CLEAN BUNGALOW. 4 ROOM & BATH. MOVE RIGHT IN $3950 — $750 DOWN.

WATERFORD
PAY $1200 DOWN, AND BUY THIS LOVELY 2 BEDROOM MODERN HOME. GAS HEAT, GARAGE, LAKE PRIV. LOW PRICE.

JOSEPH F. REISZ
REALTOR 53½ W. Huron St.
FE 2-0250 or MI 4-4619

For Sale Houses 43

CLARK

OFF BALDWIN. 6 rooms & bath, large rooms, full basement, close in, a well built older home. $1,950 down.

HURON GARDENS. 4 room, 1 flr bungalow, 3 pc. bath, utility, 1½ car garage, corner lot, close to stores & school. $8,250, $1,650 dn.

WEST SUBURBAN. Vacant. Neat 2 bedroom bungalow, 2 lots well landscaped, some fruit, 90x140 feet. $8,750. Easy terms.

EAST COLGATE. 5 room modern home, fully insulated, oak floors, plastered walls, nice lot. $9,500 with $3,000 down.

ON BALDWIN AVENUE. 6 rooms & bath, 3 bedrooms, oak floors, plastered walls, gas heat, 2 car garage, a well built home. $10,500 with $2,500 down.

$850 DOWN. STARTER HOME. 40x22 on foundation plus 8x12 addition, part basement, electric water heater, 3 pc. bath, oil furnace included but not installed, 3 bedrooms plus den, 4 lots give you 140x110 feet, lake privileges to Williams Lake, all partitioned, some dry wall and insulation. Would take a trade. Full price $7,150.

CLARK REAL ESTATE
FE 4-6482 or FE 4-4813
Open Evenings and Sundays
Multiple Listing Service

MY EQUITY IN A 7 ROOM income, convenient location. FE 5-8822.

BUILD

Will build 2 or 3 bedroom shell home on your lot. No down payment. FE 5-5078.

WILL BUILD BRICK ranch-type home on your lot $550 dn., $56 per mo. Complete on exterior. Nicholie & Harger 33 W. Huron. FE 5-8183.

Sylvan Lake Village
Sam Warwick has several new ranch homes with 3 bedrooms, bath and wash-room. With or without basements, massive fireplace, with studio ceiling. Really makes a beautiful living room. The all-Crosley kitchen with table top stove, built-in oven dishwasher, and metal cabinets, makes a kitchen to admire. Construction features are tops. Best grade fir lumber, face brick, aluminum window and screens. Real plaster. Real tile. Amble gas air heat. Reinforced concrete driveway to 2-car garage. City sewer and water installed. 1 block from private city bathing beach. Price $23,750 up. Open Sundays on Cheltingham Rd. Or call for appt. FE 4-5000, FE 2-2105.

PRIVATE BUILDER HAS 3 BDRM. full basement house. Corner lot, lake priv. $12,200. Will consider small house or lots on deal. 5505 Clinton River Dr., Crescent Lake. Also starting 3 bdrm. shell home. Full basement, lake priv. FE 4-9681 or FE 5-0242.

YOU

Can move into this fine 3 bedroom ranch type home for only $1,000. 1½ tiled baths. Natural kitchen cupboards. Wardrobe closets. Automatic oil heat. Large lot. Many nice features. $12,900, full price. Quick possession.

CAN'T

Beat this buy! 100 ft. of nice safe sandy beach and a 5 room modern brickcrete house with full basement. Large carpeted living room with fireplace and the price is $13,500. $5,000 down.

SELL

Everything—the owner told us, he must sell this lakefront home and all furnishings. 3 bedrooms 17x20 ft. living room with stone fireplace. Knotty pine kitchen. Excellent beach. Shade trees. 5 minutes from Clarkston. $11,000, terms.

RENT

Beaten! New 2 bedroom shell in fine neighborhood. In Lake Orin. Gas & water in street. Only $4,950 with $500 down. $44.50 per month.

RECEIPTS

Give or take? Your chance to give—4 unit apt. building. Good condition. Near proposed shopping center in Drayton Plains. Income of $260 per month. Excellent opportunity to retire with good income. See this today! $23,000. Full price.

WHITE BROS.

REALTORS
Phone OR 3-1295
Open Eves. 'til 9 — Sun. 1 to 5

MULTIPLE LISTING SERVICE.

GATEWAYS to HAPPINESS

LAKE FRONT
OAKLAND LAKE
Ideal spot for children, swimming boating and fishing. Nice sandy bottom beach. 100 ft. frontage with berries, fruit, garden spot, terraced rock garden, assorted flowers of all types, 3 blue spruce white oak, and pine among the beautiful shade that surround the 9 room, 4 bedroom home with 2½ baths, full basement, space for recreation, storms and screens, 2 car garage, dock and boat. Offered at $23,250, $5,000 down. IF YOU WANT A LAKE FRONT DON'T MISS THIS.

YOU'LL LIKE THIS
WEST SIDE NEAR AIRPORT
Located on landscaped site 100x150 with a 4 room and bath insulated ranch type home, oak floors, oil heat, aluminum storms and screens, nice lawn and garden spot. Offered at $6,990, $2,990 down. SEE IT.

To Buy—To Sell—To Trade
YOU BUY IT—WE'LL INSURE IT

MAHAN

REATY CO., REALTORS
Co-operative Real Estate Exchange
FE 2-0263
1075 W. Huron
NEXT DOOR TO BRANCH POST OFFICE

GAYLORD
FORCED SALE — $1087 down payment with only $60.00 per mo. including taxes & insurance. Built in 1955. Full basement. See this quick.

INCOME AND COMMERCIAL PROPERTY — on main highway. This is a good money maker. Large 7 room home, auto. heat, two baths, good business location.

CLOSE TO JOSLYN — good family home with four bedrooms, full basement. This is a buy for $9489. Let us show you this home today.

A GOOD BEACH IS IMPORTANT — this has it along with a dock. Two screened porches. Completely furnished. Full price, $8000 — terms.

VACANT - ST. MICHAELS DISTRICT — 8 rooms well-built home. Full basement, gas heat. Total price $13,000 with terms.

BRICK 4 BEDROOMS ONE FLOOR — all this plus full basement and a large lot for $18,500. Other attractive features. See this at once.

LAWRENCE W.
GAYLORD

136 E. Pike St. Open Eves.
MULTIPLE LISTING SERVICE

SLICE OF HAM



For Sale Houses 43

BROWN

$800 DOWN—Two bedroom bungalow. Located in Birmingham. Paved st. 3 pc. bath. Immediate possession.

$795 DOWN—Lovely starter home with full basement. Full bath, well septic, wired, automatic hot water kitchen sink and all interior studding. Real value for handy man. Excellent construction.

$950 NEAR FISHERS—Two bedroom bungalow with basement. Oil furn. Paved st. A real rent beater.

$2,500 DOWN—Ranch bungalow with 3 bedrooms. Only 4 years old. Modern of course. Ideal spot for children. Aluminum siding and storm sash. For full particulars, call Mrs. Hoyt, FE 2-9840.

$3,000 DOWN—West side. Excellent location. Exceptionally good modern 7 rm. home near Pontiac City Hospital. Lovely lot with all kinds of flowers, etc. Large 1½ car garage. A lot of living in good comfortable style in this home for only $11,500.

$15,900 BRICK RANCH—3 bedroom bungalow with full basement. Oil AC FURN. 1½ car attached garage. Very attractive and well built home. Large 100x150 ft. lot. This one is worth the money and brand new. See it and compare with others.

L. H. BROWN, Realtor
1362 W. Huron FE 2-4810
Multiple Listing Service

3 BEDROOM HOME, ALL MODERN bungalow full basement, screened and glassed-in front porch, screen and storm windows for all windows, 2-car garage, large work shed on 1 acre land off Dixie Hwy., on paved Rd., just out of Pontiac City limits. Reasonable down payment and rest like rent. Owner leaving state. 2443 Williams Dr. FE 4-4208.

COUNTRY LIVING

This home is brand new & ready for immediate occupancy. Located 3 mi. northwest of Clarkston on a large suburban lot with lake privileges just a few steps from your door. 3 large bedrooms with spacious closets. Beautiful living room with dining L and picture window. Full colored bath with built-in vanity. The kitchen should meet with the housewife's dreams with such features as: Eating space, handy pantry, plenty of cupboards, built-in exhaust fan and window overlooking lake. The full basement is partitioned off for recreation room. Double laundry trays, automatic oil heat. Electric hot water heater and the yard has been seeded and has trees & shrubs. Yours for just $1,600 down, $85 per mo. Full price just $14,400. Call for appointment.

Clarkston

Real Estate
20 S. Main Clarkston, Mich.
MAple 5-5821

Johnson

FOR BETTER HOMES

BRICK INCOME
2 family near St. Freds in good condition. Natural oak finish, full basement, corner lot. This is good folks.

MACEDAY GARDENS
Neat and attractive 5 room with fireplace in paneled den. Beautiful landscaped corner lot. Will trade.

ELIZABETH LAKE ESTATES
3 bedroom ranch, only 1 year old. Full basement, beautiful interior finish. Compares with homes priced much higher. Tremendous bargain.

EAST SIDE
1½ story home with 2 bedrooms down and room for more up. Good basement, gas furnace, oak floors. Owner moving and price is right.

4 BEDROOM CENTRAL
3 bedrooms and bath up, 1 bedroom down. Extra shower and stool in basement, 2-car garage, immediate possession, low down payment.

Evenings after 6 call Mr. Lebold at MIdwest 4-5524.

OFFICE OPEN 9-6

A. JOHNSON, Realtor
1704 S. Telegraph Rd.
FE 4-2533

GILES

$950 Down
That is the low down payment on this 4 bedroom home located in Lake Orion. Don't let the down pmt. throw you for this is a real deal for some lucky person. Lake privileges on a private lake, and this home is only 1 year old. Call for further information.

7 Rooms, 2 Acres
Owner is retiring from the factory and will sell his home located just outside the city on a very nice parcel of land plenty of shade and a picturesque setting with circular drive and much, much more. Let us show you this home and see for yourself.

West Side Income
Would you like to invest $3,500 and get an income of $200 per month return on your money? That is what we have for you in this property. Good rental location and near all the city conveniences such as stores, transportation, schools, etc. Let us show you the value of this home without obligation. Call now and a salesman will make the appointment.

GILES REALTY CO.
92 W. Huron FE 5-6175
Open 9 to 9

For Sale Houses 43

BY OWNER

Home and 86 lots, 4 bedrooms, 20x22 living room, large sitting room, extra large dining room, large kitchen 3 piece bath, garage, large shade trees, all kinds shrubs, 10 miles from Pontiac. Near all lakes school bus at door. All for $10,000 with $3,200 down. No Real Estate agents. Phone EM 3-0161.

2 BEDRM. HOME FULLY FURN. Next to park. $1,750 for equity. 134 W. Fairmount. FE 5-4060.

PEARL BLDG. CO.
OFFERS FOR IMMEDIATE OCCUPANCY
NEW 2 BEDROOM FHA HOMES
$595 Dn.
ALSO
3 BEDROOM
"RANCHMASTER"
COMPLETELY FINISHED
GI & CONVENTIONAL TERMS
GI $670 Dn.
LOW MONTHLY PAYMENTS
2533 Pontiac Rd. just east of Opdyke in Blue Sky Drive-In Theater area

Pearl Bldg. Co. FE 5-7923

6 Room Colonial
Near Washington Jr. High. 23 ft. living room with interesting bay and fireplace. Modernized kitchen and tiled bath. Oil furnace. 2 car garage, cement drive. Price $14,500, terms.

Cherokee Hills
The kind of a home you dream about. New custom built brick ranch home with attached 2 car garage, 6 extra size rooms and 1½ tiled baths. Wide lot with nice view. Close to city bus, Donelson and St. Benedict's Schools. Builder has priced low for quick sale on easy FHA terms.

Pioneer Highlands
Enchanting 2 bedroom brick bungalow on quiet paved street. Tiled kitchen and bath, recreation room, gas heat, Cyclone fenced rear yard and 1½ car garage. Park and lake privileges.

JOHN
KINZLER

REALTOR
670 W. Huron St.
Phone FE 4-3525 or FE 2-0829 eve.
Multiple Listing Service

MULTIPLE LISTING SERVICE
Bateman

Lake Front
Large lot, good sand beach and good fishing. Large screened in porch overlooking lake 22 ft. living room with huge stone fireplace, dining "L," 2 bedrooms, 16 ft. kitchen, and 2 car garage. A heap of living for only $3,500 down. Call today, move in for the 4th of July. It's vacant.

Village of Oxford
70 ft. ranch home combining town convenience with country comfort. 3 larger than average bedrooms, 24 ft. living room with fireplace, full sized dining room nook, tinder dry basement. Hot water heat and 2 car attached garage. An ideal combination of beauty peace and quiet and a real value by any comparison—$24,900. Owner will accept smaller home in trade.

Sylvan Lake Brick
You'll admire the looks of this almost new 3 bedroom ranch, setting on a landscaped lot and surrounded with tall shade trees. Inside you will find a ceramic bath, large kitchen, Gasinator and Bendix Duomatic washer. Priced at $15,500. Substantial down payment required.

Waterford Lake Front
This beautiful lot, more than 400 ft. deep with over 120 ft. on Van Norman Lake, makes a perfect setting for its bi-level home, boasting 2 fireplaces, patio and screened porch. A breezeway with 2 car garage and outdoor grill completes the picture. Has model or cabin possibilities. Only $13,950 cash or $14,950 on terms—it just can't be beat!

Oxford
If you desire to live in this pleasant little village, you couldn't make a wiser choice than to inspect this new 3 bedroom ranch home located among other fine new homes one block from the grade school. It offers a ceramic bath, custom built kitchen, full basement and recreation room, all on a large lot. Priced at $13,950. You'll have to hurry!

Value Packed
You'll agree there is real value with this 6 room home boasting such features as a 21 ft. living room with fireplace, 3 large bedrooms, gas heat, garage, paved street, and all for only $9,950. Don't miss this sacrifice, see it today.

Washington Park
This is the buy of the year. 3 bedroom brick with stone front. Newly decorated inside and out. Tiled bath, full basement with recreation room and the best of terms available — GI-FHA OR TRADE. Your present equity on the home today. It's vacant.

(It pleases us to please you).

Kampsen

REALTORS FE 4-0528
377 S. Telegraph Eves. & Sun.
Co-operative Real Estate Exchange

For Sale Houses 43

2 BEDRM. HOME, LARGE UTILITY rm. Oil heat, good condition. 40 by 120 ft. lot. $800 down, $5,400 full price. 88 W. Colgate. FE 5-9072 after 5:30 p.m.

BEAUTIFULLY DECORATED East Blvd. terrace for rent or sale. Furnished or unfurnished. Gas heat and lavatory in basement. By owner. 288 East Blvd. S. FE 5-3946.

6 ROOM BUNGALOW
Close to large-almost exclusive to buyer-sandy beach on Union Lake. 1 bedroom down and 2 up. Bath. Full basement with oil furnace. Large 90x100 ft. lot. Offered at only $11,500 with $3000 down.

COOL
Lake privileges on Middle Straits are included with this mature 5 room home. Situated on a 50x100 ft. lot. One car garage. Only $55 per month after reasonable down payment. Full price $7500.

SYLVAN

REALTY CO.
2383 Orchard Lake Ave. FE 5-9418

NEW HOMES

FHA terms. These are well built homes, have oak floors, dry walls ample closet space, tiled 4 pc. baths, kitchens have cabinet sinks, and dining area, large utilities, oil forced air heat, 2 bedrooms, large rooms, 50 foot lots. Only three left. $7,600 with $950 down plus costs. If you haven't sold the equity in your present home, phone anyway, we may buy your equity or have a ready buyer for your equity. Phone for appointment and a salesman will be glad to show you these well built homes.

CLARK REAL ESTATE
1362 W. Huron Open Evenings
FE 4-6482 or FE 4-4813

7 ROOM FACE BRICK YEAR around lake front home 3 fireplaces. Beautifully landscaped grounds 2 car garage. Breakwall. Strictly private. OR 3-2736.

DORRIS

MULTIPLE LISTING SERVICE

LAKE FRONT BUNGALOW
LOT 100x186
Beautiful lot sloping gradually to lake, lovely lawn, spreading shade trees and shrubs; home consists of 4 rooms with living room 13x20, nice screened porch, modern bath and kitchen. Price $8,850.

BUNGALOW $5,950
$1,050 DOWN
Located just off Baldwin on nice lot, large 4 room modern home with full bath and full basement, nice modern kitchen, close to bus, stores and schools.

WILLIAMS LAKE
CALIFORNIA BUNGALOW
Modernistic home with many unique features, 24x35 on foundation, basement with oil heat, fireplace, lovely kitchen and bath, situated on large lot with spreading shade trees; truthfully a lovely home. Priced $12,500. Consider small home in trade.

BUNGALOW $8,950
SALE OR TRADE
Attractive modern white farm bungalow with oak floors, plastered walls, full basement, two lots, located off Joslyn on Mansfield Ave., sell or trade on 3 bedroom home.

SIX ROOM BUNGALOW
SALE OR TRADE $9,975
Modern home with outstanding recreation room, oil heat, beautiful setting of spreading shade trees, shrubs, flowers, and all kinds of fruit on lot 90x242, sell or trade on six room home in Pontiac.

DORRIS & SON REALTORS
752 W. Huron Phone FE 4-1587

A BARGAIN
See this lovely 2 bedroom new home at 349 Going St. and compare features, plastered walls, oak floors, gas heat, fully insulated, paved street, and many more outstanding features, the price of only $7,495 will amaze you, only $845 down, $33.72 month, delay will mean disappointment, see it now.

OXBOW LAKE
Only one block to this lovely sandy beach on Oxbow Lake, nice 2 bedroom home, forced air heat, nice lot, ideal for a retired couple or small family. $5,600 full price with $1,500 down, need we say more.

CASS LAKE CANAL
$8,250 with E. Z. terms will move you in this 3 bedroom sportsman's paradise, fish off your back porch, 100 ft. from Cass Lake. Look at this one is to want it, call for appointment today.

Russell Young
REALTOR-BUILDER
412 W. Huron FE 4-4525

MULTIPLE LISTING SERVICE
OPEN EVES. & SUNDAYS

LONG LAKE FRONT
7 room home ideal for large family. Safe sand beach, extra lot available. $14,500 with terms.

SYLVAN SHORES
Beautifully built and designed 2 bedroom bungalow, plastered walls, oak floors, ceramic tile features throughout. Well planned tiled basement. Includes large recreation room, storage, utility, gas heat. Appealing landscaping. Affords privacy to the outdoor living area. Garage, circle drive, near bus and stores.

SOUTH SANFORD
Well planned small house clean and in excellent repair. Basement, furnace built in features, fenced back yard, garden, garage, nice for small family. Terms or cash, $6,000.

NORTH SUBURBAN
Owner leaving state will sacrifice for quick sale 2 bedroom modern home, beautiful bath, nice kitchen, large utility room, extra large lot, small down payment.

HOME MART

REALTY CO.
1062 W. Huron FE 5-9407

Partridge

18 THE "BIRD" TO SEE

WEST SIDE, $8950
A lot of house for the money is what is offered in this spacious 3 bedroom, west side home. 4 rms. and bath also includes living rm. with fireplace, dining room and kitchen. Has venetian blinds, storms, and screens, oil heat and a full basement. What more could you ask for at only $8950 on easy terms. Move in at once!

2 FAMILY
A very well-kept 2 family income on E. Pike. Commercial zoning. Four rooms and bath on first floor and 3 rooms and bath upstairs. Spacious living room and a deluxe kitchen highlight the downstairs. All furniture in 3 rm. apt., carpet and drapes in downstairs included. $13,000 on terms.

WARD E. PARTRIDGE
REALTOR FE 4-3581
1050 W. HURON
Open Eve. 7 to 9.

EAST SUBURBAN
Modern 6 room home featuring 2 bedrooms, living room, kitchen, bath, 2 new unfinished rooms on rear, full basement, gas heat and large lot. Full price only $7,950, $1,000 down. Call

J. A. Taylor

REALTOR INSURANCE
100 Oakland Ave. FE 4-2544
Open Eves. Free Parking

For Sale Houses 43

LARGE AND SMALL HOUSES IN Pontiac & Keego and near Walled Lake.
ROSE McLARTY
FE 2-2162 or FE 5-3576

NICHOLIE

IT'S FURNISHED
Nicely furnished 3 bdrm. suburban ranch home built in '55. Has nice living room, large kitchen, full bath & utility. Other features are hardwood floors, insulation, auto. gas heat & hotwater. Lot 70 x 190, paved st. Full price only $12,300. Takes $2100 dn. & $72. mo. inc. taxes & insurance.

435 W. IROQUOIS—3 BEDRMS. Excellent 7 rm. home. Fireplace, carpted living rm., dining rm., & hall. Nice kitchen, den, full bath. Insulation, nice bsmt., gas heat, storms, screens, 2 C. gar. Priced at $15,950, with $4100 dn. Be sure to see it.

3 BEDRM. SUBURBAN
Vacant, newly decorated. Large livingroom, dining L., kitchen, utility. Full bath, venetian blinds, auto heat & hotwater. Lot 70 x 219, fenced in rear. Price only $11000. Low down payt. Call now-we'll gladly show it.

$500 DOWN-NORTHSIDE
4 rms., full bath, bsmt., good furnace, water heater, high lot, handy to school. Only $6000 with $65 mo. It beats renting.

SEMINOLE HILLS-
For the larger family. 3 bdrms., sleeping porch & full bath up, 5 rms. dn., including a den & a sun room. Other features are a 1st. floor lavatory, full bsmt., oil heat, storms, screens, garage, paved st. Immediate possession. Only $16,500. Takes $6500 dn. & $100 mo. Let's go see it.

NICHOLIE

& HARGER CO.
33 W. Huron FE 5-8183
Open evenings

WE TRADE
TELEGRAPH RD.
Near shopping center. Complete exterior of Permastone for easier upkeep. This home has 3 bedrooms. Full basement. Side drive, 2-car garage. $12,500 — terms.
THELMA M. ELWOOD
REALTOR
5143 Cass-Elizabeth Rd.
FE 5-1284 or FE 4-3844

$6,500 CASH FOR 5 ROOM BUNgalow in ex. location. By owner. Call MI 4-5376 after 3 p.m.

O'NEIL

MULTIPLE LISTING SERVICE

A STONES THROW from the sandy shores of beautiful Union Lake. An extremely neat 5 rms. plus knotty pine breezeway and 1½-car garage, attached. 59 feet in all 100x200 ft. lot, lavishly landscaped. Just a half block from lake. An honest value at $12,000.

WATKINS LAKE PRIVILEGES — Attractive bungalow, center hall plan 13x23 ft. living room with carpeting. Kitchen has eating space. 2 large bedrooms and bath. Full basement, oil heat. 2-car garage. 2 lots. 15 days possession.

DUTCH COLONIAL — In excellent condition throughout. 12x19 ft. living room, natural fireplace, full dining room, den and kitchen down. 3 bedrooms, one master size 12x15 and bath up. Painted bsmt., automatic heat, and hot water. 2-car garage. Well landscaped lot. Owner has reduced price for quick sale.

$10,900 IS THE FULL PRICE on this nearly new 3 bedroom ranch home. Pleasant living room, large convenient kitchen. Generous size bedrooms. Tile bath. 80x215 ft. lot. Lake privileges. Terms.

IMMEDIATE POSSESSION on this neat attractive 2 bedroom bungalow just 2 years old. Large living rm. with beautiful picture window. Kitchen is very nice too! One half block from Scott Lee Lake privileges and shaded lot. A real buy at $8,400.00 — Terms.

GI'S ABOUT $550 DOWN will move you into this immaculate 2 bedroom home, built in '51. Tastefully decorated. Oak floors. Fully insulated. Good utility room. Located in Drayton Plains. Call for your appointment now.

FOR COLORED GI'S — Large home with living rm., dinette, kitchen, 2 bedrooms and tile bath. Plastered walls, oak floors, expansion attic and full basement with gas heat. Nice large lot. Garage. $600 plus costs dn.

RAY O'NEIL, Realtor
262 S. Telegraph Open 9 - 9
FE 3-7103 or OR 3-2028
Co-Operative Real Estate Exchange

FOR COLORED FAMILIES
VACANT. Large 5 room bungalow — full basement and GAS heat. Front and rear porch. Fenced yard and nice shade. Price $7,200 — about $1,500 down.

G I Re-sale — Newer 5 rooms now vacant. Price $8,250 with only $825 down. See Mrs. Howard, 18 Gillespie St. Ph. FE 2-6412. John Kinzler, Realtor, 670 W. Huron St. FE 4-3525.

WE WILL
Build on your lot a lovely three bedroom starter home. "Ranch style." Exterior all completed. Full bath, well, septic, wired, automatic hot water kitchen sink and all interior studding. "Only $600 Down." Ask for Mr. Brown.

L. H. BROWN, Realtor
1362 W. Huron FE 2-4810

FOR

The handyman—2 bedroom lakefront shell house. Porch overlooking lake. Good condition. Just 10 minutes from Clarkston. $5,800. $800 down.

LAKE

Oakland—4 bedrooms. 1½ baths. Screened porch. Fireplace. 2 car garage. Part basement. Boathouse with lovely guest room and fireplace. Workshop. Outdoor barbecue. Plenty of shade. Well landscaped. 2 boats. Furnishings. Many features. $16,000, terms.

FRONTAGE

On beautiful Lotus Lake—3 bedroom, living room with fireplace. Full basement. 2 boats. Good neighborhood. Lot 70x approx. 258. All for only $8,900 terms.

SEE

This fine lakefront home today. 2 bedrooms. Living room with fireplace. Dining room, tiled bath. Tiled kitchen, hardwood floors. Screened porch. Attached garage. Part basement. Oil eat. Storms & screens. 80 ft. on Pontiac Lake. Well landscaped lot. Cement breakwater. Immediate possession. $14,900, terms.

WHITE BROS.

REALTORS
Phone OR 3-1295
Open Eves. 'til 9 — Sun. 1 to 5

For Sale Houses 43

STOUT'S

Best Buys Today

IMMEDIATE possession on this nearly new 2 bedroom ranch style home located just off Baldwin Ave. Plastered walls, oil furnace, gas water heater, utility room, 2 car garage, and 2 landscaped lots. All this for only $9,950 with $1,500 down.

SEMINOLE HILLS. Lovely family home featuring master bedroom, 2 average size bedrooms, full bath, living room, dining room, kitchen and breakfast nook. Full size 2 car garage, oil furnace and gas water heater. House tastefully decorated, and includes carpeting and draperies in living room. Only $2,800 down.

$500 DOWN moves you into this solid 4 room home with 2 lots, part basement, stoker, oak floors and plastered walls. Only $50 per month on balance.

Small 2 family home located near bus line and stores, just the place for small family. Have your own apartment free as this place will pay for itself. Only $1,900 down.

FOR THE larger family we have this lovely 2 family home with 6 rooms and bath for owner and large 3 room and bath to rent out. Lovely landscaped lot, 2 car garage, oil fired hot water heat, 2 full baths, storms and screens, outdoor grill and large garden space. See this one at only $17,500 with $3,100 down.

Edw. M. Stout, Realtor
77 N. Saginaw St. Ph. FE 5-8165
Open Eves. Till 8:30

KENT

Established in 1916

WE'LL BUILD A HOME TO SUIT YOU AND AT A PRICE YOU CAN AFFORD

The Pontiac area's only authorized "HOME PLANNERS CENTER"

We'll price any of the 450 HOME PLANS We have in our files by

RICHARD B. POLLMAN, designer
PALMQUIST & WRIGHT architects

60 FT. RANCH HOME. This is something new, yet practical. It is so designed that television may be seen from every room in the house. This brick veneer 3-bedrm house has exceptionally nice layout, large rooms, 14 ft. master bedrm., 5 ft. living rm., kitchen has beautiful cabinets and ample dining space, 1½ baths, full basement with conner tube plumbing and attached 1½-car garage, all for $14,350 on your

For Sale Lots 46

FOR BETTER SITES FOR BETTER HOMES SEE
CHEROKEE HILLS!
You'll like the advantages of its close-in country location — Elizabeth Lake Rd. 1 mile west of Telegraph Rd.
CARL W. BIRD, Realtor
503 Community Nat'l Bank Bldg. FE 4-4211 Eves. FE 3-1392

ADAMS ROAD
2 well located lots on Adams Rd., North Auburn Ave., 50x188 ft. each. $700 each.
WEST COLUMBIA
A small down payment will purchase this corner lot. 40x127 ft. $1,300, on terms with $500 dn.
WALNUT LAKE RD.
A high class subdivision, you can own your future home site here on 3 acres, 175 by 500 ft. Close to school bus line. $2,800 with $700 down on terms.
SCOTT LAKE
High and dry. Corner lot, 82x150 ft lake privileges, owner moved out of town. $650 cash. Terms can be arranged.
EAST SIDE
Ideal home site Paved sts, bus at door. Lot 45x111 ft. Fenced-in with 2 fruit trees. Located on East Blvd., just north of Auburn Ave.. $1,000 cash.
NORTH PERRY
Corner lot, 40x100 ft. Across from new Jr. High School. Ideal business site. $3,600 cash.
K. G. HEMPSTEAD
102 E. HURON STREET
FE 4-8284 Eve. FE 2-3971

LOTS! LOTS! LOTS!
Colonial Hills near Miracle Mile. $2250. We have a good selection of lots with privileges on the following lakes: Elizabeth, Cass, Scott, Lower Straits and other lakes in area.
THELMA M. ELWOOD REALTOR
5143 Cass-Elizabeth Rd
FE 5-1284 or FE 4-3844

ORION-ADAMS ESTATES LARGE country type parcels on a hill. On a year around stream. Some parcels 150 x 500 on paved road. See these now before the choice lots are gone. LADD'S INC. OR 3-1231. 4286 Dixie Hwy. Drayton Plains.

PERRY ACRES. A NEW DEVELopment, 4½ miles north of Pontiac on Lapeer Rd. or M-24. Rolling location. Easy to get good wells. 100 ft. wide. Excellent building site. On streets to be paved by seller. See these now while a good selection lasts. Low as $150 down. LADD'S INC. FE 5-9291. Salesman on property daily.

½ ACRES
5 miles west of downtown. Ideal lot for home and garden. 65 ft. frontage and over 300 ft. deep. $850 with easy terms.
64 x 281
Close in west suburban location. Plenty of room for home and garden. Black-top road. See it at $895 — terms. Also other locations to choose from.
FLOYD KENT, Realtor
24 W. Lawrence FE 5-6105
Open Eves
Next to the Consumers Power

STATE-WIDE
ELIZABETH LAKE RD. Block of 8 lots, zoned business. Sell all or part. Terms.
CRESCENT LAKE SUB-DIVISION
50 choice residential lots, lake privileges on Crescent Lake. $250 and up.
B. D. CHARLES, REALTOR
1717 S. Telegraph FE 4-0521

2 BUILDING SITES 2 Blocks off N. Perry St. in Perry Park Subdivision. FHA approval. 80x122 Ft. $750 each.
RAY O'NEIL, Realtor
262 S. Telegraph Rd. Open 9-9
Phone FE 3-7103 or OR 3-2937
Co-operative Real Estate Exchange

12 BUILDING SITES
FHA approved lots have been surveyed and percolation tests made. Located in good west suburban location. 60 and 80 ft. frontage. Priced at $1,200 per lot.
RAY O'NEIL, Realtor
262 S. Telegraph Rd. Open 9-9
Phone FE 3-2037 or FE 3-7103
Co-operative Real Estate Exchange

BUILD NOW
In our well restricted Waterford Hills Estates. Estimates freely given from our plans or yours.
HERBERT C. DAVIS
4925 Pontiac Lake Rd. FE 8-4311

LOT 45 x 165. 723 E. First St. Sewer & water to lot. FE 3-7207 after 3 p.m.

4 LOTS — 186' ON BACK — 160' on front, — 120' deep. Full basement. W. Cass Lake Zoning Subdivision. $3,000. ZLgin 6-4274.

LAKE FRONT LOTS — 15 beautiful hillside building sites on Cranberry Lake. Highly restricted surroundings. Only 25 per cent down and easy terms. Lovely.
Edw. M. Stout, Realtor
77 N. Saginaw St. Ph. FE 5-8165
Open Eves. Till 8:30

SPECIALS
$595 FULL PRICE — lovely building site. Located at Crescent Lake. "Only $15 Down and $15 Month."
$1250 TWO LOTS — Near Upper Straits Lake. Easy terms.
$1100 CITY — two lots for the price of one. Near Lincoln Junior.
$1300 LITTLE FARM — Excellent land. Convenient location. Terms.
L. H. BROWN, Realtor
1362 W. Huron FE 2-4810

WATKINS-PONTIAC ESTATES
100 ft. wide building sites. On a hill. Excellent drainage. No need to worry about a flooded basement in a controlled community of good homes. Street to be paved by seller. Extra mortgage commitments available. $220 down. LADD'S INC. OR 3-1231. 4286 Dixie Hwy. Drayton Plains.

SYLVAN LAKE FRONT
Many beautiful trees, city water, gas and sewage. $6,450—terms.
REALTY CO.
HOME MART
REALTY CO.
1062 W. Huron FE 5-9407

For Sale Acreage 47

1 ACRE LOT 100x440 ON GRACE near Crooks Rd. and S. Blvd. Ph. EM 38935.

48 ACRES, 86, 110, 20½ ACRES already for subdivision.
P. W. DINNAN
FE 4-2577 66 W. Huron

2¼ ACRES
Located on Brown Rd. near Gingellville at only $100 down and easy terms.
5 ACRES
Located off Clarkston Rd. 322x670, lovely small farm at only $400 per acre.
12 Acres off Baldwin, close in. Cut this one up yourself. Only $7950. $950 Dn.
20 ACRES
Located in Clarkston area, wooded parcel with small stream. Only $5950 with $600 down.
Edw. M. Stout, Realtor
77 N. Saginaw St. Ph. FE 5-8165
Open Eves Till 8:30
Sunday 10 to 4 P.M.

62 ACRES FOR SALE NEAR Utica between Dequindre and Mound road within three miles of new Ford plant. Clarence Kleine OL 6-1792.

APP. 10 ACRES FARM LAND with frontage on N. Oxford Rd. Write or phone OA 8-2496 or 806 N. Oxford Rd. Mrs. Fred Wallace, Oxford, Mich.

For Sale Acreage 47

5 Acres
Close to W. Highland, not too far off main highway. Level. Only $3400 with $900 down.
Lapeer Area
155 acres: 7 room semi-modern home, good barn and other outbuildings, small private lake. Only $22,000. Terms.
Roy Annett Inc.
Realtors
28 E. Huron St. FE 8-0466
Open evenings & Sun. 1-4

For Sale Farms 48

20 ACRES
LAPEER COUNTY
Made to order for your retirement, or part time farming. Your market for whatever you raise at your front door. On highway M-24. Large 10 room country home with 3 bedroom down and 2 up. 60 x 28 basement barn. 16 x 14 granery. 12 x 15 chicken house. Good soil, small orchard. Large stream runs year 'round, new fences. $11,500 terms. Call us now.
RIDGEWAY REAL ESTATE
975 Baldwin Ave. FE 4-6233

40 ACRES, NEW HOME, BARN, 10 acres timber, Lake, 17 miles from Pontiac. Also new home in Pontiac. FE 4-0978 or ME 7-7329.

79 ACRES, 60 TILLABLE, SUCHY Realty, Ortonville. FE 4-3142.

FOR FARMS AND ACREAGE
Call Rutledge OR 3-1111. FE 4-0003

20 ACRES
2 story farm house, 4 bdrms. Hot air oil heat. 1 car garage. Tool shed, fruit trees. Grape Arbor. Near Ortonville. $16,500.
E. W. KURTH, REALTOR
MI 4-1676
290 S. Woodward B'ham

Sale Business Property 49

434 OSMUN, EXCELLENT LOCAtion for grocery or any other small business. $65. OL 2-9761.

A FINE LOCATION FOR FUNERal home ½ acre lot. 100 x 250. Well remodeled home with income. Furn. In business section of fast growing Union Lake. Owner. EM 3-3017.

BALDWIN AVE.
Good corner near Walton. 180 ft. frontage. Good location for business. $55 per ft. Terms.
PONTIAC REALTY
737 Baldwin FE 5-8275

Commercial
40x60 block building. Brick front. 2 lavatories. 7 large 4x8 plate glass windows. Would divide into 2 nice offices. Near Shopping Center. Also a nice 5 room house on back of property. Lot size 66x550. $24,500. Easy terms.
Commercial Corner
136 ft. frontage on Dixie Hwy. 100 ft. deep with 20 ft. alley in back. Located near Drayton Plains. Very reasonable.
Business Lots
3 85x135 ft. lots located next to school in a fast growing area. A good speculation deal for anyone.
WHITE BROS.
REALTORS
Phone OR 3-1295
Open Eves. till 9 - Sun. 1 to 5

IN DOWNTOWN
There is a store building 27x75 with brick front. Has full bath, 2 rest rooms and all new electrical wiring. New roof. Presently being used as grocery store and can be purchased as such. Building alone only $12,500 with reasonable down payment.
SYLVAN
REALTY CO.
2383 Orchard Lake Ave. FE 5-9418
KNUDSEN
Prime Investment
Downtown property with 16,000 sq. ft. on 1st and 2nd floors. Part lease to for utilities. Property is under lease to July 1st 1961. Present gross income is $8900 per year. Exceptionally well located and close to municipal parking lots. Excellent opportunity for increased income at expiration of present leases. For full particulars call.
WM. H. KNUDSEN
Realtor
510 Pontiac State Bank Bldg.
FE 4-4516 or Eve. FE 2-3285

NEW MODERN BUILDING ZONED manufacturing. Gas heat, excellent location on busy intersection. 8000 sq. ft. Terms. Box 95 Pontiac Press.

M-59
WEST OF PONTIAC
Zoned commercial & directly across from proposed shopping center. 72 x 190 lot for $4,450 with $1,450 down.
HOLMES-BARTRAM
4392 Dixie Hwy
OR 3-1950

Rent Lease Bus. Prop. 49A

2 STORES JOINTLY OR SEPARATE. 273-275 Auburn Ave. Busy shopping center. Good for drug-store of variety, miture, etc. Parking front & rear. FE 3-9414, or EVE. FE 2-8219.

OFFICE AND COMMERCIAL BUILDINGS. Telegraph and Eazel.
RAY O'NEIL, Realtor
262 S. Telegraph Rd. Open 9-9
FE 3-7103 After 5:30 FE 5-7282
Co-operative Real Estate Exchange

USED CAR LOT 100X100 FT., AT 685 Baldwin Ave. $80 per month. FE 8-1431. Inquire 340 Baldwin Ave.

WAREHOUSE SPACE FOR LEASE with railroad siding. 80 x 36 ft. Box 75, Pontiac Press.

Business Opportunities 51

BY OWNER, 3 BEDRM. BUNGAlow. 5466 Dixie, near Waterford. 80 by 250 ft. Low down payment. OR 3-6621.

BY OWNER
One of the city's busiest restaurants. Grossing $60,000 a year. $3,500 dn. will handle. Good fixtures and lease. Write Pontiac, P. O. Box 1154.

BROKERS WITH TANDEM trucks to haul ready-mix concrete. Mixer to be furnished by company. See Mr. Schlager bet. 2 and 4 p.m. at 1116 Ann Arbor St., Flint.

DINER ON THE DIXIE, 9450. Reasonable. Illness. MA 5-4393.

HOT MOBILGAS FOR LEASE. Owner moving to Florida, some equip. E-Z Jeep wrecker. Tune up machine, Etc. for sale. Phone OR 3-0374.

"LET'S TALK BUSINESS"
PRINTING SHOP
Centrally located and exceptionally low rent of only $75 per mo. Business and equipment can be purchased for only $3,500 down. Call for an appointment and see for yourself.
THRIVING RESTAURANT
You'll be proud to own this established restaurant in small town near Pontiac. Modern fixtures and equipment. Doing $52,000 volume. Business can be purchased for only $3,500 down.
MICHIGAN BUSINESS SALES CORPORATION
JOHN A. LANDMESSER, BROKER
1573 S. Telegraph Rd.
FE 4-1582
Park At Our Front Door.

Partridge
18 THE BIRD" TO SEE
VARIETY — GRILL. Main 4-lane highway location in busy commercial district. Handles patent medicine, magazines, and other variety items. New fixtures. Only $6000 down plus stock. Will trade for contract, home or resort property.
BEAUTY SALON. Exclusive shop in Birmingham area on Woodward. Top location with plenty of parking. $8850. Terms.
EQUIPMENT RENTAL. 120 ft. frontage, zoned commercial on main highway with 26x30 cinder block building including office, plus 8 room house, gas heat, carpeting, including 3 room apartment. Located on nearly 3 acres in city with loads of building possibilities. Rents all kinds of equipment including compressors, conveyors, trailers, etc. Have doubled income every year for the last ten years. Cleared $15,000.00 last year. Illness reason for selling. Will consider trade.
WARD E. PARTRIDGE REALTOR FE 4-3581
REAL ESTATE & BUSINESSES THROUOT MICHIGAN
1050 W. HURON
Open Eve. 7 to 9

GIFT AND SPECIALTY STORE IN Pontiac for sale. FE 8-9711 between 10 a.m. and 5 p.m.

RENT GAS STATION. 2 STALLS repair, lube, wash rack, parking area, no inventory to buy, established business. Write Pontiac Press, Box 14.

SALE BY OWNER. RESTAURANT. Located inside of theater building. Good business. FE 5-2124.

SMALL RESTAURANT ON DIXIE Hwy. Ideal for couple. Excellent business. 5843 Dixie Hwy., Waterford. OR 3-5164.

SUNOCO SERVICE STATION FOR LEASE. Modern 2-bay station, located in Holly, available for lease. Write or call Sun Oil Co., Box 690, Flint, Michigan. CEdar 2-1987.

SUPPER CLUB
PARTNERS WANT OUT on this smart cocktail lounge. One of Oakland County's best. Terrific gross and the finest of clientele.
SUPERETTE
MAN & WIFE OPERATION living quarters included. Main street grocery, grossing over $100,000 yearly. Price reduced!
State Wide
Real Estate Service of Pontiac
B. D. CHARLES, REALTOR
1717 S. Telegraph FE 4-0521

TAVERN FOR SALE. BEER — Wine. Complete kitchen. By owner. No real estate calls. FE 5-1649 between 6-8 p.m. Total price $12,000 cash.

TO BUY TO SELL. REALTOR PARTRIDGE IS THE "BIRD" TO SEE.

WELL ESTABLISHED 3 CHAIR barber shop. 3 West Pike, or call OR 3-7063 after 7:00.

WELL-ESTABLISHED HARDWARE and toy business. One of the best locations on the west side of town. Will sell stock and inventory. About $30,000 to handle, will lease store and 40 ft. parking lot. Write Pontiac Press, Box 83.

Sale Land Contracts 52

INVEST
In good land contracts. I have all types for sale. Call Ted McCullough today. FE 8-0441 or FE 5-9075, any hour.
J. C. HAYDEN, Realtor
86 E. Walton Blvd. Open Eves

Money to Loan 53

(State Licensed Lenders)

Need $500
With fast courteous service and on payments to fit your budget? Then you should visit our new modern office so convenient to parking and shopping, where new private consultation rooms await you. Or phone FE 8-8131 and tell us your needs.
Home & Auto Loan Company
7 N. Perry Street
(Second Floor)
Hours: ... Saturday 9 to 1

WHEN YOU NEED
$25 to $500
You can get it quickly on your signature, car or furniture. No endorsers. Payments to suit your budget. We will be glad to help you with your money problems.
STATE FINANCE CO.
702 Pontiac State Bank Bldg.
FE 4-1574

LOANS
$25 to $500 $25 to $500
COMMUNITY LOAN CO.
30 E. Lawrence FE 2-7131
FRIENDLY SERVICE
LOANS TO $500
BAXTER & LIVINGSTONE
(Ground Floor)
64 W. Lawrence St. FE 4-1538

GET CASH QUICKLY
Up to $500
1948 to 1955 cars. Bring you title. Most deals closed in 30 minutes. Loans also made on furniture, signatures and other securities.
Oakland Loan Company
202 PONTIAC STATE BANK BLDG.
FE 2-9206

LOANS
Extra Fast Service
on signature, car or furniture. Loans made without endorsers for any worthwhile purpose. Up to $500. You can borrow $20-$60 quickly. 20 months to repay.
HOUSEHOLD FINANCE
Corporation of Pontiac
215 South Saginaw St., Kay Bldg.
2nd Floor Phone FEderal 4-0535
TEAGUE FINANCE CO.
202 N. MAIN
ROCHESTER, MICH.
LOANS $25 TO $500
AUTOS
LIVESTOCK
HOUSEHOLD GOODS
Ph. Rochester OL 6-0711 OL 1-9791

CASH NOW
PAY LATER PLAN
Get cash you need now. Pay later in monthly amounts you can afford. Phone, write or come in.
BENEFICIAL FINANCE CO.
7 W. Lawrence St. FE 2-9249

Mortgage Loans 54

LOANS $600 TO $1,500
1. For any purpose on homes, modern or not, in Oakland County.
2. For home additions or improvements.
3. To rough-in or enclose house, partly constructed.
4. To build a garage home.
5. On second mortgages.
Apply 300 National Building, Pontiac or phone FE 4-4729.

CARNIVAL by Dick Turner



"Why, no, I don't think the dress is too small, Pet! Matter of fact, I was going to say it looked about $20 too large!"

Swaps 55

2 LARGE LOTS, NEAR SCHOOL. Good district. Will accept small housetrailer. MYrtle 3-2754.

2 LOTS ON PAVED RD. WEST. Close in for good housetrailer. 14 to 20 ft. MY 3-1227.

2-YR.-OLD COCKER SPANIEL. Good pet, $25 or what have you. 272 S. Paddock St.

A 4 CYCLE POWER MOWER, FOR 2-wheel trailer. Also 6.3 Norge refrig. Both in perfect shape. MY 3-1237.

BUILDING LOTS WORTH $200-$400 accepted as trade in on used cars. H. J. Van Welt, OR 3-1355.

CHEVROLET, 1951, 4 DOOR, FOR NEW BUILDING MATERIALS, CEMENT BLOCKS OR VACANT LOT. FE 4-8903.

17" TV AND BENDIX AUTO washer. Practically new. Make offer. FE 4-3201.

$2,600 EQUITY. NEW 3 BDRM. home. Cash or housetrailer. Ph. OR 3-1698.

4 RMS. AND BATH, VACANT. TEL-Huron area. For lake or city property, or sell. Write Pontiac Press, Box 32.

3 STORES
Located on Pontiac Lake Rd. and fast developing area near new County Buildings. 400 ft. business frontage. Owner will trade $5000 equity for home, lake property or land contract.
R. D. RILEY, BROKER
509 Elizabeth Lake Rd. FE 4-1157

34 FT. HOUSETRAILER, WILL sell cheap or take dump truck in exchange. 448 Winding St.

1927 OLDS FOR SALE OR TRADE for good boat & motor. FE 5-0251.

1947 MERCURY STATION WAGON, rebuilt motor and clutch. Body good. Sell or swap for automobile. OR 3-8832.

1948 PACKARD SEDAN. GOOD running order. For boat and motor. Or good boat. EM 3-0096.

12 GAUGE AUTO. WILL TRADE for outboard motor. FE 5-2406.

12 CUBIC FT. UPRIGHT REFRIG. used 1½ yrs. Exc. condition. $425. New, $225. MUrray 4-7811.

WILL SWAP VALMAPRON DOG 10 months old for all glass china cabinet. FE 5-1430.

LARGE HOUSE TO BE wrecked, will swap for car, cash or etc. FE 2-2304.

LOT C. B. BLDG. 1600 SQ. FT. equip. L. & Dry Cleaning plant. New C. B. home, furnished & 2 bldg. sites. Owe $5,800. Value $40,000. Trade equity of $24,000, for Michigan property. For more information call Rochester OL 2-9821.

ELECTRIC INCINERATOR. VALued at $100. Will trade for building material of equal value. OR 3-6940.

SEE US FOR ALL TYPES OF eclipse hand and power lawn mowers. Large trade-in allowance. Complete line of electric fans, aluminum chairs, out door grills and picnic supplies. Lawn mowers sharpened. $2.00.
BARNES HARDWARE
142 W. Huron St. FE 5-9101

SET OF DIAMOND RINGS FOR power tools or what or cash. Write Pontiac Press, Box No. 2.

SMALL HOUSE IN KEEGO. Trade equity or sell. Want garden tractor or Ford tractor or car. Bal. $1,500. Call FE 5-0936 after 4 p.m.

SUMMER COTTAGE. 4 ROOMS, natural fireplace, priv. on Walter's Lake. 12 miles north of Pontiac. Will trade for anything of equal value. Full price $4950. FE 2-4638.

SWAP $189 FLORENCE GAS range, 5 yr. old, for electric range of equal value. FE 4-4178.

WILL SWAP WELL ESTABLISHED grocery store for new Buick or what have you? Call after 8:00 P.M. FE 5-6787.

WILL TAKE '52 or '53 AUTO IN trade on new Reliant collapsible camping trailer. MUlberry 8-1480.

For Sale Clothing 56

Nile green bridesmaid formal. Size 9. Never been worn. $20. Call EMpire 3-4312 after 6 p.m.

Sale Household Goods 57

2 PIECE LIVING RM. SUITE, MOhair, good condition. $25. 148 Putnam.

2 FINE PORTABLE RADIOS. FE 5-8755.

4 PC. BEDROOM SUITES, INCL. wardrobe. Good condition. OR 3-1363 after 4.

6 FT. COLDSPOT REFRIGERAtor. $35. Small gas stove, $10. 282 S. Jessie, FE 4-7496.

8 PC. DINING ROOM SUITE. 2 pc. living room suite. 2398 Silver Circle.

16" RCA USED CONSOLE TV. $49.95. TV antenna kit, $9.95.
WALTON TV
Walton, Cor. Joslyn FE 2-2237

17-IN. OLYMPIC TV CONSOLE, $40. 17-in. Admiral TV console, $60. MI 4-1254.

22 CUBIC FREEZER
FE 4-9217

ALMOST NEW 16 CU. FT. KELvinator deep freeze. Call at FE 4-9006 or come out to 3193 Auburn, corner of Martell. Must sell, leaving city.

ANTIQUE, ROSEWOOD SQUARE Grand piano, $200. Phone FE 5-9038.

ANTIQUES — GET ACQUAINTED Sale. Special price on all pieces. OR 3-4036. By Trail's End Boat House, Pontiac Lake.

ABOUT ANYTHING YOU WANT FOR THE HOME CAN BE FOUND AT L&S SALES
A little out of the way but a lot less to pay. Special while they last, lawnmowers, $29.95 and up. Gas and electric refrigerators, ranges, and water heaters. Bathroom fixtures, beds, chests, dressers, vanities and springs and mattresses. Living room suites, occasions, chairs, tables, lamps, TV sets, radios, rugs, dining room suites, Dinette sets and many other misc. items. NEW & USED. Visit our trade-in dept. for real bargains.
USE OUR LAY-A-WAY PLAN OR EASY TERMS
UP TO 24 MONTHS TO PAY
We buy, sell or trade. Come out and look around 2 acres of free parking.
OPEN DAILY 9 TO 9
AND SUN. 1-5
L. & S. SALES CO.
4 miles E. of Pontiac, or 1 mile E. of Auburn Heights on Auburn Rd., M-59.
PHONE FE 5-0241

Sale Household Goods 57

APPLIANCES
TRADE-INS GUARANTEED
Automatic washers ... $49.50 up
Wringer washers ... $22.50 up
Refrigerators ... $39.95 up
Vacuum cleaners ... $ 7.95 up
Roy's Replacements Parts & Service, 96 Oakland.

ASPHALT TILE ... 3c
Linoleum Floor Tile ... 2c
Unclaimed Linoleum ... $2.49
Surplus Paint ... $1.49
White Enamel ... $1.98
HAROLD'S PAINT & LINOLEUM
140 S. Saginaw

AUTO. IRONER AND ELECtric stove. Guar. good condition. Low price. FE 4-1836.

BARGAIN, GAS RANGE LIKE new, $40. 252 N. Saginaw.

BED, WARDROBE, VANITY AND bench. Good condition. Walnut finish. Call OLive 6-1521 or OLive 6-0081.

BENDIX ELECTRIC DRYER. New, fully guaranteed, delivery, and installed. No down payment. $2 per week. Maytag washer, late model. A-1 condition. $39. Phone MY 3-3711.
BOTTLE GAS
New low price. Complete installation. Only $5 plus gas. Kenyon Bottle Gas. OR 3-2491.

BARGAINS IN SMALL RADIOS $6 to $15. FE 5-8755.

BLACK PRINT 9X13 RUG AND pad, and matching drapes. OR 3-3495.

BROWN NYLON SOFA, 4 CUSHion, extra long. Magic Chef gas range. FE 4-0263.

CASH FOR YOUR FURNITURE or tools. OR 3-2717.

COIL SPRINGS AND 2 COTTON mattresses, $20. OR 3-1741.

CROSLEY REFRIGERATOR, APT. size. With shelves on door. Good working condition. Only $49.95. MI 6-1300.

DINETTE SET, DRAPES, PORCH furniture and other household furniture, for sale. FE 2-4414.

DINING ROOM SET, MAHOGANY. Good condition. 303 Prospect.
12x12 LINOLEUM $7.20
4½ FT. WALL TILE 25c
GUAR. HOUSE PAINT, GAL., $1.95
15c VINYL INLAID TILE 10c
RUBBER BASE PAINT GAL. $3.50
SYERS, 141 W. HURON. FE 4-3064

ELECTRIC RANGE, NEWEST 30 inch model, newest 1956 features, one of America's famous name brands. $299.95 value, $199.95. Michigan Fluorescent, 393 Orchard Lake Ave.

FRIGIDAIRE, THRIFTY 30 range, 1955 model, also Bendix washer and dryer. MI 4-4310.

FRIGIDAIRE IN GOOD CONDITION. FE 5-8287.

FREEZER UPRIGHT, ONE OF America's best makes, freezer and food guaranteed for 5 years, $395 value, $279. Slightly scratched in transit. Michigan Fluorescent, 393 Orchard Lake Ave.
Freezer
1956 11 cu. ft. chest
Nationally Advertised
$199.95
THE L. A. WAGONER CO.
1960 N. Opdyke
FE 5-9221

FOR SALE: FRIGIDAIRE WASHer and dryer A-1 condition. FE 8-3130.

FOUR ROOM OF FURNITURE. FE 5-0064.

HAMILTON ELEC. DRYER, NICE condition. Only $60. MI 6-1300.

HOTPOINT WATER HEATERS 66 gal. installed $129.95. 80 gal. installed $169.95. R. B. Munro Electric Co., 1060 W. Huron.

IRONER, $25. GAS STOVE AND bicycle, $15. each. FE 5-0173.
JUNE SPECIALS
Television ... $35
Table top gas range ... $20
Apt. size electric range ... $29
Kitchen chairs ... $1 up
Kitchen cabinet ... $25
Odd Chins ... $15
Walnut Vanity ... $15
WE BUY, SELL OR TRADE
Oakland Furniture
104 S. Saginaw FE 2-8573

KENMORE WASHER AND MANgle, good condition, reasonably priced. Call FE 2-8484 between 6 and 8.

LARGE MODERN COAL HEATing stove, good condition. $35. Call before 1:30 P.M. FE 8-0742.

LINOLEUM & PAINT SALE
½ price at Jack's, 277 Baldwin.

MAGIC CHEF GAS STOVE, standard size. FE 2-3061.

MAPLE COUCH AND CHAIR, two oak end tables, coffee table, 9 x 12 rug pad and table lamp. Call EM 3-0440 after 6:00.

MAYTAG WASHER SQUARE TUB. Tappan apt. size gas range. Large family size dining room set. FE 5-0646.

MISCELLANEOUS HOUSEHOLD items for sale. 101 S. Shirley.

MOTOROLA 17" MAHOGANY CONsole cabinet. Only $69.95. MI 6-1300.

MAPLE BED, BOX SPRINGS, $25. Norge oil heater, $30. OR 3-7531.

POWER LAWN MOWER $35., elec. stove $30, refrigerator $35. FE 5-2766.

ROYAL TYPEWRITER, $24.50. Davenport and chair, $19.50; electric roaster, $9.50; refrigerator, $29.50; rollaway beds complete, $17.95; gas stove, $19.95; china cabinet $14.95; dining room suite, $39.50; floor model radio phonograph comb. $39.50; kneehole desk, $14.95; 5 piece chrome dinette, $29.95; large bookcase, glass doors, $24.95. Buy, sell and trade. Pearson's Bank Furniture, 42 Orchard Lk. Ave., FE 4-7681.

REBUILT WASHING MACHINES, all makes guaranteed. Thrift Electric, 507 N. Johnson. FE 4-5166.

RCA AIR CONDITIONERS—FREE INSTALLATION.
CRUMP ELECTRIC
3465 Auburn Rd.
Auburn Heights.

SCHAIBLE GARBAGE DISPOSAL $49.50. R. B. Munro Electric Co., 1060 W. Huron.

SIMMONS SOFA BED, LAZY BOY chair, elec. range, Frigidaire, baby buggy and stroller. FE 4-3057.

SIMPLEX IRONER, LIKE NEW. Best offer takes. Call FE 5-4415, Bet. 5 and 7 p.m.

SMALL GAS RANGE, $35. 24 Alfred Court. FE 4-7244.

SPECIAL, EUREKA VACUUM cleaner, $69.95. Floor model, $49.95. R. B. MUNRO, 1060 W. Huron.

STOVES BOUGHT, SOLD, EXchanged. Turner's 602 Mt. Clemens. FE 2-0901.

SERVEL GAS REFRIG.; SERVEL electric refrig. with freezer top. Dealer, FE 5-0606.

Sale Household Goods 57

TAPPAN GAS RANGE
FE 2-4973

THOR SPINDRIER WASHER FOR sale. Electrolux vac. cleaner. Take over payments. FE 7-8346.

TRADE ELECTRIC RANGES FOR gas ranges. R. B. Munro, 1060 W. Huron.

USED REFRIG. ... $39.95
Used gas stove ... $20.00
Used Washer ... $5.00
Rollaway bed with mattress $14.95
New Bunk Beds from ... $39.95
LORD'S WAREHOUSE
2239 Elizabeth Lake Road
FE 6-3741

TRADE-IN DEPT.
2 Pc. living Rm. suite ... $19.95
3 Pc. metal bed complete ... $19.95
Record electric washers ... $29.95
Drop leaf table & 2 chairs $10.95
35 in. gas range ... $29.95
Small 5 pc. wood dinette $24.95
Occasional chairs ... $ 6.95
MANY ITEMS NOT LISTED ABOVE
WYMAN'S
18 W. Pike St. FE 4-1122

TRADE-IN DEPT.
Occasional chair ... $9.95
Studio ... $19.95
Gas range ... $29.50
Electric range ... $39.50
2 piece sectional ... $39.95
8 pc. dining room suite $49.50
Davenport and chair ... $39.95
Dresser, chest, vanity and bed ... $39.95
8 pc. dining room suite ... $49.50
MANY ITEMS
CONVENIENT TERMS
THOMAS ECONOMY FURNITURE CO.
361 S. Saginaw St.
PONTIAC, MICH.

VACUUM CLEANERS, PARTS, brushes, all makes. 956 Myrtle.

UPRIGHT PIANO
FE 2-0432

USED ELECTRIC RANGE. OL 1-0347 between 5:30 and 9 p.m.
USED BARGAINS
2 Norge Refrig. ... $39.50 up
1 Coldspot Refrig. ... $49.50
1 Kelvinator ... $49.50
Roper gas range ... $39.50
Hamilton Elec. Dryer ... $39.50
Thor Washer ... $39.50
Bendix Auto ... $99.50
CLAYTON'S
Furniture Appliance
3065 Orchard Lake Rd.
Keego Harbor
FE 5-8811 or FE 5-8074

USED GAS RANGES $29.50 AND up. R. B. Munro Electric Co., 1060 W. Huron.

USED REFRIGERATORS. FOR $49.50 and up. R. B. Munro Electric, 1060 W. Huron.

USED HOTPOINT IRONER, $49.95. New Hotpoint dishwasher, $125. Used TV's ... $24.95 & up. New Norge Gas Ranges ... $99.95. Used Refrigerator ... $74.95. Sweet's Radio & Appliance, 422 W. Huron. FE 4-1133.

USED ELECTRIC WATER HEATERS
SPECIAL CLEARANCE. SOME LIKE NEW. ALL WELL KNOWN MAKES. SIZES 30 GA. TO 80 GA. TAKE YOUR PICK. $49.50. TERMS. CONSUMERS POWER CO., 38 W. LAWRENCE. FE 5-8181.

WALNUT BEDROOM SUITE complete with good springs and mattress. Mahog. bedstead alone, mahog. Gov. Winthrop desk; other items. Any offer considered. FE 2-6252 after 1 p.m.

WASHERS, FULLY AUTOMATIC. Famous name brands. Slightly scratched. Terrific values. Michigan Fluorescent, 393 Orchard Lk. Ave.

WAYNE GABERT'S APPLIANCE SALE
up to 25% DISCOUNT
On all new floor samples. Washers — Dryers — Ranges — Refrigerators — TV sets — etc.
2 YEARS TO PAY
Delivered, Installed, Serviced
121 N. Saginaw FE 5-6189

WESTINGHOUSE 8 REFRIGERAtor. In good condition. 465 Auburn Ave.

WICKER SETTEE & CHAIR. $15. OR 3-3144.

For Sale Miscellaneous 60

5/8" 4 x 8
Plyscore
$4.95
NEW 10 CUBIC FT. REFRIG. $178
PONTIAC COACH CO.
4615 Dixie Hwy. Drayton Plains

116 NEW CONCRETE BLOCKS, 18 corner blocks. $40. 814 Englewood.

2 HORSE TRAILER, VERY REAsonable. Call OLive 1-6603.

2 WHEEL TRAILER, METAL BOX, for apt. size gas stove. FE 2-1754.

1000 GAL. OIL TRUCK TANK, 4 compartments. Heavy-gauge metal. $80. Clarkston Coal and Oil Co. MA 5-7421.

½ BAG SIZE WATER COOLED mixer. Also 1-bag size with hopper and auto. water system. Good condition. FE 8-0379.

18" GREEN POWER MOWER. Good condition. FE 5-7938.

1955 20-VOL. SET. COLLIER'S Enc. 24 Glenwood.

12 FT. DEEP FREEZE, 7½" MALL saw. Both in good cond. FE 7-9356.

2 WHEEL TRAILER GAS STOVE, 24-ft. extension ladder. FE 8-3788.

7 X 12 PICTURE WINDOW. FE 2-1104.

30 GAL. OIL WATER HEATER, kitchen table, 4 chairs, 21 qt. pressure cooker, canner, bamboo shades, 6 bent wood chairs, venetian blinds, misc. articles. 1704 Crescent Lake Rd.

30 GAL. OIL WATER HEATER, 1½ H.P. garden tractor. FE 7-0377. 7060 Lapeer St.

BUY NOW
KEMTONE — KEMGLO — SWP PAINTS
Our stock is new and complete. We still have a good supply of used white pine 3x12 timbers priced for a quick sale.
Used 2x4—2x6—2x8—2x10—2x12's
YOU CAN'T BUY BETTER LUMBER
Redi-Mix concrete & mortar $1.15
New & used doors—flush & panel. Windows made to your order. Steel clothes posts—$11.46 nr. Sheet-rock—C&C—$1.55. Rocklath—C&C—$1.15. Bldg. boards—insulation—plywood. Plyscord—nails—door hardware. Felts—roll roofing & shingles. We are more than happy to figure your complete building needs.
OUR LOW PRICES WILL PLEASE YOU
YES, WE HAVE FHA TERMS
SURPLUS LUMBER
& Material Sales Co.
5340 Highland Rd. (M-59) OR 3-7092
OPEN 8-5:30 Closed Suns.

82 GAL. ELEC. HEATER ... $74.95
30 Gal. Auto. Gas Heater ... $44.95
Cab. sinks & fittings ... $59.50 up
Laundry trays, stand, faucets $18.95
SAVE PLUMBING
172 S. Saginaw St.

8 MM. REVERE MOVIE CAMERA, model No. 86, like new with filter for inside and outside color pictures attachment. $75.00. 9471 Bonnie Briar, Pontiac Lake.

ANCHOR FENCES
No money down. FHA approved. FREE ESTIMATES. FE 5-7471.

BURMEISTER
4x8¼" Plasterboard ... $ 1.25
4x8¾" Plasterboard ... $ 1.55
4x8½" Plasterboard ... $ 1.75
4x7¾" Plasterboard ... $ 1.96
4x10 and 4x12 also in stock.
25 lb. Crown Coat m. Q. ... $ 2.25
25 lb. Joint Cement In. Q. ... $ 2.20
250 ft. joint system ... $ 3.75
250 ft. perforated tape ... $ .90
80 lb. bag of gypsolite ... $ 1.15
50 lb. bag of ... $ .69
4x8¾" fir plyscore ... $ 4.95
4x8¼" plywood ... $ 3.95
100 ft. bar ... insulation ... $ 4.25
MAKE SURE TO
BURMEISTER
Northern Lumber Co.
8197 Conley La... nd
Pontiac EM 3-4171 & EM 3-3747
Telegraph & 8 Mile Rd.
Detroit FE 1-4184

ADULT'S WESTERN SADDLE, Bit, bridle and reins. Mayfair 6-3768.

4 INCH SOIL PIPE, 5 FT. ... $ 3.69
Sump Pumps ... $32.95
SAVE PLUMBING SUPPLY
172 S. Saginaw FE 5-2100

For Sale Miscellaneous 60

AUTO. WATER HEATERS, $44.95. 5 ft. cast iron tubs, $64.95. Reverse trap toilets, $11.11. 3 pc. colored bath tub toilet, and lavatory $89.95. G. A. Thompson, 80 S. Perry.

BABY BUGGY

For Sale Livestock 72

1 HOLSTEIN BULL AND 3 FRESH cows. MA 6-6613.

2 HOLSTEIN HEIFERS, FRESH 6 or 7 weeks. OA 8-3576.

3 - YR. - OLD COW AND HEIFER calf for sale. FE 5-5811.

4 YR. OLD HOLSTEIN COW, CALF by side. EM 3-4871.

21 FEEDER PIGS. CALL AFTER 5:30. MElrose 7-2291. 6355 Terryville Rd.

ARTHRITIS FORCES SALE OF our Guernsey family cows Ortonville 12F5.

BEAUTIFUL TENNESSEE WALKing horse, very gentle OA 8-2773.

BEAUTIFUL 5 YR OLD BLACK mare, quarter horse, saddle, bridle & martingale. FE 4-6588.

GUERNSEY BULL, 1 YR. OLD July 15th. Ready for service, from registered herd. No papers. 3044 Indianwood Rd. Lake Orion.

JERSEY — GUERNSEY HEIFERS, 2 years old, 3 fresh during June, 1 due in July. Calf by side. 6120 Dixie Hwy. Waterford.

JERSEY HEIFERS TO TRADE for saddle mare Ortonville 12F5

REG. ARABIAN STALLION STATE licensed; standing at stud. Ortonville 12F5

REG. HOLSTEIN BULL FOR SALE or lease. Proven sire with high index from Bangs certified herd. MY 2-2804.

SADDLES AND HALTERS. FE 4-2853.

SOW AND 8 PIGS. WILL SEPArate. 781 Brown Rd.

For Sale Poultry 74

LIVE HENS - BROILER-FRYERS for sale. MA 4-3314. 1540 W. Maple.

Sale Farm Produce 75

ABOUT 50 ACRES OF STANDING hay for sale. Marvin Beach. 3501 S. Blvd.

FOR SALE STRAWBERRIES. OR 3-8271.

STRAWBERRIES 1196 VINEWOOD. FE 7-8868.

STRAWBERRIES BY QUART OR case. Royce Long. 2050 Ford Rd. MUtual 4-4482. Milford.

Sale Farm Equipment 76

1 RUBBER TIRED MANURE spreader. In good shape. $50. Also Elec. 6 can milk cooler $30. MA 6-2177 or Gilbert Farms 3435 Walnut Lk. Rd.

1 F12 FARMALL TRACTOR 1 2-bottom plow, 1 2-section drag FE 5-4243

'48 FARMALL H. PLOW, HARROW and snow plow. Good cond. $700. OR 3-6256 after 5:30.

1955 FORD TRACTOR. PRACTIcally new, plow and blade. $1,500 2438 Baylmont, Berkley, LI 1-4746

1950 TL-25 DRAG LINE WITH ¾ yd. bucket, good condition. FE 5-8297.

CASE BALER IN GOOD CONDITION. 42650 Ryan Rd., Utica, Michigan. Phone REpublic 9-4206.

BARGAINS IN USED FARM TOOLS, PLUS NEW OLIVER EQUIPMENT AND PARTS. PROUTY OLIVER SALES ON M24, JUST NORTH OF OXFORD.

ALLIS-CHALMERS, POWER LIFT corn planter. Heavy duty 3-section spring tooth and 4 section spike tooth harrow. All new. Will sell below wholesale cost. 8161 Dixie Hwy. MA 5-5811

DIRT HAULERS
LANDSCAPERS
CONTRACTORS
BEFORE YOU BUY A NEW TRACTOR, SEE THE ALL-NEW I.H.C. UTILITY NO. 300 TRACTOR WITH HEAVY DUTY HENRY LOADER AND HENRY BACK HOE DIGGER
WE NEED TRADE-INS
CREDIT TERMS
FE 4-0734 FE 4-1112
KING BROS.
YOUR I.H. DEALER
PONTIAC RD. AT OPDYKE

Bolens & Wheel horse tractors. Several good used tractors. Also power mowers. Evans Equipment, 6507 Dixie Hwy. MA 5-7878.

FRAZER ROTO TILLERS, NEW & used. Parts and service demonstrations. Porta Spade Power Tillers. Sales and rentals. Avis Service 1580 N. Opdyke Rd., Pontiac FE 4-4380

GOOD USED TRACTORS
1952 John Deere B with plow and cultivator.
1952 Case V AC - eagle hitch
1952 Ford with front loader.
Oliver 60
Allis Chalmers B with plow, cultivator.
Case used side rake.
Parts and Service
Trade-ins Wanted
E-Z Credit Rates
Low Interest Rates
Buy and Save at
HOUGHTEN & SON
828 North Main Rochester
OLive 1-9761

ALLIS CHALMERS 60 COMBINE. Ready to go $395. FE 5-5169 or FE 4-8057.

AA BUYS AT LEE'S
Riding garden tractors the famous gardener-all-economy-wheel horse and Brady. Price $295 up. Walking tractors, $129 up. Roto tillers, $129 up. Clinton chain saw, $150. Rotary mowers, at best prices in town. Terms to suit.
LEE'S SALES & SERVICE
921 Mt. Clemens St. FE 3-9830

INTERNATIONAL SIDE DELIVery rake and hay loader. $35.00 each. MY 2-2804

JOHN DEERE 4-BAR, SIDE DElivery rake. Market 4-1906.

MCCORMICK DEERING GRAIN drill, with fertilizer, manure spreader. $50 ea. FE 7-9844.

McCORMICK DEERING GRAIN drill with fertilizer, manure spreader $50 ea. FE 7-9844.

McCULLOCH CHAIN SAWS
Rentals Parts & Repairs
1890 Crooks Rd. MI 6-0446

McCULLOCH CHAIN SAWS: DROP in and see 'em at W. F. Miller's Garden & Lawn Equipment, 1593 South Woodward. (North of 14 Mile Rd.), Birmingham Mich. Phone MIdwest 4-6053

Mich. Chain Saw Distr.
SALES, SERVICE AND RENTALS
MY 3-5821 15 Front St. MY 3-4511

NEARLY NEW FERGUSON SIDE delivery rake. FE 7-9844.

NEW HOLLAND HAY BALER. $300. OA 9-3687 3820 Lakeville Rd., Oxford

SEE US FOR NEW AND USED hay tools. Stock tanks, John Deere and New Idea. Davis Machinery. Phone 45R2 Ortonville.

TRUCK-TYPE LOW BOY FORD chassis with good motor and air brakes. $275 4301 Joslyn Rd.

USED GARDEN TRACTORS AND EQUIP. ALL SIZES AND MAKES PRICED TO SELL FROM $50 AND UP
CREDIT TERMS
FE 4-0734 FE 4-1112
KING BROS.
YOUR I H DEALER
PONTIAC RD. AT PODYKE

Auction Sale 77

AUCTION SALE, 4 ROOMS OF household furniture to close an estate. Thurs. June 28, 1 P.M. 1840 Millville Rd., 1 mile North of Lapeer State Home. Lapeer, Mich.

HOUSEHOLD AUCTION SALE TO be held at 247 Croswell St. corner Sisson, 2 blks west of M53 in Romeo, on Sat. June 30, beginning at 1 p.m. Complete home of near new furniture, small tools, and 1947 Chevrolet car. Don't miss this sale if you are looking for good furniture. Wallace Bressett, proprietor. Paul Hillman, auctioneer.

AUCTION SAT. JUNE 30 AT 1 p.m., located 1 mile south of intersection of M59 and U.S. 23 and ¼ mile west to 9727 Bergin Rd. Complete line John Deere equipment including JD-A tractor, JD-B tractor 2 bottom plow, 8 ft. double disc, Tractor cultivator, 2 springtooth drags 12A combine, 4 bar side delivery rake & manure spreader. Manure loader, 2 wheeled trailer, 11 inch hammermill, 36" tractor buzz saw. Drill press and blacksmith forge. JD high speed rubber tired wagon & box. 11 dairy cows, 10 holsteins, 1 guernsey, 2 fresh, 6 cows due July & August. 3 cows milking & bred back. Quantity of hay, straw, oats & grass silage. Milking equipment. 1949 Chevrolet truck, low mileage. Furniture, antiques, dishes & many items too numerous to mention. Claude Brian, prop. Bank terms, Floyd Kehrl Clerk. Ed Gottschalk, auctioneer. Phone Howell 1010.

AUCTION SALE EVERY SAT. P.M. L. Tyler, MYrtle 2-1321.

AUCTION SALE EVERY WEDNESday night, 7 p.m. Large assortment of household furniture, tools and personal effects. L. E. Smart, Sale Farm, 30 West Tienken Rd., Rochester.

HOUSEHOLD AUCTION SALE TO be held at 205 Shadbolt St. Corner of Hemmingway 2 blocks from downtown, in Lake Orion, on Friday nite, June 29, beginning at 6:30 p.m. Five rooms of very good furniture and many other items. Kenneth Bressett, Proprietor, Paul Hillman, auctioneer.

For Sale Housetrailers 78

12 FT. ALUMINUM CAMPING trailer. Sleeps 4. 1 yr. old. $300. OR 3-3539.

22 FT SPORTSMAN ALL ALUminum housetrailer. Excellent condition. $750 Stormers Marathon Gas Station. 2777 Duck Lake Rd. ½ mile north of M59.

24 FT HOUSETRAILER, VERY reasonable. FE 5-1886.

30 FT. "TRAVELO" HOUSETRAILer. 111 N. Tasmania. FE 2-5738.

30 FT. 1954 PONTIAC DELUXE. Excellent, used 6 months. $2,195. FE 5-6519.

35 FT. '54 MODEL. 2 BEDROOM Peerless. Complete bath and shower. Priced for quick sale. Terms arranged. MU 4-4067.

1951 AMERICAN HOUSETRAILER. 26 ft. modern. Good condition. Robbins Trailer Ct. Lot 54.

1952, 35-FT SCHULT. 2 BEDROOM, full bath, 170 Exmore, after 5:30.

1954 HOUSETRAILER, 30 FT. Parkhurst Trailer Court, lot No. 8. Lake Orion.

1955 STEWART DELUXE. COMplete bath, shower. FE 5-2127.

1956 SUPER DEL. RICHARDSON 41 ft. MY 2-3071.

PONTIAC CHIEF
AMERICA'S FINEST
37' to 50' 1 to 3 bedrooms.
SARATOGA
30' TO 46' PRICED TO SELL. Also a fine selection of reconditioned modern mobile homes, 22 ft. to 46 ft. 2 and 3 bedrooms. These may be purchased on our new deferred payment plan. A credit life policy free on all contract purchases.
HUTCHINSON MOBILE HOMES
4301 Dixie Hwy.
Drayton Plains, OR 3-1202
and
2380 S. Dort Hwy., Flint

OXFORD
Trailer Sales
General coaches 10 ft. wide up to 45 ft. long. 2 bedrooms. 20 gal. water heater, jalousie windows, house type furnaces. Here's a real mobile home. 27 to 45 ft. Stewart's latest balcony kitchen 27 to 50 ft. People are really talking about this latest in mobile homes.
The new Va-Ka-Shun-Ette traveler and Holley Runabout are regulars on our lot, we have several trailers we will sell on rental basis. Parts and accessories. 35 trailers to pick from. Phone MY 2-0721. M24 one mile S. of Lake Orion.

MODERN 22 FT. TRAVELITE. For quick sale. FE 8-1455.

Trailer Exchange
ANDERSON
CHAMPION
GREAT LAKES
BEEMER
1, 2 and 3 bedroom, 16 to 51 ft. 10 ft. wide available. We finance as low as 15 per cent dn. as long as 6 yrs - 72 months to pay. Bank rates. Some used trailers, like rent - no down payment.

BOTTLE GAS ACCESSORIES STORE
60 S. Telegraph FEE 2-3200
Open Eves & Sun p.m.

1954 30-FT. LIKE NEW. FULL bath. Small amount down. Take over payments. MI 6-2387.

33-FT ALL ALUMINUM 1 BEDroom Kit-Custom. Reas. Call Mrs. Knight, FE 8-3515 or FE 3-9588.

'50 — 21 FT. ALL ALUMINUM housetrailer. Exc. cond. For quick sale. $895. EM 3-4827.

FOR SALE 1945, 28 FT. HOUSEtrailer. $650. Cl. 2-4594.

Rent Trailer Space 79

PRIVATE TRAILER SPACE. ALL modern conveniences. Write Pontiac Press, Box 82.

PRIVATE TRAILER SPACE FOR modern trailer. Any size. Nice location. Modern conveniences. Write Pontiac Press, Box 79.

Auto Accessories 80

AUTO GLASS SERVICE
Glass installed while you wait. We use the highest grade of glass. Free 1 lb. of coffee to a customer. All work guaranteed. Insurance jobs honored.
Open Saturday Until 4
Hub Auto Glass Co.
122 Oakland Ave. FE 4-7066

SURPLUS AUTOMOTIVE MATERial. All colors. Approx. 400 yds. Bagley Auto Parts. 170 Bagley St. FE 5-9219

For Sale Tires 80-A

GOOD USED TIRES, BARGAIN Snares, all sizes, $3.50 and up. These tires traded in on new Kelly Springfield.
SERVICE TIRE & TREADING CO.
481 N. Perry St. FE 5-0649

A-1, 670-15 WHITE WALL GOODyear, new $16.95 plus tax. Exchange, 503 S. Saginaw. FE 4-0687.

GOOD USED TIRES, $1.50 UP. also white walls. 503 S Saginaw FE 4-0687

GOODYEAR, FIRESTONE, GOODrich U. S. black or white side walls off new cars. Full guarantee. Up to 50 per cent off. Standard sizes.
ED WILLIAMS
451 S. Saginaw at Raeburn

Auto Service 81

HYDRAMATIC TRANS. REBUILT. Exchange and installed. Guaranteed. FE 7-8541 for our low price.

CRANKSHAFT GRINDING IN THE car. Cylinders rebored. Zuck Machine Shop. 23 Hood. Phone FE 2-2563.

Sale Motor Scooters 82

'53 EAGLE. GOOD CONDITION. OR 3-0072

For Sale Motorcycles 83

'53 HARLEY 74, 65 SCOTT LAKE Rd.

1955 HARLEY DAVIDSON 74 loaded with extras. Will sell or trade for triumph road job. FE 5-4335 after 5 p.m.

FOR PARTS AND SERVICE ON your Harley Davidson See Harley Davidson Sales Co. 372 South Saginaw.

INDIAN MOTORCYCLES SALES. Mac's Collision, 2015 Cass Lake Rd. Keego Harbor FE 4-1762. Bill McCain

PONTIAC M C SALES AUthorized Triumph A. J. S. Matchless dealer. Parts, sales, service. 232 East Pike St.

For Sale Bicycles 84

26 AND 24 BOY'S, 26 GIRL'S, like new. 1862 Marlowe Rochester. 1 block S. Auburn off Dequindre.

AIRMAN GIRL'S BICYCLE FULL size. $18. FE 5-6616.

BICYCLES, BOY'S 20" AND GIRL'S 20". FE 4-9515.

BOY'S 20" BIKE. $12. PHONE FE 4-7603.

DON'T WISH FOR MONEY! Make it easily through Classified Ads. To sell, rent, buy, swap, hire, dial FE 2-8181.

Boats & Accessories 85

12-FT. INBOARD HYDROPLANE. Excellent condition. FE 8-1166.

12 FT. HYDROPLANE. FIBER glass bottom. $100. OR 3-9541 after 5:30.

14' WHIRLWIND DELUXE, FRONT and center deck. Completely equip. Call FE 5-9155. Eves. Reasonable.

14-FT. BOAT ON WHEELS, INCL. oars, locks anchor, running lights and cover. 249 S. Telegraph. After 5. Price $275.

16 FT. CHRIS-CRAFT 170 H.P. INboard. $1,875. In water at 2737 Sylvan Shores, Sylvan Lake.

17 FT. CHRIS CRAFT UTILITY. OR 3-7184.

12-FT SAILBOAT EXCELLENT, with sail, cover, and equipment. 1478 Oodyke road or call FE 7-0723.

18 FT. CHRIS CRAFT UTILITY 150 h.p. EZ payments 900 Argyle Between 6 & 7 any night

'54 CHRIS CRAFT 26 FT. DINette Sedan. Very nice. $4,995. Ready for delivery.
'47 19-ft. Chris Craft racing Runabout. 136 h.p. plus. Very nice one. Has won most Oakland County Cups. $1,900.
New Chris Crafts, Cruisers, Runabouts. Rapid Delivery.
SHOTWELL-BRACE MARINE CO. FE 2-0118 or FE 2-0092

ALL-METAL 1954 28 FT ROYAL Coach housetrailer. Real cheap. James Hanson, Glenview Trailer Park, 2366 Shimmons Rd.

AVAILABLE FOR IMMEDIATE DELIVERY—PORTABLE GALV. STEEL DOCK MATERIAL — BOAT LIFTS — WATER SKIS — TWO ROPES
INLAND LAKE SALES
3127 W. Huron FE 4-7121 & 2-6122

ALUMA-CRAFT BOATS
PENNYAN BOATS
EVINRUDE MOTORS
MICHIGAN PROPELLERS FOR ANY BOAT & MOTOR
COMPLETE OUTBOARD SERVICE
ALL MARINE PAINTS AND VARNISHES
We have several new outboard runabouts, used as demonstrators for sale at a greatly reduced price.
MARINE SALES & SERVICE
422 S. TELEGRAPH

BOATS 12-FT. $40 14-FT. $55. 9669 Highland Rd. (M59).

NICE SELECTION OF NEW WOLverine boats at reasonable prices. Howard Loomis, 10655 Dixie Hwy.

ALUMINUM BOATS, $159.50. Trailers, $87. 9669 M-59 West.

ALUMINUM BOAT & MOTOR FE 4-1290.

16 FT. MAHOGANY PLANK OUTboard—Excellent condition. Phone FE 4-2544.

NEW ROW BOATS $55. 4921 Filer. FE 5-8762.

EVINRUDE MOTORS
Gator Boat Trailers—don't buy any trailer until you see the Gator.
Meyer's Aluminum Boats
Anco water skis.
KELLY'S HARDWARE
3994 Auburn Avenue
AUBURN HEIGHTS FE 2-8811

FAST 16' INBOARD UTILITY boat with trailer. FE 4-4349.

FOR BEST QUALITY MARINE SUPPLIES—SEE HARRINGTON!
Your authorized dealer for:
EVINRUDE MOTORS
Whirlwind boats
Wolverine boats
Grumman canoes
Old Town canoes
Sterling trailers
Standard steel pier
Marine Hardware & paints
E-Z TERMS
Harrington Boat Works
1889 S. Telegraph Phone FE 2-8033

JOHNSON OUTBOARD MOTORS
Sales and Service. Starcraft & Lonestar boats. Teenee and Little Dude trailers. Everything for the boat.
OWENS MARINE SUPPLY
396 Orchard Lake Ave.
Phone FE 2-8020

SPEED BOAT WANTED
HAVE $1,900 EQUITY ON A SEMI-FINISHED 6 ROOM RANCH HOME. ON A 100 FT. LOT TO TRADE. FE 2-3979.

SUPER 10 H.P. OUTBOARD MOtor. Whizzer '55 model, used about 8 hrs. $150. 245 Havana in Carroll Lk. Heights. S. Commerce Rd., right to Carroll Lk. Rd. Right on Onburn to Havana.

STEEL BOAT TRAILER, SMALL sizes, lights, take up to 16 ft. boat. See at 603 Orchard Lk. Rd.

SHORTY HOOK'S PLACE
MERCURY OUTBOARD MOTORS
Sales and Service. FE 2-5260.

TONY'S MARINE EVINRUDE MOtors. 20 yrs. repair experience. 1000 Holden's Red Stamps on any boat or trailer. Aluminum boats, very cheap. 2695 Orchard Lake Rd. FE 6-0112. Open 9 til 8 o'clock.

USED 14' FLAT BOTTOM MARINE Plywood row boats for sale. Also several used outboard motors. Orchard Lake Boat Livery. 3850 Orchard Lk. Rd. FE 3-9151.

Transportation Offered 87

FLY BY AIRLINER ENJOY ALL your time there! New York, $19. Los Angeles, San Francisco, San Diego, $75. St. Petersburg, Tampa, Miami, $39.81. Honolulu, $185. Fares plus tax. Terms can be arranged. Ferry Service Inc. OR 3-1254.

GOING NORTHEAST ARK., Southeast Mo. Like 2 or 3 riders to share expenses. FE 3-9642 and ask for Jimmy Gibbs, June 28.

LEAVING FOR HARRISBURG, Ill., Friday evening 29th. Room for 3 passengers. Share expenses. Phone FE 2-2638.

TRUCK GOING NORTH PART load either way. FE 5-6806.

Wanted Used Cars 88

HAVE OLD CAR FOR YOUR equity, will take over your payments. Call Joyce at Rochester OL 2-7956. After 6:00 p.m.

INDIVIDUAL HAS EXCEPTIONALly clean '48 Pontiac. Will trade for later model car. FE 5-9036.

See M&M Motor Sales
For top dollar on late model cars.
2627 Dixie Hwy. OR 3-1603

UP TO $50 FOR JUNK & CHEAP cars. FE 2-2666 days or eves.

WANTED
LATE MODEL CARS, CLEAN AND SHARP
BRING TITLE MONEY WAITING AT
GLENN'S
MOTOR SALES
254 S. Saginaw St. FE 4-7371

THE HIGH DOLLAR
For high grade used cars. We need them. Drive the extra miles it will pay you well. 4540 Dixie Hwy.
H. J. VANWELT
OR 3-1351

SHOP IT
Then Bring It Here
We pay top dollar for sharp cars
AVERILL'S
2020 Dixie Hwy.
FE 2-9878 FE 4-6896

WE PAY TOP DOLLAR FOR sharp late model cars
COMMUNITY MOTORS
803 N. Main, Rochester
OPEN TIL 10 P.M.
OLive 2-9311

WE NEED USED CARS AND trucks. Get our price before you sell.
North Chevrolet's Big Lot in Birmingham

SHARP CARS ONLY
If your car is sharp bring car and title. High dollar paid for late model used cars.
BUD SHELTON MOTOR SALES
Corner of Auburn & E. Blvd.
FE 4-6728

WANTED SCRAP CARS
Ph. OR 3-4511

WANTED — JUNKED OR USED cars, any make any model. Top $$$ paid.
BAGLEY AUTO PARTS
FE 5-9219 170 BAGLEY ST.

CASH FOR ANY MAKE OR LATE models. Economy 22 Auburn.

WTD: JUNK CARS & SCRAP service. Call FE 4-9582.

FUNNY BUSINESS by Hershberger



"Mom calls it incentive mowing — I have to mow to the pop before I can have it!"

For Sale Trucks 90

'49 CHEV. PICKUP, EXC. COND. Lucky Auto Sales. FE 4-1006.

'54 FORD ½ TON, '55 FORD ½ ton both have R & H and turn indicators, excellent trucks, also Gold Bell Gift Stamps.
Lake Orion Motor Sales
M24 at Clalarkston Rd.
Ford — Mercury
MY 2-2611

28 FT. TANDEM AXLE TRAILER. 1100x20 tires. Good condition. Priced to sell. 6yr info. FE 5-9219.

'53 CHEV. 1 TON STAKE. EXC. cond., best offer. OR 3-9414.

'51 ¾ TON CHEV PICKUP. JUST like new. Lucky Auto Sales. FE 4-1006.

'56 CHEV.
½ ton pick up. Very low mileage. New truck appearance. Just your car or truck down. Easy GMAC terms. See it now.
HASKINS CHEVROLET
6751 Dixie Highway at M15
MAple 5-8071 Open Nites 'til 9

EX-MICHIGAN BELL TELEPHONE trucks. Utilities, full price. $245. Lucky Auto Sales. FE 4-1006.

'48 ½ TON PICK UP. FORD, good tires, R. & H. motor has been reworked. $295, or best offer. Rudys Service. 990 S. Cass Lake Rd.

29 PASSENGER INTERNATIONAL bus. Excellent condition, or info. FE 5-9219.

'54 ½ TON FORD 6 PICK-UP. Overdrive. A-1 shape. $950. Take car of equal value. OR 3-5151.

'48 FORD ½ TON PICKUP. '51 Henry J. FE 5-7796.

1946 ½ TON DODGE PANEL. 1950 ½ ton Ford panel. 170 Exmoor.

LATE '54 5-YD. DUMP IN GOOD condition. FE 4-6588.

WILSON G.M.C.
Open Evenings Till 8
Tuesday Through Friday
OAKLAND AT CASS
PHONE FE 5-9485

'51 EX-ARMY JEEP WITH FRONT wheel drive. Exc. cond. Lucky Auto Sales. FE 4-1006.

STUDEBAKER PICK-UP. SHARP, reasonable. FE 5-1757.

For Sale Cars 91

HASKINS CHEV. SPECIALS
FULL PRICE
'51 Chev. Cl. Cpe. $295
'52 Plymouth Cl. Cpe. $395
'50 Stude. Sedan $175
'53 Chev. Sedan $595
'55 Chev. V8 Sedan $1,395
MANY MORE TO CHOOSE FROM
MAKE YOUR OWN TERMS
HASKINS
CHEVROLET
"Oakland County's Fastest Growing Dealer"
6751 Dixie Highway at M15
MAple 5-8071 Open Nites 'til 9

'52 PONT. 8, 2 dr. $495
'48 CAD. 60 Spec. $395
'51 DODGE 2 dr., nice $395
'51 DODGE 4 dr. $295
'51 PONT. 8, 4 dr. $295
'51 FORD 2 dr. $395
'50 FORD, OD $295
'50 PONT. 2 dr. $395
'50 PONT. Con. Red. $395
'50 FORD Con. Red. $295
'50 HUDSON 4 dr. ... $100
'49 OLDS 2 dr. 6 ... $100
'50 PONT. 2 dr. 8 ... $150
'50 BUICK 4 dr., nice $195
'47 PONT. 2 dr. $100
'46 DODGE 4 dr., clean $100
JEROME
Olds-Cadillac
Orchard Lake at Cass
FE 8-0488

LIKE A REAL CAR BARGAIN? Lots of 'em in the Want Ads!

For Sale Cars 91

1955 BUICK HARDTOP 4 DR. Loaded. Low mileage. White walls. Power brakes. $2,000. OR 3-3455.

"CY OWENS"
YOUR FORD DEALER
A-1 USED CARS
OVER 80 REAL BUYS
"CY" OWENS
147 S. Saginaw St. FE 5-4101
FE 5-3588
Open 8 a.m. to 9 p.m.

1956 CHEV. 210, 2 DR., 8 CYL. WILL take 1949-50 for equity. MA 4-3482.

'53 CHEV. 210, 2 DR. PRICED TO sell. EM 3-0081.

WOW! LOOK AT THESE!
'54 Buick, 4 dr. R&H, Dynaflo.
'53 Buick, Super, Hardtop, R&H, Dynaflo, W.W.
'54 Mercury, 2 dr. R&H, Overdrive, Power steering. This car is like new.
'54 Ford Country Sedan, R&H, Fodomatic.
'53 Pontiac Chieftain, 4 dr., R&H, Hydra.
'51 Chev. 2 dr., R&H.
'54 Buick Special, Hardtop, R&H, Dynaflow.
These cars are all Sharp.
HURON MTR. SALES
952 W. Huron FE 2-3641

Birmingham Clean Cars
FROM
Bob Frost, Inc.
LINCOLN MERCURY AND CONTINENTAL DEALER
850 S. WOODWARD
BIRMINGHAM
MI 6-2200 JOrdan 6-3933

'49 CHEVROLET 2 DR. RADIO and heater, white wall tires, clean inside and out. Perfect running order. Can be handled for $5 down and small monthly payments. Call FE 8-1521, ask for Dick. Roger's Sales and Service, 695 Auburn Ave.

National Motor Sales
SAYS
"We will sell you a car, even if your credit has been turned down elsewhere."
FOR AS LITTLE AS
$39.50 Dn.
No co-signers
No furniture loans
No finance companies
No red tape
Immediate Delivery
We Hold Your Note
Buy Here, Pay Here
NATIONAL MOTOR SALES
171 S. SAGINAW

'52 CHRYSLER CONVERTIBLE, excellent cond. throughout. $845. consider older car as down payment. FE 8-0253.

OLDS
'56 DEMOS.
88 Super 88 2-drs., 4-drs. and hardtops. 98, 4-drs. and hardtops. Specially priced for summer clearance.
AS LOW AS JUST YOUR CAR DOWN
UP TO 36 MONTHS ON BALANCE
HASKINS
CHEVROLET-OLDS
"Oakland County's Fastest Growing Dealer"
6751 Dixie Highway at M15
MAple 5-8071 Open Nites 'til 9

CHEV.
'56 Demos.
2-DOOR SEDAN, 8 CYL., LOW MILEAGE. $1,795 FULL PRICE.
210 V-8 2-DOOR, POWER GLIDE LOADED WITH EXTRAS.
BEL AIR V8 HARD-TOP SEDAN, BEAUTIFUL BEIGE & COPPER 2-TONE LOADED WITH EXTRAS. PRICED TO SELL.
BEL AIR V-8 4 DOOR SEDAN, BEAUTIFUL IVORY AND SILVER GRAY FINISH LOADED WITH EXTRAS, LIKE NEW.
MANY MORE TO CHOOSE FROM AS LOW AS
$195
OR
Your Car Down
HIGHEST TRADES
LOWEST TERMS
TAKE ADVANTAGE OF OUR LOW OVERHEAD LOCATION
AFTER THE SALE SERVICE & SATISFACTION
DONT DELAY - ACT TODAY!
HASKINS
CHEVROLET
"Oakland County's Fastest Growing Dealer"
6751 Dixie Highway at M15
MAple 5-8071 Open Nites 'til 9

15 FIFTEEN 15
Good Clean Transportation Specials
NO MONEY DOWN
Just Good Credit

'52 PONT. 8, 2 dr. $495
'48 CAD. 60 Spec. $395
'51 DODGE 2 dr., nice $395
'51 DODGE 4 dr. $295
'51 PONT. 8, 4 dr. $295
'51 FORD 2 dr. $395
'50 FORD, OD $295
'50 PONT. 2 dr. $395
'50 PONT. Con. Red. $395
'50 FORD Con. Red. $295
'50 HUDSON 4 dr. ... $100
'49 OLDS 2 dr. 6 ... $100
'50 PONT. 2 dr. 8 ... $150
'50 BUICK 4 dr., nice $195
'47 PONT. 2 dr. $100
'46 DODGE 4 dr., clean $100
JEROME
Olds-Cadillac
Orchard Lake at Cass
FE 8-0488

LIKE A REAL CAR BARGAIN? Lots of 'em in the Want Ads!

For Sale Cars 91

FORD 1950, RADIO, HEATER, turn signals. Good condition. Full 8-1580.

'56 FORD V-8, 4 DR. BEAUTIFUL 2-tone Ford-O-Matic. Other extras. FE 5-4564.

56 FORD, 2 DOOR, THUNDERbird motor, black & white. 5,000 miles. 1000 M15, Bald Eagle Lake. Call after 4 P.M.

LOOK!
International bulldozer, Diesel powered, 9 foot blade, good condition . . . See it today.
1956 Plymouth Station Wagons, 2 and 4 dr. models. Some are demos.

Beautiful 1956 Plymouth Savoy, 4 dr. V-8 push button drive, R&H, W.W. tires. Special fury white paint. Light blue trim. Many special features. Shown by appointment. Dealer's wife's car.

1952 Plymouth Cranbrook club coupe R&H. It's nice. One owner.

1952 Hudson Wasp, 4 dr. Hydra. R&H. Nearly new tires. Ready to drive.

1952 Olds, 4 dr. It's an 88. Hydra. R&H. 2 tone, good family car.

1946 Chevrolet ¾ ton panel delivery, heavy duty axle, low mileage.
CLARKSTON MOTOR SALES
Chrysler-Plymouth
32 S. MAIN ST.
CLARKSTON
MA 5-5141
Open Evenings Till 9 p.m.

'48 FORD V-8, 4 DOOR SEDAN, R & H, clean car. $150. OR 3-5183.

WILL ACCEPT
Outboard motors, boats, appliances, gun cameras, etc. As part payment of a good used car balance easy term.
BILL SPENCE
USED CARS
62 Oakland Ave. FE 5-9297

1956 FORD VICTORIA. 4600 MILES. Loaded with extras. OA 8-9978.

1956 FORD FAIRLANE, 2 DR. Ford-A-Matic. Radio and heater, plus many extras. Will sacrifice at below wholesale price at $1,800. FE 4-2530.

JACK HAUPT PONTIAC SALES
Clarkston
1956 Catalina Coupe. Loaded. Demonstrator. Low monthly payments.
1956 Starchief convertible. Full power. Demonstrator.
TRANSPORTATION SPECIALS:
1952 Plymouth. Good cond.
1951 Buick Riviera. Special this week. Low down payment.
1950 Chrysler
1950 Pontiac
N. MAIN ST. CLARKSTON
Open nights 'til 9
MAple 5-5566 or MAple 5-1141

'51 CONVERTIBLE FORDOMATic. $295. FE 5-0256.

'32 FORD HOT ROD SHOW CAR. $600. EM 3-2377.

HUDSON '49 GOOD COND. PRICE $75. 79 W. Beverly.

'52 HUDSON WASP COUPE. HYdramatic. $300. 222 W. Montealm.

'46 MERC. MONTEREY, 4 DR. Merc-O-Matic, R&H, W.W. tinted glass. Washers. Back up lights. Turn indicators. A-1. Will sacrifice. $2,150. FE 4-2861.

52 NASH RAMBLER. RADIO AND heater, very good condition. Just needs muffler. $595. You can't lose on this one. Also have '48 Mercury set up for Lincoln engine, high speed rear end, Lincoln overdrive. EM 3-0129 for further.

PACKARD CLIPPER
This is a 1954 Clipper deluxe Radio heater, auto shift, fender skirts. Truly a beautiful car. Runs as good as it looks. At a bargain price. Cash, terms or trade. People's Auto Sales. 68 Oakland. FE 2-2381.

'55 PACKARD PATRICIAN, FULL powered, like new. Will trade $2,995.
Mazurek Motor Sales
South Blvd. at Woodward. FE 4-9587

EASY ED WILL TOTE YOUR NOTE
Everybody's Credit Is Good Here
DETROIT MOTOR SALES
115 S. Saginaw at Judson

55 PLYMOUTH STATION WAGON V8. Powerflite, Power steering. Radio & Heater and other extras. No dealers. MU 9-0243.

West Side Used Cars
Drive on where overhead is low and see the difference. Many makes & models to choose from.
West Side Used Cars
923 W. Huron FE 4-2185

CAR-TRUCK MARKET
'56 Ford $2245
Victoria, Fordomatic, 8 cylinder.
'55 Buick $2095
Riviera, Dynaflow, 2 tone.
'55 Ford $1795
Victoria, red & white, 8 cylinder.
'55 Chev. $1895
S. wagon Power Glide, 4 dr. 8 cyl.
'55 Pont. $1645
Red & black, 2 dr., 8 cyl.
'54 Ford $1095
Custom 8, 2 dr. R & H.
'54 Chev. $1075
2 dr. deluxe Power Glide.
'53 Olds. $1595
Holiday 98, P.S. & B. P.W. R & H.
52 Ford $765
Customline 8, 2 dr.
'53 Dodge 6, 4 dr. R & H. ... $795
'53 Plymouth 4 dr. R & H. ... $795
'52 Plymouth, 2 dr. R & H. ... $625
'52 Dodge H.Top, R & H ... $645
'52 Dodge Club Coupe R & H. W.W. ... $595
'51 Chrysler 4 dr. Saratoga ... $545
'51 Buick 4 dr. R & H ... $495
'50 Chev. 2 dr. ... $195
'49 Mercury convertible ... $445
'47 Ford 2 dr ... $115

TRUCKS
'48 Chev. utility ... $345
'49 Ford, 1 ton ... $395
'52 GMC ... $645
'53 Dodge pickup ... $725
'51 GMC suburban ... $565
MANY MORE
RIEMENSCHNEIDER DODGE-PLYMOUTH
Hard to spell. Easy to deal with!
232 S. Saginaw FE 2-9131

For Sale Cars 91

1952 PLYMOUTH DELUXE SEDAN clean, $395. FE 3-7542. Harry Riggins.

1952
Nash Rambler
HARDTOP
$550
1952
Plymouth 2 Dr.
$445
LARRY JEROME
ROCHESTER FORD DEALER
OL 1-9711
"FOR MORE THAN 30 YEARS A GOOD PLACE TO BUY"

LOOK! '55 98 OLDSMOBILE, DHC. Full power. Less than 10,000 miles. Will trade. MUlberry 9-3606.

PLYMOUTH '47, 2 DR. GOOD tires & transportation, $65. FE 5-3975.

1950 PLYMOUTH R&H CARL Manning. 4560 Elizabeth Lake Rd.

1953 PLYMOUTH CLUB COUPE. R&H, full price $494, $5 down $27.25 monthly. SAVE ON USED CARS. HAYNES COR. OF HUNTER BLVD., BIRMINGHAM. MIDWEST 6-2756.

BUY WITH Confidence
50 USED CARS
BRAID
Motor Sales
DeSoto-Plymouth Dealer
32 Years Fair Dealing
Cass at W. Pike Sts.
FE 2-0186

'51 PONTIAC 51 JUNIPER. Auburn Hgts. FE 7-8441.

'56 PONTIAC EXECUTIVE CARS
UP TO $900
DISCOUNT
PONTIAC RETAIL STORE
65 Mt. Clemens St. FE 3-7111

SAVE
1955 Chevie V-8 convertible, loaded with extras and really sharp.
1954 Olds 98, low mileage, 1 owner.
1953 Ford Victoria, very low mileage.
1952 Ford 4 dr. A nice car.
1951 Studebaker V-8, a good second car.
1949 Ford 4 dr.
HOUGHTEN & SON
YOUR FRIENDLY OLDSMOBILE AND GMC TRUCK DEALER
OLive 1-9761
528 N. MAIN, ROCHESTER

PONTIAC CHIEFTAIN 1953 2 DR. radio, rear seat speaker. Heater. Dir. signals. Windshield wash

Hal March Considered as Emcee for 'Beautiful Girl'

--Today's Radio Programs--

WJR, (760) CKLW, (800) WWJ, (950) WCAR, (1130) WXYZ, (1270) WPON, (1460) WJBK, (1490)

TONIGHT

6:00—WJR, News
WWJ, News by Lewis
WXYZ, Wattrick
CKLW, News Sports
WJBK, News, Don McLeod
WCAR, News, Caravan
WPON, News

6:30—WJR, Dinner Date
WWJ, Ross Mulholland
WXYZ, Bill Stern
CKLW, Eddie Chase
WJBK, Don McLeod
WCAR, Henry J. Taylor
WPON, Sports Giants

7:00—WJR, Guest House
WWJ, Three Star Extra
WXYZ, Stars at Seven
CKLW, Fulton Lewis Jr.
WJBK, Gentile, Binge
WCAR, News, Caravan
WPON, Record Room

7:30—WJR, Guest; Auto
WXYZ, Mystery Time
CKLW, Gabriel Heatter
WJBK, Gentile, Binge
WPON, Record Room

8:00—WJR, Baseball Beat
WWJ, Dragnet
WXYZ, Show World
CKLW, Treasury Agent
WPON, News, Record Room

8:30—WJR, Baseball Game
WWJ, Lone Ranger
WXYZ, Music Hall
CKLW, Squad Room
WJBK, Baseball
WPON, Record Room

9:00—WWJ, News, Biography
WXYZ, J. Vandercook
CKLW, Bob & Ray
WPON, Record Room

9:30—WXYZ, Best Bands
CKLW, Ted McCoy
WPON, Record Room

10:00—WWJ, NBC News
WXYZ, Top of Town
CKLW, News, J. Van Kuren
WPON, News

10:30—WWJ, News by Lewis
WXYZ, Top of the Town
CKLW, Ted McCoy
WJBK, People Speak

11:00—WJR, News
WWJ, Bruce Mayer
WXYZ, Top of the Town
CKLW, News Sports
WJBK, Gentile, Binge
WPON, News and Sports

11:30—WJR, Music
WWJ, Music Till Dawn
WXYZ, Top of the Town
CKLW, Ted McCoy
WJBK, Mickey Shorr
WPON, Record Room

WEDNESDAY MORNING

6:00—WJR, Jim Vinall
WWJ, News
WXYZ, Fred Wolf
CKLW, Rooster Club
WJBK, Clark Reid
WPON, Country Music

6:30—WJR, Voice of Agricit.
WWJ, Bob Maxwell
CKLW, Guy Nunn
WJBK, News, Reid
WCAR, Coffee With Clem
WPON, Don Zee

7:00—WJR, Jim Vinall
WWJ, Bob Maxwell
WXYZ, News, Osgood
CKLW, News, Toby David
WJBK, News, Reid
WCAR, News, Coffee
WPON, Don Zee

7:30—WJR, Music Hall
WXYZ, News, Osgood
CKLW, Terrence O'Dell
WJBK, News, Reid
WCAR, News, Coffee

8:00—WJR, Jack White
WWJ, Bob Maxwell
WXYZ, News, Osgood
CKLW, News, Toby David
WJBK, News, Reid
WCAR, News, Coffee
WPON, News

8:30—WJR, Music Hall
WXYZ, Fred Wolf
WJBK, News, Reid
WPON, Don Zee

9:00—WJR, Wm. Sheehan
WWJ, Minute Parade
WXYZ, Breakfast Club
CKLW, News, Toby David
WJBK, News, McLeod
WCAR, News Roundup
WPON, Music Milady

9:30—WJR, Mrs. Page
WCAR, Rhythm Roundup

10:00—WJR, Arthur Godfrey
WWJ, Weekday
WXYZ, My True Story
CKLW, News, Homechats
WJBK, News, McLeod
WCAR, News, Temple
WPON, News, B'fm. Hour

10:30—WXYZ, Girl Marries
CKLW, Mary Morgan
WCAR, Pontiac High School

11:00—WJR, Arthur Godfrey
WWJ, Weekday
WXYZ, Happy Holiday
CKLW, News, Story Time
WJBK, News, Tom George
WCAR, News, Music
WPON, News, Party

11:30—WJR, Time Out, Music
WXYZ, News, Winter
CKLW, Queen for a Day
WPON, Pontiac Party

WEDNESDAY AFTERNOON

12:00—WJR, Jack White
WWJ, News by Cederberg
WXYZ, News, Winter
CKLW, News, Sammy Kaye
WJBK, News, Tom George
WCAR, News
WPON, News

12:30—WJR, Time for Music
WWJ, Faye Elizabeth
WXYZ, News Ace
CKLW, Bud Davies
WCAR, Music

1:00—WJR, Road of Life
WWJ, Ross Mulholland
WXYZ, Winter's Wonderland
CKLW, News, Music
WCAR, News Caravan
WPON, News, Platter Parlor

1:30—WJR, Dr. Malone
CKLW, Bud Davies
WCAR, Tiger Tunes
WPON, Guy Nunn

2:00—WJR, 2nd Mrs. Burton
WWJ, Ross Mulholland
WXYZ, News, Winter
CKLW, Bud Davies
WJBK, Tiger Game
WCAR, Tiger Game
WPON, News, Nelson Eddy

2:30—WJR, Nora Drake
WPON, Club 1460

3:00—WJR, W. Warren, News
WWJ, Weekday
WXYZ, Ed McKenzie
CKLW, Bud Davies
WJBK, Tiger Game
WPON, News, Club 1460

3:30—WJR, House Party
WXYZ, News, McKenzie
CKLW, Eddie Chase

4:00—WJR, Parade of Bands
WWJ, Widder Brown
WXYZ, Wattrick, Sports
CKLW, Eddie Chase
WJBK, News, Don McLeod
WCAR, News, Caravan
WPON, Community News

4:30—WJR, Music Hall
WWJ, Pepper Young
WXYZ, News, McKenzie
WPON, Club 1460

5:00—WJR, Philip Lenhart
WWJ, News at 5
WXYZ, Wattrick, Sports
CKLW, Bob and Ray
WJBK, News, Don McLeod
WCAR, News, Caravan
WPON, News, Serenade

5:30—WJR, Music Hall
WWJ, Jim Deland
WXYZ, News, McKenzie
WPON, Dinner Serenade

--Today's Television Programs--

Programs furnished by stations listed in this column are subject to change without notice.

Channel 2—WJBK-TV Channel 4—WWJ-TV Channel 7—WXYZ-TV Channel 9—CKLW-TV

TONIGHT'S TV HIGHLIGHTS

6:00—(7) Kukla, Fran and Ollie. Puppet comedy. (9) Abbott and Costello. Bud and Lou are down to their last 50 cents. (4) News and Sports. Paul Williams, Bill Flemming. (2) Patti Page Show. Music.

6:15—(7) News. John Daly. (4) Dolores. Short Drama. (2) News. Jac LeGoff.

6:25—(4) Weathercast. Sonny Eliot. (2) TV Weatherman. Dr. Everett Phelps.

6:30—(7) Warner Bros. Presents. Clint Walker in "The Storm Riders," two glamorous women fall in love with Cheyenne. (9) Pride of the Family. Paul Hartman stars in comedy. (4) (Color) Dinah Shore. Music, songs. (2) Name That Tune. Quiz.

6:45—(4) News Caravan. John Cameron Swayze.

7:00—(9) Theater. "Three Lives Has Margaret," a comedy of a wife who leaves her businessman husband. (4) Dear Phoebe. Peter Lawford, as an advice to the love lorn columnist, in "My Married Wife." (2) Paul Silvers Show. M. Sgt. Bilko starts a pool on the number of twiches a lecturer will make.

7:30—(7) Wyatt Earp. Hugh O'Brien as Earp in "The Bank Robbers," an outlaw band double crosses their boss. (4) This Is Show Business. Variety, panel discussion with Clifton Fadiman. (2) Navy Log. "Pirate and the Pledge," three Navy men go underwater to destroy damaged United States ships.

8:00—(7) Danny Thomas Show. "Mr. Williams Goes Legit," Danny has a chance at a Broadway show. (9) Guy Lombardo. Music, variety. (4) Fireside Theater. Jane Wyman in "Bamboo Cross," a story of Communist tactics against Christian missionaries. (2) Joe and Mabel. Premiere of a new comedy series of a cab driver and his girl friend; Larry Blyden, Nita Talbot co-star.

8:30 — (7) Cavalcade Theater. "How to Raise a Boy," starring Erin O'Brien-Moore and Gordon Gerbert, in a drama of an embittered city-bred boy orphan on a Midwestern farm. (9) TBA. (4) Circle Theater. "Five Who Shook the Mighty," a re-run of the "actual" dramatization of a daring protest against Communist tyranny; Philip Abbott, Harold Stone, Jacque Aubuchon star. (2) Spotlight Theater. Drama TBA.

9:00—(7) Jalopy Derby. Film of races from Hollywood. (9) Mystery Theater. Michael Hograth in "Adventure of Jane," a girl becomes involved with smugglers and blackmailers. (2) $64,000 Question. Quiz with Hal March.

9:30—(7) Jumbo Theater. Stu and June Erwin in "Jackie Writes a Book." (4) Federal Men. Barney Hoff, a past-master at bootlegging, makes "The Fatal Error." (2) Highway Patrol. Broderick Crawford and "Lie Detector."

10:00—(7) Black Spider. Hugh Beaumont stars in "Roaring City," a pair of boxers are murdered. (9) National News. (4) Celebrity Playhouse. George Brent in "The Fleeting Years," a mother marries the father of her daughter's fiance. (2) The Man Called X. Barry Sullivan as an intelligence agent deals with a wave of anti-American "Propaganda."

10:10—(9) Weathervane.

10:15—(9) TV Baseball Hall of Fame. Johnny Lindell, of the Philadelphia Phillies.

10:30—(9) China Smith. Dan Duryea in adventure. (4) Traffic Court. Judge John D. Watts recreates scenes from his court. (2) Mystery Theater. Mark Saber and "Date with Murder."

11:00—(7) Soupy's On. Soupy Sales with variety. (9) Good Neighbor Theater. Rex Harrison in "Major Barbara." (4) News. Paul Williams. (2) News. Jac LeGoff.

11:15—(7) White Camellia. Francis L. Sullivan in "Lady from Lisbon." (4) Little Show. John Howard in "Shattered Mirror." (2) Miss Fairweather. Jeanne Dishong.

11:30—(2) Les Paul-Mary Ford. Music.

WEDNESDAY MORNING

6:50—(2) Meditations. (4) Today's Farm Report.

6:55—(2) On the Farm Report.

7:00—(2) Capt. Kangaroo. (4) Today.

7:25—(4) News.

7:30—(4) Today. (7) A Land To Be Free.

7:55—(2) Cartoon Classroom. (4) News.

8:00—(4) Today. (7) Little Rascals.

8:15—(2) Morning Playhouse.

8:25—(4) News.

8:30—(4) Today. (7) Wixie's Wonderland.

8:45—(2) News, Weather.

8:55—(4) News.

9:00—(2) Garry Moore. (4) Romper Room.

9:30 — (2) Arthur Godfrey. (7) Heartthrob Theater.

9:55—(4) Faye Elizabeth.

10:00—(4) Home.

10:25—(4) Window in Home.

10:30—(2) Strike It Rich. (4) Home.

10:55—(7) News.

11:00—(2) Valiant Lady. (4) It Could Be You. (7) Story Studio.

11:15—(2) Love of Life.

11:25—(7) News.

11:30—(2) Search for Tomorrow. (4) Feather Your Nest. (7) Robin and Ricky.

11:45—(2) Guiding Light.

11:55—(9) Billboard.

WEDNESDAY AFTERNOON

12:00—(2) Mid-day Movie. (4) Ding Dong School. (7) 12 o'Clock Comics. (9) Take a Look.

12:15—(9) Folk Songs.

12:30—(2) Ladies Day. (4) Hollywood Story. (7) Beulah. (9) Cartoons.

12:45—(9) Myrtle Labbitt.

1:00—(7) Lady of Charm. (9) News.

1:05—(9) Shoppers Show.

1:30—(2) Baseball. (4) Tennessee Ernie.

2:00—(4) (Color) Matinee Theater. (7) Afternoon Film Festival.

2:30—(2) Bob Crosby.

3:00—(4) Date With Life.

3:15—(4) Modern Romances.

3:25—(9) News.

3:30—(2) Baseball. (4) Queen for a Day. (9) Justice Colt.

4:00—(4) I Married Joan. (7) The Erwins.

4:30—(4) Cactus Dan. (7) Ramar of the Jnugle. (9) Howdy Doody.

5:00 — (2) The Early Show. (7) Mickey Mouse Club. (9) Dance Party.

5:30—(4) Long John Silver.

Also Is Offered Variety Show

Nan Fabray Haggling With Both CBS, NBC About TV Future

By JACK O'BRIAN

NEW YORK (INS)—Hal March has been offered his own variety show but he's also up for emcee chores on "The Most Beautiful Girl in the World," which combines hurling away cash and a beauty contest, so he probably can't take it on.

* * *

Hal should hope Sonny Fox of "The $65,000 Challenge" keeps his job; Hal seems like the greatest emcee ever, in contrast.

March now is studying voice with Julius LaRosa's coach (Hal's a sort of humble baritone).

Lou Spencer of "The Dancing Dunhills" branches out into choreographing on the Hal March-Carol Haney-Jayne Mansfield-Julie Wilson TV spectacular, "The Bachelor." Julie was added to the spectacular at a four-figure take-home.

Nanette Fabray is haggling with both NBC and CBS but NBC is dangling two tangible properties, "High Button Shoes" and a baseball musical, so looks like the winner. Nan also can have the movie "Silk Stockings" star role if she wants.

TONY AND FRANK

Tony Martin will confer in Spain with Frank Sinatra about doing a filmed TV series for Frank's capital-gains corporation.

Martha Scott didn't read the small print in her NBC contract, so she had to cancel her long summer theater tour to continue with NBC-TV's "Modern Romances."

On the flying heels of her smash Copacabana engagement, exciting cafe singer Roberta Sherwood flies into TV as guest star on Vic Damone's July 16 opus (he's subbing for December Bride). Roberta will have her three children, 8, 13 and 15, on the show.

Spring Byington will be aboard Damone's July 2 premiere to wish him luck.

Julius LaRosa's first TV guests (in the Como time) will be Georgia Gibbs and Capt. Kangaroo.

Jack Barry's new cash quiz, "Tic Tac Dough" was bought by NBC to start next month.

HELEN TO VOCALIZE

Helen O'Connell straightened out all her commercial conflicts and will be star songstress of CBS' "Russ Morgan Show", starting July 7.

"Man Against Crime," summer sub for Loretta Young, with Frank Lovejoy in the ancient Ralph Bellamy role, is a real TV oddity—a "live" vacation fill-in.

When "The Charlie Farrell Show" summer-subs for "Lucy" July 2, it will mark Charlie's sixth change-of-mind in 20 years about retiring from show biz.

Julie London's new Liberty album, "Lonely Girl," will have the disc jockeys mooning; very good intimate style with lovely old standards.

Bob Culp, star of July 4's U. S. Steel Hour, is a typist between star parts (like to eat, y'see).

Dumont TV is 25 years old.

Roosevelts Wait Final Decree

Year's Interim Ends; Romelle Asks Judge OK Divorce Against James

PASADENA, Calif. (AP) — Rep. James Roosevelt's wife, who accused him of infidelities with 12 women during their 12 years of marriage, has asked the Superior Court for a final decree of divorce.

An attorney representing Mrs. Romelle Roosevelt filed the petition yesterday. Today a lawyer for the late President's eldest son was scheduled to file a similar petition in Los Angeles Superior Court.

* * *

Technically the Roosevelts still are married until a judge signs one of the petitions. Mrs. Roosevelt was granted an interlocutory decree June 22, 1955.

* * *

Both were eligible to apply for a final decree a year and a day later. With normal court closure last Saturday, yesterday was the first opportunity.

The California Democratic lawmaker has declined comment on reports that he might marry his secretary, Mrs. Gladys Irene Owens.

* * *

In the sensational domestic litigation, Roosevelt filed a separate maintenance suit in January, 1954. A few days later his wife filed a separate maintenance suit of her own, naming three women as co-respondents. Included as part of her complaint was a photostatic copy of a typewritten letter to his wife, signed by Roosevelt and confessing infidelities with nine other women.

* * *

Roosevelt emphatically denied misconduct with all 12 women.

He said he signed the February 1945 letter under compulsion and in a desire to avoid adding to the burdens of his father, the late F. D. R.

It's 'Ike's Dike'

MASSENA, N. Y. (AP)—After a massive lock of the St. Lawrence Seaway project was officially named for President Eisenhower, construction workers came up with their own name for an adjoining earth dam.

They call it "Ike's Dike."

Rubber Check to Judge Lands Jones in Pokey

PASADENA, Calif. (AP) — James T. Jones pleaded guilty to drunk driving June 7. Municipal Judge Joseph A. Sprankle Jr. suspended a 180-day sentence but fined him $210.

Jones gave the court a check for $110 and got an okay to pay the balance over a period of time.

Yesterday Jones was back in court. Judge Sprankle not only reinstated the original 180 days but added 180 more because Jones' check bounced.

'Studio' Fight Telecasts Will Open Tonight

DETROIT (AP)—The first in a series of weekly "studio" fights will be televised from CKLW-TV in Windsor tonight.

The inaugural program pits Larry McCarteny of Toledo and Mickey Crawford, Saginaw welterweight, in a five-round match. The other five-rounder on the program is a rematch of recent draw between Chuck Taylor and Charles Smith, Detroit lightweights.

A scoreboard will be used to record the round-by-round progress of each bout.

The goby, a curious, froglike fish of Africa, climbs trees to feed on wood ants. Often one goby will climb, while others stay below to nab dislodged victims.



RETURNS WITH FAWN — Jo Ann Phillips is welcoming committee for wobbly fawn brought back by Bambi, rear, after week's absence in wooded pasture near Atlanta.

Where Are Old Records on '51 Fund Campaigns?

WASHINGTON (AP)—Sen. Bridges (R-NH) said today the House should "determine if important statements of campaign contributions have been destroyed."

Bridges, chairman of the Senate GOP Policy Committee, made the suggestion after House Clerk Ralph R. Roberts said he assumed the documents in question had been "sold as scrap paper."

The documents are a statement of campaign contributions filed by the treasurer of the Republican National Committee for 1952 and others filed by the Democratic national treasurer for the years 1949-1952.

The Justice Department said the reports are needed in connection with "investigations." One, now under way by a federal grand jury in St. Louis, concerns alleged tax irregularities.

* * *

The department said it not only had been unable to obtain the documents from Roberts or from Wayne C. Grover, the national archivist, but couldn't even learn if they still exist. It said responses from both men had "been quite inconclusive."

* * *

Roberts told reporters he gave the Justice Department access to all records that were available. But those for 1951 and 1952, he said, were not available "because they are not in existence."

He said he assumed they were sold as scrap paper as are other papers no longer kept in the "live" files of the House.

The Corrupt Practices Act, he said, requires the keeping of records of campaign expenditures for only two years.

"If they really want them it seems they could get them from the two national committees themselves," he said.

* * *

The Justice Department took the view that after two years the statements are supposed to be transferred to the National Archives for preservation.

Locate Missing Hunter's Body

Disappeared 7 Months Ago on Rough Lake in Keweenaw Peninsula

HOUGHTON (AP)—Bodies of three of four men who disappeared more than seven months ago had been recovered today from Gratiot Lake on the Keweenaw Peninsula which juts into Lake Superior.

* * *

The third body, that of Donald Nowak, 39, of Grand Rapids, was found yesterday.

Still sought is the body of Theodore (Ted) LeManski 36, of Spring Lake.

Bodies of Leonard Gillette, 50, of Homewood, Ill., and Edward Van Popering, 50, of Grand Rapids, were found last month.

All four were golf professionals and were on a deer hunting trip when they disappeared Nov. 16, 1955. They were last seen putting out across the big, wind-whipped lake in an outboard motorboat en route to rich deer hunting country across from their camp.

* * *

The following day their capsized boat and at least two hunting caps were found floating on the lake.

* * *

Nowak's body, identified through papers found in his pocketbook, was found by conservation officers Albert Livingston and Walter Nelms.

Court Must Fix Roof or Find Itself in Court

BROOKSVILLE, Ky. (AP) — The choice for Bracken County fiscal court is either fix the leak in the courthouse roof or it may be leaking on the members of the court.

The county grand jury threatens to haul the fiscal court members into court on charges of malfeasance in office if the leak isn't fixed soon.

The grand jury noted the brick courthouse was built in 1914. Five previous grand juries have complained of the need of repairs.

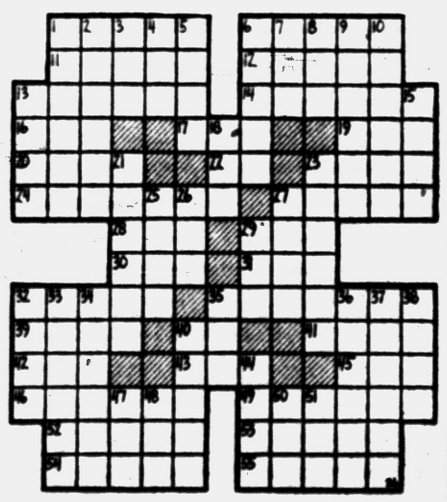

ACROSS
1 Actress ——Young
6 She is heard on the ——
11 She appears in short ——s
12 Sluggish
13 Chasm
14 Playing cards
16 Consume
17 —— is a veteran actress
19 Seine
20 Followers
22 Exists
23 Withered
24 Rebuild
27 Vehement outbreak
28 Blackbird of cuckoo family
29 Father of Sir Lancelot
30 Crimson
31 Bitter vetch
32 Provide food
35 More precipitous
39 War god of Greece
40 Thus
41 Ripped
42 Stray
43 Shoshonean Indian
45 Salt
46 Sewing implement
49 Courtly gesture
52 Sedate
53 Concur
54 Inflexible
55 Mounds (var.)

DOWN
1 Accept as heir
2 Rasps
3 Burmese elf
4 Ostrich
5 Talk back (coll.)
6 Ceremonies
7 Collection of sayings
8 The neck (comb. form)
9 Presser
10 Mammals
13 Inheritor
15 Let it stand
18 Hasten
21 Looks fixedly
23 Evening
26 Heavy blow
26 Disencumber
27 Unclothed
29 Wager
32 French city
33 Take into custody
34 Rounded
35 Drunkard
36 Placard
37 Expunges
38 Depend
40 Soft leather
44 Plant modification
47 Biblical land
48 Fairy fort
50 Indian's grunt
51 Railroad engineer (ab.)

Mexico Unveils Plot on Batista

Arrest of Cuban Exiles Reveals Well-Organized Plan for Revolution

By JACK RUTLEDGE

MEXICO CITY (AP) — Mexican police say the arrest of 20 Cuban exiles has brought to light a well-planned, widespread plot to kill Cuba's President Fulgencio Batista.

* * *

Target date for the assassination attempt was late July, officials reported, with simultaneous uprisings planned in Havana and 10 key cities.

Informed sources said a report of the investigation alleged that exiles from Argentina, Peru, Panama, Guatemala, Costa Rica, the Dominican Republic, veterans of the Spanish Civil War and others were involved.

* * *

They said the investigators also stated that seized correspondence showed affiliated groups were operating in Miami and Tampa, Fla., New York, Costa Rica, Panama, Guatemala and in various Cuban cities.

There was no suggestion of Communist involvement, however. And officials said former Cuban President Carlos Prio Socarras, now a refugee in Miami, also was not implicated.

* * *

First arrests here were made last Friday. Authorities said the names of 40 leaders had been obtained, but that many escaped a police dragnet after word of the roundup leaked out.

Enters Guilty Plea to Bad Check Count

Arraigned yesterday in Oakland County Circuit Court before Judge George B. Hartrick, Betty Ridge of Taylor Township pleaded guilty to passing a $20 bad check May 5 in Farmington Township.

Mrs. Ridge's husband, Edward, 32, is now being held in Oakland County Jail awaiting trial on a grand larceny charge.

Last week, while police sought her on the bad check warrant, Mrs. Ridge went into hiding with her four children. The youngest, Jimmy, 18 months, was reported ill with measles at the time.

Mrs. Ridge who is in Oakland County Jail under bond of $5,000, will be sentenced by Judge Hartrick July 2.

Prison, Probation Given for Breakin

Two Ferndale youths who pleaded guilty to breaking into an Oak Park equipment store and stealing $35 June 11 were sentenced yesterday by Oakland County Circuit Judge George B. Hartrick.

Claude Henderson, 17, was sent to Jackson State Prison for a term of 1-15 years.

Filip Slaughter, 17, was placed on probation for three years and ordered to pay $150 court costs.

Another Ferndale youth who pleaded guilty to breaking into the same store April 15 also was placed on three years' probation and assessed court costs of $150. He is Samuel Shoulders, also 17, who admitted stealing $5 from the store.

North America produces about 47 per cent of the world's petroleum.

'Teddy Boys' Crash Shindig of Jive Princess

LONDON (INS) — Princess Beatrix Hohenlohe, flaxen-haired niece of the Duke of Edinburgh, was reported somewhat rueful after a gay jiving party in her small fifth floor London apartment.

* * *

The London Daily Sketch quoted the 19-year-old Royal College of Arts student as saying she knew nothing at all about one gate-crasher who supposedly dived naked into a basement swimming pool.

But the princess did comment on the hundred uninvited guests, who included some jive "Teddy Boys," who tried to crash the party.

"We managed to turn most of them out," she said, "but I think the next party I hold will be only for kings and queens.

"It will be dull, of course."

Ortonville Youth Gets Recklessness Sentence

Pleading guilty to a pair of traffic violations, Donald E. Talbot, 19, of Ortonville, paid the court $5 costs on one and was committed to the Oakland County Jail to serve 45 days on the other Monday.

He was arraigned on both charges before Springfield Township Justice Emmett J. Leib. Talbot paid the costs for having no operator's license on his person. The jail term was handed down for reckless driving.

The original sentence called for 15 days but was increased when he failed to pay fine and costs totaling $100 on the reckless driving count.

Answers to Previous Puzzle

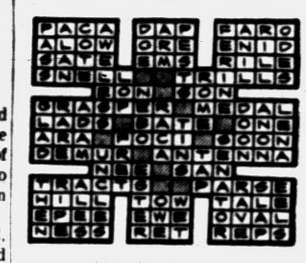

AIR CONDITIONER
¾ TON
$178.00
AT
ELECTRO-MART
158 Oakland FE 2-3781

Easy TV Service
PROMPT
REASONABLE
SERVICE
When You Want It
HAMPTON ELECTRIC
825 W. Huron FE 4-2525

WEDNESDAY IS
DOUBLE
RED STAMP DAY
Across from Pontiac State Bank
SAM'S DRUGS WALGREEN
3293 Auburn Road, Auburn Heights

Super Bargains!—Television
HAMPTON ELECTRIC
825 W. Huron FE 4-2525

TELEVISION & RADIO
REPAIR SERVICE
ALL MAKES — Service Guaranteed!
Work Done by Graduate Technician!
30 Years Service in Pontiac!
FE 5-8413 ROY'S FE 5-8413
96 OAKLAND AVE.

SYLVANIA
AUTHORIZED
SERVICE
Member of Oakland County Electronics Association
FE 4-1515
Open Eves. Till 10 P.M.
C & V TV 158 Oakland

NIGHT RACING
Pontiac M-59 Speedway
SUNDAY & WEDNESDAY

Do-It-Yourself
Tube Tester
Bring Them in by the Bagful
Open Evenings 'til 9
HAMPTON ELECTRIC
825 W. Huron

Visit Our New Shop
GIFTS
Wood Fiber and Other Flower Supplies
Free Instructions!
Holdens Red Stamps Given!
CLEO'S Handcraft Shop
390 Nelson (Cor. Joslyn & Montcalm
FE 8-3361

WANT TO BE THE BEST DANCING COUPLE IN YOUR SET?

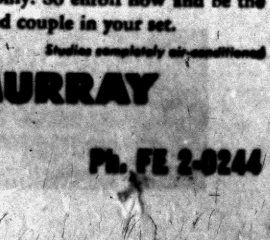

DIANA SELTZER
Typical Arthur Murray instructor
COME TO ARTHUR MURRAY'S TODAY



2 FOR 1 RATES
NOW IN EFFECT
LEARNING to dance at Arthur Murray's is fun anyway, but, you'll find it's a double pleasure when you learn with your favorite partner. Not only do you learn faster, but you save money, too.
You'll be amazed how quick and easy it is to become a smooth, graceful dancer the Arthur Murray Way. In your very first lesson you learn the key step to all dances.
These special 2 for 1 rates are for a limited time only. So enroll now and be the most envied couple in your set.
Studios completely air-conditioned
ARTHUR MURRAY
25 E. Lawrence St. Ph. FE 2-0244

MOLLS . . .
Quality Floorcovering and Draperies Since 1941!

HARDWICK CARPETING
extends an
Invitation
BROADLOOM
to new sculptured wool wilton beauty



Invitation . . . with it, you open a new world of dazzling decorator beauty for the home! Hardwick's latest sculptured wool wilton with its magnificent tropic leaf pattern is the perfect underfoot luxury-at-a-price for traditional or contemporary settings.

$12.95 sq. yd.

• green • gray • nutria • grecian rose • beige • turquoise

from the looms of HARDWICK & MAGEE

Quality Broadloom Carpeting priced from $4.95 Sq. Yd. (tackless installation)

We Specialize in Formica and Vinyl Counter Tops

CONVENIENT TERMS

Phone FE 4-0516 **MOLLS**

Open Monday and Friday 'til 9 P. M., Plenty of Free Parking

1666 S. Telegraph, South of Orchard Lake Road



M. A. BENSON CO. INC.
LUMBER • Builders SUPPLIES • FUEL
549 N SAGINAW ST Pontiac 16 Mich Tel FE4 2521



ELDEST STATESMAN — Sen. Theodore F. Green (D-RI), 88, dean of the Senate in point of years, receives crown and scepter from Sen. George D. Aiken (R-Vt) in Capital ceremonies honoring his longevity. He was 88 years, 8 months and 15 days old on June 17, at which time he eclipsed the record of the late Sen. Justin Smith Morrill (Vt) who died in office in 1898.

53 County Drivers Lose Their Operator's Licenses

Fifty-three Oakland County drivers had operator's licenses revoked or suspended in recent action announced by the Michigan Secretary of State's office.

Ordered to furnish financial responsibility after conviction on charges of driving under the influence of liquor were:

Frank Biggs, 117 Lafayette St.; Monroe Bozarth, 900 Baldwin Ave.; William L. Burks, 3707 Covert Rd.; George Gothard, 309 Baldwin Ave.; James F. Machin, 11 Fairgrove Ave.; Albert Padar, 137 Wayne St.

Luke Baker, Julius Gustainis, and Kermit R. Henson, all of Walled Lake; Harrison O. Boyd, Jack C. Hinds and John LeBoulch, all of Ferndale; Garvin A. Cooper, Hazel Park; John A. Green, Eugene L. Roy, Theresa F. Stiles and Walter J. White, all of Farmington; John L. Irvine, Milford; Clarence L. Kreger and Paul W. Roberts, both of Royal Oak; Armor L. Lynch, Keego Harbor; George E. Manning, Birmingham; Joseph A. Nicks, Clawson; Richard J. Robinson, Wixom; Delbert C. Sanders, Drayton Plains; Milford R. Sayre, Howard Trepto and Clifton Tiller, both of Oxford and Richard A. Thomas, Berkley.

Suspensions because of habitual negligence were announced against Brice H. Allen, 188 Earlmore Blvd.; Samuel S. Hampton, 490 N. Perry St.; Thomas L. Higginbotham, 510 Arthur St.; Maurice D. Mason, 1375 S. Hospital Rd.; Edwin Offer, 165 E. Highland Rd.; Alex Walker, 486 Alton St.

John H. Bader, Hazel Park; Paul H. Brown, Royal Oak; John R. Churchill, Fred W. Groh Jr., Wallace C. Skiftrom and James R. Tierney, all of Berkley and Jared L. Voorhees, Lake Orion.

Ordered to furnish financial responsibility because of unsatisfied judgments were Madeline and Roy Pilet, both of 16 Belmont Ave.; Maurice Roberson, 468 Ditmar Ave.; Herman Contreras, Walled Lake; Homer D. Patterson, Clarkston and Floyd and Myrtle Young, both of Royal Oak.

A one-year revocation was ordered against Roland J. Frenette, Royal Oak for violation of license restriction. Robert J. Thibodeau, Hazel Park was ordered to furnish financial responsibility after conviction or reckless driving, as was Alton D. Edwards, Hazel Park.

Shelley Harris, Ferndale, was named in a one-year revocation because of habitual negligence and inability to pass tests.

Billy Graham Opens Jaycees Convention

KANSAS CITY (UP)—The Jaycees put away their waterguns, firecrackers and cap pistols today and got down to business.

* * *

Although the first general business session was not scheduled until late afternoon, there was plenty to occupy the 9,000 delegates to the National Junior Chamber of Commerce convention.

Highlight of the day was the annual awards luncheon keynoted by evangelist Billy Graham. More than 300 cities in the United States were slated to receive awards.

* * *

The incumbent Board of Directors yesterday tentatively accepted a record $596,790 operating budget for the 1956-57 fiscal year, subject to final approval by the incoming board. The new board was chosen at state conventions and will not be installed untipFriday.

Wilson and Benson Cited as Democrats

WASHINGTON (INS) — Rep. Charles A. Vanik (D-Ohio) has proposed that Defense Secretary Charles E. Wilson and Agriculture Secretary Ezra Taft Benson be named "honorary Democrats."

Vanik told the House that the two Eisenhower administration cabinet officers should be cited for their "repeated and valuable contributions to the cause" of the Democratic Party.

Wilson and Benson have frequently been in hot water with both Democrats and Republicans alike because of their public statements. Vanik made his suggestion that they become "honorary Democrats" in a letter to Democratic Chairman Paul Butler.

Name Francis W. Beedon President of MEA

LANSING (UP)—Francis W. Beedon, a political science instructor at Muskegon Community College, is slated to assume the presidency of the Michigan Education Association on July 1.

Beedon will succeed John W. English, superintendent of schools at Inkster. Beedon has been a member of the association board of directors.

Little Somalia Irked Over Language Trouble

UNITED NATIONS (UP) — The Kulanga Afka Somaliyed is indignant.

It is the Association for promotion of the Somali language in the U.N. trust territory of Somalia, now administered by Italy but headed for independence.

The Kulanga is worked up over efforts to abandon Somali in favor of Arabic. It has produced a written form of Samoli for the first time, in Roman script, to prove it is a living and durable language.

Marilyn Keeps Wedding Plans in Tight Wraps

ROXBURY, Conn. (UP) — Marilyn Monroe and playwright Arthur Miller are still playing coy about their upcoming marriage.

They won't say when or where it will take place, but Miller dropped a hint yesterday that Saturday might be the day.

As he put it, the marriage won't be this week, but then he corrected himself to say "not before Saturday."

Connecticut state law requires a five-day waiting period after a marriage license is taken out. A probate judge can waive the wait if he chooses.

So far the couple hasn't taken out a license—as far as anyone knows.

The movie queen is visiting Miller, who won a Pulitzer Prize with his play "Death of a Salesman," at his home in this little country town. His mother and two children by a previous marriage are also at his home.

(Advertisement) (Advertisement)

Stop Pain of Piles! Stop It Today At Home —or money back!

An amazing new, stainless compound has been developed to treat torture of simple piles at home. It's called stainless Pazo*, and brought *instant relief* in doctor's tests: internal and external relief!

No other preparation offers such proof of results. Many who suffered for years now enjoy real comfort. Here's why. Pazo combines 6 medically-proved ingredients, including wonderful Triolyte, not contained in any other leading pile preparation. This amazing substance has remarkable *anesthetic* action that stops pain and itching *instantly*...while the medication goes to work reducing the swelling, promoting healing!

Get new stainless Pazo®. Won't stain clothes. Modern suppositories or ointment both at druggists!

*Trademark of Grove Laboratories, Inc. Ointment and Suppositories.

PRE-SEASON HEATING SALE! SAVE NOW!

SEARS ROEBUCK AND CO.

HOMART PERIMETER HEATING

A Complete System to Give You Modern Heating Comfort

SEARS answers your HOME IMPROVEMENT NEEDS • roof to basement • front to rear • inside and out

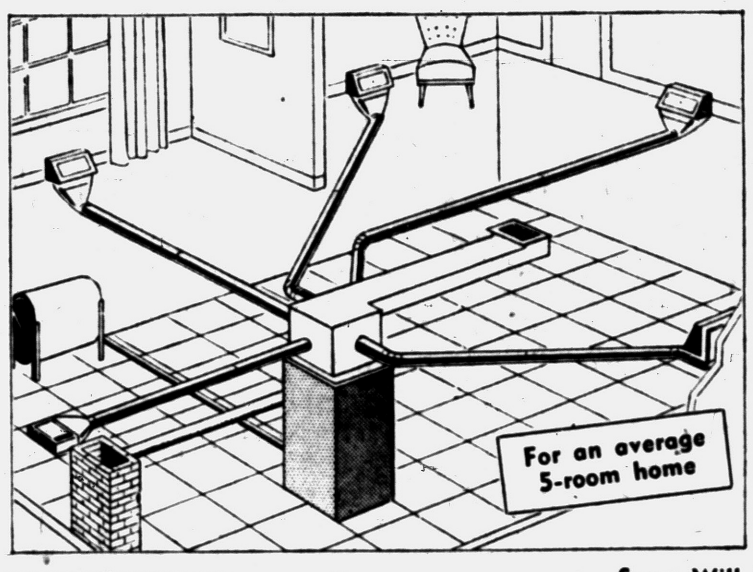

Oil-Fired Forced WARM AIR SYSTEM

as low as **$17** per month

Full Price as Low as . . . $499
1st Payment Not Due Until October 1

Normally would be $560, Save $61 during Sale!

Enjoy "living level" heating. Includes automatic oil furnace, 5 warm air runs, 5 floor registers, return air runs, plus fittings. **Furnace and Materials Priced Low.**



Basement Gas Boiler

No Money Down—FHA

Reg. $219 Now **$194**

For gravity, forced hot water or steam systems. Wet base design means greater efficiency, longer life. Specially designed cast iron burners give uniform flame for proper combustion. Heavily insulated. Completely assembled. Controls extra. Approved by the A. G. A.

Heating and Plumbing Dept.—Perry Street Basement

Sears Will Help You Install It Yourself!

We'll furnish complete instructions, to enable you to install it yourself and save!

MAIL THIS COUPON

Sears, Roebuck and Co.
154 North Saginaw Street, Pontiac, Michigan

Gentlemen:
Please send me information on Homart Heating Equipment.

NAME _____
STREET _____ PHONE _____
CITY _____ STATE _____

Phone FE 5-4171 for Additional Information

Open Monday and Friday Nights

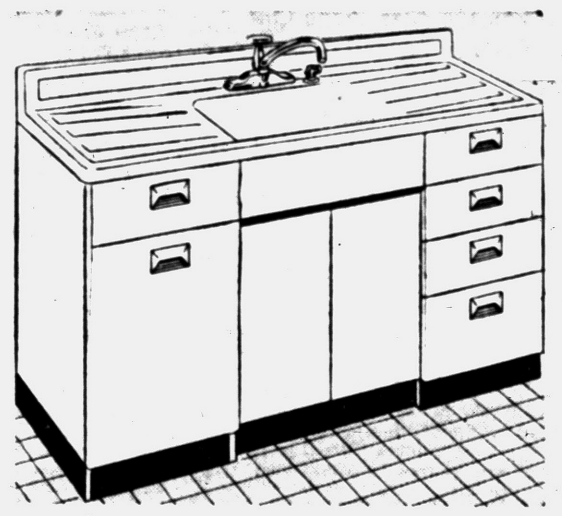

Acid Resistant Porcelain Enamel Top . . . Harmony House

Cabinet Sink

Reg. 169.95 **154.95** $5 Down

Get modern kitchen convenience with this 54-inch cabinet sink. New single control faucet. Has our "best quality" porcelain enamel top. Chrome-plated basket strainers. Cast iron model.

Homart Prices Slashed! Lowest Prices Ever on Home Heating During Our **PRE-SEASON SALE!**

SAVE $12

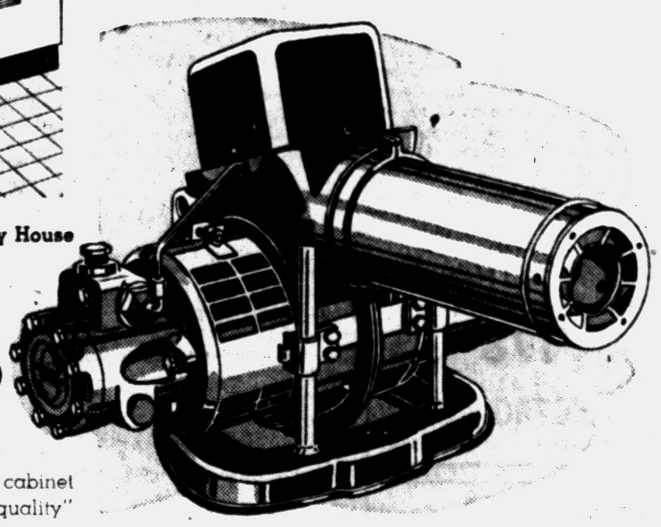

Money Saving Homart Oil CONVERSION BURNER

Regularly $108 **$96**

1st Payment Oct. 1st

• For Boilers or Furnaces

Now is the time to convert your furnace to oil. No payment is necessary until October 1st. Die cast body won't rust in basement. 100-volt, 60 Cycle AC motor. Quiet, vibrationless blower, includes primary controls.

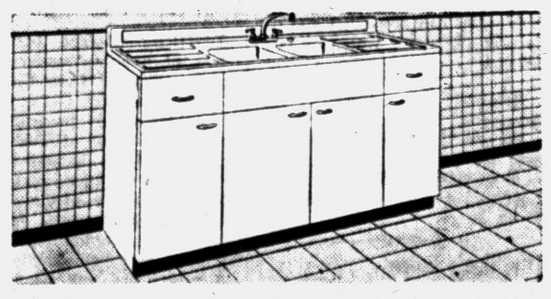

66-in. Cabinet Sinks Steel! Regularly 119.95 **$109** $5 Down

Here's a lot of sink for the money. Roomy double-basin and drainboard. Lots of storage space. Sparkling chromed fittings. Easy to clean vitreous enamel top. Buy on easy terms.

SEARS answers your HOME IMPROVEMENT NEEDS • roof to basement • front to rear • inside and out

"Satisfaction guaranteed or your money back" **SEARS**

154 N. Saginaw St. Phone FE 5-4171

MILK—



THE WHOLESOME FAMILY DRINK!

JUNE IS DAIRY MONTH

Enjoy more MILK—

To feel your best in every way—drink 3 glasses every day!



MICHIGAN MILK PRODUCERS ASSOCIATION

A cooperative owned and operated by 17,000 Michigan Dairy Farmers

406 Stephenson Bldg. • Detroit 2, Michigan

FOOD for work—FOOD for thought—FOOD for play