...e Weather
...S. Weather Bureau Forecast
Cloudy
Details Page 2

THE PONTIAC PR

14th YEAR ★★★★ PONTIAC, MICHIGAN, SATURDAY, MARCH 31, 1956—38 PAGES

City's Milk Supplies Reach Cr

★ ★ ★ ★ ★ ★ ★ ★

Voters to Elect 7 to City Commission

,000 Expected o Cast Ballots t Polls Monday

44 Precincts to Open at 7 A. M. for General Election Turnout

Monday's general city ection is expected to call 000 Pontiac voters to the olls to elect seven city com- issioners and decide upon charter amendment.

The U. S. Weather Bu- au predicts it will be cold- with possible snow urries Monday.

The city's 44 precincts will open 7 a.m. and close at 8 p.m. nce the March primary, pre- ct 30 has been re-located to the asa Del Rey Apts. at 111 Oneida d. instead of at the Congregation nai Israel.

Six incumbents on the present ity Commission will attempt to in another two-year term as ix candidates, including two for- er commissioners, will be seek- g to unseat them.

The race in District 7 will be thout the incumbent as Commis- oner Harry W. Lutz declined an- er term. Former Commissioner enjamin M. Gates will be vying th Gilbert W. Long for the va- ted seat.

Incumbent Dr. Roy V. Cooley ll be seeking his third term on e commission against a newcom- in the political ring, Samuel J. hiters, in District 1.

The newest member of the ity Commission, Philip E. Row- on, an attorney, will seek to old his District 2 post versus rank O'Brien, a barber for the ast 32 years in Pontiac.

Moving over to District 3, Earl Smith, a partner in the Brace- nith Funeral Home, will make s second bid to unseat Mayor illiam W. Donaldson.

Norman R. Bolton, a state Dem- ratic delegate, will be bidding r the District 4 commission seat gainst incumbent Floyd P. Miles, ho is seeking his second term.

District 5 voters will select a ommissioner to represent them (Continued on Page 2, Col. 6)

THEY SAY:

LOS ANGELES (INS) — George J. Huebner Jr., research engineer who developed Chrysler Corporation's new turbine engine: "If you should ask me when you will be able to buy a car powered by one of these engines, I would have to say that it is at least eight years away."

WASHINGTON—Sen. Allen J. Ellender (D-A), on the farm bill provision requiring the government to pay packaging costs on surplus food it gives away: "First we decide to give it away, then to pay the freight, next to pay for shipment across the ocean and now we pay for manufacturing it. The next step will be to cook it for them."

CLARKSBURG, W. Va. — Albert D. Viller, West Virginia gubernatorial candidate arrested on non-support charges: "The balance of my campaign will be carried on from the Harrison County (Clarksburg) Jail."

Forum to Study New Farm Bill

Dondero, Figy to Seek Public Opinion During Meeting in City

Agricultural experts will go to the "grass roots" of the national farm program April 6 when Congressman George Dondero and Chales F. Figy, Assistant Secretary of Agriculture, will attend a public forum at the Pontiac Federal Savings & Loan Bldg.

Figy will outline the program to Congress by President Eisenhower and will review official action taken on the issue, according to Chairman Fred J. Beckman of Milford.

Beckman has emphasized that the meeting will be non-political in nature and has urged all persons interested in agriculture to attend.

Dondero explained, "I am anxious to get information from the farmers as to their views on the agriculture program and to find out just what they would like to have in the national farm program."

The meeting will begin at 8 p.m.

T-Men Haul In Red Records

Treasury Agents Take Subscription Lists From Daily Worker

NEW YORK (AP) — Treasury agents have hauled away subscription lists and other records from the government-seized offices of the Communist Daily Worker.

Removal of the records came after the government turned down as premature a cash bid for the seized property.

Harry Sacher, attorney for the newspaper, said yesterday's removal was by agreement. He said Treasury officials assured him the subscription lists would not be turned over to the FBI.

An internal revenue spokesman in Washington said the subscription cards contain data that "definitely relate to income" in the government's tax case.

The government seized offices of the Daily Worker and the Communist party Tuesday on income tax liens, claiming the party owes $389,265 in back taxes and the Worker $46,409.

Yesterday John J. Abt, attorney for the party, and Sacher offered $2,850 for the seized property. They pegged the blue of the property at that amount.

Drizzle to Threaten Easter Celebrants

Tomorrow's Easter bonnets will probably survive church services, the weatherman predicts, but a cold drizzle will begin in the afternoon or early evening.

Increasing cloudiness is expected, with somewhat warmer temperatures. Today's high of 42-48 will drop to 30-35 degrees tonight, rising again tomorrow to 52-58.

The Easter prediction is gloomier elsewhere, with forecasters fearful of heavy dust storms in Nebraska, Kansas, Colorado, Western Texas and Eastern New Mexico.

The only ideal parade ground in the nation, they add, will be San Francisco, where the sun will beam on marchers in 65 degree temperature.

Lowest Pontiac temperature preceding 8 a.m. was 25 degrees. At 2 p.m., the thermometer stood at 40 degrees.

Behold the Place Where They



HE IS RISEN — Mary Magdalene, Mary the mother of James, and Salome had brought sweet spices, that they might come and anoint Him. And very early in the morning the first day of the week, they came unto the sepulchre at the rising of the sun.

And they said among themselves, Who shall roll us away the stone from the door of the sepulchre?

And when they lo... rolled away: for ...

And . . . they ... right side, clothed ...

And he said ... seek Jesus of Naz... risen; He is not h... laid Him.

Pilgrims Visit Tomb of the Kings

Burial Place Like That

(Editor's Note: There are three sites in and near Jerusalem, all of which have characteristics which have lead some to the belief that at least one of them marks the actual site of Christ's burial and resurrection. Here, by an AP correspondent who made a special tour, is a description of each.)

By WILTON WYNN

JERUSALEM (AP) — The Easter pilgrim in Jerusalem can visit a rock-hewn tomb with a doorway blocked by a huge rolling stone. He can see the stone rolled away and look inside the empty tomb.

It is not the tomb in which Christ was buried, but it helps restore the picture of the first Easter morning when three women walked to the tomb to anoint the body of Christ.

* * *

The tomb with the rolling stone lies outside the wall of Jerusalem on the "Damascus Road." Known as the "Tomb of the Kings" this rock-hewn structure dates back to the time of Christ. It was prepared for a wealthy family as a burial place and the one entrance opens into enough sepulchral vaults for several generations.

A visit to this site helps explain the mood of Mary Magdalene and two other women as they hurried to the grave of Christ early Easter morning.

As they walked to the tomb, they were disturbed by the thought of the heavy stone sealing the door and they asked each other "who shall roll us away the stone from the door of the sepulchre?"

The actual stone which covered the tomb of Christ has been lost over the centuries.

ONLY SMALL SLAB NOW

Of the original sepulchre, only a small slab of rock remains, the so-called "living rock" which can be seen inside the little chapel covering the site where tradition says Christ was buried.

But the stone closing the door of the Tomb of the Kings gives a good idea of the problem faced by the three women. Around the entrance of this tomb is an elaborate courtyard hewn out of solid rock to a depth of 25 feet below the ground and covering an area 84 feet long and 75 feet wide. From the courtyard a vestibule once supported by columns leads to the tomb entrance.

The door of the tom... than three feet high. I... the door, a groove in... holds a stone nearly two... and three feet in diamet...

The stone rolls back ... in the groove, so that ...

tories of Easter—Mary Magdalene

earned She Regained a Loving God

By GEORGE CORNELL
(AP Religious Writer)

The city slept. A slender, dark-aired woman hurried through the ent streets, past the shuttered stalls of merchants and craftsmen, on to the city's edge and into a garden of cedars and blooming crocus.

The path led to an open tomb.



MARY MAGDALENE
(A personality study by Guy Rowe.)

Mary Magdalene, clutching a packet, peered nervously inside. She caught her breath. It was empty. She drew back, shaken. The grave gaped dark and eerie in the gray-dawn stillness.

Just then, overhead, the first burst of sunlight flooded the treetops.

Pale and tense, Mary Magdalene turned and ran frantically back into the city, stumbling over logs and stones, through the waking city, numb to the vendors' cries, the smell of baking loaves, on to the apostles' house.

To Peter and John, she exclaimed: "They have taken away the Lord!"

Together the three of them raced back to the place. John dashing ahead. But at the tomb, he waited, giving precedence to Peter to enter first. Only the burial linens, carefully folded, remained.

Mystified and at a loss for an explanation, the apostles gave up and went home. But Mary Magdalene remained, standing outside the deserted tomb, torn with apprehensions, weeping inconsolably.

* * *

Always at the extreme, pivotal moments of Jesus' time, it seemed

(Continued on Page 31, Col. 1)

In Today's Press

Building News	17 thru 24
Church News	12 thru 15
County News	4
Editorials	6
Sports	27
Theaters	28
TV & Radio Programs	37
Wilson, Earl	31
Women's Pages	10, 11

Soil Bank Plan Appro... by Senate-House Lead...

WASHINGTON (AP)—President Eisenhower's s... program has won the expected approval of Senat... conferees as part of $1,700,000,000 in election-y... ments to farmers.

In addition to the $1,200,000,000 soil bank ... paying farmers to take land out of production, t... ference committee voted yesterday to autho... million dollars additional for buying pork a... perishable commod... eligible for regul... supports.

Still undecided as the ... went into session ... whether to make soil b... ipation voluntary, as th... tration asked or ... the Senate voted.

The soil bank plan ... hower's major recom... for new farm legislation ... but first the Senate, ... then the Senate-House ... have tied it in with ... supports and other pro... posed by the administra... has raised the threat o... dential veto.

The soil bank plan, w... not yet come before th... was approved yesterda... tua'ly the form agreed ... Senate.

On section would pro... 000,00 a year for four ... payments to farmers wi... allotted production ... wheat, corn, rice, t... peanuts.

Th... ter would pro... $450,000,000 a year for f... contract to divert 25 t... acres of other crop land ... trees or similar soil-b... tio...

Special Series to Mark Cancer Crusade Month

Cancer continues to be one of mankind's greatest enemies, despite impressive strides medical science is making against the disease. The battle goes forward on two fronts: Education, to achieve early recognition and treatment for those who contract cancer; and research. The two programs require about $26 million annually.

April each year is designated as Cancer Crusade Month, when an intensive educational program is carried on by all interested in battling this scourge.

The Pontiac Press, as part of this effort, will present a 12-part summary of Dr. Charles S. Cameron's book, "The Truth About Cancer." Dr. Cameron is medical and scientific director of the American Cancer Society.

First of the series will appear Monday.

The Weather
U.S. Weather Bureau Forecast
Cloudy
Details Page 2

THE PONTIAC PRESS

Home Edition

114th YEAR ★★★★ PONTIAC, MICHIGAN, SATURDAY, MARCH 31, 1956—38 PAGES ASSOCIATED PRESS UNITED PRESS PHOTOS INTERNATIONAL NEWS SERVICE 7c

City's Milk Supplies Reach Critical Levels

★ ★ ★ ★ ★ ★ ★ ★

Voters to Elect 7 to City Commission

7,000 Expected to Cast Ballots at Polls Monday

44 Precincts to Open at 7 A. M. for General Election Turnout

Monday's general city election is expected to call 7,000 Pontiac voters to the polls to elect seven city commissioners and decide upon a charter amendment.

The U. S. Weather Bureau predicts it will be colder with possible snow flurries Monday.

The city's 44 precincts will open at 7 a.m. and close at 8 p.m. Since the March primary, precinct 30 has been re-located to the Casa Del Rey Apts. at 111 Oneida Rd. instead of at the Congregation B'nai Israel.

Six incumbents on the present City Commission will attempt to win another two-year term as six candidates, including two former commissioners, will be seeking to unseat them.

The race in District 7 will be without the incumbent as Commissioner Harry W. Lutz declined another term. Former Commissioner Benjamin M. Gates will be vying with Gilbert W. Long for the vacated seat.

Incumbent Dr. Roy V. Cooley will be seeking his third term on the commission against a newcomer in the political ring, Samuel J. Whiters, in District 1.

The newest member of the City Commission, Philip E. Rowston, an attorney, will seek to hold his District 2 post versus Frank O'Brien, a barber for the last 32 years in Pontiac.

Moving over to District 3, Earl J. Smith, a partner in the Brace-Smith Funeral Home, will make his second bid to unseat Mayor William W. Donaldson.

Norman R. Bolton, a state Democratic delegate, will be bidding for the District 4 commission seat against incumbent Floyd P. Miles, who is seeking his second term.

District 5 voters will select a commissioner to represent them

(Continued on Page 2, Col. 6)

THEY SAY:

LOS ANGELES (INS) — George J. Huebner Jr., research engineer who developed Chrysler Corporation's new turbine engine: "If you should ask me when you will be able to buy a car powered by one of these engines, I would have to say that it is at least eight years away."

WASHINGTON—Sen. Allen J. Ellender (D-A), on the farm bill provision requiring the government to pay packaging costs on surplus food it gives away: "First we decide to give it away, then to pay the freight, next to pay for shipment across the ocean and now we pay for manufacturing it. The next step will be to cook it for them."

CLARKSBURG, W. Va. — Albert D. Viller, West Virginia gubernatorial candidate arrested on non-support charges: "The balance of my campaign will be carried on from the Harrison County (Clarksburg) Jail."

Forum to Study New Farm Bill

Dondero, Figy to Seek Public Opinion During Meeting in City

Agricultural experts will go to the "grass roots" of the national farm program April 6 when Congressman George Dondero and Chales F. Figy, Assistant Secretary of Agriculture, will attend a public forum at the Pontiac Federal Savings & Loan Bldg.

Figy will outline the program to Congress by President Eisenhower and will review official action taken on the issue, according to Chairman Fred J. Beckman of Milford.

Beckman has emphasized that the meeting will be non-political in nature and has urged all persons interested in agriculture to attend.

Dondero explained, "I am anxious to get information from the farmers as to their views on the agriculture program and to find out just what they would like to have in the national farm program."

The meeting will begin at 8 p.m.

T-Men Haul In Red Records

Treasury Agents Take Subscription Lists From Daily Worker

NEW YORK (AP) — Treasury agents have hauled away subscription lists and other records from the government-seized offices of the Communist Daily Worker.

Removal of the records came after the government turned down as premature a cash bid for the seized property.

Harry Sacher, attorney for the newspaper, said yesterday's removal was by agreement. He said Treasury officials assured him the subscription lists would not be turned over to the FBI.

An internal revenue spokesman in Washington said the subscription cards contain data that "definitely relate to income" in the government's tax case.

The government seized offices of the Daily Worker and the Communist party Tuesday on income tax liens, claiming the party owes $389,265 in back taxes and the Worker $46,409.

Yesterday John J. Abt, attorney for the party, and Sacher offered $2,850 for the seized property. They pegged the blue of the property at that amount.

Drizzle to Threaten Easter Celebrants

Tomorrow's Easter bonnets will probably survive church services, the weatherman predicts, but a cold drizzle will begin in the afternoon or early evening.

Increasing cloudiness is expected, with somewhat warmer temperatures. Today's high of 42-48 will drop to 30-35 degrees tonight, rising again tomorrow to 52-58.

The Easter prediction is gloomier elsewhere, with forecasters fearful of heavy dust storms in Nebraska, Kansas, Colorado, Western Texas and Eastern New Mexico.

The only ideal parade ground in the nation, they add, will be San Francisco, where the sun will beam on marchers in 65 degree temperature.

Lowest Pontiac temperature preceding 8 a.m. was 25 degrees. At 2 p.m., the thermometer stood at 40 degrees.

Behold the Place Where They Laid Him



HE IS RISEN — Mary Magdalene, Mary the mother of James, and Salome had brought sweet spices, that they might come and anoint Him. And very early in the morning the first day of the week, they came unto the sepulchre at the rising of the sun.

And they said among themselves, Who shall roll us away the stone from the door of the sepulchre?

And when they looked they saw that the stone was rolled away; for it was very great.

And . . . they saw a young man sitting on the right side, clothed in a long white garment.

And he said unto them, Be not affrighted: Ye seek Jesus of Nazareth, which was crucified: He is risen; He is not here; behold the place where they laid Him. —St. Mark, Ch. 16.

Picketed Dairies Face Emergency Area Shortage

Women Pickets Injured as Truck Crashes Line at Romeo Plant

Milk supplies were at critical level in Pontiac today, with one major dairy reporting "only enough for babies," while sudden violence erupted elsewhere in the sixth day of the area's milk strike.

Major area supermarkets reported supplies of milk exhausted by noon, with small expectation that stocks will be replenished. Neighborhood stores are reported doling out limited quantities of milk to customers.

At Romeo this morning a blockade runner reportedly struck two women as he suddenly swerved into a picket line in an attempt to deliver milk cans loaded in his gravel truck. Neither woman was seriously hurt.

Other threats came from a possible clash between two rival milk-producing groups, one of which signed contracts with 26 metropolitan dairies yesterday.

Latest development in the conflict came in Flint, where members of the United Auto Workers Union for the first time voiced support of the 800 Fair Share farmers.

"If you need help, we are behind you 100 per cent," a spokesman told massed pickets.

The Borden Company here reported home deliveries today would be limited to families with small babies, as supplies on hand were cut to 20 per cent of normal.

Other dairies apparently face similar shortages, according to County Health director Dr. John D. Monroe, who said that emergency supplies may be set up following a meeting of state officials and milk-producing groups in Detroit this morning.

A supply of 9,600 gallons of milk at the MMPA receiving station in Ortonville was bottled up by 150 picketing farmers this morning, after an all-night vigil to prevent truckers from supplying the Pontiac area.

The Huron Dairy company, which maintains two depot stores, reported supplies were exhausted last night and there was no milk to be sold today.

Further action came from Gov. G. Mennen Williams, who moved to halt numerous reported attempts of Fair Share farmers to ambush truckers on state highways. He ordered troopers to protect the "free use of roads" and

(Continued on Page 2, Col. 5)

Paid Tax Shows Rise

LANSING (AP) — Michigan's sales tax revenue, regarded as a barometer of business in the state, is continuing above collections last year, the State Department of Revenue reported today. March sales tax collections on February business totaled $21,703,149 compared to $20,190,003 during the same month last year.

Stories of Easter—Mary Magdalene

Learned She Regained a Loving God

By GEORGE CORNELL
(AP Religious Writer)

The city slept. A slender, dark-haired woman hurried through the silent streets, past the shuttered stalls of merchants and craftsmen, on to the city's edge and into a garden of cedars and blooming crocus.

The path led to an open tomb.



MARY MAGDALENE
(A personality study by Guy Rowe.)

Mary Magdalene, clutching a packet, peered nervously inside. She caught her breath. It was empty. She drew back, shaken. The grave gaped dark and eerie in the gray-dawn stillness.

Just then, overhead, the first burst of sunlight flooded the treetops.

Pale and tense, Mary Magdalene turned and ran frantically back into the city, stumbling over logs and stones, through the waking city, numb to the vendors' cries, the smell of baking loaves, on to the apostles' house.

To Peter and John, she exclaimed: "They have taken away the Lord!"

Together the three of them raced back to the place, John dashing ahead. But at the tomb, he waited, giving precedence to Peter to enter first. Only the burial linens, carefully folded, remained.

Mystified and at a loss for an explanation, the apostles gave up and went home. But Mary Magdalene remained, standing outside the deserted tomb, torn with apprehensions, weeping inconsolably.

* * *

Always at the extreme, pivotal moments of Jesus' time, it seemed

(Continued on Page 31, Col. 1)

In Today's Press

Building News	17 thru 24
Church News	12 thru 15
County News	4
Editorials	6
Sports	27
Theaters	28
TV & Radio Programs	37
Wilson, Earl	31
Women's Pages	10, 11

Pilgrims Visit Tomb of the Kings

Burial Place Like That of Christ's

(Editor's Note: There are three sites in and near Jerusalem, all of which have characteristics which have lead some to the belief that at least one of them marks the actual site of Christ's burial and resurrection. Here, by an AP correspondent who made a special tour, is a description of each.)

By WILTON WYNN

JERUSALEM (AP) — The Easter pilgrim in Jerusalem can visit a rock-hewn tomb with a doorway blocked by a huge rolling stone. He can see the stone rolled away and look inside the empty tomb.

It is not the tomb in which Christ was buried, but it helps restore the picture of the first Easter morning when three women walked to the tomb to anoint the body of Christ.

* * *

The tomb with the rolling stone lies outside the wall of Jerusalem on the "Damascus Road." Known as the "Tomb of the Kings" this rock-hewn structure dates back to the time of Christ. It was prepared for a wealthy family as a burial place and the one entrance opens into enough sepulchral vaults for several generations.

A visit to this site helps explain the mood of Mary Magdalene and two other women as they hurried to the grave of Christ early Easter morning.

As they walked to the tomb, they were disturbed by the thought of the heavy stone sealing the door and they asked each other "who shall roll us away the stone from the door of the sepulchre?"

The actual stone which covered the tomb of Christ has been lost over the centuries.

ONLY SMALL SLAB NOW

Of the original sepulchre, only a small slab of rock remains, the so-called "living rock" which can be seen inside the little chapel covering the site where tradition says Christ was buried.

But the stone closing the door of the Tomb of the Kings gives a good idea of the problem faced by the three women. Around the entrance of this tomb is an elaborate courtyard hewn out of solid rock to a depth of 25 feet below the ground and covering an area 84 feet long and 75 feet wide. From the courtyard a vestibule once supported by columns leads to the tomb entrance.

The door of the tomb is less than three feet high. In front of the door, a groove in the rock holds a stone nearly two feet thick and three feet in diameter.

The stone rolls back and forth in the groove, so that the entrance still can be "sealed," as the grave of Christ was sealed after his death.

The stone is so heavy that two men working together can hardly move it. Three frail women could never have moved it.

In the Tomb of the Kings, the bodies were placed in sepulchral vaults cut out of the rock opening from chambers farther inside. Above each is a small niche where candles or lamps were placed.

CANDLES ONLY LIGHT

Above them on the rock ceiling can be seen the soot from the smoke. These candles provided light for the ritual which the three women expected to perform on the body of Christ.

Although of the same type, the tomb of Christ probably was much smaller and simpler than the Tomb of the Kings.

For an ancient tomb resembling the size of the Tomb of Christ, the visitor may go to the so-called "Garden Tomb" outside the city wall.

Discovered in 1882, many believe this may be the tomb where Christ was buried, although there is little evidence to support the claim. This tomb seems to form part of an ancient Semitic cemetery extending into the property of a Dominican order nearby. Dominicans here still bury dead members of their order in these ancient tombs.

Hewn out of rock in a garden, the Garden Tomb was built to accommodate only three bodies.

Inside the door is a space for visitors to sit and look into the burial chamber. The apostles could have seen the grave clothes on the floor from the door.

Visiting these sites in the Holy City helps the pilgrim recapture the feeling which must have gripped the three women and the apostles when they saw that the stone had been rolled away and realized that "He is not here, for He is risen."

Soil Bank Plan Approved by Senate-House Leaders

WASHINGTON (AP)—President Eisenhower's soil bank program has won the expected approval of Senate-House conferees as part of $1,700,000,000 in election-year payments to farmers.

In addition to the $1,200,000,000 soil bank plan of paying farmers to take land out of production, the conference committee voted yesterday to authorize 500 million dollars additional for buying pork and other perishable commodities not eligible for regular price supports.

Still undecided, as the conferees went into session today, was whether to make soil bank participation voluntary, as the administration asked, or compulsory as the Senate voted.

The soil bank plan was Eisenhower's major recommendation for new farm legislation this year, but first the Senate, and since then the Senate-House conferees, have tied it in with rigid price supports and other provisions opposed by the administration. This has raised the threat of a presidential veto.

The soil bank plan, which has not yet come before the House, was approved yesterday in virtually the form agreed on by the Senate.

One section would provide $750,000,000 a year for four years as payments to farmers who cut back allotted production of cotton, wheat, corn, rice, tobacco and peanuts.

The other would provide up to $450,000,000 a year for farmers who contract to divert 25 to 30 million acres of other crop lands to grass, trees or similar soil-building practice.

Special Series to Mark Cancer Crusade Month

Cancer continues to be one of mankind's greatest enemies, despite impressive strides medical science is making against the disease. The battle goes forward on two fronts: Education, to achieve early recognition and treatment for those who contract cancer; and research. The two programs require about $26 million annually.

April each year is designated as Cancer Crusade Month, when an intensive educational program is carried on by all interested in battling this scourge.

The Pontiac Press, as part of this effort, will present a 12-part summary of Dr. Charles S. Cameron's book, "The Truth About Cancer." Dr. Cameron is medical and scientific director of the American Cancer Society.

First of the series will appear Monday.

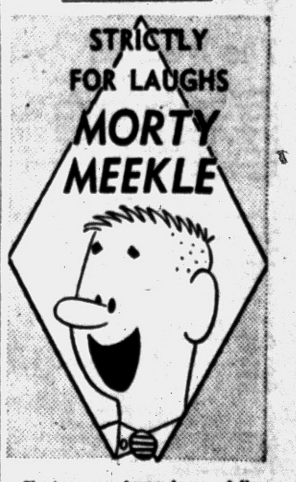

Fasten your funny bones, folks, Morty Meekle's heading your way with his pals! Every day on the comic page you'll see Morty become involved in situations that are strictly for laughs. There's a real chuckle awaiting you with every episode of the new comic strip — MORTY MEEKLE.

Starting Monday in The Pontiac Press

Christians Throughout World Await Easter Sunrise

By THE ASSOCIATED PRESS

The Christian world is waiting for Sunday's dawn as a symbol of Christ's resurrection from the dead.

* * *

Easter, for Christians, is a season of joy after 40 days of Lenten fasting, a day of light and triumph after the darkness and sorrow of Calvary, a day to rid statues of their somber purple shrouds and proclaim Christ's majesty in glorious pageantry.

From Jerusalem to Rome, from New York's Fifth Avenue to the Grand Canyon and Hollywood Bowl, from Radio Free Europe transmitters to remote regions behind the Iron Curtain, Easter will be celebrated with sunrise services, solemn high masses, triumphant music, colorful processions and inspiring ritual.

For the world of children, it is a day of jelly beans and chocolate eggs and Easter bunnies.

SPECIAL SERVICES

And for the world of fashion, it is the day of the famed Easter Parade, a parade that has no bands but is loud with the flamboyance of style.

Roman Catholic and some Protestant denominations herald the Easter season today with special Holy Saturday services that feature the vigil before the tomb and the triumph of light over darkness, another symbol of the resurrection.

Catholic services are held in the evening, for the first time since the Middle Ages, and begin in a darkened church with the celebrant lighting the new fire and blessing the huge Easter candle, which is lit from the fire.

NEW RITE NOW

The services were switched from morning to evening by a recent Vatican decree that ordered a return to the ancient ritual as a convenience to most worshippers.

The fire-lighting ceremony will be held in the ancient churches of the Holy Land, in the august basilicas of the Vatican and in thousands of other churches throughout the world.

Pilgrims will travel by plane and train, car and foot—even by ski lift, to mountain tops for Easter sunrise services.

SUNRISE WORSHIP

Sunrise ceremonies will be held at a drive-in theater in Tallahassee, Fla., on the rim of the Grand Canyon in Arizona, atop Pike's Peak near Denver, Colo., in a wooden glen near Natural Bridge, Va., and at the Orange Bowl in Miami, the Hollywood Bowl in Los Angeles, at Memorial Stadium in Baltimore and Monument Circle in Indianapolis and in hundreds of other stadiums and auditoriums throughout the country.

Easter services of various denominations will be carried by many television stations and beamed behind the Iron Curtain by Radio Free Europe.

* * *

President and Mrs. Eisenhower will attend Easter services at the National Presbyterian Church in Washington and preside at egg-rolling festivities on the White House lawn the following day.

The Day in Birmingham

Election Interest Centers on 2 Commission Posts

BIRMINGHAM—Election of two city commissioiners promises to be the most interesting of the issues before Birmingham voters on Monday.

Mayor Charles Renfrew is only incumbent in the commission race. He rivals Carl F. Ingraham, planning board member, Donald K. Fill and Omar Hansen for the two vacant posts.

Seeking reelection to the library board are Supt. of Schools Dwight B. Ireland and Mrs. Cassius L. Miller, with no rivals for their posts.

City clerk has expressed hope that the coral ballot paper which bears details of the three proposals attracts more attention than such proposals usually do. The bright color is aimed to boost the vote to equal that for the candidates, whose names are printed on blue ballot paper. Voting machines are being used at all voting places for the proposals and candidates.

City employes have already voted approval on the charter amendment proposal to change the retirement plan, and city officials have suggested the other two proposals, asking permission of voters to sell three lots in Adams Subdivision and to exchange the southerly portion of outlet A of Quarton Lake Estates.

* * *

Churches will be crowded with worshipers tomorrow according to indications of extra services added in many Protestant churches and the issue of tickets to church members in several churches.

St. James Episcopal Church follows the ticket method, to insure its members of seats.

Special services include a sunrise service at 7 a.m. at Our Shepherd Lutheran Church. Music at Ascension Lutheran Church will feature a violin and organ obligato by Mrs. Wallace Blide and David Leichtung.

Easter Lilies are being sold today at Matthew Cammareri's by members of the Rotary Club, to earn funds for crippled children.

* * *

A dinner dance is slated for tonight at Oakland Hills Country Club, with dancing to Jack Qualey's six-piece orchestra after 8 p.m. entertainment in the club lounge.

* * *

Betzy M. Thalberg

Mrs. Betzy M. Thalberg, 1054 Stratford Lane, Bloomfield Hills, died Friday in St. Joseph Mercy Hospital after a three-week illness.

Born in Norway in 1877, she came to live here with a daughter, Mrs. Willis VanWey, 15 months ago from Chicago. She leaves two daughters in Chicago and a sister in Norway.

Her body will be taken from Manley Bailey Funeral Home Sunday to Chicago for services and burial on Monday.

* * *

Edward Winters

Services for Edward (Ned) Winters, who died in a fire at the Salt Water Pool in Troy Thursday night, will be at Bell Chapel of the William R. Hamilton Company at 11 a.m. Monday. Burial will be in Oakview Cemetery, Royal Oak.

Deaths in Pontiac Area

Bartolo Aguayo

Funeral for Bartolo Aguayo, 75, of 702 Franklin Rd., will be at 9 a.m. Monday from St. Vincent De Paul Catholic Church. Burial will follow in Mt. Hope Cemetery.

There will be a recitation of the rosary at 3 p.m. Sunday from the Huntoon Funeral Home.

Mr. Aguayo died Thursday in St. Joseph Mercy Hospital.

Mrs. William Backenstose

Funeral for Mrs. William (Ethel J.) Backenstose, 69, of 85 Oriole Rd. will be at 11 a.m. Monday from Sparks-Griffin Chapel with the Rev. C. George Widdifield officiating. Burial will follow in Oak Hill cemetery.

Mrs. Backenstose died suddenly yesterday in Pontiac General Hospital.

Mrs. Andrew Belles

Funeral for Mrs. Andrew (Augusta Hall) Belles, 91, will be at 2 p.m. Monday from the Sparks-Griffin Chapel with the Rev. John Mulder officiating. Burial will follow in Evergreen Cemetery, Lake Orion.

Mrs. Belles died yesterday at her home on 30 Illinois after a three week illness.

John DeGrow

John De Grow, 88, of Milton, Fla. died Thursday in Lakeview, Pensacola, Fla. after an illness of six weeks.

He was born in Hamilton, Ont. Canada Aug. 16, 1867, the son of Daniel and Emma Moore DeGrow and married in Whittemore to Edythe Syze.

Mr. De Grow was a resident of Pontiac and Birmingham until moving to Florida seven years ago. He was engaged in farming.

He leaves eight children, William of East Tawas, George of Detroit, Mrs. Earl Brown of Mt. Morris, Mrs. Lorne Wesenick of Flint, Raymond of Clarkston, Mrs. Larry Rodriguez of Hollywood, Fla., Mrs. Harold Alderman and Orlo De Grow, both of Detroit; 20 grandchildren and a sister, Elizabeth De Grow of Pensacola.

Service will be at 3 p.m. Monday from the Voorhees-Siple Chapel with the Rev. Marlin Rayburn of Grace Baptist Church, Flint, officiating. Burial will be in Oak Hill Cemetery.

Mrs. Nolan Holt

Mrs. Nolan (Margaret) Holt, 56, of 208 Crystal Lake Dr., died yesterday morning in Pontiac General Hospital after an illness of seven months.

She was born in Nashville, Tenn., Nov. 28, 1899, the daughter of Gentry and Lula Marable Sneed and married in Napoleon, Ohio, in 1943.

Coming here from Cleveland, Ohio, 38 years ago, she was a member of Newman A.M.E. Church.

Besides her husband, she is survived by two children, Daniel and Vernon, both of Pontiac.

Two sisters, Mrs. Katie Slaughter and Mrs. Elizabeth Bunell, both of Pontiac, and a brother, Walter Sneed of Pontiac, also survive.

Service will be at 2 p.m. Tuesday from the Newman A.M.E. Church with her pastor, the Rev. J. Allen Parker, officiating. Burial will be in Oak Hill Cemetery. Mrs. Holt's body will be at the Frank Carruthers Funeral Home after 3 p.m. Sunday.

William H. LeRoux

Funeral arrangements for William H. LeRoux, 2356 Ferndale, Sylvan Lake City, who died last night, are being handled by Bell Chapel of the William R. Hamilton Company. Service is tentatively set for Tuesday morning.

John T. McLean

John T. McLean, 85, of 115 N. Genesee Ave. died this morning while visiting at the home of his son, Cecil J. McLean of Evanston, Ill.

He was born in Vernon Nov. 23, 1870, the son of Guerden and Rebecca Cooling McLean. His wife was the former Rosa Lawcock.

Mr. McLean was a retired building contractor from Lansing. Since his retirement in 1945, he had lived with his daughter, Mrs. Maynard Johnson of Pontiac. He was a member of Bethany Baptist Church.

Surviving are three children, Mrs. Donald Robinson of El Cajon, Calif., Cecil J. of Evanston, Ill. and Mrs. Johnson, nine grandchildren and five great-grandchildren.

Also surviving are a sister, Mrs. R. A. Lord of Owosso; two brothers, James of Chester, Pa. and Roy of Clearwater, Fla.

Service will be announced later by Farmer-Snover Funeral Home.

In lieu of flowers, the family requests gifts be made to the Cancer Society.

Edward Tabbs

Edward Tabbs, 59, of 76½ Hess St. died Monday in Pontiac General Hospital.

He was born in Sawyerville, Ala. March 8, 1897, the son of J. W. and Bessie White Tabbs and married in Tuscaloosa, Ala.

He had been a resident of Pontiac three years, coming here from Kimball, W. Va.

Survivors include a daughter, Elizabeth; a brother, Frank of Flint; four sisters, Mrs. Jessie Terry and Mrs. Pearl Hightower, both of Pontiac, Mrs. Bella Ewing of Los Angeles, Calif., and Mrs. Leala Grudder of Kansas City, Kan.

Service will be at 2 p.m. Monday from the Frank Carruthers Funeral Home with the Rev. Charles C. Peoples, assistant pastor of New Bethel Baptist Church officiating. Burial will be in Oak Hill Cemetery. Friends may call after 3 p.m. Sunday.

Harry H. Teelander

Harry H. Teelander, 65, died at the home of his daughter, Mrs. Ida Cunningham, 326 N. Saginaw St. yesterday morning. He had been ill two weeks.

Born in Osceola County April 19, 1890, he was the son of Swan and Ida Anderson Teelander.

Mr. Teelander, a farmer, came here from Cadillac two years ago.

He is survived by four sons, and four daughters, Mrs. Cunningham, Mrs. Katherine Hale, Philip Teelander, and Melbourne of Pontiac, Mrs. Phyllis Bowers of McBain, Mrs. Beatrice Hyzer of Tustin and H. DeVere of Ionia.

Other survivors include one brother, Oscar of Cadillac; three sisters, Mrs. Hannah Smith of Alpena, Mrs. Ellen Johnson and Mrs. Ethel George, both of Cadillac.

Mr. Teelander was taken this morning from the Pursley Funeral Home to the Peterson Funeral Home, Cadillac, where service will be held Monday with burial in the Sherman Center Cemetery at Tustin.

The Weather

Full U.S. Weather Bureau Report

PONTIAC AND VICINITY—Sunny and a little warmer today, high 44-48. Partly cloudy and warmer tonight, low 32-36. Sunday increasing cloudiness and warmer with occasional rain Sunday night. Northwesterly winds 8-12 m.p.h. today becoming south to southeast Sunday. High Sunday near 55.

Today in Pontiac

Lowest emperature preceding 8 a.m. 25.

At 9 a.m.: Wind velocity 12 m.p.h. Direction: North-northwest.

Sun sets Saturday at 6:56 p.m.
Sun rises Sunday at 6:15 a.m.
Moon sets Sunday at 9:55 a.m.
Moon rises Sunday at 12:32 a.m.

Downtown Temperatures

6 a.m.	26	11 a.m.	36
7 a.m.	25	12 m.	38
8 a.m.	26	1 p.m.	39
9 a.m.	30	2 p.m.	40
10 a.m.	33		

Friday in Pontiac
(As Recorded Downtown)

Highest temperature 37
Lowest temperature 30
Mean temperature 33.5
Weather—Cool.

One Year Ago in Pontiac

Highest temperature 63
Lowest temperature 32
Mean temperature 47.5
Weather—Warm.

Highest and Lowest Temperatures This Date in 86 Years

60 in 1943 6 in 1923

Friday's Temperature Chart

Baltimore	47	33	Marquette	31 22
Bismarck	34	28	Miami	84 69
Buffalo	35	29	Milwaukee	36 25
Chicago	38	27	Minneapolis	36 23
Cleveland	39	30	New Orleans	73 47
Denver	70	29	Omaha	49 31
Duluth	34	11	Phoenix	84 54
Fort Worth	81	62	Pittsburgh	38 29
Houghton	29	14	San Francisco	59 47
Jacksonville	76	43	S. Ste. Marie	34 16
Kansas City	53	28	Washington	49 36
Los Angeles	63		Tampa	80 53

Comment in Bar About President Leads to Jail Cell

DENVER (AP) — A 35-year-old mine caretaker was in jail here today after failing to post a $1,000 bond on a federal charge of threatening President Eisenhower's life.

* * *

The man was identified as Sam Stepp, Inez, Ky., by Earl E. Schoel, head of the Denver Secret Service office.

"I WAS WORRIED"

Stepp was quoted by reporters as saying, "I only called the FBI to warn them that the President of the United States may be assassinated.

"I was worried."

Schoel, however, said Stepp declared Monday night in a hotel bar at Buena Vista, Colo., in discussing the President, that "If I ever get close enough to him I'll kill him. I have a .30-.30 bullet for him."

Stepp was arrested at Glenwood Springs, Colo., Wednesday after a statewide alarm was broadcast for him.

* * *

Conviction on the charge would carry a maximum sentence of five years in prison and a $1,000 fine. He was transferred here from Glenwood Springs yesterday.

Realtor Claimed by Death at 55

John W. Watchpocket Was Member of Early Pontiac Family

John W. Watchpocket, realtor in the Watkins Lake area, died yesterday in Pontiac General Hospital after a brief illness.

He was a member of one of the early Pontiac families. His parents were John and Laura Wilson Watchpocket. He was married in 1925 in Waterford to the former Gladys Spooner. He was born Aug. 31, 1900.

He attended the University of Michigan and Albion College.

He was with Pontiac Motor Division 15 years, the owner of a restaurant in Waterford and engaged in developing the Watkins Lake area.

A member of Central Methodist Church, he also belonged to the Masonic Lodge and Sigma Nu fraternity.

Besides his wife, Gladys; he is survived by a son, Ellsworth; a brother, Henry H. of Detroit; a sister, Mrs. E. V. George of Bloomfield Hills.

The funeral will be at 1:30 p.m. Monday from the Community Church of Waterford with the Rev. Wright Van Plew officiating. Burial will follow in Waterford Center Cemetery. Mr. Watchpocket is at the Huntoon Funeral Home.

Grocery Store Robbed of Cigarettes, Lighters

Mike Iliades of 580 Collier Rd., owner of the City Side Market, 1716 Joslyn Rd., was robbed Thursday night of several cartons of cigarettes and lighters valued at $14, he told police.

The front door and windows on the east and south sides of the building were broken. An undetermined amount of money, wine and beer was also listed as missing.

3 Minors Jailed After Wild Chase

Three minors who led Pontiac Police on a two-mile chase through the city at speeds up to 75 miles an hour yesterday pleaded guilty this morning to charges of drunk and disorderly, reckless driving and unlawful possession of beer.

Driver of the car, 19-year-old Clarence Jackie Coker of Orion Township, pleaded guilty to reckless driving and possession of beer. For reckless driving, his license was suspended for six months; for possession and being drunk and disorderly, he was sent to jail for 20 days and placed on probation for three months.

His passengers, Robert T. Raab, 19, of Independence Township, and Robert J. Hunt, 17, of 319 E. Wilson St., drew 10 days each for being drunk and disorderly and were placed on six months' probation with $10 costs for possession of beer. Patrolman Gerry Smith said Coker rammed his patrol car twice during the chase in attempts to force him off the road.

Taiwan's new income tax law takes up to 85 per cent of some firms' profits.

Socialite Cuts Wrists, Throat

Stewardess Saves Girl as Action Takes Place on Gotham-Bound Plane

BETHLEHEM, Pa. (INS)—Ann D. Mills, young socialite led by an unhappy romance to slash her wrists and throat aboard a Paris-to-New York airliner, rested in seclusion at her parents' home today.

She was taken to West Bethlehem last night after being released in her father's custody from the New York hospital where she was treated for superficial razor blade wounds and "emotional stress."

Miss Mills, 26, had barricaded herself in the powder room of a Pan American plane as it neared Idlewild Airport yesterday morning and slashed her wrists and throat.

Asked why she did it, the good-looking brunette replied bitterly: "Why does anybody try to do it? It was a man."

SAVED BY STEWARDESS

Miss Mills, daughter of Daniel Mills, industrial relations manager for Bethlehem Steel Corp., was saved by stewardess Doris Weltsek who broke into the powder room and found her, wearing only brassiere and panties, holding her streaming wrists under the faucets.

Miss Weltsek, 24, of New York, had been closely watching Miss Mills who had appeared emotionally upset. The stewardess said the girl had balked at boarding the plane after a stopover at Nova Scotia because "people are after me."

Miss Weltsek sat with Miss Mills on the plane and sought to calm and reassure her. But five minutes after Miss Mills went to the ladies room, the stewardess grew anxious. She forced her way in and dragged the bleeding girl out. A passenger, Dr. Robert Batterman of New York, gave first aid and administered oxygen.

Miss Mills had been in Paris 18 months studying and working as a secretary for an American firm. She was quoted as saying her romance in Paris with an American youth had been broken up.

Street to Become One-Way Monday

Patterson Street between Saginaw and Cass will become one-way westbound beginning Monday, according to City Traffic Engineer Theodore M. Vanderstempel.

He said the conversion from two-way traffic is to reduce congestion at the Auburn and Orchard Lake intersections at Saginaw Street.

Parking will be permitted on the North side of Patterson only where parking meters will be installed.

It is expected that Orchard Lake will be converted one-way eastbound between Cass and Saginaw. Vanderstempel said he is conferring with state officials on the proposed change.

House Robbed of Money

Homer C. Aaron of 270 E. Pike St., reported that someone stole about $14 from his home early Thursday afternoon. The money was taken from a chest of drawers located in his bedroom.

Republicans Ask Probe in Thorpe License Case

LANSING (AP) — State Republican leaders today called for a grand jury investigation of charges made by a missing employe of the Secretary of State's office that she had to make contributions to the Democratic party in order to keep her job.

Secretary of State James Hare, a Democrat, branded the charge as false. He said a letter, written by Mrs. Anne Thorpe, missing manager of the St. Clair Shores license branch office, "makes some fantastic excuses for her conduct."

An audit, ordered by Hare after Mrs. Thorpe's disappearance March 2, showed her accountes were short $74,841.

Hare said yesterday Mrs. Thorpe had written a letter to her son, Frank, 23, in Van Dyke, a Detroit suburb. The letter was postmarked from Edwardsville, Ill., he said, and now is in the hands of the FBI.

Mrs. Thorpe, 42, disappeared March 2 with her husband, Floyd, 57, their 9-year-old daughter, Kay, and $74,841 in state funds. It is believed she fled to Mexico.

Despite Hare's statement, John Feikens, Republican state chairman, immediately demanded a thorough investigation and raised the possibility of a grand jury investigation in connection with the letter.

Meanwhile, authorities at Edwardsville said they had found no trace of Mrs. Thorpe there. They said the letter could have been mailed in Illinois by some one passing through the town, which is located on U.S. 66, on a direct route to Mexico City.

The Thorpe family was traced to the Windsor, Ont., Airport where they boarded a plane for Mexico City.

Milk Supply Drops to Critical Point

(Continued From Page One)

called for an end to milk-dumping episodes.

One driver yesterday reportedly sought refuge in a Dixie Highway gas station, where he was pursued by cars of pickets who chased away his convoy of rival farmers.

Pickets last night at Romeo reportedly tried to pull a trucker from his cab in an attempt to sneak milk into the beleaguered Borden Milk Company depot. The trucker apparently was persuaded to leave without delivering his milk.

In the incident at the Romeo plant this morning, the driver, Robert Currey, of Almont, as well as two other men in his truck, were taken to the Macomb County Prosecutor's office.

The injured women, Mrs. Phillip Lambert, of Capac, and Mrs. Edward Budnik, of Romeo, were released after treatment in St. Joseph Mercy Hospital, Mt. Clemens.

State Police at the Romeo post were alerted this morning by unverified reports that squads from Detroit, numbering up to 1,500, were on the way to prevent MMPA officials from removing strike-bound tank trucks. No trouble had occurred by noon today, police reported.

At the Ortonville blockade, maintained by 75 farmers at midnight last night, Fair Share Advisor Homer Martin, told rebels they were doing "a wonderful job."

He announced the FSBA had signed yesterday at $6 with two out-state dairies and hoped conferences today would add to the FSBA side in the quarrel.

"You're conducting this strike without violence," Martin said, "and that's the right way. Our protest is to get public approval of our cause, and not public condemnation."

He said that the MMPA price of $5 is not enough. "It will only prolong your agony," he claimed.

"We're going to fight it out—and it's going to hurt. Let's keep it clean, and let's keep it righteous. No matter what the outcome is, you have made the public aware of your just cause."

The number of blockaders reportedly had decreased to about 60 at 10 a.m. today.

Martin called the Romeo violence "attempted manslaughter" and demanded that the trucker, apparently an independent, be prosecuted. Action by police and a picket leader prevented the infuriated mob of about 25 pickets from mauling the man, according to state police.

Little action was taken by pickets in Pontiac yesterday, where companies reported only "one or two" deliveries came through. There was no violence here, police said.

Latest violence was reported at Grass Lake, where 150 to 200 pickets hemmed in a local dairyman's truck, opened the spigots and dumped the milk. A company official reportedly leveled a hot water hose at strikers, but they refused to leave.

Expect 7,000 to Vote in Monday's Election

(Continued From Page One)

from Commissioner John A. Dugan and Pat Stoglin.

A former commissioner and mayor, J. H. Patrick Glynn, will be hoping to win back the District 6 office from incumbent John E. Carry who captured it from him in the 1954 election.

The only issue confronting voters Monday will be a charter amendment to change the date of future general elections to the third Monday in April instead of the present first.

The amendment was recommended in January by City Clerk Ada R. Evans in order to allow sufficient time for voter registration betwen the March primary and the following April election.

If adopted, the charter amendment will allow registrants to have several days between the future elections in which to register.

A simple majority of those voting will decide the fate of the amendment as well as the election of the commissioners.

Vending Machine Looted in Restaurant Burglary

Thieves who broke through the rear window of Eva and Jim's Restaurant, on the Dixie Highway in Waterford Township, walked off with an undetermined amount of money and cigarettes from a dispensing machine, Pontiac post State Police said today.

Three others, allegedly with them in the attempt, were released to their parents.

Nab Four Youths on Theft Counts

Petty Larceny Charges Brought Against Gang; Juvenile Involved

Four area youths and a juvenile companion have been arrested by Pontiac post State Police and charged with a string of petty larcenies, troopers said today.

Clifford L. Church, 17, of 197 S. Hospital St., and Gerald Wayne Shovan, 17, of 1965 Rosedale St., demanded examination on a breaking and entering charge yesterday before West Bloomfield Township Justice Elmer C. Dieterle. The hearing was set for April 10.

Both were returned to jail after failing to furnish bond of $500 apiece.

Police said the youths' statements implicated Thomas L. McCoy, 17, of Drayton Plains, who pleaded guilty to simple larceny before Waterford Township Justice Willis D. LeFurgy and was fined $10 with $10 costs and placed on 90 days' probation.

William Boughner, 19, of 173 Norton St., waived examination on charges of receiving stolen property before Justice Dieterle. He was bound over to circuit court for appearance Monday. He failed to furnish bond of $1,000 and was returned to jail.

3 Killed, 2 Rescued as AF Plane Crashes

KLAMATH FALLS, Ore. (AP)—Rescuers last night brought out the charred bodies of three persons who died in the flaming crash of an Air Force C45 cargo plane carrying Air Force personnel home for Easter vacations.

* * *

Five persons were aboard the twin-engined craft when it crashed last night. The two survivors, seriously injured, were brought to a hospital here suffering from shock, burns and possible broken bones.

They were identified as PFC Leroy Wigglesworth, Gladstone, Ore., and Airman Virginia F. Bowman, 22, a WAF from Portland, Ore.

The Air Force withheld the names of the dead until relatives could be notified.

Pair of Juveniles Held After Cottage Breakin

Two juveniles who allegedly broke into a Walled Lake cottage in seach of liquor Thursday night have been turned over to juvenile authorities, Pontiac post State Police said today.

Three others, allegedly with them in the attempt, were released to their parents.

NOTICE!
BOAT LIVERY OPERATORS
LOOK AT THIS SPECIAL!
FREELAND All Metal BOATS $88 Up
BOAT HOOK-UPS and ACCESSORIES
Free Parking
USED MOTORS
Be safe, buy from a reliable dealer. All reconditioned! Test them yourself in our test tank!
Free Parking
1956 Johnson Motors and Dunphy Boats
Look them over now . . . complete stock, every size . . . every style.
Free Parking
Slaybaugh's SPORTS SHOP
630 Oakland Ave.
Phone FE 8-0453

Pontiac Home & Builders SHOW NEXT WEEK

Due to a Death in the Family
WE WILL BE CLOSED
Until MONDAY NOON
The Floor Shop
99-101 South Saginaw St.



Pontiac Press Photo

TALKS TO PICKETS—Massed pickets at the Ortonville receiving station of the Michigan Milk Producers Association last night were told by top adviser of the rival Fair Share Bargaining Association, Homer Martin, above, that they were doing "a wonderful job." Blockading a large supply of milk, the pickets were urged by Martin to continue the strike "without violence." He made a similar plea later in Imlay City.

Religious Tabloid Debuts

ALPENA (AP)—"Michigan Youth," official publication of the Michigan State Youth Fellowship of the Church of God, will make its debut Sunday in 125 churches around the state. The four-page tabloid will be distributed monthly.

OPEN SUNDAY

CLOTHES FOR THE ENTIRE FAMILY!

SHOP and SAVE at

Goodman's DEPT. STORE
520 S. Saginaw
FE 2-2784

Ike Repeats 'No' to Red Chinese

Refuses to Recognize Commie Area or Okay Admission to U. N.

WASHINGTON (AP) — President Eisenhower reportedly has restated—in emphatic terms—American refusal to recognize Communist China or to approve its admission to the United Nations.

* * *

Informants said yesterday the matter was raised by Canadian leaders during the little summit talks earlier this week at White Sulphur Springs, W. Va. Mexican leaders also took part in the three-nation conference, but reportedly were not involved in the U. S.-Canadian discussions on Red China.

Eisenhower was said to have worded his rejection of any change in U. S. policy toward Red China in virtually the same way as he had stated this government's views during a meeting with British Prime Minister Eden two months earlier.

Persons in a position to know what went on in the brief Canadian-American talk said Eisenhower asserted that American public opinion would not tolerate recognition of the Peiping regime, or U. S. acceptance of Red Chinese membership in the U. N.

Windmills and "aero generators" are being tested along In-

THE STORY OF EGGBERT — An Easter Adventure — By Walt Scott



Osteomylitis Strikes Baby Bitten by Pet

BALTIMORE (AP)—A bone infection has interrupted the recovery of 2-month-old Thomas Perry, whose left foot recently was mangled by a pet margay.

A spokesman at Johns Hopkins Hospital, where Thomas is a patient, said yesterday the youngster had developed osteomylitis near the knee. Doctors said the infection sometimes responds well to antibiotics.

Thomas was attacked by the margay, a member of the cat family, at his Beltsville Md., home last March 13. Walter Perry, 28, his father, said he had bought the cat believing it was an ocelot, which can be domesticated. Margays become wild when they reach maturity.

The animal chewed the toes from the baby's left foot.

Perry and his wife, June, 24, are scheduled for a hearing April 2 in Magistrate's Court in Hyattsville on charges of keeping a fierce animal.

To Hear Dairy Talk

EAST LANSING (AP) — High school youths will be told about opportunities in the dairy industry during the first annual Dairy Career Day April 21 at Michigan State University.

Ike's 'Open Skies' Inspection Proposal May Be Acceptable to Soviet Russia

LONDON (AP) — Moscow radio said today Russia has accepted the basic idea of President Eisenhower's "open skies" aerial inspection plan and has proposed a three-months arms freeze to be followed by all-around cuts in conventional arms and armies.

Meanwhile, all hydrogen weapon tests would be banned.

* * *

The Russian proposal, as outlined by the official Soviet news agency Tass, calls for immediate agreement on reducing conventional armaments. The Soviets say this step "will facilitate agreement on prohibition of atomic and thermonuclear weapons and their removal from national armaments."

Russia made its proposal at the five - power U.N. disarmament talks in London, now closing their second week. The United States, Britain, France and Canada also are represented.

Although the Russian proposal was made in secret, some details had emerged from the conference. But the Tass report was the first broad public disclosure. The news agency gave these details:

A three months' freeze on arms and armaments at the Dec. 31, 1955 level.

After three months, the United States, Soviet Union and Red China begin cutting their armed forces to a level of 1 to 1½ million men each. Britain and France to 650,000 men each. The reductions would be completed in 1958.

Corresponding reductions in conventional armaments and military appropriations.

Creation of an international control agency to check on "fulfillment of obligations" at big ports and airfields, army bases and depots and munitions factories. The agency could make recommendations to the U.N. Security Council "on measures of preventing and stopping the actions of violators of the agreement."

An immediate ban on thermonuclear tests.

A ban on atomic weapons in Germany.

* * *

Creation of a "zone of limitation" in a section of Europe including East and West Germany. Big Four powers to agree on how many troops they could station "on territories of other states in this zone."

A conference to settle the question of Red China's armed forces, with Communist China a participant.

To Seek Deer Hunters

HOUGHTON (AP)—The Keweenaw Sportsmen's Club has organized for an all-out search for four deer hunters believed to have drowned in Gratiot Lake last November. They were crossing the lake in a boat when they disappeared. The search will start when lake ice breaks up around April 24 and 175 are expected to participate. The four men lost were: Daniel Nowak, 30; Edward Van Popering, 50, and Theodore Lemanski, 36, all of Grand Rapids, and Leonard Gillette, 50, of Homewood, Ill.

Cites Library Need

EAST LANSING (AP)—Mrs. Evelyn Tinters of East Lansing, executive secretary of the Michigan Library Association, told a conference for new library workers at Michigan State University that more than 800,000 Michigan residents are without library service. More bookmobiles are needed to serve these residents of remote rural locations and fringe metropolitan areas, she said.

Falling Limb Kills Boy

BAD AXE (AP) — Larry Lautner, 12, of Minden City, was killed Friday by a falling tree limb. He was watching wood cutters at work on a farm at the time. His neck was broken.

You've Read About It!
...Seen It On TV!
...Heard Raves On It!

It Doesn't Drip
...or run or spatter like ordinary paint because it's JELLED!



Yes, this newest development in interior paint is actually *jelled*... jelled so that it clings to the brush or roller... and yet it flows out like *magic* when it's applied to walls, ceilings and woodwork in the usual way. Gone is the runniness, the messiness and untidiness that you always associated with painting. With Jelled Magic you can *enjoy carefree* painting!

Now We've Got It!... and YOU'RE INVITED to come in for a demonstration and see the gorgeous new colors available in this amazing new paint

Oakland Fuel & Paint Co.
436 Orchard Lake Ave. FE 5-1650

1/2 OFF SALE

1847 ROGERS BROS.
America's Finest Silverplate
Retires First Love • Eternally Yours



This 55-pc. Service for 8

OPEN STOCK PRICE $100.90

NOW $49.95 CHEST EXTRA

LIBERAL TERMS

YOU SAVE $50.95 FROM OPEN STOCK PRICE

HERE'S WHAT YOU GET . . .

16 Teaspoons
8 Forks
8 Hollow Handle Knives
8 Salad Forks
8 Soup Spoons
1 Butter Knife
1 Cold Meat Fork
1 Gravy Ladle
1 Pierced Tablespoon
1 Berry Spoon
1 Sugar Spoon
1 Tablespoon

Take advantage of this rare money-saving offer to own America's Finest Silverplate . . . your complete service of beautiful matched silverware at more than 50% off open stock price! Your choice of these 2 exquisite patterns flawlessly sculptured for lifetime enjoyment. Buy now.

ATTRACTIVE SAVINGS ON OPEN STOCK

QUANTITIES LIMITED

Connolly's JEWELERS
★ Certified Gemologists ★
Registered Jewelers American Gem Society

16 W. Huron Street Phone FE 2-0294

Because . . .

We believe quality is the most important requirement in merchandise as well as good business, for twenty years we have been the dealer for Eclipse Lawn Mowers in this area. Our customers are more than satisfied because of the higher quality and much longer life which makes an Eclipse the LEAST expensive to own. Whether you buy the hand model with automatic sharpening and fingertip adjustment features or a dependable 4-cycle power model we guarantee you the best possible lawn mower performance. Try one and see for yourself if quality isn't economy.

WE ACCEPT YOUR OLD LAWN MOWER IN TRADE
HAVE YOUR MOWER SHARPENED EARLY

BARNES HARDWARE
Plenty of Parking
742 W. HURON FE 5-9101

Muntz TV — America's Lowest Priced Nationally Advertised TV

Lowest Price in Our History



See the Complete Line at Our Factory Showroom

Limited Time Only 99.95

CASH TERMS AVAILABLE

Installation $10, Plus Warranty Delivery and



OPEN DAILY AND SUNDAY 'TIL 10 P. M.

Call TODAY | For a FREE Home DEMONSTRATION FEderal 5-9457

Our Factory Showroom in the Pontiac Area:

FOR MuntzTV Factory Authorized Service Call FE 5-9457
ASHE and KOLHOFF, Inc.

1116 W. HURON
OPEN DAILY AND SUNDAY 'TIL 10 P. M.
In the Huron Bowl Bldg.—2½ Blocks West of Telegraph
PLENTY of FREE PARKING

(Political Advertisement) (Political Advertisement) (Political Advertisement)

VOTE MONDAY

RE-ELECT

Mayor Wm. W. DONALDSON



Commissioner District No. 3

WM. W. DONALDSON

"Bill" Donaldson is a native of Pontiac. He is married and has two daughters. He has lived here his entire life in Pontiac except for absences to attend the University of Michigan and the Unversity of Colorado where he graduated. He is a member of the First Presbyterian Church, Masonic Lodge #510, Pontiac Elks Lodge BPOE #810, Kiwanis Club and is President of the Pontiac Foundation. He is the owner of Wm. W. Donaldson Insurance Agency.

Retain Wm. W. DONALDSON

His long record of public service as commissioner and mayor proved him a capable, tireless, fair representative of the people. He is ardent in his insistence that Pontiac's government be considerate of all the issues for the best interests of the entire community. He has always been available to individuals and organizations to hear their wishes. He has always fostered good government on sound financing. He is free of factions and commitments to groups or individuals. He will continue his efforts to make Pontiac a modern, clean, pleasant city in which to live.

Donaldson Is Indorsed by
CITIZENS—TAXPAYERS—NEIGHBORS

We urge you to continue Pontiac's present sound government by VOTING for WM. W. DONALDSON!

Arthur Rosenthal
Elmer H. Reynolds
Thomas C. Fitzpatrick
Ralph B. Lee
Mr. and Mrs. Floyd H. Smith
Mr. and Mrs. John F. Stewart
Mr. and Mrs. Gerald Guinan
Mr. and Mrs. Irving Steinman
Harcourt S. Patterson
Maurice S. Fitzgerald
Dr. L. A. Farnham
Mr. and Mrs. F. H. Schneider
Mr. and Mrs. C. A. Hudson
Mr. and Mrs. H. D. Glenn
Mr. and Mrs. John Thors, Jr.
Harold B. Euler
Benjamin D. Church
Dr. George N. Petroff

Mr. and Mrs. Lee Hill

Bells, Music and Special Rites to Celebrate Easter Day

Last Plans Unfold Today for Area Sunday Worship

ROMEO—Churches in Romeo have scheduled special music and sermons during Easter Sunday worship services.

"Easter Bells" will be sung by the youth and senior choirs in rites to be held at 10 a.m. Sunday morning at the First Congregational Church. Honored guests at the service will be members of the Romeo Commandery No. 6 Knights Templar. Upper Sunday School class members will also attend.

Celebration of Holy Communion is scheduled during the early service at 8:30 Easter Sunday morning at St. John Lutheran Church. Special music by the junior and senior choirs will be featured during the later 10:30 a.m. rites.

St. Paul Episcopal Church will be the scene of the Blessing of the Paschal Candle and the first Evensong of Easter at 8 p.m. tonight. Easter Sunday services will open with Holy Communion at 8 a.m., to be followed by a procession, Holy Eucharist and sermon during the 10 a.m. rites.

Services are slated to begin at 10 a.m. Easter morning at First Baptist Church. Lillian Martin, missionary from Brazil, will speak during the Sunday School hour beginning at 11 a.m. She will speak again in evening services at 7:30. This service will also feature an Easter picture to be drawn by Mrs. Lillian Redman.

Special music has been planned for Easter services at both the First Methodist and the Free Methodist Churches Sunday morning.

St. Clement's Catholic Church will be the scene of Easter Vigil rites which will start at 10:30 p.m. Saturday to be followed by midnight masses. Regular masses are slated for 6:30, 8 and 10:30 a.m. on Easter Sunday.

Gingellville

The Gingellville Baptist Church will have a Sunrise Service at 6:30 a.m., featuring a play "First Easter," directed by Lester Mack. Young people in the cast are:

Billy Parrish, Dan Miles, Darryl Freeman, Don Price, Clayton Carter, Sandra Zolman, Shirley Bryan, Myrtle Gaves, John Strine, Jackie Knickerbocker, Delores Price, Judy Zolman, Dawn and Eleanor Gingell.

Breakfast will be served to all present following this service by the men of the church.

At 11 o'colck the regular morning service will be led by the Rev. William T. Miles, who will preach on "Witness of the Resurrection."

Ortonville

Duplicate services at Ortonville Methodist Church, Easter Sunday, will be held at 8 and 11 a.m. Bible School will be held at 10 a.m.

Air Reserve Squad to Meet at Royal Oak

ROYAL OAK—A regular meeting of the 9606th Air Reserve Squadron will be held on Monday, at 7:30 p.m. in the unit's headquarters, 123 South Main St.

Captain George Stone, Flight 3 Leader, will be in charge of training for the evening and will present the first of two lectures on Noise—Problem and Source. In addition to items of regular squadron business, Captain Ted Eriksen will announce further details of the unit's Armed Services Blood Drive scheduled for May 21st.

Captain Bill Brown will have tickets available for the group dance to be held on Friday, April 13, in Piemontese Hall. Reservists are invited to attend and bring their friends.

Colonel Stuart Rodgers, squadron commander, asks that all members attend the regularly scheduled meetings to insure a successful credit year.

April 7 Deadline Date for Post Office Bids

WATERFORD VILLAGE—April 7 is the last day for interested persons to submit bids on building a new post office in Waterford Village.

The present post office is located at 5836 Andersonville Rd. in a building that is "very inadequate," said Mrs. Leona Amos, postmistress.

Further information on specification details may be had by contacting John Jehowski, post office inspector (218 Federal Building, Detroit.

Reds, Chiang Do Indirect Trading

State Department Says All Dealing Is Done Through Hong Kong

WASHINGTON (AP)—Foreign aid and State Department officials were agreed today that so far as they know any Nationalist-Red Chinese trading is handled through Hong Kong—not direct.

* * *

The issue was raised Monday when Undersecretary of State Herbert Hoover Jr. told a Senate committee the Nationalists and the Reds were carrying on trade worth millions of dollars. He returned Thursday to add that any such dealings "took place through Hong Kong," a British crown colony on the Chinese mainland.

CONFLICTS WITH REPORT

This appeared to conflict, however, with a foreign aid report to Congress which listed Nationalist China as "importing country" for $1,300,000 worth of goods from Red China during the first eight months of 1955. Shipments to and from Hong Kong were listed separately in the report.

* * *

Foreign Aid Chief John B. Hollister said in a statement yesterday that the Nationalist imports shown in the report "were actually shipped from Hong Kong," and that he had no evidence of "any direct trade" between the two Chinese peoples.

"Future tables of this type will carry an appropriate footnote to prevent any misinterpretation of them," Hollister said.

Launch Formation of Hardware Group

Foundations for a new area retail hardware organization were laid Thursday when representatives of 33 stores in the North Oakland County region met to select temporary officers.

The organization will be known as the North Oakland County Hardware Ass'n. and will be organized for the purpose of pooling newspaper advertising, according to Acting Chairman Ralph Shell of the Keego Hardware Store.

Other temporary officers include Mason Case of Rochester's Case Hardware store, secretary, and Russell Ryder of Keego Hardware, treasurer. Forty-five attended the initial meeting at Highland Manor.

Shell pointed out that while current membership will be confined to independent stores in the north county region, it may be extended over a larger area later.

State Police Officer to Retire April 3rd

EAST LANSING (AP)—Capt. Lawrence J. Baril, commanding officer of the Michigan State Police third district, will retire April 3, state police headquarters announced today.

* * *

Baril, stationed at the Bay City post, will become an instructor in the school of police administration and public safety at Michigan State University.

A 25-year veteran of the state police, Baril has served at the East Lansing, Detroit, Grand Haven, Rockford and Paw Paw posts.

He holds one department citation for meritorious service.

Horse-Drawn Wagon Runs Over Youngster

A five-year-old boy was treated for lacerations and released from Pontiac General Hospital yesterday after being run over by a horse-drawn milk wagon on West Rundell Street at Putnam Avenue.

James Wade Johnson of 60½ S. Parke St. told Pontiac Police he ran out into the street to look at the horse, but a witness said James was trying to hop onto the wagon.

Driver Roy K. Liley, 23, of 96 E. Sheffield St., said he didn't see the boy run out.



AP Wirephoto

EASTER SURPRISE — This live, orphan bunny is providing the high point of the Easter season at the German St. Vincent Orphanage, St. Louis, this year. The tiny cottontail, found near rose bushes at the home and brought inside, receives the admiration and tender love of (from left) Dennis, Gary and Pamela. It will be kept at the home to make life as nearly normal as possible for the children during the Easter holiday, officials said.

President Signs Channel Bill

Okays Construction on Tidewater Unit From New Orleans to Gulf

WASHINGTON (AP) — President Eisenhower has signed a bill authorizing construction of the proposed 88 million dollar tidewater channel from New Orleans to the Gulf of Mexico.

The bill provides no construction funds, for which congressional approval is needed.

The authorized project proposes dredging a 70-mile sea level channel from New Orleans southeasterly to deep water of the Gulf of Mexico.

This would permit ocean-going vessels to enter the city from the Gulf without negotiating the 145-mile route up the Mississippi River.

The channel is to be 36 feet deep by 500 feet wide. A turning basin, 1,000 feet by 2,000 feet, at New Orleans, will provide wharf and dock space.

Louisiana senators and representatives have launched a move to have Congress vote some funds this year so Army engineers can draft detailed plans. This would enable backers to ask next year for construction funds.

Slate Family Night at Waterford Center

WATERFORD TOWNSHIP — Family Night at Community Activities, 5640 Williams Lake Road, will be held on Wednesday, beginning with a pot-luck supper at 6:30.

Following the supper, Norman Roth will show his colored pictures on Hawaii and also those taken on a recent Caribbean cruise.

An invitation is extended to all families in the community to attend.

Plan Phone Expansion

JACKSON (AP)—A $350,000 expansion program has been announced by Southern Telephone Co. of Brooklyn for its newly acquired Headwaters Telephone Co. of Hillsdale County. Headwaters serves 500 subscribers in North Adams, Jerome, Moscow and Somerset Center.

Detroit D. A. Quits Job

DETROIT (AP)—Ronald L. Greenberg, 29, has quit after 26 months as a U. S. District Attorney. The 1950 graduate of the University of Michigan said he planned to enter private law practice.

Lady of the Lakes Easter Party Slated Tuesday

WATERFORD—The annual Easter Card Party and Luncheon of Our Lady of the Lakes Catholic Church will be held Tuesday at the parish hall, 5495 Dixie Hwy., adjoining the church.

Luncheon will be at 12 noon, following which all types of card games will be played. A number of prizes will be given at the party, which is sponsored by the General Guild of the church.

General chairmen for the affair are Mrs. Ralph Weil and Mrs. Erwin Stephison.

Turbined Plymouth Ends X-Nation Trip

LOS ANGELES (AP)—It's back to the drawing board for Chrysler engineers following windup of a cross country run by a gas-turbine powered sedan.

* * *

The car, a standard Plymouth model except for the power plant, averaged 14 miles per gallon on the New York-Los Angeles run.

George Huebner Jr., Chrysler's chief research engineer who developed the engine, said the gas mileage was considered "extraordinary because of the changes in altitudes and temperatures on the trip."

Before the turbine engine becomes a production model, Heubner said, research still must be done on heat-resistant materials, accelerating ability, noise and assembly line output of turbine parts.

Los Angeles officials were especially interested in hearing that the turbine engine does not emit smog-producing pollutants. It is propelled by a jet of hot gasses which spin the fan blades of a turbine up to 50,000 revolutions a minute.

The turbine engine is 200 pounds lighter than comparable gasoline engines, engineers said. It has 80 per cent fewer parts, requires no radiator, transmission, cooling fan or carburetor and had only one spark plug which is used for starting only.

Power Commission Slates May 1 Hearing

WASHINGTON (AP) —The power commission has set a hearing to start May 1on a $1,526,000 annual wholesale natural gas rate increase by Michigan-Wisconsin Pipe Line Co., Detroit.

The increase, suspended by the has been in effect since April 1, 1955, subject to refund. It affects 16 wholesale customers in Michi-

3 Hurt in Crash; Driver Hospitalized

Three persons were injured in an auto accident last night at M59 and Waterbury Rd., Highland Township.

The driver of the first car, James W. Green, 17, of Milford was admitted to Pontiac General Hospital with multiple lacerations and a possible concussion. His condition is described as fair. A passenger with Green, James L. Davidson, 18, also of Milford, was treated for cuts and released.

Franklin C. Weaver, 23, of Clyde, driver of the second car, was unhurt.

The third car was driven by Burton A. Gavitt 25, of Milford, who was treated for lacerations and released.

Green, Davidson and Gavitt all told sheriff's deputies, Weaver attempted to pass Green, saw Gavitt's car coming from the opposite direction, and slowed down. At the same time, Green slowed, then both Green and Weaver speeded up. Green's car went off the road, bounced back and struck the other two cars.

Man Suffers Injuries in Two-Auto Smashup

Kenneth L. Smartt, 33, of 72 Parkdale Ave., was treated for minor injuries at Pontiac General Hospital yesterday afternoon after a two-car collision on West Pike street near Saginaw.

Smartt was a passenger in the car driven by William H. Snyder, 48, of 382 Orchard Lake Ave., who told Pontiac Police he hit a car driven by Raymond L. Jacobson, 45, of Drayton Plains, when Jacobson suddenly stopped after starting with the green light.

Jacobson said he hadn't stopped.

A. Rabbitt Just in Time for Official Easter Job

WASHINGTON (INS) — Just in time for Easter, A. Rabbitt turned up today as the official in charge of keeping President Eisenhower's White House golf green velvety.

It's a fact. The White House "Mr. Rabbitt" is Alton E. Rabbitt, a grass expert who was employed by the Navy bureau of aeronautics 14 years ago to combat erosion at Naval air stations.

Gifts Galore in Store

Huron Valley Youths to Pick 'Little Queen'

MILFORD—A contest is being conducted by the Huron Valley Boys Club to select a queen of reign over the coming events of the club.

"Her Majesty," say the boys, must be between 8 and 15 years of age, and live in the Huron Valley School District. A long list of prizes are in store for the one who will be the Boys Club's lady fair.

There will be a beautiful coronation gown, especially designed for the queen, and a $25 savings bond, among a host of other gifts for the winner and her court of six. Bonus prizes will go to the 1st, 15t hand 100th entry.

The queen will be crowned by Ed McKenzie on his Detroit TV show, Saturday Dance Party. She and her court will be guests of honor at a coronation ball where they will receive other gifts.

Any girl within the eligible age may enter the contest by mailing her photograph and a $1 entry fee to Huron Valley Boys Club, Milford. Deadline for entries is April 20. Proceeds will be used to aid the Boys Club activities.

Elimination will be conducted by three panels of judges. The best 25 photographs will be selected by judges Mrs. John Kendall, Mrs. Billie Duffy, Mrs. Eileen Dennis and Mrs. J. P. Stock.

A second set of judges from the Pontiac area are Mrs. Marian Lewis, Mrs. Vita Ilton and Mrs. Ed Morey. They will eliminate all but seven of the chosen 25.

(Political Advertisement) (Political Advertisement)

On Monday—April 2nd

VOTE FOR --- ELECT

J. H. PATRICK

GLYNN

Because He Is QUALIFIED



J. H. "Pat" Glynn

for City Commissioner District 6

Pat Glynn deserves to be elected to his former record of loyalty and service which includes many worth while improvements in city government, services and financing.

15 YEARS EXPERIENCE

Is Something to Consider

VOTE for GLYNN because

He will work on the completion of the 10 year program which was inaugurated during his former term of office. Strong Civic Improvement on a pay-as-you-go basis WITHOUT INCREASE IN TAXES.

VOTE for GLYNN because

He will work on the completion of the civic center . . . water, sewer and drainage problems for the East Side of town, particularly the 24th Precinct.

VOTE for GLYNN because

He will work to get sidewalks and roads with safety measures for the children attending schools. Also: Fulfillment of the promise given to the people for a Downtown Comfort Station.

VOTE for GLYNN because

He will work for the completion of Cass Avenue to the South to Franklin Road, and, an East and West Arterial preventing the East Side from being road blocked.

VOTE for GLYNN because

A VOTE FOR GLYNN IS A VOTE FOR YOURSELF IN GETTING THE THINGS DONE THAT YOU WANT DONE.

VOTE FOR --- ELECT

J. H. PATRICK

GLYNN

GRANDVIEW REST HOME

- OCCUPATIONAL THERAPIST
- UNRESTRICTED VISITING HOURS
- REGISTERED NURSE IN CHARGE

1350 Pontiac Rd., Rochester OL 2-1631



There's Still Time for Late Easter Shopping
OPEN TONITE 'til 10
SUNDAY 10-9

Gals! We Have Those Last-Minute Accessories for Your Easter Outfit . . .

Nellie's in Russ' Country Store

4500 Elizabeth Lake Road

Open Weekdays 10 A. M. to 10 P. M.
Sundays 10 A. M. to 9 P. M.



Glenn B. Griffin

Sparks-Griffin

FUNERAL HOME

"Thoughtful Service"

46 Williams St. Phone FE 2-5841

24-Hour Ambulance Service

REAL ESTATE—INSURANCE

Residential—Business Home—Contents
Farms—Investments Burglary—Liability—Auto

Take Advantage of Over 30 Years of Experience. Chances Are We Have Served Your Neighbor. Let Us Serve You!

JOHN K. IRWIN
REALTOR

REAL ESTATE SINCE 1925 INSURANCE

101½ N. SAGINAW FE 2-4031

Lenten Guideposts

How Youth Learns to Pray

By CHARLES SHEDD
Presbyterian Minister,
Ponca City, Okla.

Like many others, I, too am amazed by our youngsters in their own church, which is called Ponca City. They have organized the Westminster Youth Church. And although these hundred kids use the adults' church building, they elect their own deacons, elders, and trustees. They handle their own funds, which run into thousands of dollars. They have their own vesper services every Sunday at 5 p. m. Once a year they conduct the worship service for the entire church.



Charles Shedd

They have pledged $4,000 towards our new building fund; they've raised $3,000 for supplies for their Sunday School; they've sent 40 underprivileged youngsters to summer camp.

Once a week they meet with me in "Search Sessions." At these meetings, held in the comfort of one of their homes, there are no questions barred. And they all get asked and answered to the best of my ability.

But the nerve center of all this activity is the 7:30 a. m. prayer group which started three years ago in a significant way.

* * *

Shortly after the youngsters here organized their own church, the question of social events came up. To my great surprise, there was little enthusiasm for a strong social program.

"So much of life is set up to entertain us," one boy said. "We want the church to give us what we can't get anywhere else: food for our spirits."

These young people are not riding the wave of religious interest; they are ahead of it. They are hungry for the spiritual.

To fill the hunger, we had a complete change of emphasis in our church; made an about-face. It was then that we settled on the principle that has guided us ever since. Life is either holy or it isn't. If it is, then all of life is holy, and everything we do should be a religious expression.

That's the principle Bobby Hughes, our state's basketball hero, had in mind.

During last year's semifinals, Bobby seemed to fade under pressure. He "lost his eye." Before the team headed for the regionals, he was really worried.

I could sense he had something on his mind when he came to the 7:30 group ahead of the others and went in by himself for a moment. The chapel was darkened. Only altar candles were lit.

* * *

Bobby settled down near the front of the chapel and seemed to be in deep concentration as the other kids filed in. There was the customary silence. Then Bobby came out with it.

"I'm all tied up in knots," he frankly admitted to the group. "I thought I'd die last Friday when the coach pulled me from the game. My last home game, and boy did I want to make good! I've really fouled up and I need help."

As usual the youngsters sat in silence for a moment, waiting for an answer. Jean spoke first, "Your trying too hard." Another suggested, "Bob, the only way you can be any better is to get help from the outside. Why don't you imagine there's another hand on the ball. Why don't you say, 'O. K. Lord, you shoot it'."

This was just the advice Bobby needed. He was the sensation of the tournament. With one minute to go he shot two baskets in a row from the 30-foot line to even the score. He added another in the last seven seconds from 40 feet out. When pandemonium broke over the crowd and they carried him to the dressing room, someone screamed:

"Little David slew Goliath."

Bobby says he smiled and wondered if maybe David had also prayed as he let the pebble fly, "O. K. Lord, you shoot it."

But not all our young people are as spectacular as Bobby by any means. We have popular kids, kids who are shy, students and youngsters who have trouble with their studies. Rich kids and those from "across the tracks."

(From Guideposts, Copyright 1956)

Paris Taximen to Forfeit Food —for Fares

PARIS (AP)—The taxi drivers of Paris face the cruel fate of having to put the wishes of customers before their own urge to eat.

But—the customer is going to have to pay more.

For many years the taximen have headed for home at meal time, refusing to pick up fares who want to travel in any direction but the one that leads to the cabbie's dining room table.

This has been an annoyance particularly to American tourists brought up on the idea that a man who passes up a buck's worth of business for a plate of food is more than slightly nuts.

* * *

A. M. Catherine, president of the Taxi Owners Assn., says this is to change: that as soon as city authorities approve a new schedule of fares, his organization will tackle the meter men about their eating habits.

Under the new regulation, taxi meters are to register 100 francs (about 28 cents) at the beginning of a journey instead of 50 francs. And each additional 10 francs will be good for about a sixth of a mile, instead of half that distance.

Trying to Save $1.50 – Killed Under Car

MICHIGAN CITY, Ind. (AP) Effort of a 25-year-old man to save $1.50 ended in his death yesterday afternoon.

* * *

Willie R. Isham of Michigan City had gone to a junkyard in search of a muffler and tail pipe for his car. Owner Al Brinkman offered him a package deal for $2.50, or both for $1 if he removed them himself from an old car in the yard.

Isham accepted the cheaper offer. He used two bumper jacks to lift the rear of the auto.

Early last night a watchman found Isham crushed beneath the car, which had fallen from the jacks.

Judge Won't Run Again

BIG RAPIDS (AP)—Probate Judge A. W. (Paddy) Miles, 80 and a public official for 45 years, said Friday he will not be a candidate for reelection in the Aug. 7 primary. Judge Miles has served six years as city commissioner, six years as a member of the legislature, 13 years as Big Rapids postmaster and 20 years as Mecosta County probate judge.

Firemen Still Seek Body in Granary Blast Ruins

PHILADELPHIA (AP) — Firemen searched still-smoking ruins today for the body of a laborer believed trapped in the wreckage of a granary which exploded Wednesday night.

The blast took tow other lives and caused an estimated 3½ million dollars in damages. Edward Johnson, 39, who started work at the granary 13 days before the explosion, was believed killed but his body hasn't been found.

* * *

The Philadelphia fire marshal's office tentatively placed the cause of the blast as an accumulation of dust which was ignited by a spark.

Fire Alarm Repairs

GRAND HAVEN (AP)—City Manager R. V. Terrill estimates cost of repairing the city's fire alarm box system at $5,000 and says it may be weeks before the work is completed. The alarm lines were damaged in a recent ice storm.



New, Complete
One Premium
Home Owners'
PACKAGE
POLICY
Save Up to 25%

Formerly separate insurance policies were required to protect your home, your contents, insured against theft losses and personal liability claims.
Now, one modern package insurance plan replaces separate contracts at a savings up to 25%. Credit given for existing policies to expire. Annual payments available. Inquiries invited.

Austin-Norvell Agency, Inc.
70 West Lawrence St. Corner Cass FE 2-9221

(Political Advertisement)

For Sincere and Qualified
REPRESENTATION
in DISTRICT 5
Re-elect
JOHN A. DUGAN
on Monday, April 2nd



If You Need Transportation to the Polls
Call "The Dugans" FE 2-4988

CAPABLE and TRUSTWORTHY—JOHN A. DUGAN

(Political Advertisement)

OPEN From 7 A.M. to 8 P.M.



5 DRESS SHIRTS
Only $1.13
Cash and Carry

MAKE CLOTHES LAST LONGER, LOOK BETTER, RESIST MOTHS

Dirt and soil deteriorate the fabric of garments and provide a place for moths to thrive. Let us clean your winter clothes now and put them in storage.

Let us RAINPROOF your topcoat
Rain Can't Penetrate Your Garments When They Are Rainproofed!

EMERGENCY SERVICE ON REQUEST
GRESHAM
DRIVE-IN CLEANERS
605 OAKLAND—Just North of Wisner Stadium
Call FE 4-2579 for Free Pickup and Delivery
Branches: 328 N. PERRY — 97 OAKLAND

(Political Advertisement)



JOHN E. CARRY

The Carry family came to Pontiac back in 1888 and have been a part of this City ever since. John is a life-long resident of Pontiac. That is why he is so deeply interested, so vitally sincere in keeping Pontiac a modern, well-run, stable city. Taxpayers and voters whole-heartedly indorse him and attest to his qualification and intense desire to help keep Pontiac's government sound, fair and faction-free.

District No. 6—Re-Elect JOHN E. CARRY
TO CITY COMMISSION

Vote Monday for Carry

He is young, aggressive and experienced. His constituents **want** and **need** to retain his type of leadership. Check his record, it shows accomplishment in your behalf.

Cast Your Vote for Carry

John Carry has proven that he is not a pawn to pressure groups. His voting record shows that he thinks for himself. He votes his convictions.

Be Sure to Vote for Carry

Carry will maintain your voice in City affairs. He has fairly represented you and your neighbors in the past 2 years. He now asks you for your continued vote of confidence.

Your Vote for Carry

will assure residents of District No. 6 of a commissioner alert to Pontiac's needs to meet the rapid growth in this area. He has a fresh approach coupled with experience that keeps the City government looking forward.

Vote for Carry to Represent You

Re-election of John Carry will assure residents of District No. 6 of a representative who is honest, dependable, sincere and who has proven a willingness to serve you faithfully, fairly, energetically.

When You Vote for Carry Monday

You will **again** be voting for Carry who has **proven** his courage. You will **again** be voting for Carry who has **proven** his ability. Monday vote **again** for Carry.

Monday Vote Again for Carry

He has succeeded in his promised fight for honest and equitable assessments, municipal parking, added recreational facilities, more street improvements and an increased safety program.

Keep Carry—Vote for Carry

John E. Carry is an independent. He is not allied or obligated to any pressure group or factional crowd. He is independent to act in your interest . . . you can call him anytime. Check with Carry and you'll vote for Carry.

Be Sure to Vote . . . Get Your Neighbors to Vote, Too!

District No. 6 Voters [X] Vote for JOHN E. CARRY

Mrs. John Carry
FE 4-4028
or
Kevin Ritter
FE 3-7213

THE PONTIAC PRESS

Pontiac 12, Michigan
Trade Mark Daily Except Sunday
Published from The Pontiac Press Building

Harold A. Fitzgerald
President and Publisher

Horace P. Brooks, Executive Vice President and Advertising Director
Russell Bassett, Treasurer and General Advertising Manager
John W. Fitzgerald, Secretary and Editor
Robert B. Tass, Managing Editor
Howard H. Fitzgerald II, Vice President and Business Manager
Earl M. Treadwell, Circulation Manager
John A. Riley, Promotion Manager
W. Charles Perkins, Retail Advertising Mgr.
George C. Inman, Classified Manager

Entered at Post Office, Pontiac, as second class matter

MEMBER OF THE ASSOCIATED PRESS

The Associated Press is entitled exclusively to the use for republication of all local news printed in this newspaper as well as all AP news dispatches.

The Pontiac Press is delivered by carrier for 40 cents a week; where carrier service is not available by mail in Oakland, Genesee, Livingston, Macomb, Lapeer and Washtenaw Counties it is $12.00 a year; elsewhere in Michigan and all other places in the United States $20.00 a year. All mail subscriptions payable in advance. Phone Pontiac FE 2-8181.

MEMBER OF AUDIT BUREAU OF CIRCULATIONS

SATURDAY, MARCH 31, 1956

Don't Forget to Vote in Monday's Election

When Pontiac voters go to the polls Monday, they face two important tasks.

First, they have to choose the seven men who will make up our City Commission for the next two years. Second, they are to decide the fate of a proposed change in the city charter to shift the date of our municipal election from the first to the third Monday in April.

★ ★ ★

The desirability of a large turnout, of course, can't be overemphasized. The heavier the vote the greater the chance will be that public interest in our municipal government will continue at a high level.

Throughout its manager-commission history Pontiac has been fortunate in the high caliber of its unsuccessful as well as its successful candidates for commission seats. A heavy vote will do much to assure those elected of a wide measure of public support.

★ ★ ★

If approved, the charter amendment proposed by City Clerk Ada R. Evans, would not become effective until 1958. We urge electors to vote for this change. Its only aim is to allow more time for registration between our City primaries in March and elections in April.

Don't forget to vote Monday! Polls are open from 7 a.m. to 8 p.m.

Easter

As it did in the days of the early Christians, annual observance of Easter tomorrow stands out as the most glorious and inspiring of our religious festivals.

The joy felt by Christians in every land as Easter approaches is spiritual. It comes from the sublime nature of the story of Christ's Crucifixion and Resurrection. The happiness we feel is deepened by the opportunity the day provides for reverent reaffirmation of our faith in the teachings of the Man of Calvary.

★ ★ ★

Though the date varies from year to year, Easter comes at a happy time. It is in perfect harmony with Spring when all Nature is awakening from its long Winter sleep and the days ahead are rich in their promise of sunny skies and gentle breezes.

But as we sing out hymns of praise tomorrow and voice our prayers for Divine guidance, let us not forget those Christians who aren't free to observe Easter. Let us not forget, either, that those lands in which Easter neither is known nor observed, are among the Earth's most backward.

★ ★ ★

As this joyous festival nears, one of our greatest comforts is belief that our faith in God and His Risen Son is a force against which no evil permanently can prevail.

County Tops Bond Quota

Proof that citizens of Oakland County have made a good start toward their 1956 E and H savings bonds quota exists in figures just released for January and February.

In the year's first two months sales totaled $3,425,027, reports Alfred C. Girard, County Savings Bond Committee chairman. That sum is 129.9 per cent of Oakland's two month quota and $587,580 more than for the same period last year.

★ ★ ★

At the same time corresponding increases in the State sales of E and H bonds are reported. The total for the months was $65,809,000, or an increase of 20.5 per cent over the same period last year. In both months 68 of Michigan's 83 counties exceeded their bond buying quotas.

★ ★ ★

In other words, the people of Oakland County and Michigan are both wise and thrifty. They know that bonds which in 10 years pay them $4 for every $3 invested are a good buy. They also know that with the backing of the Government of the United States, they are the world's safest investment.

Next Move Up to Spain

Within a short time Spain is expected to take the first steps toward ending its 52-year-old protectorate over Spanish Morocco.

The initial action probably will be an invitation to Sultan Mohammed Ben Youssef of French Morocco to visit Madrid. The Sultan so far has refused to make the trip unless assured that Spain was prepared to grant independence.

★ ★ ★

Spanish interest in Africa dates back to the turn of the century. When France gained control of Morocco the government at Paris secretly made a deal with Spain to give part of the country, a small coastal strip largely inhabited by Spaniards, to Spain. The protectorate was recognized formally in 1912.

★ ★ ★

As late as last December Generalissimo Franco was saying that his government would hold on to Morocco. But when France agreed to independence for French Morocco, the Spanish enclave apparently became untenable.

The People's Business:

Fail to Toot Horn

GOP Solons Don't Snatch Their Share of Glory

By ROGER LANE

LANSING—Give Gov. Williams a horn and he'll blow a loud note.

In contrast, Republican legislators when the opportunity presents to toot about their accomplishments show a conspicuous ineptitude.

Part of it, of course, is that most governors are naturals at horn blowing, and there's only one in a state. But that's far from the whole story.

As the Legislature draws to a close, it seems likely that the Republican majority will send to the governor's desk general purpose appropriations totaling nearly 50 million dollars above a year ago.

The lawmakers are in the process of voting more money for education, more for mental health, more for welfare purposes—more for almost everything. And in many cases, millions of dollars more.

WRONG IMPRESSION

And yet the average newspaper reader, if he goes by the sounds emanating from Lansing, must have the impression that the Republicans are a lot of skinflints who are cheating the deserving of their full due.

If this is true, horn blowing—and the lack of it—in the respective camps has a good deal to do with the matter.

Comparatively, it is easy for a governor to get his views before the public, and it ought to be. He is the chief executive of the state. The voters of the state put him where he is.

For the leaders of the legislative majority, assuming control by the opposite political party, getting across an explanation of their position is harder but still not really difficult.

What they need is a little forethought on the question, to have their horn handy, and at the proper time to pick it up and blow.

SORRY JOB

In the legislative session now concluding the Republicans have done a sorry job of this.

Was there any crowing from the Republican leadership when, by Republican votes, it was decided that the University of Michigan and Michigan State University each would be given an additional four million dollars in operating funds for the coming year?

Was there any when the Republican majority in the Senate voted an additional 6½ million dollars for mental health purposes?

Some, maybe, but it was pretty feeble. The Republicans could use some music lessons if they want to get their message across.



Earthen Confinements Shattered

Days of All Faiths

It Took Three Centuries to Settle Date of Easter, Greatest Christian Festival

By DR. HOWARD V. HARPER

Easter, celebrated by both Protestants and Catholics, is the commemoration of Christ's resurrection from the dead on the third day after His crucifixion.

Actually the New Testament account does not specify the time of the resurrection; it only states on the first day of the week—"early while it was yet dark" — Mary Magdalene discovered that it had happened. (See John, Chapter 20, verse 1.) And supposing the Lord had risen only moments before Mary's arrival at the empty tomb, the elapsed time since His death would have been about 40 hours — less than two days. It is one of those peculiar time measurements that occur frequently in the Scriptures.

In most languages this greatest of all Christian festivals is called by some variation of the Jewish word Pesach — Passover —for it was at the time of the Passover that it occurred. In early Britain, however, the Angio-Saxons had a spring celebration called Easter, in honor of Eostre, goddess of the dawn, and the old name was retained even after the Christian festival replaced the heathen one. That is why we still say "Easter."

It took the Christian Church three centuries to settle the question of a date for Easter. The Council of Nicea, in 325, decided it should always fall on the first Sunday after the first full moon on or after the vernal equinox (March 21). Therefore, the possible dates of Easter range all the way from March 22 to April 25.

The Jewish Passover, which began at sundown last Monday and will end at sundown Tuesday, has been known as the Festival of Freedom ever since the Jews escaped from slavery in Egypt more than 3,000 years ago. This was the real beginning of Israel as a nation and a religious community, and Jews through the centuries have celebrated it each year as a commemoration of this beginning.

But even before deliverance from Egypt, while they were still nomadic shepherds in the desert with no thought of a national identity the Jews had a spring festival at this time of year. At this festival they sacrificed a lamb or a young goat, believing this offering would avert plagues, misfortunes and all manner of evils.

The present name and the present meaning came into observance when God sent His angel to slay the first born son in every Egyptian household, while "passing over" the homes of the Jews. (See Exodus, Chapter 12) The fact that some sort of Jewish festival already existed at that time is evidenced by the fact that the Jews' homes were marked for the angel with the blood of a sacrificed lamb. The Egyptians, momentarily paralyzed by the tragedy, allowed the Jews to slip away to freedom.

Since that time Passover has been an expression and a reminder not only of the birth of the Jewish nation, but of some of Judaism's deepest beliefs: that God works in human history; that man has rights over tyranny because God,, not any King, is master over His people; and that God cares about the plight of the oppressed.

With such doctrines for its foundation, Passover has become a festival of hope and confidence as well as "the Festival of Freedom."

While the Temple still stood in Jerusalem, every Jew who could possibly manage to do so made a pilgrimage to the Holy City for Passover. After the Temple was destroyed, Passover became, as it is now, mainly a home festival, the chief feature of which is a ceremonial meal at which the family gathers to hear the Passover story read and to partake of symbolic foods and wine.

Spring housecleaning is expected to precede Passover in Jewish homes.

(Copyright 1956)

Portraits

By JAMES J. METCALFE

The road is long and weary, and . . . So often I have cried . . . And yet I know inside my heart . . . That I have really tried . . . I know that I have made mistakes . . . But may my God forgive . . . As somehow my experience . . . Has helped some soul to live . . . As I have talked to others and . . . Reminded them each day . . . That they can bury all the past . . . And start another way . . . I wish them every joy in life . . . And hope for their success . . . As much as they are true to God . . . In all their happiness . . . I only want to do my part . . . As much as I am able . . . To honor all who now belong . . . And sit around the table.

(Copyright 1956)

Looking Back

15 Years Ago

70 AXIS VESSELS now in Federal custody.

FDR TO SPEED war aid program.

20 Years Ago

COMMUNITY CHEST workers seek $35,000 for first meeting.



Voice of the People

Resident Urges Thought Before Election Monday

Letters will be condensed when necessary because of lack of space. Full name, address and telephone number of the writer must accompany letters but these will not be published if the writer so requests unless the letter is critical in its nature.

I hope the people of Pontiac will give a lot of consideration to the coming election on Monday, as we will be electing our City Commissioners.

It is very important to elect good commissioners, those who make no effort to find out about the qualifcations of the men running for office and then vote accordingly should not complain if our city affairs are not administered properly.

We cannot hope for perfection or that these men will always agree with our ideas, but we can hope that these new Commissioners will be democratic enough to allow major controversial issues to go before the people at regular elections, rather than deciding these things among themselves, or forcing conscientious people to tramp the streets with petitions for rights we should have had automatically.

I think we can elect some commissioners who will not be as arbitrary in this regard as some of the present ones. Anyway, I am urging everyone to show an interest in the election, find out all you can and vote.

Mrs. Frank Stewart
21 Mark Ave.

Tells of Circular Naming Speaker for Men's Club

When I read in the Press that John Roy Carlson was to lecture before the Men's Club of Temple Beth Jacob, it recalled to mind a letter which I wrote to the Voice of the People several years ago regarding this person.

A circular had been put out in Chicago as follows: The Communist Party of America in cooperation with the Chicago Civil Liberties Committee presents Anedis Arthur Ahkass, alias John Roy Carlson.

When a Communist heads the government in America it will be a Soviet government, and behind that government will stand the Red army to enforce its dictatorship. Read "Under Cover" and know the enemies of a Soviet America.

Mr. Carlson who claims to be such a friend of democracy wants freedom of speech and assembly publicly, but pay strict attention to directions sent into America. It is what the Reds are doing in this country which is so dangerous and about which we can do something.

Promote Christianity and combat the Red Party line. Information about the party line is available to those who wish to counter this menace.

Mrs. Mary D. Walter
Lake Orion

City Irishman Expresses Appreciation of Eire Map

I wish to offer my sincere appreciation for publishing in this valuable paper on March 17 such a wonderful map of Ireland, showing every county and the four provinces in which they are located.

It was also a fine editorial and short history of good St. Patrick. There must have been considerable expense to do such a fine job in coloring it, and I hope it was enjoyed by all of us Irishmen and women in Pontiac and Oakland County.

William Cullen
241 S. Edith St.

Hope 'Peace, Prosperity' Slogan Will Re-elect Ike

By JACK BELL

INDIANAPOLIS (AP)—The "peace and prosperity" slogan the Republicans hope will re-elect President Eisenhower and regain control of Congress appears headed for critical testing in Indiana.

As a swing state where the major political parties are fairly evenly matched, Indiana presents seven months before the November election what amounts to a typical slice of the nation's economy.

★ ★ ★

Industry generally is booming. The biggest steel mill in the world showers its sparks on full schedule in Gary, with a tremendous expansion in capacity planned.

In the cities, large and small, an air of prosperity is everywhere. Indianapolis department stores are as crowded and as well stocked as those in New York. Easter sales were high.

State income tax collections reached a peak in the first three months of the year. Gov. George N. Craig says there is "virtually no unemployment" in the state.

But on the frams and in the smaller towns the story is different. There the pinch of low fram prices shows up in the unpainted barns, the theater with the "closed" sign, the vacant store buildings and the dealer's overstocked tractor showroom. The bigger operators are getting by, but it is the little fellow, with 200 acres or less, who has been hard hit.

★ ★ ★

The farmers are complaining loudly.

How they will express their feelings at the polls in November is, as yet, anybody's guess. But many politicians believe that on their verdict might depend party control of the U.S.Senate, the governorship, some congressional seats and possibly the state's presidential electoral vote.

★ ★ ★

There are unmistakable signs Eisenhower remains popular in Indiana. Democratic National Chairman Paul M. Butler is credited only with expected zeal in predicting some unnamed presidential candidate of his party will beat the President here.

Dr. Brady's Mailbag:

Exercise Doesn't Help Weight Problem; Good Hygiene Omits Use of Laxatives

Please send me your pamphlet How to Lose Weight. Also anything you have on exercise for weight reduction . . . (Mrs. C.R.)

Answer—Exercise doesn't reduce weight, although a reasonable amount of general exercise every day is essential to keep a trim look. For the pamphlet How to Lose Weight, send stamped, self-addressed envelope. If you want also an illustrated booklet describing keep-fit exercises, inclose 35 cents and ask for Little Lesson 6, The Last Brady Symphony.

Thank you for teaching me that good health is gained by study and practice of good hygiene, not bought in the marketplace. I have taken no laxative in more than 2 years, and bowel action is as normal as breathing, never a matter of concern. Slightly painful finger joints eighteen months ago. Pain went out when iodin and milk came in. May you long continue dispensing good health and good cheer. (C.E.S.)

Answer—Thank you, sir. For others in the same boat Little Lesson 25, Constipation Habit and Colon Hygiene, and the pamphlet Calcium and Rheumatis may help. For both, send 35 cents and stamped, self-addressed envelope.

I wrote for the pamphlet How to Gain Weight years ago. I did put on 20 pounds in one year. Now at 42 years I weigh 132 to 135, and I'm grateful . . . the Acne pamphlet for my 12 year old daughter . . . (Mrs. C.O.S.)

Answer—For either pamphlet send stamped, self-addressed envelope. If you ask for both, inclose 25 cents.

The castor oil treatment certainly did the job for my young son who had at least eight warts on his hands. Gramp was so pleased he tried it on one he'd had for ages, and sure enough it disappeared. . . (K.R.A.)

Answer—Well, let's try to keep calm about it, and remember that warts come and go without rhyme or reason, and so the last remedy used before the wart disappears . . . touching the wart every day or two with a drop of iodine would probably work as well.

Does prepared luncheon meat contain as much protein as fresh meat such as chops, roasts, steaks? My husband carries his lunch and he is trying to fatten up. (Mrs. G.E.P.)

Answer—If there is any difference in protein content it is insignificant. Protein is important food but not particularly fattening. Send stamped self-addressed envelope for pamphlet How to Gain Weight.

Signed letters, not more than one page or 100 words long pertaining to personal health and hygiene, not to disease, diagnosis, or treatment, will be answered by Dr. William Brady, if a stamped self-addressed envelope is sent to The Pontiac Press, Pontiac, Michigan.

(Copyright 1956)

Case Records of a Psychologist:

Dr. Crane Urges Forgetting Worries and Letting God Take Over Night Shift

The "scissors test" is the most significant of all the polls being taken concerning newspaper reading habits. For it shows the beneficial "afterglow" which a newspaper leaves in its area, long after a later edition has made today's paper obsolete. And if you wish to sleep soundly without drugs, follow the advice below.

By DR. GEORGE W. CRANE

Case R-318: Mrs. A. G. David is a follower of this column in San Gabriel, California.

"Dr. Crane, you have helped me so much that I presume thousands of others have benefited, too," she began.

★ ★ ★

"For example, I was feeling unusually heavy hearted recently. Then our paper was delivered and I turned to your column.

"That particular day it was headed: 'Try Teaming Up With God.'

"Well, that suggestion did something for me, for immediately I felt like an entirely different person.

"It lifted me out of deep darkness into the light. Incidentally, I have cut out many of your daily articles and sent them to friends in different cities.

"They have written me their appreciation, too, so many, many thanks."

SCISSORS TEST

Many excellent polls have been conducted about newspaper reading habits, but one of the most significant is this "scissors test."

Whenever a person is so deeply moved or so greatly stimulated that he will clip an item from the newspaper and mail it to friends in other cities, that is sure index of the newspaper's beneficial "afterglow."

★ ★ ★

Indeed, my greatest pleasure in writing this column comes from learning of the many good mothers who regularly clip and mail it to their children at college or in military service.

As a teacher and moralist, I thus value this "scissors test" even higher than top ranking on the standard reader polls.

Many people in person, as well as through their letters, have duplicated Mrs. David's testimony.

When I addressed the Aid Association of Lutherans in Miami Beach, I had mentioned the value of teaming up with God as a junior partner.



"Then, when you go to bed at night," I added, "you don't need to gobble sleeping tablets or feel jittery and tense.

"Just tell God you are tired and greatly in need of a sound night's slumber. Since you are trying to be a junior partner, then ask Him to take over the night shift for you.

"God never objects to the night shift!"

After my address, one of the women in the audience came up to shake my hand.

"Dr. Crane, I can testify to the serenity that comes when you try to be one of God's junior partners she began.

"During the last war I was worried sick because my only son was aboard a ship in the Pacific where the fighting was intense.

"I couldn't sleep. I felt as if I'd have a nervous breakdown that very night. Oh, it was a terrible feeling.

"But finally, I said, 'Oh Lord, my boy's in Your keeping. I can't do anything more about it, so won't You please look after him for me?'

"And Dr. Crane, I had hardly finished whispering that request before I fell into such a deep sleep that I didn't awaken till two hours past my normal time for arising.

"And the very next day I got a letter from my son saying they were safe and out of the danger area.

"So I wish you'd tell people to team up with God more completely since that produces a serenity nobody can obtain with sleeping pills or any other man-made drugs. Don't you agree, Dr. Crane?"

Yes, I agree, which is why I recommend it to all of you readers. Even if you are a doubting Thomas, why not try it just as a scientific test?

God is the best prescription we psychologists and medics can offer you.

Always write to Dr. George W. Crane in care of The Pontiac Press, Pontiac Michigan, enclosing a long 3c stamped, self-addressed envelope and 20c to cover typing and printing costs when you send for his psychological charts and pamphlets.

(Copyright 1956)

Auto Pioneer Today Says:

'Motoring Nowadays Doesn't Appeal to Me'

GRAND RAPIDS (AP)—Cars have come a long way since Walter S. Austin Sr., stopped producing the Austin Highway King in 1918.

Perhaps too far without comparable driven improvement.

Austin, now an active 89, has this to say:

"I just don't approve of cross-country driving any more. Too many people killed. Motoring nowadays doesn't appeal to me."

He made his last lengthy auto trip, from Los Angeles to Grand Rapids, in 1953—his wife at the wheel. Austin admits that was a smooth trip but says further excurions "will be by train."

MUSEUM PIECE

Austin and his father, the late James E. Ausin, once produced about 50 cars a year in their Grand Rapids plant from 1901 to 1918.

At least one still exists in Michigan, owned by B. J. Pollard of Detroit. Another has been on display at a Cleveland Transportation Museum.

Purchasers of the Highway King came to Grand Rapids or sent orders from overseas when the car was on the market. The late William Randolph Hearst owned two of the "Kings."

An opera singer, Mme. Emma Calve, stopped off from a personal tour in 1915 and took an Austin back to her native France. Another was specially modified for a Bolivian mine operator.

NO ADVERTISING

A Boston hotel once operated a fleet of Austin Highway Kings for the transportation convenience of its patrons. Several Michigan owners were on record as satisfied customers.

But there never was an organized advertising campaign to promote car sales. Austin explains: "We didn't much believe in advertising in those days."

The Highway King, compared with today's streamlined cars, was a formidable auto. A catalogue of the final line ranged from a two-seat, six-passenger open model ($3,750) to a seven-passenger limousine ($5,250). The limousine was powered by a 12-cylinder engine.

MANY IMPROVEMENTS

The line featured several developments introduced by Austin himself. One model had a four-speed planetary transmission with a steering post shift.

A two-speed axle, inadvertently hailed by a competitor as "the finest auto development since pneumatic tires," also was an Austin achievement.

He patented a double-cantilever spring, once also used on the Roamer auto which was produced in Kalamazoo.

Austin still works 12 hours a day at his engineering board in pursuit of automotive developments. He received a patent last month on a hydraulic transmission which had been nine years in completion.

'OUTLIVE FATHER?'

For relaxation, Austin favors chess.

He figures, on a percentage basis, to outlive his father, who died at 95 in 1936. "I can do at least 10 years better than that," Austin believes.

Austin and his father left auto manufacturing in 1918 for other pursuits.

The son turned to real estate development in Grand Rapids. He is credited with pioneering the conversion of mansion-type homes into apartments which offered tenants individual baths, living rooms and rollaway beds.

Austin owns several of the converted apartments in Grand Rapids. He and his wife currently live in one which is managed by his son, Walter S. Jr.

NO FORMAL SCHOOLING

Born in Oswego, N. Y., in 1866, Austin was raised in Grand Rapids and apparently inherited his mechanical ability from his father, a mechanical engineer. "I never did go to a formal engineering school," he says.

The family lived in Standish, Mich., for 10 years before returning to Grand Rapids in 1900. Austin returned again in 1953 after six years' residence in Los Angeles.

One of the 18 charter members who formed the American Automobile Assn., March 4, 1902, he was honor guest in Los Angeles four years ago at the AAA 50th anniversary.

* * *

Now under doctor's advice to seek a milder climate, Austin plans to return to the West Coast —"by train"—next fall and settle at LaJolla, Calif.



STILL AT IT—A game of chess with his wife relaxes Walter S. Austin, 89, after a 12-hour stretch at the drawing board in Grand Rapids. Austin says his chief love is automotive development but frowns on modern motoring. A picture of one of his early Austin Highway Kings hangs on the wall in the background.

Urge Big Lake Vessels Not to Cross St. Marys

CLEVELAND (AP)—The Lake Carrier's Assn's ice committee recommended yesterday that no big lake vessels arrive at the mouth of the St. Marys River before next Wednesday.

Ice conditions in the upper Great Lakes area are clearing slower than normal because of continued cold weather, the committee reported.

Mother Bails Son From 100-Foot Well

CENTERVILLE, Kan. (AP) — A three-year-old farm boy tumbled into a 100-foot deep well yesterday, then was pulled out by his mother who told him to hold on tightly to a rope lowered into the shaft.

The lad, son of Mr. and Mrs. Walter Brillhart, appeared unharmed except for a few bruises. He was taken to a hospital where he remained overnight for observation.

Freddie held on sturdily to the rope, his grandfather, Wallace Hill, said, and was rescued within a few minutes after his fall.

Cub Scout Murder Trial Opens Monday

WHEELING, W.Va. (AP) — The murder trial of Tommy Williams, one of the 14-year-old Wheeling twins charged with slaying a Cub Scout, will open here Monday in Ohio County Intermediate Court.

Tommy and his brother, Joseph, were indicted in the death of David Powell, 9, whose body was found under the front porch of the Williams' home on Wheeling Island Feb. 10.

* * *

Judge David A. McKee set the trial date yesterday and continued the indictment against Joseph, who has been free on bond since authorities said a statement by Tommy had exonerated him.

The judge granted a defense request to list the boys on separate indictments.

Eating Again, Thanks

KALAMAZOO (AP)—A frantic call for help from a Canadian visitor sent sheriff's officers on a door-to-door search of motels for a set of false teeth. The owner was 100 miles away when he realized his loss — and couldn't remember where he had stopped overnight. Deputies finally located the teeth. A letter of thanks was signed, "C. L. (now eating again) Moran," of Calgary, Alberta.

(Political Advertisement)

THE HOB-NOB SHOP
6089 Highland Rd. (M-59) ½ Block W. of Airport, OR 3-7112
HOBBIES and MODELS of All Kinds
Gem Stones and Minerals for Rock Hounds
Paints by Number—Leather Lacing

(Political Advertisement)

An Open Letter to Voters of
District No. 3



In Thursday's issue of the Pontiac Press certain implications were made, in a political ad, to the effect that citizens working for my candidacy were "hired" by "propagandists" to defeat the present commissioner. Such claims are completely false, and untruths of this nature have no part in any city election.

The truth is that all work for my campaign has been purely voluntary — citizens who have received no pay — other than personal satisfaction in working for better government. In appreciation for the help of these citizens I felt compelled to give the facts as they are.

I would like to take this opportunity to thank these citizens publicly for their splendid support on my behalf.

Earl J. Smith

(Political Advertisement)

VOTERS
of
DISTRICT ONE



SAM WHITERS

Here Are Eight Reasons Why I Believe My Husband Will Be a Good

COMMISSIONER

1. He has lived in District 1, 39 years
2. He knows the needs and the desires of the people of District 1
3. He has always been sincere in anything he has undertaken
4. He is a successful business man
5. He has proven himself dependable
6. In the fourteen years of our married life, he has constantly been as true and loyal as any husband can be . . . one that can be appreciated
7. During our married life, he has ALWAYS loved and provided for his family as well as can be expected of any husband
8. If he is elected your Commissioner, I am sure he will love and SUPPORT the people of District 1

Sincerely
OLLIE WHITERS

(Political Advertisement)

District No. 2
Vote for
for FRANK
O'BRIEN



Your Vote for O'Brien will be a vote favoring
DOWNTOWN RESTROOM
CITY AUDITORIUM
WEST SIDE FIRE DEPARTMENT Completion

VOTE FOR A MAN IN BUSINESS IN YOUR DISTRICT
who you can contact any hour of the day.
Vote Monday, April 2

VOTE
O'BRIEN

(Political Advertisement)

THIS
CONCERNS YOU
RESIDENTS of DISTRICT 5

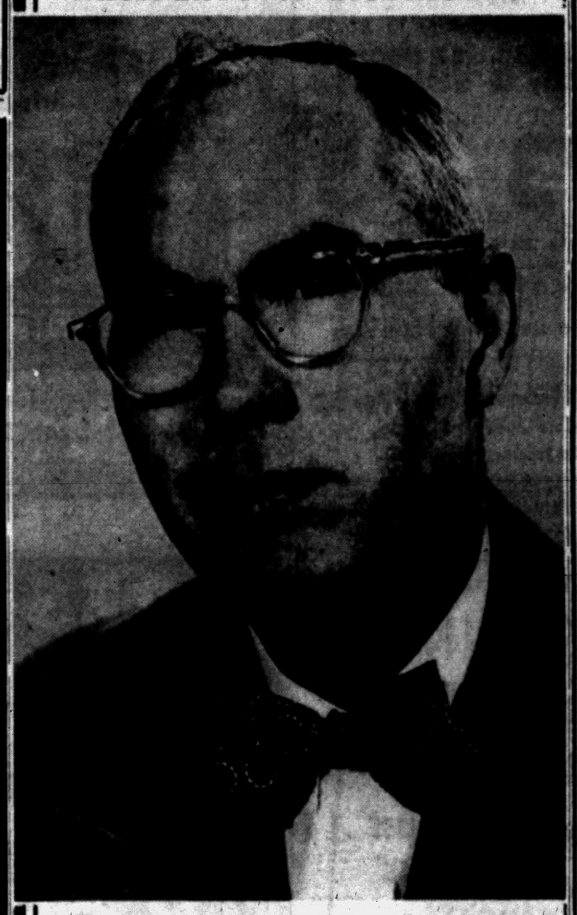

What I, PAT STOGLIN, Will Work For, If Elected

1. A youth program to include greater recreation facilities.
2. A supervised drag strip.
3. Improvements of parks and playgrounds.
4. Assuring all of adequate water supply.
5. Improving our present inadequate transportation facilities.
6. A civic auditorium which will also serve as a youth center.
7. Downtown rest rooms.
8. Working out agreement on property annexation between Pontiac and Bloomfield Townships going south to Square Lake Road and northeast to Opdyke Road.
9. More drainage and hard surface streets in Perry Park.
10. Work for a disposal plant.
11. A better equipped police force for better protection.
12. All actions which will beautify our city.

RESIDENTS of DISTRICT 5
on MONDAY, April 2nd
Vote For
PAT STOGLIN
City Commissioner

REPEATING
ANOTHER
HUB
Monday Night
Special!
4
HOUR
SALE
Monday Evening
ONLY
5 P. M. 'til 9 P. M.
★
Flannel
Gabardine
Dacron Blends
SLACKS



Values to $15.95
FOR THIS SALE
ONLY
$7.88
a pair
CHOOSE FROM
CHARCOAL GREY
CHARCOAL BROWN
CHARCOAL BLUE
MEDIUM GREY
LIGHT GREY
TAN . . . NAVY
MEDIUM BROWN
★
And You May
CHARGE or
LAYAWAY
Your Purchase!
HUB
Clothiers
18-20 N. Saginaw St.
Open Every Monday and Friday Evening Until 9 o'Clock

Shop These Downtown Stores Mon. Till 9 p.m.

GEORGE'S - NEWPORT'S AFTER-EASTER SALE

Reduced to Clear . . . Group of $29.99

TOPPERS - COATS



$10 and $15

Clean-Up Time means Bargain Time. Come, help yourself to big savings. Junior, misses', large sizes.

$8.99 Ladies' Dresses . . $3.99
$16.99 Ladies' Dresses . . 5.00

Out They Go! Group of $16.99

COATS-SUITS

$5 and $9



Mothers, see these short and long coats. Sizes 3 to 6x, 7 to 14.



$4.99 Boys' JACKETS . . $2.99
$2.99 Boys' SHIRTS . . . $1.59

Clearance! Groups to $10.99

MEN'S JACKETS

$3 and $5

Save up to $6. For now, and summer. Gabardines, poplins and novelties.

$49.99 Suits $28 $8.99 Pants $3.88

GEORGE'S - NEWPORT'S
74 N. SAGINAW ST.
We Give Holden Trading Stamps

MONDAY ONLY!

9:30 a. m. 'til 9 p. m.

With the Purchase of Any Men's Dress Slacks

FREE

A $3.95 Sport Shirt of Your Choice!



Slacks Priced From **$8.95 to $16.95**

All Nationally Advertised Brands Included

CHARGE 'EM IF YOU LIKE!
● 30 Days ● 70 Days ● 6 Months

Lion STORE

Park Free Rear of Store While Shopping
51 South Saginaw St.

Monday Evening From 5 to 9 P. M. Only!

4 HOUR SALE



Sketched From Stock

Brand New Shown for the First Time!

Spring Sport-Rib

SUITS

Regular $25

13.90

- Full crepe lined
- Choice of 4 styles
- Acetate and rayon blend
- Meticulously tailored
- Navy, grey, beige, mauve
- Misses' sizes
- Petite sizes
- Half sizes

Arthur's
48 N. Saginaw St.

WYMAN FURNITURE STORES

Monday Value!

SHOPPER'S SPECIAL!

UTILITY CUPBOARD

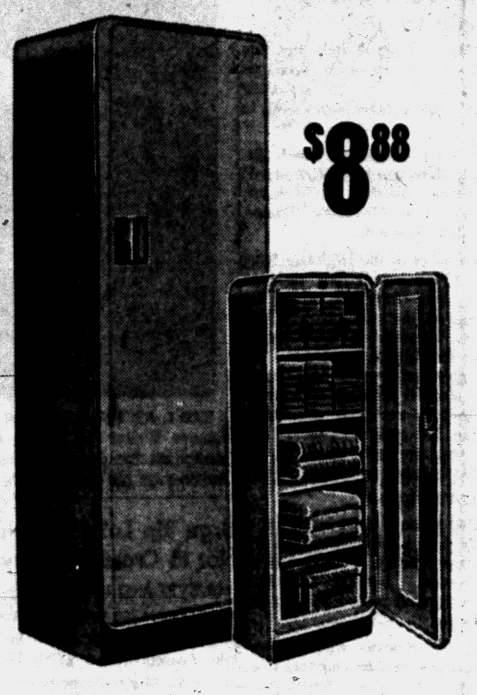

$8.88

STEEL UTILITY CUPBOARD

Large single door kitchen cupboard. 60 inches high, 14 inches wide, all heavy gauge steel with 5 roomy shelves. In white enamel finish.

$8.88 *A Real Value*

$1.00 DOWN — 50c PER WEEK!

SHOP MONDAY NIGHT TO 9

WYMAN
FURNITURE STORES
18 W. Pike St. and 17 E. Huron St.
FREE PARKING AT BOTH STORES

Sportswear FOR SPRING



4-Pc. Sport Set

- SKIRT
- BLOUSE
- Sleeveless BLOUSE
- SHORTS

Practical is the word for this 4-piece sport set. The easily washable cotton fabric is matching in every piece. The variety of combinations for different spring occasions will amaze you.

Set $17.92

WHITE Trimmed in YELLOW--PINK--BLUE

SIZES 10-20

NUBBY FABRIC

Sport Suit



Here's the latest in Spring suit styling. This suit is not exactly as pictured, but has an Italian collar and no lapel.

Black -- White --
Pale Blue -- Beige

SIZES 34-44 . . . . $29.95

Rappy's
PAY NO MONEY DOWN
Easy Terms!
NATIONAL CLOTHING CO.
9 S. Saginaw, Pontiac

KRESGE'S

Brand new materials!

Specials in our YARD GOODS Department



No-Iron Plisse Crepe

36" wide
Solid colors and Patterns

Cotton plisse has a puckered surface, washes beautifully; needs no ironing. Fine for sleepers, pajamas, gowns.

33¢ yd.

Specially for Spring

Solid Color Broadcloths
Organdies and Sheers
Percale Prints
Printed Broadcloths

There's just about every kind of pattern or weight!

33¢ yd.

KRESGE'S DOWNTOWN STORE
Saginaw at Huron
OPEN MONDAY and FRIDAY NIGHTS 'til 9

FINAL WEEK of OUR ONCE A YEAR WAREHOUSE SALE!

Special for Monday Only

What a price! And what wonderful dresses! Everything from slim sheaths to bell-skirted charmers.



2 For $5

Values to $7.99

Jane Lee
41 NORTH SAGINAW ST.
The Store with the Friendly Atmosphere

MATTRESS SPECIAL!

★ HEAVY DUTY ★

A wonderful buy at this new low price! Styled with hotel ticking. Made to give years of comfortable sleeping. Matching box spring available.



Regular $39.50

REDUCED TO ONLY **$16.50**

We also feature a huge selection of SEALY, RESTOKRAFT, SIMMONS mattresses at similar terrific savings!

HOLLYWOOD BED
HEADBOARDS
. . . with the purchase of any spring and mattress set.
$1.00

F. B. MELIN & Co.
25 SOUTH SAGINAW
Open Mon. and Fri. Eves 'til 9

Shop These Downtown Stores Mon. Till 9 p.m.

Osmun's EXTRA VALUE

4 HOUR SALE

Monday Evening From 5 P. M. to 9 P. M. Only!
DOWNTOWN STORE

YOU MUST SAVE At Least $7 on each pair!

Better Quality
100% WOOL
FLANNEL TROUSERS

★ HARD FINISH ★ SPRING WEIGHT

Regularly $14.95 to $15.95

$7.88

No Charge for Cuff Alterations!

Smartly tailored in handsome new Spring shades . . . light and dark tones of gray, tan, brown, blue. These are NOT heavy . . . but just the right weight to wear with sport coats now . . . and later! Buy several pairs at this special low price!

These Slacks Will Revert to Their Regular Selling Price Immediately Following This Special 4-Hour Sale Event!

★
as usual, you may Charge or Layaway your purchase!
★

Osmun's
Open Each Monday and Friday Evening Until 9 o'Clock

BIG Size --- LOW Price!

Sunbeam
CONTROLLED HEAT
Automatic FRYPAN

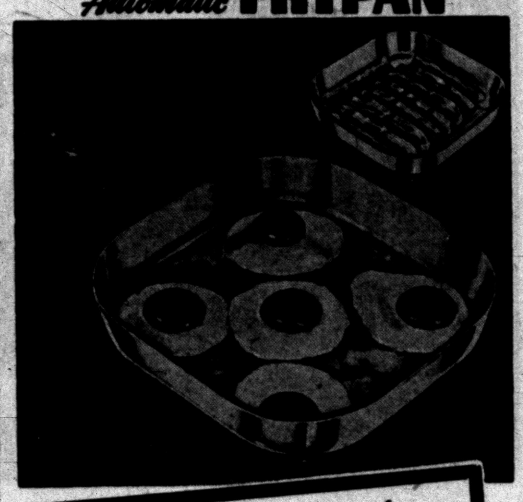

Now You Can Buy the Big New 12½-Inch Size
REGULAR $26.95
SLASHED TO ONLY $18.19

Reg. $23.95 11½-inch size $16.17

Small wonder that the Sunbeam Frypan is a favorite with women everywhere . . . you simply set the dial and you get CONTROLLED HEAT for perfect cooking and frying . . . no guesswork, no constant watching! Easy-to-see FRY-GUIDE and Heat Control Dial right in the handle. Easy to wash!

"Visit Our Store — You'll Save More!"

LEONARD'S DISTRIBUTORS
20 North Perry St. (Corner of Lawrence)

At WARDS . . .
SPECIAL FOR MONDAY ONLY
5 P. M. to 9 P. M.



SAVE $20.00 on This Beautiful 5 Piece
Chromé Dinette

$49.95 PLUS DOUBLE RED STAMPS

Big, beautiful 30x40x48 table with extra leaf . . . triple plated chrome . . . mar-proof top and four matching chairs . . . An outstanding value for thrifty Monday evening shoppers!

WARD'S
HOME FURNISHING COMPANY
48 SOUTH SAGINAW ST.

PEGGY'S
16 N. SAGINAW ST.

Shop Mon. Til 9 pm

Sensational

New Summer
COTTONS
9.95

Famous Makes
Juniors, Misses, Half-Sizes,
Hundreds to Choose From!

Use Your Charge or Lay-Away

Shop Mon. 'til 9 P. M.

---

4 HOUR SALE

You Asked for It Again . . . Here It Is!
Monday Evening From 5 P.M. to 9 P.M. Only!

110 NEW SPRING
SUITS
AND
73 All Wool Tweed
TOPCOATS
Values to $50

$25

What Values! What Savings! What Bargains!

From 5 P. M. to 9 P. M. Only!

Barnett's
MEN'S STORE
19 N. SAGINAW

---

at WKC

Now . . . You can have an actual
HOOVER SPECIAL
Reconstructed
$14.95
NO MONEY DOWN



50¢ Weekly

Here's a wonderful cleaner. A real Hoover. Completely reconstructed with new parts by skilled Hoover workmen right in the Hoover factory. Hurry in and see this exceptional value Monday.

OPEN MONDAY NIGHT 'til 9

WKC
Phone FEderal 3-7114
108 NORTH SAGINAW

PENNEY'S
ALWAYS FIRST QUALITY!



After Easter Clear-away

Drastically REDUCED
All Wool
SHORT COATS
13.88
Sizes 8 to 18



OPEN MONDAY NIGHT UNTIL 9:00

SHOP MONDAY Until 9:00 P.M.



Fishing SPECIALS

$35.00 Value
Pflueger Supreme
Casting Reel
$19.95

Spinning Rod Special—$18.50 Value
2-Pc. Glass Spinning Rod $6.50
Spinning Reel, R. or L. Crank $11.00
100 Yds. 6-lb. Test Monofilament $1
$12.48

$15.95 Value
MEN'S HIP BOOTS . . . .
$10.95
Cleated Sole—Knee Harness—Belt Straps

SPORT SHOP
16 S. Cass FE 2-7621

Birmingham Speaker Tells of Missionary Work





Pontiac Press Photos

Looking over the program for the Good Friday breakfast at the Congregational Church are (left to right) Mrs. Ivan Knight, vice-president of the Women's Association, Faye Donelson, dining room chairman, Mrs. Sidney Olson and Mrs. Robert Sanford, members of the decorating committee.

Mrs. Fred R. Conner (standing, left) pronounced the benediction at the Good Friday breakfast held yesterday at the Congregational Church. Mrs. E. C. Russell (seated, left) looks over the music to be sung by Mrs. George Putnam (seated, right), as Mrs. C. H. Purdy (right) confers with the group.

Congregational Good Friday Breakfast

Group Hears Mrs. John Ormond

"From 1834 to 1891 the missionary program was supported by the widow's mite. What is our attitude today toward missions? Are we still willing to make sacrifices to support them?"

* * *

These were some of the questions asked by Mrs. John K. Ormond of Birmingham when she addressed 200 women gathered together for the Good Friday breakfast at the Congregational Church.

Mrs. Ormond spent nearly three years in India with her doctor husband. Together, they ranged the country by car. Their headquarters were at Miraj where a hospital and medical training school were located.

Dr. Ormond worked with the doctors, teaching them his special skills. Mrs. Ormond taught classes in the nurses' training school in sociology and family living.

Missionary work is not all giving, Mrs. Ormond said. The Indian people who had a civilization as far back as 2000 B. C. do all in their limited power to give in return. They do not want or need paternalism.

Indian converts to Christianity carry the teachings of their new religion into everyday living. The mission program has something tremendous to give to India far beyond the religious aspects.

GOOD FOLLOWS MISSIONS

Wherever missions have been established, homes for babies, schools and higher institutions of learning have followed. But the Christian influence will stay only as long as the missions meet the ever-increasing high standards set by the government. Some medical schools have been forced to close because of their inability to upgrade their courses.

* * *

The "Challenge for Today" is to see that the many consecrated, compassionate missionaries who are ready to serve are supported by those who stay at home.

Mrs. Ormond was introduced by Mrs. Arthur Selden. Mrs. Malcolm K. Burton gave the invocation, while Mrs. F. R. Conner pronounced the benediction.

Accompanied by Charles Wilson, Mrs. George Putnam sang two solos. Mrs. E. R. Bigler, president of the Women's Association, extended greetings.

Mrs. D. R. Wilson was general chairman of the breakfast. The kitchen committee consisted of Mrs. W. T. Hurlburt, chairman, Mrs. W. H. Vann, Mrs. Carl Weber and Mrs. Stanley Kipp.

She Objects to Questions About Garb

Woman Does Not Like to Tell Where She Buys Clothes

By EMILY POST

A letter tells me: "Whenever I have on a particularly becoming hat or dress, a friend always very bluntly asks, 'Where did you get it?' Usually she asks this question in the presence of others and at a time when I cannot think of an evasive answer.

* * *

"Due to a very limited clothes budget, I am forced to shop most carefully, often buying at one of the lower-priced shops which I do not like to have everyone know. Isn't it bad manners to ask this question, and how can I cope with the situation without hurting her feelings?"

Answer: You might look thoughtfully at the dress and say, "Oh, I bought this some time ago, and I don't remember the name of the shop" or give some other evasive answer.

"Dear Mrs. Post: When I was in service I wrote to my fiancee almost every day. I know she saved some of these letters for sentimental reasons. Our engagement has recently been broken and she has returned the engagement ring to me but not the letters. Shouldn't these have been returned to me, and may I ask her to do so?"

Answer: Ask her for them if you wish. But remember that they are hers if she wishes to keep them.

"Dear Mrs. Post: Will you please tell me how old a girl must be before she can act as maid of honor in a wedding? I was hoping to have my sister fill this position but she is only 12 years old and I wonder if she is too young.

"She is very tall for her age and looks 15 or 16. I would appreciate hearing from you on this matter."

Answer: Such an age would not be unheard of, and as she is tall for her age no one can criticize your having her as your maid of honor.

Club Hears Lesson on Pattern Altering

Members of the Westside Extension Club met with Mrs. Thomas Johnson on Robinwood avenue. A lesson on dress pattern altering was given by Mrs. Francis Lohff and Mrs. Harold Grogg.

Mrs. Caroline Gracy of Cass City was a guest at the recent meeting.

Personal News of Interest

Mr. and Mrs. Robert Emerick and sons of Birmingham are visiting Mrs. Emerick's sister and family in Champagne, Ill. for the Easter holiday.

* * *

Dr. and Mrs. Arthur R. Young of Shoreview drive are expected home for Easter after vacationing in Florida and in Searcy, Ark.

* * *

Gail MacLaren of Delaware drive has returned home after spending a few days as the guest of Judy Koch of Shaker Heights, Ohio.

Judy arrived Wednesday to spend the balance of the spring vacation with Gail before both return to Michigan State University on Sunday to register for the new semester.

* * *

Stewart Nutter, son of Mr. and Mrs. L. F. Nutter of Crooks road is a member of the Wheaton College Concert Band. The band is on its annual spring concert tour through Ohio, Pa., Conn., New Jersey and Maryland. Stewart, is a sophomore at Wheaton, majoring in music education.

* * *

Mr. and Mrs. Jerry Supernault of North Tasmania avenue, Mr. and Mrs. George Coulter of South Edith street, and Mrs. Robert Jeffers and daughter Sandra of North Roselawn drive were recent guests at Anna Maria Island, near Brandenton, Fla.

* * *

Beverly Bleakley of Overhill drive and Gertrude McKewen of Pleasant street in Birmingham were recently pledged to Delta Gamma Sorority at the University of Michigan.

* * *

Mr. and Mrs. David Duvall of Pontiac State Hospital Grounds have her mother, Mrs. Caroline Gracy of Cass City visiting at their home.



Mrs. Arthur W. Selden (standing, left), and Mrs. Elwood R. Bigler, president of the Women's Association of the Congregational Church, chat with Mrs. John K. Ormond (seated, right) of Birmingham. Mrs. David R. Wilson, general chairman of the Good Friday breakfast is seated at the left.

Here's a Prevue of Holiday Finery

Celebrities Pick Outfits for Easter

The Couture Group of New York Dress Institute has announced what women in the public eye will be wearing Easter Sunday. Among the prominent women listed is the Duchess of Windsor. She will spend the weekend in Maryland and expects to wear a bright red tweed suit with semi-fitted jacket by Balenciaga.

Julie Andrews, star of the latest Broadway hit, "My Fair Lady" will wear a softly tailored street dress of navy silk faille and a small white hat wreathed in lilies of the valley.

Mrs. Norman K. Winston will be in Paris and will be wearing Balenciaga's sheer navy blue wool blouse-back suit with straight skirt and toque of matching wool with gray accessories.

A beige tweed coat cut in the Empire line will be worn Easter by Mollie Parnis. Her dress, of her own design, is slim black silk linen. A small beret of beige silk matching the tone of the tweed will complete her costume.

Lilly Dache will wear a black ensemble of heavy silk, consisting of a slim sheath dress with a three-quarter length jacket—front is fitted, back is loose. Outfit features stand-away neckline designed by de Givenchy. With the costume, a Lilly Dache hat in medium size, of draped white satin organza with black accessories will be worn.

* * *

A black silk ottoman dress with a contrasting "Ceil Blue" organdy bodice is the Easter ensemble planned by Ceil Chapman. The dress, in the Empire silhouette, will be worn under a reed slim coat of matching black ottoman and her Easter bonnet will be a large plateau brimmed hat of "Ceil Blue" organdy, black gloves and shoes.

* * *

Ben Zuckerman's slender black silk alpaca coat with high bosom line marked by two narrow string ties and a bunch of white lilacs will be worn by Dorothy Kilgallen. Her ensemble will be topped with a Lilly Dache white flowered toque.

Spring Note: Pastel Shade Sweaters

A sweater in a pastel shade is comfortable and becoming wear for an early spring day.

But some of those synthetic or wool sweaters that have come through a winter's wear under suits aren't as perky looking as they might be.

* * *

A bright, light scarf in a small size can dress up the neckline. So can some colored pearls of the larger size.

New for a spring neckline is a collar of crocheted silk, decorated all over with a crunchy assortment of flowers, shells and leaves in pastel colors.

This one comes in pink, blue, aqua or white, all good colors for the new season.

* * *

Fresh gloves, new stockings and a clean skirt complete an outfit for the days just before one blossoms in the all-new spring finery.

Bright clear colors and soft fibers are important for accessories in this season. They make the trans-season wardrobe seem fresh.

One great pitfall to avoid is getting into summer cottons so early that they will seem an awful bore by fall. Spring accessories are for spring.

Shower Honors Joyce Bickley

Mrs. Charles A. Shearer of Pingree avenue was hostess at a miscellaneous shower honoring Joyce Bickley.

* * *

Attending the Thursday evening affair were Mrs. Sil Salvador, Mrs. Dick Livingston, Mrs. Charles Kremer, Mrs. George Bickley, Mrs. Floyd Walls, Mrs. Henry Milligan and Mrs. John Shearer.

Others present were Mrs. Avery Shearer, Mrs. George Shearer, Mrs. Bruce Jacobson, Mrs. Jim Benskin, Mrs. Jean Kremer, Mrs. Kenneth Meyer and Mrs. Percy Blynn.

Mrs. Ron Weaver Honored at Shower

Mrs. Ron Weaver was honoree at a pink and blue shower Wednesday evening at the Exmoor Road home of Mrs. Paul Beith. Jackie Downer was cohostess.

Guests were Mrs. Richard Anderson, Rosalie Boner, Grace Campbell, Mrs. Stan Fisher, Elizabeth Kesselring, Mrs. Jerry May, Barbara McSkullin, Joyce Setter, Mrs. Stan Slabinski, Mrs. Paul Wetzel and Margarite Windiate.

Grace Chooses Blue for Easter

NEW YORK (INS)—Grace Kelly will wear navy blue for Easter Sunday.

* * *

The movie star who will marry Prince Rainier of Monaco next month has selected a coat-and-dress outfit to wear Easter Sunday when she visits her parents in Philadelphia.

* * *

A navy blue silk chiffon dress will be topped by a straight navy blue wool coat collared in taffeta.

* * *

Miss Kelly's hat will be a surprise shipped from Paris by her fiance, but if the French chapeau doesn't arrive in time, she will wear a half-hat of pink straw.

Coming Events

Daughters of Pontiac 186 will meet Monday at 8 p.m. at 82 Perkins St.

The 39-40 Proficiency Group of OES, 228, will meet Monday at 7:30 p.m. with Mrs. Quentin Sweet, 204 Exmoor Dr.



Pontiac Press Photo

Young Jeff Humphries was given a preview of the male version of the Easter Parade when his two older brothers, Ricky (left), 4, and Jimmy, 6, modeled their Easter outfits. They are the children of Mr. and Mrs. Ralph Humphries of Utica road.

Designer Exhibits Fabric Work at Cranbrook

BLOOMFIELD HILLS — Marianne Strengell, whose weaving of fabrics has taken her on trips to Europe and the Far East, will display her fabric designs at Cranbrook during April.

It was her weaving career that brought her to Cranbrook in 1938, and recently has taken her into contact with designers of the GM Technical Center, and Detroit's automobiles. In both fields, she has created textiles.

* * *

Her one-man show opened last night in the Cranbrook Academy of Art's galleries. An entry-way is hung with black and white fabrics past which the visitor sees brilliant textiles on the far gallery walls. The show will be open from 2 to 5 p.m. daily until April 29. The gallery is closed Mondays.

Charm Magazine pointed out Miss Strengell's active career this month, calling her this area's outstanding woman worker.

Last week she was feted as one of four Detroit women-at-work by Detroit's mayor, the Central Business District Association and many of that city's women's clubs.

Miss Strengell, whose husband, Olav Hammarstrom, is an architect, city planner and furniture designer, is head of Cranbrook's weaving department.

SIMPLIFIES METHODS

She is credited with simplifying weaving instruction methods and making the craft easier to learn than by the old Swedish and Colonial methods. Her department's students may be found among the ranks of prominent teachers and careerists in the industry today.

Working with Eero Saarinen & Associates, she has designed the stage curtain for a new Massachusetts Institute of Technology auditorium, fabrics and rugs for the GM Tech buildings, and other special assignments. Working with Chatham Manufacturing Company, she has also done automotive fabrics.

The daughter of an architect and an interior designer in Finland, she attended a Helsingfors industrial design school before beginning her design career there.

She was a designing head for several studios in Finland before a family friend, Eliel Saarinen, invited her to join Cranbrook's staff. Saarinen was then the academy's president, and his wife headed the weaving department.

In 1951, Miss Strengell was sent to Japan and the Phillipines to start weaving as a cottage industry with materials native to the islands. It was a two-year project.

TO VISIT FINLAND

Next summer, she'll go to Finland, where many of her items will be displayed at a special showing. That exhibit was sent abroad this week.

She and her husband have two teenage children, Sandra, and Chris. Their favorite spot for relaxation is the summer place they have designed and furnished in the dunes near Wellfleet, Cape Cod, N. Y.

Hobbies for the slender, brown-haired woman include surf-riding and skiing, while her favorite aspect of photography is portraits and abstract forms in nature. She does experimental movies as well.

Some of her abstract photos line one of the exhibit's walls in Cranbrook Galleries.

Larger pieces of weaving in the exhibit, such as a six-foot-wide piece that will lie at GM Tech center, were done by her "cottage industry" weavers, says Miss Strengell. She has three such craftswomen working in Pontiac, several in Detroit, and one in Birmingham.

MOTHER'S WAY

"My mother did it that way too," she says. "She had country women in Finland weaving when they didn't have to harvest. It's a way of getting production weaving done after the design is worked out.

* * *

"Production weaving is different from hobby weaving," she says, "because there is no self expression." But it is a profitable work for her 'cottage women'.

Silk screening is another way of taking her fabric designs away from mass production. She has discovered she looses control over color combinations used after she works out the design in one set of colors.

Exhibited fabrics, include using one design in many color assortments. Double-printing, printing on striped fabrics, and putting a dull paint on a silky fabric are among her variations.

Black on brown, and white, and yellow on mustard are two effective drapery color mixtures.

* * *

She designs automotive fabrics for mass production using tiny figures in comparison to the bold geometrics of her "decorator's fabrics." Tweeds and brocades are used, all in hard-wearing synthetic yarns.



This plaid throw rug being manufactured at Eaton Rapids was designed by Marianne Strengell at Cranbrook. Behind her are some of her drapery and upholstery designs, and she sits on a rug woven in her "cottage industry."



Pontiac Press Photos

Marianne Strengell shows how her fabrics are mounted on plasterboard squares. These form a mural at the Cranbrook show. Similar squares were sent this week for her Finnish exhibit.

Going Steady Isn't Best Insurance

BY ELIZABETH WOODWARD

Many a girl who is up to her earrings in a fragile young love allows herself to become a real worry-wart. There's nothing more disquieting than the gnawing fear that something might upset her beautiful status quo.

She's afraid she'll lose him. She's terrified that some other girl will take him away from her. And she'll be left with no one and nothing to gurgle over.

What she's really scared of is that something will cheat her out of the beautiful way she feels. Something will destroy the dream image she has of her love.

Something will shatter the illusion she cherishes of herself in relation to him. Something will come along to deprive her of stimulation and encouragement he gives to her ego.

She frets over it. She stews She concocts in her mind ways to hold him fast, cheerfully optimistic that it can be done.

This girl, for instance, considers going steady a burglarproof safe. Here's what she writes:

"Dear Miss Woodward: We've been going together a month today and I am terribly sure I love him and he loves me. But I know (and so does everybody else) that he's a living doll!

"I'm so afraid I will lose him. How can I tell him I'd like to go steady?"

Answer: Going steady, you think, would tie him to you but tight. It would make him completely unaware of other girls overnight. It would make other girls keep a safe distance.

It would stop the gnawing ache of fear that this lovely love won't last. It would give you confidence, security and peace of mind. He'd be yours and no one else's. And no one could have him—not until the steady deal was over.

But liking each other a great deal is a stronger tie. It's much more binding than a mere dating agreement. If the liking is strong enough, both of you are blind to others' charms; you couldn't care less about going out with anyone else.

Seeing to it that he cares for you deeply is your best insurance. Your relationship is just a month old. Old enough for getting slightly acquainted. But not old enough to have built a strong foundation for the surface attraction that has you both enmeshed.

* * *

He's undoubtedly said a lot of nice things that will cue you as to what he likes about you, and insists on having in his girl.

On those cues you can develop into a girl who is good for him, a girl who understands and encourages him, a girl who complements him, a girl who is ready to meet his moods and let him lead.

Such a girl can become a vital necessity to a boy. With her in his life, he needs no others. A stronger tie just can't be found.

(Copyright 1956)

That Silky Feel

A new kind of plastic pants for baby has a soft, silky feel, is made of waterproof vinyl with a dainty gingham check. They do not get stiff and won't crack or peel, can be washed easily by hand or by machine.

Barbara Bellows Is Shower Honoree

Mrs. Clare Kramp and daughter, Kathryn, entertained at a bridal shower at their home on Auburn avenue Thursday evening.

Honoree at the miscellaneous shower was Barbara Bellows, daughter of Mr. and Mrs. Marshall Bellows of Beechland avenue, who will exchange vows with John Collins, son of Mr. and Mrs. Edward Collins of Sylvan Glen, on June 23.

Refreshments were served to the 20 guests from a buffet table centered with a miniature bride flanked by silver candelabra.



Pontiac Press Photo

Pictured at a recent family gathering are five generations of the Garrett family. Shown are (left to right) Mrs. Vernon Verch and daughter Pamela Jo of Drayton Plains, Glendell Rawlins of Lincoln avenue, Mrs. Edgar Rawlins of Lincoln avenue and Joseph Garrett of Hudson street. An open house is planned for Sunday from three to seven at the home of Mrs. Bessie Barton of Hudson street, Mr. Garrett's daughter. The open house will be held for friends and relatives to celebrate Mr. Garrett's 94th birthday which he will mark April 4.

That Stitch in Time

If you wash your sweaters yourself, you many often run across the problem of having the neck of the sweater stretch out of shape. Next time you wash your sweater in lukewarm sudsy water, carefully baste the neck of the sweater to its original size. Keep the stitches in until the sweater is completely dried. You'll find it looking like new!

Spadea's american designer pattern



© 1956 Spadea Features Inc.

1255

by Claire McCardell

'56 McCardell Shirtwaist Boasts New Easy Quality

If Claire McCardell didn't actually invent the shirtwaist dress, she certainly is the designer responsible for making it one of America's greatest classics.

* * *

In her 1956 version there is a new easy quality. The tiny stand-up collar band has a separate, narrow string tie. For hot weather spots, you might prefer short sleeves, instructions for which are included.

In addition, because this is a hand-cut pattern, the measurements are really accurate so that the fine detail can be handled without difficulty. Make it in tie silk, novelty cotton, shantung or sheer wool.

This hand-cut, custom-made pattern is not standard sized but is the only pattern available with exclusive designers' retail sizing measurements for a more accurate fit, better styling, less altering.

* * *

Opening perforations for easy markings without damaging tissue; also time saving, fabric saving, money saving; no tracing wheel or carbon paper needed; easy to follow instructions for beginners. From this chart select the size best for you.

Size 12 requires 3⅞ yards of 36-inch material for dress and one-half of a yard of 35-inch material for interfacing. To order Pattern 1255, state size, enclose $1. Airmail handling requires 25 cents extra.

Bust	Waist	Hips (Inches)	Sizes	Length From Nape of Neck to Waist
34	24	35	10	16½
36	25	36	12	16¾
36½	26½	37½	14	17
38	28	39	16	17¼
40	30	41	18	17½

Address American Designer Patterns, P. O. Box 535, G. P. O. Dept P-6, New York 1, N. Y. New 144-page Pattern Booklet XII —50 cents. If paid by check add 4 cents.

(Next week look for Spadea's American Designer Pattern by Herbert Sondheim.)

(Copyright 1956)

Sew, Chatter Club Conducts Meeting

Mrs. Sol Hoover of South Marshall street entertained members of the Sew and Chatter Club Thursday evening. Cancer pads were sewn by the group. Mrs. George Bell's birthday was observed and Mrs. George Smith, a former member, was a guest.

The April meeting will be held at the Commerce home of Mrs. Mike Kinport.

Inspect Baseboards

When hunting for moths, don't forget to look close to the baseboards, particularly if you have wall-to-wall carpeting. Preventative measures include a good washing with hot soapy water and a carpet cleaning before the summer heat sets in.

Couple Wed in Lutheran Church Rite

BIRMINGHAM—A recent wedding (March 24) was that of Grace Elizabeth Nielson, daughter of Mr. and Mrs. Paul Nielsen of Birmingham, and Jens Egon Miller of Detorit. He is the son of Mrs. Egon F. Miller of Detroit.

* * *

The service read in St. Peters Danish Evangelical Lutheran Church in Detorit was a candlelight double ring ceremony.

The bride wore a floor length gown of white tulle and lace over stain. A juliet cap held a fingertip veil and she carried white roses.

Her sister-in-law Mrs. Paul C. Nielsen was matron of honor and bridesmaid were Misses Joyce and Carola Nielsen of Detroit. They all wore pale bule frocks and carried roses. The flower girl was dressed in pink.

John Miller was his brother's best man and ushers included Paul C. Nielsen of Birimingham and William Crandall of Wyandotte.

A reception in the church parlors followed the ceremony.

* * *

After a wedding trip to New Orleans, Mr. and Mrs. Miller will live in Royal Oak.

Colored Eyeglasses Good Sun Protection

After the long winter, it's good to see and feel the warm glow of the spring sun. You can enjoy it without squinting and getting lines around the eyes by wearing sun glasses in the bright sun.

They'll also protect your eyes from the dust that spring winds blow. Make sure that the glasses you select are the kind approved by the U. S. Bureau of Standards, those that are ground and polished without distortion.

Get Mitt It, Gals!

A handy household gadget is a mitt mop. A soft and fluffy nylon string mop fashioned to fit over the hand for easy cleaning—either dry dusting or wet sudsing.

The mitten pocket is made of plastic, and the whole thing is packaged in a plastic bag that can be used for washing by hand or machine in hot soap or detergent suds.

Patient in Hospital

Mrs. Floyd Opperman of Williams Lake road is a patient in Ford Hospital, Detroit.



Fox & Hounds Inn
Woodward Avenue in Bloomfield Hills
LUNCHEON and DINNERS
DINNERS: Monday thru Saturday 5:30 to 11 P. M.
SUNDAY DINNERS: from 1:30 P. M. to 9 P. M.
LUNCHEONS: Served Daily 12 Noon to 2:30
Phone MI 4-4800 for Reservations

PERSONALLY ESCORTED
FIESTA in MEXICO
TWO WEEKS OF FUN!
PARTIES — BULLFIGHTS
DELUXE HOTELS — MEALS
All Expense $235.00
DEPARTURES: JUNE 23—JULY 14—AUG. 4
ELKIN TRAVEL BUREAU
296 N. HUNTER MI-6-2170 BIRMINGHAM



Consult DELPHINE FINN MICHAELS

Springtime Is the Time to
Have Your RUGS Cleaned
Only $5.95
9x12 Rug
Domestic Wool
Plus Small Additional Charge for Sizing
NEW WAY
RUG and CARPET CLEANER
42 Wisner St. FE 2-7132



Rotunda Inn
SMORGASBORD
BUFFET
SERVED EVERY DAY
MEMBER OF...
GOURMET'S GUEST CLUB
DUNCAN HINES SIGNET CLUB
DINERS CLUB
...Federal 3-9193
Rotunda Inn On the north shore of Pine Lake
2120 PINE LAKE ROAD, PONTIAC, MICH.

STAINLESS STEEL

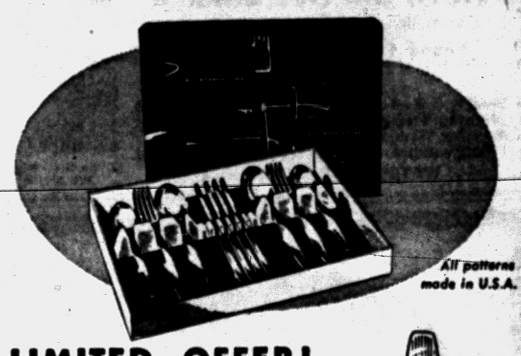

All patterns made in U.S.A.
LIMITED OFFER!
16 PC. STARTER SET
ONLY $19.95 VALUE $26.34
BUY NOW...SAVE $6.39
Choice of 3 smart contemporary patterns in long-wearing stainless. Functionally styled for casual elegance in modern living. Magnificent scratch-resistant velvet finish needs no polishing or special care in normal use. Own yours now. CONVENIENT TERMS

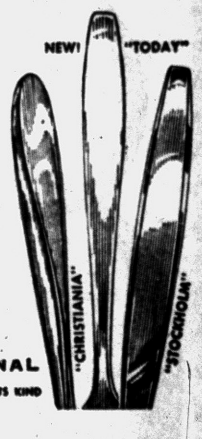

Stainless BY INTERNATIONAL
TODAY'S MOST MODERN TABLEWARE — THE FINEST OF ITS KIND
Connolly's JEWELERS
16 W. Huron St. Telephone FE 2-0294

Easter Teaches Strength in Life, Consolation in Death

Church Plans Sunrise Service

Grace Lutherans Slate Easter Rites Beginning at 7 A.M.

At Grace Lutheran Church, corner Glendale and S. Genesee Sts., Easter will begin with a Sunrise Service at 7 a.m.

* * *

Two festive services at 9 and 11 a.m. will follow. The Children's, Junior and Senior Choirs under the direction of Mrs. James B. Forman, will combine in the 9 o'clock service to sing "The Promise Which Was Made."

At 11 o'clock, the Children's Choir will sing "In Joseph's Lovely Garden." Under the direction of Henry Elling, a Dutch Easter Carol will be sung by the Senior Choir.

Mr. Elling, organist, will play "Chant de Printemps" for the prelude and "On Earth Has Dawned This Day of Days," will be the postlude. His offertory number will be "Christ Lay in Death's Strong Grasp," by Bach.

* * *

The pastor, the Rev. Otto G. Schultz, will speak at the three services. The Junior and Walther League Choirs will carol from 5:30 to 6:30 a.m.

Union Sunrise Service Set for Newman AME

A Union Sunrise Service will be held at the Newman AME Church at 6 a.m. Easter morning. The Newman Choir will sing an Easter cantata.

* * *

Immediately following, a breakfast will be served at Trinity Baptist Church at 7 a.m.

The Sunday School program is scheduled for 7 p.m. Sunday.

FIRST SPIRITUALIST CHURCH
16 Chase Street
Lyceum 10:30—Evening Service 7:30
Guest Speaker "True Resurrection"
Wednesday Evening Service 7:30 P.M.

'Christ Is Risen' Will Be Easter Sermon Subject

The Rev. John W. Mulder will preach at the Easter Sunrise Service at Central Methodist Church at 7 o'clock. The choir will be heard in the anthem, "Hallelujah, Christ Is Risen," and the quartet will sing "By Early Morning Light." There will be a reception of youth members.

An Easter breakfast is planned for 8 a.m. for those attending the early service.

At 9:30 a.m., a Baptismal Service for children will be held.

Dr. Milton H. Bank, pastor, will preach at 10:45 at the morning worship hour. His sermon is entitled "Christ Is Risen."

The choir will sing "Unfold Ye Portals," "Ye Sons and Daughters of the King" and "Hallelujah Chorus."

Slate Easter Cantata at Central Christian

The choir of Central Christian Church will present the cantata, "The Song of Easter" at 7:30 Sunday evening.

Solo parts will be taken by Don Patterson, Lenora Strom, Jean Patterson Roberta Hoenstine, Marsh, Helen Lloyd. Merlin Sanderson and Stait Lloyd.

The cantata will include the following numbers: "All Glory Laud and Honor," "The Mount of Olives," "Let Him be Crucified," "There Is a Green Hill," "They Laid Him Away," "He Is Risen," "Knowest Thou?" "Thanks Be to God" and the "Alleluia."

Accompanying the choir will be Mrs. Roberta Hoenstine and Mrs. Jean Patterson. C. Stait Lloyd is director and the Rev. Charles D. Race is pastor of the church.

First Free Methodists to Hear Easter Cantata

An Easter Cantata, "The Prince of Life" will be given at the First Free Methodist Church on Lafayette St. during the Sunday School period at 10 a.m. and in the worship service at 11 a.m.

The Choral Group is directed by G. R. Moran and solo parts will besung by Mrs. Arlo McCully.



Pontiac Press Photo

HOLY BAPTISM — And Jesus, when he was baptized, went up straightway out of the water. Jesus was baptized by John the Baptist in the River Jordan. Dr. H .H. Savage (right) pastor of the First Baptist Church for more than 30 years, is shown baptizing Allen Watts of Cross St. in the church during Holy Week. Special services of Holy Baptism are scheduled by most churches at this time.

Church Choir to Sing Anthem

Christian, Missionary Alliance to Hear 'Christ Arose' on Easter

Easter morning at Christian and Missionary Alliance Church, the choir will sing an anthem based on Robert Lowry's hymn, "Christ Arose," during the 11 o'clock service.

* * *

Sunday evening at 7:30, the choir will present an arrangement of "Tell Me the Story of Jesus" by E. J. Lorenz and "Balm in Gilead."

The Good News Trio will sing "On the Cross of Calvary" by R. Gerig and the Young Men's Quartet will be heard in "When I Survey the Cross" by C. Livingstone. Soloist of the evening will be John Beresche singing "He Died of a Broken Heart."

Under the direction of John H. Hazlett, assistant pastor, the Alliance Junior Choir will make its first performance. They will present "Angels, Roll the Rock Away."

* * *

The combined 50 voice choirs will be singing "All Hail the Power." Mrs. Frank Van Husen, pianist, and Ethelyn Ashley, organist, will be accompanists.

1st Presbyterian Sunrise Rites

Rev. Hershey to Preach 'Easter Hasn't Ended,' at Dawn Worship

Easter obervance at the First Presbyterian Church will begin Sunday morning with the traditional Sunrise Service at 7 a.m. The Rev. Galen E. Hershey will preach on the subject, "Easter Hasn't Ended."

Ted Hoffman will give the call to worship; Carol Donaldson will offer prayer; Melvin White is slated to read the Scripture; Susas Coleman will give the offertory prayer; Diana Beach will be soloist and Paul Tremoer will pronounce the benediction with John Jordan, head usher.

The Leal Emes Group of the Women's Association will provide the annual Easter breakfast following early the morning service.

A special service of Baptism for infants and children will be held in the church at 9 a.m.

The early service and church school will be at 9:45 at which time the Rev. Edward D. Auchard will speak.

Dr. William H. Marbach will preach on "The Risen Christ and the Risen Life." at 11 o'clock. The Chancel Choir under the direction of Lyndon Salathiel will provide Easter music.

A Cappella Choir to Offer Easter Concert Sunday

The A Cappella Choir of 68 voices from Northwestern College in Minneapois, Minn. will present an Easter concert Sunday evening at 7 o'clock in the First Baptist Church.

* * *

A feature of the presentation will be the accompaniment by the 21-piece ensemble of some of the numbers. This section will include arrangements of "Our Great Savior," "Jesus Gives A Song," "America the Beautiful" and "My Friend."

Other program highlights will be "Psalm 50" by F. Melius Christiansen and the narrated and dramatic "The Creation."

* * *

Professor Willim B. Berntsen, director of Northwestern's Conservatory of Music, has been pianist, organist, arranger and teacher.

Confident Living

The Indestructible Soul Lives Past All Suffering

By NORMAN VINCENT PEALE

Life's deepest experiences are in those profound moments of life and death which come to all. Happy is the person who can see above all human suffering the indestructability of the soul; who learns the Easter truth, that God cares. God helps us in life's crisis hours. Through faith we find strength in life and consolation in death. This is a great teaching of Easter.

* * *

I recently received a touching letter from a young mother. "When my son Danny was born," she wrote, "he seemed perfect in every way. But he had been home from the hospital only a week when he became seriously ill and had to be taken back. We were told he had very little chance of recovery.



DR. PEALE

"I thought I couldn't stand it when I looked at Danny's empty crib . . . then my husband and I prayed fervently for Danny's recovery and at the same time told God we were willing to relinquish Danny to Him if that were His will. That was the hardest of all to say, because we wanted Danny for ourselves. But we said it.

"In the meantime my husband and I had been practicing positive thinking. We refused to acknowledge that Danny might die. Instead we pictured him as alive and well.

"Every time I passed his crib I painted a picture in my mind of him lying there, sleeping peacefully. I held on furiously to this . . . I even had my diaper service deliver my regular supply and I sent for booklets on baby care.

"About two days later our prayers were answered. We had been at the hospital all morning. At two o'clock when the doctor went into the nursery we watched anxiously through the glass window. In a few minutes the doctor came out smiling. Danny's temperature had dropped to normal and the color had come back to his cheeks. We said prayers of joy.

ANOTHER BLOW

"The day we took him home another blow fell. The X-ray had revealed an abdominal cyst which meant an operation. I was frightened . . . and Danny was so small . . .

"Outside the operating room I prayed for Danny and for the surgeon too. I prayed that God would put His skill and strength into the doctor's hands and make the operation a success.

"It was more than two hours before they brought him out, in an incubator, more dead than alive . . . How hard it was to hold my faith at that point. But I kept on praying and believing . . .

"The days that followed were the hardest we have ever lived through, not knowing whether our son would live or die. Every night when we called the hospital we were told, 'He is still fighting . . .' He just refused to give up.

"Two weeks later Danny came home. Today he weighs twelve pounds; and is a healthy, happy baby. The doctor calls his recovery a miracle. He is amazed at it, but not Danny's father and I. We had faith. It has been our life's greatest experience."

Do you think those parents will ever forget that deep experience of God's goodness? All their lives they will know what can be done by faith.

I realize that other parents have prayed, yet God has taken their babies. If that is His will, it is right that it should be done. We must learn humbly to accept God's will. That acceptance will in itself bring peace and understanding. This too is one of life's deep experiences.

At Easter, we commemorate one of the most memorable of all human experiences, the Resurrection of Jesus Christ. We hear once more the promise of faith which has sustained men through the ages: "I am the resurrection and the life: he that believeth in me, though he were dead, yet shall he live: and whosoever liveth and believeth in me shall never die."

* * *

And this is the greatest promise of all. Each of us, as these parents did, must walk through the valley of the shadow in the course of our lives. But Easter tells us that, whatever happens, beyond those shadows, if only you believe, there is always light and life.

(Copyright 1956)

Emmanuel Baptist Plans Pageant of Easter Story

"The Cross of Light" a pageant depicting the Easter story will be presented Sunday evening at 7:30 p.m. in Emmanuel Baptist Chrch.

A cast of 150 will participate in the program which consists of recitations, solos and choral arrangements.

Readings will be given by Bill Goodwin, Judy Whitfield, Mrs. Marie Harned, Mrs. Phyllis Osburn and Mrs. Claudia Wilson. Others will be Jackie White, Phil Wood and Bill Goodwin.

* * *

The program will open with Bob Clark singing "The Lord's Prayer." Jack Harron will sing "Gethsemane" and "I Walked Today Where Jesus Walked" will be given by Mrs. Robert Schmunk. Bob Clark will also be heard in "Were You There?" and will sing the "Lord's Prayer" again for the closing.

A trio, composed of Mrs. Marie Harned, Mrs. Jack Barron and Mrs. Barbara Malvich will sing "When I See My Savior."

Robert Kitely will play an Easter medley on the organ. Easter Vespers was directed by Floyd H. Osburn with Mrs. Joyce Malone and Jack White in charge of the music.

Bethany Baptist Slates 9 A.M. Choir Services

The Junior Choir of boys and girls, directed by Mrs. Martin Wolf, the Junior High School Girls' Chorus, directed by Mrs. Fred R. Tiffany and the Senior Choir, directed by Elda Sutter, will be in the processional at 9 a.m. Sunday, at Bethany Baptist Church.

* * *

Singing at the 11 o'clock service will be the Children's Choir, directed by Robert Joyner and the Senior Choir. Special numbers will be given by Jerry Ryan on his trumpet.

A service of Baptism is scheduled for both services. The Rev. Fred R. Tiffany will speak on "Who Is This That Arose From the Dead?"

* * *

The Easter breakfast will be served in Fellowship Hall at 7:30.

St. John Methodist to Hold 6 A.M. Rites

Easter will begin at 6 a.m. in St. John Methodist Church, 443 Highland Ave. when the choir under the leadership of Raphael Hooks, will present "Easter Dawning," by Frederick Fay Adams.

* * *

Solos will be sung by Hayes Jones, Raymond Adams, Mrs. John Hardin and Mrs. Miles Edwards. Solo parts will be sung by Mrs. Eugene Gardner and Mrs. Raymond Adams.

The regular worship service will be held at 11 a.m. with pastor Donald E. Morris delivering the sermon, "Why I Appreciate the Resurrection."

A program will be presented by the Sunday School at 4 p.m. with the Sunday School choir making its first appearance. Mrs. Minnie Raybon is director.

Choir Hymns to Feature Bethel Evangelical Rite

"Open the Gates" by Knapp and "Beautiful Savior" by Chris Johnson will be sung by the choirs of the Bethel Evangelical & Reformed Church at the 10:30 service Easter morning.

Mrs. Maynard Oesterle and Mrs. Roger Johnson will sing the duet, "I Waited for the Lord."

For the organ prelude, Lee Hohner, organist will play "Easter Melodies" and the postlude will be Handel's "Hallelujah Chorus."

The Rev. Maynard will use for his sermon, "Christ Lives and So Shall We."

Young People to Present Play

'He Is Risen Indeed' to Be Given at Sunrise in Marimont Baptist

The Easter playlet, "He Is Risen Indeed" will be presented by senior young people at the Marimont Baptist Church in a six o'clock "Sunrise Service," Easter Sunday.

* * *

Young people of the cast include:

Claudia Procula	Beverly Williams
Pontus Pilate	David Lundeen
Caiaphas	Calvin Mortensen
Appias	James Wrinkle
Luculius	David Simpson
Joseph of Armathea	Billy Stephens
Marcus	Jack Hassenzahl
Vanno	Lyle Payne
Mary Magdalene	Eleanor Hassenzahl
Mary	Barbara Davidson
Lydia	Helen Rhirk
Martha	Hazel VerBeek
Voice	Marilyn Davidson

Robert Gavette has directed the playlet.

* * *

In the 10:10 Sunday School Hour a new all-time attendance goal of 700 has been set. Last year 611 attended this Bible School Hour.

The film, "Martin Luther" will be presented in the 7:00 o'clock Evening Service.

* * *

The pastor, Rev. David Mortensen, will speak on the theme, "He Hath Appeared" in both the 9:00 o'clock and the 11:15 o'clock Morning Worship Hours.

Salvation Army Plans Sunrise Rite, Breakfast

The Salvation Army will begin Easter with a Sunrise Service at 7 o'clock. Breakfast will be served at 8 with Sunday School following at 9:45.

Colored slides of the Easter Story will be shown at the Young People's meeting at 6 p.m.

A special Easter film "The Miracle of Love" will be shown at 7:30 p.m. for the evening service. The public is invited.

EVERY SUNDAY IS EASTER AT
Bethany Baptist Church
W. HURON AT MARK
Fred Robert Tiffany, Pastor
SUNDAY SERVICES:
7:30 A. M. Breakfast for College and Senior High School Students.
9:00 A. M. Worship Service. Junior Choir, Senior Choir, Junior High School Girls' Choir. Sermon. Baby Dedications.
10:00 A. M. College of Living, Adults, Graded Sunday School, All Ages.
11:00 A. M. Worship Service. Children's Choir. Instrumental. Senior Choir. Sermon. Baptismal Services.
7:00 P. M. Great Motion Picture Lower Auditorium. Picture is the Story of a Pastor Seeking Material for an Easter Sermon.
Thought for the Day:
"WHO IS THIS THAT AROSE FROM THE DEAD"
FOLLOW HIS EXAMPLE TO BETHANY

FAITH BAPTIST CHURCH
CAI Building—5460 Williams Lake Road
Attend Fastest Growing Church In Area
Sunday School ..... 10:00 A. M.
Morning Worship "He Is Risen" ... 11:00 A. M.
Evening Worship:
"Appearance After Resurrection" .. 7:30 P. M.
WATERFORD-DRAYTON AREA
Al Kasten, Pastor MA 3-1140

TELEGRAPH ROAD at ORCHARD LAKE
DR. TOM MALONE, Pastor
EMMANUEL Baptist
10:00 and 11:00 A. M.
HEAR
DR. TOM MALONE
PREACHING
ARRIVING FROM HOLY LAND — JUST IN TIME FOR MORNING SERVICES
7:30 P. M.
EASTER VESPERS
Featuring Pageantry and Choral
—Pageant, "The Cross of Life"
—Participating Cast Exceeding 140
—From—
—Emmanuel Christian School Glee Club
—Emmanuel Tabernacle Choir
—Midwestern Baptist Seminary
1171 IN SUNDAY SCHOOL LAST SUNDAY
THERE IS A REASON — COME AND SEE

FIRST SOCIAL BRETHREN CHURCH
316 Baldwin Ave. Pastor, Rev. Tommy Guest
Saturday Night, 7:30 P. M.
Easter Sunrise Service, 5:30 A. M.
Sunday School, 10 A. M. Morning Worship 11 A. M.
Easter Play Sunday, 7:30 P. M.
Prayer Service Thurs., 7:30 P. M.
Public Cordially Invited



FIRST CHURCH OF GOD
25 East Boulevard — South of Lookout Drive
9:45 a. m. Sunday School 10:45 a. m. Morning Service
7:30 p. m. Evening Service
For Transportation Call FE 4-1782
H. Eugene Ramsey, Minister — Gen. Offices: Anderson, Ind.



FIVE GLORIOUS SERVICES
6:00 Sunrise Hour—Easter Playlet
9:00 Early Morning Worship Hour
10:10 Sunday School: 700 Goal!!!
11:15 Second Morning Worship
7:00 "Martin Luther" Film
MARIMONT BAPTIST CHURCH
Walton, 1 Block West of Baldwin
REV. DAVID MORTENSEN, Pastor
We Invite You———We Welcome You

CALVARY MISSIONARY CHURCH



HAVE YOU LET CHRIST IN?
ATTEND OUR
Easter SERVICES
Sunday School ..... 10:00 A. M.
Morning Worship ..... 11:00 A. M.
Easter Music and Sermon
Evening Worship ..... 7:30 P. M.
Wednesday Day of Prayer
Beginning at 10 A. M.
306 Midway, Off Sanford
Rev. Rose L. Davis, Pastor. FE 4-9652

Providence Missionary Schedules Services

An early morning Sunrise Service will be held at Providence Missionary Batist Church at 5 o'clock followed by breakfast.

Worship service will be held at 11 a.m. and at 3 p.m., Claude Goodwin will be the spearker. An Easter Egg Hunt is scheduled for the children at 12 noon.

The Sunday School and choir will present an Easter program at 7 p.m. Sunday.

South Side Church of God
MOTOR and NEBRASKA STS.
Sunrise Service, 6 A. M. to 7 A. M.
Sunday School at 9:45
Morning Worship at 11:00
Evangelistic Service at 7:30
Wed. Prayer Meeting at 7:30
Rev. Herbert C. Shankles, Pastor
FE 2-4390

PARKDALE CHURCH of the NAZARENE
Parkdale and Hollywood
1 Block W. of Baldwin
Sunday School 9:45 A. M.
Morning Worship
10:45 A. M.
Evening Service
7:30 P. M.
Evening Service 7 P. M.
WAYNE E. WELTON, Minister
FE 2-6928

AVONDALE BAPTIST CHURCH
2155 Auburn Rd., near Crooks
10 A.M. Sunday School
11 A.M. Worship Hour
Rev. Richard DeGrow, Pastor

FIRST PRESBYTERIAN CHURCH
WILLIAM H. MARBACH
EDWARD D. AUCHARD
GALEN E HERSHEY, Pastors
Easter Sunrise Service 7 P.M.
Easter Breakfast 8 A.M.
Infant Baptism Service 9 A.M.
Church School 9:45 A.M.
Morning Worship 11 A.M.
SERMON TOPIC:
"The Risen Christ and the Risen Life"
Dr. William H. Marbach, Preaching



Pontiac Press Photo

HOLY THURSDAY—Two altar boys are kneeling before the side altar in St. Vincent De Paul Catholic Church. It was on Holy Thursday that Jesus instituted the Lord's Supper,Mass in the Catholic Church. This is the first year that evening services have been held in the Catholic Church on Holy Thursday. The six modifications of Easter week services were made to fit the demands of modern industrial life, so the men and women working could participate.

County Funds to Aid Red Cross Objective

The Rev. William, chairman of Oakland County Chapter, American Red Cross, announced today that the chapter will have $188,000 at the beginning of the fiscal year, July, 1956 to apply toward a goal of $205,284.

* * *

The Rev. Mr. Hamm says that the $205,284 goal is the largest the chapter has had since World War II.

Pontiac United Fun has pledge $58,000; Detroit United Foundation, $89,828 and Townships United Fund, $20,00.

In addition, the Rev. Mr. Hamm says "Oakland County has been freed to apply to Pontiac United Fund for supplementary funds in the event the new program for 1956-57 runs over its budget."

Merry-go-round ashtrays are being exported by a Stockholm, Sweden, firm.

New Hope Baptists Plan Easter Breakfast Event

At New Hope Baptist Church, 392 Bloomfield Ave. Easter breakfast will be served at 8 a.m.

* * *

The pastor, the Rev. Ford B. Reed, will speak on "Triumph of Jesus" at the 10:45 service. An Easter play is scheduled from 12 to 1 p.m. The theme of the drama is "Read Me a Story."

There will be a celebration of Holy Communion at 7:30 p.m. with the pastor in charge.

First Open Bible Slates Pre-Easter Musicale

A pre-Easter musicale will be given at 7:30 Saturday evening in the First Open Bible Church, 1317 Joslyn Ave.

The King's Heralds, four young people representing Open Bible College of Des Moines, Iowa, will present a program of Gospel songs, Spirituals and instrumental music.

The group is accompanied by Leona Thomas on the accordion. C. Russell Archer, president, travels as speaker for the group. The quartet is under the direction of Lavonna A. Archer.

They will also participate in the Easter service at 11 a.m. and 7:30 p.m.

Church of Brethren to Hold 7:30 A.M. Rite

The Rev. and Mrs. L. W. Shafer will hold a Sunrise Service at 7:30 in their home, 67 N. Shirley Ave. Easter Sunday.

Their guests will be the girls of the Young Peoples department of the Church of the Brethren.

The Shafers will serve breakfast to the girls following the morning prayers.

Egypt had a record 1955 tourist season with 399,998 visitors.

Iraq has started a housing program.

ZION CHURCH OF THE NAZARENE
239 East Pike Street
EASTER SUNRISE SERVICE 6:30 A. M.
SUNDAY SCHOOL AND MORNING SERVICE 10 A. M.
Sunday School Lesson by Rev. C. E. Zike
EASTER CANTATA BY THE CHOIR, "EASTER ALLELUIA"
Easter Message by the Pastor
"HE STILL LIVES"
EVENING SERVICE 7:30 P. M.
Rev. W. E. Varian, Pastor *LaVern Sheffield, Music Director*

Easter Sunday

ST. JOHN'S LUTHERAN CHURCH
(National Lutheran Council)
87 Hill Street at Cherry Court
Two Inspiring Easter Services
9:00 A.M. and 11:00 A.M.
(These Will Be Identical Services)
EASTER MESSAGE
"A LITTLE BIT OF HEAVEN"
Children's Easter Program
7:00 P.M.
Welcome to Our Easter Services
REV. CARL W. NELSON, Pastor
745 Owego Drive FE 4-3404

OUR EASTER GREETING
May the Day of Resurrection bring you perfect Faith and Hope!



Lutheran Easter Services

"Now upon the first day of the week, very early in the morning, they came unto the sepulchre, bringing the spices which they had prepared, and certain others with them.

"And they found the stone rolled away from the sepulchre. And they entered in, and found not the body of the Lord Jesus. And, behold, two men stood by them in shining garments; and as they were afraid, and bowed down their faces to the earth, they said unto them: Why seek ye the living among the dead? He is not here, but is risen; remember how He spake unto you when He was yet in Galilee, saying: The Son of Man must be delivered into the hands of sinful men, and be crucified, and the third day rise again."—*Luke 24:1-7.*

"Fear not them which kill the body, but are not able to kill the soul: but rather fear him which is able to destroy both soul and body in hell."—*Matthew 10:28.*

"Jesus said: I am the resurrection, and the life, he that believeth in me, though he were dead, yet shall he live: And whosoever liveth and believeth in me shall never die."—*John 11:25-26.*

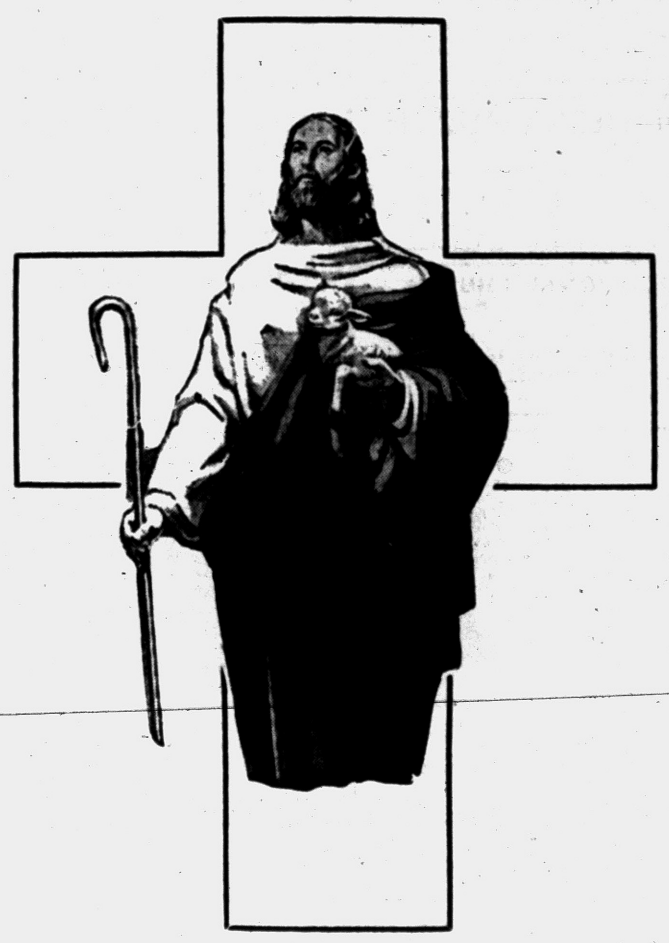

YOUR LUTHERAN CHURCHES
(Missouri Synod)

HOLY CROSS
136 S. Washington St.
Oxford, Michigan
Sunrise Easter Service 6:30 a. m.
Easter Service ....10:45 a. m.
Rev. G. Behnke OA 8-2011

GESTHEMANE
Auburn and Dequindre
Brooklands, Michigan
Easter Service .....8:15 a. m.
Festival Service ....10:45 a. m.
Rev. Norman Kuck OL 2-5098

ST. PAUL
Joslyn at Fourth
Pontiac, Michigan
Sunrise Easter Service 6:30 a. m.
Movie, "Unfinished Task" .....9:00 a. m.
Easter Service ....10:45 a. m.
Rev. George Mahder FE 5-0404

CEDAR CREST
9255 Southeastern
Oxbow Lake, Michigan
Sunrise Easter Service 6:00 a. m.
Sunday School .... 9:45 a. m.
Easter Service ....11:00 a. m.
Rev. Roland Paxkow EM 3-4633
Rev. Otto Frinke

ST. TRINITY
Auburn at Jessie
Pontiac, Michigan
Sunrise Easter Service 7:00 a. m.
Easter Service ....11.00 a. m.
Rev. Ralph C. Claus FE 4-9405

ST. JOHN
1011 West Fifth
Rochester, Michigan
Sunrise Easter Service 6:30 a. m.
Radio Program .... 8:30 a. m.
Easter Service ....11:00 a. m.
Rev. Walter C. Gerkin OL 2-4571

GRACE
114 South Genesee
Pontiac, Michigan
Sunrise Easter Service 7:00 a. m.
Easter Service .....9:00 a. m.
Festival Service ....10:00 a. m.
Rev. Otto G. Schultz FE 2-1582

ST. MATTHEW'S
1 Block East of Theater
Walled Lake, Michigan
Sunrise Easter Service 6:00 a. m.
Sunday School .... 9:30 a. m.
Easter Service ....10:45 a. m.
Rev. O. A. Gerken MA 4-3161

LUTHERAN CHURCH of BLOOMFIELD TWP.
Square Lake and Telegraph Roads
Pontiac, Michigan
Easter Service .....9:30 a. m.
Rev. William C. Grate

ST. MARK'S
Westacres Community House
Commerce Rd., Pontiac, Michigan
Easter Service ....11:15 a. m.
Rev. William C. Grate

THE LUTHERAN HOUR
1:30 p. m. Every Sunday
CKLW, 800 Radio

YOUR GOSPEL VOICE
8:30 a. m. Every Sunday Broadcast from St. John Lutheran Church of Rochester, WPON, 1460 on your dial.

THIS IS THE LIFE
9:30 a. m. Every Sunday
WJBK-TV, Channel 2



THE SALVATION ARMY
(CITADEL)
29 West Lawrence Street
SUNRISE SERVICE 7:00 A. M. Fellowship Breakfast 8:00 A. M.
Sunday School 9:45 A. M.
10:45 A. M. Combined Sunday School and Morning Worship Service
6:00 P. M. Young People's Legion
7:00 P. M. Open Air Meeting 7:30 P. M. Salvation Meeting
Thursday Prayer and Praise Meeting 7:30 P. M.
S/Captain and Mrs. Magnus A. Michalsen
commanding officers-in-charge
You Are Cordially Invited!

APOSTOLIC CHURCH OF CHRIST
458 Central
Services Sunday 10 a.m. & 7:30 p.m.
Tues., Thurs., Sat. 7:30 p.m.
We are Apostolic in doctrine, Baptism in Jesus Name, Holy Ghost as New Birth, Jesus as the One True God! Always Pray for the Sick.



Bishop L. A. Parent, Pastor

EAST HURON at PERRY
Central Methodist
Rev. Milton H. Bank, D. D., Minister Rev. John W. Mulder, Asso. Minister
Sunday Morning 10:45 A. M.
"CHRIST IS RISEN"
(Broadcast Over WPON 11:00 A. M.)
Dr. Bank, Preaching



Rev. Robert Garner, Pastor—FE 4-1407

First General Baptist Church
249 Baldwin Avenue
Revival Continues Through Sunday
Featuring THE SUNSHINE QUARTET
Saturday Night and All Day Sunday
SUNRISE SERVICE . . . 6:30 A. M.
Sunday School 10 A.M. Sunday Service 11 A.M.
Sunday Evening Baptismal Service 7:00 P. M.
Broadcast over WPON 7:00 P. M.
Pastor Robert Garner Preaching at All Services
The Church Extends a Welcome to Everyone

CHURCH of the BRETHREN
46 North Roselawn
"If Christ hath not been raised your faith is vain."—Paul
Sat., 7:30 P. M.—"The Demand of the Cross"
Sunday, 7:30 P. M.—Young People
Sunrise Service at the Parsonage
Sunday School, 10:00 A. M.
Sunday Morning Service, 11:00
"I AM THE RESURRECTION AND THE LIFE"
—SPECIAL EASTER MUSIC—
Baptismal Service, 6:00 P. M.
Evening Service, 7:00 P. M.
"GO FIND MY WORLD"
Rev. Ernest Jehsen, Evangelist, speaking at all services.
REV. LEROY SHAFER, Pastor

Because—HE IS RISEN
We Invite You to Worship Him
Come, Bring Your Family, Your Friends, to the
PILGRIM HOLINESS CHURCH
BALDWIN AT FAIRMOUNT
MORNING WORSHIP 11:00 A. M. Evening Service 7:30 P. M.
Dr. D. E. Wilson, Guest Speaker
HEAR "The Singing Brechiesens"
Sunday School (all ages) 10:00 A. M.
Come Help Us Meet Our S. S. Goal of 450
Special—Easter Sunrise Service—7:00 A. M.
"The little church with the BIG HEART"
E. C. SWANSON, Minister ROY OVERBAUGH, S. S. Supt.

CENTRAL CHRISTIAN CHURCH
347 North Saginaw Street
CHAS. D. RACE, Pastor FE 4-0239
SUNRISE SERVICE—6:30 A. M.
Bible School—10:00 A. M.
Worship Service—11:00 A. M.
Followed by Coffee Hour and the Church Birthday Party

EASTER
AT
PROVIDENCE MISSIONARY BAPTIST CHURCH
Sunrise Service ..... 5:00 A. M.
Breakfast ..... 7:30 A. M.
Sunday School ..... 9:30 A. M.
Special Easter Service.... 11:00 A. M.
Minister's Easter Service.. 3:00 P. M.
Sunday School and Choir Easter Program ..... 7:00 P. M.
MONDAY . . . 12 NOON
EASTER EGG HUNT AT THE CHURCH
311 Bagley St. FE 4-3262
Rev. T. Walter Harris, Pastor

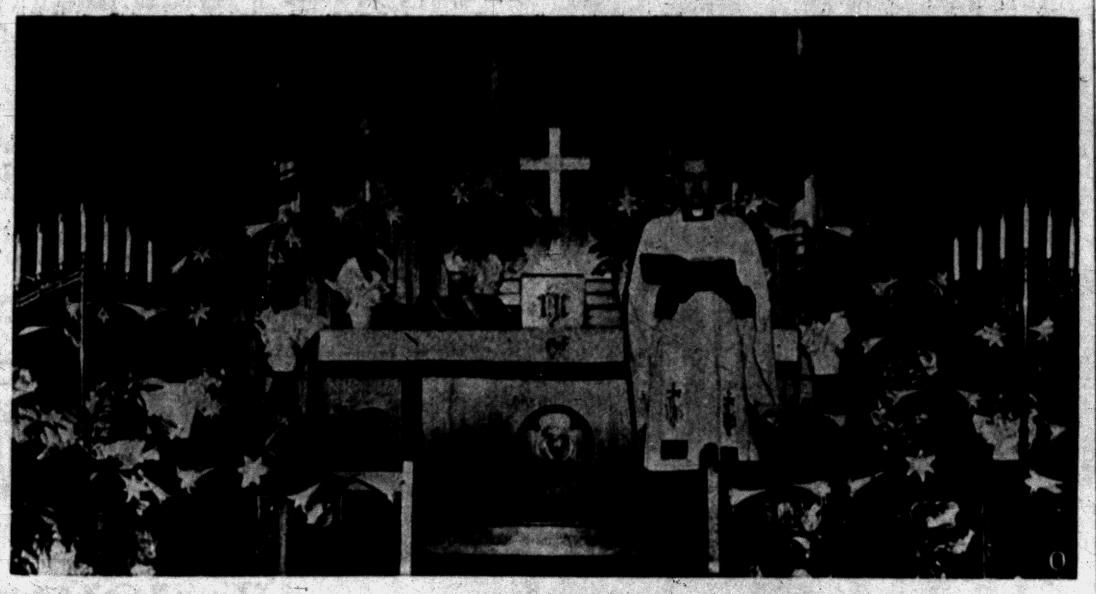

Pontiac Press Photo

ST. TRINITY LUTHERAN CHURCH—In the end of the Sabbath, as it began to dawn toward the first day of the week, came Mary Magdalene and the other Mary to see the sepulchre. And, behold, there was a great earthquake: for the angel of the Lord descended from heaven, and came and rolled back the stone from the door, and sat upon it. His countenance was like lightning, and his raiment white as snow. The story of Christ's Resurrection will be read by Pastor Ralph C. Claus on Easter morning in St. Trinity Lutheran Church, Auburn Ave. and Jessie St. The pure white lilies, palms and candlelight will bring beauty to the altar and services.

Joslyn Presbyterian Plans Dawn Service

The Pioneer Youth Group of the Joslyn Avenue United Presbyterian Church is having a Sunrise service at 6 o'clock Easter morning with the theme, "What Easter Means." A breakfast will follow.

The Rev. Edmond I. Watkins will preach on "The Master of Death" at the two identical services, 8 and 10:45 a.m.

The choir, directed by Robert Nelson, will sing "Alleluia, He Is Risen," and "Bells of the Sunrise."

Gloria Brown at the organ and Judith Kline at the piano, will play "Easter Chimes."

Young Boys Guess Cost of World-Wide Jaunt

ALBANY, N. Y. (AP) — In the imagination of members of a boys' club here, a trip around the world might cost anywhere from $400 to 4-million dollars.

* * *

The boys, 9 to 12, gave the range in a poll. They listed as necessary expenses:

* * *

Meals when you get to Paris, an automobile, candy to eat when you're away from home, airplane tickets to get to New York, Brooklyn and China, and visits to Spain, Italy, France, Japan, Greece. Oh, yes, and Disneyland.

CHRISTIAN SCIENCE
SUBJECT FOR SUNDAY
"UNREALITY"
Sunday Services and Sunday School 11:00 A.M.
Wednesday Evening Service, 8 P.M.
Reading Room 2 East Lawrence Street Open Daily 11 A.M. to 5 P.M.
Friday to 9 P.M.
FIRST CHURCH OF CHRIST, SCIENTIST
Lawrence and Williams Streets
HOW CHRISTIAN SCIENCE HEALS
"A LIFE TRANSFORMED"
Station CKLW—800 Kc Sunday 9:45 A.M.

CHURCH OF CHRIST
1180 N. Perry — Phone FE 2-6269
MILTON E. TRUEX, Minister
"THE HERALD OF TRUTH" 7:30 P. M. Wednesday Eve. Service
WXYZ—Each Sun. 1:00 to 1:30 P. M. 9:50 A. M. Sunday Bible School
7:30 P. M. Sunday Evening Service 10:50 A. M. Sunday Worship
FE 5-7443 871 Robinwood Ave.

BEULAH HOLINESS CHURCH
Osmun and Going Streets
Sunday School 9:45
Worship Service 11:00
B. Y. P. S. ..... 6:30 p. m.
Evangelistic Service 7:30 p. m.
Mid-week Prayer Service Wed. 7:30 P. M.
Rev. J. W. Burgess Pastor

FIRST CONGREGATIONAL CHURCH
Corner East Huron and Mt. Clemens at Mill St., Pontiac
(Opposite Post Office)
Malcolm K. Burton, Minister
Identical Services—8:30 A.M. and 10:30 A.M.
"WONDERING IN HIMSELF"
The Rev. Mr. Burton, Preaching

COLUMBIA AVENUE
BAPTIST CHURCH
64 West Columbia Ave.



Sunday School ..... 9:45 A. M.
Morning Worship ..... 11:00 A. M.
B.T.U. ..... 6:30 P. M.
Evening Worship ..... 7:30 P. M.
Wed. Prayer Meeting .. 7:30 P. M.
REV. A. H. MULLINS, Pastor Phone FE 4-8574
Affiliated With Southern Baptist Convention

FIRST BAPTIST CHURCH
OAKLAND and SAGINAW, PONTIAC



7:00 P. M.—NORTHWESTERN COLLEGE CHOIR
Morning Worship 10:45 — "Participation in His Resurrection"
DR. H. H. SAVAGE, Speaking

Zion Nazarene Lists Services
Sunrise Communion to Open the Celebration of Easter Sunday

Easter at the Zion Church of the Nazarene will begin at 6:30 with a sunrise communion service.

* * *

The Sunday School and worship services will be combined in a service in the main auditorium at 10 a.m.

Special features of this service will be a brief Sunday School lesson by the Rev. C. E. Zike, a Wesleyan Methodist evangelist, and a cantata, "Easter Alleluis," by the choir.

The several anthems in the cantata are:

Christ the Lord Is Risen Today
Father, the Hour Is Come
When I Survey the Wondrous Cross
The Garden Tomb
As Morning Lights the Sky
O Memory of a Morning
Easter Alleluis

Members of the choir include Diane Williams, Betty Morgan, Grace Parry, Carolyn Johnson, Nancy Williams, sopranos; Vivian Sheffield, Bonnie Sprout, Betty Anfress and Doris Varian, altos; Howard Ogden, Don Hefner, Gordon Morton, and Barry Hampton, baritones; Jack Burton and Wesley Andrews, bass.

The choir is under the direction of LaVern Sheffield, musical director. Mrs. Althea Burton will be the pianist.

The pastor, the Rev. W. E. Varion, will bring the Easter Message, "He Still Lives."

Phone-TV Device Brings Easter Cheer to Patients

MORRISTOWN, N.J. (AP) — Thanks to a new telephone-television device many lonesome patients look for a happy Easter weekend in Morristown Memorial Hospital.

The morale-boosting installation which begins operation today, enables patients to see and talk to their children who are too young to visit hospital rooms in person.

The device combines a camera to photograph the child and a telephone to carry his conversation. The camers picture is flashed on a TV screen in the patient's room.

Operated on a coin meter basis, the device is housed in a booth on the hospital's clinic floor. Each TV-telephone visit is timed to last five minutes.

The installation is a one-way device. The patient can see his child but the child cannot see his hospitalized parent. Both can chat on the telephone circuit, however.

'Christ Arose' Is Easter Theme Sunday at 6:30

The Christian Youth Fellowship of First Christian Church are planning a program around the theme, "Christ Arose" Easter morning.

* * *

The service will begin at 6:30 with songs of acclaim led by Jackie Kosky. Floyd Powers will give the "Call to Worship" and Reta Stanley will lead the young people in a responsive reading.

Ronnie Morgan will lead in prayer and Janet Appleton will bring a message in song. The morning message will be brought by Doug McColl.

* * *

A baptismal service will be held at the close.

* * *

Following the Sunrise Service, breakfast will be served in the basement of the church. All members and friends are invited.

Denver Doctor Gives Reasons
Loss of Religious Faith Causes Health Hazards, Increases Problems

DENVER (RNS)—Loss of religious faith was blamed here by a Denver psychiatrist for much of the increase in psychosomatic problems, emotional instability, coronary thrombosis and other health hazards.

The diagnosis was made by Dr. Bradford Murphey in a speech to a gathering of Protestant Episcopal men and boys.

"Modern unrestrained competition which lends to the illnesses has come about because this land has abandoned its ideals of religion to a great extent," he said.

* * *

"By unconsciously rejecting the Fatherhood of God and the brotherhood of man, we have developed the traits of fear, resntment dishonesty and hatred. This has resulted in loss of confidence in ourselves, without which we cannot

This change, Dr. Murphey said, has created a "deterioration of our moral fabric which breeds aggressiveness and dishonesty." have faith in our neighbor."

"This aggressiveness in turn brings about unrestrained competition and a search for security through legislation that leads only to a social climate of ill will and suspicion," he said.

Bethel Baptists to Conduct Rites All Day Easter

New Bethel Baptist Church announces an all day of worship, Easter.

* * *

The choir will sing at the early Sunrise Service at 5 o'clock. Immediately following, the Senior Usher Board will serve breakfast.

At 11 a.m. special music will be furnished by the combined choirs.

At 3:30 p.m. the City-Wide Choir Union will hold their monthly meeting.

* * *

The Sunday School department will present their program at 5:30 p.m. After this service, there will be Holy Communion.

St. John's Set for Easter Rite
Two Identical Services Slated for 9, 11 A.M. Sunday

Two identical Easter Services will be held at St. John's Lutheran Church, 87 Hill Street at Cherry Court, on Easter Sunday, at 9 and 11 a. m.

Mrs. Marilyn Nelson, organist, will play "Christ Is Risen" by Johann Fischer for the prelude, and for the offertory, "O My Soul Be Glad and Joyful" by Max Reger. Mrs. Nelson will play "Trumpet Tune" by Henry Purcell as the postlude.

The Senior Choir, under the direction of Mrs. Eugene Danielson, will sing "No Shadows Yonder" by Gaul and "The Holy City" by Adams-Ringwald. The Junior Choir will sing, "Thine Is the Glory" by Edmond Budry.

* * *

The pastor, Rev. Carl W. Nelson, has announced that the Easter Message will be entitled, "A Little Bit of Heaven."

The Sunday School, with Mrs. Adolph Hornblad as superintendent, will present its annual Easter Program at 7 p. m.

This program will be presented by all five departments, namely, the beginners, primary, junior, intermediate, and senior departments. The Junior Choir will also sing at this service. The public is cordially invited to worship with St. John's Lutheran congregation at all of these Easter services.

First Congregational Plans Two Services

Two identical worship services will be held at the First Congregational Church Easter morning, at 8:30 and 10:30 o'clock.

The Chancel Choir will sing for both services and Charles A. Wilson will be at the organ. Anthems to be sung are: "Joy Fills the Morning" by Antonio Lotti and "Alleluia! Christ is Risen" by Andre Kopolyoff.

Mr. Wilson will play "Fantasia in G Minor" by Bach and the Aria from the "Tenth Concerto" by Handel. "Wondering In Himself" will be the title of the Rev. Malcolm K. Burton's sermon.

Between the two services a breakfast will be served the members of the choir and their families.

FIRST ASSEMBLY OF GOD
210 N. Perry St., Pontiac
Rev. W. C. WIBLEY, Pastor
Sunday School 9:45
Morning Worship 11:00
PASTOR WIBLEY, Speaking
Sermon:
"A Living Saviour"
Evening Rally, 7:45 P.M.
Sermon:
"No Salvation"
Special: Choir—
Baby Dedication—
Reception of New Members
MID-WEEK TUES.--THURS. 7:45 P. M.
WPON—Sunday 8:00 to 8:30 A. M.
"Visit the Church of the Old Fashioned Gospel"

GOODWILL GENERAL BAPTIST CHURCH
2287 Auburn Road
Sunrise Service, 6:30 A. M.
Sunday School, 10 Worship 11:15
Evangelistic Service, 7:30 P. M.
Wed., 7:30 Sat., 7:30 P. M.
Rev. Billy Brown, Pastor FE 7-0002

PERRY PARK BAPTIST CHURCH
Baltimore and Cameron Opp. Emerson School
Easter Sunday School Program
Morning Worship, 11:00 A.M.
Youth & Children's Church, 11 A.M.
Young People, 6:15 P.M.
Evening Service, 7:00 P.M.
COMING—APRIL 4
EVANGELISTIC MEETINGS
With Rev. Oscar Van Impe with His Accordion
Rev. Hilding Bihl, Pastor
FE 2-8225

FIRST METHODIST
S. Saginaw at Judson St.
Rev. Paul R. Havens, Minister
EASTER SUNRISE DRAMA 7:00 A. M.
EASTER BREAKFAST 8:15 A. M.
SUNDAY 10 A. M. "THE EMPTY TOMB"
Broadcast Over WPON 10:15 A. M.
11:15 to 12:15 A. M. CHURCH SCHOOL
7:30 P. M. CHILDREN'S CHOIR FESTIVAL
Wed. 7:30 P. M. PRAYER MEETING & BIBLE STUDY
Rev. Havens, Speaker *Gerry Cook, Song Leader*

Seventeen private oil firms now have concessions in Peru, Lima reports.

Lake St. Church of God
Church School, 9:45 A. M.
Morning Service, 11:00 A. M.
Y. P. Service, 6:30 P. M.
Evening Service, 7:30 P. M.
Prayer Service and Bible Study, Tuesday, 7:30 P. M.
Rev. Paul Cooley, Pastor 80 Orton

The Christian and Missionary Alliance Church
178 Green Street
(Near Orchard Lake Ave.)
Sunday School 9:45 A. M.
Sunday Worship 10:00 A. M.
"THE MIGHTY CONQUEROR"
Evening Service 7:30 P. M.
"FOLLOWING JESUS"
BRANCH SUN. SCHOOL, 9:30 P. M.
250 N. Cass Lake Road
REV. G. J. BERSCHE, Pastor

UNITY
711½ N. Saginaw FE 2-4600
MORNING SERVICE 11 A. M. to be Held at the Roosevelt Temple, 22 State St.
MRS. JOKI SPEAKER
"THE RESURRECTION"

Special Musical Program
CHURCH of the GOOD SAMARITAN
D. A. V. Hall, 199 Auburn Ave.
Healing Service ..... 7:00 P. M.
Service ..... 7:30 P. M.
MR. GLENN COOLEY, Speaker

CHRISTIAN PSYCHIC SCIENCE CHURCH
30 Whittemore Street
H. JOHN DRAKE, Pastor
7:00 P.M.—Prayer Service
7:30 P.M.—H. J. DRAKE
Silver Tea, Wed., 7:30 P.M.

PERRY PARK BAPTIST CHURCH
Baltimore and Cameron Opp. Emerson School
Easter Sunday Program 10 A.M.
Morning Worship, 11:00 A.M.
Youth & Children's Church, 11 A.M.
Young People, 6:15 P.M.
Evening Service, 7:30 P.M.
COMING—APRIL 4
EVANGELISTIC MEETINGS
With Rev. Oscar Van Impe with His Accordion
Rev. Hilding Bihl, Pastor
FE 2-3225

UNITED LUTHERAN CHURCH OF THE ASCENSION
Williams and Lorraine
The Common Service 11:00 a. m.
Sunday School ..... 10:00 a. m.
Geo. L. Garver, Pastor FE 2-1313

Pontiac Bible College
Collier Rd. at Collier Ct.
Interdenominational Classes for Everyone
3 Evenings a Week
For Information, Contact Rev. Frances E. Myer or Rev. D. R. Pawley

United Presbyterian Churches
The Truth of God—Forbearance in Love

OAKLAND AVENUE
Oakland at Cadillac
Theodore R. Allebach, Pastor
Bible School .. ....11:20 A.M.
Worship .....10:00 A.M.
Duplicate Services
8:30 A. M. and 10:00 A. M.
"GO QUICKLY AND TELL. HE IS COUNTING ON YOU."
Youth Fellowship .. 6:30 P.M.
Evening Service .... 7:30 P.M.
Wed. Prayer Meeting 7:30 P.M.

JOSLYN AVENUE
Joslyn at Third
Edmond I. Watkins, Pastor
Sunrise Service .....6 A.M.
Church Services ..... 8 A.M. and 10:45 P.M.
Sunday School .... 9:30 A.M.

AUBURN HEIGHTS
3456 Primary Street
J. Harvey McCann, Pastor
Worship (Early Service) 8:45 A.M.
Bible School .....10:00 A.M.
Worship (Later Service) 11:15 A.M.
Sermon theme:
"HE IS RISEN"
Special Easter Music
Youth Fellowship .. 6:30 P.M.

DRAYTON PLAINS
Walter J. Teeuwissen, Jr., Pastor
8 A.M. and 11 A.M.
Identical Services
9:45 A.M. Bible School
6:30 P.M. Youth Fellowship
Wed. 7:30 P.M. Prayer and Study Hour

Returning to Waterford
Evangelist KEN HASPER
in the
Spring Gospel Campaign
at
Waterford Community Church
Andersonville Rd., near Dixie



April 8, 7:30 Nightly
Inspiring Song Service
Hammond Organ—Choral Music
Rev. Hasper, Violinist

Easter Sunrise Service 7 a.m.
Sunday School .... 9:45 a.m.
Worship .....11:00 a.m.
Choir Concert ..... 7:30 p.m.

Rev. W. VanPlew, Pastor



CHRISTIAN TEMPLE
505 Auburn Ave.
Full Gospel — Nondenominational
9:45 A. M. Morning Worship
DR. MARION
Speaking at All Services
9:45 A. M. to 12:15 — Children's Church and School
7:45 P. M. — Soul Stirring Service
EASTER SUNRISE SERVICE
7 to 8 A. M. Sunday Morning

All Saints Episcopal Church
Williams Street at West Pike
The Rev. C. George Widdifield, Rector
The Rev. Lewis W. Towler, Curate



SUNDAY SERVICES:
7:00 A.M.—Choral Eucharist and Sermon
9:00 A.M.—Choral Eucharist
11:00 A.M.—Choral Eucharist and Sermon
4:00 P.M.—Children's Festival Service and presentation of Mite Boxes

ST. GEORGE'S CHAPEL
MILFORD, MICH.
8:00 A.M. Holy Communion and Sermon
9:45 A.M. Church School
11:00 A.M. Holy Communion and Sermon
Rev. Robert J. Bickley, Vicar

ST. ANDREW'S CHAPEL
Dixie Highway Near Sashabaw
8:00 A.M. Easter Festival Choral Communion
11:00 A.M. Easter Festival Choral Communion and Easter Message
3:30 P.M. Service of Holy Baptism.
Rev. Waldo R. Hunt, Vicar

9:45 Sunday School
10:30 a. m. Easter Play by Youth
11:00 a. m. Morning Worship
"The Word of Victory

"CHRIST IS RISEN"

7:30 P. M.—
Evangelistic Hour
"The Word of Confidence"
Bethel College A Cappella Choir
Tonight at 7:30 P. M.

FIRST UNITED MISSIONARY CHURCH
135 PROSPECT ST.—REV. GEO. D. MURPHY

Youth Quartet to Sing Easter

Reception of Members Planned for 11 o'Clock Service

Young people of Baldwin Avenue Evangelical United Brethern will meet for an Easter Sunrise Service at 6:30.

The Scripture lesson will be read by Jerry Frederiksen and a prayer will be given by Sally Spragg.

* * *

"Early in the Morning" will be sung by the choir and the Youth Quartet, comprised of Ruth Bell, Helen Ritter, Donald Lovse and Robert Everett, will present "He Lives."

At the Communion Service which follows the pastor, the Rev. Myron Everett, will give prayers and meditations.

Members will be received at the 11 o'clock service with the pastor preaching on "Living Christ."

At 7:30 Sunday evening, the Rev. Mr. Everett will speak on "The Feet of Jesus."

Easter Breakfast to Follow Service

Trinity Baptist Church will meet with the Newman AME Church for a Sunrise Service at 6 a.m. Easter breakfast will be served following the morning service at Trinity Baptist at 7 o'clock.

The Children's Pageant will be presented at 5 p.m. The 75 voiced choir will be wearing their new royal blue and white robes. The Sunshine and Chamcelor Choirs will sing.

At 7:30 p.m., the Senior Choir will be heard in "Olivet to Calvary." Those taking solo parts will be: Mrs. Lillian Tademy, Mrs. Margaret Overton, Mrs. Anna Mae Murray, Mrs. John Hatchett and Mrs. William Billings.

Gospelaires of Detroit to Appear in Musical

Sunday evening at 7:30, the Gospelaires of Detroit will present a musical program at Memorial Baptist Church.

A male quartet, trios, trumpeteers and an accordianist will be featured.

Roger Rapelje, son of the pastor, the Rev. G. H. Rapelje, will appear with the group.

Edward T. Darling is the executive director of the organization. The Gospelaires are part of the music staff of Detroit's Youth for Christ Rally, known for 16 years as voice of Christian Youth.



Pontiac Priest Honored by President of Poland

Father Bernard F. Jarzembowski, pastor of St. Joseph's Catholic parish, was decorated recently by Dr. Julius Szygowski with Poland's Order of Polonia Restituta with Great Sash, Cross and Star.

* * *

The order, decreed by President August Zaleski, head of the Polish government-in-exile in London, was given Father Jarzembowski for his outstanding work for Poland and Polish people. Dr. Szygowski represents the Polish government in Washington as minister.

Father Jarzembowski is a graduate of the Academy of Polish Literature and member of the Academy of the Gallery of the Living Catholic Authors. Bishop Fulton J. Sheen is also one of the 40 members of the Academy of the Gallery.

This academy is similar to the French Academy of 30.

First Church of God to Slate Mixed Octet

A mixed octette will present three anthems Sunday at the First Church of God on E. Boulevard, in the morning service at 10:45.

The selections include "For God So Loved the World," "A Green Hill Bright with Morn." and "Up, Up My Heart Rejoices."

* * *

The cantata, "The Triumphant Hour" will be presented Sunday evening at 7:30 along with a colored film strip.

Sunrise Rites Set at St. Paul's

Senior Choir Will Sing at Dawn and Regular Sunday Services

Two services of Holy Communion will be given at St. Paul Lutheran Church Easter Sunday.

The Sunrise Service will begin at 6:30 a.m. with the theme, "He Is Risen."

The regular Sunday Service will start at 10:45 a.m. with Rev. George Mahder speaking on "Christ Defeated Death Forever."

The Senior Choir, directed by Paul McMichael, will sing at both services.

"The Unfinished Task," a film, will be shown to the Sunday School at 9 a.m.

* * *

The Ladies' Guild will serve breakfast to the congregation and visitors after the Sunrise Service.

Donelson Baptists to Hear Adult Choir

At the 11 o'clock service Easter morning at Donelson Baptist Church, 2227 Elizabeth Lake Rd. the adult choir will sing "The Lord Is Risen" by Hastings and Fillmore, and "Lo, He Comes With Clouds Descending" by Gannick and Smart.

* * *

The sermon topic, "Resurrection If's," will be given by the pastor, the Rev. Lee F. LaLone.

At the evening service at 7:30 p.m., the Junior Choir under the direction of Sharon Walton will lead the singing. They will present four Easter selections.

* * *

The topic for the evening will be "The Value of Reaching Youth."

Flower, Prayer Service Slated

Members Will Worship in Roosevelt Temple Easter Morning

The Easter Service of the Unity Church of Oakland County will be held at the Roosevelt Temple, 22 State St. at 11 a.m. to accommodate the increasing attendance. Mrs. Blanche Joki will speak on "The Resurrection."

* * *

A large green circle representing Eternal Life will stand in the front of the auditorium at the beginning of the service.

Following the sermon, two members of the Sunday School, Diane Ellenbrook and Lyle Velte will stand at the sides of the circle, Diane with a basket of flowers and Lyle with a basket of short prayers on slips of paper.

The congregation will join in a processional, each member placing a flower in the circle and receiving a prayer.

* * *

Mrs. Elliott Thorpe will sing two solos, accompanied by Mrs. S. E. Velte.

Before the sermon, her number will be "In Joseph's Lovely Garden," by Helen Dickinson. Following the flower service, she will sing "He Is Risen" by Richards.

There will be a nursery for the small children while the older ones remain in church.

* * *

Monday at 7:30 p.m. the class in "Lessons in Truth" will study the chapter on "Spiritual Understanding," under the leadership of Mrs. Joki.

To Offer Easter Story

The Junior High Choir and the Pioneer Youth Fellowship of the Oakland Avenue United Presbyterian Church will present the story of "Peter and the Resurrection" at the Sunrise Service Easter Sunday at 6:30.

CHURCH of CHRIST
1196 Joslyn Ave.
SERVICES:
Saturday .....7:30 P. M.
Sunday .....11 A. M.
Sunday Evening .....7 P. M.
Homer A. Gay, Evangelist
FE 8-1897



FREE METHODIST CHURCH
87 Lafayette (2 Blocks West of Sears)
The Church of the Light and Life Hour
"THE PRINCE OF LIFE"
AN EASTER CANTATA TO BE GIVEN IN SUNDAY SCHOOL AND WORSHIP SERVICE
Sunday School 10:00 A. M. Worship 11:00 A. M.
F. M. V. 7:30 P. M. Evening Worship 7:30 P. M.
Prayer Meeting—Wednesday 7:30 P. M.
Junior Chorus to Sing at 8:00 P. M.
LYAL H. HOWISON, Pastor

CHURCH of the NAZARENE
60 State Street
"Pontiac's Singing Church"
KENNETH A. HUTCHINSON, Minister
ARTHUR HUBBS, Minister of Music
11:00 A. M. Worship
7:30 P. M. Evangelistic Service
Sunday School 9:45 A. M.
Youth Group 6:30 P. M.

ENJOY A DELIGHTFUL DINNER
AFTER CHURCH
at JACK DECKER'S
"Fine Foods for the Whole Family"
On US-10—Drayton Plains

Easter SUNDAY DINNER
12:00 to 8:00 P. M.
Country Cured Ham.....1.65
Roast Turkey 1.65
Fried Chicken 1.65
Roast Prime Rib 1.65
Chopped Steaks 1.50
CHOICE OF 7 COURSES
POTATOES VEGETABLES SALADS
DESSERTS ROLLS BUTTER COFFEE
Half Portion for Children 1.00

FIRST UNITED PENTECOSTAL CHURCH
of Pontiac
ONENESS
234 N. Perry St.
SUNDAY SERVICES
Sunday School .....10 a.m.
Morning Worship .....11 a.m.
Evangelistic Service 7:30 p.m.
Young People, Wed. 7:30 p.m.
Bible Study .....Sat. 7:30 p.m.
Rev. Marvin P. Hester
"The Whole Gospel for the Whole World"—ONENESS

Highland Congregational Church
½ Block Off M-59 on Milford Rd.
Rev. T. B. Davis, Minister
10:00 a.m. Sunday School
11:15 a.m. Morning Worship, Sermon by Pastor

MOUNT OLIVE GENERAL BAPTIST CHURCH
96 West Howard St.



The Rev. R. L. Beck, Pastor
Sunday School 10:00 A. M.
Morning Service 11:00 A. M.
Evening Service 7:30 P. M.
Prayer Service Wed. 7:30 P. M.
CECIL KELLER S. S. Supt.

EVANGEL TEMPLE
Y. M. C. A. Side Entrance
Non-Denominational Full Gospel
Sunday School, 9:45 A. M.
Worship, 11:00 A. M.
Evangelistic Service Sunday Evening, 7:45 P. M.
Geoffrey Day, B.A.B.TH. Pastor

OLD FASHIONED REVIVAL
Starting Easter Sunday, April 1
New Hope General Baptist Church
208 E. Pike Street
Services begin at 7:30 each evening
Brother Harold Shields, Speaker
Come hear this man of God!
EVERYONE WELCOME!
Brother Austin Stewart, Pastor
Phone FE 5-5273

SCOTT LAKE ROAD ASSEMBLY OF GOD CHURCH
1092 Scott Lake Road — Pontiac
Special Easter Sunday Services
Sunday School 10:00 A. M. Children's Easter Program
MORNING WORSHIP .....10:45 A. M.
SUNDAY EVENING ..... 7:30 P. M.
Film Presentation
Wednesday, April 4, 7:30 P. M. "MARTIN LUTHER"
Full Gospel Preaching — All Welcome!
ORVILLE J. WINDELL, Pastor



DR. AND MRS. CHAS. CARTER

PRE-EASTER
REVIVAL
WESLEYAN METH. CHURCH
67 North Lynn
3 Blks. West of Telegraph Rd.
Dr. Chas. Carter, Evangelist
Mrs. Carter, Song Leader—Soloist
Closing Easter Evening 7:30 P. M.
This Is Your INVITATION
Rev. C. D. Friese, Pastor

ATTEND SUNDAY SCHOOL and CHURCH

Easter Sunday, April 1st

The Following Churches will be cooperating in the Revival in the Singing and Musical program.

Monday Evening
First Baptist Church
DRAYTON PLAINS
Rev. I. E. Taulbee Pastor

Tuesday Evening
Gingellville Baptist Church
Rev. Wm. T. Miles Pastor

Wednesday Evening
Stone Baptist Church
Rev. Dickens, Pastor

Thursday Evening
First Baptist Church
ROCHESTER
Rev. Donald Olsen Pastor

Friday Evening
First Baptist Church
PONTIAC
Rev. H. Savage, Pastor
Kyle Wilson will be singing, also the ladies' trio will be singing, etc.

Saturday Evening
West Bloomfield Baptist
Rev. E. S. Steenson Pastor

Sunday, April 8th
the 12-piece Stone Baptist Orchestra will be playing in both the morning and evening services, under the direction of Mrs. Norris Smith.

STONE BAPTIST CHURCH

3931 Auburn at Adams, Auburn Heights
Rev. L. Dickens, Pastor



OVER 1,000 Expected in SUNDAY SCHOOL at 10:00 A. M.
(Last Easter Attendance Was Nearly 800)

SUNDAY SCHOOL .....10:00 A. M.
MORNING WORSHIP .....11:00 A. M.
EVENING SERVICE ..... 7:30 P. M.

Rev. Dickens will be teaching the large Adult Class at 10 a.m. in the main Auditorium. Seating capacity, 450.

MODERN NURSERY with attendants to care for babies from 10:00 to 12:00

CHILDREN'S CHURCH from 11:00 A. M. to 12:00 for all children who care to attend.

We will be occupying a part of our new Sunday School building for the first time on Easter Sunday Morning. The building is nearing completion.

REVIVAL

THE 11:00 A. M. SERVICE Evangelist F. Blakey will be preaching

THERE WILL BE SPECIAL MUSIC and Singing in both the 10:00 A. M. and 11:00 A. M. Services

IN THE EVENING SERVICE at 7:30 P. M., The Stone Baptist Orchestra of 12 Pieces will be playing

Begins at Stone Baptist Church Easter Sunday Morning in the 11:00 A. M. service, and will continue Every Night through Sunday, April 8th. Time: 7:30 P. M.

Rev. Faye Blakey from Springfield, Mo. will be the Evangelist

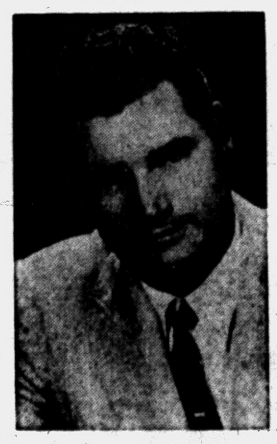

PUBLIC INVITED

The Church where no one is looked up to for their wealth or down upon for their poverty!

Stone Baptist Church Is a Friendly Church with a Friendly Pastor and a Friendly People.

EASTER AT THE **First Open Bible Church**
1517 JOSLYN—One Block North of Walton

Special Feature Throughout All Our Easter Services is the Singing by the King's Volunteer's Quartet From the Open Bible College, Des Moines, Iowa



C. Russell Archer, President Open Bible College

SATURDAY NIGHT SINGSPIRATION ... 7:30 P. M.
EASTER RALLY AT SUNDAY SCHOOL .10:00 A. M.
EASTER MORNING WORSHIP .....11:00 A. M.
Rev. C. Russel Archer—Guest Preacher
YOUTH SERVICE ..... 6:45 P. M.
EASTER EVANGELISTIC SERVICE ..... 7:30 P. M.
Rev. Mr. Archer, Speaker

"Build Your Home With Us on the Open Bible"

REV. T. H. STATON, PASTOR FE 2-8497

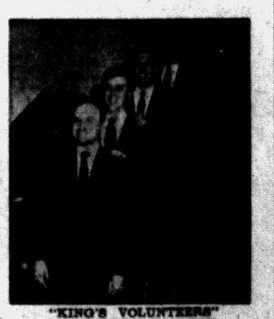

"KING'S VOLUNTEERS" OPEN BIBLE COLLEGE

HERE IS AN IMPORTANT MESSAGE FOR EVERY WOMAN!



WHY GROW OLD?

Look and feel like a million. Let Josephine Lowman help you be healthier, happier and more attractive. Follow her daily column "Why Grow Old" starting Monday in the Press.

Starts Monday, April 2

Meet Josephine Lowman



Josephine Lowman is a vibrant, incredulously active person who must have half a dozen things to do. Even writing her daily column and filling the role of wife and mother doesn't fill her need. for activity. Besides these, she answers a mountain of personal mail from her readers, teaches an occasional physical education class and writes bulletins on health, exercise and diet. Furthermore, she travels extensively to keep fully informed on all new developments and discoveries. This research takes her to both coasts at least once a year to pursue every trend in make-up, hairdress and fashion.

The Pontiac Press

background for LIVING

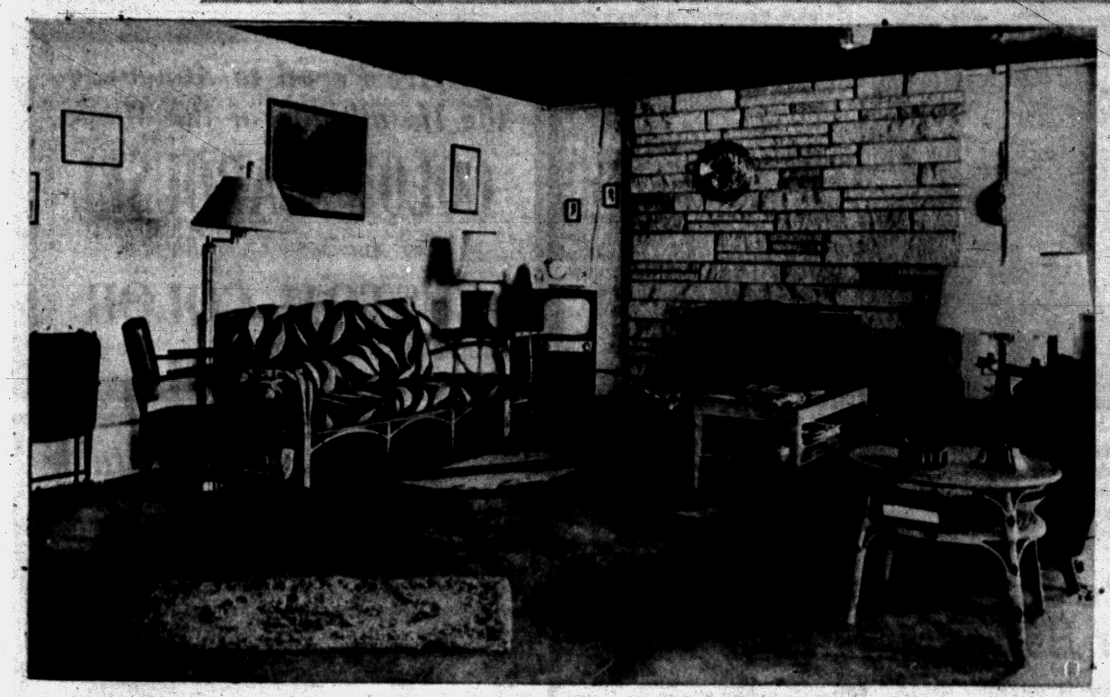

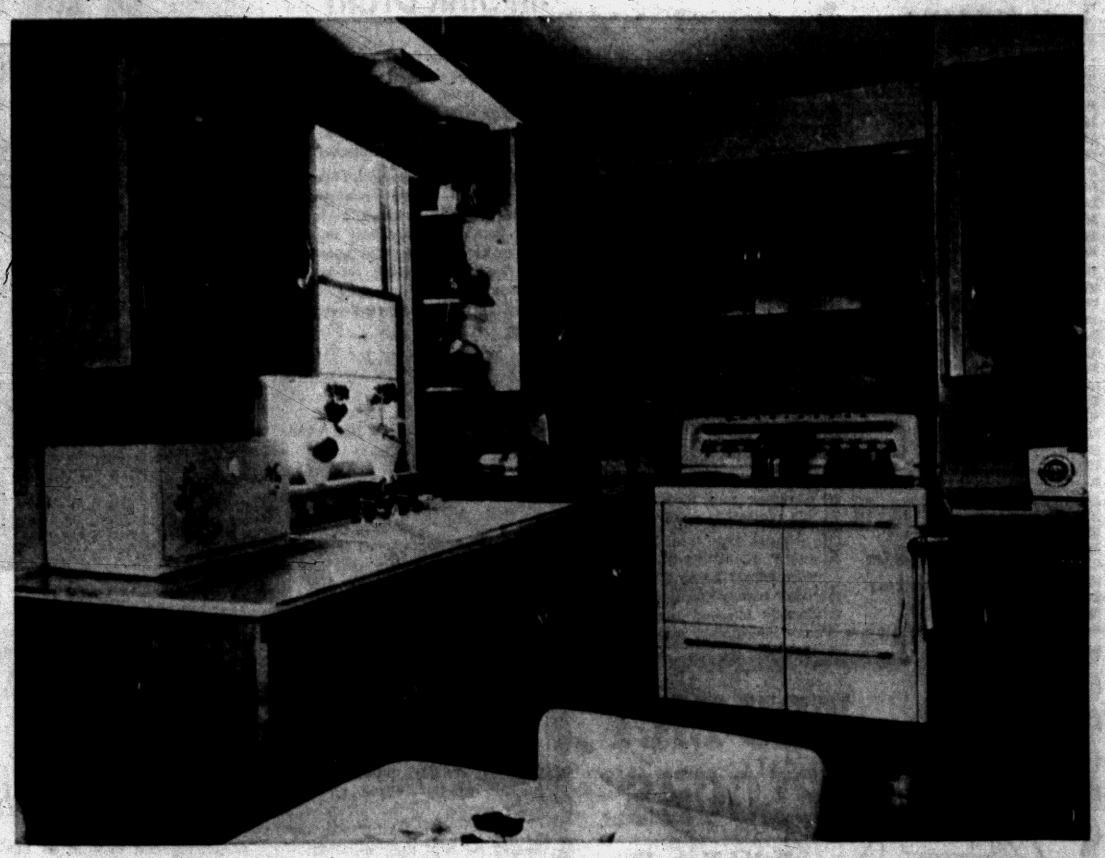

RECREATION ROOM — This large, homey room is the place where the family most often assembles. Teenage David clears the floor of furniture for parties. Here the family enjoys TV programs. The walls are painted light green. A door from this room leads to the front yard and the lake.

CONVENIENT KITCHEN — Mrs. Panks has a kitchen on both floors of her home. This one, on the upper level, has plenty of storage space in the birch cupboards mounted on three walls. The window over the double sink looks out on the lake. Yellow and green are the colors used here, with the matchstick bamboo cornice and draperies (in the dinette) exactly matching the walls.

Your Neighbor's House

Panks' Finish Home in Chetolah Shores

By JANET ODELL
Pontiac Press Home Editor

Many people look at a house. Some pass it by, not seeing its possibilities. Others, like the George Panks', can look ahead to the finished house and decide the necessary effort is worthwhile.

This was the case with the house on Elizabeth Lake that the Panks' bought last summer. Oh, it was built — after a fashion. There were no doors. The woodwork was only partially in.

The house had the requisite number of rooms, even a handsome brick garage. But the decorating was yet to be done. The kitchen was incomplete.

The Panks' family numbers five. Mr. Panks is a trucking executive, Mrs. Panks a teacher in the Waterford schools. Their older son, Jim, is at Michigan State. David is in ninth grade. Mrs. Panks' father, James McCleary, lives with them.

Even if they had wanted to be a do-it-yourself family, they didn't have the time. So they contracted the work that had to be done on the house.

Of course, it took longer than they had expected. But they had a home in Pontiac to sell and did not need to move in a hurry. Within three months they were settled in their new place.

October saw them lake residents. David began yearning for ice to form so that he could skate. Now, with a new boat, he wonders if the ice will ever melt!

Actually, this two story house is built around a center hall. The main entrance is at one side. Inside there is a small vestibule with a coat closet.

To the right there is a powder room and the Panks' bedroom. To the left the hall is long and branches out at the other end. The living room, kitchen and one bedroom are on the lake side of the house.

Hall and living room walls are painted in sandalwood tone. Ceilings are gray. The carpeting is an exact match for the walls.

The rayon draperies in the 13x19 foot living room are striped in cream and rose beige. Wine is used in the striped upholstery of the chairs. The sofa and two other chairs are green.

At one end of the room there is a birch fireplace. On either side open bookshelves and storage cupboards have been built. The hearth is tile.

Formal lamps go well with the traditional furniture in this room. There is a spinet piano in one corner.

A door opens out onto a covered porch. The Panks' put in the knotty cedar ceiling and intend to install screens this summer.

The kitchen-dinette is green and yellow. The walls are a soft green, the ceiling yellow. Green matchstick bamboo draperies and cornices dress up the windows. These are flecked with red, yellow and dark green.

Counter tops are yellow plastic. The cupboards are birch in a natural finish. The floor is green and tan tile.

All the windows in this room—and there are plenty of them—overlook the lake. Even dishwashing can be pleasant in such surroundings.

The three bedrooms are all large enough for twin beds. The boys share a room when Jim is home.

Their walls are green, the ceiling cream. The floor is green asphalt tile. Their furniture is sturdy maple. There are several shades of green in the draperies.

Mr. McCleary's room is on the road side of the house. He has maple furniture also, with one of the most beautiful maple chest of drawers we have seen in years.

In his room the walls are pink and the tile floor a deep rose. His bedspread is dark brown. Green and rose are the predominating colors in the draperies.

All the closets in the house have folding matchstick bamboo doors. In two of the bedrooms they are painted to match the walls. In Mr. McCleary's room they are white.

The Panks' have a yellow bedroom. Their draperies are yellow, brown and white. The twin beds have brown plaid spreads over plain brown dust ruffles. All the furniture is antique white.

In the basement there is an enormous recreation room, 20 x 26 feet. It has a large stone fireplace at one end. The walls are painted green, while the ceiling beams have been left exposed.

Comfortable, informal furniture fills this room. Here the family LIVES. They eat most of their meals at a drop leaf table in front of the windows.

Mrs. Panks has a second kitchen in the basement. It is complete with a full size stove and refrigerator. For hot weather and for entertaining it should be ideal.

There is laundry and storage space on the ground level also. Doors open out to the yard, one being large enough for a boat.

The exterior of the house is white clapboard with blue trim. The fireplace and garage are red brick. Their lot which slopes down to the lake from the road is 62x125 feet.

Outdoor Living Facilities Afford Family Relaxation

The family with outdoor living facilities usually is healthieer, happier and homier. Besides, when the family spends more time outdoors, there's less work for Mother in the way of formal cooking and housekeeping. The whole family enjoys this frontier-like life in the back yard, and members pitch in with zest when it comes to cooking over an open grill.

More relaxation is another advantage to backyard living, too. There can be a picnic table, fireplace or grill, lounging chairs and hammocks, facilities for shuffleboard, croquet, horseshoe or similar games. When not away on vacation, the family with outdoor living facilities can have vacation time right at home during the favorable weather months.

The backyard becomes a haven for adolescents, also, and it's good for the family's espirit de corps to have a common meeting place in an enjoyable atmosphere. There is much to be said for an organized effort toward more fresh air and sunshine, right in your own backyard.

Recognizing the "back to nature" appeal, Masonite Corporation's home service bureau has prepared a free plan designed for anyone's back yard. Here are some of the exciting features:

There's a handsome storage unit, permanently attached to the house, garage or carport. Covered with Masonite Panelgroove, which blends nicely with the house no matter what its exterior, the structure has two doors leading to garden storage areas on walls lined with "Peg-Board" panels.

One of the two storage cupboards accessible from the outside contains cooking utensils and room for a fold-up table which drops down to become an efficient work surface. On the inside of the storage unit is a work table for the gardener.

Privacy for the outdoor living center is afforded by a modern fence made of Panelgroove and "Peg-Board" panels cut into rectangles.



Pontiac Press Photos by Jim Mahar

FRONT ENTRANCE — The entrance to the George Panks' home on Sherbourne at Elizabeth Lake is on the side of the house. The garage is placed nearer the street for easy entering. The exterior of the house is white clapboard with blue trim. From this view the house looks small. However, it has three bedrooms and a large basement.



TWO LEVELS — Built into the side of a hill, the Panks' home is two stories high on the lake side. The lower windows are in the recreation room. It is in front of these windows that the family eats most of its meals. The porch above will be screened this summer for outdoor living. The porch opens into the living room. Windows to the left of the porch are in the dinette.

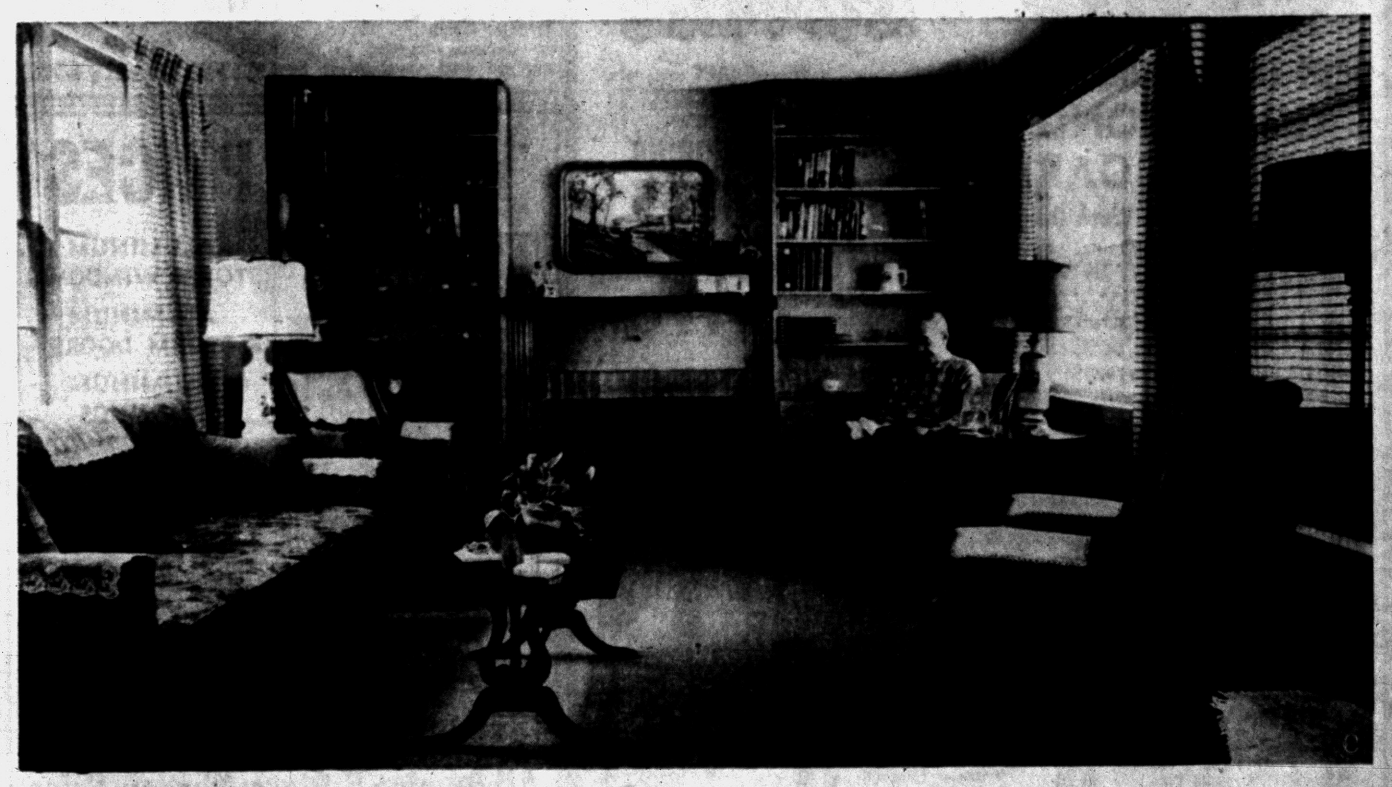

FORMAL LIVING ROOM — The upstairs living room is more formal than the one in the basement. J. W. McCleary, Mrs. Panks' 83-year-old father, enjoys a leisurely time with his book before going to work. Walls and carpeting in this room are sandalwood. The fireplace and storage units at the end of the room are natural finished birch. Furniture is traditional, with green and wine coverings.

CALIFORNIA REDWOOD HOMES

Priced Within Your Easy Reach!

LARGE LOTS

In Beautiful Waterford Hills Estates

$7,500 Up

4 Miles West of Pontiac

Herbert C. Davis

Real Estate—Builder

4925 Pontiac Lake Road

FE 5-4311

Many Switch Floor Coverings Every Season

A good many families are modernizing their living habits by switching floor coverings seasonally, using rich, warm-textured rugs in winter, then changing to light, cool floor covering in summertime.

The plan has much to recommend it. In addition to giving the rooms a "different" look with seasonal rugs, the more luxurious winter covering will be saved much wear and tear.

An important point to consider when taking the seasonal rugs out of use, is a dry, moth-proof storage space. An ideal place to store the off-season rugs is a cedar closet, where the family's furs and woolens are kept.

If the home lacks a cedar storage, an existing closet can be lined with aromatic red closet lining for relatively little cost. Any home handyman worth his hammer and nails can do the job himself in a few spare hours.

Almost any lumber dealer can supply quantities of aromatic red cedar closet lining for the job. The cedar comes neatly packaged and already tongued and grooved for easy installation and close fit.

Dispose Waste in Sink Drain

There is no good reason why a busy housewife should take time out to wrap fruit and vegetable parings and plate scrapings, then lug the soggy package to a smelly container outside the kitchen door.

Food wastes should be disposed of quickly and conveniently where they accumulate—in the kitchen sink. That was the purpose in designing the automatic under-the-sink food waste disposer, one of the most useful appliances in modern housekeeping.

In some disposers, the combination sink drain and cover regulates the operating switch. The disposer cannot be turned on until the cover is in place and twisted to turn on the current.

* * *

In others, the unit is in continuous operation from the moment the wall switch is turned on. The cover is left off and food scraps are fed in a steady stream until the sink is cleared.

Food waste disposers are equal to just about anything, with the exception of tin cans. These still have to be deposited in an outside container to await the weekly call of the trash collectors.

Chop, steak, and chicken bones are as readily pulverised and flushed to the sewer as softer table scraps. Even fruit pits can be put through. String and paper should be kept out, although the contents of ash trays can be safely emptied into the disposer.



QUARTER-INCH DRILL — Home handymen will find the quarter-inch drill a basic tool in their workshops. The one illustrated is by Thor and comes in a kit with attachments that turn the tool into a sander, buffer, polisher, brush or paint-stirrer. It can be used on steel, wood, plastics and other materials.

All-Purpose Power Drill a Necessity for Handyman

A quarter-inch drill is as basic to a man's home workshop as a blue suit is to his wardrobe in the opinion of a man who has been in the power tool business for a long time.

He is J. A. Hill, an official of Thor Power Tool Co., Aurora, Illinois. After 30 years of observing the tremendous upswing in the use of all kinds of portable power tools, he is convinced that the all-purpose drill is still the vital unit around which a successful home shop should be built.

"A drill that quickly bores a hole or a succession of holes in wood, metal or other materials saves the do-it-yourselfer time and energy," says Mr. Hill, adding that "the many attachments now availble with drills make them versatile tools for such extra jobs as sanding, grinding, buffing and polishing."

Thor, for example, offers a boxed "Speed Drill" kit that brings together in one compact package all the parts that are needed for scores of jobs around the home. Besides the drill itself, the kit contains seven bits of assorted sizes, a rubber backer plate to hold sanding discs and polishing bonnet which are also included, a scratch brush, paint stirrer and a number of adaptors and flanges for fitting the various attachments to the tool. All are packed in a steel carrying case and the whole kit sells at hardware, specialty, department and appliance stores.

There is another feature of this Thor drill kit that should appeal to home handymen who need portability for convenience in garage, yard or other location, and still want the advantage of a fixed tool for bench work. It is a combination cradle-and-stand that holds the tool in a rigid position for grinding, buffing and similar work. The cradle is screwed to the work-bench and a metal band bolted to the cradle. The tool then fits into this rig and is held firmly by it.

The drill itself is a precision tool housed in a highly polished, die-cast aluminum shell. It has a ¼" capacity for drilling steel, or ½" for wood, plastics and other light materials. The universal, series-wound motor operates on either 115-volt AC or DC and develops a "no-load" speed of 2400 revolutions per minute and a speed of 1500 rpm at full load. It has self-aligning, oil-less ball thrust bearings and a three-jaw, snap-action chuck. The switch is trigger-type with locking pin, and makes instant contact. Overall length of this pistol-grip tool is nine inches and it weighs only four pounds.

Windows Given More Attention

New Curtain Hardware, Special Finishes Help in Appearance

More attention is being given to window treatments in today's decorating schemes. New curtain and drapery hardware and rods, improved fibres, fabrics and special finishes help you turn even the most "impossible" window into a lovely addition to a room.

* * *

When buying curtains, look for quality, says the April issue of a home magazine. Even "miracle" fabrics go through many processes —twisting, weaving, finishing, cutting, and sewing—which can add or detract from their qualities as a curtain. Price is a yardstick when comparing curtains of the same style and fibre.

Plan your curtains to blend with the style and color of the room, to control light, view and privacy. Measure the windows carefully and take the measurements with you to the store.

Look for guarantees, new fabrics, and quality. Hang the curtains properly and give them correct care, the magazine says.

Curved bay-windows presented a window treatment problem in the past, but with new curved traverse rods available, a solution is easy. The curved rods are also excellent to round off the corner of a room with draperies.

Glamor can be added to valance boards without ruining the budget by covering the boards with an inexpensive print fabric. The cost is low since very little fabric is used.

* * *

Bamboo pull-up shades and folding, sliding, or swinging shutters can also be excellent window treatments for many rooms, the magazine says.

This Saves Strain

Home owners who take pride in their lawns and gardens will find that a strip edge along gardens, walks and driveways will keep grass and weeds under control. For this purpose many are using long scrap of strips of masonite cut to a uniform width and fitted intoes channels made by a spade. This material is especially desirable because it will bend readily and lasts long despite frequent exposure to moisture.

To Buy or Sell Real Estate or Land Contracts . . .

SEE

WM. H. KNUDSEN

Realtor

Real Estate Service . . . At Its Best!

510 Pontiac Bank Building

Phone FE 4-4516

We Are Proud to Announce the Installation of the Magic

COLOR CAROUSEL

The Automatic Color Blender

CUSTOM COLOR

164 Baldwin Ave. FE 4-9514

Do You Own Land Suitable for Development?

We are looking for property, either undeveloped or developed that can be used for commercial, residential or industrial. We'll buy it or develop it on either a cash basis or partnership or we'll do it on a fee basis, completing all of the engineering and plat work, as well as the roads. A large corporation with all of the skills necessary will help you get the most for your property.

SYLVAN REALTY, FE 5-9418

2383 Orchard Lake Road, Rt. No. 5

NOW IS THE TIME TO PLAN your own Home Improvement

OPERATION HOME IMPROVEMENT

Good Quality, All Purpose MIXED CONCRETE and MORTAR.... $1.30 Bag

SPECIAL . . . Save More Now WHITE HOUSE PAINT.....gal. $4.95

Waterproof and Beautify with ROX MASONRY PAINT...10 lb. can $2.85

Best for Sluggish Septic Tanks & Fields ROOTO CLEANER.....6½-lb. can $3.65

"Always Service — All Ways"

ALBERT B.

LOWRIE LUMBER CO.

DONALD R. HICKS, Mgr. WILLIAM MORRIS, Sales

1441 Baldwin (at Walton) FE 2-9104



TRU-BILT BLOCKS

Build Your Home with Quality-Tested Blocks

"None Better"

TRU-BILT SAM SAYS:

"True-Bilt Blocks are tested to meet the rigid requirements of all standard specifications. They are made with the very latest equipment to assure you of quality, strength, durability, weather-resistance, and fire safety. Use them for your HOME or your BUSINESS."

BUY THE BEST—BUY TRU-BILT BLOCKS

STRUCTURAL STEEL

RESIDENTIAL—COMMERCIAL—INDUSTRIAL

TRU-BILT BLOCK CO.

MASONRY BUILDERS' SUPPLIES

1992 Pontiac Drive FE 4-9531

Near Telegraph and Orchard Lake Roads

SEE OUR BOOTH AT THE

PONTIAC BUILDERS SHOW

STARTING WEDNESDAY AT THE PONTIAC ARMORY

M. A. BENSON CO. INC.

LUMBER • Builders SUPPLIES • FUEL

549 N SAGINAW ST Pontiac 16, Mich Tel FE 4 2521

Unique Half-Bowls Enhance Any Decor

A novel wall decoration to suit all seasons can be made in the home workshop simply by cutting a wooden bowl in half and mounting the two halves on a panel of prefinished hardboard or other suitable backing.

The contents of the half bowls can be both oramental and edible if seasonable fruits are used. Or the bowls can be filled with colorful gourds, artificial flowers or evergreens.

An attractive backing can be provided by a square of plastic finished material available at well stocked lumber yards. This can be obtained in wood grain or plain color. Use plywood glue and reinforce with screws from the back to hold the half bowls.

Cover Basement Steps With Non-Skid Cover

Basement stairs will be less hazardous if they covered with a non-skid materical. A durable covering for this purpose is Masonite ¼" Tempered Presdwood, nailed with its screen side up. This is the flooring that withstood the millions of footsteps of Chicago World Fair visitors.

Front edges of the panels should be beveled. Casing nails spaced three inches apart and an inch from each edge should be used. The hardboard may be finished with a penetrating sealer. If treads are worn, they should be turned over before the hardboard is applied. For even greater safety, the front portions of the treads may be coated with luminous paint.

Argentina marks its independence day on July 9.

Extra Electrical Outlets Advised for New Homes

If you're building or buying a new home, heed the advice of architects and builders who recommend plenty of electrical outlets in each room. Electrical appliances fill the home these days. Lack of outlets may be dangerous as well as annoying.

Kitchens carry an especially heavy electrical load, and this makes fireproof surfacing materials a necessity on floors, walls and counter tops. Check for adequate wiring as early as possible in your new home planning and avoid annoyance and hazards later.

Use Ceramic Mosaics for Quality in Flooring

Ceramic mosaics are those small units of clay tile, glazed or unglazed, that measure less than six square inches in facial area. Homemakers sometimes wonder about having them installed on bathroom or kitchen floor, thinking that each small unit is put in by hand. Not so.

Ceramic mosaics come mounted on sheets or paper, about one foot by two feet in size, and the whole sheets are installed, paper side up. The paper backs are removed by sponging with a little water. Virtually any number of patterns are available in range of a hundred colors or more. Waterproof, lifelasting and easy to keep clean, ceramic mosaics are a quality choice for modren flooring.

Color Varieties Top Spring Home Fashions

NEW YORK (AP)—Color comes to new products this week as spring spreads across the land.

Roofs and walls can be colored gold, silver, copper, flamingo pink, cobalt blue and coral with a new coating that contains floating aluminum flakes.

The asphalt base coating can be applied by brush, roller or spray. The aluminum flakes provide insulation by refecting heat, and the whole formulation gives a waterproof protective coating.

Beautiful Chestwood Farms

Available to All

10 Miles North of Pontiac on Big Lake Road

OPEN DAILY 9-5 P. M.

ROGERSON CONSTRUCTION CO.

FE 3-9283 MA 5-1241

Visit us at **The Builders Show**

Come and talk over your water problems at your water conditioning headquarters booth.

SERVICE DOMESTIC AND COMMERCIAL SOFTENER

FILTER SOFT WATER SERVICE CO.

FE 2-0166

BUY NOW! — AT BURKE LUMBER

SAVE on all **BUILDING MATERIALS**

DO IT YOURSELF

OAK PANELS

Prefinished. Dark oak and blond. Superior covering for any wall. Clips and strippings included in the price. 50c SQ. FT.

PANEL ONE WALL FOR SMART DECOR

NO REFINISHING . . . LASTS LIFETIME OF HOUSE!

Old English Tavern-Graded **Oak Paneling** V Edge Back 1x4 to 10"

Knotty Pine **Paneling** Molded Pattern with V Groove Back 1x12 $150 M

One 10-ft. Wall...only $45.00



With a few simple modern tools and with your time and ability plus any instruction you may need from us . . . and YOU YOURSELF CAN DO WONDERS IN REPAIRING YOUR HOME. Plan to modernize NOW and see us for your supplies.

Terms Easily Arranged

Burke Lumber Co.

4495 DIXIE HIGHWAY AT DRAYTON PLAINS

"Where the Home Begins" Telephone ORlando 3-1211

See Our Booth at the Pontiac Builders Show

ONE STOP BUILDING SUPPLIES

OPEN EASTER SUNDAY 10-3

GOLD BOND PLASTERBOARD

New Low Price — 1 Week Only!

4x8x¼" Plasterboard $1.20
4x8x⅜" Plasterboard $1.55
4x8x½" Plasterboard $1.65
4x7x⅝" Plasterboard $1.98
4x10 and 4x12 Also in Stock
16x48 Lath—32 Ft. $1.05

All Metal Products at a New Low Price

THESE ARE C & C SPECIALS!

No. 2 OAK FLOORING Very Nice Stock $125

No. 1 and Better Oak Flooring Premium Nafoma, Must Move 3 Cars. $170

4x8x⅝ FIR PLYSCORE NOW ONLY $5.45

Burmeister's

NORTHERN LUMBER CO. & HARDWARE

Wholesale and Retail

3 CONVENIENT YARDS TO SERVE YOU BETTER!

1. 8197 Cooley Lake Rd. Union Lake Shopping Center Phone EM 3-4171 Pontiac

2. 9 Mile at Telegraph Phone ELgin 6-4184 Southfield

3. Corner Cooley and Williams Lake Rds. Phone EM 3-3714 Pontiac

Add Decor to Closets With Red Cedar Lining

An easy and inexpensive way to add a note of distinction to any home is to line the hall coat closet with aromatic red cedar closet lining.

* * *

In addition to the moth-repellent protection given guests' wraps by the cedar aroma, they'll appreciate the fragance lingering in their furs and wool coats, giving the garments a fresh, outdoors aroma.

List Your Property With Us

Call or See

Wm. A. Kennedy

Realtor

3097 W. Huron FE 4-3569

WINTER PRICES

FREE!



Free Door Hood with Every Order of Aluminum Awnings —Porch or Patio

ALUMINUM STORM WINDOWS

ALUMINUM STORM DOORS

ALUMINUM AWNINGS

for All Type Homes!

Call FE 4-6089

9 A. M. to 9 P. M.

L. W. Bogert

All Awning & Storm Window Sales

233 S. Telegraph — One Block South of Voorheis

Turkey has listed 15 industrial fields for which foreign funds are invited.

Kitchens . . Counter Tops, Baths, Floor & Wall Tile, Garages, Storm Sash and Screens

Call for Free Estimates

Carl Shell & Sons

—Home Improvements—

4995 Dixie Hwy., Drayton Plains

OR 3-5043

OPEN DAILY 8 TO 6

GI's

WE'LL PAY CASH FOR YOUR HOUSE IN 24 HOURS!

Call Mr. Weitz

BRoadway 3-5982



G-E TEXTOLITE RESISTS STAINS • HEAT SCRATCHES

The Beauty Lasts

Beautiful to look at and hard to wear out . . . that's General Electric Textolite. Get G-E Textolite sink and cabinet tops for your kitchen. They wear like iron and clean like glass . . . save you time and energy. Stop in and see the many beautiful colors and patterns in which G-E Textolite tops are available. For beauty that lasts it's General Electric Textolite.

*REG. U.S. PAT. OFF.

MOLLS

Fine Draperies and Floor Coverings Since 1941

1666 S. Telegraph, South of Orchard Lake Road

Phone FE 4-0516

Open Monday and Friday 'til 9

Plenty of Free Parking

Home Owning 'U.S. Miracle'

Private home ownership is the real "Miracle of America," the United States Savings and Loan League says.

The description is contained in a new League brochure to be released as part of the celebration during April of the 125th anniversary of the founding of the savings and loan business in the United States in 1831.

Here is what the brochure says about home ownership:

"Since time began, one of man's noblest impulses has been the ownership of the home sheltering his loved ones.

"The fulfillment of this impulse has reached its finest heights in the United States, in great part due to the influences of savings and loan associations.

"Here, the right of property is not an exclusive privilege of a monied class.

"Home ownership is the real Miracle of America. In foreign lands, where the skies are leaden with forlorn hopes of people bound by status or oppressed by government decrees, this American achievement is a symbol of the better life still to be lived, and after which to aspire.

"To broaden and to expand the opportunities for this achievement for many more millions of Americans—that is the pledge of American savings and loan institutions and the national organization serving the business—the United States Savings and Loan League."

Redo Porch Furniture

Now is not too soon to check over wicker and porch furniture, and have it all ready for spring and summer. The vacuum cleaner blower is perfect for removing the dust and the sprayer is ideal for applying fresh paint.

Porch rugs can be freshened with paint, made to look almost like new. First, thoroughly vacuum on both sides to remove any embedded dust and dirt.

Ready MIX CONCRETE

NOW Heated



IT'S SMART TO BUILD with CONCRETE or CINDER BLOCKS

FE 4-4570

FE 8-0332

VAN HORN and SONS

199 Mechanic St.

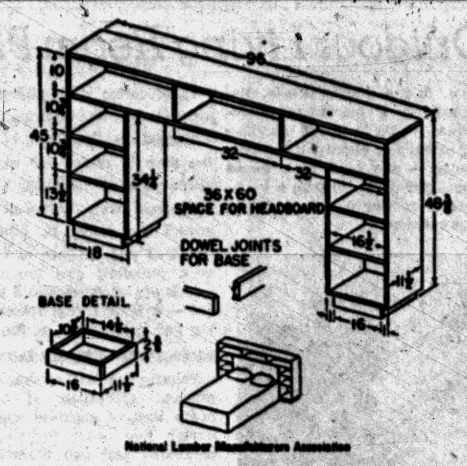

National Lumber Manufacturers Association

Headboard Bookshelf Fine Bedroom Furniture Decor

A headboard bookshelf as an addition to a bed is an attractive and useful piece of furniture. It can be constructed from 1 by 12-inch lumber with 1 by 3-inch lumber for the base. Butt joints are used throughout the construction with the addition of dowel joints for the base.

First make the base from 1 by 3-inch lumber, cutting the pieces as shown. The dowel joints are made by boring holes ⅜ inch in diameter, 1 inch deep into the end grain and 9-16 inch deep into the flat ends. Cut dowel pins 1½-inches long and file a spiral groove to provide a glue pocket. Glue and clamp the frame together. In order to fasten the base to the lower shelf board, bore holes ⅜ inch in diameter and 2 inches deep in at least two places into the bottom of each base piece. With the same centers bore pilot holes ⅛ inch in diameter for 1½-inch No. 10 wood screws.

Next cut the side boards and shelving to the sizes shown and assemble the side shelving between the uprights with glue and 6-penny finishing nails. It is advisable to measure and mark the location of the shelves and to start the nails before assembly.

The lower long shelf can now be joined to the two end sections, again with glue and finishing nails at the joints. The top board is then fastened to the top of the uprights and the divider boards centered in position and fastened. Set all nails and fill the holes with wood filler.

Next attach the base sections to the bottom shelf with glue and 1½-inch No. 10 wood screws.

Cover the back with ¼-inch hardwood plywood.

Round all exposed corners, sand, and stain and varnish.



QUAINT TOUCH—Trellises may be used in various ways to add charm to the house exterior. The above sketch is an example. Across the end of a porch to give privacy or to soften the corner of a garage, a door or window are other uses. The pattern shows views of four styles of trellises and three designs for flower boxes. As tracing patterns are required only for the shaped parts space has been found on the pattern for directions to make the door-side seats and an interesting garden gate that is easy to make. The pattern is rich in detail for the "do-it-yourself" builder. Price of pattern 314 is 25 cents.

Pontiac Press Pattern Dept., Bedford Hills, New York.

Plan Rubber Tile Floor With Own Monogram

You can give a custom look to your foyer by planning a rubber tile floor with your own monogram as a center of interest. Resilient rubber is easy to cut into decorative shapes with an ordinary rubber flooring knife, an ideal choice for do-it-yourself fans.

Rubber is a trouble-free choice for foyer flooring. It's easy to keep it sparkling just by an occasional once-over with a damp mop.

Saves You Home Space

Boilers for a modern forced circulation hot water central heating system are small in size, in contrast with old-fashioned, bulky, space-stealing gravity heating boilers. They can be installed in a space no larger than a closet, with room left over. Boilers are the source of heat for baseboards, convectors, radiators, and panels.

What's in a Nail?

Nail length for 25/32-inch hardwood flooring, a nail of sufficient length to penetrate subflooring and joists to a depth of ⅝ to ¾-inch into the joist should be used. A 7d nail is sufficient for 25/32-inch strips. Species of flooring include maple and birch.

Loans Make Building Easy

Are you unwilling to put out the money for your Add-A-Room or other home-improvement project in one lump sum? Then you should have little or no trouble financing the job with a loan.

* * *

You'll find remodeling money available through savings and loan associations, commercial and savings banks, certain building-materials dealers, contractors and other lenders.

The principal methods of obtaining the necessary cash are:

1) Taking advantage of the convenient credit plan offered by many building-materials dealers.

2) Securing a loan of the FHA-insured Title 1 type under which amounts up to $2500 are available.

3) Refinancing your present mortgage.

4) Using your "open-end" mortgage, if you have one, to borrow what you need.

5) Arranging with your bank or other lender for a low-interest loan on proper security.

* * *

You'll be smart to weigh and check into those various possibilities to make sure you are getting the money you need in the most simple and economical manner and the one best fitted to your needs and circumstances.

Protect Windowsills With Ceramic Tiling

Favor your windowsills with new, lasting beauty. Ordinary windowsill surfacing, especially in the living room area, soon gets soiled and starts to deteriorate because of the great number of uses to which it is put. Flower pots, of course, are the worse offenders. Active children, rain, cigarette burns, beverage stain—all plague the windowsill.

* * *

It's practical, then, to surface the sill with a durable, scratch-proof, waterproof material such as ceramic tile which retains its original beauty partically under any circumstance.

An answer to hardwood floors which reflect quiet beauty has been found in the restrained grain pattern of northern hard maple and birch - the original home floors of Colonial days.

REFRIGERATION SERVICE

All Types—All Makes Commercial and Residential

DAY OR NIGHT SERVICE

Authorized Kelvinator Sales & Service

MASON REFRIGERATION

FE 2-6400

461 Elizabeth Lake Road



with a paint brush! ARVON

DECORATES • RENOVATES WALLS IN ONE OPERATION!

Make that bathroom look brand new
Just paint the walls with ARVON
The beautiful smooth texture decoration
Pastel colors of wide range
Creates a durable, washable surface
Come in for a finished sample and Color Card

ROLL IT or BRUSH IT



CEMENT BLOCK
CINDER BLOCK
BRICK---STUCCO
CEMENT---ASBESTOS
SHINGLES

- *Ready to use*
- *No messy mixing*
- *Easy to apply*

CIND R SEAL

ONE COAT SEALS AND COVERS: Cement blocks, Tile, Brick, Stone, Concrete. CIND R SEAL can be applied over any previously painted surface.

SEE DEMONSTRATION OF THIS FINE PRODUCT AT PONTIAC'S BOOTH, GREATER PONTIAC HOME AND BUILDERS SHOW, APRIL 4 to 8, 1956

PONTIAC PAINT Mfg. Co.

17 - 19 SOUTH PERRY STREET FE 5-6184



Installs in Your Home in just ONE day!

You can have this full-size wood-burning fireplace in operation the very evening of the day workmen arrive to install it! The new Uni-bilt Fireplace is completely prefabricated—including its own chimney and built-in flexible fire screen! No facing, mantel or foundation are needed.

Adds Charm to Any Room

Its smart, modern design harmonizes with any style room, any furnishings or any architecture. It can be painted to blend with any color scheme.

Approved by Underwriters' Laboratories

Thoroughly tested, the Uni-bilt Fireplace can be safely installed directly against any floor, wall, ceiling or roofing materials.

STOP IN TODAY. See for yourself the beauty of the new Uni-bilt Fireplace.

Uni-bilt FIREPLACE

Poole LUMBER CO.

HARDWARE • COAL • BUILDING SUPPLIES

151 OAKLAND FE 4-1594

Only 10 Left!

In Beautiful Clarkston Gardens

That's the incomparable "Eldorado"

TODAY'S BIGGEST VALUE IN MODERN LIVING



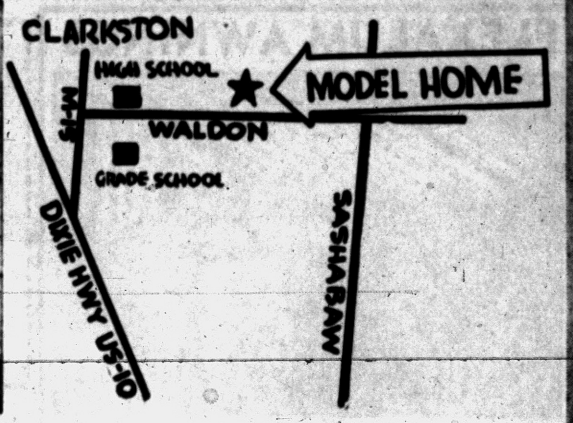

There is a reason for such tremendous acceptance of these 3-Bedroom all Brick Ranch Homes nestled among the apple trees of Clarkston Gardens.

$14,950.00

VETS . . . $750 Down
FHA . . . $2250 Down

MODEL OPEN 1 to 8 DAILY

15 Reasons Why These Homes Are So Outstanding!

- 3 Generous Bedrooms
- Wardrobe Closets
- One and a Half Baths
- Large Kitchen, 8x14
- Luxaire Gas Heat
- Carport
- Storm and Screens on Movable Windows
- Large Utility Room
- Living Room Window Wall
- Gas Incinerator
- Community Water System
- Winding Blacktop Roads
- Close to Schools and Shopping
- Large Lots
- Fire Hydrants—Low Insurance Rates

WHITE BROS. REAL ESTATE

OR 3-1872 Office at 5660 Dixie Highway—Waterford OR 3-1872

There are more than 1,500 species of the common firefly.

GAS HEAT

Just a Few Left!

IMMEDIATE OCCUPANCY!

Large, New 3-BEDROOM HOME FOR ONLY $33.75 Per Month

*Plus taxes and insurance

900 sq. ft. of living space, and constructed with many quality features.

TOTAL PRICE $7400 FHA TERMS

Pay Only $750 Down!

DIRECTIONS TO MODEL

Drive north on Perry, turn left on Joslyn, then left again on Third. Model home is open at 591 Third.

MODEL OPEN DAILY AND SUNDAYS

Built By

BVG Investment Co.

Phone FE 4-4138

Color for 1956— It's Turquoise

Bridging the gap between the traditional and modern furniture styling is this spring's fashion news—that of Italian provincial It gives the casual relationship between the old and new, explains Mrs. Mary Hixon, Oakland County Home Demonstration Agent, because it is based on straight line designed with a touch of elegance.

It is available in either the natural wood tone finishes or the new pumice gray finish and will be seen in furniture for the living room, dining room, and bedroom. The inset fronts on drawers and the squared hardware are distinctive of the Italian provincial styling. Other features include the tapered square or round leg and slight ornamentation, such as the columned post.

Mrs. Hixon says you will find the number one color for home furnishings this year is turquoise, a color that blends with almost anything. It will appear in upholstery fabrics, leather trim, carpeting and in accessory items. Still most popular for the basic color in your rooms are the browns, tans, and greens, with gold being a close runner-up.

Something new on the color scene are the nomad colors, so called because they travel perfectly with any other color. Name colors are variations of the olive drab of service days.

House of the Week Offers Outdoor Living Room Plan

A patio and an outdoor living room for Northern climates as well as for the South are made practicable and economical in a new plan — Design T-59 for The House of The Week. This house can be built with a basement or on a radiant-heated concrete slab, depending on your budget and your preference.

This is a glamorous house. Walls of glass exploit vistas of landscaping secluded from street view. It's a modern house in function as well as in appearance. It's a family house, designed for a maximum of informal living without sacrificing privacy or dignity in appointments — the kind of a house where you'd like to plan a backyard swimming pool, as a future improvement.



GLAMOROUS LIVING — Glamorous living in any climate is provided by this plan with a front patio and a rear outdoor living room. The big outdoor living room can be secluded from the street. The design is suited for basement or slab.

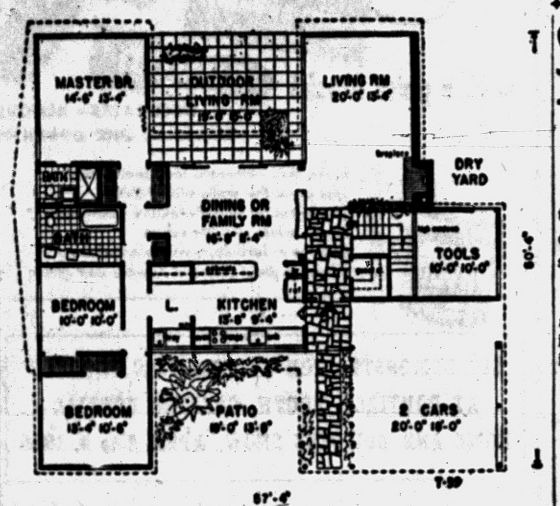

PLAN WITH A BASEMENT — The kitchen and the dining or family room occupy the center of the house. Bedrooms are concentrated on one side while the living rooms are on the opposite side. The patio is set inside the two arms of the H.

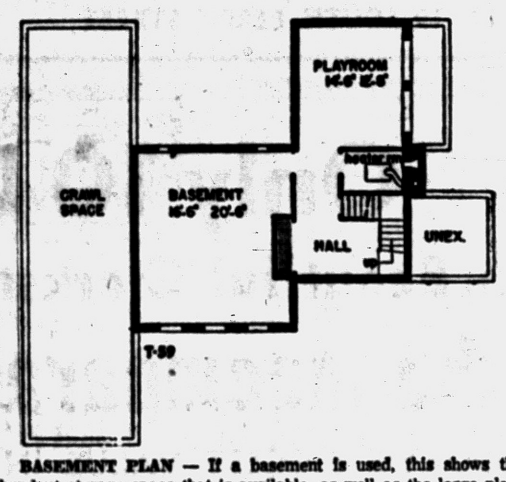

BASEMENT PLAN — If a basement is used, this shows the abundant storage space that is available, as well as the large playroom with big windows in a window well.

Construction is simplified by design. Shaped like a series of cubes arranged in the form of an H, the plan is drawn for rapid and uncomplicated framing. One gabled roof with extended slopes covers the entire H, eliminating the need and expense of roof valleys. Standard size modern materials are accommodated throughout — a feature that speeds building and saves labor on the job.

EFFICIENT UTILIZATION

Pointing up this economy is an efficient utilization of virtually every inch of enclosed space. Although this house includes three bedrooms and two bathrooms, a spacious family room, open-planned kitchen, indoor and outdoor living rooms, the house proper — the part you pay most for — covers only 1,494 square feet when you build it on a slab. Adding space for basement stairs enlarges the house to only 1,572 square feet — still a modest sized dwelling. In each case tool storage and carport areas are figured separately because of their lower cost ratings.

The entrance is both impressive and convenient. A covered walk adjoining the carport leads to both kitchen and front doors. Turn left and you're in the kitchen. Straight ahead is the living room.

Samuel Paul, architect who designed this house, suggests a plate glass front door revealing the distant lure of the glass framed rear garden, while the intimate family room at one side is closed off with folding accordion type partitions.

LARGE CLOSET AVAILABLE

A large guest coat closet is adjacent to the front door, whether you build this house with or without a basement. If you build over a basement, an open basement stairway flanked by a picturesque planting box on top of a brick stub partition creates a cozy fireplace corner in the living room. High windows, above the tool storage shed, light this stairway and nigh windows in the living room surmount the brick fireplace wall which is continued across one entire side of this room.

Glass walls embracing the outdoor living room enhance the spaciousness of this house. These comprise fixed panes for living room. Sliding glass doors in aluminum frames merge the family room with this outdoor area. Heavy drapes cover the glass wall of the bedroom, or pulled back, they admit a burst of sunshine and a view of the cloistered planting.

With the kitchen immediately adjoining the dining or family room, service of refreshments to the outdoor living area is especially convenient.

This is a house for the young and the young in heart.

Here's an Idea

For cleaning the inside of boots and overshoes, slip the crevice tool of the vacuum cleaner inside the footwear, drawing out the dirt and thus making them safer and cleaner for milady's cherished nylons.

Space Stretching Takes Insight

If you live in a house that is too small, use space-stretching decorating idets to help hide the size of the small rooms.

* * *

Color, furniture arrangement, accessories, furnishings, and lighting are the most important ideas in making a small home live big.

Correct use of color is vital to a decorating scheme. A basic color prnciple is that dark colors advance, light colors recede. Use closely related colors to avoid "chopping-up" backgrounds that make rooms appear smaller than they really are.

Furniture arrangement that defines traffic lanes keeps a room from looking like a bargain basement on sale day. The article advises being open minded, not sentimental, about furniture. A good furniture arrangement may mean eliminating a piece of furniture. Or, for instance, doing away with a large, bulky sofa in favor of two well-scaled loveseats for more seating in less space.

NO HODGEPODGE

A few large, and useful, accessories are better than a hodgepodge of small, meaningless objects, the magazine says.

Furnishings that serve dual purposes, like sofa beds and sectional pieces, are good choices. Comfortable seating pieces do not have to be bulky.

Lighting that draws attention to tall draperies or put a dark, unsued corner to work will surprise you with the space it can add to small rooms, the article says.

* * *

Imaginative decoration does not necessarily mean great expense. Refinished furniture, unusual, but inexpensive, window treatments, and unique fill-in pieces will make the buget go toward buying only the best basic furniture and accessories, says the magazine.

The Lone Star Highway from Chicago to Lake Charles, La., is 1,190 miles long.

How About That!

A new wax for the floor is believed to be the first to include a potent germicidal. It is supposed to destroy bacteria and make floors bright all in one operation.

New Lighting Unit Gives Natural Light

How would you like to do your work in a constant natural light coming through a north skylight at high noon? You can get it with a new lighting unit from Duro-Test corp. of North Bergen, N. J.

The unit consists of a blended mixture of six 40-watt flourescent lamps, and the light produced covers the full spectrum. It is designed for use by artists, painters, textile producers, fruit and vegetable classifiers, among others.

THE PONTIAC PRESS

Building Editor:

Enclosed is 35 cents. Please send me a copy of the study plan for The House of The Week, Design T-59.

NAME_____
(Please Print)

STREET_____

CITY_____ STATE_____

3-Bedroom- 1½ Bath Ranches Immediate Occupancy

Williams Lake Rd. to Tull, left on Tull to Pontiac Lake Rd. Left on Pontiac Lake Rd. to Model.

59'ers Phone OR 3-4007 For Details

Moery's Oil Burner Sales-Service

GAS AND OIL—EXCEL — MUELLER

FHA Licensed Contractor—Free Estimates

2212 Maddy Lane FE 2-4970

WILL YOUR HOME BE A BRICK VENEER?



. . . IF SO, IT WARRANTS THE BEAUTY and PERMANENCE of RICH LOOKING NATURAL STONE . . .

for all the outside window sills and door trims. It costs so little, yet adds so much!

We Carry a Complete Stock of Natural Building Stone

★ TENNESSEE LEDGE ROCK
★ BRIAR HILL
★ COLORADO PINK LEDGE
★ FRENCH LICK LIMESTONE
★ TENNESSEE MARBLE
★ BLUE AND BUFF TAYCO

ESTIMATES GIVEN WITHOUT OBLIGATION!

PONTIAC CUT STONE

M-59 (½ Mi. West of Airport) Ph. OR 3-1594

The Greatest HOME VALUE IN THIS ENTIRE AREA



CLARKSTON GARDENS

LARGER, MORE LUXURIOUS ALL BRICK 3 BEDROOM RANCH HOMES on ½ Acre Lots

$14,800 LOWEST POSSIBLE V. A. AND F. H. A. TERMS

SITUATED On the edge of Clarkston. Take Walden Road East ¾ Mile to Clarkston Gardens.

Clarkston real estate

20 S. MAIN • CLARKSTON

MAPLE 5-5821

Spring Fix-Up Time!

CONCRETE STEPS

Ornamental Iron



● No Sections to Be Forced Apart by Frost or Settling

CHECK THESE FEATURES:

● Permanent Beauty—Rugged Durability
● FHA Specifications
● Strong Reinforced Casting
● Avoid Messy Installation

Safety Tread Reduces Slipping

UP TO 42 SQ. FT. OF PORCH SPACE

Free Estimates — We Deliver Anywhere

CONCRETE STEP CO.

5380 Dixie Highway OR 3-7715

ALSIDE ALUMINUM SIDING

ALCO ALUMINUM PRODUCTS CORP.

FE 5-3412

SOON nh

ANOTHER GENERAL MOTORS FIRST

A Furnace with NO Pipes

The New Delco Ductless Counterflow Oil or Gas Furnace!

"Not a Wall Furnace"

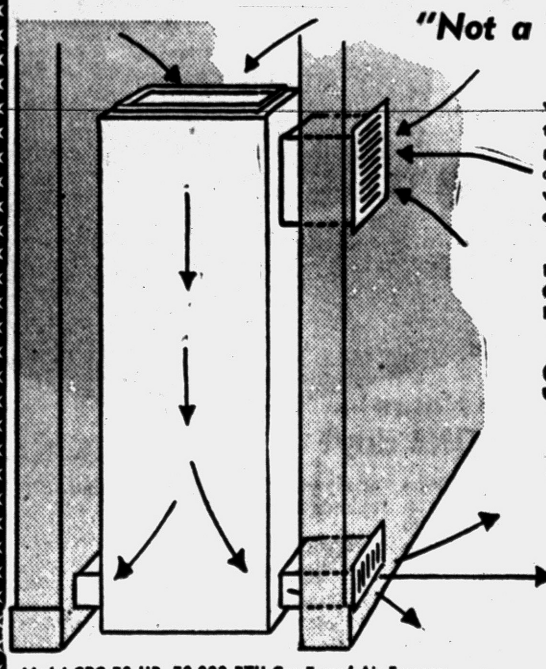

Warm room air is drawn off the ceiling through the return grille. This filtered air passes down over the heat exchanger where it picks up heat and is discharged across the floor.

Ideal for Installation in Limited Crawl Space or Concrete Floor Homes.

$208.93

FE 2-2919 For a Free Home Estimate

Call FE 2-2919 Our operator is on duty after store hours!

Model GBC 70 HR. 70,000 BTU Gas Forced Air Furnace No Extras Required!

THE COMPLETELY AUTOMATIC WATER SOFTENER

RAIN SOFT

Regenerates Itself Electrically While You Sleep. Regular $395.00 . . . 'TIL APRIL 15TH.....

• Save 50% on Salt Cost
• Unlimited Soft Water
• Eliminates Sweaty Tanks

$349.50

O'BRIEN HEATING & SUPPLY CO.

371 Voorheis Rd. FE 2-2919

FLEXALUM AWNINGS



L & V AWNING COMPANY

FE 5-2102 163 W. Montcalm

OPEN DAILY 9 A. M. TO 7 P. M., SUNDAY 12 TO 4 P. M.

ROYCE LAZENBY, MANAGER

A Beautiful New Modern DREAM KITCHEN CAN BE YOURS

You, too, can have a wonderful new deluxe custom built birch kitchen including formica tops and built-in thermador range and oven installed in your home for as little as $25 per month **with no down payment!** Stop in. See our model kitchen. Estimates are free!

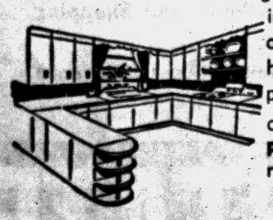

Terms Available — See Our Display at

The CABINET SHOP

Open Monday and Thursday Eves. 'til 9

3088 West Huron Lake Road Near Elizabeth FE 5-9331

FRED W. MOOTE Electrical WIRING INSTALLATIONS CONTRACTOR

● INDUSTRIAL
● RESIDENTIAL
● COMMERCIAL

State & City Licensed

Over 25 Years in Pontiac

845 West Huron St. FE 2-3924 & FE 2-4008

THE GARAGE THAT PAYS FOR ITSELF

PRE-FAB All Metal Frame GARAGE

WITH METAL SIDING — PAINTED BAKED ENAMEL THAT LOOKS LIKE WOOD SIDING!

★ NO PAINTING or WARPING ★

DO-IT-YOURSELF

—PLANS INCLUDED—

NO MONEY DOWN—EASY TERMS

MIDWEST SUPPLY

9 N. TELEGRAPH FE 4-2575

Get into the habit of checking lamp, appliance and other electric cords at periodic intervals for frayed spots that require attention.

If you have a bathroom electrical fixture with a metal pull chain, insert a piece of wood or a store-bought insulator high up on the chain.

FOR WORK MEASURING UP TO YOUR REQUIREMENTS

GET YOUR—

- COPING
- WINDOW AND DOOR SILLS
- CONCRETE STEPS
- STEPPING STONES
- SPLASH BLOCKS
- CHIMNEY CAPS
- . . . AND CUSTOM CONCRETE PRODUCTS FROM US!

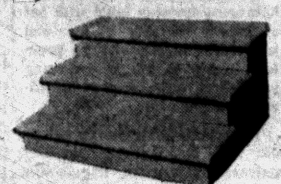

Custom Made Wrought Iron Railings for Your Steps.

PONTIAC PRECAST

54 W. Sheffield off Baldwin

Telephones: FE 4-5143—OR 3-9741



ONLY Locke

WROUGHT IRON

RAILINGS & COLUMNS

ARE GUARANTEED FOR A HOUSETIME

L & V Awning

Free Estimates

FE 5-2102

163 W. Montcalm

Royce Lazenby, Manager

BLOOMFIELD TOWNSHIP

4-Bedroom Face Brick Ranch Homes

WINTER PRICE

$18,900 With $3,900 Down

OPEN DAILY

Natural Fireplace, 1½ Baths, Gas Heat, Wet Plaster, 1560 Square Foot Living Area. Lots 75 x 190.

See Model 63 Highland Drive at Haskell Lake, ½ Mile North of Square Lake Road. 1 Block West of Woodward—12 Under Construction

WM. BEATTIE – FE 5-7692

Westridge-of-Waterford

Northern Pontiac's Finest Subdivision Area

Featuring Custom-Built Homes of Distinction

DRIVE OUT SUNDAY 2:00 to 6:00 P. M. AND SEE 2 MODELS NEARING COMPLETION

or by appointment

DIRECTIONS: Off Dixie Hwy., near Waterford. Turn on Cambrook Lane to Ledgestone Drive—right to Model.

HELTMAN & TRIPP

Builders and Developers of Westridge-of-Waterford

4192 LEDGESTONE DRIVE

Buying Rugs? Then Be Careful

Do Not Be Confused by Sale Talks; Examine Before Selecting

Even the most astute shopper today may become confused about yarns when selecting a rug.

Development of a variety of synthetic yarns in addition to various blends and the cottons which are now on the market make it necessary for the prospective buyer of a new rug to make a careful study of yarns and fibers to select one which is right for her needs.

The cottons are the most inexpensive and may be had in exceptionally pretty colors and weaves. However, there are certain points to remember when considering this type of rug. Cotton sheds lint, is not as long-wearing, and in areas where the climate is damp has a natural tendency to absorb moisture and trap dirt.

* * *

Nylon (a plastic) and wool yarns are the longest-wearing and generally practical but are also considerably more expensive, the nylon being more costly than wool. Both of these yarns are resilient and may be had in attractive colorings as the yarns dye well.

CHECK THOSE BLENDS

One should be particularly careful in the selection of blends because they may develop cleaning problems, especially as to color.

Another type of plastic (Saran) is a good choice for a humid climate as it does not absorb moisture — but, again, it is one of the more expensive yarns.

* * *

In the matter of size modern homemakers are rapidly turning away from wall-to-wall carpeting and rugs that cover most of the floor for a number of reasons: the expense of such a large area of rug, the upkeep and, with wool, the ever-present danger of moths and baseboards.

The well-polished floor, whether of one of the new vinyls or of wood, is not only harmonious with modern furniture but has great practical appeal both from the standpoint of easy upkeep and the initial cost of the rug used on it.

Recognizing this trend, many manufacturers are devoting attention to the area rug which is steadily increasing in popularity. One of the attractive aspects of these small area rugs which accent rather than cover a well waxed floor is that they may be used in bright colors and in patterns without creating difficulties with a decoration plan. They also present no upkeep difficulties. Electric polishers take care of the upkeep on waxed floors, whether vinyl or wood, and the rugs are simply taken up in spring or fall and sent to the cleaners.

Don't overlook the little trick of bending wires around terminal screws in a clockwise direction so they will stay in place when the screws are tightened.

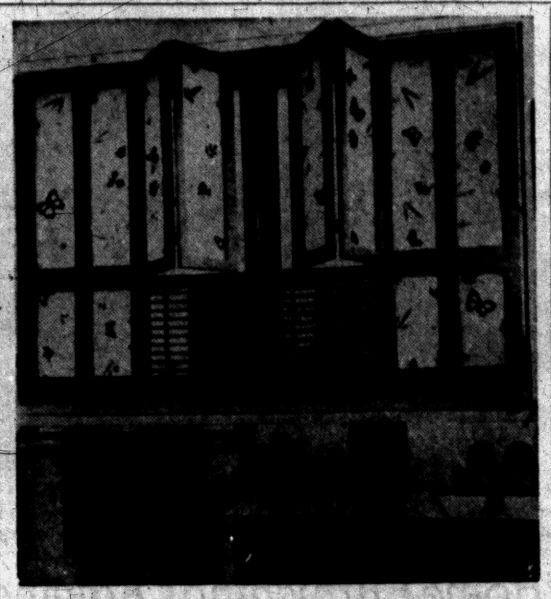

SHOJIS — Shojis are decorative panel screens and room dividers. Real butterflies, leaves and flower petals are laminated in rice paper and plastic for these shojis.

Automatic Color Carousel Assists Home Decorator

On the wave of color-consciousness which is sweeping the country, a fabulous new machine which makes myriads of colors automatically has just been evolved.

* * *

It promises to attract attention, especially from amateur and professional decorators hunting "that personal color combination" in the home.

The range of colors possible on this machine runs into the millions —beyond the ability of the human eye to tell them apart. However, over 500 shades have been pre-selected and are assembled in a display piece called the Color Vision Selector.

These 2,000 plus shades are said to take care of most of the demand for special, individual colors.

Colors are arranged "monochromatically and by color intensity" to make it easy for the customer.

The machine, no bigger than a large home refrigerator, has a revolving, vari-colored drum containing specially formulated liquid colorants which are automatically blended into countless distinct shades of paint.

Controls consist of dials and push buttons alongside the drum. When the paint-buyer picks a color, its code numbers are set on the dials, the starter button is pressed, and the machine takes over.

Measuring and blending is automatic, and when finished a light flashes and a bell rings.

The customer is not limited to one type of paint. Wall enamels in flat, semi-gloss and gloss are available; different types of paint for different purposes, even non-scuff floor enamel. Decorators can carry their color combinations outside if they wish.

* * *

The various types of paint which can be made up in these myriad colors on the automatic color carousel have been specially formulated. With alkyd resin bases, they are said to be long-lasting, washable and free from the usual "painty" odor.

Handy Jim's FIXIN-UP TIPS For the Home

TO STRAIGHTEN RECORDS

Since warped phonograph records are useless in that condition, Popular Mechanics offers a suggestion for straightening them. Simply immerse the record in hot water, 140 to 160 degrees, in a cake pan or similar shallow, flat-bottom container.



Over the record invert a dinner plate of a diameter permitting its edge to contact only the edge of the record. In other words, don't let the plate touch the grooves of the record.

Place a one-pound weight on the plate, leaving the record under pressure until the water has cooled to room temperature.

Cane Produces Unusual Effect

Woven cane is actually a product of rattan. It is a tough and flexible material. There is a lot of romance, as well as practicality, in woven cane.

It is a material which has been used intermittently in the furniture field for many years, with great success. The old cane seating was very popular, very comfortable, and long wearing, back in the early 1900's.

But now, it is becoming a decorative material as well as the same strong, long-wearing basic material. With its new decorative treatment, it appears as a brand new item with unlimited possibilities.

MANY USES

There seems to be no end to the number of different uses, designs and effects that have been created by modern application. Such applications run from dining room groups, showing chairs with cane seat and back, and a china top with cane panel doors, to bedroom groups centered about smart swing beds with cane headboards.

In fact, woven can has now been accepted by many of the leading furniture designers and interior decorators, as ideal material for panels, decoration, and trim.

* * *

Accompanying this enthusiasm has been the restoration of attractive cane seat and side chairs in lines.

Turn off the main electrical switch when changing fuses—. even though you may see licensed electricians do otherwise.

CALL US FOR

Farms - Lots - Lake Front

City-Suburban Properties

HOME MART REALTY

1062 W. Huron St. FE 5-9697

Willis M. BREWER

Broker

Complete Real Estate Services • Listings Wanted • Buy and Sell Contracts • Will Trade Contracts for Ranch Type Homes.

55 N. Parke St.

FE 4-5181

SOON nh

Gold Aluminum!

The Kaiser Aluminum & Chemical Co. of Oakland, Calif., now is making gold colored aluminum. The color tones range all the way from a pale straw to a deep golden bronze. The sunfast colors are produced through an anodozing process, no dyes are used.

Greece is buying 238 fire extinguishers, Athens reports.

To Buy or Sell Real Estate Call the "All-Woman Realty"

THELMA M. ELWOOD

Realtor

5142 Cass-Elizabeth Rd. FE 4-3844 or FE 5-1284

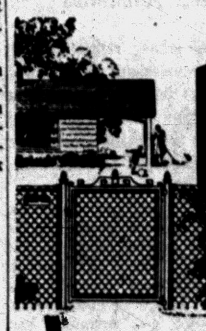

Anchor FENCE

PROTECTS CHILDREN, PETS AND PROPERTY

...adds beauty to your grounds!

For complete, *permanent* all round protection, insist on Anchor Fence. Requires no annual painting — is zinc coated after weaving, not before. Call for FREE estimate.

FE 5-7471

NO DOWN PAYMENT | 1st PAYMENT IN JULY | 36 MONTHS TO PAY

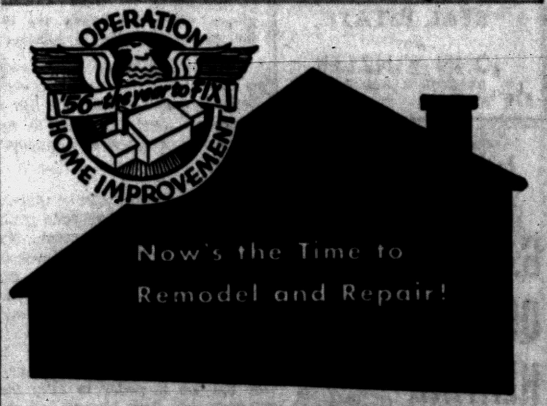

We are participating in Operation Home Improvement

Every dollar you put into home improvements brings two-way benefits. You get the convenience and comfort of better living right away. Also, you protect and add to the value of your home.

Come in and talk it over. We'll be glad to work with you on your ideas. And we have the materials you need, including Masonite® Presdwood® products—dense, grainless panel materials for 1000 uses around the house.

CHURCH'S, Inc.

107 Squirrel, Auburn Heights FE 2-0233

QUALITY DOESN'T COST - IT PAYS



CAST-O-STONE

Why settle for less when you can afford the luxury of **CAST-O-STONE** for your home with our new 5-year plan. **CAST-O-STONE** is a genuine pulverized stone, reformed to fit the individuality of your home. **BACKED WITH A 20-YEAR GUARANTEE!** More homes feature **CAST-O-STONE** in this area than any other — there must be a reason!

MR. & MRS. HOMEOWNER:

Use Cast-O-Stone to Solve Your Painting, Siding, Insulation Problems Forever!



PROBLEM:

Do you yearly go to the expense and trouble of scraping, painting or re-siding your home—yet it almost always looks dirty and shabby?

SOLUTION:

Regardless of whether you have a frame, brick, stucco siding or block home, it can be transformed into stone-lasting beauty with Cast-O-Stone!

CALL FEderal 2-9421

Call Collect Anywhere in State

Save on Paint, Fuel, Upkeep, Etc.

Installed Over Any Type Home . . . Brick, Block, Frame or Shingle

NOW as low as $189

LIMITED OFFER!

★ FHA TERMS ★ FREE ESTIMATES by EXPERT DESIGNERS

20-Year Guarantee

CASTONE MICH. CORP.

VETS: $795 Moves You Right In!

ROCHESTER PARKLAND RANCH HOMES!

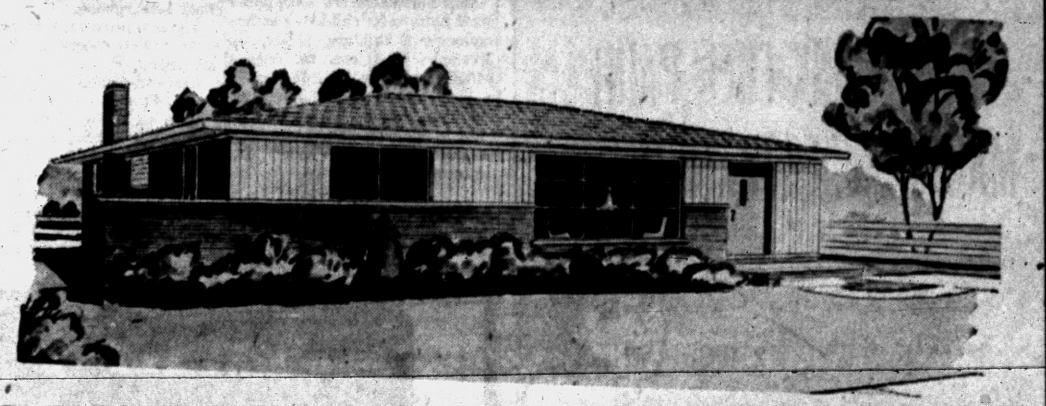

3-BEDROOM BRICK RANCH HOME

With Gas Heat and Full Basement

$87.00 FULL MONTHLY PAYMENT

$15,395 LOW FHA DOWN PAYMENTS

30 Year Mortgages at low, low monthly payments!

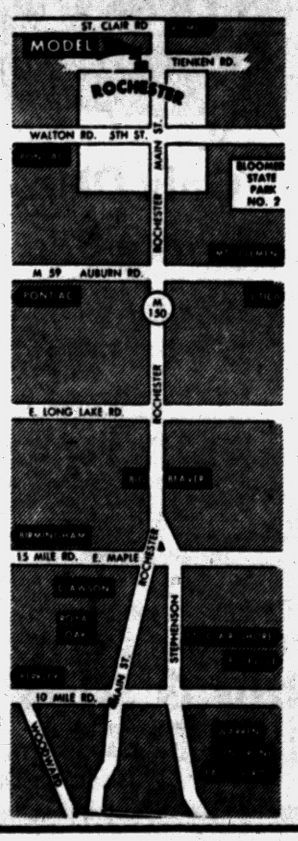

HAS ALL THE BIG CITY CONVENIENCES

(Taxes Are Lower In Rochester)

Loaded With Custom Features Found in Homes Selling to $30,000!

HOUSE

- 70-foot wide lots
- Storms and screens included
- Kitchen fan and hood
- Garbage disposer
- Vanity in tile bath
- Colored bath fixtures
- Rough-in lavatory in basement
- Spacious birch cupboards
- Picture windows in living room and kitchen
- Glass bathtub enclosure
- Jalousie in kitchen

AREA

- Public schools, elementary and high, Parochial schools, Catholic and Lutheran, all within 2 blocks.
- Township park, with swimming, picnicking, playground across the street.
- State-stocked trout stream right in the development.
- 5 minutes to Bloomer State Park
- 50 lakes within 10 minute drive
- Shopping centers
- City water and sewers
- Police and fire protection.

Exclusive Sales Agents

GORDON-BEGIN REAL ESTATE

18450 James Couzens, Detroit UN 4-4810

MODELS OPEN DAILY 1 TO 8 P. M. MODEL PHONE—OL 6-9391

Don't touch anything electrical while your hands are damp; wet skin has as much as 25 times less electrical resistance than dry skin.

OAKLAND LAKE

Choice Lake Lots

Entrance to Lots off Walton Rd. Between Sashabaw and Silver Lake Roads

Information Available from Salesmen at Rose-Hill Project

SEE THEM THIS WEEK END!

Rose-Hill Realty Co.

19470 GRAND RIVER

KE 2-9060

TO BUY OR SELL REAL ESTATE See JOHN KINZLER

REALTOR & BUILDER

670 W. Huron FE 4-3525

Is Your Furnace Tired Out?

G.E. GIVES YOU QUICK, CLEAN HEATING COMFORT



GAS FURNACE

For warm air heating systems

Phone for FREE heating survey

GENERAL ELECTRIC

BRYAN J. FRENCH

HEATING—SHEET METAL CONTRACTOR

FE 5-6973

351 North Paddock St.

How to Clean Greasy Range

Task Is Easy Using Detergent, Steel Wool, Water, Ammonia

Cleaning greasy range parts is one of the unpleasant chores which a housewife faces in her cleaning routine. That job isn't nearly as difficult or unpleasant when a few simple instructions are followed.

* * *

A pail, detergent, ammonia, steel wool and hot water are the only tools needed to make the task an easy one. Fill the pail with a solution of detergent and ammonia. Home economists recommend one cup ammonia and two tablespoons detergent to a pail of water.

* * *

Allow the range parts to soak in the solution for several hours. After the parts have soaked thoroughly, wipe them with steel wool to remove the unpleasant, clinging matter that didn't dissolve in the solution. A minimum of elbow-grease will remove the grease and burned food which cake on the range parts, and restore the parts to their original bright appearance.

If your skin is sensitive, it is advisable to wear rubber gloves when the hands are in the detergent-ammonia solution.

When larger range parts, such as the broiler unit and the oven racks, are to be cleansed, use a galvanized steel laundry tub for holding the detergent and ammonia solution.

* * *

The same method can be utilized to clean backyard barbecue grills or even fireplace equipment. It's surprising to see how the grease, soot and wood gum dissolve in the solution, and how with little or no scrubbing, the grills are bright and clean again.

* * *

Pails and tubs are suggested for the job in order to keep the kitchen sink free for regular use during the soaking period.

Here's 3 Hints on How to Find Good Builder

Among the best ways to find a good builder are:

1. Ask the man who owns a new house what he thinks of his builder.
2. Ask your banker, savings and loan association or lumber dealer for a list of reliable builders.
3. Ask a builder for the names of some of his customers.

SEE US FIRST

FIRST for Best Price and Quick Service

Land Contracts
Real Estate
Insurance
Trust Service
Investments

Dawson & Watson

B. J. Dawson, Hugh A. Watson

11½ N. Saginaw St.

Ph. FE 2-5420, Pontiac



MOVING IN—Most of the homes in this development close to the Clarkston schools are occupied now. The houses are south and east of the village. They were built by Kaplan builders and are being offered by William Kennedy. A model is open daily.

Wasted Space Means Rooms

The ideal, low-cost way to get an extra room, or rooms, is to use space which is now wasted in your home. A second living room, children's playroom, workshop or hobby center, even extra bedrooms can be yours easily and economically—and you'll have fun bringing them to life.

Basements and attics offer one great advantage when you remodel. That is, you can experiment with structural changes, decorating and furnishings without upsetting the order of everyday living. Here's where you can put discarded furniture to work and use color to its utmost — bright-hued fabrics, modern wall and floor coverings, colorful paintings or posters often make the basement or attic room the most popular room in the house!

Before you start remodeling your basement, make sure it is livable. This means checking leaks and some cases waterproofing the interior. Fans, dehumidifiers and pipe insulations will make a basement more comfortable. Then consider ventilation and light — you may wish to enlarge present windows, for example.

* * *

After these problems are solved, you can decide on the wall and floor coverings. Plastic wall tile is a good choice for a basement room because it is easy to install, is heat and moisture resistant, and adds bright, cheerful color to walls.

Attics can give bonus living space, too. First, consider insulation. There are many types of good insulation you can install yourself easily. If your attic is already finished, it is merely a question of which decorating materials to use. Modern flooring products can save expensive refinishing and deaden noise . . . are easy to maintain.

A wise choice for attic room walls is plastic wall tile since it is both beautiful and economical. Then plan your curtains and upholstery to blend with the walls and floor and voila! a new room at your disposal with a minimum of time, effort and expense.

If You Pamper 'Em—

Most manufacturers make junior-sized fixtures for children's baths—scaled-down bathtubs, toilets, and lavatories that can be reached without standing on tiptoe or on a stool. When the children are ready for them, regulation-sized fixtures can be installed, connected to the some water supply and drainage lines.

Don't forget that, if you have small children who might poke metal objects into wall outlets, you can buy anti-shock outlets.

Home Furnishings Advancing in Cycles

American home furnishings have gone through many cycles and lately most of them have been all to the good.

In the early colonial days many wealthy families settled in the East and brought with them the very best of the European furniture styles of their day. Much of this furniture has an elegance all its own, though from our view now it was out-size, over-weight, and in the case of beds with their heavy canopies it was dust-catching.

This furniture was definitely "period" and might be of the styles then current abroad, but the styles nonetheless in turn might be throwbacks to an earlier era famous in whatever country was represented. Queen Anne of romantic and historical fame had a couch which she used when holding conferences with her advisors. It was almost modern in its starkness of design, but like most beds of that era, the cushionings were so curved that staying firmly planted upon it must have been a problem.

The Cardinal Richelieu bed which he took with him wherever he traveled was so enormous that frequently the whole side of a small inn would have to be knocked out to let it be placed inside. That was an era when people lived with splendor and could afford to do so. The exigencies of time caused the modification in the size of beds acceptable to the public.

* * *

As the people in the East gradually progressed westward, conditions at the outset were such that beds were of the barest design to meet minimum comfort standards and mattresses usually were made of straw. Still later the featherbed mattress was adopted by the wealthier groups. They were overly soft, dust-absorbing and tended to be unhealthily warm once the occupants had sunk into the featherbed mattress for the night. They were the ultimate in comfort in their day, and it was just unfortunate that they were unhealthful.

The mattresses of even half century ago, whatever their size and shape, were little more than pads. Then approximately a quarter century ago a revolutionary mattress was developed featuring hundreds of pocketed coils each floating in its own separate pocket.

The over-age mattress, however good at the outset, should be replaced by a new model, according to the sleep experts, who estimate that there are more than 25 million obsolete mattresses now in use which should be replaced. A good yardstick by which to judge is that if your mattress is more than 10 years old, the shrewd homemaker would agree that she had gotten excellent value for her money.

New Conveniences Make Vanity Lavatories Popular

The two-way convenience of a vanity lavatory accounts for the increasing popularity of this fixture with women, quite as much as its attractive sayling and lines.

A vanity lavatory provides a bathroom dressing table with hot and cold running water and takes care of the storage problem, which is apt to be acute where free wall space is insufficient for built-ins.

Prefabricated vanity lavatories, sold and installed by plumbing contractors, are a trim-looking combination of fixture and storage space in the cabinet beneath. The storage facilities can be increased as far as available wall space permits, simply by adding extra prefabricated countertop units.

COLORS ATTRACTIVE

Vanity lavatories come in the same attractive colors as conventional free-standing, wall-hung, or pedestal-mounted lavatories—pink, blue, green, yellow, tan, ivory, and gray—as well as white. Plumbing contractors also sell countertop lavatories separately and are prepared to have the cabinet enclosure built, in that case, to the homeowner's specifications.

A vanity lavatory increases the convenience of a first-floor powder room. Installed in the bedroom, this fixture permits a woman to spend as long as she pleases at personal grooming, without tying up facilities of the main bathroom endlessly.

Countertop surfaces may be anything from a plain or patterned stain and burn-proof plastic material, to clay tile square, mosaic tilting, or real marble. For added tiling or real marble. For added gramed faucets may be chosen for this fixture.

What Comes First?

Mixing lump-free plaster is easy if you add plaster to water, not water to plaster. Let plaster set in water for about four minutes, then stir until the mixture is smooth. If any lumps do occur, work them out with a paddle against the side of the container.

For gymnasium, multi-purpose and family center room floors, the face width of maple flooring most popular with architects who specify it, is 2-¼-inch.

Handy Jim's FIXIN-UP TIPS For the Home

In new homes that will have wall-to-wall carpeting, wise owners are insisting on omitting finish floors as an unnecessary expense. Instead, they are specifying Masonite Underlayment, which goes right over the subfloor and provides a smooth, even base for the

Wherever flexible floor coverings are wanted, in homes new or old, carpeting.

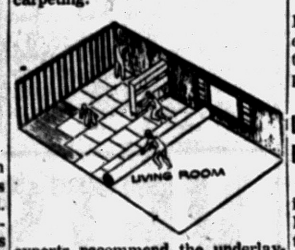

experts recommend the underlayment for several good reasons. These are:

Greater life expectancy for rugs, linoleum, rubber, asphalt tile or cork.

Greater strength and stiffness in floor construction.

Tighter, warmer floor, especially over crawl spaces in slab construction.

Less transmission of noise to floor below.

Easy to apply, Masonite Underlayment is readily fastened down with nails or staples. It is available, with directions, in lumber yards. The panels have a uniform thickness of .215 inches, slightly less than ¼ inch, and are available in two convenient sizes, 3x4 ft. and 4x4 ft.

Europe Knows Why Soviets Abandon Base

PARIS — Speculation is rife in Europe, as to why the Russians have announced they are leaving Porkkala, Finland, their only base outside the Iron Curtain.

The reasons, most observers agree, are first to create goodwill in Finland and weaken Scandinavian adherence to N.A.T.O.; second, because they are making no strategic sacrifice, due to the atomic bomb situation, and third, and most important, to strengthen Russia's demand for the ending of American bases in Europe.

By giving Porkkala back to the Finns 40 years before the lease expires, they make their demand that Americans get out more plausible, the experts say.

Lauds Fine Paint Job, Even of Reversed Sign

QUINCY, Ill. (AP)—During a meeting of the city council, Alderman Richard Peters commented that the street and bridge department had done a fine job of repainting stop signs.

"But I wish they would work again on the one at the southeast corner of Eleventh and State. They put it back upside down," he said.

Glazing Is the Secret

Large glass areas in homes have been made practicable for keeping cold out in Northern winters and keeping heat out in Southern summers by the use of vacuum sealed double glazing. The permanently, clean and moisture-less space between such panes serves as insulation. Small windows are no longer necessities.

LET US re-do YOUR HOME NOW!

Stop Worrying About Price!

JUST CALL

FE 2-2671

We give you a free estimate on your Roofing, Fencing, Sidings, Porch Enclosures, Jalousies, Recreation Rooms, Attics, Basements . . . and other home needs and repairs.

FREE ESTIMATES
EASY FHA TERMS
NO DOWN PAYMENT

ELLIS, INC.

2690 S. Woodward

South of Square Lake Rd.

G & M SPECIALIZES IN BUILDING GARAGES



PH. NOW -- FE 2-1211

See Our Booth at the Builders Show

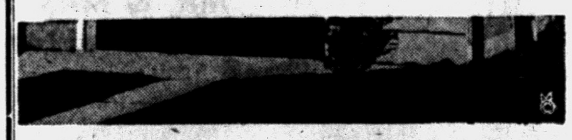

OPEN SUNDAYS -- 12 to 4

Order Now for Early Delivery!

—SEE US FOR YOUR—

COMPLETE BUILDING SERVICE

No Money Down, FHA Terms, Free Estimates

ADDITIONS . . PORCHES . . BREEZEWAYS . . ROOFING SIDING (ALUMINUM, ASBESTOS, INSULATED, WOOD SHAKES) CEMENT WORK. ALUMINUM COMBINATION DOORS AND WINDOWS . . . RONDEL FOLDING ALUMINUM AWNINGS . . .

G & M Construction Co.

2260 Dixie Hwy.—North of Telegraph Rd., Pontiac

NEW, WORK-FREE PAINT MAKES REDECORATING FUN!

Anyone can make old rooms new easily, quickly with amazing



Valspar VELVET

Alkyd Flat Enamel



It's so easy

Rolls or brushes on in a jiffy . . . and every job is perfect. No laps or brush-marks and what a lovely, *true* flat finish!

COVERS IN ONE COAT over most surfaces . . . Wallpaper, wallboard, plaster, etc.

IT'S SCRUBBABLE! Easy to keep clean! Dirt, grime, fingermarks disappear like magic, in moments.

NEWEST COLORS! Yes, 16 new shades—pastel, medium and deep, plus a wonderful white for ceilings.



Perfect Partner for Valspar Velvet . . .

Valspar Semi-Gloss ENAMEL

Now in new colors to match the Velvet shades. Makes color matching or harmonizing a breeze.

$5.29 Gal. $1.65 Qt.

Keego Hardware No. 1

3041 Orchard Lake Rd. FE 2-3766

TIMKEN Silent Automatic OIL HEAT

WALL-FLAME METHOD

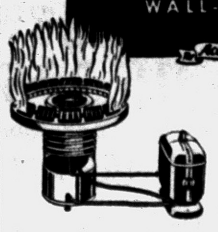

Only ONE Moving Part!

. . . Small Wonder Timken Is More Durable

In this one moving part is found the reason for Timken's money-saving dependability and long-lived service. And here, too, is a big reason for its quiet operation.

As Low As $14.42 per month

36 MONTHS TO PAY!

INSTALL YOUR TIMKEN FURNACE TODAY

★ First Payment Not Due 'Til June 1st ★

Established 1910

A. ELBLING & SONS

★ HEATING ★ AIR CONDITIONING
★ SHEET METAL WORK ★ ROOFING

73 S. Parke St. Phone FE 4-1504



THE EARLY BIRDS

get the advantage of the low winter prices on garages.

Order your garage now and you are protected against the usual Spring price increases.

SPECIALIZING IN

Garages
Additions
Attic Remodeling
Breezeways
Recreation Rooms
Kitchen
Remodeling
Commercial Buildings
Concrete Work
Porch Enclosures
Roofing
Siding
Bath Rooms

"There Is No Substitute for Experience"

OPEN DAILY 9:00 - 5:30

BOB'S BUILDING SERVICE

207 W. MONTCALM

Where the amber light was flashing just east of Oakland Ave.

R. Murray White FE 4-9544 Robert E. White

A Texas firm is drilling for oil on Haiti's La Gonava Island.

STEEL

I BEAMS—CHANNEL ANGLE—TEE REINFORCING BARS

HOT ROLLED AND COLD FINISHED BARS ROUND—SQUARE FLAT

HOT ROLLED SHEETS AND PLATES

Pontiac Welding & Machine Works

64 N. Parke FE 2-4121



DU PONT DUCO ENAMEL is ODORLESS During Application

★ No annoying odor during application
★ Available in Gloss and Semi-Gloss Alkyd Enamels
★ For walls, woodwork and furniture $2.82 QT.

DONALDSON LUMBER CO.

27 Orchard Lake FE 2-8381

DUPONT PAINTS for every purpose

Colored Sink Is Focal Point

Bright Enameled Finish Provides Central Theme in Kitchen Decoration

A good starting point for a color-coordinated kitchen in the modern manner is the sink. Sinks, both single and double bowl types, come in pink, blue, yellow, green, tan, ivory, and gray, as well as white.

* * *

The bright enamel finish of colored sinks is impervious to staining, because of long firing at high temperatures. Color of base and wall-hung storage cabinets can be chosen to harmonize or contrast with the color of the sink.

* * *

Sink fittings—twin handle combination faucets with swin-spout, and crumb strainer drains—are made of brass with a sparkling-bright chromium-plated finish that retains its original lustre indefinitely.

Whenever possible, the sink should be installed beneath a window. This not only improves lighting at the busiest point in the kitchen during the day time. It also frees precious wall space for additional storage cabinets and built-ins.

Flexibility of storage arrangements is an outstanding characteristic of kitchen cabinets these days. Shelves, drawers and trays are adjustible at different heights in a number of major lines, so that storage arrangements can be changed as the need arises.

* * *

Ordinarily dead corner space in both base and overhead cabinets has been reclaimed by revolving lazy susan shelves.

WHEN YOU HEAT—it Gas



ACCEPT NOTHING BUT Janitrol HEATING EQUIPMENT

THERE'S NOTHING FINER BUILT!

OTTO A. TRZOS

3101 Orchard Lake Road

KEEGO HARBOR

FE 2-0278

Eves & Sun. CALL MA 6-6247



SILICONE SEALER — Photo at left shows the kind of damage to interiors that driving rain, soaking right through the wall, can cause inside of six months. Many homes are similarly affected by water that comes right through the masonry. At right is the same wall six months after the outside had been treated with a silicone water repellent and the inside done over with the same type of paint. After six months, the paint was in perfect condition.

Water Continually Carries on Rebellion of Destruction on Masonry Dwellings

Much has been written about the damage that moisture can cause to homes — both from within and without — and many warnings have been issued, often with reference to houses of frame construction.

The story of the Three Little Pigs may have proved that houses built of brick or other masonry are impervious to the Big Bad Wolf. But the BBW of this story is water, which can be as destructive of masonry as of wood.

Water continually carries on its campaign of destruction against masonry dwellings. The damage may take several forms:

1. Interior paint may peel, woodwork crack or warp, plaster stain and fall apart — all of this possibly the result of water soaking right through the walls.

2. Brick, stucco, other masonry and mortar may crack or chip due to a quick freeze shortly after it has absorbed a quantity of water. Freezing water of course expands, causing the damage.

3. Ugly dirt stains may be the result of water carrying dust, soot and dirt into the pores of the masonry, where it lodges.

4. Efflorescence caused by water leaching salts out of masonry material takes the form of an unsightly powdery deposit. Usually efflorescence man only be removed with acid.

PAINTING HELPED

There was a time when painting the exterior was the only defence that owners of masonry homes used against moisture. This afforded incomplete protection. Their only other alternative was periodic repair and maintenance.

No longer. For modern science has developed one-coat silicone water repellents for masonry. One of the prime advantages of the silicone sealers is that they are transparent, and form an invisible coating when dry. They do not change the original color or texture of a masonry wall.

The sealers can be applied with spray or brush, although spraying with a low-pressure gun is recommended. They are effective for up to 10 years, according to Linde Air Products Co., a leading developer of the special silicone resin used as the base for silicone sealers.

SILICONE PENETRATES

Linde chemists say this is the way the sealers work: The liquid penetrates into the pores of brick or concrete; when the solvent evaporates, the silicone is deposited on the surface of pores in the masonry. A chemical reaction takes place, which results in a highly water-repellent surface of silicone resin adhering to the walls of each pore.

Driving rains of hurricane intensity will not hurt the coating.

Existing buildings as well as brand-new ones can be treated with silicone sealers. They should not be used over resin or oil-based paints, but can be applied over cement-based paints.

They can be applied at any time of year, even in freezing weather, but you must wait for a dry spell of two or three days before beginning the application.

A seeming paradox is that while the sealers keep rain water out, they don't keep moisture generated inside the house from getting to the outside.

No Great Necessity for Spring Cleaning

In spite of the fact that the vacuum cleaner, if used regularly, will do away with any necessity for the old-time spring and fall housecleaning, there still are many homemakers who cling to the belief that the semi-annual cleaning is a must.

If you are one of those, and are planning now on a general cleaning, do take one room at a time, finish it completely, before going to another part of the house. This way there always will be a haven for the tired man of the house when he comes home, as well as a place for the energetic homemaker herself to take a little rest.

Regardless of any woman's belief that the twice-a-year cleaning is best, her vacuum cleaner will show her the way to a clean house every day in the year, with no seasonal upsets, if only she will give it the opportunity.

Wood 'Spices' Decor

Want to spice-up the decor of your living room? Try paneling at least one wall with wood, then finish it in a hue that contrasts with the other walls, suggests the National Lumber Manufacturers Association.

STEEL SCAFFOLDING

for every requirement. Rolling trestles and special scaffolding for stairways, stores, churches and bank lobbies.

Syntron Electric Hammers. Tools for every need.

Mall Concrete Surfacers and Grinders

Sanders—Belt, Vibrating and Disc

Tarpaulins

Carlon Plastic Sewer Pipe

Mixer Park, Inc.

245 Elizabeth Lake Road

FREE PARKING

Ph. FE 5-8780

Check our prices, our quality, our service BEFORE YOU BUY.

If you are building a home—

Let Pontiac Lumber Co. deliver top quality lumber ready to use—piled the way you use it!

Pontiac Lumber Company

831 Oakland Ave. FE 2-0225

Federal Officials to Heed Advice of U.S. Housewife

NEW YORK (INS)—Housewives who can tell the federal government what's wrong with today's homes in a few well-chosen wods may find themselves in Washington come cherry blossom time.

Albert M. Cole, administrator of the housing and home finance agency, today told a news conference he was inviting the housewives of America to write him about what's wrong with today's homes.

"We expect many letters," Cole said, and from these he will choose more than 100 "grass roots" representatives who will be invited to Washington "toward the end of April."

The homemakers selected will make up Cole's proposed "women's congress on housing" which will meet to discuss such problems as the maximum distance a home should be from schools, whether families get more service from single story, split level or open-design houses.

FREE RIDES TO CAPITAL

"We'll pay their way, the federal government's top housing official said, "12 per diem and mileage, just like I get."

He explained his reasons for believing the congress neccessary by saying "the American home building industry is in transition" and new homes must keep up with the rapidly changing mode of contemporay living.

"I propose to invite from all parts of the country," Cole stated, "the people who are closest to the home—the ones who do the biggest part of the work in the home—the ones who take daily measures of the contribution the home makes or fails to make to a satisfactory living.

"These people, of ccourse, are the housewives of America."

He added that he expected the recommendations arising from the Women's Congress on Housing to influence the Federal Housing Authority requirements, as well as architects, contractors and others in the home building industry.

Check Lighting Needs in Hall and Bathroom

Every house has a hallwzy and at least one bathroom.

In the hall the wiring devices needed depend upon its length. The long hall needs ceiling lights with 3-way switches at each end.

The small hallway may be efficiently equipped with only one, switch. Check your needs and plan accordingly.

The bathroom lighting is important. Many parents of young and growing children like a dim ceiling night light controlled by a wall switch with another switch controlling the bright fluorescent mirror lights.

One duplex wall outlet is most useful for electric shavers, hair driers and other modern appliances. The type of outlet that provides a ground is best for this purpose.

Forests Regrown, Used

Forests, unlike other natural resources, can be used and regrown forever. The forest products industries are dedicated to the principle of continuous production of trees on lands best suited for this purpose.

AUGUST JOHNSON

Realtor

1704 TELEGRAPH RD.

FEderal 4-2533

BRUNER Fully Automatic WATER SOFTENER



Automatically

▶ SOFTENS
▶ REGENERATES ITSELF
▶ RETURNS TO SERVICE

10 YEAR WARRANTY

See this amazing softener today.

H. H. STANTON

103 State FE 5-1683



CUSTOM BUILT GARAGES

14x20 Size Complete $690

Completely finished with overhead steel door, concrete, pattern 106 siding, 210# shingles, 2 casement windows. Compare our work, compare our price . . . you'll be convinced!

D & M BUILDING SERVICE

9 S. JESSIE Phones: FE 2-7004, FE 2-8245

See HY HAVEN'S Waterland Wonder!

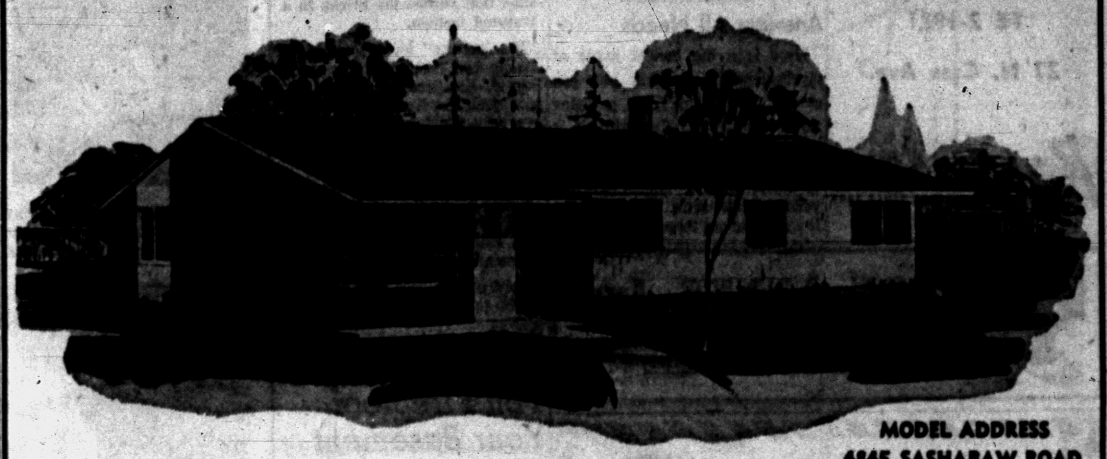

MODEL ADDRESS 4845 SASHABAW ROAD

The HY HAVEN SPECIAL

A 45-Foot Wide Ranch Home

LOOK AT THESE SENSATIONAL FEATURES

FULL PRICE ONLY $11,100

HY STANDARD BUILDERS

Northwest Management Co.

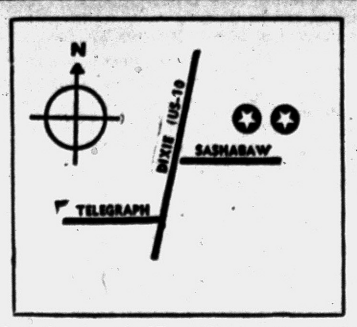

Model Open Daily, Noon to 9 P. M.

Model Phone No.—ORlando 3-2980

30-YEAR MORTGAGE AVAILABLE!

BEFORE YOU BUY ANY HOME ... AT ANY PRICE SEE THIS HY HAVEN COMMUNITY — SEE It Now!

- REAL LOW TAXES
- 10 MINUTES FROM ALL PONTIAC GM PLANTS
- HUGE 1,035 SQ. FT. OF LIVING AREA
- COPPER PLUMBING
- NATURAL GAS HEAT (NOT BOTTLED)
- ALL WINDING PAVED STREETS—NOT GRAVEL (PAID FOR BY BUILDER)
- SOLID SIDE DRIVES
- KITCHEN BIRCH CABINETS, ALL CUSTOM MADE
- FULLY TILED BATHS
- FULL WARDROBE CLOSETS WITH SLIDING DOORS
- FORMICA COUNTER TOPS
- CHOICE OF INTERIOR COLORS
- ALUMINUM SCREENS
- SLIDING ALUMINUM WINDOWS
- AUTOMATIC HOT WATER TANK
- MAMMOTH LOTS, SIZE—100x150 FT. & LARGER
- QUARTER-MILLION DOLLAR COMMUNITY WATER SYSTEM (NOT INDIVIDUAL WELLS)
- TRANSPORTATION NEARBY
- CHURCHES • SCHOOLS • SHOPPING CENTERS
- 5 ELEVATIONS TO CHOOSE FROM
- ARTISTICALLY PLANNED COMMUNITY



veterans $250. down

HEATED CONCRETE . . . AT NO EXTRA CHARGE!

2-WAY RADIOS in Our Trucks for FASTER DELIVERY!

You Can Depend On Us For QUALITY . . . SERVICE . . . SATISFACTION

★ Ready Mixed Concrete
★ Machine Pipe Made
★ Sand & Gravel
★ Quality Building Supplies
★ Concrete Block
★ "Four Seasons" Aluminum Windows
★ Thoro Seal Cement Paint (Gov. App.)

CALL FE 2-0283

CATSMAN TRANSIT-MIX CONCRETE

399 S. PADDOCK ST.



Mozambique will sell power to Rhodesia.



Try Alternating Fence Boards

An attractive garden fence, with boards arranged alternately on each side of the rails affords greater privacy than does the conventional picket fence.

* * *

It is easily made of 4 by 4-inch posts, 2 by 4-inch rails, and 1 by 6-inch boards. The height of the fence and the spacing of the boards may be varied. If privacy is desired, the fence can be made 6½ to 7 feet high.

Posts may be of decay-resistant or preservative-treated wood. Posts which will be painted should be soaked 48 hours in an oil base wood preservative to a depth of 6 inches above the ground line. For other parts of the fence use a preservative over which paint may be applied.

Set the posts 6 feet apart, center to center; about one-fourth of their length should be set in concrete, but even for a short fence a minimum depth of 1 foot is desirable.

Place 6-foot 2 by 4 rails across the top of the posts, with the ends of the rails meeting at the center of the posts. Cut a ¾-inch mortise on each side of each post, to receive the bottom rails, with the lower edge of the mortise about 6 inches from the ground level; then cut the lower 2 by 4 rails to fit between the posts and into a mortise at each end. Use 2-penny galvanized nails to attach the top rails to the tops of the posts and to toenail the bottom rails into the mortise.

Do-It-Yourself Craze Profitable for Youths

The do-it-yourself craze has proved helpful and profitable to two brothers of high school age. Their father bought them an old weather-beaten car, which they refinished so beautifully that they have orders from friends to refinish their cars. This they do after school and on Saturdays.

They have been using their mother's vacuum cleaner to pick up sand and grit when removing the finish of a car, and the sprayer attachment to apply panit. Now that they have their business on a paying basis the mother has issued an ultimatum that their first investment with their profits must be a new vacuum cleaner for herself.

Answers All Needs

Here is a big basket made of plyethylene plastic that you can use for everything from carrying clothes to bathing the baby. It is shaped like a clothes basket 28 ¼ inches long, 19¾ wide, and 11 ¼ deep, and it comes in red, yellow, white, pink, and turquoise. It weighs about three pounds.

Sensational New KALAMAZOO OIL-FIRED WARM AIR CONDITIONER!



- Delivers maximum heat from every ounce of fuel!
- Completely automatic, effortless operation!
- Filtered, humidified healthful circulating warm air throughout your home!
- Converts to gas anytime, simply by changing burners!

Call For FREE Furnace Inspection

William Lechner

FE 2-1821

27 N. Cass Ave.

KALAMAZOO QUALITY LEADERS SINCE 1900

HOMES FOR AMERICANS

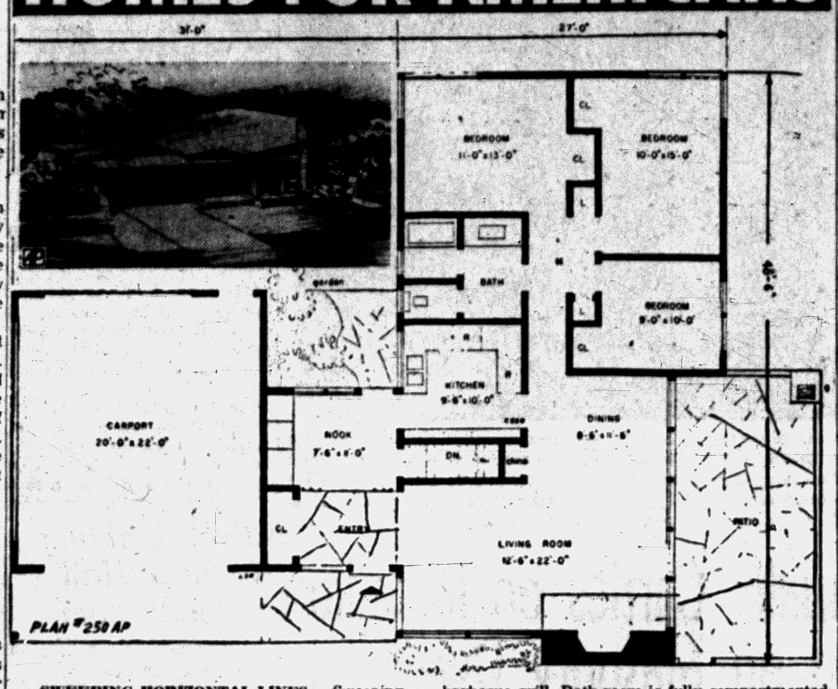

SWEEPING HORIZONTAL LINES — Sweeping horizontal lines and flat roof planes distinguish this modern design for a house with a carport which doubles as a porch. A window wall joins the living-dining room with patio planned with a barbecue grill. Bath room is fully compartmented and has two windows. The house covers 1,343 square feet and the carport 480 square feet. This is plan 250AP by Paul T. Haagen, architect, 360 North Michigan Ave., Chicago 1, Ill.

Plastic Bricks Easily Applied

NEW YORK (INS)—Most housewives would be very unhappy if they moved into a home and found the walls consisted of raw bricks on the inside.

* * *

But that doesn't stop them from covering over the paster with wallpaper to make the walls look like they were brick.

There are several ways this can be done—with plastic brickwork that the do-it-yourself enthusiast can put up himself. This way you can have any color brick you want.

Then there are brick wallpapers—if you want you could probably get lavender or bright green brick paper. Another company puts out brick wallpaper complete wth gilded granules of sand that outline the bricks in a textured fashion.

The "nature" look is a popular one on wall-coverings this spring. Papers designed to make your room look like it was wood-paneled are very popular. There are even papers that make the room like paneled in a parquet design.

Floral-patterned wallpapers are getting a big play with the coming of the warm months, with the emphasis on small-scale or oriental-type patterns.

Colors, of course, are light and bright to match the mood of the season.

Make Sure You Fireproof Your Basement

Home owners should make sure that their basements have ample protection against fire, especially if furnace and fuel are located there, says the Liberty Mutual Insurance Co.

* * *

"In this age of game rooms, workshops, deep-freezers, washing machines and modern heating plants," the insurance firm says, the basement is being used more widely than ever and should be danger-proofed so that it will be easy to leave in emergencies.

"The best arrangement is to place both fuel and furnace in separate, smoke-tight, fire-resistive compartments or rooms that have some source of outside ventilation," it says. "And since you may have a number of people in the basement at one time, it is wise to plan an exit from the basement directly to the outside instead of depending on a single stairway up through the house."

Many modern materials, designed to make the basement more useful and attractive, can be used to minimize the dangers of basement fires.

* * *

Fire-resistant panels can be placed over the furnace and used as a finished ceiling. Fireproof steel basement doors installed over the steps leading to the outdoors will provide a permanently safe exit.

Maple Floors Durable and Easy on the Budget

Homemakers like kitchen floors of northern hard maple. This beautiful wood blends perfectly with the new designs of kitchen cabinets built of maple or birch. Maple floors are easy on the building budget and last a lifetime.

Properly finished, the floor requires no scrubbing. Smooth strips in random lengths are popular, but many interior decorators are recommending square blocks and other patterned parquetry designs.

You Can Make Your Own Window Screens

The time to paint, replace and hang window screens is getting near. Wouldn't it be fine to have screens that never need paint, that always fit and never bulge? You can have screens like that and make them yourself. New screen making kits are now available at hardware stores, department stores and lumber dealers. Each kit includes aluminum framing sections, fittings and a roll of fiber glass screen cloth. The only tools you need are a hammer, hacksaw, ruler and screwdriver.

Here's how it goes:



REAL HELP — A miniature miter box comes with the kit to help you saw true fitting corners.



JUST FOLLOW — Reinforcing angle units are fitted into the frames according to instructions.



HERE'S HOW — Splines are tapped into the grooves to hold the cloth. A razor blade trims edges.



FINISHED SCREEN — It's ready for hanging. Brackets are included in the kit.

Eliminate Moisture Blisters on Paint

Moisture blistering is one of the major enemies of paint. Now that the paint-up season is beginning, the first step should be to eliminate avenues for moisture to get into walls.

Check all flashing and calking around windows and doors before you paint.

If you find any cracks in the calking, remove it entirely and re-calk with fresh compound. The use of a paintable water repellent along the under edges of siding boards is a wise precaution.

Seal all cracks and all holes with putty or calking compound before you start to paint.

A properly placed shade tree will lower your living room temperature at least 15 degrees in the summer. To get that welcome shade in a hurry, plant trees in clumps of three or more.

Ask the Man!

If you plan building a summer cottage, ask your local lumber dealer for details on the Fourth Grade of maple flooring. This is really inexpensive hardwood flooring. Some cutting is necessary in laying, but the completed floor will be durable and attractive.

Wood Versatility Useful in Creating Music Center

A place to enjoy music, books, television and other home entertainment is becoming almost as important in our daily lives as a place to eat and sleep.

Electronic advance in sight and sound reproduction have made nearly every night a "first night" right within the confines of homes where families may enjoy entertainment and cultural pursuits.

As a result of this latter-day phase of domestic existence, the very architecture of our dwellings has undergone a renovation, as well as our family relationships.

Since music and entertainment is becoming an important part of our furnishings, many interesting methods are being devised to handle the situation attractively and imaginatively. This is where the music wall makes its debut.

* * *

Situation of the music wall depends largely upon its frequency of use, how much it is to be emphasized, and the room where it will be most convenient to the most people.

WOOD IS CHOICE

One factor that architects and cabinetmakers consider of prime importance in building a music storage and display wall, is the material to be used in its construction. The logical material, and that generally preferred is wood, for it may be cut to any dimension, matched, blended or contrasted to the room's period and color style. Wood's composition also allows better sound reproduction.

The music wall may accommodate a television set, radio custom hi-fidelity equipment, record storage, books, magazines, and movie equipment. This allows the homeowner unlimited possibilities for wall units.

One of the most popular is the architectural storage wall. The units may be set into the wall, or built on the wall, depending upon space allocation. Open magazine and book shelves give the installation a more interesting patter, and the beautiful grain of fir or hemlock panels adds textural interest. Louvered doors are also popular for contrast with smooth panels.

Even if your TV set is housed in a storge wall, it may be mounted on a dolly so that it can be angled for viewing from any section of the room.

The room divider-music wall performs a dual duty in the open-area contemporary home, and divider wall paneling of fir or hemlock may match other wall paneling for an integrated look. The divider wall leaves back of TV set and hi-fi mechanisms free for easy removal repairing.

In an older house, you will frequently find odd wall jogs into which no piece of furniture seems to fit just right. This is ideal for a music wall, engineered to fir snugly and smartly to look like the finest piece of furniture.

Carpets Provide Decor Flavors

EAST LANSING—Your carpeting can provide the decorating flavor for your room and it can give a built-in color scheme. This spring's design influences seem to be coming from all parts of the globe, declares Jessie Marion, home furnishings specialist at Michigan State University.

There are carpet motifs from the Far East, India, Iran, Italy and Scandinavia, adapted to suit our tastes and way of life. They are made with a wide range of coloring, too.

Brown is still the favored color family, points out Miss Marion, with its many variations from "wheat" to "cocoa." The emphasis is on the warm or rosy tones, such as "sandalwood" and "nutria." Orange and gold are the high style colors in this family. Many weaves have a touch of richness added by gold metallic yarns.

* * *

There is a reason for this warm color trend. It is a perfect complement to the swing in other decorating materials toward true blue, a color that has been missing in home furnishings for some time.

But carpets are making cool news, too — with some blues, greyed lilacs and greens that combine with blue and make a striking effect. In general the whole range of carpet colors is light, with strong colors appearing in "spectacular" rugs.

The tone-on-tone carpet embodies several shades of the same color. Darker tones outline the design, giving a shadowy effect, much like an artist creating highlights in a painting.

* * *

Moresque yarns (several colors twisted together) give brilliance to outline or background. The single-hued pattern gives interest underfoot, yet allows decorating flexibility in your room.

Could You Need More?

Don't expect a dry well to solve all your drainage problems; in severe cases, 3 or 4 wells are needed . . . and sometimes other drainage measures also are necessary.

Nail setting — All nails used in laying hardwood floors should be set to insure proper fit of tongue and groove.



We Specialize in COMMERCIAL BUILTUP ROOFING
Phone FE 2-3221 — 338 N. Cass
Established 1918
Get An Estimate Without Obligation
HUGUS-MARSH ROOFING & INSULATION CO.

DEWEY Refrigeration
Commercial & Domestic
FEderal 5-6247

GENIUS

Genius is one per cent inspiration and ninety-nine per cent perspiration.
—Thomas A. Edison

"The Bird to See . . ."
realtor ward e. partridge
Real Estate and Business Throughout Michigan
1050 W. Huron St. Ph. FE 4-3581

GOING TO BUILD or REMODEL?
Let Us Give You Prices
On DOUBLE HUNG, SLIDING, ROLLING, CASEMENT or AWNING or JALOUSEY WINDOWS ROLLING GLASS DOORS
QUALITY STORM DOORS
Full 1-Inch Storm Doors $38.00
⅞-Inch Doors With All Hardware $36.50
1⅛ JALOUSEY DOORS
2-Track Storm and Screens $14.95
3-Track Storm and Screens $16.95
3-Track Sliders $17.95
IF IT'S ALUMINUM WE HAVE IT!
OPEN SUNDAY FROM 11 to 5
ALWINDO CO.
1702 S. TELEGRAPH
FE 5-3728

PONTIAC'S HEADQUARTERS FOR NEW HOMES
Ray O'Neil Real Estate
Member of Cooperative Real Estate Exchange
262 S. Telegraph FE 3-7103

COMPLETE Realty SERVICE
ROY ANNET, Inc.
Realtors
28 E. Huron St. Ph. FE 3-7193

TORIDHEET WALL-FLAME OIL HEAT
for the Tops in Comfort, Convenience and Economy!
For Free Heating Survey and Estimate, Call
AUTOMATIC HEATING CO.
5,000 Successful Installations in Pontiac Area
17 Orchard Lake Ave. FE 2-9124

IF YOU HAVE DRAFTS . . . IN YOUR HOUSE
CONSIDER . . . The Fuel Cost, Your Health, Your Comfort
SAVE TO 40% FUEL COST! INSULATE NOW!
FHA TERMS! NO DOWN PAYMENT!
AMBASSADOR INSULATION
Be Wise . . . Economize . . . With Pontiac's Oldest Insulation Co.
483 Elizabeth Lake Road FE 5-8405

BATEMAN-KAMPSEN REALTY CO.
WE BUY OR SELL
LAND CONTRACTS
★ FE 4-0528 ★
Ask for Tom Bateman
IT PLEASES US—TO PLEASE YOU

Complete Basement Waterproofing
All Work Guaranteed — Free Estimates!
Reliable Waterproofing
24 Whitfield Phone FE 4-0777

See the Famous ARMSTRONG
WINTER AIR-CONDITIONER OIL-FIRED FURNACE
it's Completely AUTOMATIC!
Clean, Comfortable Heat!
Here is a completely automatic furnace that will end your furnace tending worries. Merely set the thermostat and the Armstrong Furnace will furnish the warm, comfortable heat you desire.
See It at Your Heating Super Market
GOODWILL AUTOMATIC HEATING
3401 West Huron (Corner of Elizabeth Lake Rd.) FE 2-7849



2-BEDROOM BUNGALOWS
$595 Down plus costs
$36.97 Monthly plus Taxes and Ins.
IMMEDIATE OCCUPANCY
Features
Tile Bath
Automatic Gas Hot Water
Fully Insulated
Copper Plumbing
FHA Approved
Over 70-Ft. Frontage
Custom Built Wood Kitchen Cabinets
Large Utility Room
City Water and Sewer
Perimeter Heat—Auto. Gas
768 Sq. Ft. of Livable Space
Near Schools, Bus, Shopping
MODEL OPEN DAILY & SUNDAY 1 - 6
Directions: Take Saginaw to Oakland. West on Oakland past Montcalm to sign at Inglewood. Right on Inglewood to Model at corner of Monticello (1 block).
PEARL BUILDING CO.
FE 5-7923

The loon has a cry which sounds like insane laughter, hence the expression "crazy as a loon."

Birds, despite their good appetites for insects, rarely, if ever, eat fireflies.

SPECIAL PURCHASE!

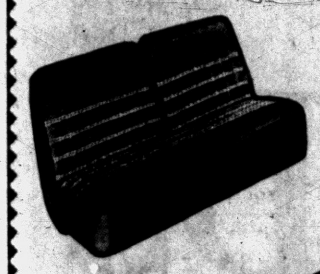

PLASTIC COATED FIBRE SEAT COVERS

Just arrived! All coated fibre, full fashioned, fully guaranteed. Brand new seat covers. Exciting new patterns and colors.

$10.95

Installation Extra *Late model styles $2 more

MARKET TIRE CO.

77 W. Huron St. Open 9 to 9 FE 8-0424

"Reliable INSURANCE Protection"

Wm. W. Donaldson Agency INC.

Phone FE 4-4565
147 W. Lawrence St.

Reflections



J. L. VOORHEES

EASTER:

Resurrection! Can you doubt it? The persecutors of Christ had their day, lived a life of remorse and disappeared in death. Christ died, on the Cross and lives more fully now, than during His short span of life. His teachings have spread to every part of the world; the hordes which tormented him, went back to the soil, and stayed there. Their names are anathema.



M. E. SIPLE

As you read again the beauty of His simple philsophy, hear his gentle words, see the untold millions who worship at his feet, there you see the Spirit of Christ. There you witness the resurrection. There you see and feel the love of man, there you confirm His promise of everlasting life—"Abide in me and have everlasting life."

VOORHEES-SIPLE FUNERAL HOME

200 N. Perry Street Phone FE 2-6278

"HAPPY HOMER"



. . . now a partner with

C. SCHUETT

"The Northwest Realtor"

Beware—

of Unknown Building Contractors!



In the last few weeks, Pontiac area house owners have been flooded with offers of re-siding and modernization jobs "at cost or below."

This is the old "model home" racket in which the prospect is apparently offered a substantial discount if he will only let the salesman use his home as a model.

In a particular instance, the home owner was promised a "$1,600 job for only $1,030." A local contractor's bid on the same job was only $850. Other known examples follow the same pattern.

Before you sign a contract, remember these things—

1. If you have signed with a contractor who does not have a state license, your contract is void.
2. If you permit work to be done on your house without a city or township permit, you may be in trouble.
3. Always get at least two bids.
4. For your own safety, deal only with local, reputable contractors.

BUSINESS ETHICS BOARD
of the
Pontiac Chamber of Commerce
Phone FE 5-6148 Waldron Hotel Bldg.

Congress Starts Vacation, Hot Issues Await Return

WASHINGTON (AP) — Congress is off on a 10-day Easter holiday.

It had little major legislation to show for three months of sessions this year and plenty to do when it returns April 9.

Ahead are such potentially explosive election-year issues as farm, social security, foreign aid, education, highway, housing and possible civil rights and tax reduction legislation.

This recess is the first and probably will be the last long holiday for the legislators, most of whom are anxious to get home early in the summer for political campaigning.

Most of the legislating since the session started Jan. 3 has taken place in the House. The Senate, while in session longer, has spent much of its time on a limited number of subjects.

It spent a month debating a bill to exempt natural gas producers from direct federal controls, only to have the measure vetoed by President Eisenhower.

ONE MONTH ON FARM BILL

The Senate took the best part of another month debating the farm bill. It passed a measure which a Senate-House committee is rewriting. There have been GOP predictions that it too will draw a veto.

The House had acted last year on both farm and natural gas legislation.

Another week of the Senate's time was consumed by discussion of proposed changes in the electoral college system, after which the whole issue was sent back to committee for more study.

The House, meanwhile, passed six annual appropriation bills, one of which has cleared the Senate, and an assortment of miscellaneous measures, some of which still require Senate action.

The official congressional calendars list only two "major bills" as having cleared both the Senate and the House this year. One would extend existing corporate and excise tax rates and the other would exempt farm-use vehicles from payment of federal gasoline and oil taxes.

Michigan Fee Agent at Brighton Resigns

LANSING (AP) — The manager of the secretary of state's fee branch in Brighton has resigned, Sidney H. Wolner, deputy secretary of state said yesterday.

* * *

Wolner said the branch manager, John Weise, gave illness and the pressure of running his automobile agency as the reasons for his resignation.

* * *

Wolner said state auditors checked the branch Monday and found that $800 in receipts for Friday and Saturday had not been deposited as required.

* * *

At the time of the audit, Wolner said, the branch was being managed by a secretary because Weise "Weise explained that he had not been able to make the deposits because he was sick. He deposited the money before he resigned and there are no descrepancies in his accounts," Wolner said.

2 Prisoners Carrying Makings of 'Fine' Stew

HARRISBURG, Pa. (AP) — Two men were hauled into the Harrisburg police station and booked on charges of disturbing the peace.

Sgt. Paul Towsen ordered the pair to empty their pockets. Results: two ears of corn (still in the husk); three oranges; a handful of string beans; 2½ wrinkled hot dogs; a half loaf of stale bread and one brown banana.

"We were going to make a bit of tasty stew," one of the men explained.

That's Telling Them!

LOUISVILLE, Ky. (AP) — A preliminary "report" issued by the Jefferson County grand jury read:

"We met, we sat, we hardly ever et."

A more detailed report followed later.

Some Mean Burglar Stole Lady's Backyard!

PORT HURON, Mich. (AP) — Police thought Ida D. Findlay was pulling their leg when she called up to report a theft. She said someone had stolen her backyard.

* * *

A skeptical policeman, Richard Maveety, went over to investigate, and sure enough Miss Findlay's back yard was missing—at least all the sod was gone for a depth of at least two inches.

* * *

Miss Findlay, a nurse, explained she had been away from home three days on a case.

Seedlings Available

EAST LANSING (AP) — Michigan State University reported that its conservation nurseries still have some seedlings available for reforestation use by private land owners. The nurseries have sold out of conifer tree seedlings but seedlings of red oak, American elm and black walnut still are available.

(Political Advertisement) (Political Advertisement) (Political Advertisement)

VOTE FOR BENJAMIN M. GATES

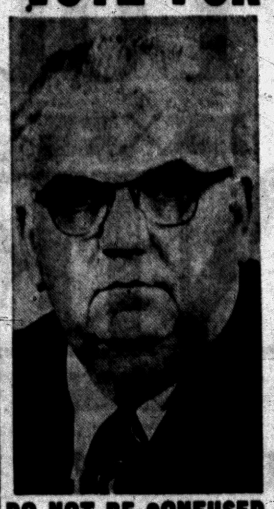

for Your CITY COMMISSIONER

DISTRICT 7

ON

MONDAY, April 2

Make No Mistake — Vote for a Man in an Office WHERE EXPERIENCE COUNTS

DO NOT BE CONFUSED BY DEAD ISSUES RAISED BY MY OPPONENT

"Meet the Hero"

OF OUR BRAND-NEW LAUGH PACKED

Comic Strip

MORTY MEEKLE

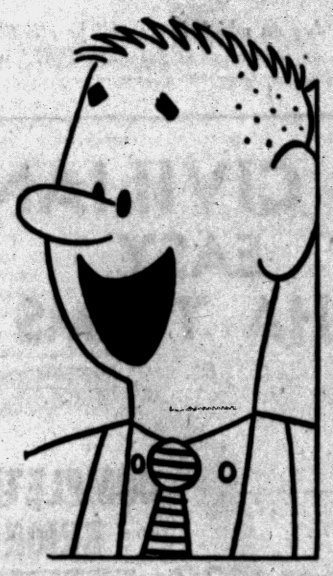

Morty's just one of those unusual folks who never does the normal thing in the ordinary way—with Morty, everything turns out hilarious. He and his pals, characters all, will make the commonplace comic ridiculously riotous. Everyone in the family will enjoy this new feature of The Pontiac Press.

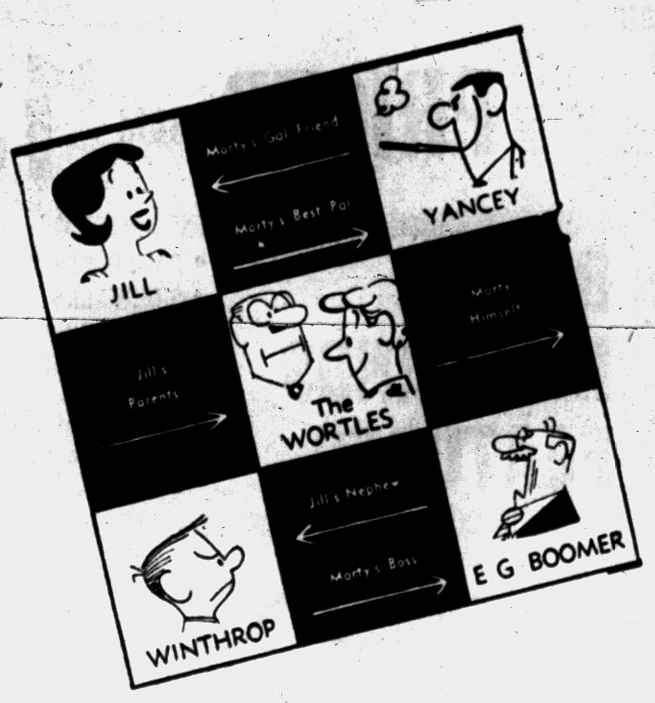

Here are the others, all pals of Morty, who make up one of the funniest, most humorous daily comic strips you'll see! . . . Start enjoying them Monday in The Pontiac Press. They will appear as a regular daily feature on our comic pages.

BEGINS MONDAY, APRIL 2

in Your

PONTIAC PRESS

You Must See

BONNIE HIGHLANDS

MILFORD'S MOST EXCLUSIVE DEVELOPMENT

G. I. - $290 DOWN

Attention Veterans, World War II

Public Law 346 of Readjustment Act of 1944—Paragraph 1010 and Public Law 190 of 79th Congress—It Provides:

"The last day on which loans will be eligible for guarantee or insurance is July 25, 1957" except in certain case, etc.

for CIVILIANS EASY FHA TERMS

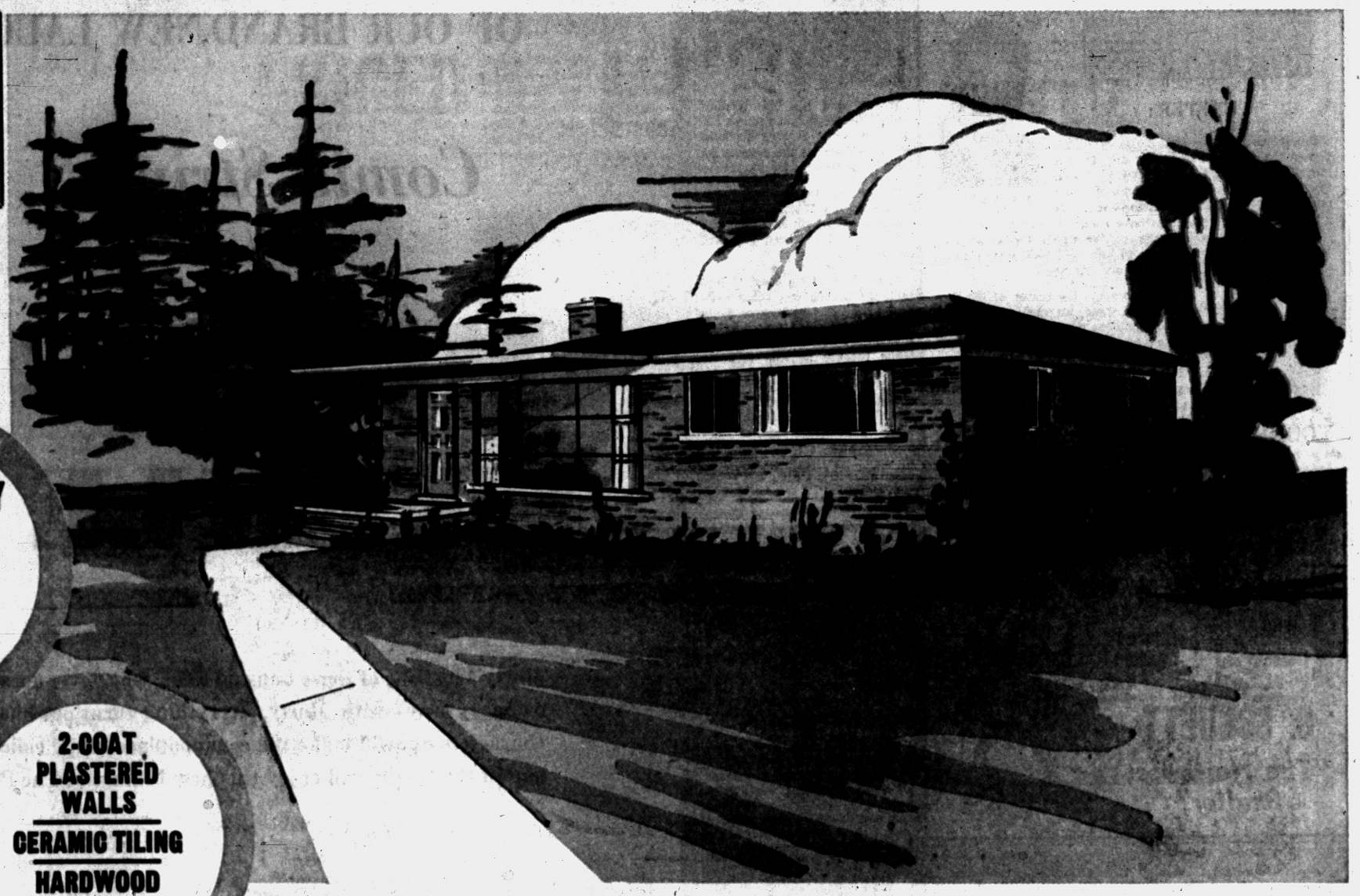

COMPLETELY BRICK
3 BEDROOMS

BASEMENT ENTIRELY FREE FOR RECREATIONAL USES

2-COAT PLASTERED WALLS
CERAMIC TILING
HARDWOOD FLOORS

EARLY OCCUPANCY
SELECT YOURS NOW

OFFICES AND MODEL HOMES OPEN DAILY 'TIL 9 P. M.

PRICED FROM $13,900 COMPLETE

INCLUDING 60 FT. and WIDER LOTS

BONNIE HIGHLANDS FEATURES

- PAVED STREETS
- SIDEWALKS
- CITY SEWER
- CITY WATER
- WIDE LOTS
- ROLLING SCENIC AREA
- FULL SIZE BASEMENT
- GARBAGE DISPOSAL
- CEMENT DRIVES, WALKS
- CERAMIC TILE BATHS
- ALL BRICK EXTERIORS
- PLASTERED WET WALLS
- HARDWOOD FLOORS
- DINING AREA
- BREAKFAST ROOM
- VESTIBULE WITH CLOSET
- CERAMIC TILE KITCHEN SINKS
- 5 DIFFERENT ELEVATIONS
- REDDY WIRED

IMAGINE!

Living in the Land of Lakes, within 2 blocks of Churches and Schools. Easy drive to Detroit, Northland, Pontiac for work and business, and shopping centers close by.

Reddy Wired HOMES HAVE
- 100 AMP HOUSEPOWER SERVICE
- ELECTRIC RANGE OUTLET
- ELECTRIC CLOTHES DRYER OUTLET

• in cooperation with Detroit Edison

GET INTO YOUR CAR!

FROM DETROIT — West on Grand River (US-16) to New Hudson, North 6 miles on Milford Road and follow signs to Summit Street and First Street. OR North on Telegraph Road or Woodward Avenue or Orchard Lake Road or Haggerty Road, West on Commerce Road to Milford.

FROM PONTIAC — West Huron Street, Highland Road (M-59) to Milford Road at Highland, Michigan —turn left and go South 3 miles to Milford. OR drive West from Pontiac on Orchard Lake Road thru Keego Harbor, then take Commerce Road directly West to Milford.

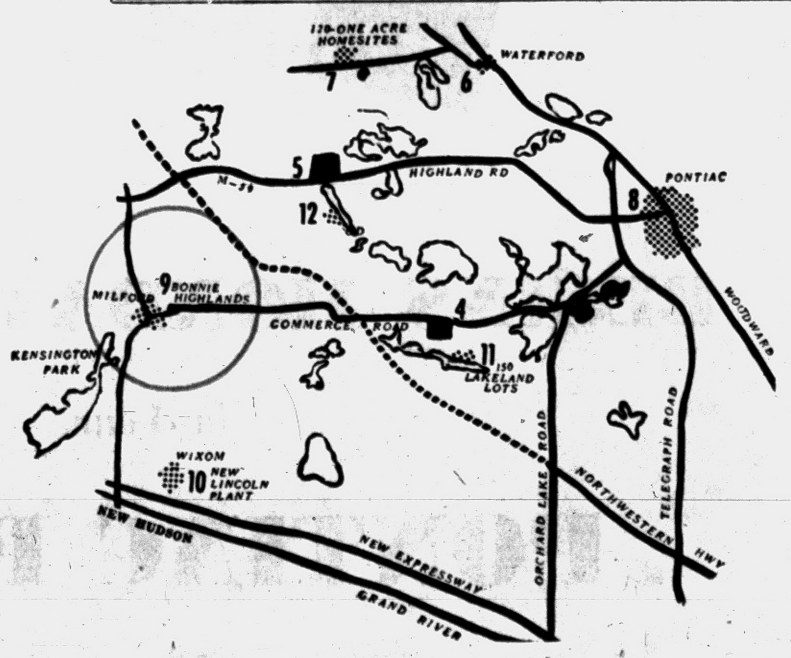

Built by CLARITTA BUILDERS

C. SCHUETT

Exclusive Sales Agent

5 Convenient Offices to Serve You

8081 COMMERCE ROAD
East of Union Lake Rd. EMpire 3-4197

7400 HIGHLAND RD. (M-59)
MUtual 4-6863 EMpire 3-4236

19228 W. McNICHOLS
at Outer Drive KEnwood 2-2400

14718 FENKELL
near Hubbel VEmont 8-3001

12077 GRAND RIVER
near Wyoming TExas 4-0100

"THE NORTHWEST REALTOR"



AP Wirephoto

GREAT CHIP—Arnold Palmer, former Wake Forest College golfer from Latrobe, Pa., makes a nice recovery from a sand trap to 3 feet of the hole on the 3 green yesterday. He is tied with several others with 137; pshing Gene Littler with a 136 for the lead in the Azalea open tournament at Wilmington, N. C.

Wings Bid for 3rd Straight Cup Title

DETROIT, (AP) — The Stanley Cup showdown battle between the Detroit Red Wings and the Montreal Canadiens will be their fourth — and probably the most furious.

Never have the boys from across the border defeated the Red Wings in professional hockey's biggest battle. Three times the clubs have met — and three times the Red Wings have claimed the victory.

This year's meeting is unique in many respects. It will be the 3rd straight season in which the Canadiens and Red Wings have met in the cup finals. It marks the first time the Wings have gone into the playoffs looking "up" from 2nd place.

Counting semifinal playoff action, the teams have met eight times. Only once did the Canadiens gain a victory. That came in 1951 when Montreal took Detroit in six games in the semi-final round. The Canadiens then fell to Toronto in five games in the finals.

The Red Wings' seven-year rule over the National Hockey League ended this season as the Canadiens won the regular season by a wide margin.

* * *

It'll be the 14th appearance in the Stanley Cup finals for the Red Wings, and the 13th for the Canadiens. But Montreal has made the playoffs 29 times, compared to Reibel with 56, center Alex Delvecchio with 51, Ted Lindsay at left wing with 50 and Len (Red) Kelly, defense, with 50. The top five Montreal scorers had a 55-point margin over the top five Detroiters.

A victory in the finals for the Detroiters would make them only the 2nd club ever to win the coveted cup three years in a row. The Toronto Maple Leafs did it in 1947-48-49, and this is the Detroit club's 18th straight chance in the playoffs.

The Canadiens, who have failed to make the playoffs only once since 1940, will be slightly favored to whip the Red Wings in the final series over the best-of-seven route.

* * *

Though each team is loaded with high-scoring talent, Montreal's title winners boast three of the NHL's top four scorers in center Jean Beliveau, right winger Maurice (the Rocket) Richard and left winger Bert Olmstead.

Beliveau led the NHL scoring derby this season with 88 points, nine ahead of the Red Wings' long-time ace, Gordie Howe. Richard was 3rd with 71 points and Olmstead fourth with 70.

Behind Howe in the Detroit scoring were Detroit center Dutch

* * *

Montreal showed no unusual playoff spark in taking the semi-finals from the New York Rangers, three games to one. Playing the same kind of steady hockey that took them to the title, the Canadiens enter the big battle in an effort to take home their first Stanley Cup since 1953.

Wing-Montreal Series

Here's the rundown on the play-off competition between the two clubs:

1951—Detroit defeated Montreal, 3-2, in the best-of-five semifinals.
1950—Detroit defeated Montreal, 3-0, in the best-of-five semifinals.
1949—Detroit defeated Montreal 3-0, in the best-of-five semifinals.
1948—Detroit defeated Montreal, 4-2, in the best-of-seven semifinals.
1951—Montreal defeated Detroit, 4-3, in the best-of-seven semifinals.
1952—Detroit defeated Montreal, 4-0, in the best-of-seven finals.
1954—Detroit defeated Montreal, 4-3, in the best-of-seven finals.
1955—Detroit defeated Montreal, 4-3, in the best-of-seven finals.

Littler Leads by One Stroke at Azalea Meet

Wally Burkemo Among Six Close Behind in Third Round

WILMINGTON, N.C. (AP) — Gene Littler was still the golfer to catch as 63 pros and 10 amateurs set out on today's third round of the $12,500 Azalea Open Tournament.

But it was getting terribly crowded back of the pace setter from Palm Springs, Calif., who, despite an eight-under-par 136 total found six rivals only one shot behind him. He began yesterday's play with only three men a stroke back.

Littler, one of the earliest starters in the second round, found himself tied with 40-year-old Stan Leonard, LeChute, Canada, pro after the first nine in which Stan shot a 34 to 35 for Gene. But the soft-spoken Californian tacked another 35 on his card for a 70 while Leonard slipped to 36, also good for 70. That left them right where they were at the start of the round.

Joining Leonard at 137 were these five:

Arnold Palmer, Latrobe, Pa.; Walter Burkemo, Franklin, Mich.; Dave Douglas, Newark, Del.; Bud Holscher, Apple Valley, Calif., and George Bayer, Cincinnati.

The big round yesterday was a 36-30—66 by Walt Burkemo, the husky 38-year-old 1953 PGA champion from Franklin, Mich.

After a par front nine, he went on a birdie rampage, snaring seven in a row starting at the 10th hole. He needed only 12 putts on the last nine, canning them from 20 feet, 12 (twice) and 10. A par finish on 18 would have tied him with Littler, but he put a ball into some trees and took a one-over-par five.

GRAPEFRUIT League

ORLANDO, Fla. (AP) — President Calvin Griffith of the Washington Senators wants an outfielder from the New York Yankee roster, and he doesn't mind if he has to wait.

The Yanks owe Washington one player as a result of a deal last February. They are supposed to deliver a player on cash by April 1.

Griffith has an eye on two hot young Yankee outfielders — Lou Skizas and Whitey Herzog. He says he won't hold to the deadline if there is a chance of getting either of the two.

CLEARWATER, Fla. (AP) — Willie Jones, beaned by a pitched ball in an exhibition game against the Brooklyn Dodgers Tuesday, is out of the hospital but doctors are still keeping an eye on him.

The Philadelphia Phillies' veteran third sacker left Morton Plant Hospital yesterday. He was hit by a ball thrown by Don Newcombe, who said it slipped from his hand. The ball struck Jones on the left ear. Doctors want to check his equilibrium for the next few days.

BIRMINGHAM, Ala. (AP)—Johnny O'Brien and Curt Roberts are waging such a hot battle for second base with the Pittsburgh Pirates that Manager Bobby Bragan might have to two-platoon them during the season.

Both are good fielders and both are currently burning up the Grapefruit League. Roberts is leading all Pirates with a .384 average, and O'Brien is next with .323.

SARASOTA, Fla. (AP) — Boston Red Sox slugger Ted Williams has been instructed to concentrate on running today in preparation to returning to action in exhibition competition.

Trainer Jack Fadden told Williams to run to loosen his thigh muscles. He's slated to play tomorrow against Detroit.

Ted has been idled since March 13 with a groin injury.

In observance of Good Friday, the team did not play or work out yesterday.

SATURDAY'S EXHIBITION BASEBALL

AMERICAN LEAGUE

	Won	Lost	Pct.
Cleveland	13	7	.650
Chicago	11	7	.611
New York	11	9	.550
Kansas City	9	8	.529
Boston	8	10	.444
Washington	6	10	.375
Baltimore	6	12	.316
Detroit	5	14	.263

NATIONAL LEAGUE

St. Louis	13	7	.650
Pittsburgh	11	6	.579
Brooklyn	11	9	.550
New York	11	9	.550
Milwaukee	10	9	.526
Cincinnati	10	10	.500
Chicago	9	11	.450
Philadelphia	8	12	.400

SATURDAY'S SCHEDULE

Lakeland, Fla.: Red Sox vs. Tigers
Phoenix, Ariz.: Orioles vs. Giants
Clearwater, Fla.: White Sox vs. Phillies
Tucson, Ariz.: Cubs vs. Indians
St. Petersburg, Fla.: Yankees vs. Cardinals
New Orleans: Athletics vs. Pirates
Tampa, Fla.: Dodgers vs. Redlegs
Atlanta, Ga.: Braves vs. Atlanta (SA)

FRIDAY'S RESULTS

Phillies 5, Yankees 3

SUNDAY'S SCHEDULE

Sarasota, Fla.: Tigers vs. Red Sox
Tucson, Ariz.: Orioles vs. Indians
Tampa, Fla.: Dodgers vs. White Sox
St. Petersburg, Fla.: Yankees vs. Cardinals
New Orleans: Athletics vs. Pirates
Orlando, Fla.: Dodgers "B" vs. Senators
Phoenix, Ariz.: Cubs vs. Giants
Clearwater, Fla.: Redlegs vs. Phillies
Atlanta, Ga.: Braves vs. Atlanta (SA)

Hamia Pleases TV Bout Crowd

French Featherweight Scores Narrow Win Over Costa

NEW YORK—The featherweight weight division has a fine newcontender today in baby-faced Cherif Hamia, 25, France, who declared he was ready for any of the high-ranking 126-pounders following his victory over Carmela Costa, 21, Brooklyn.

The Parisian with the choir-boy looks and a zest for fighting made a hit in his pro debut in the U. S. last night when he won a split 10-round decision in Madison Square Garden.

It was a narrow win, the way the officials saw it, but the fast, hard-hitting Hamia captivated the slim crowd of 1,500 and television fans with his brisk, aggressive style against the flitting Costa.

Referee Al Berl and Judge Joe Eppy each scored for Hamia 5-4-1. Judge Jack Gordon had it 5-4-1 for Costa. The Associated Press had Hamia in front 7-3.

Buckeyes and Yale Tied in NCCA Swimming Meet

NEW HAVEN, Conn. (AP)—After finishing in an unprecedented tie in the NCAA Swimming Championships, Yale's Rex Aubrey and Stanford's Robin Moore could do it again today, but it's probably a 1,000-1 chance.

The 20-year-old Aubrey from Austria and the 19-year-old Moore from Phoenix, Ariz., hit the finish line together last night in the 50-yard freestyle, the first time this had happened in the 33 years of the championships.

At first, officials announced a difference in times. They said Moore touched in 22.1 seconds and Aubrey in 22.2 seconds. But 45 minutes later, Philip Harburger, chairman of the NCAA Swimming Records Committee, said a final recheck showed both swimmers were clocked in 22.

Today, Aubrey and Moore battle in the 100-yard freestyle and the Yale junior has to be favored. Three weeks ago he swam the distance in the spectacular time of 49 seconds, bettering the world's record of 49.2 seconds recorded by Dick Cleveland of Ohio State on Feb. 23, 1952.

The century is among seven finals being settled tonight, after afternoon eliminations, as the three-day meet bows out. Aubrey, Al Wiggins of Ohio State, 200-yard individual medley champion and Ohio State's 300-yard medley relay team are defending titles.

So far, Yale's 400-yard relay team has been the only 1955 champ to repeat. In addition to Aubrey and Moore, other winners last night were Lincoln Hurring, Iowa, 200-yard backstroke; Dick Fadgen, North Carolina State, 200-yard butterfly; Frank Fraunfelter, Ohio State, 1-meter dive and Bill Woolsey, Indiana, 220-yard freestyle.

There's a sizzling team title battle on, too, in which Ohio State, the champions, are knotted with Yale at 29 points each. Other leaders include Oklahoma 16, Harvard 15, Stanford 12, Iowa 11, Cortland State and Indiana, 10 each, North Carolina State, Iowa State and Michigan, 7 each.

Cardinals Get Sauer

ST. PETERSBURG, Fla. (AP) — The addition of veteran slugger Hank Sauer to the St. Louis lineup should make other National League managers think twice before saving their soft-throwing southpaws for mound duty against the Cardinals.

Sauer, 37-year-old righthanded outfielder of the Chicago Cubs, came to the Cardinals last night in a trade for outfielder Pete Whisenant and an undisclosed amount of cash.

"Sauer is just what we've been looking for," said general manager Frank Lane in announcing the Deal. "He'll help us a lot against the 'softball' lefthanders those other teams were throwing against us last year."

Sauer, who has belted about six homers at the cubs spring training camp in Arizona, said he planned to arrive here by Sunday.

* * *

"The Cubs have been good to me," he said, "and in a way I hate to leave. But I think I'll have a good chance to play pretty often for the Cardinals and I know I can do them some good."

Lane said Sauer would be used in the outfield primarily when left handed pitchers were on the mound for the opposition as well as in a pinch hitting role.

St. Louis got Whisenant, 27, last June from Toledo in a deal that sent catcher Del Rice to the Milwaukee Braves. He hit only .191 in 58 games with the Redbirds.

* * *

Sauer, the league's most valuable player in 1952, has a lifetime batting average of .268 and 244 home runs.

The trade was only the second made by Lane since he joined the Cards with a reputation as baseball's "trader horn." He swapped pitcher Brooks Lawrence to Cincinnati earlier for hurler Jackie Collum.

Ex-Champ Held for Narcotics

Johnny Bratton Faces Detroit Arraignment After Driving Arrest

DETROIT (AP)— Johnny Bratton, 28-year-old former welter weight boxing champion, was to be arraigned today in recorder's court on a narcotics charge.

Police said they stopped Bratton for "erratic driving" Thursday night and found half of a marijuana cigarette in the ash tray of his car.

Bratton said the cigarette apparently had been smoke by youths who had been sitting in the car, guarding possessions which he planned to take to Chicago with him yesterday. He said he asked them to guard the car while he packed.

Bratton was released on $500 personal bond to await arraignment.

A native of Chicago, Bratton said he had been living in Detroit the last several months. He won the welterweight title from Charley Fusari in 1951, but lost it two months later to Kid Gavilan.

Annual Kennel Club Dog Show Set in Chicago

CHICAGO (AP)—The 16th annual International Kennel Club all-breed show opens today at the International Amphitheatre with entries from 37 states and Canada.

* * *

Competing for $5,000 in cash prizes and more than 1,000 trophies during the two-day show are 2,203 purebreds.

* * *

Best dog in the show will be chosen by John P. Wagner of Chicago who heads a panel of 18 judges viewing the 115 breeds of dogs.

German shepherds lead the breeds entries with 155. Poodles are second with 126. Also entered are 97 collies, 90 dachshunds, 86 Irish setters 74 pointers and 59 boxers.

Top Athletes Honored at Ortonville High

Outstanding athletes in the various sports were honored at Ortonville High School this week, Joe Kassuba received two awards as the outstanding football and baseball player of the past year.

Top cage award went to Bob Hutchings and the track honors were awarded Ken Harrison.

Allows 2 Hits

Roberts Stops Yanks, 2-0

By International News Service

About the time the birds start flying north, a Robin named Roberts will be right in the thick of the migration, carrying Philadelphia's pennant hopes on his strong right wing.

And, as it to prove to the skeptics he is still "Mr. Pitcher" in any league, the redoubtable Roberts blanked the New York Yankees 2-0 in a Grapefruit game yesterday, allowing only two hits before he let an understudy finish the show in the 8th inning.

Roberts' mastery over the American League champions overshadowed a fine effort by Yankee rookie Ralph Terry, whose only mistake was yielding two runs in the 6th inning. Before he retired for a pinch-hitter in the 6th, Terry rationed five hits.

There were no other spring training games scheduled yesterday.

Chicago Boat Skipper Ahead at New Orleans

NEW ORLEANS (AP)—Unable to win a race, Dr. Florus Black of Chicago was ahead where it counts today as the final round opened in the Star Class Western Hemisphere Championships.

Dr. Black had a two-day total of 74 points, just 1 ahead of Bob Lippincott of Riverton, N.J.

The fight for the championship appears to be among Dr. Black, Lippincott, Charles Lyon of Barneget Bay, N. J., and Howard Lippincott of Elk River, N. J. Lyon, who won the 1954 title, is third with 72 points while Howard Lippincott is fourth with 68.

Manager of Milwaukee Stadium Admits Swindle

MILWAUKEE (INS)—The manager of the Milwaukee County Stadium has resigned after admitting a $6,307 payroll swindle at Akron, Ohio.

He is William R. Anderson who yesterday admitted placing 600 fictitious names on the payroll of Akron's Rubber Bowl where he was manager from 1949 to 1954.

Harp Elevated to Phog Allen's Post

LAWRENCE, Kan. (AP)—Dr. forrest C. (Phog) Allen, dean of the nation's basketball coaches, today was officially retired from his duties at the University of Kansas, effective June 30.

Dick Harp, Allen's assistant since 1949, was elevated to the head basketball coaching job.



ALLEN

The regents' action, announced by acting chairman, Lester McCoy, of Garden City, followed a recommendation by the University Athletic Board that the request of Allen for another season as coach past the mandatory 70-year retirement age be rejected.

Harp, a K. U. alumnus was hired for one year at a salary of $7,500.

13 Year Old Girl Swims in Miami Finals

MIAMI, Fla. (AP)—Finals of the Miami International Swim Regatta come up tonight.

* * *

Sylvia Ruuska, 13-year-old blonde from Berkeley, Calif., startled spectators last night when she swam the 400-yard women's individual medley in 5:16.8 to break the old record of 5:18.6 set by Shelley Mann of Washington, D.C., in 1954.

* * *

Miss Ruuska, who will be 14 years old July 4, beat Mary Lou Elsenious of Berkeley by half a pool. Carolyn Green of Fort Lauderdale, Fla., was third and Barbara Mohr of Los Angeles fourth.

The men's 400-yard individual medley went to Don Enos, Army man from Ft. Benning, Ga.

NBA Finals Start in TV Tilt Today

PHILADELPHIA (AP)—The Philadelphia Warriors' rags to riches Eastern Division champions and a determined Fort Wayne, Western champion, open their best-of-7 game final National Basketball Assn. championship series here today.

* * *

The game, scheduled for 3 p.m. (EST) is nationally televised.

* * *

Philadelphia, winner of the Eastern title, entered the final round of the long pro basketball season by eliminating Syracuse 3 games to 2. Fort Wayne dumped St. Louis in a Western semifinal series.

Pontiac 'Y' Champs Lose

The Rockets, champions of the Pontiac YMCA Intramural Basketball League, suffered a 61-33 setback Friday night at the hands of the Port Huron YMCA on the Pontiac 'Y' court. Alan Dennis scored 14 points for the Rockets while Bob Knapp led the winners with 13. Port Huron now enters the state YMCA tournament at Ann Arbor April 7.



AP Wirephoto

ANGLERS FACING APRIL FOOL JOKE—Phil Tibbetts of Winthrop, Maine, says he plans to snowshoe in search of open water when the trout and salmon season opens in southern Maine Sunday. The law reads that fishing season opens April 1st but only through "natural" openings in the ice. Due to cold and snowy weather it's going to be a real April Fool's day finding streams that are open.

Boxing Probe Dies Down for 2 Weeks

LOS ANGELES (AP)—The boxing furor died down today in the wake of a searching investigation of the game in Southern California that concluded with matchmaker Babe McCoy of Los Angeles again taken over the coals in rough fashion.

What comes next from the governor's special probing committee?

The hearings will be resumed "in about two weeks" in San Francisco, with northern California under scrutiny.

Spartans Drop 4th Encounter

North Carolina State Bangs Out 17 Hits to Win, 15-10

RALEIGH, N. C. (AP)—North Carolina State College banged out 17 hits, including four home runs, to take a 15-10 baseball victory over Michigan State yesterday.

Third baseman Billy Peed paced the N. C. State attack with 4 for 5, including one homer. Other homers were by Sonny Santolli, Norman Norris and Eddie West.

Three N. C. State hurlers combined to hold Michigan State to nine hits, four of which came in the last inning when the Spartans rallied for three runs.

Righthander Lou Dickman was the winner. Jack Wenner, who relived Ted Hobaugh in the 3rd, was the loser. He gave up 11 hits.

The loss gave the touring Spartans a 2-4 record on their southern trip, which continued today with a game at Wake Forest.

Michigan State	013 010 114	10	9 1
N. C. State	308 031 03x	15	17 0

Hobaugh, Wenner (3) and Fullerton; Stepanovich, Dickman (3), Jones (6) and Kensel, West. W—Dickman. L—Wenner.

Julius McCoy Listed

AAU Rules Four Ineligible

NEW YORK (AP)—Bucky O'Connor of Iowa, coach of the hand-picked college squad, is confident the collegians will give a good account of themselves against the best the Amateur Athletic Union and armed services have to offer in next week's Olympic basketball trials at Kansas City.

* * *

"They have jelled rapidly in the last three or four days," said O'Connor today after the collegians wound up practice for tonight's East-West game, sponsored by the New York Herald Tribune's Fresh Air Fund, at Madison Square Garden.

* * *

O'Connor, who piloted the Hawkeyes to the Big Ten title and runnerup to San Francisco in the NCAA national championships, has been working All-America Bill Russell and K. C. Jones of San Francisco, UCLA's Willie Naulls, Iowa's Carl Cain and Illinois' Paul Judson as his first string unit.

* * *

"They have looked very well in workouts, surprisingly so considering the short time they have been together as a unit," said O'Connor. "It's likely to be my starting five at Kansas City."

* * *

O'Connor leans towards 7-foot Bill Uhl and Jim Paxson of Dayton, Hal Lear of Temple, Vic Molodet of North Carolina State and either Gary Bergen of Utah or Bob Burrow of Kentucky as his second team. Bergen plays with the West tonight. All the others are on the East team.

* * *

Bill Reigel of McNeese State, Jack McCarthy of Canisius and Chuck Rolles of Cornell complete the Olympic squad.

* * *

Four players, including two All-Americas, were declared ineligible for the East-West game yesterday because they have announced their intentions of turning pro. The AAU said announcement of their intention constitutes a violation of the AAU code.

* * *

The four are Si Green, Duquesne and Tom Heinsohn, Holy Cross, Ron Sobieszcyk, DePaul and Julius McCoy, Michigan State.

Harness Track Is Planned at Saginaw

SAGINAW Mich. (AP) — George McIntyre, a Columbia grain elevator owner, says he and and a group of Wayne County men plan to acquire the Dixie Motor Speeway near Saginaw and convert it into a harness racing track.

McIntyre said yesterday his group would apply to State Racing Commissioner James Inglis for meeting dates.

The track is located on U. S. 10, about 12 miles south of Saginaw, and is owned by William Schindler of Bay City. Schindler has promoted auto racing there the last three years.

On Southern Tour

Crane Nine Drops First

Cranbrook ran up against a prep pitcher who is considered one of the best hurlers in the state of North Carolina in the first game played on its Southern training tour yesterday.

The pitcher Tom Eaton of Salisbury (N. C.) high school shutout the Cranes 9-0 giving up only two hits during his stint on the mound.

The Carolina team, last year's state champions, began the scoring in the 2nd inning on a triple by Milt Clement and a wild pitch.

A homer by Mike Waggoner in the 3rd inning made it 2-0, and four more runs on 3 hits, walk and error scored in the 5th.

Lone singles for Cranbrook came from John Studebaker, Lloyd Ashbury and Dave Cooper.

Thursday's game at Covington, Va., was rained out. Today the Cranes meet Greensboro, N. C., high school.

		R	H	E
Cranbrook	000 000 000	0	3	2
Salisbury	011 400 20x	8	8	2

Teeth Infected

Kaline Needs Dentist for Curing Shoulder

LAKELAND, Fla. (AP)—Al Kaline, the Detroit Tiger batting sensation, today faced another ordeal in a dentist's chair as well as an extended rest from his spring training chores.

The 21-year-old outfielder was told by a Lakeland dentist yesterday that two teeth would have to come out as a precautionary step against recurrence of an aching shoulder that troubled him for several weeks.

Kaline had an infected tooth removed in January and developed a sore shoulder soon after the Tigers opened spring drills March 1 at their training camp here. Doctors traced the trouble to the bad tooth and he's been kept out of action since March 19.

Another dental inspection showed additional infection around two teeth adjacent to the extracted one.

Kaline, who won the American League batting title last season with a .340 average, insists he feels fine.

"My arm feels good," he said. "My hands are in good shape and I think I can get my timing back in a couple of days."

Nevertheless, trainer Jack Homel said the young slugger would not be permitted to play in the next three or four exhibition games —just to make sure he'll be in first class shape when the Tigers start to play for keeps April 17, opening date of the regular season.

Delaware Nine Rips UM, 13-3

Michigan Drops Opener on Southern Tour in Freezing Weather

QUANTICO, Va. (AP)—Beaten 13-3 by Delaware in their 1956 baseball debut, the Michigan Wolverines came here today for an encounter with the Quantico Marines.

Delaware belabored five Michigan hurlers in near-freezing weather at Newark, Dl., yesterday to win its 3rd game in five starts. Delaware's Bob Hooper went all the way and allowed the Wolvernines only five hits.

Michigan threatened to get going in the 9th inning, loading the bases with only one away, but a double play snuffed out the budding rally.

		R	H	E
Michigan	001 100 010	3	5	2
Delaware	040 270 00x	13	14	0

Poloskey, Clark, Perillo, Peterjohn, Girardon and Snider, Wrembiesa; Hooper and Thorp, Holcombe.

New Report Expected Monday on Zaharias

GALVESTON, Tex. (AP) — A new report on the condition of Babe Didriksen Zaharias is expected to be completed by Monday, Dr. Robert M. Moore of John Sealy Hospital said last night.

* * *

The famed woman golfer entered the Galveston hospital Thursday and tests and X-rays were started yesterday. Moore said Mrs. Zaharias "looks good and seems to be resting comfortably."

SUNDAY MONDAY TUESDAY
KEEGO THEATRE
Sunday Open 1:30
For Information Call FE 5-8001
A PICTURE OF EVERYBODY...FOR EVERYBODY!
JENNIFER JONES
CinemaScope COLOR by DE LUXE
Directed by HENRY KOSTER
20th Century-Fox presents
Good Morning, Miss Dove!
THE PRICE OF FEAR
STARRING MERLE OBERON LEX BARKER

Lake theatre
SUN., MON., TUES., WED.
Matinee 1:45 p.m. Sunday
CinemaScope TECHNICOLOR
SECOND GREATEST SEX
JEANNE CRAIN · GEORGE NADER · KITTY KALLEN · DEAN LAIR
MAMIE VAN DOREN · KEITH ANDES · PAUL GILBERT
with TOMMY ROLL · JIMMY BOYD · THE MIDWESTERNERS · A UNIVERSAL-INTERNATIONAL PICTURE
RANDOLPH SCOTT ANGELA LANSBURY
A LAWLESS STREET
Color by TECHNICOLOR Wide Screen

NEED HELP!
Experienced real estate salesmen wanted to work from our office at 8081 Commerce Rd. (nr. Union Lake Rd.) Commission rates are high, plus bonus group hospitalization plan, liberal advertising, and 2 of the largest projects in Oakland County which demand more help.
Phone Mr. Hankey at EMpire 3-4197 or Mr. Shaw at EMpire 3-4236
C. SCHUETT
5 Offices Serving Northwest Detroit and West Oakland County
KE 2-2400

THE BERRYS By Carl Grubert



Kefauver Cites Own Gain; Admits Adlai's Still Ahead

ALBUQUERQUE (AP)—Sen. Estes Kefauver says he feels he is running behind Adlai Stevenson in the race for the Democratic presidential nomination, but that he is gaining.

* * *

In a one-day visit to New Mexico, he called Stevenson "still the leading candidate" because, as the party's 1952 candidate for president, he is titular head of the party.

* * *

He refused to become involved in a fight over what he called Stevenson's "little quips at me."

* * *

"I'm not going to speak ill of him," Kefauver told newsmen asking about Stevenson's remarks concerning "boss nonsense."

* * *

"I have not used the word 'bosses' myself," Kefauver said. He reiterated that some political leaders in Minnesota and California got together with "early endorsement (of Stevenson) with the apparent purpose of freezing me out."

* * *

In response to questioning, Kefauver said he feels recent statements have indicated that National Democratic Chairman Paul Butler is "on the brink of partiality" in the Democratic presidential campaign.

* * *

He said he felt that for some time the Democratic National Committee was partial. Then came a period, he said, "when it tried to be neutral." Recently, he said, it appears Butler "has jumped the traces again."

Since his victory in the Minnesota primary, he said quite a number of political leaders have come over to his support.

Community Theaters

Civic—Farmington
Sat: "Ride Clear of Diablo," color, Audie Murphy; "The African Lion," color.
Sun., Tues: "Kismet," color, CinemaScope, Ann Blyth, Howard Keel; "Vanishing American," Scott Brady, Audrey Totter.
Wed., Fri: "All that Heaven Allows," color, Jane Wyman; "The Square Jungle," Tony Curtis.
Sat: "Twinkle in God's Eye," Mickey Rooney; "Tarzan Escapes," Johnny Weismuller.

Hills—Rochester
Sat: "Tennessee's Partner," SuperScope, John Payne; "Naked Sea."
Sun., Tues: "The Lieutenant Wore Skirts," CinemaScope, Tom Ewell, Sheree North.
Wed., Thurs: "Kismet," CinemaScope, Howard Keel, Ann Blyth.
Fri., Sat: "Hell's Horizon," John Ireland, Maria English; "Las Vegas Shakedown," Dennis O'Keefe.

Holly
Sat: "Heidi and Peter"; "Stranger on Horseback," Joel McCrea, Nancy Gates.
Sun., Tues: "The Indian Fighter, Kirk Douglas.
Thur., Sat: "The Bottom of the Bottle," Van Johnson, Ruth Roman.

Keego
Sat: "The Lieutenant Wore Skirts," color, Tom Ewell, Sheree North; "Hell on Frisco Bay," color, Alan Ladd, Joanne Dru.
Sun., Tues: "Good Morning Miss Dove," color, Jennifer Jones, Robert Stack; "Price of Fear," Lex Barker, Merle Oberon.

Lake—Walled Lake
Sat: "Hell on Frisco Bay," color, Alan Ladd, Joanne Dru; "Return of Jack Slade," John Ericson, Mari Blanchard.
Sun., Wed: "Second Greatest Sex," color, George Nader, Jeanne Crain; "Lawless Street," color, Randolph Scott, Angela Lansbury.

Milford
Sat: "City of Badmen," Technicolor, Jeanne Crain, Dale Robertson; "Loophole," Barry Sullivan, Dorothy Malone.
Sun., Tues: "The Lone Ranger," Technicolor, Clayton Moore.
Thurs., Sat: "Fort Yuma," Technicolor, Peter Graves, Jane Vohs; "Jungle Moon Men," Johnny Weismuller.

Durban may become the first South African town to own a helicopter. It is urged for traffic observation, by Councilman Ken Clarke.

Firemen in Addis Ababa, Ethiopia's capital, recently had to deal with a fiery crater which suddenly appeared in the center of the city.

Food Poisons Two

GRAND RAPIDS (AP)—William A. Johnson, deputy superintendent of police, and Police Court Officer Al Voss were recovering Friday at St. Mary's Hospital where they were treated for food poisoning. Johnson and Voss became ill Thursday after eating chocolate eclairs purchased by a fellow worker, doctors said.

Buy Packing Firm

LAWRENCE (AP)—Burnette Farms Packing Co. of Keeler has purchased the Lawrence Packing Co., a fruit and vegetable processing firm operated at Lawrence for 30 years. The purchase price was not disclosed.

Exactly 186 German exhibitors were represented at the recent International Textile Exposition at Brussels, Belgium.

Knights of Columbus
Pontiac Council 800
Initiation Sunday April 22, 1956
Get your applications in early. During the month of April the Knights of Columbus will pass the ONE MILLION mark in membership. Be a part of this great event by signing up some of your Catholic friends.

CLOSED
Easter Sunday
PLEASE ATTEND THE CHURCH OF YOUR CHOICE . . .
KUHN AUTO WASH
149 W. Huron
Across from Firestone

A JOYOUS Easter TO ALL!
PONTIAC DRIVE-IN Theatre
Dixie Hwy. (US-10) 1 Block North of Telegraph Rd. FE 5-4500
TONIGHT—ALL COLOR!
JUST LOOK! SEVEN GREAT STARS!
They blasted their way into history!
EDMUND GRAINGER presents
RORY CALHOUN | SHELLEY WINTERS | GILBERT ROLAND
THE TREASURE OF PANCHO VILLA
Color by TECHNICOLOR SUPERSCOPE
Paramount presents
JANE WYMAN · CHARLTON HESTON
LUCY GALLANT
TECHNICOLOR
CLAIRE TREVOR · THELMA RITTER
with WILLIAM DEMAREST WALLACE FORD TOM HELMORE
LOOK! AT OUR EASTER PARADE OF HOLLYWOOD STARS!
SUNDAY-MONDAY
—ALL IN COLOR—
Dean and Jerry Are Running Wild with 500 Beautiful Coeds!
Paramount presents
DEAN MARTIN · JERRY LEWIS
in YOU'RE NEVER TOO YOUNG
COLOR BY TECHNICOLOR
co-starring DIANA LYNN · NINA FOCH
AND — SUSPENSE! THRILLER!
When he came to her room at night.., was it to kiss or to KILL...?
STEWART GRANGER
JEAN SIMMONS
FOOTSTEPS IN THE FOG
with BILL TRAVERS · DONALD SOUSES
FINLAY CURRIE · SELINDA LEE
Color by TECHNICOLOR
A COLUMBIA PICTURE

SUNDAY and MONDAY
BLUE SKY Drive-In Theater
Box Office Opens 6:30 P. M.
Phone FE 4-4611
2150 Opdyke Road
See ACADEMY AWARD WINNER ERNEST BORGNINE
TWO THINGS HE KNEW... how to win ...and how to get what he wanted!
TONY CURTIS PAT CROWLEY ERNEST BORGNINE
The wonderful star of "Marty"
THE SQUARE JUNGLE
with PAUL KELLY · JIM BACKUS · LEIGH SNOWDEN · JOHN DAY · DAVID NOSSEN
Directed by JERRY HOPPER Screenplay by GEORGE ZUCKERMAN Produced by ALBERT ZUGSMITH
AND ALSO
HE'S A BIG, BAD MAJOR with a BIG, LOUD MOUTH!
SEZ YOU!
YETH, THEZ ME!
They're tiny, tough, terrible—but you'll love every little son-of-a-soldier!
Happily yours from UNIVERSAL-INTERNATIONAL
The PRIVATE WAR of MAJOR BENSON
Technicolor
CHARLTON HESTON
JULIE ADAMS
with WILLIAM DEMAREST · TIM CONSIDINE
SAL MINEO · NANA BRYANT · MILBURN STONE · MARY FIELD
and meet TIM HOVEY —he'll steal your heart!
Directed by JERRY HOPPER · Screenplay by WILLIAM ROBERTS and RICHARD ALAN SIMMONS · Produced by HOWARD PINE
—LAST TIMES TONIGHT—
THE RENEGADE GUN THAT BLASTED QUENTIN'S RAIDERS OUT OF THE WEST!
EDMUND GRAINGER presents
RORY CALHOUN | SHELLEY WINTERS | GILBERT ROLAND
THE TREASURE OF PANCHO VILLA
Color by TECHNICOLOR SUPERSCOPE
TOP GUN
starring STERLING HAYDEN with WILLIAM BENDIX

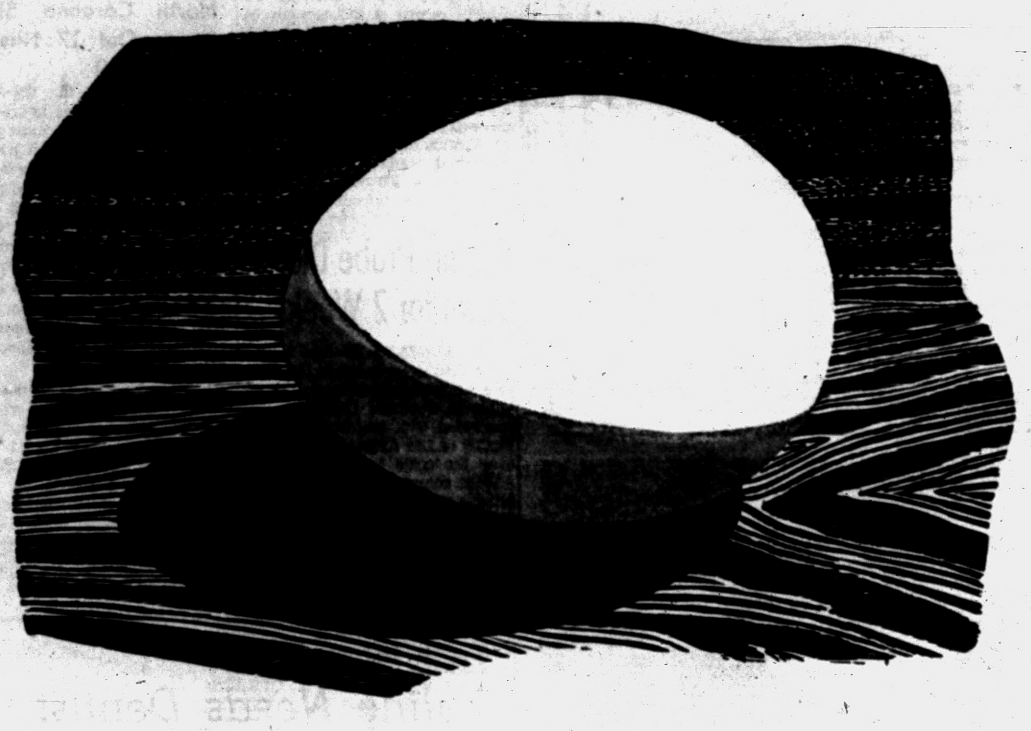

For the price of a dozen eggs you can cook twenty-four meals for a family of four on your electric range. And don't forget, only an electric range is "white-glove" clean. No wonder smart homemakers say:

"You can Live Better... Electrically"

SEE YOUR DEALER OR DETROIT EDISON

Hollywood Headlines:

Robin Hood and Crockett Meet in Filmland Eatery

By BOB THOMAS

HOLLYWOOD (AP) — The kids could have had a field day in a Vine Street eatery the other lunchtime. There was Davy Crockett in one booth and Robin Hood in another.

Crockett, of course, was Texan Fess Parker, studious-looking in glasses as he conferred with his lawyer about investments. Robin Hood was Britisher Richard Greene, in Hollywood for interviews and the George Gobel Show. The two portrayers of legendary characters were introduced and allowed as how they would meet in London. They will be there today, thanks to modern transportation that Hood and Crockett never dreamed of.

ENJOYING FAME

Greene, still as amazingly handsome as when he was a Hollywood leading man, has been enjoying his new burst of fame as the gay leader of the Sherwood Forest gang. He has had a brief respite before returning to England to film his second 39 shows.

"I took on the show with some trepidation," he commented. "I had never particularly thought of myself in the role of Robin Hood, and I didn't know if I wanted to be typed.

"But then I said to myself that other people had been typed and had managed to break out of it. Frank Sinatra is an excellent example. So I decided to take it on, reasoning that at some future date I would be able to wiggle out of the green tights."

Originally he had planned to do only 39 shows. But the program proved so successful in this country and England that the option was lifted and he was sought for another year's production.

Federal Government Employment on Rise

WASHINGTON (AP)—The federal government had 2,351,371 civilian employes last month—an increase of 4,621 over January.

* * *

This was reported today by Sen. Byrd (D-Va), chairman of the Senate-House Committee on Reduction of Nonessential Federal Expenditures.

The February rise was the second straight increase after four successive months in which there were reductions in the federal civilian work force.

* * *

Agencies reporting rises in employe totals were the Treasury Department with 1,868, the Post Office Department with 1,851, the Tennessee Valley Authority with 744, and the Defense Department with 713.

The figures did not include 299,878 foreign nationals working for American military agencies abroad. This was a decrease of 617 from January.

Gotham Easter Bunny Drops 'Pay Raise' Egg

NEW YORK (AP) — The Easter bunny will leave a 14-million-dollar golden egg in back pay for New York City employes.

Checks totaling that amount will be handed out Monday to 107,560 civil service employes covering six months of retroactive pay increases under a career plan that went into effect Jan. 1.

Rear Admiral Richard E. Byrd was the first person to fly over both the North and South Poles.

Postman, on Rounds, Has 10 Canine 'Helpers'

DALLAS (AP)—Henry E. Foster, 55, a postal carrier in southeast Dallas for the past six years, doesn't hold the theory that a dog is the arch-enemy of a postman.

When Foster makes his daily rounds, five to 10 neighborhood dogs accompany him. He calls them his "helpers" and says they make certain he doesn't lag behind on his route.

West Africans regard the spider as the father of all folk tales.

Pontiac Theaters

OAKLAND

Sat., Fri.: "The Rose Tattoo," Burt Lancaster, Anna Magnani; "Special Delivery," Joseph Cotton, Eva Bartok.

STRAND

Sat.: Holiday Show. "Blackjack Katchum," Howard Duff; "Desperado," and "Crashing Las Vegas," The Bowery Boys, also "Cartoon-O-Scope."

Starts Sun.: Walt Disney's Uncle Remus in "Song of the South," Technicolor.

Starts Sat. (April 7) "The Bold and the Brave," Mickey Rooney, Wendell Corey, Don Taylor.

Second 'Big' Winter

GRAND RAPIDS (AP)—The weather bureau says this winter's snow is second only to the "big winter" of 1951-52, when a total of 144 inches was recorded in the Grand Rapids area. Snowfall this season has totaled 73.9 inches. February was the big month with 22.9 inches.

Come One, Come All to PAL-O-U GARDENS
OPENING
Monday, April 2nd
(Under New Management)
2125 Davista Drive
DUCK LAKE
Milford, Michigan



Gallagher's Free Accordion Aptitude Test

Give your child a challenge! Don't miss this wonderful free offer! Your boy or girl is entitled to our free accordion aptitude test and introductory lesson. This does not obligate you in any way. Right now the accordion can open the door to lifelong happiness for your girl or boy. The child who plays the accordion makes friends easily, benefits from wholesome companionship and learns self confidence. As your child grows older he'll become a better all-around student. Perhaps earn extra money. Remember! The accordion goes everywhere and is easy to play. Free accordion while learning. One full hour band practice weekly, no charge.

ATTENTION LAKE ORION RESIDENTS
We are teaching at the Women's Club, 29 Lapeer Rd., Lake Orion, 2 to 8 P.M. For more information call Mrs. Gibboney, MY 2-5583 or Bandmaster FE 4-0566.

GALLAGHER MUSIC COMPANY
18 East Huron Street
Pontiac, Michigan
FE 4-0566
Open Monday and Friday Night 'til 9 P.M.

HELD OVER! HURON THEATER NOW! Thru Monday


MAN WITH THE GUN
co-starring JAN STERLING
PLUS!



—LAST TIMES TODAY—



RICHARD BASEHART ★ GENE EVANS
—IN—
"Fixed Bayonets"
—WITH—
MICHAEL O'SHEA

STARTS SUN. EAGLE
PRICES: 40c 'til 5 P.M. 50c Nites-Sun. Children 20c



STARRING STEVE ALLEN · DONNA REED
and the incomparable music recorded by BENNY GOODMAN!
with GENE KRUPA · LIONEL HAMPTON · BEN POLLACK · TEDDY WILSON · EDWARD "KID" ORY
and guest Stars HARRY JAMES · MARTHA TILTON · ZIGGY ELMAN





GALA HOLIDAY ENTERTAINMENT!
"The New Movies Are as Bright and Fresh as Spring Itself"
OAKLAND — STRAND — STATE

Last Day ● Box Office Open 'til 11:00 P. M.
"BLACKJACK KETCHUM, DESPERADO"
Bowery Boys in "CRASHING LAS VEGAS"
Strand
ZIP-A-DEE-DOO-DAH!
IT'S A WONDERFUL DAY ON SUNDAY!
The Perfect Easter Show for the Entire Family to Enjoy TOGETHER!


"SONG OF THE SOUTH"
Sunday at 1:00-3:10-5:15-7:30-9:45 P. M.
PLUS
Walt Disney's Newest "People and Places"
"SARDINIA"
Filmed on the Island in the Mediterranean!

State
Mat. 40c ● Eve. 50c ● Child 20c
Starts SUNDAY
This Feature at 1:05 5:27 9:41
ENDS TODAY!
'REBEL WITHOUT A CAUSE'
and
"TARGET ZERO"
Late Show Tonite Come As Late As 10:30 And See All of "Rebel Without A Cause"


CinemaScope
Starring RICHARD BURTON JEAN SIMMONS
—2 TOP CINEMASCOPE TECHNICOLOR HITS—
COLUMBIA PICTURES presents VICTOR MATURE · GUY MADISON ROBERT PRESTON
Color by TECHNICOLOR
THE LAST FRONTIER
CinemaScope
3:49 8:03

Oakland
STARTING
TODAY!
Features at — 2:38 — 6:13 — 9:53
— See It From the Beginning —
ACADEMY AWARD WINNER!
ANNA MAGNANI
(BEST PERFORMANCE BY AN ACTRESS)

WINNER OF ACADEMY AWARDS
Best Cinematography for black and white film!
Best Art Direction for black and white film!

The boldest story of love you have ever been permitted to see is...
Paramount presents
BURT LANCASTER · ANNA MAGNANI
in
Hal Wallis' production
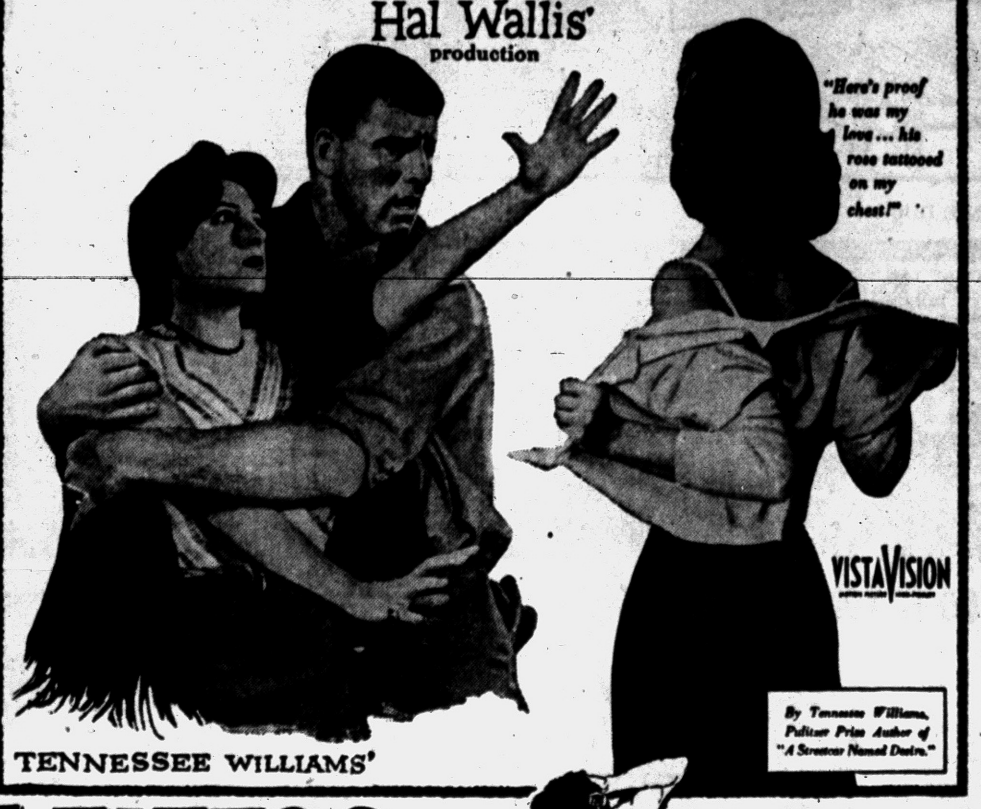

TENNESSEE WILLIAMS'
THE ROSE TATTOO

BURT LANCASTER—surpassing his triumphs in "Eternity" and "Shane"!
ANNA MAGNANI—"Best Actress of the Year."—N. Y. Film Critics Award
also starring MARISA PAVAN · BEN COOPER · with Virginia Grey · Jo Van Fleet · Sandro Giglio · Directed by DANIEL MANN · Screenplay by TENNESSEE WILLIAMS Adaptation by HAL KANTER · Based on the Play, "THE ROSE TATTOO" by Tennessee Williams · Music Score by Alex North

SIDE-SPLITTING COMEDY, When Uncle Sam Becomes a Daddy!
SPECIAL DELIVERY
A COLUMBIA PICTURE
starring JOSEPH COTTEN · JOAN BARTOK

Feature at 1:12-4:47-8:27

New 'Tranquilizing Drugs' Help Calm Mental Patients

WASHINGTON (AP)—The use of new "tranquilizing" drugs on mental patients allows mental hospitals to use more homelike furniture without fear of breakage, Dr. Winfred Overholser said today.

Overholser is superintendent of the government's St. Elizabeths Hospital, which will formally dedicate two weeks from today a six-million-dollar addition whose furnishings, he said, reflect the changed situation.

* * *

Overholser said that throughout St. Elizabeths generally old furniture is being replaced with "more attractive, more homelike furniture," and that some other mental hospitals are doing the same thing.

"Thanks to the new drugs," he said in an interview, "we don't have patients any more who break things up, although it's also true that we never had a lot of them."

Psychiatrists have been using on an increasing scale a number of drugs which they report useful in calming disturbed mental patients.

Overholser said original designs for St. Elizabeths addition called for substantially constructed furniture and a minimum of breakable decorations lest some patients destroy them. But those plans were made before the new drugs came into wide use, he said.

LIGHTWEIGHT FURNITURE

The new building now is equipped with lightweight, upholstered furniture and hand-blocked linen draperies. The patients' rooms will have reproductions of works of art in the national gallery.

Overholser said the 420-bed building—which has been receiving patients since January—not only provides a homelike atmosphere but is designed to provide "more intensive, more individualized" treatment than is usually possible in public hospitals.

The age limit of patients at the new unit is 64, but patients of all degrees of severity of mental illness are admitted excluding only those under court sentence for criminal charges.

"The object," said Dr. David Harris, chief of psychiatric service, "is to have disturbed, even suicidal, patients in all wards. A suicidal patient may be put in a room with a patient who is able and willing to assume responsibility.

* * *

"This roommate gives the suicidal patient confidence and interest—he does not feel that he is being watched, that he is being baited to commit suicide."

Egg Grading Total

LANSING (AP)—The State Agriculture Department reported that its grading service operated jointly with the U. S. Department of Agriculture graded 20 million dozen eggs in Michigan last year.

NICK HALIDAY — By Keats Petree



ALLEY OOP — By V. T. Hamlin

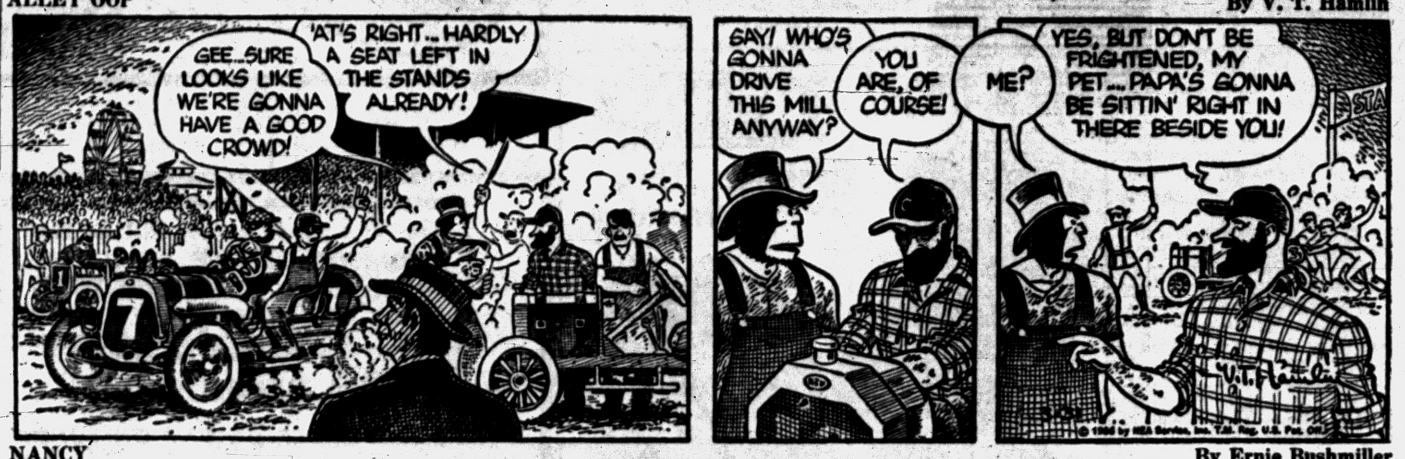

BOARDING HOUSE



NANCY — By Ernie Bushmiller



OUT OUR WAY



CAPTAIN EASY — By Leslie Turner



BOOTS AND HER BUDDIES — By Edgar Martin



GRANDMA — By Charles Kuhn

DIXIE DUGAN — By McEvoy and Striebel



HALF ACRE CASTLE — John Morris



DONALD DUCK — By Walt Disney

DO IT YOURSELF by Crockett



I suppose you fell for that DO-IT-YOURSELF nonsense, too?



"I like to drink with a straw. It keeps out the vegetables!"

Mary Magdalene Regains Her God

that women, and often almost no one else, held fast to Him.

It was that way at the cross, and again now, at the weirdly vacated tomb. Though the men could walk away, Mary Magdalene could not. Perturbed and desolate, her womanly intuition held her at the place where He had lain.

WOMEN SERVED HIM

In nearly all Jesus' journeys, from town to town, the women were there, hovering loyally in the background, ministering to Him—cooking, weaving, listening to Him—serving His last supper.

* * *

There was Joanna, and Salome and Mary, the wife of Herod's steward, and Martha, the bustling, efficient hostess, and her sister, Mary of Bethany, a dreamy girl who neglected her work to hang on Jesus' words, and many others.

They came from all levels. Mary Magdalene knew keenly how they felt, especially those with bitter pasts.

They were bound to Him by His gentle deeds and words of encouragement and sympathy and understanding.

Such graciousness was little known in those days of harsh judgments and arbitrary condemnation, when prisoners were made slaves, children often exposed to prostitution, and a misstep marked a woman forever.

* * *

But Jesus gave hope—a new start! Like the sobbing street girl who came while Jesus dined at the Pharisee's house. She anointed Him, abjectly washed His feet with tears, wiped them with her hair, kissed them.

The rigidly legalistic host had been aghast, shocked that Jesus would let this sinner, this tainted woman, even touch Him.

GAVE NEW HOPE

But Jesus said that those who are forgiven the most, love the most.

Mary Magdalene, herself a penitent whom Jesus had reclaimed from the devil, had that kind of love, a great, constant, never ebbing glow of gratitude for what He had done, for the winging, new hope He had given.

* * *

There was that time at the temple, glimmering in memory like a jewel in a dark room. The Pharisees, those strict ritualists, thought they had a trap for Jesus. This woman, they said, was caught in adultery! The law says: Stone her to death!

She had stood there, trembling and terrified.

Jesus, His face brooding and pitying, stooped down, His finger tracing in the sand.

"Him that is without sin among you, let him cast the first stone."

Slowly, shamefacedly, the accusers withdraw and walked silently away.

Tears coursed her cheeks, smearing her kohl-painted eyelids.

"Woman," Jesus said, "where are thy accusers? Hath no man condemned thee?"

She swallowed, trying to speak. "No man . . . Lord."

"Neither do I condemn thee. Go and sin no more."

* * *

It was terrible, beautiful, unforgetable, like a cloud lifting, like chains loosed, like a new life beginning. But it was Jesus' way . . .

" . . . Joy shall . . . in heaven over one person that repenteth, more than over ninety and nine just persons . . . Condemn not and ye shall not be condemned; forgive and ye shall be forgiven."

* * *

So now, three days after Jesus was crucified, Mary Magdalene, distraught and forlorn, lingered outside the tomb, crying. With a feeling of futility, she looked inside again. A new sight startled her.

Two men, in shimmering, silken white, sat at either end of the crypt-stone. Angels! One said, "Woman, why weepest thou?"

"Because," she gasped, "they have taken away my Lord and I know not where they have laid Him!"

WHY WEEPEST THOU?

At that moment, someone strode up from behind her. She whirled as He repeated the question, "Woman, why weepest thou? Whom do you seek?"

* * *

It was the gardener, of course! Her thoughts spinning, hardly looking at Him, her words tumbled out, "Sir, if Thou hast borne Him hence, tell me, where Thou hast laid Him and I will take Him away."

The man smiled tolerantly, "Mary."

Her eyes whipped up to His face, and her world stood still. "Master!"

It was He! The Lord, risen! Alive again, walking the earth, with His goodness and gentleness and love for all. Her Savior! Her life, regained!

"Touch Me not," Jesus said softly, "for I am not yet ascended unto the Father, but go unto My brethren, and say to them that I ascend unto My Father and your Father, and My God and your God."

Mary went, her feet flying, her heart on wings, knowing now that Jesus would never die, that He is with us always, even unto the end of the world.

(Steadfast women followers of Jesus stayed with Him until the end, after the peril of arrest drove the men into hiding. This, eighth and last of the Easter Week series, is about the women, especially one of them.)

New York Gets Credit for Fleming's Sparkle

By EARL WILSON

NEW YORK—I was very blunt with Rhonda Fleming. I said to her straight out—let her like it or not—"You're one of the most beautiful girls in America."

"Goodness," she reddened—her hair, of course, was already that color—"I should carry you around with me!"

★ ★ ★ ★

"I'm really surprised about you being so beautiful, too," I said.

"You are?" Her voice arched its eyebrows.

"Because the first time I saw you, I said 'A-a-a-a'"—here I shrugged eloquently—"but now you're so healthy-looking and fully-blossomed that you might win the famous Earl Wilson 'Prettiest Girl in America' contest."

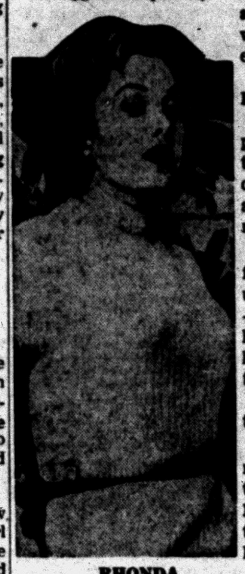

RHONDA

"That would be nice," said Miss Fleming. "What is the, uh, prize?"

"The winner," I replied nobly, "is permitted to give a great big kiss to the old gentleman for whom the contest is named. Susan Hayward and Barbara Britton have also been nominated."

"I guess it's the no-sleep and the fast pace of New York that makes us look alive here. People have said"—and she spoke modestly—"that I have more sparkle away from my home in Hollywood. I motivate better in colder climates."

I wrote it down carefully, hoping to analyze it later.

"What about the status of your marriage now?" I asked, referring to the fact that she's the wife of Dr. Lewis Morrill of Hollywood, though they've been separated at least once.

"Oh, everything's just fine!" Rhonda rhapsodized. "He calls me up every day and says 'Come on home so we can fight.' We're perfectly happy!"

THE WEEKEND WINDUP . . .

Grace Kelly's taking her personal hairdresser to Monaco, and French and Monacan hairdressers are grumbling . . . Basin Street reopened Friday on a daily basis . . . Frank Loesser's soon-due musical, "The Happiest Fella," has 35 songs, setting a record . . . someone ordered an onion in an empty cocktail glass and said, "Now, there's a DRY martini!"

"My Fair Lady" isn't Rex Harrison's first singing role; he did two tunes in "For the Love of Mike" . . . One reason RKO bought part of Unique Records was Pittsburgh-born Jan Welles, a pretty singer under contract to Unique.

Singer Ciaramae Turner's pooch chewed up her original soundtrack of "Carousel" (she did "You'll Never Walk Alone").

★ ★ ★ ★

TODAY'S BEST LAUGH: J. O. Jewett says he saw a guy fall asleep at the wheel of his car the other night. Good thing it was at a drive-in theater.

★ ★ ★ ★

WISH I'D SAID THAT: The trouble with joining any organization is you have to attend all the meetings to protect yourself from being named to a committee.—Quote.

★ ★ ★ ★

Rob't Q. Lewis explained why he has never wanted a wife to share his life: "A lot of these shareholders wind up as directors." **That's earl, brother.**

(Copyright 1956, the Hall Syndicate, Inc.)

Grace Kelly Arrives Today in Philadelphia

PHILADELPHIA (AP) — Screen star Grace Kelly comes home today for an Easter visit with her family and friends, the last she'll see of many of them before her April 18-19 wedding to Prince Rainier of Monaco.

* * *

She is due to arrive from New York in late afternoon, going straight to the mansion of her parents, Mr. and Mrs. John B. Kelly, for dinner. Afterward, by the schedule, she'll be toasted at a "yachting shower" in the home of Mrs. James Hamilton in suburban Penn Valley.

* * *

The guests are to be Miss Kelly's school friends and others she knew in her Philadelphia childhood.

Miss Kelly and her parents will attend Easter Mass at St. Bridget's Church in the East Falls section of the city.

* * *

Tomorrow the services there will be conducted by the Rev. John Cartin, who is going to Monaco for the wedding but will not officiate at the ceremony.

The holiday interlude ended, Miss Kelly heads back to New York and on April 4, she sails aboard the liner Constitution for France.

Chemical Companies to Merge Holdings

Merger of Reichhold Chemicals Inc. with the Catalin Corp. of America was announced yesterday by Reichhhold officials. The surviving corporation will be known as "Reichhold Catalin Industries Inc."

* * *

Reichhold operates a plant in Ferndale whose 500 employes produce synthetic resins used primarily in automobile finishes and laminating processes. The company also makes plasticizers, paint pigments and other industrial chemicals.

* * *

Catalin produces a line of industrial chemicals which includes liquid resins and oil additives.

Reichhold stockholders will receive 2.8 shares of the merged company's common stock for each Reichhold share while Catalin shareholders will retain their holdings.

Steel Official Dead

DETROIT (AP)—Russell C. Mahon, founder and chairman of the R. C. Mahon Co. steel fabricating plant, died Friday of a heart ailment. He was 66. The Mahon Company, one of the largest independents in the industry, fabricates structural steel for bridges, buildings and earth moving machinery.



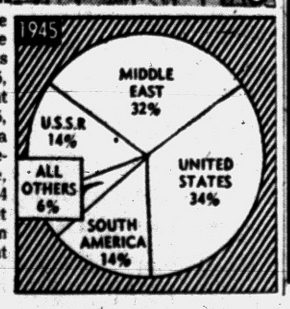

CRITICAL OIL—The importance of the Middle East crisis to the Western nations' oil supply is shown by these charts. In 1945, the Middle East had 32 per cent of the world's reserves. By 1955, it had 60 per cent. Saudi Arabia alone had a 35-billion-barrel reserve in 1955. During this decade, U. S. reserves dwindled from 34 per cent to 19 per cent. But Soviet Russia's reserves were more than halved, dropping from 14 per cent in 1945 to 6 per cent in 1955.

Nixon Confident of Renomination

Former GOP Chairman Predicts Vice President Will Run With Ike

WASHINGTON (AP)—Vice President Nixon appears today about as sure of renomination on the Republican ticket as any candidate could be 4½ months before the party's national convention.

Rep. Hugh Scott of Pennsylvania, former Republican national chairman, dimmed further the hopes of those who might wish to replace Nixon as he predicted last night the vice president again will be President Eisenhower's running mate.

* * *

"The convention alone will make its choice," Scott said in a CBS radio interview, but he added: "I think the ticket will be Eisenhower and Nixon."

Scott is looked upon as a member of the liberal wing of the GOP from which most suggestions for dumping Nixon reportedly have come in the past.

Scott also is close to former Gov. Thomas E. Dewey of New York, whom some of Nixon's friends have named as one of those who wanted to change the No. 2 nominee.

The dump-Nixon movement has slumped sharply since President Eisenhower told a news conference March 14 that he would be happy to be on any political ticket on which he was a candidate with Nixon.

Nixon got more than 22,000 write-in votes in the March 13 New Hampshire primary even before Eisenhower made that statement.

Report Output Boost of Fords, Chryslers

DETROIT (INS)—Ward's Automotive Reports said today that output at Ford and Chrysler plants last week was fully 10 per cent above average February-March weekly production.

Ward's said the upturn meant re-employment for thousands of workers even as other producers were laying off and cutting production because of heavy new car inventories.

The report showed the Ford-Chrysler improvement came despite Good Friday absenteeism which cut the industry's car and truck production 2.3 per cent below last week.

The statistical authority counted 151,385 car and truck completions this week, compared with 154,977 last week and 206,262 in the comparable period last year.

Milwaukee Zone Head Is Named by Pontiac

Appointment of Charles L. Copeland as manager of Pontiac Motor Division's Milwaukee sales zone was announced today by Frank V. Bridge, general sales manager.

Copeland, who joined Pontiac in 1937, has been assistant sales promotion manager since 1952 with headquarters at the division's office here.

The Pontiac Milwaukee zone covers portions of Wisconsin and Michigan.

J. E. Dickens, formerly Milwaukee zone manager, has been transferred to Pontiac's central office.

To See 'Lung Cancer' Film

ORTONVILLE — The Rotary Club, meeting Tuesday at 6:30 p.m. in the Ortonville Hotel, will see a film dealing with lung cancer.

MARKETS

Produce

DETROIT PRODUCE

DETROIT, March 31 (AP)—The following prices cover sales of locally grown produce of No. 1 and fancy grades only, brought to the farmers' markets and sold in wholesale package lots.

Fruits—Apples, Delicious, fancy, 3.00 bu; No. 1, 3.50-4.00 bu.; apples, Johathon, fancy, 3.50 bu; No. 1, 2.50-3.00 bu; apples, MacIntosh, fancy, 3.00 bu; No. 1, 2.00-3.50 bu; apples, Northern Spy, fancy, 4.00 bu; No. 1, 2.75-3.25 bu; apples, Steele's Red, fancy, 3.75 bu; No. 1, 2.50-3.00 bu.

Vegetables, misc: Beets, topped, No. 1, 1.50-2.00 bu. Cabbage, No. 1, 2.00-2.50 bu. Carrots, topped, No. 1, 1.75-2.25 bu. Celery root, No. 1, 1.00-1.50 doz. bchs. Horseradish, No. 1, 1.75-2.25 pk. basket. Leeks, No. 1, 1.25-1.75 doz. bchs. Onions, dry, No. 1, 1.00-1.50 50-lb bag. Parsnips, No. 1, 1.25-1.75 ½ bu. Potatoes, fancy, 1.70 50-lb. bag; No. 1, 1.50-1.65 50-lb. bag. Radishes, black, No. 1, 1.25-1.50 bu; radishes, hothouse, No. 1, 1.50 doz. bchs. Rhubarb, hothouse, fancy, .90 5-lb. box; No. 1, .70-80 5-lb. box; rhubard, hothouse, No. 1, 1.00-1.50 doz. bchs. Rutabagas, No. 1, 1.25-1.50 bu. Turnip, topped, No. 1, 2.00-2.50 bu.

Turbines of a wartime German batteship are being used to supply power for a technical college in Poland, Warsaw reports.

Business Opportunity

Drivers' experienced in heavy-duty trucks. You can purchase ready-mix truck with small down payment and operate in Pontiac. Excellent opportunity for brokers. This is a proven and very profitable operation. See Mr. Schlager between 2 and 4 p. m. at 1116 Ann Arbor St., Flint, Michigan.

The Catsman Company



JOHN H. BENSER



HENRY De LOOFF

Transfer Trooper Benser to Local State Police Post

State Police Commissioner Joseph A. Childs has announced the promotion of Trooper John H. Benser to corporal. Benser will be transferred from the Alpena Post to the Pontiac Post.

The promotion of Trooper Henry A. De Loof of the Pontiac Post to the rank of corporal was also revealed. De Looff is being transferred to the Bay City Post.

Trooper De Looff joined the State Police in 1941, and has been stationed at the Keego Harbor and Flat Rock Posts. He received leaves of absence twice to serve with the Marine Corps, for a total of 4½ years.

He holds a State Police departmental citation for meritorious service.

Trooper Benser joined the force Battle Creek, Detroit, Jonesville in 1941, and has served at the and Alpena Posts. He also holds a departmental citation for meritorious service, and served 40 months in the Navy during World War II.

Business Notes

The appointment of C. James Sincock to the Pontiac Varnish Co.'s sales and technical service staff has been announced by President C. H. Hutchins. He will serve the firm's central state industrial territory from his residence in Jackson.



SINCOCK

Sincock was formerly associated with the Berry Bros. sales staff in Boston and Detroit. He is a graduate of the University of Minnesota and holds a masters degree in chemistry from Wayne University.

The company is a principal supplier of enamels, primers, lacquers, varnishes, synthetic finishes and allied products to the automotive industry.

David Morgenstern, vice president of the Nelmor Manufacturing Co., will address members of the Saginaw Valley Chapter, Society of Die Casting Engineers, during the organization's April meeting at Devon Gables Tuesday evening.

Morgenstern will describe the Nemor Vacalloy Process of which he is co-invenior and developer.

Thomas Assn. Slates 'Cafeteria' Supper

THOMAS—The Community Assn. here will sponsor a "Cafeteria Supper" at the association hall on Tuesday. Serving will begin at 5:30 p.m. and the public is welcome to attend.

Hostess to Business Club

PLEASANT RIDGE — Photographer Eva Briggs will entertain the Detroit Business Women's Club at a special party in her new studio home, "Coral House," at West 10 Mile road and Woodward avenue, Thursday.

JA Group to Receive Plaque at Ceremony

The Junior Achievement firm of "Practo Products Corp." will be presented a recognition plaque by its sponsors, the Progressive Welding Sale Co., at a dinner at Forest Lake Country Club Wednesday evening.

The emblem will be presented in recognition of the JA. firm's record during the year. The company's 10 members manufacture and market sprinkling cans.

Holly Township Slates Special Election May 7

HOLLY—May 7 has been decided upon as the date for the special election in Holly Township to provide financial means for the new park and recreation commission.

It is proposed to give the commission an amount not in excess of 50 cents on each $1,000 valuation, to cover the cost of the proposed projects.

General Meeting Tuesday

ORTONVILLE — WSCS of the Methodist Church will hold its general meeting on Tuesday, 2 p.m., at the church. Mrs. John Ish will give devotions and Mrs. Yula Hullbert will conduct the program.

Fete 80-Year-Old

MARLETTE—Fifty relatives and friends were present at an open house here given by Mr. and Mrs. Hubert Horton for their uncle Edward Horton on his 80th birthday. Mr. Horton makes his home with the couple.

News in Brief

Do You Have a Carpet Problem? Call Tuson Carpet Service. FE 5-8103. —Adv.

If your friend's in jail and needs bail. Ph. FE 5-9424 or MA 5-4031. —Adv.

Life of Virginia's Man-of-the-Month Lloyd W. Roberts



LLOYD W. ROBERTS

Mr. Louis Pohl, manager of the Pontiac district of the Life Insurance Company of Virginia, announces Mr. Lloyd W. Roberts as Man-of-the-Month for the month of March.

Mr. Roberts is very pleased to receive this honor, as he is a new member of the staff, and vows that he will repeat this effort many times in the future.

Through one of the nations oldest and largest life insurance companies, the Life of Virginia, Lloyd will advise and assist individuals and families in their plans for financial security.

THE LIFE Insurance Company OF VIRGINIA
RICHMOND • ESTABLISHED 1871

1000 W. Huron FE 2-0219

Many scientists believe the Hittites were the first people to work iron.

Britain's Post Office still has 384,000 on its waiting list for telephones.

NOTICE to VOTERS in PRECINCT No. 30

On Monday, April 2nd at the General Municipal Election you will vote in Casa del Rey Apartment Building at 131 Oneida Road instead of at the Synagogue.

Use Entrance on Algonquin Street

(North Side of Building)

Dated March 29, 1956

Ada R. Evans,
City Clerk

(Political Advertisement) (Political Advertisement)

CITIZENS OF DISTRICT NO. 3

LET'S FACE FACTS

AND VOTE FOR

EARL J. SMITH



CITIZEN SUPPORTED!

Unfortunate implications by opposition that my workers are hired are untrue. All my work, calling, etc. has been done completely by friends and neighbors of District 3. On a purely voluntary basis.

CITIZEN SUPPORT!

EARL J. SMITH feels that on matters of great public interest, affecting each citizen directly, he should have your help by way of a voter poll.

A Candidate to Represent the People

EARL J. SMITH

District No. 3

For Transportation To Polls — Call FE 4-9425

(Political Advertisement) (Political Advertisement) (Political Advertisement)



WM. W. DONALDSON



PHILIP E. ROWSTON

If You Are **RIGHT**
You Are **SAFE** **WITH THESE MEN**

Vote Monday, April 2nd, Vote for

☒ **WM. W. DONALDSON**
Commissioner District No. 3

☒ **PHILIP E. ROWSTON**
Commissioner District No. 2

Farmington Township Meeting on Monday

FARMINGTON TOWNSHIP — The Farmington Township annual meeting will be held Monday at 1 p.m., at the Town Hall, Floyd A. Cairns, township clerk announced this week.

According to state law, the annual meeting must be opened at 1 p.m. on the first Monday in April. Last year a motion was made and approved by the electors to adjourn the meeting to an evening hour at a later date.

County Deaths

Debra D. Everett

CLARKSTON—Service for Debra Diane Everett, five - month - old daughter of Mr. and Mrs. Ernest Everett of 6601 Windiate Dr., Waterford Township, will be Sunday at Central Lake, (Mich.) at the Dipson Funeral Home, with burial in Southern Cemetery there. Debra died yesterday at her home. Arrangements are by the Sharpe Funeral Home, Clarkston.

Surviving besides her parents are her brother, Dale, and grandparents, Mrs. Flossie Everett of Pontiac and Mrs. Mae Carpenter Wellington DeForrest, of Central Lake.

Mrs. Bill W. Cox

LAKE ORION—Service for Mrs. Bill W. (Robelia) Cox, 26, of 1540 Lapeer Rd., will be at 2 p. m. Tuesday from Webb's Funeral Home in Spruce Pine, N. C., with burial in Grassy Creek Cemetery there. The body of Mrs. Cox, who died yesterday in St. Joseph Mercy Hospital, will be taken from Allen's Funeral Home here to Spruce Pine.

Surviving are her husband; three sons, Gary Dean, James Robert and Dennis Wade, all at home; a sister, Mrs. Ned Hughes of Henderson, N. C.; and three brothers, Willey of Spruce Pine, Cliff of Valdease, N. C., and Clyde Monroe, of Detroit.

Adolph Dhooghe

NORTH BRANCH — A Mass of requiem for Adolph Dhooghe, 82, who died in a Pontiac hospital Thursday night, after a long illness, will be said at SS. Peter and Paul's church in North Branch at 11 a.m. Monday. Burial will be in SS. Peter and Paul's cemetery. Rosary will be recited at the Blackburn Funeral Home here at 8 p.m. Sunday.

Besides his wife, Cordula, he leaves three daughters and one son Mrs. Angeline Vanneste of Centerline, Mrs. Fred DeTavenier, Mrs. Marguerite Snobleh and Baldwin Dhooghe, all of North Branch Township; seven grandchildren, and four great-grandchildren.

Clark Gregory

LAPEER — Services for Clark Gregory, 75, of 937 North Monroe, will be held Monday at 2 p.m. at Muir Brothers Funeral Home. Burial will be in Greens Corners Cemetery, Hadley.

Surviving are his wife, Amelia Schonfeld Gregory; five children; two daughters, Mrs. Bernice Lang of Detroit, Mrs. Marian Springsteen, Lapeer; three sons, Morris and Merland Gregory of Hadley and Arnold Gregory of Detroit; one sister, Mrs. Grace Himes of Ortonville; nine grandchildren and five great-grandchildren.

Andrew J. Johnson

MARLETTE — Service for Andrew J. Johnson, 67, of Snover, will be at 2 p.m. Sunday in the United Brethren Evangelical Church, Snover, with burial in Johnson Cemetery there. The body is at the residence, with arrangements being made by Marsh Brothers Funeral Directors.

Mr. Johnson, who died Thursday in Cass City, is survived by his wife; Florence Mott Johnson; two sons, Voyle and Eldon Johnson, both of Snover; three grandchildren; a sister, Mrs. Hannah Teets of Fraser, and a brother, Michael, of Snover.

John Stone

WATERFORD TOWNSHIP — Service for John Stone, 54, 6223 Lindsay, will be at 8 p.m. Monday from the Huntoon Funeral Home, Pontiac. The body of Mr. Stone, who died yesterday at Pontiac General Hospital will then be taken to the Lavelle and Johnson Funeral Home in Manistee. Burial will be in Manistee.

He is survived by his wife Mildred; two sons, John W. of Manistee, Carl F. of Drayton Plains; two sisters, Mrs. Nina Suter of San Ysidro, Calif. and Mrs. Carol Hubble of Drayton Plains; two sisters, Mrs. Teckle Erlason and Mrs. Anna Kiszelik, both of Manistee, and two brothers, Vernon of Pontiac and Oscar Stone of Manistee.



ROSE TATTOO — Burt Lancaster and Anna Magnani explode a dramatic bombshell in "The Rose Tattoo," now at the Oakland Theater. Miss Magnani's performance in the earthy filization of Tennessee Williams' play brought her the 1955 Academy Award.

Township Meeting April 2 at Commerce

COMMERCE TOWNSHIP—Residents of Commerce Township are invited to attend the annual township meeting to be held at 1 p.m. Monday, at the township hall, 2840 Fisher avenue.

It is the one meeting of the year when township citizens have a direct voice in their governmental affairs.

The proposed budget for the 1956-57 fiscal year will be presented for approval. A complete report from the township fire department will be read.

Township residents are permitted to ask questions in regard to any phase of the proposed budget and to make proposals of a pertinent nature.

Automatic telephones will be extended soon to India's rural areas, Calcutta learns.

ORDINANCE NO. 1304
Adopted: March 27, 1956.
Effective: April 6, 1956.

An ordinance to amend the Building Zone Map of Ordinance No. 944, Known as the "Building Zone Ordinance."

The City of Pontiac Ordains:

Section 1.

The Building zone map of the Building Zone Ordinance is hereby amended to provide that the land in the description hereinafter set forth, be classified as Commercial 1.

Lot 3, Assessor's Plat 78 except the northwesterly 150 feet and also except the southeasterly 130 feet of the northeasterly 280 feet of the northeasterly 290.4 feet.

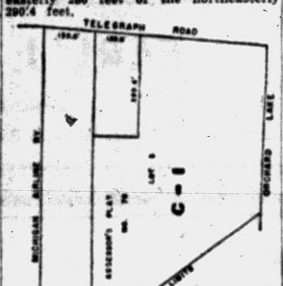

Section 2.

The change in the building zone map in the above area to Commercial 1, is made pursuant to the recommendation of the City Plan Commission and said Commission is hereby appointed to make a final report upon this amendment to this Commission previous to the public hearing to be held before this amendment is adopted, pursuant to Section 4 of Act No. 207 of Public Acts of 1921, as amended.

Section 3.

That not less than fifteen (15) days notice of the time and place of the public hearing on the final passage of this amendment shall be given in a newspaper of general circulation in this city; that such public hearing is hereby fixed at March 27, 1956.

Section 4.

This ordinance shall take effect ten (10) days from and after the date of its passage by the City Commission of the City of Pontiac.

Made and passed by the City Commission of the City of Pontiac this 27th day of March, A.D. 1956.

WM. W. DONALDSON, Mayor
ADA R. EVANS, City Clerk
Mar. 31, 1956

PUBLIC SALE

1950 Pontiac Motor No. P8TH 44427 Tudor. Sale to be held 1:30 p.m. April 12, 1956 at 2502 N. Woodward, Royal Oak, Michigan.

Mar. 31, April 2, 1956

NOTICE OF HEARING ON SEWER SPECIAL ASSESSMENT ROLL NO. 13
TOWNSHIP OF WATERFORD
OAKLAND COUNTY, MICHIGAN

Notice is hereby given:

1. That special assessment roll No. 13 for the construction of sewers located as follows in Sylvan Shores Subdivision, Section 36, Waterford Township, to-wit:

In Voorheis from Lot 232 to the Southeast corner of Lot 211;

In Sylvan Shores from Voorheis to the West end of the street;

In Woodbine from Sylvan Shores to Shore View;

In Shore View from Sylvan Shores to Woodbine; and

In Elsinore from Lot 242 to Voorheis

has been filed in the office of the Township Clerk of said township for public examination.

2. That the Township Board will meet in the township hall, 4995 West Huron Street (M-59) in said township on the 23rd day of April 1956, at 7:30 o'clock p.m., Eastern Standard Time, to review said special assessment roll and to hear any objections thereto.

This notice is given by order of the Township Board.

LOUIS G. BARRY,
Township Clerk

Dated: March 26, 1956.
Mar. 31, Apr. 2, 1956

NOTICE OF PUBLIC HEARING

Notice is hereby given that a public hearing will be held by the Pontiac City Commission in the Commission Chamber, City Hall, 35 S. Parke Street, Tuesday, April 17, 1956 at 8 o'clock p.m., Eastern Standard Time, for the purpose of amending Paragraph 3, Section 6 of the Zoning Ordinance No. 944 to read as follows:

Paragraph 3. A storage or service garage, Motor vehicle salesroom, Motor supply station. The conduct of any such use shall be limited as follows:

(a) The practice of bumping out damaged fenders and automobile bodies in any storage or service garage, or motor vehicle salesroom, or motor supply station, is prohibited and no such repair work characterized as automobile bumping, shall be permitted in Commercial 1 districts.

(b) No repairing shall be done within a building within 50 feet of a Residence District.

(c) Petroleum or its derivatives may not be stored above the ground in excess of 150 gallons and no appliance for dispensing gasoline or for oiling or for greasing automobiles shall be allowed within 50 feet of any Residence District or within 12 feet of any street line.

By order of the City Commission.

Dated: March 20, 1956.

ADA R. EVANS,
City Clerk.
Mar. 31, 1956

STATE OF MICHIGAN—In the Probate Court for the County of Oakland, Juvenile Division.

In the matter of the petition concerning Esther Mason, minor. Cause No. 14500.

To William Mason, father of said child.

Petition having been filed in this Court alleging that the present whereabouts of the father of the said minor child is unknown and the said child has violated a law of the State and that said child should be placed under the jurisdiction of this Court.

In the name of the people of the State of Michigan, you are hereby notified that the hearing on said petition will be held at the Juvenile Court, Oakland County Service Center, Court House Annex, 1260-B West Blvd., in the City of Pontiac in said County, on the 10th day of April A.D. 1956 at two o'clock in the afternoon, and you are hereby commanded to appear personally at said hearing.

It being impractical to make personal service hereof, this summons and notice shall be served by publication of a copy one week previous to said hearing in The Pontiac Press a newspaper printed and circulated in said County.

Witness, The Honorable Arthur E. Moore, Judge of said Court, in the City of Pontiac in said County, this 29th day of March A.D. 1956.

Seal ARTHUR E. MOORE,
Judge of Probate.
A true copy
ELSIE J. VASCASSENNO,
Deputy Probate Register,
Juvenile Division.
Mar. 31, 1956

NOTICE OF PUBLIC HEARING

Notice is hereby given that a public hearing will be held by the Pontiac City Commission in the Commission Chamber, City Hall, 35 S. Parke Street, Tuesday, April 17, 1956 at 8 o'clock p.m. Eastern Standard Time, for the purpose of rezoning to Residential No. 3 the following described property:

The South side Auburn Avenue from Perkins Street to Center Street, being Lots 26 to 36 both incl. and Lots 48 and 49 Assessor's Plat 133.

By order of the City Commission.

Dated: March 20, 1956.

ADA R. EVANS,
City Clerk.
Mar. 31, 1956

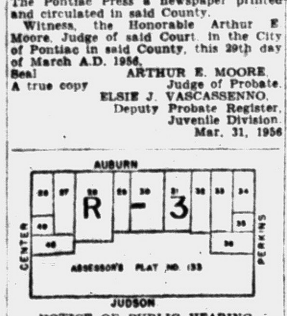



FIRST PLACE TROPHY — Clare Johnson, (right) of Drayton Plains, a senior pharmacy student at Ferris Institute, holds the first-place trophy which he won in the annual R. L. McCabe speaking contest for pharmacy students. Ralph H. Wilson, pharmacy division dean, holds the large school trophy brought to Ferris last year by James Davis, student from Monroe. Johnson received the trophy and a prize of $50 for his original talk. Ferris also keeps the traveling trophy for second year.

Death Notices

BELLES, AUGUSTA, 30 ILLINOIS. Funeral service will be held Monday, April 2 at 2 p.m. from Sparks-Griffin Funeral Home with Rev. John Mulder officiating. Interment in Evergreen Cemetery Lake Orion. Funeral arrangements by Sparks-Griffin Funeral Home.

KOROLDEN, MARCH 28, 1956, JOsephine M., 18 Willard St., age 50; beloved wife of Charles Koroldeu; dear mother of Kenneth, Keith, and Miss Mary Ellen Koroldeu; dear mother of Kenneth, sister of Peter, Rosana and Claudia Gossline. Funeral service will be held Monday, April 2, at 10 a.m. from St. Vincent de Paul Church. Interment in Mount Hope Cemetery. Recitation of the Rosary will be held Sunday at 8 p.m. from the Melvin A. Schutt Funeral Home.

McLEAN, MARCH 31, 1956, JOHN T., 115 N. Genesee, age 65; dear father of Mrs. Marion (Maynard) Johnson, Mr. Cecil J. McLean and Mrs. Donald Robinson; dear brother of Mrs. R. A. Lord, James and Roy McLean. Funeral service will be announced later by the Farmer-Snover Funeral Home. In lieu of flowers, the family requests contributions be made to the Cancer Society.

HELT, MARCH 30, 1956, MRS. Margaret, 208 Crystal Lake Drive, age 55; beloved wife of Nolan Helt; dear mother of Daniel and Vernon Hooper; dear sister of Mrs. Katie Slaughter, Mrs. Elizabeth Bunell and Walter Sneed. Funeral service will be held Tues. April 3, at 2 p.m. from Newman A. M. E. Church with Rev. J. Allen Parker officiating. Interment in Oak Hill Cemetery. Mrs. Helt will lie in state at the Frank Carruthers Funeral Home and may be seen after 3 p.m. Sunday.

STONE, MARCH 30, 1956, JOHN, 6223 Lindsay, age 54; beloved husband of Mildred Stone; dear father of John William, Carl F. Stone and Mrs. Nina Suter, and Mrs. Carol Hubble; dear brother of Mrs. Teckle Erlason, Vernon and Oscar Stone, Mrs. Anna Kiselik. Funeral service will be held Monday, April 2, at 8 p.m. from the Huntoon Funeral Home with Rev. Wright Van Plew officiating. Interment in Manistee. Mr. Stone will be taken to the Lavelle & Johnson Funeral Home, Manistee, Tuesday from Huntoon Funeral Home.

TABBS, MARCH 86, 1956, EDward, 76½ Hess Street, age 59, beloved husband of Elizabeth Tabbs; dear brother of Frank Tabbs, Mrs. Jessie Terry, Mrs. Pearl Hightower, Mrs. Della Ewing, Mrs. Leala Grudder. Funeral service will be held Monday April 2, at 2 p.m. from the Frank Carruthers Funeral Home with Rev. Charles C. Peoples officiating. Interment in Oak Hill Cemetery. Mr. Tabbs will lie in state at the Frank Carruthers Funeral Home and may be seen after 3 p.m. Sunday.

WATCHPOCKET, MARCH 30, 1956, John W., 4171 Airport Rd., age 55; beloved husband of Gladys Watchpocket; dear father of Ellsworth W. Watchpocket; dear brother of Henry H. Watchpocket and Mrs. E. O. Geogre. Funeral service will be held Monday, April 2, at 1:30 p.m. from Community Church of Waterford with Rev. Mr. Van Plew officiating. Mr. Watchpocket will lie in state at the Huntoon Funeral Home.

Card of Thanks 1

WE WISH TO EXPRESS OUR SINcere thanks to our many friends and neighbors also Reta, Richard B. Gruen and the Huntoon Funeral Home for their loving thoughts and kindness during our recent bereavement. The family of George A. Windrim.

In Memoriam 2

IN LOVING MEMORY OF ARVILla M. Shaver who passed away April 1, 1955.
Not dead to us who loved her
Not lost but gone before
She lives with us in memory,
And will forever more.
Sadly missed by her family

IN LOVING MEMORY OF OUR mother and grandmother, Francis May Hamm. Who died March 31, 1936.
Whose memory is as dear today
as in the hour she passed away
Sadly missed by children and grandchildren.

IN LOVING MEMORY OF PHILlip Worth who passed away March 31, 1955.
We can not, Lord, They purpose see,
But all is well that's done by thee
Sadly missed by Randy and Tommy Bulla.

IN BELOVED MEMORY OF MY husband, Phillip Worth, who passed away one year ago March 31, 1955.
His path he walked with truth and grace;
Ever gentle, good and kind
And his certainty of heaven
Comforted those he left behind
Sadly missed by his wife, Mae A Worth.

Flowers 3

DUNSTAN'S FLOWERS
3484 W. Huron FE 2-8301

PIKE AND PADDOCK FRUIT Market. Full line of Easter Flowers. Lowest price Open Sundays. 254 E. Pike St.

WIDE SELECTION OF EASTER Lillies, tulips iris at the Oakland County Mkt. Pontiac Lake rd. between Scott Lake rd. and Telegraph. Sat. 7 a.m. to 1 p.m.

Funeral Directors 4

AIR AMBULANCE GROUND
Pursley Funeral Home FE 4-1211

COATS FUNERAL HOME
Complete facilities OR 3-7757
Drayton Plains Waterford Twp.

DIGNIFIED SERVICES
KIRKBY
Funeral Home—FE 4-1882

Donelson-Johns
FUNERAL HOME
"DESIGNED FOR FUNERALS"
SPARKS-GRIFFIN CHAPEL
Thoughtful Service FE 2-5841

Voorhees-Siple
FUNERAL HOME
Ambulance Service, Plane or Motor
FE 2-8378

The Pontiac Press
FOR WANT ADS
DIAL FE 2-8181
From 8 a.m. to 5 p.m.

All errors should be reported immediately. The Press assumes no responsibility for errors other than to cancel the charges for that portion of the first insertion of the advertisement which has been rendered valueless through the error. When cancellations are made be sure to get your "kill number." No adjustments will be given without it.

Closing time for advertisements containing type sizes larger than regular agate type is 12 o'clock noon the day previous to publication.

Transient Want Ads may be cancelled up to 9:30 a.m. the day of publication after the first insertion.

CASH WANT AD RATES

Lines	1-Day	3 Days	6 Days
2	$1.50	$1.86	$2.76
3	1.50	2.70	3.96
4	1.80	3.48	5.04
5	2.25	4.05	6.00
6	2.70	4.86	7.20
7	3.15	5.67	8.40
8	3.60	6.48	9.60
9	4.05	7.29	10.80

BOX REPLIES

At 10 a. m. Today there were replies at the Press office in the following boxes:

2, 3, 7, 9, 13, 14, 15, 16, 19, 25, 28, 32, 60, 63, 67, 72.

Death Notices

AGUAYO, MARCH 29, 1956, BARtolo, 703 Franklin Rd., age 75, dear father of Mrs. Mary Zamora, Peter, Charles, Vincent and Arden Aguayo. Funeral service will be held Monday, April 2, at 9 a.m. from St. Vincent Catholic Church with Rev. Fr. Emmel officiating. Interment in Mount Hope Cemetery. Recitation of the rosary will be held at 3 p.m. Sunday. Mr. Aguayo will lie in state at the Huntoon Funeral Home.

BACKENSTOSE, MARCH 30, 1956, Ethel J., 85, Oriole, age 69; beloved wife of William B. Backenstose; dear mother of Robert O. and Dorothy Backenstose. Funeral service will be held Monday, April 2, at 11 a.m. from Sparks-Griffin Funeral Home with Rev. C. George Widdifield officiating. Interment in Oak Hill Cemetery. Mrs. Backenstose will lie in state at the Sparks-Griffin Funeral Home.

CASPER, MARCH 29, 1956, ELSIE, 80 W. Strathmore, age 48; beloved wife of Albert J. Casper; dear mother of Mrs. Fred Cummings, James Casper; dear sister of Mrs. Elizabeth Ross and Mrs. Oscar Richards. Funeral service will be held Monday, April 2, at 11 a.m. from Voorhees-Siple Funeral Home with Rev. Paul R. Havens officiating. Interment in Perry Mount Park Cemetery. Mrs. Casper will lie in state at the Voorhees-Siple Funeral Home.

COX, MARCH 20, 1956, MRS. BILL (Robelia), 1540 Lapeer Rd., Lake Orion, age 26; beloved wife of Bill W. Cox; dear mother of Gary Dean, James Robert and Dennis Wade; dear sister of Mrs. Ned Hughes, Willey, Cliff and Clyde Monroe. Mrs. Cox will be taken to Webbs Funeral Home, Spruce Pine, N. C. from Allen's Funeral Home, Lake Orion for services Tues., April 3, at 2 p.m. with Interment in Grassy Creek Cemetery, North Carolina. Funeral arrangements by the Allen's Funeral Home, Lake Orion.

De OROW, MARCH 29, 1956, JOHN, Milton, Florida, age 86; dear father of Wm., George, Raymond and Orio Degrow, Mrs. Earl Brown, Mrs. Lorne Wesenick, Mrs. Harold Alderman and Mrs. Larry Rodriquez; dear brother of Miss Elizabeth DeGrow. Funeral service will be held Monday, Apr. 2, at 3 p.m. from Voorees-Siple Chapel with Rev. Marlin Rayburn officiating. Interment in Oak Hill Cemetery. Mr. DeGrow will lie in state at the Voorhees-Siple Funeral Home.

TEELANDER, MARCH 30, 1956, Harry H., 326 N. Saginaw St., age 65; dear father of Mrs. Ida Cunningham, Mrs. Katherine Hale, Philip, Melbourne, and H. DeVere Teelander, Mrs. Phyllis Bowers, Mrs. Beatrice Ryser; dear brother of Oscar Teelander, Mrs. Hannah Smith, Mrs. Ellen Johnson and Mrs. Ethel George. Mr. Teelander was taken from the Pursley Funeral Home to the Peterson Funeral Home, Cadillac, this morning where service will be held Monday, April 2, with interment in the Sherman Center Cemetery at Tustin, Mich. Funeral arrangements by the Pursley Funeral Home.

Cemetery Lots 5

OAKLAND HILLS MEMORIAL Gardens, 2 sections, 4 spaces each. A bargain. MY 3-1181.

WHITE CHAPEL CEMETERY LOT with 4 plots, $600. OR 3-2542.

Help Wanted Male 6

AUTO LUBRICATION
Experienced man needed immediately. Clean modern shop. Blue Cross Hospitalization paid vacations. See Mr. Dorwin. No phone calls. Community Motor Sales, 223 Main St., Rochester, Mich.

BOYS — VETS $90
Average earnings and $500 year bonus to those qualified. Free to travel entire U. S. No experience necessary. Drawing account for all expenses. Apply Miss Le Beau, Roosevelt Hotel 2:00 to 5:00 p.m. No phone calls.

CAB DRIVERS FULL TIME, 25 or older. Apply 438 Orchard Lake 3 to 6 p.m.

CAB DRIVERS FULL AND PART time nights only Apply 101 W. Huron.

CAR SALESMAN
With ability to sell, experience not necessary. Well established firm. References required. Beattie Motor Sales, 5806 Dixie Highway, Waterford. OR 3-7091.

CHILD CARE ATTENDANTS
Salary would be $2938. to $3783. a year. To supervise and care for children in Oakland County Children's Home. Applicants must have high school education, plus some experience in working with youngsters. Paid vacation and sick leave, hospitilization and life insurance, retirement benefits. Apply Oakland County Board of Auditors, Personnel Division, Saginaw and Lafayette Sts. Pontiac FE 3-7151.

Conveyor OR Structural Estimators and Detailers
GROWING COMPANY NEEDS EXPERIENCED ESTIMATORS AND DETAILERS FOR EXPANSION PROGRAM. OVERTIME SCHEDULE UNDER IDEAL WORKING CONDITIONS. COMPANY SUPPORTED INSURANCE PROGRAM. PLANT LOCATED ½ MILE EAST OF WOODWARD. CALL JORDAN 4-5670 FOR APPOINTMENT.

GENERAL Conveyors Corp.
420 E. 10 Mile Rd
Pleasant Ridge, Mich.

CREW MANAGER WITH CAR & two salesmen for Pontiac area. Take orders for rugs, bedspreads, blankets silverware, aluminum ware, etc. Highest commission. Apply Highland Merchandising Co. 80 Brady St., Detroit, 1, Michigan.

DIE DESIGNERS
Oakland Eng. Service Company. 1975 Orchard Lake Ave.

DIE-MAKERS
MUST HAVE JOURNEYMAN'S CARD OR LETTERS OF EXPERIENCE. 58 HOURS PER WEEK. APPLY AT
CENTRAL TOOL & DIE COMPANY
690 E. Maple Rd. Troy Twp. Bham

DISTRIBUTOR FOR PONTIAC market. You should have experience, intelligence and ambition in large amounts, with a small amount of capital for supplies. Your earnings will exceed $20,000 per year. All sales made by definite appt. Give us your age, education, sales experience and we will take it from there. Write Mat Alfel, 908 St. Claire, Grosse Pointe 30, Michigan.

EXPERIENCED DIE MAKER ON small dies. Apply in person. Hamlin Tool and Machine CO., 1671 E. Hamlin Rd., Rochester.

EXPERIENCED GAS STATION attendant wanted. Full time. Apply Bob Adams Shell Service, Maple and Hunter. 8 a.m.

EXPERIENCED LAY-OUT AND plate fitter Must be able to tack his own work. Sundeem Mfg. Co., 1454 Dixie Highway.

Future Unlimited
Build a business for yourself No capital investment. We even guarantee substantial earnings while you learn the Life Ins. business Call FE 2-6610 for confidential interview

INSPECTORS
Experienced in setting up and checking close tolerance parts on surface plate
MC MFG. CO.
118 Indianwood Rd. Lake Orion

LATHE HANDS
PLANER HANDS
Long Program
&
Good Wages
YATES MACHINE WORKS
115 Main St. Rochester

KELLER OPERATORS
Must have Journeyman card or letters of experience 58 hours per week. Apply
Central Tool & Die Co.
690 Maple Rd., Troy Twp., Bham.

MEAT CUTTER, ONE WHO IS capable of managing a dept. State experience, reference required. Top wages for right party. Box 67, Pontiac Press.

MAN TO DRIVE TRUCK AND work around lumber yard. Experienced man preferred. Good working conditions and pay, but must not be afraid of work. Apply Burmeister's Northern Lumber Co. 7940 Cooley Lake Rd. Apply in person. No phone calls.

SEARS, ROEBUCK & CO.
IS
SEEKING AN
Ambitious young man to sell custom made Venetian blinds and awnings. Experienced preferred, but not necessary. Car essential. Position offers good earnings. All employe benefits.
APPLY PERSONNEL OFFICE
3RD FLOOR

SAVE ENERGY, USE WANT ADS! To find a job, place to live or a good used car, see Classified NOW.

Help Wanted Male 6

MARRIED MAN WITH FAMILY needs job of any kind, FE 8-1910.

3 MEN NOT OVER 45, MUCH younger preferred, interested in making Real Estate selling a career. Experience DEFINITELY not necessary. We will train you. Your chance to work for a progressive Real Estate office. For interview ask for John Terasini, sales manager, Humphries Real Estate, 83 S. Telegraph Rd. FE 4-7114.

OPPORTUNITY-CYCLONE FENCE USS Steel. Needs part time salesman to sell residential fence. Call or write, Cyclone Fence, 1923 E. Hancock, Detroit 7, TEmple 2-2001.

PARTS MAN
Experienced in Chrysler Products steady work with good wages and commission. Apply in person to
BRAID
MOTOR SALES
Cass at Pike Sts.
FE 2-8136

HIRED TRACTOR AND TRAILER for dry freight. Highway work. Must have good references. FE 3-0177.

ROUTE MAN
Route open for married man with car. Route now paying $85 per week. Must be neat appearing & furnish references. Also route in Rochester area open April 1st. Call Fuller Brush, FE 2-8218.

REFRIGERATOR SERVICE MAN service commercial domestic and air conditioner. Experience necessary. Call for appointment 9 a.m. to 11 a.m. only. Roy's Replacement parts and service. 86 Oakland.

REAL ESTATE SALESMEN wanted: Alert experienced to handle new brick development in City of Pontiac. Sewers, water, and paving.
REGAL REALTY CO.
Det. BRoadway 3-6677. Sam Kruss

REAL ESTATE
We can use two full time sales persons. Experience helpful, but not necessary. We will help you. Earnings unlimited. Plenty of leads and floor time. Established broker. Car necessary. Apply 1367 W. Huron Street. Clark Real Estate. Ask for Mr. Clark. No phone calls please.

SHOE SALESMAN
Experience necessary. Permanent position & good salary. Turpin-Hall Shoes.
EM 3-4692

Salesman for Venetian Blinds and Awnings:

Ambitious young man between 22-45 with car. Experience preferred but not necessary. Good earning possibilities. All employe benefits. Apply personnel office, 3rd floor.

Sears, Roebuck & Co.
154 N. Saginaw
Pontiac, Mich.

SALESMAN
Interested in making money — full time only. Apply in person. Bateman & Kampsen Rlty. 377 S. Telegraph FE 4-0528

SIDING APPLICATOR, EXPERIenced on asphalt shakes or aluminum. Must have truck. Call FE 4-3177.

TV SERVICEMAN, MUST BE good bench man. Call MY 3-5311. Lake Orion.

Wanted diemakers, bench hands, must have toolroom experience, no age limit, apply in person. Joda Industries Inc., 66 N. Parke St.

WANTED: EXPERIENCED INSUlation salesman. Interested in man who wants to work and make good money. For appointment call FE 5-0571.

WANTED: EXP. MAN FOR MOtor freight rates and billing in early evening. FE 3-0177.

WANTED: GOOD MIDDLEAGED man past 50 yrs. old. Experinced in tearing down buildings. H. P. Sutton, MY 2-6432. Steady job for right man.

WANTED SALESMAN AT ONCE. P W Dinnan 66 W Huron St.

WANTED MIDDLEAGED SINGLE farm help for dairy and poultry farm. Good wages and steady job Luuwig Kitter, GEneva 7-5787

YOUNG MEN
20 men to become teachers and supervisors. No previous experience necessary.
$90 WEEKLY
For 36 teaching hours. Call in person 10 a.m. to 10 p.m.
ARTHUR MURRAY STUDIO
25 E. LAWRENCE ST.

YOUNG MAN SINGLE. GOOD OPportunity to learn paint business as assistant to manager in retail and wholesale paint store. High school bookkeeping or some business training essential. Salary and bonus. Nationl Company offers pension plan. Insurance and paid vacations. Call Mr. Parker, MI 4-8500 for appointment.

Help Wanted Female 7

A Newspaper Office
In Birmingham, Mich. can use services of young woman to handle filing responsibilities and do some reporting on outstanding weekly. Permanent job. Good opportunity to learn news and photographic phases of business. Position now open. Telephone or write Bill Averill at Birmingham Eccentric. MI 4-1100.

ACCEPTING APPLICATIONS FOR receptionst. Must be able to type and do light bookkeeping. Call in person between 10 a.m. to 10 p.m. Arthur Murray Studio, 25 E. Lawrence St.

A WOMAN WANTED, 48 TO 55. GENERAL HOUSEWORK. SMALL HOME WITH MODERN CONVENIENCES. PRIVATE ROOM, BATH AND TV. CONVENTIONAL DAYS OFF. NO COOKING. FE 4-4351.

CAPABLE MATURE WOMAN FOR care of 1 yr. old baby. 5 days. Hrs.: 7:30 to 5:30. Call Midwest 6-2722.

Car Hops & Waitresses
Day & night. Apply in person. Tony's Drive In, 2700 Auburn Rd., Utica, Mich.

CAR HOPS WANTED, UNIFORMS and meals furnished. Pandy's Drive In, 4020 Dixie Hwy., Drayton Plains.

CHILD CARE ATTENDANTS
Salary would be $2938. to $3783. a year. To supervise and care for children in Oakland County Children's Home. Applicants must have high school education plus some experience in working with youngsters. Paid vacation & sick leave, hospitilization and life insurance, retirement benefits. Apply Oakland County Board of Auditors, Personnel Division, Saginaw and Lafayette Sts. Pontiac. FE 3-7151.

CURB GIRLS
Apply at Porter's Drive In. 2670 Auburn.

DESK CLERK. SWITCHBOARD experience required. Hotel Roosevelt. No phone calls.

EXP. COOK
For convent, 7 adults. Private room & bath. MI 4-2079.

EXPERIENCED COOK, BIRMINGham Community House. MIdwest 6-5832.

EXP. PRACTICAL NURSE OL 8-2477

FLOOR MGR.
Prefer one who is experienced and knows how to supervise people. Position pays excellent salary and is permanent. Write Pontiac Press, Box 86.

Help Wanted Female 7

GENERAL OFFICE
Typing essential. Position is permanent with better-than-average hours.
ARTHUR'S
48 N. Saginaw St.

HOUSEKEEPER FULL CHARGE of fatherless home, care of 3 children for working mother. FE 4-0031.

HOUSE-MOTHER
$3,718 TO $4,030 A YEAR
Mature women for positions at home for children in Pontiac area. Housemothers must live on the grounds. Shifts cover 7 straight, 24 hr. days with 3 or 4 straight 24 hr. days off. Fringe and retirement benefits. Personnel office, Oakland County Office Building, Saginaw and Lafayette Sts., Pontiac. FE 3-7151.

LADY FOR LIGHT HOUSEWORK and care for 8 boys. One school age. Live in. Sundays off. FE 7-9404 after 6:30.

LADY TO DO HOUSEWORK AND care of one child. 731 Young St. FE 2-0370.

LADY WHO LIKES PAINTING & DECORATING FOR SELLING PAINT & WALLPAPER. SOME EXPERIENCE HELPFUL. CALL MR. PLATZ, FE 4-2571.

LARGE PROGRESSIVE OIL STAtion requires exp. office woman for typing, telephone messages and light bookkeeping. Position permanent. Require good references. MI 4-2910.

MIDDLEAGED LADY TO CARE for three children from 3 to 11 years, must have own transportation. Call FE 4-7312 in morning.

PERMANENT POSITION FOR housekeeper over 30 years of age for Birmingham home. Two school age girls, 9 and 12. Good salary, own room with television. Thursdays and Sundays off. No other hired help. References required. Write Box 19, Pontiac Press for appointment.

RESPONSIBLE WOMAN WITH references to do general housework & cooking. Live in. FE 5-3129.

STENOGRAPHER $63.60 WEEKLY with regular increases. Must have 6 mos. experience. High school graduate and be able to take dictation at 100 words per minute and type 50 words per minute. Paid vacations. Sick leave, and all other Michigan Civil Service benefits. Apply Mr. Bernard Kamerschen at room 210 Kay Building, 3½ S. Saginaw St., Pontiac.

TYPIST
For general office work. Write Pontiac Press Box 64, stating qualifications.

UNUSUAL OPPORTUNITY
Men or women for dignified position, sales work paid weekly. Our people average $2.50 hour, no investment, collecting or delivering. We train you, car necessary for personal interview, apply employment office on Wayne St. 1:00 to 4:00 Mon., Tues. and Wed. Ask for Eunice Dunnigan. 142 Wayne St.

WANTED: EXPERIENCED BEAUty operator. Salary and commission. Randall's Beauty Shop, FE 2-1424. FE 2-0862.

WAITRESS WANTED. GOOD clean working conditions. 3336 Orchard Lk. Rd. FE 3-9118.

WOMEN, 35 OR OLDER. TELEphone survey. No experience. Kendalex, 14 S. Saginaw. No calls.

WOMAN TO CARE FOR TWO children and light housework. FE 5-4323 after six o'clock p.m.

WANTED: HOUSEKEEPER IN small home. 2 children 6 days. MAyfair 6-1683.

YOUNG LADY FOR OFFICE WORK, TYPING. CALL MR. ELERT, FE 4-2571 FOR APPOINTMENT.

YOUNG WOMEN
20 girls to become teachers and supervisors. No previous experience necessary.
$90 WEEKLY
For 36 teaching hours. Call in person 10 a.m. to 10 p.m.
ARTHUR MURRAY STUDIO
25 E. LAWRENCE ST.

Help Wanted 8

An Unique Opportunity for Well Paid, Rewarding Service
Small, modern convalescent home of distinction seeks superior professional part-time physio-therapist and occupational therapist. Also full-time attendants and cook. Kindly give detailed qualifications and references. Write Pontiac Press Box 13.

EXPERIENCED GARDENER — caretaker and wife housekeeper-cook, live-in Age 25 to 40. Must have good references. MI 4-0213 Sat. or Sun. 10 to 12 a.m.

MEN, WOMEN. YEAR ROUND OPportunity on established Watkins route. Earn $2 to $3 per hour. Car necessary. Apply 180 N. Perry.

PIANO PLAYER WTD STEADY. Morey's Golf and Country Club, 2280 Union Lake Rd.

WANTED: MUSICAL DIRECTOR for Youth Choirs. Call OL 8-2311 during day.

Employment Agencies 8A

BIRMINGHAM OPENINGS
Needs secretaries, shorthand and typing necessary. 5 days a wk. Birmingham area. Also General office work. Typing necessary. Birmingham Employment Service, 139 W. Maple Birmingham.

FOR BEST INTERESTS OF YOUR city, vote for Pat Olynn, Monday, April 2nd., District 6. —Adv.

JOBS FOR MEN

TRUCK MECHANIC good ref	$400
SALES PROMOTION	$360
RETAIL SALES TRAINEE	$300
Young college man to train for executive sales, must have knowledge of airplanes	

CAREER CENTER
B-1 Riker Bldg. FE 8-0416

CAREER GIRLS

RECEPTIONIST for doctor	$200
RECEPTIONIST for dentist	$190
GIRL FRIDAY for bigwig	$350
SECRETARY for adv. firm	$300
BOOKKEEPER, experienced	$290
ACCTS. PAYABLE own trans	$260
ANSWER PHONE	$180
BOOKKEEPER full charge	$360
LIKE

Employment Agencies 8A

COUPLE WANTED
To manage drive-in restaurant. Year around position, with 2 mos. paid vacation. Pontiac Employment Service. 18 W. Huron St., FE 4-2551.

JOBS FOR MEN
WAREHOUSE TRAINEE ... $330
TRUCK MECHANIC good ref. $400
RETAIL SALES TRAINEE ... $300
Young college man to train for executive sales, must have knowledge of airplanes.
CAREER CENTER
B-1 Riker Bldg. FE 8-0416

LOOK!
A job of interest and diversity awaits the woman who looks!
PONTIAC
Employment Service
18 W. Huron FE 4-2551

PONTIAC
EMPLOYMENT SERVICE
18 W. Huron FE 4-2551
RECEPTIONIST FOR SMALL modern office to greet clients and take light shorthand 5 day week. SEE NANCY AT CAREER CENTER, B-1 Riker Bldg.

SALESMAN
For wholesale distributor. Will be contacting retails stores, would prefer some experience on this level. Excellent earnings. See Nancy at Career Center, B-1 Riker Bldg. FE 8-0416.

SALESMAN FOR WHOLESALE distributor. Will be contacting retail stores—would prefer some experience on this level. Excellent earnings. SEE NANCY AT CAREER CENTER, B-1 Riker Bldg.

Instructions 9

CAKE DECORATING COURSE
MY 2-5842
FOR BEST INTERESTS OF YOUR city, vote for Pat Glynn, Monday, April 2nd., District 6. —Adv.
PIANO INSTRUCTIONS: MAJORS in GOSPEL AND BEGINNERS. ALSO ONE FREE MUSIC THEORY LESSON PER WEEK FOR ALL PIANO STUDENTS. FOR INFORMATION CALL FE 4-7172.

Work Wanted Male 10

BOY 19 WISHES FULL TIME work. Call anytime, FE 5-8933.
CARPENTER AND CABINET work new and repair, OR 3-4857.
CARPENTER WORK, ALL KINDS. Reas. John Featherstone. FE 4-1330.
CARPENTER WORK, NEW, OR repair. No job too small, or too large. Free estimates. Phone OR 3-5769 or FE 8-1014.
CARPENTER AND CABINET work New and repair. D. B Murdock, FE 2-7861.
CARPENTRY, CABINETS, FORmica & finish work. Remodeling. Repairs. EM 3-4775.
CARPENTERS, ALTERATION AND repair. FE 8-2794. FE 4-4168.
CABINET MAKER AND CARPENter. Kitchen & specialty. FE 4-5000.
CARPENTER WORK NEW AND repair. FE 4-4210.
ELECTRICAL WIRING LICENSED Ed Murray FE 2-8657.
EXP. CARPENTER NEEDS work. Reliable. FE 5-8325.
EXPERIENCED GARDENING man to work one day or two, weekly for the people in Bloomfield Hills or Birmingham. Call FE 4-7949.
FREE ESTIMATES. CARPENTRY. Cabinet work. Odd jobs. FE 2-9552.
MAN WANTS WORK OF ANY kind. FE 5-7417.
MASON WORK BRICK OR BLOCK jobs. Done reasonable. LI 6-2194, or OR 3-7409 after 6 p.m.
OUR SPECIALTY
Bathrooms modernized. Free estimates. FE 2-6309 o. FE 5-2804.
PLASTERING, AND PATCHING. OR 3-4837.
PLUMBING WORK WANTED. Reasonable. FE 5-1016.
SINGLE VET, 24, MOVING TO Rochester area. 6 yrs. experience in receive and ship, with large concern. Excel. ref. Clay model ing background, willing to train. OL 1-7290.
WOULD LIKE PART TIME WORK cleaning offices, stores, and etc. FE 5-3176.
YOUNG MARRIED MAN, 31, DESperately in need of work, wife expecting twins. FE 4-4620.

Work Wanted Female 11

BABYSITTING, WASHINGS AND ironings done. $3 a bu. FE 2-6866.
2 WOMEN WANT WALL WASHing and cleaning. FE 7-0223.
DAY WORK.
FE 5-2465.
GIRL WANTS DAY WORK. FE 5-7773
IRONING. $3.00 A BU. 1 DAY service. On E Walton Blvd. FE 5-2397.
IRONINGS, $3 BU. 1 DAY—PICKup & delivery. FE 5-9093.
LADY WISHES WORK BY DAY. FE 2-7037.
LADY WISHES WORK OF ANY kind. FE 2-4680.
LADY WOULD LIKE HOUSEWORK and babysitting by day or evening. FE 5-3034.
MIMEOGRAPHING, TYPING, SECretarial Service. EM 3-2842.
PRACTICAL NURSE, EXPERIenced, with references. FE 8-0714.
RELIABLE LADY WANTS BABYsitting job. FE 2-1115.
TYPING AND CLERICAL WORK to do in own home. Experienced and references if necessary. FE 8-2687 after 6:30.
WASHINGS, IRONINGS DONE IN my home, also excellent work on curtains. Fully experienced. All work hand-finished. Will pick up and deliver FE 5-1910.
WOMAN WANTS WORK: DISHwasher, cook or daywork. FE 5-9326.
Would like housework by the day. Please call FE 2-2744.
WANTED WASHINGS AND IRONings. FE 5-9088.
WOULD LIKE IRONING TO DO IN HOME BY THE PIECE. 3654½ AUBURN AVE. FE 4-4149.

Building Service 12

A-1 GENERAL REPAIRS. HOME and industry. OR 3-2957 after 5.
A-1 LAYING, SANDING & FINishing Hardwood Floor Service "Where Quality Comes First" Licensed Contractors. FE 3-7647
AIR COMPRESSORS, BREAKERS, cement grinders, etc. CONE'S RENTAL
3251 Baldwin FE 2-0677
AIR COMPRESSORS, AIR TOOLS. Power generators, heaters, sanders, etc. Open Sun. JACKSON'S RENTAL
82 W. Montcalm FE 4-8240
A-1 CEMENT WORK
LLOYD MONROE
FE 4-6866
BRICK, BLOCK AND CEMENT work. Also chimneys. No job too large. Residential and commercial. Guaranteed work. Ph. FE 4-8894.
BASEMENTS
Full or partial-repairing of old & leaky basement — waterproofing. Cement floors & drains — also additions garages, & breezeways roofing, siding, porches & aluminum combination windows & doors.
MICHIGAN HOME REMODELERS
3377 W. Huron FE 4-5063
BLOCK BRICK CEMENT WORK & fireplaces. FE 2-2468.
D & M BLDG. SERVICE
ADD A ROOM AT LOW COST. FREE ESTIMATES. ALSO ROOFING, SIDING, ALTERATIONS, KITCHEN CABINETS AND CUSTOM BUILT GARAGE AND BREEZEWAYS. CALL FE 2-2245, FE 2-7004, EVES. OR 3-2270.
CEMENT AND BLOCK WORK. FE 5-0256.
CEMENT & BLOCK
work. FE 5-0782
CEMENT IS OUR SPECIALTY Floors, basements. EM 3-4879.
CUSTOM BUILDING, F.H.A. Financing. Modernizing. FE 4-6470.
DRY WALL
Complete building, additions and remodeling. Very particular work. Free estimates. Phone MY 3-7201
ELECTRICAL WIRING LICENSED Ed Murray, FE 2-8657.
FLOOR SANDING, LAYING AND finishing, 12 yrs. experience, guaranteed work, free estimates. Call Lee and Jack, FE 5-7482.

Building Service 12

FLOOR SANDING, OLD FLOORS a specialty. Carl L. Bills, FE 2-5709.
FLOOR LAYING SANDING AND finishing, 18 years experience. Modern equipment guar. work. Free estimates. John Taylor, OR 3-1616.
FLOOR LAYING, SANDING & FINishing. C Bud Bills, FE 8-2050.
FIREPLACES GUARANTEED
FE 2-7698
FLOOR SANDING, LAYING FIN. R. Gardner 491 Central FE 2-7819.
FOR BEST INTERESTS OF YOUR city, vote for Pat Glynn, Monday, April 2nd, District 6. —Adv.
GUARANTEED ROOFS, ALL kinds. EST. 1918. Hugus Marsh, 353 N. Cass, FE 2-3021, FE 2-8946
HOUSE RAISING
Excavating, cement work, top soil, fill dirt and gravel. FE 2-2721.
HOUSE MOVING, FULLY equipped. FE 4-0450. L. A. Young.
JOS. FLEMING, FLOOR LAYING, Sanding, finishing. 158 Edison. Ph. FE 2-4605.
LAND CLEARING — STUMP REmoval—drainage ditches — concrete broken. OL 1-6645.
LICENSED
RESIDENTIAL BUILDING CONTRACTOR. FINANCING ARRANGED FOR GARAGES, PORCHES, HOME IMPROVEMENTS, AND REMODELING
CUSTOM AND PRODUCTION HOMES
HENRY PROKOFF
709 ELKINFORD DR., RR. 2, MILFORD, MICH.
PHONE EM 3-5294
PLASTERING AND REPAIRS, ALL work guaranteed. Reasonable rates. FE 2-6864.
PLASTERING, LATHING, RESIdential-commercial & repair. R. L. Miller. FE 4-0274.
PLASTERING NEW AND REPAIR. FE 7-0251. Vern Keller.
ROOF MASTERS. NEW AND REpair. Guaranteed work. Free estimates. FE 2-7668.
R. G. SNYDER, FLOOR LAYING Sanding and finishing. Phone FE 5-0562.
SEPTIC TANKS AND TILE fields installed. Trenching and grading. OR 3-5212 or KEnwood 2-7552.
TRENCHING AND
BULLDOZING
R. D. Tmopson FE 4-6841

Building Supplies 12A

4,000 FT. OF ¾ PLYWOOD 40x2x16 ft. FE 4-6324. 123 Mt. Clemens.

Business Services 13

A & B TRENCHING
Footings, water line field tile. FE 5-9961.
ACE TREE SERVICE: REMOVAL and trimming. Get our bid. FE 2-7189.
APPLIANCE SERVICE
We service all makes of auto. washers, wringer washers, refrigerators, radios, cleaners and all types of small appliances. ROY'S, 96 Oakland Ave. FE 2-4021.
BLOOMFIELD WALL CLEANERS. Walls and windows Reasonable. Free est. No obligation. FE 2-1631.
ALL MAKES OF FOUNTAIN PENS repaired by factory trained men at our store. General Printing & Office Supply Co. 27 W. Lawrence St. Phone FE 3-0135.
CARPET LAYING, SEWING, binding. Any repairs. Carpet cleaning on location or shop. Self employed exp. man. Call anytime, TYler 3-0137 or FE 3-7385
CHIMNEY WORK
We specialize in chimney cleaning, repairing, rebuilding or build new chimneys. Also build and install wire baskets on chimneys. Fireplaces and incinerators cleaned and repaired. Also all kinds of furnace work. Fully registered company. FE 5-3701.
CUSTOM MADE DRAPES, UNlined $2. Lined, $3 per panel. FE 4-1780.
DRY WALL BY MACHINE FREE estimates. No job too big or small. FE 5-4628.
EXPERT TREE TRIMMING & REmoval. Ph. ME 5-6593 or OR 3-2060.
EAVESTROUGHING, INSTALLED and repaired. Free estimates. LAM Sheet Metal. FE 5-9113.
ELECTRIC MOTOR SERVICE. Repairing & rewinding 318 E. Pike Ph. FE 4-3981
FOR BEST INTERESTS OF YOUR city, vote for Pat Glynn, Monday, April 2nd., District 6. —Adv.
FURNACES CLEANED AND REpaired. Chester Nelson. FE 5-1788.
LAWNMOWER SHARPENING AND air cooled engin service. 9140 Pontiac Lk. Rd. OR 3-2211.
Great Lakes
Home and Lawn Service
Small trucking jobs and floor polishing
FOR FREE ESTIMATES AND THE BEST IN SERVICES. Call Orlando 3-3132
HEATING SERVICE
Gas, oil burners and furnaces cleaned and serviced. All makes. Day or night. FE 4-1063. Day or, 2-9161. WAYNE HEATING CO.
PLASTERING, NEW AND REpair. Carl Buxton. FE 4-0028.
Plastering Contractor
New & repair work. All materials furn. MI 4-0239. No job too small or too large.
PLUMBING AND HEATING. H. S. Compton & Son FE 4-3767 or OR 3-5076
ELECTRICAL
SEWER CLEANING
Sinks — Sunday Service. FE 4-2021
TREE TRIMMING AND REMOVal. Free estimates. Phone FE 7-8354.
TREE TRIMMING AND REMOVal. Free estimates. FE 2-6019. FE 4-5324.
V&W TREE SERVICE — SPRAYing, Dutch elm, mosquitoes & fruit trimming & removal — free estimates. Phone FE 4-8866, or FE 2-8850.
WALL WASHING AND WINDOW cleaning, homes, offices, and factories, free estimates. Phone FE 4-3921. Shovers Janitorial Service.

Dressmaking, Tailoring 16

DRESSES, SUITS, COATS & ALterations. 191 E. Huron. FE 4-7074.
LADIES' AND CHILDREN'S ALterations. 86 Arcadia Ct. after 10 a.m. FE 2-2168.

Income Tax Service 17

AA INCOME TAX SERVICE
Why Wait in Line?
Bring W2's Now. Pick-up Pay Day
Wayne Garrett
FE 5-6889 381 S. SAGINAW
ACCOUNTING AND BOOKKEEPing. Income tax specialist. FE 8-1226. Keego. John Zurbrick
ACCOUNTING & TAX SERVICE
FE 2-2602
Home calls by appt.
Ed Hawley Office: 1041 Argyle
AN INCOME TAX RETURN PREpared in your hom by qualified accountant with master's degree. Appt. FE 3-7534.
F. P. FLEMING ORLANDO 3-5306 Days. ORlando 3-0364 after 7 p.m.
FOR BEST INTERESTS OF YOUR city, vote for Pat Glynn, Monday, April 2nd., District 6. —Adv.
INCOME TAX SERVICE. YOUR home or mine. FE 4-6703.
INCOME TAX SERVICES
C. J. ODELL
PHONE EMPIRE 3-3125
INCOME TAX SERVICE NO WAITING
BENJAMIN R. BACKUS
18 W. Huron Room 15
FE 4-1892 Eves. FE 8-0317
INCOME TAX SERVICE IN YOUR home. OA 8-3321.
INCOME TAX SERVICE NO WAITING
BENJAMIN R. BACKUS
18 W. HURON ST. RM. FIFTEEN
FE 4-1892 EVES. FE 8-0137
NEED HELP?
With income tax return, $5 per average return. FE 4-6706.
SAVE MONEY
Let us file your return for you. 43 Clark St. FE 4-1444 for appt.
TAX CONSULTANTS & ACCOUNTANTS
A. Wodek & J. Sutherland
737 N. Perry at Joslyn. FE 8-2431
Open Daily, eves. & Sunday
WORKING MAN'S INCOME TAX service. 21 East Tennyson, off Baldwin Ave. 9 a.m.-9 p.m. FE 8-1137.
WORKING MAN'S INCOME TAX prepared. OR 3-2943.

Laundry Service 18

LACE CURTAINS, PLAIN OR RUFfled. Beautifully finished. Pontiac Laundry. Phone FE 2-8101.
FOR FAMILY LAUNDRY SERVice, ph. Pontiac Laundry, FE 2-8101.

Landscaping 18A

COMBINED FORCES, LANDSCAPing, spring clean up by experts. FE 4-2653.

Moving & Trucking 19

AA-1 MOVING, TRUCKING, LOW rates. Good service. FE 8-3571 anytime.
A-1 MOVING - HAULING
EXCELLENT SERVICE
Reasonable Rates FE 5-3458
A-1 HAULING ANYTHING, ANYtime. FE 5-5244.
ASHES AND RUBBISH. CALL anytime. FE 5-3947.
FRANK JOHNSON. HAULING. Will pick up anything. FE 5-4442.
INCINERATORS CLEANED. ASH or rubbish hauled. Clean up. FE 4-5134.
LIGHT AND HEAVY HAULING. At any time. FE 8-0095.
MAN WITH ¾ TON TRUCK wants work. FE 4-9421 anytime.
TRUCKING AND HAULING, RUBbish anytime. Cheap. FE 8-1770.
LIGHT AND HEAVY TRUCKING. Rubbish hauled. Sand, fill dirt and gravel. FE 2-0603
O'DELL CARTAGE
Local and Long Distance Moving
Phone FE 5-8806
SAND, GRAVEL DRIVEWAY gravel, top soil and fill dirt. OR 3-3475.
TRUCK ANYTHING FROM TRUNK to refrigerator, anytime. Call FE 4-4696.

Trucks to Rent
TRUCKS, TRACTORS AND EQUIPMENT.
½ Ton Pickup 1½ Ton Stake and Dump Trucks
Pontiac Farm and Industrial Tractor Co.
825 S. WOODWARD
Open Daily Including Sunday
FE 4-0461, FE 4-1442
REDUCED RATES
Large van to serve you. Smith Moving. FE 4-4564.

Painting & Decorating 20

A-1 CUSTOM PAINTING, PAPERhanging. Paper removed. Estimates. FE 4-0918.
A-1 PAINTING, INTERIOR & EXterior, 10 per cent disc. for cash. Guaranteed. Free est. FE 4-9205.
A-1 PAINTING, PAPERING. Mason Thompson, FE 4-8364
A-1 DECORATING — PAINTING and wall papering. Call for estimate. FE 4-0255.
ACE WALL WASHING & PAINTing. Free est. FE 5-2211
ALWAYS DEPENDABLE - PAINTing, decorating. 26 yrs. exp. FE 5-2860.
CUSTOM DECORATING. WALLpapering. Steaming service. Commerce. EM 3-3435.
PAINTING AND DECORATING. Wall washing. Wallpaper removed by steam. FE 8-2654.
PAINTING, PAPERHANGING
WILL CLEANING
TUPPER, OR 3-7061
PAINTING, DECORATING AND wall washing. FE 2-0887
PAINTING AND DECORATING. Guaranteed. Immediate Service. FE 5-5006.
Painting & Wall Washing
Free estimates. FE 3-2706
PAPER HANGING. 25 YRS. EXP. Reasonable rates. FE 4-2171 or FE 4-6829.
PAPER HANGING — PAINTING. PLASTER REPS. FE 7-0932.
WALL WASHING AND PAINTING by women, work guaranteed. OR 3-2284.

Physio-Therapy 21A

SWEDISH MASSAGE & THERAPY. Special foot technique. 72 Elm St. FE 4-2851.

Television Service 22

COPENHAVER'S RADIO & TV repair. 569 W. Huron. Night service calls. FE 4-5607.
DAY OR NIGHT TV SERVICE. FE 5-1296 or FE 5-4390
M. STRAKA
EXPERT TV SERVICE. ALL makes. Service calls 9 to 9 Jan. Cox Television. 463 S. Saginaw. FE 5-4620.
GUARANTEED TV REPAIR. ANY RADIO & TV, 127 S. PARKE ST.
JOHNSON'S RADIO AND TV SERVICE
45 E. Walton Blvd. FE 4-7601
TUCKER'S RADIO-TV. FE 8-3714 FE 4-3690. 168 E. Pike St.

Typewriter Service 22A

TYPEWRITERS & ADDING MAchine repairing. Expert work. General Printing and Office Supply Co., 27 W. Lawrence.
TYPEWRITERS RENTED
Mitchell's, 123 N. Saginaw St.

Upholstering 23

EAKLE'S CUSTOM UPHOLSTERing. 8174 Cooley Lake Rd. EM 3-2641. Free estimates.
THOMAS UPHOLSTERING
34 S. TELEGRAPH FE 5-2888
SLIPCOVERS, DRAPES & BEDspreads. Your material. FE 5-5797

Lost & Found 24

FOUND: DACHSHUND
MA 5-4785
LOST: LARGE FAWN BOXER with black mask on face, feet white tipped, lost north end of Pontiac, reward, FE 4-8335 or FE 2-5203.
LOST: LADY'S RED BILLFOLD Reward. FE 8-1739.
LOST—LARGE BEAGLE MALE Answers to the name of Mack. Vicinity of Bunny-Run, Lake Orion. MY 3-1146 after 5 p.m.
LOST OR STRAYED, 18 MONTHS old male Irish setter. Clipped head and ears. Answers to the name of "Ranger". Family pet. Reward. Vinewood 1-1615 or OAkland 8-1177, Call Collect.
CHILD'S PET, BACK SHEEP dog. Answers to the name of Happy. MI 4-4184.
LOST, MAN'S BILLFOLD CONtaining large sum of money and important papers. Generous reward. Harold Fogler, 3320 N. Rochester Rd. OL 1-3127.
LOST: MAN'S COIN PURSE, near Tom's Mkt. Rings and drivers license. Please return, get reward. 198 Orchard Lake Ave.
LOST, MAN'S BILLFOLD CONtains money and valuable papers. Reward. FE 5-5903.
LOST: ONE YELLOW WALLET. Please return. FE 4-4650. Reward.
LOST YOUR PET? WANT TO give one a home? FE 5-9290. Michigan Animal Rescue League.
REWARD FOR ORANGE AND white English Pointer, male. Lost vic. of Grand River and 12 Mile Rd. Tompson's Kennels. Northville 1236W1.

Hobbies & Supplies 24A

NEW SCRABBLE SETS $3. PAINT By number sets $1.00 up (frames to fit) BACKENSTOSE 15 East Lawrence. FE 2-1414.
2-WAY MOBILE RADIO. RAYtheon. Phone OR 3-5265.
SPRING CLEARANCE
NEW CAMERAS
Brownie Hawk-Eye kits, reg. $14.35, now $10.29 Dua-Flex kits, reg. No. 3 $21.75, $15.95; Pony 828, reg. $31.50 now $23.95; Pony 35 Model B, reg. $29.75, $22.50; Pony 35 (no model) C reg. 33.75, now $24.95; Signet reg. $75, now $56.50; Kodak Stereo camera, reg. $84.50, $72.50; Brownie Bulls-Eye outfit, reg. $18.60, $14.95 Brownie movie cameras $24.50.
PADDOCK FILM SERVICE
1032 W. Huron FE 5-8763.

Notices & Personals 25

AAA PRIVATE DETECTIVES Specializing in domestic work. Licensed 30 years exp. FE 5-5201.
Aerotred Knapp Shoes
Fred Herman
2070 Airport Rd. OR 3-1592
AUDIVOX HEARING AID. RM. 10, 101½ N. Saginaw. FE 4-9539.
100 WEDDING INVITATIONS, $7.50 Sutherland Studio 18 W. Huron Printed napkins — Fast service.
DAINTY MAID FOR SUPPLIES. Mrs. Burns. FE 2-8814. 93 Mark.
NEED A FINANCE-FIXER? Order Classified good job. FE 2-8181 is the ads to sell, rent, find a Want Ad number!

FUNNY BUSINESS by Hershberger



"Can you come back? I hate to wake him—he works nights!"

Notices & Personals 25

EASTER SPECIAL FOR "LITTLE girls." Cold waves $5 Open Thurs. & Fri. eves. Dorothy's. FE 2-1244.
HOUSEWIVES: HAVE A PARTY and earn cash or hostess gifts. FE 4-8005.

IN DEBT?
IF SO,
Let US
Give You 1 Place to Pay
Ease Your Mind
Restore Credit
WE ARE NOT A LOAN COMPANY
MICHIGAN CREDIT COUNSELLORS
41½ South Saginaw St. FE 8-0456
Above Oakland Theater

NOTICE IS HEREBY GIVEN that BLOOMFIELD OPEN HUNT CLUB whose premises are located at EAST LONG LAKE RD., BLOOMFIELD HILLS, has applied to the Michigan Liquor Control Commission for a club license to sell beer, wine and spirits to bona fide members only and that it is the intent of the Liquor Control Commission to grant said license upon the expiration of 10 days from date hereof. Dated MARCH 30, 1956.
NOTICE IS HEREBY GIVEN that MULTI LAKES CONSERVATION ASSOCIATION whose premises are located at 3860 NEWTON RD. COMMERCE TWP. has applied to the Michigan Liquor Control Commission for a club license to sell beer, wine and spirits to bona fide members only and that it is the intent of the liquor Control Commission to grant said license upon the expiration of 10 days from date hereof. Dated MARCH 29, 1956.
PAT GLYNN THANKS YOU FOR your vote Mon., Apr. 2. Dist. 6. Adv.
SPECIAL: COLD WAVES $5.50. Dorothy's, 500 N. Perry, FE 2-1244. Open Fri. Eves.
USED JUKE BOX RECORDS. 212 E. Pike. Open Friday & Saturday.
VOTE FOR PAT GLYNN MON., Apr. 2nd. Dist. 6. Thank you. Adv.

Wtd. Children to Board 26

DAY CARE FOR CHILDREN LIcensed home. FE 5-5737.
DAY CARE FOR CHILDREN while you work or shop. Licensed home near downtown. FE 8-1087.
EXCELLENT HOME FOR BOY, age 3½ to 6½. Fenced yard. FE 7-8373.
LICENSED CHILD CARE. OR 3-4253.
LICENSED HOME. FENCED IN yard. FE 7-9243.
LICENSED HOME FOR PREschool children. FE 2-6866.

Wtd. Household Goods 27

FURNITURE NEEDED
Entire home or odd lots. Get the top dollar. Will buy outright or sell it for you. B. B. Community Sale. Phone OR 3-2717.
FOR QUICK DISPOSAL OF ALL your household goods, call MYrtle 2-1521.
LET US BUY IT OR AUCTION it for you. OA 8-2681.
ONE OF PONTIAC'S LARGEST furniture buyers. Cash waiting. FE 4-7881.
WANTED TO BUY ALL TYPES of furniture. Phone FE 2-5523.
WANTED: TWIN BEDS. CALL FE 5-2707.
WANTED FURNITURE
If you have anything for sale and want prompt, courteous service and the highest price in cash, call—
OAKLAND COUNTY'S LARGEST USED FURNITURE BUYER
FE 2-2866

Wtd. Miscellaneous 28

WANTED: YOUTH BED, OR HOLlywood bed complete. FE 5-8766.
WANTED: USED PICTURE WINdow. FE 4-2159.

Wanted to Rent 29

420 ORCHARD AVE. VARIETY store, shoe store, or any type of business call FE 2-1643.
MIDDLEAGED COUPLE, NO CHILdren, want 2 or 3 bedroom house or lower apt. West side or suburban. References. FE 4-2544 or FE 2-8710.
SMALL APT. AND DAY CARE OF 3 yr. old girl. Write Pontiac Press Box 5.
WTD. WELL FURN. 2 OR 3 BEDroom house from May 1 to Sept. 1 on any lake near Birmingham or Pontiac. MI 4-2319.
YOUNG COUPLE WITH 3 SMALL children desires 2 or 3 bedroom home. Unfurnished. FE 3-7695.
YOUNG FAMILY, 4 WOULD LIKE waterfront cottage within commuting distance of Detroit. Call Tiffany 6-7358.

Share Living Quarters 30

MAN WILL SHARE FURNISHED 8 room home with 2 reliable men. 209 Florence Ave.
WTD. WORKING MOTHER WITH 1 child or working girl to share my home. OR 3-1789 after 12 noon.

Wtd. Transportation 31

WOMAN WOULD LIKE RIDE WITH woman driver from Pontiac to Walled Lake around 8 or 9 a.m. FE 5-1385.

Wtd. Contracts, Mtgs. 32

ACTION!
On the sale of your Land Contract. If it is what we are looking for we will buy them or place them for you within 24 hours. See us for the fast service you are looking for. No contract too large or too small
Edw. M. Stout, Realtor
77 N. Saginaw Street Ph. FE 5-8165
Open Eve. 'til 8:30
BEFORE YOU SELL YOUR LAND contract, shop around then see us
CAPITAL SAVINGS & LOAN CO.
75 W. Huron St FE 4-0561
CASH FOR LAND CONTRACTS. H. J. VanWelt. 6440 Dixie Hwy OR 3-1355.
Cash Waiting
For good contracts call or see Mr Johnson personally for quick, courteous action.
A. JOHNSON, Realtor
1704 S. Telegraph Rd.
FE 4-2533

Wtd. Contracts, Mtgs. 32

IMMEDIATE CASH FOR YOU land contract or equity in your home.
K. L. Templeton, Realtor
333 Orchard Lake Rd. FE 4-4563
5% MORTGAGES
ON GOOD PROPERTIES, ½ acre or more with 100 ft. frontage.
B. D. CHARLES, 1717 S. Telegraph
Farm Loan Correspondent
Equitable Society
FE 4-0521 Eves. FE 5-8891
SOLD
Several land contracts in past ten days. Buyers waiting. Let us sell your contract. Clark Real Estate, 1362 W. Huron St. Open Evenings. FE 4-6493 or FE 4-4613. Ask for Mr. Clark.
QUICK CASH
For your land contracts — you'll like our service — ask for Mr. Dinkel.
WHITE BROS.
REALTORS
5660 Dixie Hwy.
Phone OR 3-1295
TO GET THE MOST FOR YOUR land contract, Realtor Partridge is the "bird" to see. 1050 W. Huron St. Phone FE 2-8316.
WE NEED CONTRACTS
Cash buyers waiting. Prompt courteous service. Get our estimate before you sell.
Bring in your land contract or call FE 8-9441 or FE 5-9975. Ask for Ted McCullough. No obligation.
J. C. HAYDEN, Realtor
86 E. Walton Open Eves.
WE NEED LAND CONTRACTS
We will give you a quick cash offer with no additional hidden costs. Early settlement. Give us a phone call today. Free estimates.
Nicholie & Harger Co.
23 W. Huron St. FE 8-3183
WILL TRADE SEASONED CONtract for equity in modern 8 room home.
K. L. Templeton, Realtor
2339 Orchard Lake Rd. FE 4-4563
After 6, FE 2-8502

Wanted Real Estate 32A

IF YOU HAVE A HOUSE, OR farm for sale, see us now, we have buyers
P. W. DINNAN
66 W. Huron FE 4-2977
STOP LOOK
Wanted to buy, 1 or 2 good high and dry lots. For cash on Baldwin Ave. Outside City limits, or on Clarkston Rd. H. F. Sutton, MY 2-6432.
HAVE 3 CLIENTS FOR HOME ON the West Side of town. 3 or 4 bedrooms, 1 or 2 story, from $12,000 to $25,000. Call J.A. Taylor, Realtor, FE 4-2544.
PEDDLING YOUR PROPERTY?
IT DOESN'T PAY
Our method of showing only to qualified prospects saves you time and money. "Don't worry with lookers." Call us now. We need farms, lakes, and residential properties. We handle all details for financing and closing.
To Buy—To Sell—To Trade
YOU BUY IT—WE'LL INSURE IT.
MAHAN
REALTY CO., REALTORS
Co-operative Real Estate Exchange
FE 2-0263
1075 W. Huron
NEXT DOOR TO BRANCH POST OFFICE
If your property is in or around Clarkston—list with us!
Clarkston
Real Estate
20 S. Main, Clarkston, Mich.
MAple 5-8821
SOLD
or Not Sold
If your property isn't sold yet it's because it hasn't been listed with—
WHITE BROS.
REALTORS
5660 Dixie Hwy.
Phone OR 3-1295
WANTED: CITY LOTS WITH SEWer and water. FE 4-9612. Call After 6 p.m.
WANTED: WEST SIDE INCOME. FE 5-2740
CASH
For small equities. If you have what we want we will be at your door within 24 hours with cash for your equity. Call now and tell us what you have.
Edw. M. Stout, Realtor
77 N. Saginaw St. Ph. FE 5-8165
Open Eve. 'til 8:30
WILL BUY OR LIST YOUR LAKE property. Purchasers waiting. Office 8800 Commerce Rd. Ph. Pontiac, EM 3-2311
R. F. McKINNEY
Univ. 1-8798
LOTS & ACREAGE
We have buyers for City Lots on sewer & water. Also buyers for suburban lots, farms and acreage. What have you to sell. Phone FE 4-6492 or FE 4-4613. Clark Real Estate, 1362 W. Huron Street. Open evenings
FOR CASH IN A HURRY, sell things through Classified Ads! Anything goes! Dial FE 2-8181.

Wanted Real Estate 32A

WANTED: VACANT LOTS OR acreage. Sewer and water in or available. CASTELL REALTY
99 Oakland Ave. FE 5-9459
IF YOU HAVE 2 BEDROOM home, $500 down reasonable monthly payments worth the money you need not waste the time just call. FE 4-0306.
WILL BUY SMALL EQUITY, cash in 24 hrs. OR 3-3132.

Johnson
Johnson can sell your property. Call us for quick action. We have buyers for all types of property, especially 3 bedroom homes with or without basements.
A. JOHNSON, Realtor
1704 S. Telegraph Rd.
FE 4-2533

3 BEDROOM HOMES NEEDED
Any location. City or suburban. With or without basements. Also clean 3 bedroom homes. If priced right we can get you cash or cash for your equity. What have you? Give us a call. Clark Real Estate, 1362 W. Huron St. FE 4-6492 or FE 4-4613. Open evenings.
WE CAN SELL YOUR HOME
Call FE 8-1134 or MA 6-5503
A. G. ELLIOTT & SONS
31640 N'Western Hwy. at M'belt.
BUY OR SELL
I will personally buy your property or will sell it for you and show you how to get cash if the price is reasonable. Call now and let us prove it.
R. D. RILEY, BROKER
899 Elisabeth Lake Rd. FE 4-1187
FOR BEST INTERESTS OF YOUR city, vote for Pat Glynn, Monday, April 2nd., District 6. —Adv.
LISTINGS NEEDED
Business and commercial properties, acreage or farms. Qualified buyers waiting.
ROY KNAUF, Realtor
26½ W. Huron: FE 2-7421, OA 8-3339
LISTINGS WANTED
We have many buyers waiting for all kinds of residential property in the Rochester area.
Roger B. Henry, Inc.
811 Main St. 1849 E. Auburn Rd.
OL 1-9111 OL 1-9121
Rochester Mich.

Rent Apts. Furnished 33

1 AND 3 ROOM APT. EVERYthing furn. Newly decorated. Close to bus line. Adults only. 38 N. Paddock
1, 2 OR 3 MEN WANTED FOR 3 room apt. Private bath and entrance. Newly decorated. Well furnished. On quiet residential street. Close to town and bus. FE 2-5236.
1½ NEAT ROOMS. MURPHY BED. Pvt. bath and ent. FE 5-4824.
2 ROOMS, CLOSE TO TOWN AND by bus stop. One child welcome. FE 2-2390.
2 ROOM, 389 OSMUN, COUPLE only. Call FE 4-4750.
2 ROOMS, ADULTS ONLY. 13 Florence.
2 DELUXE APTS. AT CLARK'S corner, 1 blk. west of Blue Sky. Couples or bachelors. FE 5-5706. Also cabin, 1 baby welcome.
2 ROOM FURN. APT.
30 W. Columbia
2 ROOMS OFF N. PERRY, UTILities furnished. 880 Robinwood.
2 ROOMS AND PRIVATE BATH. 186 N. Perry, FE 5-7805 or FE 2-6236.
2 ROOMS, CLOSE IN, NO DRINKing, $12 a week. FE 5-2181.
2 ROOM APT. PRIV. ENT., $16.50 per week. 1 Small child welcome. FE 8-1431.
2 ROOM FURNISHED APARTment, private bath, couple and small children welcome. FE 8-1181. 174 Mt. Clemens.
2 LARGE ROOM FURNISHED apt. Share bath. $14 a week. 342 Orchard Lake Ave.
2 RM. KITCHENETTE. CLOSE IN. Employed couple only. Must be clean. No drinkers. FE 4-2337.
2 ROOMS AND A KITCHENETTE. private entrance, ground floor. FE 2-4909.
2 FURNISHED ROOMS. PRIVATE bath and entrance. Gas & heat, refrig., 430 N. Saginaw.
2 ROOM APT. 1 PERSON OR couple. FE 5-0056
2 ROOM BASEMENT APT. EVERY thing furn. Pvt. entrance and bath. Electric refrig. Men only. FE 4-3135.
2 ROOMS FIRST FLOOR. ADULTS. PARKING. FE 4-6700.
2 ROOM APT. NO DRINKERS. Close in. 46 Sanderson.
2 RM. APT. FOR RENT. SUITable for 2 men to batch or couple. No drinkers. Call FE 4-5093 after 5 p.m.
2 ROOM APT. UTILITIES FURN. Adults only. 100 Pine Grove.
2 ROOM CABIN. CITY GAS AND oil heat. Huron Trailer Park. 12 Dorning. FE 2-2913.
2 AND 3 ROOM CABINS. KITCHen facilities. Utilities included. MY 2-9171. Tru-Rustic Cabins, 468 S. Broadway, Lake Orion.
2 LARGE ROOMS. BASEMENT apt. Pvt. bath and ent. 2 children welcome. Gingellville. FE 5-1927.
2 AND 3 ROOM APTS. PVT. BATH, 1, or 2 children accepted. Apply 79 Clark St.
2 CLEAN ROOMS. PRIVATE bath. Adults. 221 N. Cass.
2 ROOMS. PRIVATE BATH. 2 children. 105 Center, off Auburn.
2 RM. FURN APT. 209 ELM St.
3 ROOMS. ADULTS ONLY. NO drinkers. 19 Matthews
3 ROOM, SHOWER, BATH AND all utilities $80 monthly. FE 4-4686
3 ROOM FURN. WITH BATH. Ground floor. FE 2-4266.
3 RMS. SHARE THE BATH. FE 2-4957.
3 RMS. AND BATH. UPPER. FE 5-1560.
3 RM. CLEAN. PRIVATE ENtrance and private bath. FE 2-0957.
3 ROOM. UTILITIES FURN. Working couple. West side. FE 3-7216.
3 ROOM APT. FURN
FE 5-3539
3 ROOMS & BATH. PRIVATE ENtrance, electricity and heat furnished. $16 weekly. Apply at 65 Summit Street.
3 ROOMS & BATH. HEAT AND utilities furnished, separate bath and entrance. $16 weekly. Baby or small child welcome. Close to Pontiac Plant and Fisher Body. Apply at 806 St. Clair Street. 1 block east of Baldwin, north of Montcalm.
3 ROOMS FURNISHED. 731 Young St.
3 ROOM, PVT. ENTRANCE. Clean quiet man or couple only. Close in. FE 4-0357.
3 RMS. ONE CHILD OVER TEN permitted. FE 4-7059.
3 RMS. WITH A PRI

For Sale Houses 43

OF RESALE. 3 BEDROOM FURnished. $2000 down. OR 3-3476.

STOUT'S
Best Buys Today!

EAST SIDE
Real sharp 3 bedroom home with nice basement, oil furnace, gas water heater, storms and screens and 2 car garage. Lovely sun porch in front and landscaped yard in rear. Only $2,500 down.

LOG CABIN
Only $1,480 down will move you into this cute 5 room home located on Williams Lake Rd., on one acre lot. Full bath, electric water heater, and one car garage. Immediate possession on this one.

SHARP AS A TACK
If you have good taste . . . you'll like this 5 rooms, full bath, 2 bedrooms, full furnace, full basement with recreation room. Bar. Gas water heater. This house is in EXCELLENT condition. Monthly payments are $67 and they include taxes and insurance.

LOTS OF ROOM
Has 7 rooms, with 3 bedrms., full basement, stoker furnace, gas water heater, 2 story frame. A low down payment is necessary and then you need only pay $50 a month.

INEXPENSIVE LIVING
You won't beat this for a good deal. 5 rooms with 3 bedrooms, basement, full bath. Is on paved street, new sidewalks. Taxes are very low. Is very clean inside. Low down payment with only $50 a month.

Edw. M. Stout, Realtor
27 N. Saginaw St. PH. FE 5-8165
Open Eves. Til 8:30

MULTIPLE LISTING SERVICE

LONG, LOW AND BEAUTIFUL BRICK RANCH HOME
Outstanding 3 bedroom ranch home with all the outstanding appointments demanded by today's most particular buyer. A dream kitchen with thermo oven and grill. Nice living room. Thermopane windows throughout, a basement par excellent with asphalt tile floor. Attached brick garage. Beautiful lot, 75x200, nicely landscaped. Excellent location. Price $18,950. cash to mortgage.

OUTSTANDING BUY, $8950
$1550 DOWN
Attractive white frame two bedroom bungalow with stairway to large expansion attic. Oak floors, plastered walls, modern kitchen, oil a.c. heat, good garage. Lot 70 x 130, with fruit and shade. We recommend this as an exceptional buy. F.H.A. approved location.

RANCH, 3 BEDROOM HOME SALE OR TRADE $10,975
Outstanding cedar shake bungalow with oak floors, beautiful tile bath, flush birch doors, exceptional kitchen, oil air conditioned heat. Aluminum storm windows and screens. Lot 76 x 200, located near Crooks Road. $1,850 down or consider small home in trade.

BEAUTIFUL BUNGALOW OFF JOSLYN
5 exceptionally larger than average rooms. Beautiful ceramic tile bath, modern streamlined kitchen, plastered walls and oak floors. Stairway to large expansion attic. A-1 basement, storms and screens. Kool Vent awnings. Priced to sell.

OFFICE OPEN SUNDAY 1 - 5

DORRIS & SON, REALTORS
Co-operative Real Estate Exchange
PHONE FE 4-1587

IN ROCHESTER, 3 BEDROOM home near school, full basement, gas heat. Phone OL 3-7521. Aft. 4 p.m. and weekends.

$1600 DOWN
GI resale—located off N. Perry St. Includes white frame 4½ room bungalow, carpeted living room, oak floors and plastered walls. Full basement, automatic oil heat. Electric hot water. Payments only $62 monthly, including taxes & insurance and only 4 per cent interest.

R. D. RILEY, BROKER
809 Elizabeth Lake Rd. FE 4-1157

KENT
Established in 1916

QUICK POSSESSION — North end all modern. GI resale. Large living rm., with dining "L". Ceramic tile bath, plastered walls, full basement. New water softener, alum. storms & screens. Only $2,450 down to 4½ per cent mtg.

NORTH SIDE — Nearly new 3-bedrm. home. Modern kitchen, tiled bath and shower, carpeting included. Oil furnace. Alum. screens and storms. All in good condition. $9,500—terms.

FLOYD KENT, Realtor
84 W. Lawrence FE 5-6105
Open Eves.
Next to the Consumers Power

SILVER LAKE
100 ft. frontage. Nicely landscaped lot. This is a 3 bedrm. home with a different floor plan. In very good condition. Large living rm., with fireplace. Forced air oil heat, storms & screens. Terms.

BALD EAGLE LAKE
Attractive summer home, 100 ft. frontage. Garage, good beach. Terms.

SYLVAN VILLAGE
Enjoy the advantages of Sylvan Lake living for less than $14,000. 2 year old, 1½ story home in a very desirable location. Fenced-in landscaped yard. Excellent condition.

John K. Irwin
REALTOR
Since 1925
101½ N. Saginaw Street
Phone FE 5-8447
Eves. FE 2-1804 or FE 5-4846

TEMPLETON
NORTH SIDE
Modern 2 bedrm. home. Plastered walls and hardwood floors. Full basement, gas heat, water softener. Nice fenced back yard. Close to schools and stores. Substantial down payment.

WHITE LAKE
Will trade for smaller home in or near Pontiac. 8 lots with 5 room modern home. Also 3 room apt. in basement. This is an attractive home and reasonably priced with terms.

VILLAGE OF HIGHLAND
Modern 4 room home. Desirable location. Oil heat, enclosed porches. Close to schools, church and shopping. Also 4 extra lots included. Substantial down payment.

K. L. Templeton, Realtor
8539 Orchard Lake Rd. FE 4-4563
After 6, call FE 2-9502

MODEL OPEN
Sat. & Sun. 1 to 8

59er
3 bdrm. 1½ bath. Lake privileges. Orlando 3-4007. Drive out West Huron (M59) one tenth mile beyond Williams Lake Road to Tull. Turn left on Tull to Pontiac Lake Road. Left on Pontiac Lake Road to Model.

TRADE
We represent a builder who will consider your equity in your present home as partial down payment on a new custom built home of your choice. For complete information call

RUSSELL A. NOTT, R'TOR.
FE 4-3605 170 W. Pike

For Sale Houses 43

SYLVAN LK. FRONT
In charming Sylvan Village there is an 8 room income with 2 apartments. Can easily be converted to one family home. 2 baths, gas heat, good sandy beach. $17,500 with TERMS.

CASH
$3,575 cash will buy this 4 room ranch home built in 1953 and in good condition. Lot size, 80 x 140 ft. Privileges on Lake Geneva.

SYLVAN REALTY
2383 Orchard Lake FE 4-9418
Co-operative Real Estate Exchange

60 ACRES, 7 ROOM MODERN. 3600 Sherwood Rd., off Sashabaw.

NO DOWN PAYMENT NO MORTGAGE COST
Will build on your free and clear lot. 2 and 3 bedroom starter homes with full basement. Or built on our lot with small down payment. Call after 5:30, OR 3-7038.

VACANT. GOOD HOUSE. GOOD location. Bargain. FE 3-1842.

OPEN SUNDAY 1 TO 6 P.M.
207 BASSETT ST.
See this outstanding 3 bedroom home with plastered walls, nicely decorated, full basement, fenced yard. $2,000 down, will give you immediate possession. Directions: South on Saginaw, right on Earlmoor Blvd., to Bassett and Open Sign.

Russell Young
REALTOR
412 W. Huron St. FE 4-4825
Open Evenings. Sun. FE 5-7423

GAYLORD
Attractive Outdoor Setting
For this one story home. Large shade trees and lake privileges. Everything in excellent condition $13,500 price with terms. Gas heat. Built in 1951.

Suburban Bungalow
Well located 2 bedroom home. Glassed in front porch. Situated on large lot, 200 feet deep. West of Telegraph Road. Down Payment only $1500.

$750 Down Payment
Two bedroom suburban home built in 1954 auto. oil heat. Lot 100 x 337. Lots of room for children. Price $6339.

Orion-Oxford Area
We have a quantity of listings for acreage and lot plus some good bargains in homes. Call our Orion office MY 3-2621 or stop at 46 E. Flint St., Lake Orion

9 Room Income
Live here and let it pay for itself. A deplex built in 1947 now renting for $120 per month. Six rooms down and three up. Both with full baths. Total price $9950 with $2000 down. See this today.

GAYLORD
FE 4-9584
136 W. Pike St. Open Eve. & Sun.
Multiple Listing Service

SEMINOLE HILLS
ENGLISH COLONIAL BRICK — 3 bedrooms, living room, dining room, kitchen, sunparlor, breakfast space, fireplace, large closets, oak floors, steam oil heat, automatic water heater, laundry tubs, fruit cellar, 2 car garage, many more features. TERMS.

ST. MIKE'S AREA
3 BEDROOMS — Living room, dining room, kitchen bath, basement, new oil furnace, laundry tubs, water heater, water softener, new garage, everything in excellent condition. Only $12,600. REASONABLE TERMS.

Elizabeth Lake Estates
LIKE NEW — 3 bedrooms, living room, dining L, kitchen, bath, oil heat, water heater, aluminum storms & screens. 1½ car garage. TERMS.

J. R. Hiltz
REALTOR
Open 9-9
1011 W. Huron St. FE 5-6181

O'NEIL
MULTIPLE LISTING SERVICE

DELIGHTFUL TO LOOK AT is this low rancher, modern kitchen, tile bath, natural fireplace and full basement are but a few of its better features. 2 car garage has overhead doors, a full acre and a fine location. Priced right at $13,950. See and compare.

OVER 100 FT. LAKE FRONTAGE A custom built home of distinctive beauty and appeal. Spacious living room, richly carpeted. Features ledgerock fireplace, large picture window overlooking lake and a built-in planter, beautiful large kitchen, 2 bedrooms and tile bath plus large activities room. Oil heat, 2 car garage. Owner transferred. Must sell. Shown by appointment.

GI $600 DOWN will move you into this good 3 bedroom, 2 story home. Living room, dining room and kitchen down, 3 bedrooms and bath up. Basement with new gas furnace. 2 blocks from St. Mike's Church. Full price, $8,400. Be first on this one.

COLORED GI'S ATTENTION: Attractive home on Crestwood St. Living room, kitchen (with Formica counter top), 2 bedrooms and tile bath down. 1 beautiful large bedroom up with an abundance of built - ins, drawers, and even 3 lovely desks and closets aplenty. Full basement, 1½ car garage on 60 x 116 ft. lot. Could you ask for more for $550 down plus mortgage costs.

BETTER EAST SIDE. One of those ever-popular story and one half bungalows, with a finished attic, center hall, vestibule entrance and closet. Separate dinette is in addition to eating space in kitchen. Oak floors, plastered painted walls. Tile bath, full basement, gas furnace and hot water heater. We recommend this one.

$300 DOWN Plus mortgage cost on 3 bedroom west side home. Carpeted living and dining room, sun porch, attached garage. Full basement, convenient location. This sure won't last. See it today.

OPEN SUN. 1-4

RAY O'NEIL, Realtor
262 S. Telegraph Rd. Open 9 - 9
Phone FE 3-7103 or OR 3-1048
Co-operative Real Estate Exchange

CUSTOM BUILT
3 bedroom ranch type bungalows with full basement, plastered walls, wardrobe closets, vestibule entrance with closets, auto. oil forced air heat. Cedar Shake shingle exterior and many other extras. Full price just $10,600, with terms. We build to our plans or yours. Model to show.

EAST SIDE INCOME
Good solid 2 family income. Has 5 rooms down for owner, 3 rooms up for rental. Full basement, auto. gas furnace, auto. hot water heater, lovely fenced back yard with shrubs, flowers, fireplace, and patio off good garage. Buy this and let renter pay for your home.

George R. Irwin
REALTOR 269 Baldwin Ave.
FE 5-6101 or FE 2-0556
If no answer, call FE 2-0544
Co-operative Real Estate Exchange

For Sale Houses 43

$400 DOWN
New 3 bedroom home with basement. Complete exterior, unfinished interior. Large lot, good location. OR 3-2627.

NOTHING DOWN
Will build 3 bedroom starter home with basement on your lot. Small down payment will build 3 bedroom. Also will build on my lots. Don McDonald, Builder OR 3-2837.

UNION LAKE PRIVILEGES
Exceptionally nice 2 bedroom, oil heat, all knotty pine interior. Nice fenced lot. Total price, $7,850. $60 per month.

NORTH SIDE
Nice 5 room bungalow, glassed-in porch, basement, garage and 2 lots. $7,950 with $1500 down.

TWO FAMILY
Close in, 8 rooms with fireplace for owner, and 3 room ground floor rental with private entrance. Full basement, gas furnace, garage, 2 lots. Newly decorated inside and out. Total price, $13,500 with terms.

RIDGEWAY
REALTOR
975 Baldwin FE 4-6203
Co-operative Real Estate Exchange

DRAYTON AREA
Nearly-new 2 bedrm. ranch home. 26x50, including garage. Full basement with auto. oil furnace. Living room with picture window and mural wall. Large lot, 130x100. Immediate possession. See at 5257 Rossiter St., then call ORlando 3-8414.

COUNTRYSIDE
Year round two bedroom home. 6½ miles from Pontiac. Oak floors, paneled living room, att. garage, large screened porch, corner lot, trees, lk. priv. Only $7900 $1400 down. Phone today.

A one used home for colored. Near Wilson School. Terms.

Proven income in Pontiac. 2 units now rented. Three dwelling units. Nail this down quick.

A. G. ELLIOTT & SONS
Suburban Office N'western Hwy. at M'belt
FE 5-1134 MA 6-2502

WE WILL BUILD ON YOUR LOT 40x22 3 bedroom shell house. Cost you $4,355, $110 down, $46 mo. See our model. For additional information contact

Red Horse
5019 Cass Elizabeth Rd.
FE 4-2252 or FE 2-9179

Charles
MULTIPLE LISTING SERVICE

SYLVAN LAKE. Now is the time to locate near a lake and enjoy the summer in this beautiful brick ranch home. Basement, natural stone fireplace 4 closets, two car garage and cement drive. City water and sewer. Call for particulars. We are happy to show this home.

WEST SIDE two bedroom brick. Basement, gas heat, carpeting and drapes. Nicely landscaped. Only $10,000. Terms.

LARGE OLDER HOME. Need some repairs. Bargain price with only $1,150 down.

B. D. CHARLES, Realtor
FE 4-0521
FE 2-3217 FE 2-7520

HAYDEN
EAST SUB. NEAR OPDYKE RD. Approx. 8½ acres. Large 7 Room home, Living room, 15.4 x 14. Dining room, 11.4 x 13.4. Large kitchen, bath. 3 bedrooms on first floor. 1 large room on 2nd floor partly finished. Basement, oil furnace, garage. $18,500. terms

IMMEDIATE POSSESSION. West suburban Lake privileges. 3 room home. Stool, lav. & shower. Oil heat. Full price, $4,500. Terms.

DRAYTON PLAINS AREA. 3 Bedroom ranch home, 36' x 47'. Large lot, 75' x 275'. 3 Bedrooms, Living room, 22' x 13' with Thermopane picture window. Venetian blinds, & drapes. Ceramic tile bath with colored fixtures. Large kitchen with snack bar. Gas heat. Heated 1½ car garage. 100 Amp. electrical service. Lawn landscaped, fruit trees & sprinkler system. $18,950, with substantial down payment.

OPEN DAILY
2 TO 6 P.M.
$1250 DOWN
1956 Model Home, 4 large rooms. Living room with vestibule entrance, master bedroom, 12'x12'. Modern kitchen, custom built cupboards. Bath Gun-type furnace. Choice of 4 elevations, tile & room colors. Lake privileges.

J. C. HAYDEN, Realtor
86 E. Walton Open Eves.
FE 5-0441

WEST OF PONTIAC
Commerce Lk. Priv. Yr. Round home on corner lot. $7,500. $3,500 Dn.

Secluded 2 bdrm. ranch, located on 2¾ acre lot. Large living room fireplace, ceramic tile bath, spacious kitchen, breezeway, and 3 car garage, on hillside. $21,500. Terms.

Modernized farm house, 4 bdrm. 9 rooms in all. Hot water heat, wooded lot, approx. 1 acre overlooking lake. 2 car garage plus other out buildings. A real buy at $17,900. Terms.

Like new 2 bdrm. brick. Large living room, wall to wall carpeting, dream kitchen. Utility room, hot water baseboard heat. Lot 150 x 150 ft. This is a beauty, $16,000. Terms. Lake privileges.

Other homes from $7,500 up. Also desirable lake front lots, $2,500 up.

T. G. Trocke
Realtor
1648 Union Lake Rd. EM 3-4671

G. I. RESALE AT 4 PER CENT interest. FE 5-5402.

5 ACRES, 4 RM. HOUSE NEAR Petoskey. Sacrifice $500 cash. 7620 Clintonville Rd. Clarkston.

IN ROCHESTER, 3 BEDROOM home near school, full basement, gas heat. Phone OL 2-7521 after 4 p.m. and weekends.

SUMMER TIME
Lake privileges will be yours to enjoy, at only $1,000 down. You will be moved in and able to have full use of the many advantages of this lovely and extremely clean 2 bedroom ranch type home, that features a brick fireplace, and a 26 ft. living room. Large picture window overlooking the lake. $7,950 full price. WHY DON'T YOU CALL NOW?

RANCH LOG
AMID THE TREES. 68 ft. long with lake privileges, only 10 miles west. 2 bedrooms, 14x18 room, 1½ car garage. Your children will love it —YOU CAN AFFORD IT! $9,450 with very reasonable terms.

Humphries
REALTOR
FE 2-0474 or FE 4-7114
83 N. Telegraph Open Evenings
MULTIPLE LISTING SERVICE

RENT IT FAST through Rent Ads! Room, house, apartment, anything — Want Ads give you ACTION. Dial FE 2-8181.

MODEST MAIDENS — By Jay Alan



"She's not so hot at history, but she's good at dates . . . she has one every night!"

For Sale Houses 43

PAT GLYNN THANKS YOU FOR your vote Mon., Apr. 2, Dist. 6. Adv.

$800 DOWN
3 BEDROOM
Located on the east side, all modern with attached garage. Overhead doors. Nice lot. Excellent neighborhood. Full price $8,-950.

NEAR FISHER
5 room modern, full basement. $6,950, terms.

20 ACRES
FLOWING SPRING
Good 10 room modern house. 50x 28 basement barn. Granary and chicken house. Located on black top road north of Lapeer. Full price $11,500.

INCOME
This income has 2 apts. with private entrances, 2 baths. Total rent $136 per month. Plus 5 room apt. for owner. Only $2,500 down.

RIDGEWAY
REALTOR
975 Baldwin FE 4-6203
Co-operative Real Estate Exchange

$495 DOWN
2 bedroom, starter home, near burn Heights. Lot 100x150. Well and Septic tank included. No finance charges.
WM. O. WHITCOMB, REALTOR
FE 5-0532

LARGE OLDER HOME. Need some repairs. Bargain price with only $1,150 down.

$550 Down
PLUS COSTS
NEW 5-ROOM HOMES
$36.97 Per Mo.
PLUS TAXES AND INSURANCE. Automatic heat and hot water. Youngstown kitchen, tiled bath, wood floors. Near schools, shopping and transportation.
MODEL OPEN DAILY & SUN.
120 BLAINE
Out Oakland to Blaine. East one block to model, between Oakland and Montcalm.

Castell Realty
98 Oakland FE 5-6459

WEST SIDE 6 ROOM BUNGALOW. Basement. Gas furnace. Garage. North of Fisher Body. New ranch type, 3 Bedrooms. Most plumbing in. Not finished inside. 2 Lots. North of Keego Harbor. 5 Rooms. Plastered and knotty pine walls. Oak and pine floors. Basement. Oil furnace.
New house near Commerce Rd. 3 Bedrooms basement. Oil heat. Quick possession.
Near Clintonville Rd. 2 Bedrooms. Philgas stove. Large lot fenced. $750 down.

ROSE McLARTY
FE 2-3162 or FE 5-3878

3 BEDROOM HOME ON BROOKlyn. Only $7,450. $1,500 down.
2 bedroom house near Fisher.
2 bedrm. house for colored. $1000 down.
Plenty of good incomes
P. W. DINNAN
66 W. Huron FE 4-2577
Eves. FE 4-0139

MULTIPLE LISTING SERVICE

CLARK
CLOSED EASTER SUNDAY

RANCH HOME, SUBURBAN. 120 foot frontage. This home consists of 2 bedrooms, 15 feet in length, nice living room, combined kitchen and dining area. Large utility room (could be third bedroom), full bath, plastered walls. Attached 1½ car garage, plus work shop. Nicely landscaped. Quiet neighborhood. Lake priva. Priced at $11,500 with terms.

WEST SUBURBAN. Lots of room on this desirable lot, with 66 foot frontage, 250 feet in depth. This home consists of 2 bedrooms, living room, separate dining room, modern kitchen, bath with shower, plastered walls, fully insulated. Basement with recreation room, 1½ car garage, neat and clean. Full price, $10,500, with terms.

GI RESALE. $67 per month including taxes and insurance. This home has 3 bedrooms, living room, dining ell, modern kitchen, bath with shower, oak floors, full basement. Fully insulated. Rear yard fenced. Close to school and bus. Less than $3,000 down.

CLARK REAL ESTATE
FE 4-6492 or FE 4-4813
1362 W. Huron Open Evenings
Co-operative Real Estate Exchange

SUBURBAN
A dandy 2 bedroom & bath with breeseway to the garage. Extra large lot and only $1,000 down.

FOR COLORED
Well located 7 rooms and bath. Mrs. Bell, FE 2-3616.

CUCKLER REALTY
236 N. Saginaw FE 4-4091

TRIPP
Outstanding
113 Acre Estate
North of Pontiac. Rambling farm Colonial — 3 bedrms., 3 baths, studio living rm. with balcony, paneled library, 30' activities room. 3 fireplaces, Bruce flooring, kitchen equipped with dishwasher & disposal. Paved terrace, greenhouse, redwood barn and guest house. Mature timber. A steal at $67,000— or $39,500 for 20 acres and buildings. Phone for appointment.

Lakefront Acreage
80 acres — frontage on 3 lakes—live stream. Between Flint and Lapeer. Excellent site for summer camp or development. Reasonable enough for private home site. Phone us for price and further details.

Leslie R. Tripp, Realtor
28 W. Lawrence St. Open Evenings
FE 5-8161 or FE 5-2059

For Sale Houses 43

3 BEDROOM HOUSE IN COUNTRY on large lot. Other 8 and 6 room houses and incomes. Easy terms.
P. W. DINNAN
66 W. Huron FE 4-2577

FAMILY ROOM
Neat 2 bedroom home with bath and family room. Located on Crooks Rd. $1,500 down. Better call today for appointment.
FRANK SHEPARD
OL 1-7511 Rochester

For Better Homes
SEE
Pearl Building Co.
FE 5-7923
Also SEE Our Display Ad In the Builder's Section

OPEN
SAT. 1-5 P.M.
$950 DOWN—FHA
ONLY A FEW AVAILABLE of these easy 4 room homes consisting of 2 bedrooms, living room, modern kitchen with steel cabinet sink, tiled bath with shower, large utility room containing laundry tubs and drain. Auto. oil forced air furnace, oak floors, walls are already to be painted. Large closets, slab on foundation 24 x 31½ feet. Also other features. Closing costs extra. 25 year mortgage, payments of $56 per month including taxes and insurance.

CLARK REAL ESTATE
1362 W. HURON STREET
OPEN EVENINGS AND SUNDAYS

BUILD NOW
In our well restricted Waterford Hills Estates. Estimates freely given from our plans or yours.
HERBERT C. DAVIS
4925 Pontiac Lake Rd. FE 5-4311

Leave Your Imagination at Home
—You won't need it to see the value in this attractive frame ranch home. Suburban Walled Lake location, just off State Hwy. Has living room adjoining convenient kitchen-dinette. 3 bedrooms. Enclosed breezeway, 2 car garage. This well-built home has plastered walls, hardwood floors & basement. Lot 100 x 230, beautifully landscaped. Priced below today's building costs as owners are moving west. $14,500. $5,000 down.
EMBREE & GREGG
1565 Union Lake Rd.
Union Lake Village
EM 3-3314
Eves. FE 3-3705 or EM 3-3197

$950 DOWN
8 room block bungalow — large corner lot — lake privileges — modern — northwest suburban — see this today — full price $7,950.
JIM WRIGHT, Realtor
348 Oakland Ave. FE 5-0441
Multiple Listing Service

Close-in Suburban
Delightful 2 bedroom home on 1 acre, large sunny nicely decorated rooms, new carpeting, a family sized kitchen, full basement, new furnace. Priced right.

Good East Side Location
A two story, 6 extra large rooms, full basement, full tile bath, extra lavatory in basement. Close to school, bus and stores. $2,500 down.

Crescent Lake Privilege
Easy retirement living, comfortable suburban home. Has basement with oil furnace. Situated on large shaded lot. Space for chickens and garden.

HOME MART
REALTY
1062 W. Huron FE 5-9407

MULTIPLE LISTING SERVICE

Bateman
Sylvan Village
1½ story brick bungalow, with lake privileges on Sylvan Lake. Carpeting, living room, tiled bath. Entire upstairs paneled in knotty pine. Gas heat, paved street. If you are a qualified GI this is today's best value. Only 10 per cent down.

East Side
Almost 1,200 sq. ft. of living space. Including 3 bedrms. 21 ft. family room, full basement with 30 garage with solid cement drive. All for $11,950. You'll want to be first on this one.

Pine Lake
6 room Contemporary home featuring 1½ tile baths, custom knotty pine cabinets, wardrobe and walk-in closets. Aluminum siding, windows. Water softener. All screens. It's complete in every detail. You'll love it. $15,950.

Brick Ranch
Near Union Lake Shopping Center. 22 foot living room with Anderson picture window. Oil heat, storms and screens. Attached 18 x 20 garage. On large parcel, 65 x 145 ft. — $10,500.

BATEMAN-KAMPSEN AND STAFF WISH TO EXTEND EASTER GREETINGS TO EVERYONE. ATTEND THE CHURCH OF YOUR FAITH THIS SUNDAY

Office Will be Closed Easter

Kampsen
Realtors FE 4-0528
377 S. Telegraph Eves. & Sun.
Co-operative Real Estate Exchange

For Sale Houses 43

MYERS
Exceptional! See It Now!
3 bedroom (1 dn.). Den, sun parlor. Featured partitioned basement, gas heat, good income possibilities. Fenced yard, grill, garage. Many extra features. Near school, stores and bus. It's ideal! Shown by appt. only.
CECIL H. MYERS
FE 4-4975
REAL ESTATE Mortgage Ins.

7 ROOM HOUSE. GAS HEAT, full basement. 376 Midway. FE 4-7849.

LOVELY RANCH HOME
2 large bedrooms, Roman brick fireplace in den, lots of cupboards in kitchen, on corner lot. Landscaped. One block from White Lake Shopping Center. Full price, $12,500 with terms. Call EM 3-4236.

ON BROOKFIELD DRIVE
In White Lake Twp. 2 large bedrooms, knotty pine and Philippine mahogany paneling, large rec. room, 1½ baths, on 6 acres of wooded land. Yard is landscaped and has nice barbecue pit. Full price $17,500, terms. Call EM 3-0301.

2 BEDROOMS
In lake area, on over an acre plot with trees and shrubs. Needs interior finishing. Full price, $7,-750 with terms. Call EM 3-4236.

CLOSE TO MAIN ROAD
Charming 2 bedroom home. Lots of cupboards and storage space. Alum. siding. 2 large landscaped lots in nice area. EM 3-0301.

ON WHITE LAKE ROAD
1 year old 3 bedroom home. Lots of closets, FA furnace, hardwood floors, ceramic tile bath, alum. storms and screens, 1½ acres with 30 young peach trees. Full price, $8,950 with $2,000 down. Call today, EM 3-4236.

IN WHITE LAKE AREA
With 2 large bedrooms. Lots of cupboards and closets, lake privileges. This house includes 3 room apt. which rents for $50.00 per month. A real buy at only $8,950 with $2,000 down. Call EM 3-0301.

C. SCHUETT
7400 Highland Rd.
EM 3-4236

CHAPIN
Lovely east side home, in excellent condition. Sun porch, basement, oil heat, fenced - in back yard. On paved street, with good landscaping. This home is now available for a new owner. This home has appeal and livability, plus the right location. The price is right, too. With terms to qualified buyer.
ROBERT CHAPIN, BKR.
FE 5-1131 FE 5-0260

Sylvan Lake Village
Sam Warwick has several new ranch homes. With 2 bedrooms. Bath and wash-room. With or without basements. Massive fireplace, with studio ceiling. Really makes a beautiful living room. The all-Crosley kitchen with table top stove, built-in oven, dishwasher and metal cabinets makes a kitchen to admire. Construction features are tops. Best grade fir, lumber, face - brick, aluminum windows and screens. Real plaster, real tile. Amble gas air heat. Reinforced concrete driveway to 2-car garage. City sewer and water installed. 1 block from private city bathing beach. Price $23,750 up. Open Sundays on Cheltingham Rd. OR call for app't. FE 4-5090. FE 2-2108.

4 ROOM AND BATH, 1 FINISHED, 1 half finished. Very small down payment. I carry my own contract. OR 3-9104.

INDIAN VILLAGE
3 bedroom modern home. Large living room and dining room. Hardwood floors, oil heat. Venetian blinds. Terms.

OXFORD
Near M24. 2 bedroom modern home. Living room, finished in knotty pine. Oil furnace, utility room, Venetian blinds. $8,950, full price. Terms.

WATKINS LAKE
Lake privileges. 6 room house. 8 rooms and full bath on first floor. Furnace, partial basement. Approximately 1½ acres. 11 fruit trees. $2,000 down, and $50 per month.

INCOME
16 room house. Good location. Apts. now rented. 3 automatic oil furnaces, 2 hot water heaters. Lot size, 147 x 175 ft. zoned for business, $10,000 down.

GENERAL STORE
SDM license. Near Lapeer. All stock and equipment. $14,000. $6,-000 down.

HARVEY WILSON, Bkr.
821 W. Oregon St., Lapeer
Sales Personnel
Chris Hornbeck FE 3-6683
James Hart FE 2-0657

SPRING CLEARANCE
Clear out of that stuffy apartment and buy a home of your own. 2 bedrooms, modern in town, only $750 down.

Modern 2 bedroom. Large lot. $800 down.

R. J. VALUET, Realtor
345 Oakland Ave. FE 5-0693
Co-operative Real Estate Exchange

GILES
HOME AT MACEDAY LAKE
6 room house, 1 bedroom down, 2 bedrooms up, part basement, full bath, lake privileges on Maceday Lake, oil heat, partly furnished. Call and make an appointment to see this now.

$36.97 MONTH
Plus taxes and insurance on a new 3 bedroom and den or 3 bedroom home inside the city, near junior high school. Auto. gas furnace and water heater, large lots in a good neighborhood. Call for further information.

2 BEDROOM RANCH HOME
Located in Sylvan Shores Subdivision, 16 x 20 living room, large dining L, sliding doors on closets, tile bath 10 x 10 utility room with cupboards for storage, 1½ car garage, 2 slab porches, extra nice shrubbery, oak floors throughout, insulated with storms and screens and awnings. Owner leaving town. To be sold for cash.

FOR COLORED
6 room, modern home with oak floors, plastered and painted walls, paved street, 1½ car garage, 10 fruit trees bearing, near schools and transportation. Best of all, only $2000 down will buy.

GILES REALTY CO.
92 W. Huron FE 5-6175
Open 9 to 9

Webster School District
This is a choice 6 room, 1½ story home 21 ft. living room with fireplace, dining room, tiled kitchen, 2 bedrooms, and tiled bath down, 1 large bedroom up. Nice painted basement — Janitrol Gas heat. 60 ft. lot. 2 car garage with cement drive. Better see this one soon.

Watkins Lake Front
Four bedroom, 1½ story home. New modernized kitchen & bath. Glassed front and rear porches. 2 car garage. Excellent sand beach. Price $16,800, terms.

$1495 Down
On Fiddle Avenue. 3 bedroom frame, with gas furnace. Carpeting in living room and dining room. Paved street. 1½ car garage. Full basement. Priced $9,-900.

JOHN
KINZLER
REALTOR
870 W. Huron St. Phone FE 4-3838
Multiple Listing Service

For Sale Houses 43

CHAPIN
Drive by this 3 bedroom home and call us for quick action. This house is priced right with 60 days possession.

354 MIDWAY
SEE IT! BUY IT!
Call FE 8-1131 or call your own broker.
ROBERT CHAPIN, BROKER
FE 8-1131 FE 5-0260

BY OWNER SEMINOLE HILLS, 4 bedroom home. Natural fireplace, full basement, oil heat, 1½ car garage. Large screened-in porch. Cash to contract. Low payments. FE 4-9415 for appointment.

Northwest Pontiac
1953 built 3 bedroom semi-bungalow. Oak floors, plastered walls, tiled bath, full basement, oil furnace, electric hot water, situated on a 75x320 ft. ½ acre. Really nice and priced at $12,900 on terms!
R. D. RILEY, BROKER
809 Elizabeth Lake Rd. FE 4-1157.

BLOOMFIELD HILLS AREA
Lovely 3 bedrm. Colonial Ranch home, nestling in an apple orchard. Pine paneled farm kitchen. 1½ baths. Many extras.
TOM ELSTON REALTY INC.
4061 W. Maple Rd. Brim.
Midwest 6-2900

3 BEDROOM
G.I.
ONLY
$300 Dn.
Plus Costs
80' lots, oak floors, birch doors, city sewer and water and more. For information, call
Castell Realty
98 Oakland Ave. FE 5-6459

WHITE BROS.
"The Continental"
AN ADVENTURE IN MODERN LIVING!
A 3 bedroom brick with full basement in beautiful Lorraine Manor with its public sewage system, paved streets & public water. This truly fine home has many outstanding features. Self-storing storms & screens. Full tiled bath. A beautiful mahogany kitchen, 5 large closets, a 9x6 floor-to-ceiling picture window. Gas heat & Gasinator incinerator. Lorraine Manor gives you suburban living with school bus, local fire & police protection, banking, shopping churches & schools. Basements from $15,050.

VA $800 DOWN
FHA $2,500 DOWN
Model open daily 1 to 8 p.m. on Fernberry off Elizabeth Lake Rd., model phone, FE 4-4100.

GI HOMES
LAKE PRIVILEGES
Located in Waterford Village—close to schools & shopping area. Check these features before you buy that new home:
Large lots
3 bedrooms
24 ft. living room
Large kitchen with eating space
1½ baths
Large utility room
Beautiful colored metal kitchen cabinets.
Drive out Dixie Hwy., to Waterford, turn left on Andersonville Rd.; ½ mile to Model. Open from 3 to 7 daily, 1 to 7 Sat. and Sunday.

JUST 1 HOME LEFT
FHA—CIVILIANS
$650 DOWN
VERY LOW DOWN PAYMENT
FREE STORMS AND SCREENS ON ALL WINDOWS
$51 PER MO. INCL. TAXES AND INSURANCE
A new 4 room and utility room with full bath and oil heat. Oak floors and Youngstown kitchen. Folding stairs to storage in attic. Full price $7,300. Model located on Sashabaw Rd. just north of Pelton Rd. For further information, call—

WHITE BROS.
REALTORS
Phone OR 3-1295
Open Eves 'til 9 — Sun. 1 to 8

OPEN SATURDAY & SUNDAY 1-7 P.M.
NO MONEY DOWN to Vets
IN
CLARKSTON RIDGE
MODERN RIDGE HOMES
3 BEDROOMS
1½ BATHS
Immediate Possession On Approval
Across From Clarkston Grade & High Schools
Go North on Dixie Highway (U.S. 10) to Clarkston Road (M15), turn right to Waldon Road, watch for our homes back of elementary school.

OUR OFFICE OPEN SUNDAY 1-5 p.m.

WM. A.
KENNEDY
REALTOR
3097 W. Huron FE 4-3569
Open Evenings till 8

OPEN
SUN. 2 TO 5
3280 Pontiac Lake Rd.
Just west of Scott Lake Road. Beautiful brand new 6 room modern brick ranch bungalow. All you expect & more — big bedrooms, ceramic tile bath, pl. walls, big kitchen, big dinette, marvelous basement, oil heat, large lot. Close to schools. SEE IT, BUY IT, OR LET US DUPLICATE IT ON YOUR LOT.

JOSEPH F. REISZ
REALTOR 8314 W. Huron St
FE 2-0259 or MI 4-4419

For Sale Houses 43

BLOOMFIELD NOW BEING BUILT
This beautiful hilltop ranch house will be ready for the fall school term. Located Bloomfield Hills School District.

This house has commanding view of the countryside, seldom equalled, 4 spacious bdrms. offer easy country living. Kitchen and country kitchen over 30 ft. long with built-in oven, range, BBQ grill, dishwasher and disposal. Separate paneled study, 2 full baths and lav. 2½-car attached garage, blacktop drive.

2280 sq. ft. for only $42,500.

SPLIT-LEVEL
Offered for the first time, 3-bed rm. 2½ baths, huge 22x21 studio rm. with natural beams and mahogany paneling plus built-in fireplace BBQ.

Birch kitchen with oven range, dishwasher, disposal. Asphalt drive, heated garage, sliding Oldemaster aluminum windows.

2300 sq. ft. of luxurious living space located Bloomfield Township. Bloomfield Hills School District. $37,900.

Houseman-Spitzley
W. LONG LAKE AT TELEGRAPH
(Opposite Devon Gables)
MI 4-1422 WO 3-4816

UNFINISHED HOUSE, WIRING, water, septic in. Small down payment. OR 3-4204.

WILL SELL EQUITY IN AN income home with big discount. 103 N. Roselawn

A HOME OF YOUR OWN
LAKE ANGELUS WATERFRONT excellent 6 rm. home, 2 baths, large enclosed porch, kitchen, super room, attached 1 car garage and a 2-car garage. Large lot, fine beach. $30,000, terms.

SUBURBAN RANCHER
Nearly new 3 bdrm. home in excellent condition. Auto. Oil heat, hot water, large fenced lot, early possession. Priced low with $1,300 dn.

WEST SUBURBAN
Finished exterior 24x36. Partition studding, insulation, hardwood floors, septic, well are already in. Lot 80x130. Only $500 dn.

NICHOLIE
AND HARGER CO.
33 W. Huron FE 5-8183
Open Evenings

$1000 DOWN
Large 2 b

For Sale Houses 43

VACANT

For quick occupancy, east Beverly near Joslyn. Completely modern 2 bedroom well equipped home for busy executive couple. Everything automatic, good location, paved street. $11,995. Terms.

WILLIS M. BREWER
58 N. Perke
FE 4-8181; FE 2-8532; EM 3-4980
FE 4-5078

6 ROOMS FOR SALE OR LEASE for colored. FE 2-3616. Mrs. Bell.

WASHINGTON PARK SUBDIVISION

Colonial 7 rooms, 3 bedroom home large living room, dining rm., fully carpeted. Natural firepl. insul., tile bath shower, full basement, gas heat, storms and screens, landscaped and shade trees. Garage and full cement dr., excel. neighborhood. Owner trans. out of state, must sell. May be seen by appt. Call FE 5-3736.

For Sale Lake Prop. 44

2 LAKEFRONT HOMES, NEAR new development. In Milford area. No down payment, ORlando 3-4134.

BEAUTIFUL 85 FT. LAKEFRONT lot on Wolverine Lake. $4,950 with $1,450 down. Hannan. LI 4-4900.

EXCELLENT BEACH
2 bdrms. plus heated porch. 2 car garage, plastered walls, Kiosk outdoor grill, $14,500.

LAKE FRONT
3 bdrms., bi-level, recreation room, summer kitchen and a 10 x 27 enclosed porch on lake level. 2 baths, attached garage.

C. Schuett

REALTOR
8081 Commerce Rd.
EM 3-4197

MODERN HOUSE ON BEAUTIFUL Brendel Lake. For sale or rent. Basement, oil furnace. Fireplace. Mr. Gallant, owner, VE 7-0897. 577 Hillwood

Large luxurious Orion Lake front. Ultra modern with automatic gas heat, dishwasher, patio picture windows, Bruce floors, finished basement, breakwater, docks, ice wooded landscape lot. Asking $32,000. Terms.

Parcel also includes adjoining six rm. modern finished year 'round home, providing $165. Monthly income located six blocks from 4 lane U. S. 24 — City lights, water, gas, sewers, schools, paved streets, by owner. Phone Lake Orion, NYrtle 3-2880.

$1500 DOWN

New 2 bedroom home on 65-ft. water frontage complete with storm and screen. Full price, $10,500. Lester R. Arie, Realtor. OR 3-9272.

FOR BEST INTERESTS OF YOUR city, vote for Pat Glynn, Monday, April 2nd., District 6. —Adv.

WILLIAMS LAKE, BEAUTIFUL, modern, year round home. Furnished, or unfurnished. Open Sat. and Sun. for appt. Call OR 3-9656.

For Sale Lots 46

BEAUTIFUL!

2 lots—300 feet frontage on Hammerslea Blvd. Stately trees, lake privileges; full price $1,895 with $695 down. Go out Joslyn, 3 mile from city limits to Hammerslea Blvd.

JIM WRIGHT, Realtor
348 Oakland Ave. FE 5-9441
Multiple Listing Service

2 WOODED CORNER LOTS IN Edgewood Golf Course, 160 x 165. $800 down, $740.00. Everett, 1766 W. Monroe Road, St. Louis, Michigan.

BY OWNER, LOT CENTRALLY located. Cash or terms. FE 2-0910.

BLOOMFIELD BLVD. HIGH choice lot, 100x230. Reduced for quick sale. $950 down.

DIXIE HIGHWAY, 2 lots, 314 ft. deep. Includes 2 story garage. $1000 down.

ELIZABETH LAKE RD., 80 feet zoned commercial. Across from golf course. Alley at back. Only $46.80 per foot.

3 ACRES, good soil, price less than $2000. See it and make an offer for cash.

B. D. CHARLES, Realtor
FE 4-0521
FE 3-8217 FE 2-7520

CHETOLAH SHORES

Homesites with privileges on Elizabeth and Cass Lakes. $600 and up. Terms.

Red Horse

5019 Cass-Elly, Rd.
FE 4-2299 or FE 3-9179

CLARKSTON ESTATES CORNER. Lot and a half, 117x154. Reasonable. MA 5-0386 after 5.

LAND SUITABLE FOR SUBDIVISION. Lost for immediate building sites, for multiple commercial and industrial use.

Sylvan Realty

2383 Orchard Lk. Rd. FE 5-9418
Co-operative Real Estate Exchange

FLORIDA

2 acres, high & dry, 132' road frontage, 3 lakes adjoining subdivision, 5 mi. to Gulf, Brooksville shopping center, 10 miles, 200 yards off Highway 19, 1 mi. north of Weeki-Wachee Springs & Highway 50. Near Tarpon Springs, Tampa & St. Petersburg. $450 full price, $25 down, $10 mo. or $50 every 6 mos. Pictures. Phone owner for appt. MUlberry 9-2332.

KNUDSEN

East Iroquois Rd.

One of the best remaining lots in the Sub. 50 x 170. West side of St. Paved St. with curb. Has sewer, water, gas, electric and telephone. Also street shade. $3250.

WM. H. KNUDSEN
REALTOR
816 Pontiac State Bank Bldg.
Phone FE 4-4516, Eve. FE 2-3289

LOTS, LAKE PRIVILEGES. EM 3-2440

Lots for Sale

Whipple Lake — Commerce Lake —Crescent Lake.

H. W. Bigelow

894 W. Huron St.
FE 5-8492 or FE 5-8845

LOTS AND ACREAGE

3 lots just off Perry. Blacktop streets, water and sidewalks. $1,500. 1 1-3 acre parcels, $850. 3 acre parcels, $1,000. Terms to suit.

CRAWFORD AGENCY
8314 W. Huron FE 4-1549
MY 3-1143

PERRY WALTON SUB., 125x148. $1,000.

Seminole Hills, $1,300, terms.

Drayton Woods, $1,275 to $1,850. terms.

Clarkston Park Sub., 160 x 155, $2,000.

Waumegah Lake front Clarkston 100 x 175, $3,500.

Roy Annett, Inc.

REALTORS
28 E. Huron FEderal 8-0466
Open Evenings and Sunday 1-4

REAL VALUES

$100 DOWN—For this ¼ acre parcel. Close to bus, stores and schools.

$1,800 FULL PRICE—175x439, excellent land, good building site, convenient location. Easy terms.

$350 DOWN—Beautiful wooded building site, about 1 block from Upper Straits Lake. Lot 80x175, monthly payments you can afford.

$1000 CASH — Excellent 1 acre parcel just north of Pontiac. 139 ft. frontage, just off paved highway.

L. H. BROWN, Realtor
1362 W. Huron Ph. FE 2-4810

For Sale Lots 46

FLORIDA LOT, ORLANDO AREA. High, dry, wooded. Full size, $250. $10 dn., $10 mo. No interest. Write Garapic, Inc., Winter Park, Fla.

133 FT. FRONTAGE ON MAIN paved St. east side. Two acres, just right for church. FE 4-3072. L. Buck.

2 LOTS ON COLUMBIA, $100. EACH plus taxes. FE 4-4278.

OAKWOOD MANOR, EXCELLENT large corner lot $5000. Terms. Orchid st. Beautiful lot, 100x150. Reasonable.

Hill Circle. Beautiful ranch home lot, $3,000. Terms.

Eastway Dr. Lot 60x330, $975.00. A few business lots on Auburn Ave. near East Blvd. Priced right. Terms.

Several other fine residential & business lots to choose from. Nicholls & Harger Co., 33 W. Huron. FE 5-8183.

ONE OF THE MOST BEAUTIFUL around Pontiac. Over 200 ft. corner lot in Oakwood Manor Sub. Call FE 8-1455 evenings.

WE PAY
CASH
FOR LOTS
Ask for Tom Bateman

Bateman & Kampsen
Realtors FE 4-0528
377 S. Telegraph Eves. & Sun.
Co-operative Real Estate Exchange

MACEDAY LAKE

Very scenic wooded lake front on S. E. side of lake. Plenty of elevation for basement. $5,250 with terms.

WILLIAMS LAKE

Good location with plenty of space for ranch style home. Good shade, lake privileges & excavation dug for basement. $1,050 with terms.

OTTER HILLS

Wonderful site for good ranch style home in $18 to $30 thousand price bracket. 1,200 sq. ft. minimum building restrictions. Lake privileges on Otter Lake and only 1½ miles west of Pontiac. $2,250 with terms.

F. C. Wood Co.

REALTOR
Corner Williams Lake Rd. & M59
OR 3-1235 Office Open 9-5:30
After 5:30 call OR 3-2603

For Sale Acreage 47

ATTENTION BUILDERS

A 20 acre parcel north of Milford Proving Grounds, high, dry, ideal building site, near new Lincoln Plant, full price $6,600 with terms. Call EM 3-4236 for further information.

218 ACRES ON M59

Ideal for building development or speculation purposes between Hickory Ridge Road and U.S. 23. $10,000 down, release clause available. EM 3-0301.

C. Schuett

REALTOR
7400 Highland Rd.
EM 3-4236

80 ACRES, 7 ROOM MODERN, 3600 Sherwood Rd., off Sashabaw.

3¼ ACRES, 247 FT. HIGHWAY frontage on M10, one mile north of Clarkston. $17,500. Everett, 1766 W. Monroe Road, St. Louis, Michigan.

1½ ACRES — 3-10 MILE FROM White Lake, $1500. Call LI 6-8452.

CHAPIN

If you want acreage, we have it. If you want terms, we have that also. If you want a good deal, with good terms, see us today. Acreage is moving fast. If you want action, call us today. Here is a partial list of our available acreage:

40 ACRES
WILLIAMS LAKE RD.
25 ACRES
AUBURN HEIGHTS
8 ACRES
ON WALTON BLVD.
ROBERT CHAPIN, BROKER
FE 8-1131 FE 5-0260

HOLLY AREA. Several nice building sites from ½ to ¾ acre. Some on pavement. Priced from $700. 10 per cent down. PAUL A. KERN INC., 7½ N. Saginaw St. FE 2-9209.

NEAR CLARKSTON

20 rolling acres, high and scenic, about half woods. $1,000 down and $25 per month.

SOUTH OF FLINT

20 level acres on good county road, excellent building site or ideal to subdivide. $1,500 down and $35 per month.

75 ACRES

West of Pontiac on M59 corner location. Right for subdividing. $500 per acre with ¼ down. Balance semi-annually.

GIROUX & FRANKS
GENERAL REAL ESTATE
4395 Dixie Hwy. OR 3-9701
Open Until 8; Sat. 'til 5

NEAR METAMORA HUNT CLUB, 22 acres with stream, beautifully wooded. Mostly large sugar maples. $6250. Call Royal Oak, LIberty 9-3660 days, or Lake Orion, MY 3-6151, eves.

WHITE BROS.

PART OR PARCEL

Clarkston area, 29 acre building site. Overlooking a scenic lake & miles of countryside. Land is rolling & under cultivation. Buy now for your future ranch homesite. $325 per acre.

WHITE BROS.
REALTORS
Phone OR 3-1295
Open Eves. 'til 9 — Sun. 1 to 5

For Sale Farms 48

ALMONT

80 acres, 4 bedroom house with bath and furnace. Barn, 14 stanchions. Silo, lofting shed, plenty of storage. Excellent fences. Trout pond, $25,000 with liberal terms.

200 acres, 175 tillable. Large colonial house. Partly remodeled. Barns set up for milking parlor and bulk milk handling. An exceptional buy at $175 per acre.

80 acres with old house to remodel, $12,500. Small down payment to responsible buyer.

DRYDEN

40 acres. Scenic land. No buildings, $5,500. 25% down. Call or write, H. P. Holmes Inc., 607 Shelby, Det., WOodward 1-7101.

120 ACRES. 645 JOSSMAN RD Ortonville.

WHITE BROS.

FARMER'S FARM

One of the few productive farmer farms left in Oakland Co. having over 80 acres under cultivation. About 10 acres of nice wooded area. Also a small stream crosses a corner of property. There is a 3 bedroom modern farm home. 2 barns. Machine shed & chicken house. The farm is located ¼ mi. off Milford Rd. between Highland & Holly. Immediate possession on closing. Going at $200 per acre with terms.

WHITE BROS.
REALTORS
Phone OR 3-1295
Open Eves. 'til 9 Sun. 1 to 5

For Sale Farms 48

CLOSE TO MILFORD, 20 ACRES fenced, 6 rm. modern ranch home, attached 2-car garage, school bus. This is an excellent piece of property priced right at $20,000. Terms. Nicholls & Harger Co., 33 W. Huron, FE 5-8183.

120 ACRES

All tillable. In lower thumb district. Modern 7-rm. house with full bath. Large barn, granary, corn crib and work shop. All buildings in A-1 condition. 3 miles to town and ¾ mile to school. All for the low price of $31,500 — terms.

90 ACRES

North of Romeo. Lovely large farm home on blacktop highway. ½ mile off M53 pavement. This quaint old house has 7-bedrms. and would lend itself well for a country estate or for a convalescent home. Complete set of farm buildings. The land is a corner parcel and suitable for future subdividing. $39,500 — terms.

FLOYD KENT, Realtor
24 W. Lawrence FE 5-6105
Open Eves.
Next to the Consumers Power

120 ACRES, 7 ROOM MODERN house. Large basement barn. Stream. On paved road. $18,750. Plenty of other farms.

P. W. DINNAN
.06 W. Huron FE 4-2577
After 6 FE 4-6313

79 ACRE FARM. LARGE MODernized 8 rooms, 1½ baths, full basement, 2 car garage, large basement barn, new orchard, 15,000 Pine trees 20 acres of timber, rolling land, 3 miles north of Clarkston. MA 5-3486.

35 ACRES

Has 8 room modern house with basement, chicken house, 12x20, basement barn, 36x50, double corn cribs, small orchard. Total price, $12,500 with $4,500 down.

RIDGEWAY, REALTOR
975 Baldwin FE 4-6203

COUNTRY HOME WITH 40 ACRES. Suchy Realty, Ortonville.

FOR FARMS AND ACREAGE Call Rutledge, OR 3-1111, FE 4-0003

FOR SALE 38 ACRE FARM. 10 room house, hard wood floors, gas, water and electric. ½ mile south of Dryden, 4191 Mill, by owner

ADAMS

8 ONE-ACRE PARCELS
Lake privileges. Planted with evergreens. Buy 2 or buy 8. 1,100 per parcel. $300 down.

20 ACRE FARM
Near Oakwood. 6 room house. All modern. Garage and chicken coop. Owner's equity $4,000. Balance approx. $10,000. Can be shown anytime.

382 Auburn Ave. FE 4-3393

SEBEWAING, MICH.

60 acres of level fertile land, 6 room frame home partly modern. Large barn, 48 ft. chicken house, brooder house, many other out buildings. Located 3 miles north and east of Sebewaing and 1 mile east of Saginaw Bay. Will sell for $7500 with $1500 down.

R. D. RILEY, BROKER
509 Elizabeth Lake Rd. FE 4-1157

Rent Farm Property 48-A

80 ACRES 7 ROOM HOUSE. lights and water. 2 barns. 12 miles north of Pontiac, $75 per month. Possession April 15th. FE 4-6203.

WANTED TO RENT FARM, shares or money rent. Phone OR 4-6733.

Sale Business Property 49

DIXIE HIWAY

122¼ feet on Dixie and over 300 ft. on Williams. Corner lot and a choice one. Near Pontiac Drive-in Theater. This land is zoned commercial and also for light manufacturing. "Also large 7 rm. modern home." This home is only 14 years old and is in excellent condition. For full particulars call Mrs. Hoyt FE 2-6840.

We also have 90 x 253 ft. near Waterford. This also has good 5 rm. modern home. Two car garage. "You can have your home and business here. Call Mrs. Burke FE 4-7339.

L. H. BROWN, Realtor
1362 W. Huron Ph FE 2-4810

Partridge

IS THE "BIRD" TO SEE

A-1 INVESTMENTS

$446 INCOME PER MO.

Five rented units plus commercial building, gross owner $446 per month. Valuable commercial frontage on 2 main paved highways in busy business section near Pontiac. Full price $49,850 with $19,850 down.

$915 INCOME PER MO.

Commercial building with 9 apartments and long established business operation. Will show good return on investment of $95,000. Terms. Owner will accept trade.

WARD E. PARTRIDGE
REALTOR FE 4-3581

SUPER MARKET SITE!

One of the finest locations available with unlimited opportunity for expansion. Approximately 2 acres with lots of room for parking. Wonderful visibility and good access roads. Shown by appointment only. Call for further details.

Edw. M. Stout, Realtor
77 N. Saginaw St. Ph. FE 5-8165
Open Eves. 'Till 8:30

WHITE BROS.

POSSIBILITIES FOR

Gift shop, antique shop, china shop, sporting goods, taxidermist, fancy food or TV shop. This well constructed ranch type commercial building is located on 90 ft. of busy Dixie Hwy. south of Drayton Plains. Large 30 x 44 building includes attractive living quarters with fireplace, full basement, oil fired hot water heat, Thermopane windows, interior panelled in western pine. Many other wonderful features too numerous to mention. Offered at a very attractive price and terms.

WHITE BROS.
REALTORS
Phone OR 3-1295
Open Eves. 'til 9—Sun. 10 to 5

300 FT. ON M59 OR W. HURON. Hot spot for super market, or shopping center. S.D.M. license on premises. FE 4-5655.

Rent Lease Bus. Prop. 49A

3250 BUSINESS BUILDING. 10081 Ortonville Rd. MA 5-4809.

LEASE OR SELL LARGE EQUIPped commercial garage, gas station, outdoor parking area. Main street near town. Write Pontiac Press, Box 75.

STORE ROOM FOR RENT, SUITable for any business, 375 Auburn Ave. FE 3-9414, eves FE 2-5219.

Business Opportunities 51

BEAUTY SALON, NEW AND MODern. 5 operator shop. Good location and lease FE 8-2903 or FE 7-0873.

BUS. FRONTAGE

Finest corner in this area. 200 ft. frontage on M24 by 183 ft. on crossroad. Modern 8 room home and 3 car garage on property. Ideal spot for service station.

MEAGHER REAL ESTATE
Oxford, Mich. OA 8-3122

2 Bay Service Station

By major oil co. Small investment, low rental. Good location. For further information, call FE 4-1811.

SLICE OF HAM



Business Opportunities 51

"LET'S TALK BUSINESS"

MOTEL

8 unit motel and 8 room home in beautiful Thumb area on scenic highway. New units and room to build 20 to 30 additional units. Only $12,500 down for everything.

LIQUOR—HOTEL

Small modern hotel with active liquor bar near lakes in Oakland Co. Beautiful owner's apartment. Land contract will be considered as down payment.

MICHIGAN BUSINESS SALES CORPORATION
1873 S. Telegraph Rd.
FE 4-1562
Plenty of parking at our front door

40 x 50 BLDG.
Block and frame, 7 rm. apt. overhead, hot water heat, on three 50 ft. lots. Many uses for this property. Good location in lake area, more land available, now used as wood working shop.

RESTAURANT
Active business on busy highway, owners illness causing sale, lease, $75 per month, well equipped. An opportunity at $5,250.

ALSO
9 double rooms, 146 ft. frontage includes above restaurant bldg., plenty of room for expansion. $8,500 down.

C. Schuett

REALTOR
8081 Commerce Rd.
EM 3-4197

DRIVE IN RESTAURANT
Hot spot on the Dixie. Ready to open. Fully equipped. Building 30x 18. Full price only $5,950.

RIDGEWAY, REALTOR
975 Baldwin FE 4-6203
Multiple Listing Service

2 STALL SUPER SERVICE STAtion. Very good location, low inventory. Call FE 2-9173.

CHINCHILLAS REG. ANIMALS. No reasonable offer declined. FE 8-0359.

CLEAN DRIVE-IN RESTAURANT. Parking. Excellent condition. 3Reenlee 4-4576.

PARTRIDGE IS THE "BIRD" TO SEE.

BEAUTY SALON

Downtown location Established 20 years. Recently remodeled. 3 booth units 4 dryers. Owner retiring, will work with buyer until familiar with clientele. Cash or terms. FE 4-5269. after 6 p.m.

DOWNTOWN PONTIAC

27x75 ft. grocery store building with brick front. 30x75 ft. lot, located 2 blocks from Saginaw. Equipment and inventory can be had. $4,000 down with full price only $12,500.

TOP SOIL BUSINESS

Per stock pile. Peet Humus reserve, trucks and equipment. Going business on main road. 8 buildings. Income included. $900 per month and 16 acres land. A gold mine for the right person. $25,000 cash needed.

SYLVAN REALTY

2383 Orchard Lake FE 5-9418
Co-operative Real Estate Exchange

1000 FT. ON M59

Numerous possibilities. Has ¾ acre spring-fed pond stocked with minnows, has small gas station and 4 room house. Owner's health the reason for selling. Full price $25,000 with terms. Call EM 3-4236 now.

C. Schuett

REALTOR
7400 Highland Rd.
EM 3-4236

EXCELLENT NEIGHBORHOOD grocery, est. 40 yrs. ago by present owner. Illness forces sale. Bldg. & fix., $15,000, $4500 dn. Inv. at cost. Investigate this Lake Orion Small neighborhood grocery. Will sell or trade for small home or land contract. Nicholls & Harger Co., 33 W. Huron, FE 5-8183.

ESTABLISHED HARDWARE & bottled gas business near Pontiac. Write Box 6, Pontiac Press.

FOR BEST INTERESTS OF YOUR city, vote for Pat Glynn, Monday, April 2nd., District 6. —Adv.

GROCERY STORE, BEER & WINE license, fixtures & fixtures. 48 Putnam, FE 3-0107

HARDWARE, PONTIAC, LOCATION 20 years. Write Pontiac Press Box 77.

Knitting Needle

INFANTS' WEAR AND YARN SHOP. GOOD GOING BUSINESS NEAR GENERAL HOSPITAL. FOR SALE WITH TERMS, INCLUDES FIXTURES, STOCK AND LONG LEASE.

STOP IN

or phone FE 8-1131 or FE 5-1330
ROBERT CHAPIN, BROKER

LIQUOR BEER AND WINE

City of Pontiac, cinder block building, 32 x 66, seating capacity over 100, parking for customers.

IVAN W.
SCHRAM

FE 5-5091 or FE 5-9471
If no answer ph. FE 5-2564
Open Evenings & Sundays
1111 Joslyn, cor. 3rd. REALTOR
Co-operative Real Estate Exchange

MAJOR OIL CO.

Will finance experienced dealer into modern station. Low investment required. Offers unlimited opportunity. Call FE 2-6138.

Business Opportunities 51

MODERN, WELL EQUIPPED 2 bay major oil station for lease. Located on a Pontiac main street. FE 5-5531.

NEW MODERN BUILDING ZONED manufacturing. Gas heat, excellent location on busy intersection. 8000 sq. ft. Terms. Box 58, Pontiac Press.

NICE CLEAN NEIGHBORHOOD grocery on one of Pontiac's busiest streets. With A-1 equipment and S. D. M. license. Will sacrifice to right party. FE 3-9091.

Opportunity

SOFT ICE CREAM STORE FOR LEASE

ESTABLISHED GOING BUSINESS. READY TO OPEN APRIL 1ST. SMALL CAPITAL REQUIRED

WE ALSO HAVE STORES FOR SALE, COMPLETE, INCL. LAND, BUILDING AND EQUIPMENT. PHONE TODAY TO OPERATE FULL SEASON.

Phone FE 4-4509
MR. CALLAHAN

Partridge

IS THE "BIRD" TO SEE

TODAY'S SPECIALS

LOCKER PLANT on main street in thriving community north of Pontiac. Includes bldg., 36x60'. Now doing $38,000 gross per year. Only $12,500 down on this "High Profit" opportunity.

MR. SPORTSMAN here's a dream come true. This fishing tackle, fly, sporting goods, and gift shop in the center of Michigan's best fly fishing country is just what you have been dreaming about. Open only 8 months per year. Will pay for itself in just 3 seasons. Attractive modern home also on the 2 acre site next to a popular fishing lake. $10,000 down plus stock.

SHORT ORDER GRILL that ranks with the best in this area. Grossing $56,000 per year on 6 day week. Only $4,500 down.

WARD E. PARTRIDGE
REALTOR FE 4-3581
NEW LOCATION AT
1½ BLKS WEST OF TELEGRAPH
Open Eve. to 9
REAL ESTATE & BUSINESSES
THRUOUT MICHIGAN

PICNIC PARK

3½ acre park and bathing beach, north of Rochester. 8-rms. and bath; 30 ft. living rm., fireplace, modern kitchen, basement, oil heat, 12 grills, 75 tables, diving float, refreshment stand, dressing rm. etc. All on blacktop road. $39,000 — terms.

SUPER MARKET

Sales exceeded $200,000 last year. Located on main road in Oakland County Village. 25-car parking 3 extra rental units with monthly income of $195. Living quarters for 2 families Price includes land, buildings, and fixtures. Owner retiring. $42,500 with $12,500 down

FLOYD KENT, Realtor
24 W. Lawrence FE 5-6105
Open Eves.
Next to the Consumers Power

VARIETY STORE

Lake front home on main highway in growing community. Will consider trade. Terms.

C. PANGUS 1919 M15
Phone Ortonville 132 Collect

Sale Land Contracts 52

LARGE NEW 3 BEDRM. FULL basement. Sold for $6,900. Balance $5,870 Payments, $50, 6 per cent. Good location west of Pontiac. Discount $998.

PONTIAC REALTY
737 Baldwin FE 5-8278

$1400 DISCOUNT

Balance due of $7,000 secured by 8 room modern home in good condition. Cost to you only $5600. Payments of $70 per month.

Edw. M. Stout, Realtor
77 N. Saginaw St. Ph. FE 5-8165
Open Eves Till 8:30
Sunday 12 to 4 pm.

Money to Loan 53

(State Licensed Lenders)

FOR BEST INTERESTS OF YOUR city, vote for Pat Glynn, Monday, April 2nd., District 6. —Adv.

35,000 Families Recommend Buckner's

Four (4) Buckner Convenient offices in Pontiac area where you can quickly borrow up to $500 on small once-a-month payments. You get full amount. No deductions.

COST OF BORROWING at Buckners IS LESS THAN YOU THINK

Get needed cash quickly from Buckner's friendly loan company.

Buckner Finance Co.

Offices are located:

Pontiac 2nd Floor National Bldg.

Drayton Plains, 4512 Dixie Hwy.

Walled Lake, 230 Barnston (next to bank)

Utica, 45462 Van Dyke One block North across from bank

Money to Loan 53

(State Licensed Lenders)

TEAGUE FINANCE CO.
202 N. MAIN
ROCHESTER, MICH.
LOANS $25 to $500
AUTOS
LIVESTOCK
HOUSEHOLD GOODS
Ph. Rochester OL 6-0711, OL 1-9781

LOANS $25 TO $500
BAXTER & LIVINGSTONE
34 W. Lawrence St. FE 4-1539

LOANS $20 to $500
On Signature Only
HOUSEHOLD FINANCE CORP. OF PONTIAC
3½ S. Saginaw St. FE 4-9539

LOANS $25 TO $500
BENEFICIAL FINANCE CO.
(Provident Loan)
7 W. Lawrence St. FE 2-9249

LOANS

$25 to $500 $25 to $500
COMMUNITY LOAN CO
30 E. Lawrence FE 2-7131
FRIENDLY SERVICE

WHEN YOU NEED
$25 to $500

You can get it quickly on your signature car or furniture. No endorsers. Payments to suit your budget. We will be glad to help you with your money problems.

STATE FINANCE CO.

702 Pontiac State Bank Bldg.
FE 4-1574

GET CASH QUICKLY
Up to $500

1948 to 1955 cars. Bring your title. Most deals closed in 30 minutes. Loans also made on furniture, signatures and other securities.

Oakland Loan Co.

202 PONTIAC STATE BANK BLDG.
FE 2-9206

NOW IN OUR NEW HOME
7 North Perry Street
(Second Floor)
Corner of Pike

Loans to $500

with fast service and on a repayment plan suited to your income.

We invite you to visit our new, modern office where friendly, courteous service awaits you. Or phone FE 5-6121 for your needs. Leslie Fleisher, Manager. Berkeley Voss, President.

Home & Auto Loan Company

7 N. Perry Street
(Second Floor)
Hours: 9 to 5; Saturday 9 to 1

Mortgage Loans 54

LOANS $600 to $1,500

1. For any purpose on homes modern or not in Oakland County.
2. For home additions or improvements.
3. To rough-in or enclose houses partly constructed.
4. To build a garage or on a garage home.
5. Refinance mortgages.

Apply 209 National Building Pontiac, or phone FE 4-4729.

Swaps 55

2 SECTIONS, 4 SPACES EACH, Oakland Hills. For good used car or what? MY 3-1181.

FLOOR SANDERS AND POLISHers. For rent. Complete line of floor finishes.

BARNES HARDWARE
742 W. Huron St.

'50 FORD, SWAP FOR FARM tractor or sell. FE 7-8373.

4, 820-15 TIRES & TUBES, 1,000 miles. Will swap for motorcycle. Or sell. FE 5-8876.

BUILDING LOTS WORTH $200-$400 accepted as trade in on used cars. H. J. Van Welt. OR 3-1385.

I WILL GIVE DENTAL SERVICES for that or a reliable lawn man. Apply Pontiac Press Box 81.

ONE 36 SPECIAL SINGLE ACTION 6 shooter, mint condition and one model 1952 Mercury Hurricane 10 h. p. Will swap part cash and what have you. Phone FE 5-1475.

PAT GLYNN THANKS YOU FOR your vote Mon., Apr. 2, Dist. 6. Adv.

SUN MOTOR ANALYZER, CABInet model, trade for refrigerator, or will sell FE 2-7252.

VOTE FOR PAT GLYNN MON., Apr. 2nd. Dist. 6. Thank you. Adv.

WANTED TO EXCHANGE: NEARly new Biro 22 elec. meat saw, for commercial elec. barbecue. Call Oakland 8-3611.

WILL TRADE '53 2 DR. FORD FOR '53 Ford or Chev. Pick-up. FE 5-7828.

WILL SWAP FOR FARM OR SELL, 5 acres, 3 bedroom ranch home, Modern, 4 room semi-modern, 2 car garage. Small barn. Chicken coop. 10 miles from Pontiac. Adams Rd. MY 2-2004.

WILL SWAP EQUITY IN '55 OLDS 88 for older car and take over payments. FE 5-7029.

For Sale Clothing 56

YOUNG MAN'S NAVY BLUE SUIT, 2 button gabardine. Size 38. Like new, $20. Phone OR 3-5402.

BOY'S SPORT COAT. LIKE NEW. Size 14 to 16. Also dresses and misc., priced low. FE 4-3028.

BOY'S SPORT COAT 34 to 36. Just like new. FE 2-7479.

BOYS SUIT. LIKE NEW SIZE 8 to 10. Sport pants and jacket same size. Girls topper size 12. FE 5-9705.

DRESSES, $3; SUITS, $5; AND formals, $3. Size 14. Good condition. FE 5-9365.

GIRL'S SPRING COAT SIZE 10. $10. FE 5-4797.

PVT. PARTY WANTS GOOD USED girl's clothing, size 3 and 4. Also boy's clothing, size 3 and 4. OL 2-3296.

$5 WILL BUY A MAN'S GOOD wool suit, topcoat sport coat. Your credit is good at Edward's Outlet, 18 S. Saginaw.

Sale Household Goods 57

APPLIANCES
TRADE-INS GUARANTEED

Auto. washers	$69.50 up
Wringer washers	$22.50 up
Refrigerators	$39.95 up
Vacuum cleaner	$ 7.95 up
Roy's Repiacements Parts & Service, 96 Oakland.	
A BARGAIN IN RECONDITIONED small radios. FE 5-8755.	
5' WESTINGHOUSE REFRIGERATor, 1 yr. old. OR 3-7949.	
BEAUTYREST MATTRESS AND box spring, extra firm, excellent condition one half price. Studio couch, excellent condition, blue. $30. 57 Oak Hill. FE 2-0097.	
BENDIX AUTO. WASHER, $25. FE 5-1325 after 6 p.m.	
BENDIX AUTO WASHER. $79.95. Guaranteed 6 mos. R. B. Munro. Elec. Co. 1060 W. Huron.	
BENDIX ELECTRIC DRYER. New, fully guaranteed. Delivery, and installed. No down payment. $2 per week. Maytag Washer, late model, A-1 condition, $39. Phone MY 3-3711.	
27 IN. BLOND CONSOLE TV. Excellent condition. FE 5-3458.	
BLOND DINETTE SET. 3 METAL wardrobe cabinets. Mayfair 8-6352.	
COMPLETE 8 ROOMS OF FURniture, plus miscellaneous articles. Must be sold at once. 976 Myrtle.	

Sale Household Goods 57

BRAND NEW FURNITURE
Cash & carry at terrific sales. Hallitree, $3.95 end tables, $1.49; unfinished chairs, $2.95; 5 drawer unfinished chests, $12.95; maple & walnut finished chests, $17.95; Hollywood frame, $5.95; davenport & chair, $89.50; apt. gas stove, 3 burner, $29.95; 5 pc. dinette, $34.95; mattresses, $12.95; sofa beds, $44.50; Rollaway beds, complete, $17.95; 3 pc. bedroom, suites, $89.50; 9x12 linoleum rugs, $5.95; 9x12 imported Belgian rugs, $29.95; bunk beds & springs, $39.95. Pearson's Bank Furniture, 42 Orchard Lake Ave., next to Farmer's Gas Station.

BOTTLE GAS

New low price. Complete installation. Only $10 plus gas. Kenyon Fuelgas. OR 3-2491.

CASH FOR YOUR FURNITURE or tools. OR 3-2717.

COLDSPOT DEEPFREEZE. Holds 475 lbs. $150. FE 5-4014.

COLDSPOT REFRIGERATOR, $35. FE 4-1394. 72 N. Shirley.

COMPLETE GUARDIAN SERVICE set, $40. FE 4-0442.

12x12 LINOLEUM $7.20
4½ FT. WALL TILE 25c
GUAR. HOUSE PAINT, GAL. $1.98
18c VINYL INLAID TILE ... 10c
RUBBER BASE PAINT, GAL. $3.50
SYERS, 141 W. HURON. FE 4-3064

CROSLEY REFRIGERATOR. Sealed units, shelves on door. Excellent cond Only $69.95. Midwest 8-1300.

CHROME DINETTE SETS, AS-semble these yourself and save. Four chairs and table, $69.95 value, $39.95. These are brand new 1955 models, famous make, formica tops. All popular colors. Come in, look, compare and be convinced of these extraordinary bargains. Michigan Fluorescent, 393 Orchard Lake Ave.

DELUXE APT. SIZE GAS STOVE. In good, clean cond. $35. Also high-leg gas plate, $5. OL 1-0610.

8 PIECE WALNUT DINING ROOM suite, 3 pc. walnut bedroom suite, box springs and mattress, 9x12 rug, mahogany Duncan Phyfe table, good condition. OR 3-8816.

DOUBLE MATTRESS & SPRING, wardrobe. Good condition. FE 3-0414 or FE 2-5219.

DREXEL MAHOG. DINING TAble and 6 chairs, 2 mahog. step-tables with leather tops. MI 4-3319.

ELECTRIC SINGER SEWING MAchine in cabinet. Take over payments of $5. Per month or pay balance of $49.50. FE 2-9143 Dealer.

ELECTRIC RANGE, KENMORE washer, 8 pc. maple dinette set. Call after 2 p.m., 104 Illinois St.

FRIGIDAIRE CABINETS, NEW, half price. For complete kitchen. Call after 7 p.m. MI 4-5717.

1 AND ½ HP GARDENAIDE GARden tractor, plow, harrow and cultivator. Beattie Motor Sales, 5806 Dixie Highway, Waterford. OR 3-7091.

GAS RANGE, EXCELLENT COND. FE 2-7563.

GOOD USED TV SETS. $20 AND up. FE 4-9736.

HOOVER UPRIGHT SWEEPER, Hoover tank type, hand sweeper, Easy spin-dryer. OR 3-2202.

HOTPOINT REFRIG. GOOD CONdition. FE 2-2196.

IRONER, GENERAL ELECTRIC, IN new condition, used 1 year, $49. 38 N. Edith, call after 7:30 p. m.

IRONER, SIMPLEX, GOOD CONdition, 870 Melrose.

JENNY LIND TWIN BED, $15. Good cond. FE 2-8573.

LINOLEUM & PAINT SALE ⅓ price at Jack's, 277 Baldwin.

KITCHEN CABINET SINK, 54 IN. Complete with faucets, $129.95 values, $89.50. Also wall and base cabinets at terrific values. There are slightly transit marred. Michigan Fluorescent, 393 Orchard Lake Ave.

KITCHEN CHROME SET, 1 MOS. old. Cost, $60. Will sell for $30. Phone FE 2-6394.

LIKE-NEW SINGER LESS THAN 1 yr. old. Take over bal. of $11.12 mo., or pay total of $77.84. Also can be put in console. FE 8-1564 dealer.

2 PIECE LIVING ROOM SUITE, $25. Electric stove, $30. Refrigerator, $25. Washer, $25. Studio, $25. FE 5-2766.

LORD'S SPECIALS

8 pc. dinette set	$49.95
2 pc. sofa-bed	$49.95
Used TV's, from $24.95	up.
Hide-a-bed, from $139.95	up.
Used Gas Stoves	$30.00

LORD'S
Furniture and Appliances
126 W. Huron St. FE 4-8083
"Where Wrigley's Used to Be"

MAHOGANY CHINA CLOSET, $25. FE 2-3701.

4 MAHOGANY NEEDLEPOINT dining chairs. Also lady's Victorian type, rocker. GReenleaf 4-5937.

MAYTAG AUTOMATIC WASHER. Good working cond. Only $64.50. Midwest 8-1300.

MISCELLANEOUS HOUSEHOLD goods. OR 3-2943.

MUST SACRIFICE, 4 ROOMS OF household furniture. OL 2-7902 after 4:00.

MAHOGANY BUFFET AND MIRror.

For Sale Miscellaneous 60

PENNY PAINT SALE
House paint, 1 gallon $3.98
2nd gallon at 1c ..... .01
Two gallons for $3.99
Rubber base paint, gal. $3.49
Roller or pan 1c ..... .01
1 gal. paint & roller or pan $3.99
FLOOR SHOP
89 S. Saginaw St. Open 9 to 6

PHELPS ELECTRIC HARDWARE
Building supplies. OR 3-1217 OR 3-1218.

REPAINTED BASEMENT SASH
15"x12" 2 lite, $3.30 each
15"x16" 2 lite, $3.50 each
15"x20" 2 lite, $3.70 each
BLAYLOCK
COAL & BUILDING SUPPLY CO.
81 Orchard Lake Ave. FE 3-7101

ROMEX, BY THE COIL, 4c PER foot. Wall boxes for duplex plugs, 28c ea. Main & range fuse boxes $9.95. O. A. Thompson, 80 S. Perry St.

Roofing and Siding, Combination Doors. Insulation
M. A. BENSON
949 S. Saginaw ... FE 4-2541

4 INCH SOIL, PIPE 8 FT. 3.69
Sump Pumps ... $38.50
SAVE PLUMBING SUPPLY
172 S. Saginaw FE 5-2100

¼" 4x8 PLYSCORE
⅜" 4x8 PLYSCORE
Tongue and groove, $5.50 ea.
Lee Folding chairs, $5.95
Other Misc. Items
PONTIAC COACH CO.
4615 Dixie Hwy., Drayton Plains

SEPTIC TANKS
REINFORCED CONCRETE
FE 4-8438 3872 Elis. Lk. Rd.

SPECIAL QUANTITY PURCHASE
30 gallon gas water heaters. Not crate marred. $49.50. Montcalm Builders Supply, 156 W. Montcalm. FE 5-4712.

SALE
PLASTERBOARD SALE
¼" 4'x8' & ½" 4'x8'
now in our warehouse, at new low price.
Get our Quality building material on your next house job or store.
We carry a full line of Plywood, Insulation, paneling, Doors, Paints, Hardware, etc.
PAUL ST. CYR LUMBER CO.
6120 BOOIE LAKE RD.
Tel. EMpire 3-2731.

SINKS FROM $5.95. 52-GALLON electric water heaters, $79.95. 30 gal. gas heaters, $55. O. A. Thompson, 80 S. Perry St.

STALL SHOWERS — COMPLETE with faucets and curtain, $69.50 terrific values, $33.32. Lavatories, complete with gleaming chrome faucets, $14.95. Toilets, $39.50 value $19.95. These are factory seconds. Michigan Fluorescent, 393 Orchard Lake Ave.

STEAM BOILERS & RADIATORS. In good condition.
73 S. Parke St.

STORM SASH
Aluminum combination windows and doors. LOW, LOW price!
FE 4-6089
9 a.m. to 9 p.m.

Talbot Lumber
For wet basement use Thoroseal. to paint, we have B.P.S., Gold Band, Spred Satin, Plaster Tone, and Vinyl. 1025 Oakland Ave. Ph. FE 4-2622.

TRACTORS & MOWERS
Bolens and Wheel-Horse Riding tractors, 27 models of nationally known mowers, including 21 and 24 in Fairbanks Riding Mowers. All mowers assembled and serviced. DON'T BUY A MOWER IN A CARTON! Hear it run!
EVANS EQUIP.
6507 Dixie Hwy. MA 5-7878 or OR 3-8596

THE GARAGE THAT PAYS FOR ITSELF
1. Baked enamel siding that looks like wood.
2. You can or we can erect at a savings.
3. Garages come in any size and can be erected with hammer and screw driver.
For a courteous free estimate call Midwest Supply FE 4-2576 or FE 5-7433. 9 N. Telegraph.

THREE 3-WHEEL TRAILERS. Priced reasonable. OR 3-2703.

TOILET SEAT, $7.95 VALUE, $3.95. Also complete line of all colors in wood, plastic and pearl seats, at extraordinary values. Michigan Fluorescent, 393 Orchard Lake Ave.

TOILETS, $30 VALUE $22.95. LAVatories, $20.80 value, $14.95. Stall showers, complete with faucets and curtain, $68 value, $36.45. These are slightly marred. Michigan Fluorescent, 393 Orchard Lake Ave.

USED OIL BURNERS WITH ALL controls. In good condition.
73 S. Parke St.

WINDOWS AND KITCHEN CABINETS
Windows - double hung, vents, sliders and picture windows. Kitchen cabinets. FHA 36 months to pay.
Come in and See Us on Window Prices—Our 28th Year in Business
OXBOW WINDOW CO.
10265 Highland Rd. - M59
EMpire 3-4082

VOTE FOR PAT GLYNN MON., Apr. 2nd. Dist. 6. Thank you. Adv.

1 YARD HOUGH PAYLOADER. Good cond. 2294 Auburn Rd. FE 8-0332.

Do It Yourself 61

FOR RENT
Floor sander - hand sander - wall paper steamers - waxers & furnace vacuum cleaners. Oakland Paint and Paint Co., 430 Orchard Lake Ave. FE 5-6156.

FOR THAT PET PROJECT AT low prices, see Montcalm Builders Supply, 156 W. Montcalm. FE 5-4712. Weekdays 9 to 6. Sundays 10 to 4. Closed every Thurs.

Cameras, Equipment 61A

CAMERAS
Bought, sold, traded.
EFFERT'S CAMERA SHOP
87 W. Huron FE 5-6615

Sale Musical Goods 62

NEW SPINET PIANO, CABLE, Dratnich & Bach, big discount, $395. Bowl Products Co. OL 2-5036, OL 6-0871.

PIANO TUNING, REPAIRS, MR. Archenbors, Oxford, OA 8-3825.

PIANO TUNING AND REPAIRing. Oscar Schmidt, FE 2-5217.

PIANO SERVICE. TUNING AND repair. W. Kelly, Orlando 3-3114.

RENT A SPINET PIANO WITH option to buy later. All money paid in will be credited to your account. Gallagher's, 18 E. Huron St.

SILVER CORNET
GOOD CONDITION
$40
CALL FE 2-0329 AFTER 4 P.M.

Sale Office Equipment 63

STENOTYPE MACHINE FOR sale. Call MY 2-0101.

Sale Store Equipment 64

BARGAIN, EQUIP AND STOCK, grocery and meat market. Plus beer and wine license. Complete for $2,000. Have to vacate Orlando 3-2780.

GROCERY STORE FIXTURES for sale cheap. Some like new. 290 N. Paddock.

MODERN GROCERY SHELVING, 77 ft. Two 18 ft. islands, 1 National cash register, 2 meat scales, 1 Bevador beer cooler, 8 ft. frozen food cabinet. At fraction of original cost. 3227 Auburn Rd. Auburn Heights. FE 8-2401 or FE3-7260.

Sale Sporting Goods 65

GUNS - BUY - SELL - TRADE
Manley Leach - 10 Bagley St.

GUNS-BUY-SELL-TRADE
Burr-Shell, 375 S. Telegraph

.32 SPEC. RIFLE, LIKE NEW. Phone OR 3-5365.

MEN'S PRECISION ROLLER skates, size 8, $25. Call FE 5-4428.

MERCURY MOTORS SALES AND REPAIRS
ANDERSON HDWE.
2182 S. TELEGRAPH
FE 5-8062
FREE PARKING FOR 100 CARS
Week days 8:30 to 5:30
Sunday 9 a.m. to 2 p.m.

Sand, Gravel & Dirt 66

A-1 TOPSOIL, CRUSHED STONE, washed sand, gravel & fill. Call anytime. G. R. Stuart, FE 4-6584.

A-1 TOP SOIL, CRUSHED STONE, Sand, gravel fill. Lyle Conklin, FE 8-1182 or FE 2-8572.

A-1 TOP SOIL, RICH BLACK dirt, sand, gravel, & fill dirt. Eugene Bennett, FE 5-4758.

ATTENTION: ROAD GRAVEL DElivered, $7 per load. Also load other truckers. Fill dirt, 7 days a week. ½ mile north of city limits on Joslyn. MY 2-0371.

BROWN AND SON, SAND, GRAVel, fill dirt, and top soil. FE 8-1798, or FE 2-0871.

CALL WOODIE FOR GRAVEL, fill dirt and top soil. FE 5-2098.

COW MANURE DRIVEWAY gravel, cinders and sand. FE 4-3371, or FE 5-2749.

CRUSHED STONE, SAND, GRAVel, fill. Earl Howard. FE 4-8493.

DRIVEWAY, GRAVEL, LOADED or delivered. FE 4-3263 or FE 2-1466.

DRIVEWAY GRAVEL, FILL, RICH black dirt for lawns. Delivered. FE 4-6588.

DRIVEWAY GRAVEL, SAND, fill dirt and cow manure. FE 5-2746 or FE 4-3371.

FOR SALE: TOP SOIL, VICINITY S. Blvd. and Opdyke. Wholesale or retail. Pick up or deliver it. FE 2-2965, between 9:00 and 5:00.

10 A. STONE, PEA ROCK AND sand. 6335 Sashabaw Rd. Loading 8 to 5.

GRAVEL, SAND & FILL. DEL. EM 3-3631.

PONTIAC LAKE BLDRS. SUPPLY. Wash, sand and gravel, fill dirt, cement & mortar. Trucking. OR 3-1534.

ROAD GRAVEL, WASH GRAVEL, top soil and fill dirt. P. J. Dunn, FE 5-1446.

SAND AND GRAVEL, BLACK dirt. FE 5-9989.

SAND, GRAVEL, AND DIRT
FE 5-0621

Wood, Coal & Fuel 67

DRY BODY WOOD, $6 CORD. Undelivered. FE 7-2644.

DRY HARD, SLAB WOOD $6. PER cord or 2 for $11. FE 5-3966.

FIREPLACE CANNEL COAL - wood. Speedway Fuel Oil, Oakland Fuel and Paint, 436 Orchard Lake Ave. FE 5-6139.

SUMMER SEASONED SLAB wood, 2-$10 delivered. FE 4-6588.

Plants, Trees, Shrubs 68

SHADE TREES, SUGAR MAPLE. Tall growing beautiful full coloring; excellent trees for street or yard planting. Will filled, all balled and burlapped. Michigan's best. 1½ in. to 3 in. Any amount. Ph. FE 5-0477 or FE 5-9304.

For Sale Pets 69

3 PR. CANARIES & CAGES, 791 Melrose. FE 2-3340.

6 WEEK OLD THOROUGHBRED Collie, $15. Market 4-2166.

AIREDALE PUPPIES PEDIgreed. Do you want protection, affection, child's playmate, hunter? Then get an Airdale. Also litter Boxer, Airdale cross. Dandies, cheap. Dr. Mers, Lapeer.

AKC BEAGLES, MALE, 7 MONTHS old. FE 5-9340.

AKC REG. BOXER PUPPIES. MUtual 4-0313

AKC REG. MALE BOXER, 18 MOS. OR 3-7434.

BABY PARAKEETS
Talking strain. Males, $3. Cages, 591 4th St. FE 2-4025. Closed Sun.

BLACK & WHITE WATER SPANiel, good watch dog, 4 yrs. old. Free to someone giving good home. No small children. Has been Rabies and distemper inoculated, also spayed. Licensed in Waterford Twp. Call 859 Winding Drive.

BOSTON TERRIER PUPPIES, two males, EM 3-5137.

BOSTONS AT STUD. PUPPIES. Curtiss, OR 3-9296.

BOXER, BRINDLE 11 MONTHS old, reasonable. FE 4-0785

COCKER SPANIEL PUPPIES. Champion sired. FE 5-0131.

DACHSHUND PUPPIES, RED males. Paper trained. AKC. Muiberry 9-1879.

DOBERMAN PINSCHER & COLLIE crossed puppies. OR 3-7538, after 6 p.m.

EASTER BUNNIES
FE 5-3971.

EASTER BUNNIES ALSO BANTIE roosters. FE 5-4267.

EASTER BUNNIES, 2081 W. TIENken. Phone OL 1-9449.

FOR BEST INTERESTS OF YOUR city, vote for Pat Glynn, Monday, April 2nd., District 6. —Adv.

LONGHAIRED WEIMARANERS, 11 weeks, $50. 1500 Ray Rd., Oxford. Off M-2

GREAT DANE PUPPIES, FEmales. Fawn, AKC, 9 wks. old. 320 Angola, Walled Lake. MAple 4-3247.

PARAKEETS, CANARIES, CAGES and supplies. Crane's Bird Hatchery, 2489 Auburn Rd. FE 4-6510.

PARAKEETS-PETS-SUPPLIES
DANCEY'S PET SHOP
239 Voorheis Rd FE 5-9031

PARAKEETS, CANARIES, CAGES. Food. Since 1927. 586 Oakland Ave.

PARAKEETS, OPALINES, CANARies. 1304 Mt. Clemens. FE 4-6960.

REG. TOY FOX TERRIERS, 7 weeks old. $35. OR 3-2558.

SELLING OUT CANARIES AND breeding cages. FE 4-7196.

WEIMARANERS, 2½ MOS. OLD. 1 of litter won in puppy show. Exc. hunting background. FE 5-2461.

WEIMARANER AT STUD.
MY 2-5672

WHITE MICE, DOVES, ALL PET shop, 69 S. Astor. FE 4-6433.

Dogs Trained, Boarded 70

DOGS, CATS BOARDED, DOGS trained, Burr-Shell. 375 S. Telegraph.

Hay, Grain & Feed 71

ALL TYPES OF HAY, FIRST & second cutting. Also straw. Will deliver. OA 8-2179.

ALFALFA, ALL KINDS HAY, straw, grain, ground, whole or shelled. MA 5-0666. New lumber.

ALFALFA, BROME HAY, SECOND cutting alfalfa, FE 5-1039.

CORN, OATS, 1ST AND 2ND CUTting hay. MAple 5-4784.

FOR SALE EAR CORN, CALL FE 5-0940, after 5:00.

FOR SALE: ALL TYPES OF GOOD hay. Will deliver. OA 8-3641.

TIMOTHY SEED, $8 PER BU. Clean. Tests 92 germination. 99.8 purity. Mulberry 9-1161.

WIRE BALED TIMOTHY HAY. 4700 Granger Rd., Oxford. OA 8-2374.

For Sale Livestock 72

CHINCHILLAS, REG. ANIMALS. No reasonable offer declined. FE 8-0359.

2 SOWS, PIGS, 2 BRED GILTS and 2 young boars. OL 1-0606. Call mornings, or after 4 p.m.

GOOD YORKSHIRE, REGISTERED and grade bred gilts. Also large boar. I. W. Duncan, 1547 Kile Rd., Metamora. Phone Metamora 6779.

YORKSHIRE HOGS, 8 WKS. OLD OL 6-2303.

Wanted Livestock 73

WANTED TO BUY: PIGS AND hogs. Forrest Jones, MAple 5-5206.

For Sale Poultry 74

EASTER RABBITS, DUCKS AND chicks. FE 4-6594.

60 LARGE WHITE LEGHORN hens. Laying good. $1.65 ea. EM 3-8519.

WHITE EMDEN GOSLINGS. Order now for April delivery. 1343 Oxbow Lake Road, two miles north of Commerce.

Sale Farm Produce 75

APPLES, $1 BU. UP. HOMESTEAD Orchard, 5460 Orchard Lk., Rd.

CREAM 50c QT. BRING OWN containers. 2610 Stony Creek Rd. Lake Orion, MY 3-5608.

DON'T PASS UP MONEY! Sell unneeded belongings for cash through Classified Ads! FE 2-8181.

Sale Farm Equipment 76

JOHN DEERE TRACTOR, MODEL B. Good cond., good tires. OL 1-0627.

COMPARE THESE PRICES
Farmall F. 12 $195.
Oliver 70 $195.
John Deere B. $295.
V.A.C. Case $295
Farmall Cub $395
Ford Ferguson $495
Late Ford $695.
25 other tractors to choose from. Low down payments. Will trade anything of value for down payment. 3123 Lapeer Rd. ¼ mile North of Opdyke. FE 3-9060; or FE 2-2942.

F. 12 FARM ALL WITH PLOW, cultivator, disc and drags $295. F 20 farmall with plow, cultivator disc and drags. $395. John Deere B. with cultivator, plow, drag and disc $395. 25 other tractors to choose from. 3123 Lapeer Rd ¼ mile north of Opdyke. FE 3-9060 or FE 2-2942.

AAA BUYS THRU '56 AT LEE'S
Clinton chain saws, $159 & up. These are new '56 models. We allow top prices for your old saws.
Midland rotary tillers, 3½ HP, 16-in. tiller with reverse. We have tillers from $129.50 up.
Wheel horse & Economy riding tractors, all implements.
Rotary lawn mowers, Fairbanks-Morse 31-in. riding mowers. Get our price!
Reel type lawn mower, $129. Excello, special $79.
John Bean garden & orchard sprayers, 2 HP, reg $159, special $129.
Make Lee your garden & lawn supplier for 1956 for your best deals!
Large trade-in at best terms. Reliable service & parts. Pontiac's oldest & largest dealer.
LEE'S SALES & SERVICE
921 Mt. Clemens St. FE 3-9530

FERGUSON 35, WITH WD-5 WAGgoner industrial loader. Only 300 hrs. Dual wheels. MY 2-5741.

2 ROW CORN PLANTERS, 8 FT. cultipacker, platform scale, lime spreader, 2-wheel trailer, electric milker and separator, rough lumber, dog house, 2 day beds, geese, ducks, Angus cattle - some registered, corn, barley, alfalfa hay, 21 ft. house trailer, refrig. MAple 5-3486.

5 DECK BROODER. ALSO 5 DECK finishing battery. FE 4-2895.

FERGUSON
CASE
INDUSTRIAL AND FARM TRACTORS
BLADES, BACK HOES, LOADERS
PARTS AND SERVICE
TRADE-INS WANTED
E-Z CREDIT TERMS
LOW INTEREST RATES
BUY AND SAVE AT
HOUGHTEN & SONS
428 N. Main, Rochester OL 1-9761

USED TRACTORS
NOW IS THE TIME TO BUY WE HAVE A WIDE SELECTION OF TRACTORS, SIZES AND MAKES, PRICED TO SELL. WE TAKE TRADE-INS, AND CREDIT TERMS
FE 4-0734 FE 4-1112
KING BROS.
YOUR I-H DEALER
PONTIAC RD. AT OPDYKE

MCCULLOCH CHAIN SAWS: DROP in and see 'em at W. F. Miller's Garden & Lawn Equipment, 1583 South Woodward, (North of 14 Mile Rd.) Birmingham, Mich. Phone Midwest 4-6526.

Mich. Chain Saw Distr.
SALES, SERVICE AND RENTALS
MY 3-5821 15 Front St. MY 3-4511

1953 FORD TRACTOR WAGNER LOADER & DIGGER. CHEAP.
FORD TRACTOR WAGNER LOADER AND BLACKHAWK TRENCHER.
ALSO OTHER GOOD USED TRACTORS & IMPLEMENTS.
Pontiac Farm and Industrial Tractor Co.
825 S. WOODWARD
Open Daily Including Sunday
FE 4-0461 FE 4-1442

McCULLOCH CHAIN SAWS
Rentals, Parts & Repairs.
1890 Crooks Rd. MI 6-0446

NOTICE
Locke 75 in. power mower with sulky. Gravely tractor 8 H. P. with governor, starter, dual wheels, snow blade and blower, sulky, cart, roller, 50 gal. sprayer, sickle bar. Power trimmer and edger. Evans equipment, 6507 Dixie Hwy. MA 5-7878 or OR 3-8956.

"REBUILT SPREADERS AND tractors. Davis Machinery. Ph. 45. Ortonville."

SUPER C. FARMALL TRACTOR. 2, 14 in. plows and cultivator. OA 8-3528.

WANTED TO BUY: USED 2 SECtion pickup spring tooth drag and rear-mounted mower for Ford tractor. FE 4-4226.

Win! Win!
New Ford Tractor
New Ford 250 Baler
At Our Giant Sales Jamboree Week
COME IN AND REGISTER
March 31 Through April 7
At Your Authorized
Ford Tractor Dealer
Pontiac Tractor & Equip. Co.
560 S. Telegraph (US-24) Just N. of Orchard Lake Rd. FE 4-0555

Auction Sales 77

AUCTION SALE FRI. NITE. 6:30 at B&B Auction House, 5089 Dixie Hwy. between Drayton and Waterford. We are loaded to the ceiling with special bargains in rugs and linoleum and many other articles. B&B Auction sale. OR 3-2717. We will buy your merchandise, or sell it for you.

L. E. SMART AUCTION AT ROCHester. Re-opens April 11. 7 p.m.

For Sale Housetrailers 78

21 FT. TRAILER HOUSE. UNfinished. Rebuilt with new materials. Fully good tires. Can be seen after 4:30 or on Sat. or Sun. Price, $300. 3819 Morgan Rd., out by Gingleville. FE 4-8948.

OXFORD
Trailer Sales
Stewart Coaches have jalousie windows with storm windows. Double floors, full size bathrooms, 7 ft. ceilings, steel roofs, oak inside walls for stronger construction, and all wiring in conduit. Built to last a lifetime 34-38-42-45 ft. Also the 47½ ft. upstairs job. Here is regular prices. Bank rate financing. Low insurance. ¼ down, up to 60 months.
General coaches now in 18-27-30-33-35-40 and 45 ft. lengths.
We dare you to compare these coaches with any anywhere.
30 trailers or more on our lot at all times.
We have a few used trailers that we will sell on a rental plan.
Open 9 to 9 weekdays, Sun. 2 to 9.
Michigan Bottle Gas parts and accessories. Phone MY 2-0721.
1 mile S. of Lake Orion on M24.
Oxford Trailer Sales can offer more for less any time!

CARNIVAL by Dick Turner



"Now you're sure you've figured the entire area to be covered — walls, ceiling, skin, hair, clothing?"

For Sale Housetrailers 78

IF YOU ARE IN THE MARKET for a mobile home now, or in the immediate future, stop in at Genesee Sales, 2101 Dixie Hwy. and check our deal before you buy. Used trailers as low as $50 down.

LEAVING STATE. MUST SELL 27 ft. modern trailer. Cheap. Call FE 3-7562.

MUST SELL, 26 FT. 1953 RICHardson. $1400. Like new. FE 2-4891.

40 FT. MOBILE CRUISER, 2 bdrms. Plenty closets. Carpeted floors. $1500 for my equity. 170 N. Opdyke, Lot 50.

PONTIAC CHIEF
AMERICA'S FINEST MOBILE LIVING
37 TO 50 FT. 1 TO 3 BEDROOMS
UTILITY OPTIONAL
HUTCHINSON'S
now presents the new
SARATOGA
Styled with care, fashioned with skill and priced to sell.
Special reduced priced on our large selection of reconditioned mobile homes. These can be purchased on our new deferred payment plan. A credit life policy free on all time payment deals.
HUTCHINSON MOBILE HOMES
4301 Dixie Hwy
Drayton Plains, OR 3-1202
2830 S. Dort Hwy., Flint.

21 FT. ROYCRAFT TRAILER. Fully equipped. Priced for quick sale. FE 5-4814.

26 FT. ZIMMER, 3 RM. COMpletely equipped. $300. FE 2-7688

30' MODERN DOUBLE DECKER housetrailer. Will sacrifice for quick sale. Call MY 3-3191. 625 W. Clarkston Rd., Lake Orion.

'54 CHAMPION 36'. GOOD CONDItion. $2,900 full price. ORlando 3-7023.

Trailer Exchange
ANDERSON
DETROITER
CHAMPION
GREAT LAKES
BEEMER
1, 2 and 3 bedrooms. 16 to 51 ft., 10 ft. wide available. We finance, as low as 10 per cent dn., as long as 6 yrs. 72 months to pay. Bank rates. Used trailers as low as $50 dn.
PARTS STORE
60 S. Telegraph FE 3-3200
Sales lots open eves & Sun. p.m.

Rent Trailer Space 79

TRAILER SPACE FOR RENT. Completely mod. Sidewalk, cement runways. Robbins Mobile Village. 3300 Elis. Lake Rd. at M59. FE 5-3678.

Auto Accessories 80

AUTO GLASS SERVICE
Glass installed while you wait. We use the highest grade of glass. Free ¼ lb of coffee to a customer. All work guaranteed. Insurance jobs honored.
Open Saturday Until 4.
Hub Auto Glass Co.
132 Oakland Ave. FE 4-7066

For Sale Tires 80-A

A-1, 670-15 WHITE WALL, GOODyear, new, $17.95 plus tax. Exchange. 503 S. Saginaw FE 4-0687.

GOOD USED TIRES, $1.50 UP. also white walls. 503 S. Saginaw. FE 4-0687.

2 700X16 TIRES LIKE NEW, $25. Phone OR 3-4356.

GOODYEAR, FIRESTONE, GOODrich U. S., Black or White Side Walls. Off New Cars. Full Guarantee, up to 50 per cent off. Standard Sizes.
ED WILLIAMS
451 S. Saginaw at Raburn

Auto Service 81

CRANKSHAFT GRINDING IN THE car. Cylinders rebored Zuck Machine Shop 23 Hood Phone FE 2-2563.

For Sale Motorcycles 83

FOR PARTS AND SERVICE ON your Harley Davidson. See Harley Davidson Sales Co. 372 South Saginaw.

INDIAN MOTORCYCLES SALES. Mac's Collision, 2015 Cass Lake Rd., Keego Harbor. FE 4-1762, Bill McCain.

For Sale Bicycles 84

BOYS 26" RALEIGH ENGLISH bike, good condition. $30. FE 2-3419.

Boats & Accessories 85

ALUMA CRAFT BOATS
EVINRUDE MOTORS
MARINE SALES & SERVICE
422 S. TELEGRAPH

CENTURY BOATS
TROJAN — YELLOWJACKET
MERCURY MOTORS — TRAILERS
Pettit PAINT—MARINE HARD'W
INLAND LAKE SALES
3127 W. Huron St.
FE 4-7121 FE 2-8122

Early Bird Bargainss
3 hp Champion ... $29
Mark 25 Mercury ... $295
10 hp Mercury ... $95
Mark 7 Mercury ... $165
Super 10 Mercury ... $175
12 hp Elgin ... $199
AUTHORIZED MERCURY OUTBOARD SALES & SERVICE
Factory trained mechanics on duty.
DICK DEAN'S WATERFORD HDWE.
5845 Dixie Highway OR 3-2526
Open Evenings and Sundays

EVINRUDE MOTORS
THOMPSON BOATS
GATOR TRAILERS
3 top lines in boating. Layaways and time payments.
KELLY'S HARDWARE
300 Auburn at Adams, Auburn Heights, FE 2-8811.

25 E. MOTOR 12 FT. MOLDED plywood boat, wheel, battery, and controls. $1126.45 value, only $895. See Delbert Smith, 2101 Dixie Hwy.

CHAMPION & CLINTON MOTORS
Elgin and Sea King parts
9140 Pontiac Lk. Rd. OR 3-2211

FIBERGLAS MATERIALS
To cover your boat, deck, etc.
Wholesale and retail.
FEDERAL REINFORCED PLASTICS
45 W. 14 Mile Rd. at John R
Lincoln 3-4442 Open Sun. 9 to 5

FOR BEST QUALITY MARINE SUPPLIES — SEE HARRINGTON!
Your authorized dealer for:
EVINRUDE MOTORS
Whirlwind boats
Wolverine boats
Grumman canoes
Old Town canoes
Sterling trailers
Standard steel piers
Marine Hardware & paints
E-Z TERMS
Harrington Boat Works
1899 S. Telegraph Phone FE 2-8023

JOHNSON OUTBOARD MOTORS
Starcraft metal boats, Tee-Nee Trailers, boats, stands & carts. Everything for the boat.
OWENS MARINE SUPPLY
396 Orchard Lake Ave.
Phone FE 5-2020

ONLY $100
Johnson 2½ HP motor. Boat and oars. FE 4-1906.

SCOTT-ATWATER
Outboard Motor
Brand New
$99.95
THE L. A. WAGNER CO.
1960 N. Opdyke
FE 5-9221

SHORTY HOOK'S PLACE
MERCURY OUTBOARD MOTORS
Sales and Service. FE 3-5260.

Transportation Offered 87

COLD?
Fly to sunny California on scheduled huge TRANS-CONTINENTAL 4 engine airliner. Fare only $75. Florida, $39.80. Ferry Service, Inc. Agent, OR 3-9441.

TRUCK GOING NORTH PART load either way. FE 5-6806.

Wanted Used Cars 88

CASH FOR ANY MAKE OR LATE models, Economy, 22 Auburn.
WANTED: SCRAP CARS
Ph. OR 3-4511

UP TO $50 FOR JUNK & CHEAP cars. FE 2-2666 days or eves.

A BETTER CASH PRICE FOR any make or model, clean car or truck. We buy — sell — trade.
HASKINS
CHEVROLET
Oakland County's Fastest Growing Dealer
6751 Dixie Highway at M15
MAple 5-5071 Open nites 'til 9

THE HIGH DOLLAR
For high grade used cars. We need them. Drive the extra miles, it will pay you well. 4540 Dixie Hwy.
H. J. VANWELT
OR 3-1358

WANTED — JUNKED OR USED cars, any make any model. Top $$$ paid.
BAGLEY AUTO PARTS
FE 5-9219 170 BAGLEY ST.

WE PAY THE HI $ $ $
Sharp '49 through '54 model cars.
AUBURN MOTOR SALES
COR. PIKE & E. BLVD.

WE PAY TOP DOLLAR FOR sharp late model cars.
COMMUNITY MOTORS
803 N. Main, Rochester
OPEN 'TIL 10 P.M.
OLive 2-9311

CALIF. BUYER HERE THIS WEEK
Needs 100 late models. Bring title. Cash waiting.
Averill's 2020 Dixie Hwy.
FE 2-8678 or FE 4-6896

See M&M Motor Sales
For top dollar on late model cars.
2627 Dixie Hwy. OR 3-1603

WANTED
LATE MODEL CARS, CLEAN AND SHARP. BRING TITLE. MONEY WAITING AT
GLENN'S
MOTOR SALES
254 S. Saginaw St. FE 4-7371

WE NEED '55 PONTIACS
ALL BODY STYLES
M & M MOTOR SALES
2527 Dixie Hwy. OR 3-1603

WTD.: JUNK CARS & SCRAP iron. Fast service. Call FE 4-9582

For Sale Trucks 90

CHEVROLET STOCK RACK, 1947, excellent condition, $400. 1049 Highwood Blvd. FE 2-6635.

CHEVROLET 1955 ½ TON PICKup. Big heater, defroster and turn signals. 1956 plates. Ready for work. Save plenty on this one. Just your car or truck down.
Haskins Chev.
6751 Dixie Highway at M15
MA 5-5071 Open nites 'till 9

'51 CHEV., 2-TON, 3 TO 5 DUMP. MY 3-5821.

'42 CHEVIE ½-TON PICKUP. '56 plates. FE 5-3088.

CHEVE TRACTOR. GOOD CONDItion. Best offer. MY 3-7202.

1951 DODGE ¾ TON PICKUP. Radio, heater, deluxe cab. Perfect condition.
JEFFREY FORD SALES
OA 8-3011

1953 DODGE ¾ TON EXPRESS. Motor paint & tires very good. Only $695.
HOWARD LARE, INC.
2709 Orchard Lake Rd. Keego

1954 GMC 630 DUMP, 1952, 4 wheeler dump with steady year around job. OR 3-1005.

1948 GMC 300 LONG WHEEL base, 3 speed axle. Good cond. MY 3-5741.

1951 CHEVROLET 2 DOOR. RAdio & heater. $295.
CENTRAL
LINCOLN-MERCURY
Cass at Pike Sts.
FE 4-3885

'52 CHEVIE SEDAN, NEW PAINT A-1 $545. Trade terms.
MAZUREK MOTOR SALES
South Blvd. at Woodward FE 4-9587

1947 CHEVY 2 DR. 4560 ELIZAbeth Lake Rd. Carl Manning.

1955 CHEV 210 2-DOOR SEDAN. Radio and heater, gas saving overdrive. Spotless interior, new car appearance. Today's special. Just your car down. Easy GMAC terms.
Haskins Chev.
6751 Dixie Highway at M-15
MAple 5-5071 Open nites 'til 9

'49 CHRYSLER, CLB. CPE., A.T., R & H., W.W. $295.
"EASY ED JONES"
DETROIT MOTOR SALES
115 S. SAGINAW

'51 GMC SUBURBAN, $495
"EASY ED JONES"
DETROIT MOTOR SALES
115 S. SAGINAW

WILSON GMC
TRUCKS
NEW AND USED
FE 5-9485
Oakland at Cass

Auto Insurance 90A

ALLSTATE AUTO INSURANCE (Founded by Sears Roebuck & Co.) Call Jim Boushell, FE 5-7754.

For Sale Cars 91

'55 BUICK SPECIAL 4-DOOR. Very low mileage. This car is like brand new. EM 3-0081.

TAKE OVER PAYMENTS ON 1946 Buick, $15 mo. Some repairs. MAple 5-7191.

'55 BUICK, SPECIAL, 2 DR. DYNAflow, R & H, WW Tires.
CARKENER MOTOR SALES
666 S. WOODWARD
B'Ham Midwest 3-3410

'55 BUICK SUPER TWO-DOOR hardtop. Power brakes, Power steering, $2100. FE 8-1560. Real sharp.

'54 BUICK, SUPER HARD TOP. Like new. $1,675. FE 4-3938, 125 LeGrande.

'37 BUICK, GOOD CONDITION. Good tires & '56 plates. $75. FE 5-5878.

1948 BUICK ROADMASTER. IN running condition. OR 3-7939.

West Side Used Cars
Drive out where overhead is low and save the difference. Many makes & models to choose from
West Side Used Cars
823 W. Huron FE 4-2189

'50 BUICK SPECIAL, EXCEPTIONally clean. Extras. OR 3-1204.

'52 BUICK RIVIERA HARDTOP in A-1 shape. W. W., R & H. back seat speaker. 51,000 actual mileage. 221 Chandler.

SPRING IS HERE!
'54 88 Holiday
'55 Studebaker
'54 Ford 2 dr.
'54 Ford Conv.
'53 Merc. hardtop
'53 Chevy conv.
'53 Chevy 2 dr.
'52 Ford 2 dr.
'51 Ford Victoria
'51 Ford Pickup
Several no down payment specials.
HURON MTR. SALES
952 W. Huron FE 2-2641

OLDSMOBILES
NEW AND USED
FOR A GOOD DEAL AND A SQUARE DEAL SEE
HOUGHTEN & SON
YOUR FRIENDLY OLDSMOBILE AND GMC TRUCK DEALER

1951 BUICK, RADIO & HEATER Dynaflo, $295.
CENTRAL
LINCOLN-MERCURY
Cass at Pike Sts.
FE 4-3885

SHARP CARS!
Always a good selection.
Taylor Chevrolet Sales
OAKLAND CO'S OLDEST CHEVROLET DEALERSHIP
MArket 4-1561 Walled Lake

'50 FORD CLUB COUPE. R & H. W.W. $345.
"EASY ED JONES"
DETROIT MOTOR SALES
115 S. SAGINAW

1955 FORD CUSTOM 2 DOOR. Cylinder Radio, heater automatic transmission 2 tone paint. Very clean. Only $1,425.
HOWARD LARE, INC.
2706 Orchard Lake Rd. Keego

FORD, '55 COUNTRY SEDAN. Good cond., $50 & assume payments. MAple 5-3590.

1955 FORD 8 COUNTRY SEDAN
Has R&H, whitewalls, two tone paint, spotless inside and out. A one owner car with 9,000 miles. We will be proud to have you see this wagon. H. J. Van Welt, OR 3-1358.

FORD, 1956, VICTORIA. MUST sell. Take $250 equity, or '49, or '50 Ford. You take over payments. Call Milford MUtual 4-4410 after 5.

MODEL A PICKUP. GOOD CONdition. FE 4-2671.

1949 FORD V-8. GOOD SHAPE. Overdrive. White side walls. Radio and heater. $195 takes. FE 2-8978.

1954 FORD CARRIER V-8, SHARP a good business investment.
Lake Orion Motor Sales
M24 at Clarkston Rd.
Ford — Mercury
MY 2-2611

FORD 1950 2 DR. 8. $225. 4560 Elizabeth Lake Rd. Carl Manning.

1950 FORD. A-1 SHAPE. CHEAP. FE 5-2786.

'53 FORD 2 DR. HEATER. GOOD condition. $645
JEFFREY FORD SALES
OA 8-3011

1950 FORD. IN GOOD RUNNING condition. Everything works. $75 cash. Call FE 4-1344 and leave your number.

'52 FORD 8 PICKUP
This is a low mileage ½ ton job. Heater, defroster. Excellent rubber. Perfect condition. Ready for work. Cash! Terms! or Trade! People's Auto Sales, 68 Oakland, FE 2-2351.

'55 FORD CUSTOMLINE. RADIO and heater. Ford-O-Matic. Milford, MUtual 4-7389.

GET IN THAT EASTER PARADE
55 PONTIAC CAT. $1865
54 PONTIAC WGN. $1495
54 FORD 2 DR. 8... $945
54 PONT. 2 Dr. 8... $945
53 FORD 8 CL. CP. $895
53 DODGE 8 4 DR... $845
53 DODGE 6 4 DR... $795
53 PLY. CL. CPE... $765
53 CHEV. 2 DR..... $745
52 PLY. STA. WG... $625
52 DE S. V-8 CL. CP. $595
52 DODGE 4 DR..... $545
52 FORD V-8 4 DR. $545
51 FORD CONV..... $565
51 PLY. 4 DR..... $245
50 CHEV. 2 DR..... $175
48 FORD 4 DR..... $95
48 OLDS. 2 DR..... $95
38 PICKUP $95
RIEMENSCHNEIDER DODGE-PLYMOUTH
Hard to spell, easy to deal with.
232 S. Saginaw FE 3-9131

For Sale Cars 91

'53 FORD 4-DR. CUSTOMLINE, RAdio, heater, new tires, new brakes. Good running condition, $695. OL 2-1393.

'54 FORD $995
1045 Myrtle Ave.

STATION WAGONS
'54 Ford Ranch Wagon
'53

LOWEST PRICE

FOR BRAND NEW



21" CARLISLE

Has exclusive "Silver Screen 85" aluminized picture tube. Mahogany finish, blonde grained and legs extra.

21" SYLVANIA TV

ONLY $179.95 With Trade

This is brand-new, top quality Sylvania® TV at a new low price! You get Sylvania's exclusive "Silver Screen 85" aluminized picture tube and power-packed "Custom 32" chassis that screens out interference in difficult reception areas! Take advantage of this great TV offer today!

SYLVANIA PORTABLE RADIOS From $9.95

CONDON

Radio & Television Sales and Service

Authorized Sylvania Factory Service

127 Parke corner Auburn FE 4-9736

INSURANCE

At Its Best

Thatcher Patterson & Wernet

MUNTZ TV SERVICE

Member of Oakland County Electronics Association

FE 4-1515

Open Eve. Till 10 P. M.

C & V TV 158 Oakland

Today's Radio Programs

WJR, (760) CKLW, (800) WWJ, (950) WCAR, (1130) WXYZ, (1270) WPON, (1460) WJBK, (1490)

TONIGHT

6:00—WJR, Joseph Hainline
WWJ, Monitor
WXYZ, News McKenzie
CKLW, News, Interlude
WJBK, News, Don McLeod
WCAR, News, Spinorama
WPON, News

6:30—WJR, Bob Reynolds
WWJ, National Farm Hour
WXYZ, American Farmer
CKLW, Parliament Hill
WJBK, Don McLeod
WCAR, Spinorama Weekend
WPON, Sports Slants

7:00—WJR, [illegible] Way
WWJ, Monitor
WXYZ, News, Sandlotters
CKLW, Family Theater
WJBK, News, Mickey Shorr
WPON, News, Record Room

7:30—WJR, Jr. Town Meeting
WWJ, Monitor
WXYZ, It's Your Business
CKLW, Dateline Serenade
WJBK, Mickey Shorr
WPON, Record Room

8:00—WJR, Young Ideas
WWJ, Monitor
WXYZ, Daugherty
CKLW, True or False
WJBK, News, Mickey Shorr
WPON, News, Record Room

8:30—WJR, Big Bands
WWJ, Monitor
WXYZ, Daugherty
CKLW, Hawaii Calls
WJBK, Mickey Shorr
WPON, Record Room

9:00—WJR, Rock 'n Roll
WWJ, Monitor
WXYZ, News, Dance
CKLW, I Ask You
WJBK, News, Mickey Shorr
WPON, News, Zee, Orville

9:30—WJR, Goodwill J'boree
WWJ, Grand Ole Opry
WXYZ, National Juke Box
CKLW, Lombardoland
WJBK, Mickey Shorr
WPON, Zee and Orville

10:00—WJR, News, Hit Party
WWJ, Monitor
WXYZ, News, Top-Town
CKLW, Wayne King
WJBK, News, Mickey Shorr
WPON, News

10:30—WJR, Hit Party
WWJ, Monitor
WXYZ, Top of Town
CKLW, Quiet Sanctuary
WJBK, Mickey Shorr
WPON, Zee and Orville

11:00—WJR, News
WWJ, Monitor
WXYZ, Hotel Statler
CKLW, News, Sports
WJBK, News, Mickey Shorr
WPON, News and Sports

11:30—WJR, CBS Dance
WWJ, Music 'til Dawn
WXYZ, Top of Town
CKLW, Jim Dunbar
WJBK, Mickey Shorr
WPON, Manhattan Melodies

12:00—WJR, News
WWJ, Music 'Til Dawn
WXYZ, News, Top of Town
CKLW, News, Jim Dunbar
WJBK, News, Mickey Shorr
WPON, News, House Party

SUNDAY MORNING

6:00—WJR, Laymens Hour
WWJ, Weekend Music
WJBK, Methodists

6:30—WJR, Farm Review
WWJ, Weekend Music
WJBK, Christopher
WPON, Church of God

7:00—WJR, Favt. Hymns
WWJ, Easter Service
CKLW, Wildwood Church
WJBK, Mich. State
WPON, Gospelaires

7:30—WJR, Farm Forum
WWJ, Arlington Service
WXYZ, Wixie Presents
CKLW, Tabernacle
WJBK, Protestant Hour
WPON, Armenian Gpl. Hr.

8:00—WJR, News
WWJ, Monitor
WXYZ, Music for Sunday
CKLW, Your Worship Hour
WJBK, News, Album Time
WCAR, Your Gospel Hour
WPON, Assembly of God

8:30—WJR, Sunrise Service
WWJ, Monitor
WXYZ, Light and Life
CKLW, Pontiac Church
WJBK, Gilead Baptist Ch.
WCAR, Back to God
WPON, St. John's Lutheran

9:00—WJR, News
WWJ, Crossroads Church
WXYZ, News
CKLW, Bethesda Temple
WJBK, News, Interlude
WCAR, News, Spinorama
WPON, St. John's Lutheran

9:30—WJR, Mother's Album
WWJ, Storybook Lane
WXYZ, Voice of Prophecy
CKLW, Hebrew C'tain Hr.
WJBK, Detroit Pulpit
WCAR, Spinorama, Weekend
WPON, Silvercrest Baptist

10:00—WJR, News, Hymns
WWJ, National Radio Pulpit
WXYZ, News, Wixie
CKLW, Radio Bible
WJBK, News, Lenhardt
WCAR, News, Spinorama
WPON, News

10:30—WJR, Chapel Hour
WWJ, Boy Scout Report
WXYZ, News, Wixie
CKLW, Voice of Prophecy
WJBK, Norm Lenhardt
WCAR, Bible Class
WPON, First Methodist

11:00—WJR, News, Learning
WWJ, St. Paul's Cathedral
WXYZ, News, Wixie
CKLW, Pontiac church
WJBK, News, McLeod
WCAR, News, Spinoram
WPON, Central Methodist

11:30—WJR, Tabernacle
WWJ, St. Paul's Cathedral
WXYZ, News
CKLW, Angelican Church
WJBK, Don McLeod
WCAR, Radio Temple
WPON, Central Methodist

SUNDAY AFTERNOON

12:00—WJR, News
WWJ, News
WXYZ, Ed McKenzie
CKLW, Labor News
WJBK, News, Don McLeod
WCAR, News, Spinorama
WPON, News

12:30—WJR, Leading Question
WWJ, Weekend Music
WXYZ, World Tomorrow
CKLW, Norman Cloutier
WJBK, Tom George
WCAR, Spinorama Weekend
WPON, Luncheon Music

1:00—WJR, Woolworth Hour
WWJ, Weekend Music
WXYZ, Hearld of Truth
CKLW, Bible
WJBK, News, Lenhardt
WCAR, News, Spinorama
WPON, News, Spanish Hr.

1:30—WJR, Woolworth Hour
WWJ, Weekend Music
WXYZ, News, Pilgrimage
CKLW, Lutheran Hour
WJBK, Norm Lenhardt
WCAR, Tiger Tunes
WPON, Spanish Hour

2:00—WJR, Symphonette
WWJ, Weekend Music
WXYZ, Healing Waters
CKLW, Elder Morton
WJBK, News, N. Lenhardt
WCAR, Game
WPON, News, Platter Parlor

2:30—WJR, N.Y. Phil'hrmc.
WWJ, Weekend Music
WXYZ, Wings of Healing
CKLW, Hour of Charm
WJBK, Don McLeod
WCAR, Game
WPON, Platter Parlor

3:00—WJR, N.Y. Phil'hrmc.
WWJ, Monitor
WXYZ, News, Christians
CKLW, Woolworth Hour
WJBK, News, Don McLeod
WCAR, Game
WPON, News, Record Room

3:30—WJR, N.Y. Phil'rmnic.
WWJ, Monitor
WXYZ, Hour of Decision
CKLW, Woolworth Hour
WJBK, Don McLeod
WCAR, Game
WPON, Record Room

4:00—WJR, News, Sunday
WWJ, Monitor
WXYZ, Revival Hour
CKLW, Episcopal Service
WJBK, News, Don McLeod
WCAR, News, Spinorama
WPON, News, Record Room

4:30—WJR, S'day Afternoon
WWJ, Monitor
WXYZ, Revival Hour
CKLW, Allen Roth
WJBK, Peter Stoner
WCAR, Spinorama Weekend
WPON, Record Room

5:00—WJR, News, Symphony
WWJ, Monitor
WXYZ, Message of Israel
CKLW, Lake Charles Chorus
WJBK, News, Peter Stoner
WCAR, News, Spinorama
WPON, News, Serenade

5:30—WJR, S'day Afternoon
WWJ, Monitor
WXYZ, Greatest Story
CKLW, TBA
WJBK, Peter Stoner
WCAR, Spinorama Weekend
WPON, Dinner Serenade

SUNDAY EVENING

6:00—WJR, News, Meridith
WXYZ, Drew Pearson
CKLW, The Army Hour
WJBK, News, Showtime
WCAR, News, Spinorama
WPON, News

6:30—WJR, Gunsmoke, Drake
WWJ, Monitor
WXYZ, Paul Harvey
CKLW, Bob Considine
WJBK, U of D Showtime
WCAR, Spinorama Weekend
WPON, Idle Time Serenade

7:00—WJR, News, Bergen
WWJ, Monitor
WXYZ, Showtime Revue
CKLW, Wings of Healing
WJBK, News, Facts Forum
WPON, Gen. Baptist Church

7:30—WJR, Edgar Bergen
WWJ Monitor
WXYZ, It's Time
CKLW, Radio Bible Class
WJBK, Ave Maria Hour
WPON, Gen. Baptist Church

8:00—WJR, Our Miss Brooks
WWJ, Monitor
WXYZ, Music for Sunday
CKLW, Melachrino Strings
WJBK, News, Stoner
WPON, Norman Cloutier

8:30—WJR, Two for Money
WWJ, Monitor
WXYZ, Hockey
CKLW, The Quiet Hour
WJBK, Answers Guaranteed
WPON, Church of Christ

9:00—WJR, News, M. Miller
WWJ, Monitor
WXYZ, Travel Talk
CKLW, Gross' Pointe
WJBK, News, Serenade
WPON, Liberty Baptist

9:30—WJR, Mitch Miller
WWJ, Catholic Hour
WXYZ, Sammy Kaye
CKLW, Dr. Barnhouse
WJBK, M.S.U.
WPON, Concert Hall

10:00—WJR, News, Nation
WWJ, News
WXYZ, Erwin Canham
CKLW, Hour of Decision
WJBK, News, Wayne Univ.
WPON, News

10:30—WJR, Pan American
WWJ, Eternal Light
WXYZ, Revival Time
CKLW, Back to God
WJBK, Wayne University
WPON, Stand by Music

11:00—WJR, News, Christian
WWJ, Proudly We Hail
WXYZ, News, Moods
CKLW, News, Temple
WJBK, News, What's New
WPON, News, Sports

11:30—WJR, Starlight Symp.
WWJ, Movietown Theater
WXYZ, News, Beyond Stars
CKLW, Mt. Zion Church
WJBK, Peter Stoner
WPON, U.D. Showtime

MONDAY MORNING

6:00—WJR, Jim Vinall
WWJ, Bob Maxwell
WXYZ, Fred Wolf
CKLW, Rooster Club
WJBK, News, Gentle Binge
WPON, Cowboy Hank

6:30—WJR, Voice of Agricit.
WWJ, Bob Maxwell
WXYZ, Fred Wolf
CKLW, Guy Nunn
WJBK, News, Binge, Gentile
WPON, Rise 'n' Shine

7:00—WJR, Jim Vinall
WWJ, Bob Maxwell
WXYZ, News, Osgood
CKLW, News, Toby David
WJBK, News, Binge Gentile
WCAR, News, Coffee
WPON, News, Rise, Shine

7:30—WJR, Music Hall
WWJ, Bob Maxwell
WXYZ, News, Osgood
CKLW, News, T. O'Dell
WJBK, News, Binge Gentile
WCAR, Coffee with Clem
WPON, News Rise 'n' Shine

8:00—WJR, Jack White
WWJ, Bob Maxwell
WXYZ, News, Osgood
CKLW, News, Toby David
WJBK, News, Binge Gentile
WCAR, News, Coffee
WPON, News

8:30—WJR, Music Hall
WWJ, Bob Maxwell
WXYZ, Fred Wolf
CKLW, Toby David
WJBK, News, Gentile, Binge
WCAR, Coffee with Clem
WPON, Rise 'n' Shine

9:00—WJR, William Sheehan
WWJ, Minute Parade
WXYZ, Breakfast Club
CKLW, News, Toby David
WJBK, News, Tom George
WCAR, News, Rhythm
WPON, News, Music

9:30—WJR, Mrs. Page
WWJ, Minute Parade
WXYZ, Breakfast Club
CKLW, Toby David
WJBK, Tom George
WCAR, Rhythm Roundup
WPON, WPON goes Calling

10:00—WJR, Arthur Godfrey
WWJ, Weekday
WXYZ, My True Story
CKLW, News, Homechats
WJBK, News, Tom George
WCAR, News, Temple
WPON, News, Party

10:30—WJR, Arthur Godfrey
WWJ, Weekday
WXYZ, When Girl Marries
CKLW, Mary Morgan
WJBK, Tom George
WCAR, Pontiac High
WPON, Pontiac Party

11:00—WJR, Arthur Godfrey
WWJ, Weekday
WXYZ, Walt Disney
CKLW, News, Story Time
WJBK, News, Tom George
WCAR, News, Music
WPON, News, Pontiac Party

11:30—WJR, Make Up Mind
WWJ, Weekend
WXYZ, News, Winter
CKLW, Queen for a Day
WJBK, Tom George
WCAR, Music in the Air
WPON, Pontiac Party

MONDAY AFTERNOON

12:00—WJR, Jack Wite
WWJ, News by Cederburg
WXYZ, News, Winter
CKLW, News, Sammy Kaye
WJBK, News, Tom George
WCAR, News, Music
WPON, News

12:30—WJR, Time for Music
WWJ, Faye Elizabeth
WXYZ, News Ace
CKLW, Bud Davies
WJBK, Tom George
WCAR, Music in the Air
WPON, Luncheon Music

1:00—WJR, Road of Life
WWJ, Ross Mulholland
WXYZ, Paul Winter
CKLW, Melachrino Strings
WJBK, News, Tom George
WCAR, News, Caravan
WPON, News, Platter Parlor

1:30—WJR, Young Dr. Malone
WWJ, Ross Mulholland
WXYZ, News, Winter
CKLW, Bud Davies
WJBK, Tom George
WCAR, Caravan of Music
WPON, Guy Nunn

2:00—WJR, 2nd Mrs. Burton
WWJ, Ross Mulholland
WXYZ, News, Winter
CKLW, News, Bud Davies
WJBK, News, Don McLeod
WCAR, News, Caravan
WPON, News, Nelson Eddy

2:30—WJR, Nora Drake
WWJ, Weekday
WXYZ, News, Winter
CKLW, Bud Davies
WJBK, Don McLeod
WCAR, Caravan of Music
WPON, Club 1460

3:00—WJR, Wendy Warren
WWJ, Weekday
WXYZ, Ed McKenzie
CKLW, Bud Davies
WJBK, News, Don McLeod
WCAR, News, Caravan
WPON, News, Club 1460

3:30—WJR, House Party
WWJ, Weekday
WXYZ, News, McKenzie
CKLW, Bud Davies
WJBK, Don McLeod
WCAR, Caravan of Music
WPON, Club 1460

4:00—WJR, Parade of Bands
WWJ, Right to Happiness
WXYZ, Wattrick, Sports
CKLW, Eddie Chase
WJBK, News, Don McLeod
WCAR, News, Caravan
WPON, Community News

4:30—WJR, Music Hall
WWJ, Pepper Young
WXYZ, News, McKenzie
CKLW, Eddie Chase
WJBK, Don McLeod
WCAR, Caravan of Music
WPON, Club 1460

5:00—WJR, William Sheehan
WWJ, News at 5
WXYZ, Wattrick, Sports
CKLW, Eddie Chase
WJBK, News, Don McLeod
WCAR, News, Caravan
WPON, News, Serenade

5:30—WJR, Music Hall
WWJ, Jim Deland
WXYZ, News, McKenzie
CKLW, Eddie Chase
WJBK, Don McLeod
WCAR, Caravan of Music
WPON, Dinner Serenade

Financial Wizard, Age 10, Returns to Video Tonight

By CHARLES MERCER

NEW YORK (AP) — Friends and associates of Leonard Ross back home in Tujunga, Calif., will be interested in knowing he's conducting himself with dignity during his New York sojourn, winning friends and influencing some people on their investments.

Tonight he returns to Big Surprise (NBC-TV), where he's going for $20,000 in his effort to work to the big $100,000 question. His category is stocks and the stock exchange.

VISITS EXCHANGE

The other day he spent a while at the New York Stock Exchange, impressing officials with his wide-ranging knowledge of investments and amazing employes with his ability to read ticker symbols for scores of stocks. Then he spent a while in the financial room of the New York Public Library, where he's checking through 150 various volumes for obscure facts. No night club addict, he spends spare time scanning the financial pages of New York newspapers.

• • •

His suggestions on what to buy and what to sell are so persuasive that it probably would be unfair to the market equilibrium to report them. But the most persuasive thing about him is that he is 10 years old and hasn't the slightest inclination to seek a career in high finance.

"It's simply an interest," he says, fixing you with kindly, intelligent brown eyes and swinging small feet that fail to touch the floor. "I've been interested in investments since I was 7. My father is a CPA and has a few small investments. Listening to him talk, I became interested and began following the market."

EYES POLITICS

If not high finance, what does he plan as a career someday?

• • •

"I'd like to go into politics," Leonard said. Under further questioning he continued, "I'm a Democrat . . . Let's say that under present circumstances I'm a Democrat . . . I'm for Stevenson."

• • •

Having skipped three grades thus far, Leonard finds himself in upper seventh at the Verdugo Hills Junior High School. His favorite subject there is math, followed by social studies "at times."

Leonard's mother, Mrs. William Ross, a court stenographer, accompanied him to New York.

Vacation at U. of M.

ANN ARBOR (AP)—Spring vacation, whihc lasts until April 8, began Friday for 23,000 University of Michigan students.

Sharp-Beaked Bittern Attacks Three People

POUGHKEEPSIE, N.Y. (AP) — A bird with a 45-inch wing spread and a sharp beak attacked a 6-year-old boy, a woman and a state trooper near here yesterday.

• • •

Trooper John Waters shot the bird with his .45 revolver as it swooped down on him. The bird, identified by a local resident as a bittern or stake driver, had a 4-inch beak.

Police said the bitte;attacked Donald Van Voorhees as he played in his yard at nearby Rock City, Dutchess County. The bird hacked at the boy with his beak.

• • •

Mrs. John Osterhoudt, armed with a broom, ran to the boy's rescue. The bird turned on her but she managed to drive it into a barn.

When Waters arrived, he, too, was attaked before he killed the bittern.

None of the three was injured seriously.

Answer to Previous Puzzle

LOS RAGE PORT
ALP AMAS ETUI
DIE PERSISTED
SOARING NOOSE
RED LAGS
MOMS HERE SIT
EDITH [illegible]REAKS
RINSED UTOPIA
ENT MESS LOSS
LISP RID
SEVEN ELICITS
TRANSONIC LIT
ENID ACME LEE
PENS TEES ARM

Oakland County Electronic Association

TV IS WONDERFUL!

Your TV set whether it is old or new will at certain times need replacement of tubes and other parts that wear out from normal use. There is no TV set made today that can evade this fact. But when you stop to consider that if you had to pay to go out and see all the movies and entertainment for one year that you see on your TV for that length of time the maintenance cost of your TV is a mere trifle compared to the many hundreds of dollars it would cost to go see this entertainment were it not available to you on your TV set. To keep this TV maintenance cost at a minimum be sure you get the best parts and service available call one of the following listed TV service firms when you need service

PONTIAC

CONDON'S RADIO & TV.............127 S. Parke, FE 4-9736
AUBURN RADIO & TV.................39 Auburn, FE 4-1655
BLAKE'S RADIO-TV ....3149 W. Huron, FE 4-5791
BUSSARD ELECTRIC SHOP........84 Oakland, FE 2-6445
CAMPBELL RADIO & TV SERV., 89 Chamberlain, FE 2-7406
CHRISTIE RADIO MAINTENANCE 36 Miller, FE 5-8752
C & V TV SALES & SERVICE 158 Oakland Ave., FE 4-1515
HAMPTON ELECTRIC CO.........825 W. Huron, FE 4-2525
HOD'S RADIO & TV... 770 Orchard Lake Ave., FE 4-5841
JOHNSON'S RADIO & TV...........48 E. Walton, FE 4-7601
OBEL RADIO & TV.................46 Oak Hill, FE 4-4945
RICH & PURSELY TV..............2141 Opdyke, FE 4-0221
STEFANSKI RADIO & TV.........1157 W. Huron, FE 2-6967
SWEET'S RADIO APPLIANCE......422 W. Huron, FE 4-1133
WALTON RADIO & TV.............1430 Joslyn, FE 2-2257
WKC, INC., SERVICE DEPT...........45 N. Perry, FE 2-0711

WEST OF PONTIAC

MAC RADIO & TV...........1515 Union Lk. Rd., EM 3-3072

AUBURN HEIGHTS

ACE TV & RADIO SERVICE.... 3357 Auburn Rd., FE 8-1204
GENE'S TV SALES & SERVICE.....3351 Grant, FE 4-8972

BIRMINGHAM

ELECTRONICS SERVICE CO., 1287 S. Woodward, MI 6-1022
PARK HILL ELECTRONICS, Long Lake at Woodward, MI 4-7700

CLARKSTON

LAATSCH'S TV SERVICE ....6734 Dixie, MA 5-5311

LAKE ORION

BELTON RADIO & TV.........16 N. Broadway, MY 2-5211

DRAYTON PLAINS

LATIMER'S RADIO & TV.....3530 Sashabaw Rd., OR 3-2652
PHELPS ELECTRIC ....4348 Dixie Hwy., OR 3-1217

OXFORD

OXFORD RADIO & TV SHOP, 40 S. Washington, OA 8-2032

ROCHESTER

ROCHESTER RADIO & TV SHOP ..430 Main St., OL 2-2141
DOBAT TV & RADIO SERVICE 104 W. 5th St., OL 2-4722

AVON & TROY TOWNSHIP

FRANK'S TV SERVICE..............3852 Alida St., FE 4-7546

WALLED LAKE

TOWNSEND'S TV SERVICE.. ...3110 Greenlawn, EM 3-2527
WILKINSON'S TV SERVICE, 3070 S. Commerce, MA 4-2665



Are You Moving? Call

Smith Moving Co.

485 MARION

FE 4-4864

Treat your clothes to quality DRY CLEANING



Our 36 years of experience is your assurance that your garments will be cleaned right . . . and returned to you sparkling clean. Call us today for . . .

ALL GARMENTS INSURED!

PICK-UP and DELIVERY

CONVENIENT FREE PARKING

Next to Lord's Furniture and Triple XXX Sandwich Shop

Call FEderal 5-8116

CLEANERS

143 West Huron

36 Years in Business in Pontiac—You Profit by Our Experience

Today's Television Programs

Programs furnished by stations listed in this column are subject to change without notice.

Channel 2—WJBK-TV Channel 4—WWJ-TV Channel 7—WXYZ-TV Channel 9—CKLW-TV

TONIGHT'S TV HIGHLIGHTS

6:00 — (7) The Explorers. Hal Linker (shows films of "Touring Belgium." (4) Saturday Edition. News. (2) Gene Autry. Dancer and wounded soldier are victims of stage coach robber in "The Stage to San Dimas."

6:15—(4) On Stage With Monty Woolley. Monty Woolley, Muriel Hutchinson in "King Lear."

6:30—(7) Youth Bureau. Police Department Youth Bureau files dramatized. (4) It's a Great Life. Denny, Earl tangle with "The Kid Sister" while playing cupid for Steve. James Dunn, Michael O'Shea, William Bishop star. (2) Saturday Lucy Show. Lucy tries to replace singer in show Ricky is producing in "The Indian Show" starring Lucille Ball, Desi Arnaz.

7:00—(7) Douglas Fairbanks Presents. "The Witness," drama of old man who spins tales for children, finally sees incident worth retelling. (9) Temple Baptist Church. Religious. (4) Turning Point. John Howard in "The Quiet Wife," story of a happy marriage that ends when husband finds his wife leading a double life. (2) Big Town. Young doctor's career is threatened by malpractice suit until Steve Wilson investigates in "Interne" starring Mark Stevens.

7:30—(7) Jumbo Theater. The Erwins in "All for Father." (9) Holiday Ranch. Musical variety country style. (4) The Big Surprise. Quiz with $100,000 prize. (2) Beat the Clock. Quiz with Bud Collyer.

8:00—(7) Ozark Jubilee. Jaye P. Morgan, Hank Thompson, guests of Red Foley. (9) Inner Sanctum Everett Sloane in "Lost in the Dark," wealthy man tries to regain his failing sight by stealing the eyes of another. (4) Perry Como Show. Bob Cummings, acrobats George and Peter Mauer, Story princess Arlene Dalton, Patricia Munsel, guests. (2) Jackie Gleason Show. The Honeymooners: Ralph tells an inquiring photographer he is "Head of the House" and sets off loud reaction from Alice.

8:30—(9) Mr. Fixit. Do-It Yourself helps. (2) Stage Show. Joey Bishop, Brown University Glee Club, Pembrooke University Glee Club, guests of Tommy and Jimmy Dorsey.

8:45—(9) Greatest Fights of the Century. "Baer vs. Nova."

9:00—(7) Lawrence Welk Show. Yesterday's hit tunes featured by Welk band and soloists. (9) On Camera. "The Burning Crusade of Andrew McNorran," story of young politician who wants to start a crusade. (4) People Are Funny. College students report on their test of Galileo's law at the leaning tower of Pisa. Another couple take lie-detector test. (2) Two For the Money. Herb Shriner quiz.

9:30—(9) Hockey. Stanley Cup Finals: Detroit Red Wings vs. Montreal Canadiens at Montreal. (4) (Color) Star Theater. Comedy with Jimmy Durante and guest Charles Boyer, Connie Russell. Boyer turns song and dance man. (2) It's Always Jan. Josie plays peacemaker when Jan and Pat fight. Janis Paige, Pat Bright star.

10:00—(7) Chance of a Lifetime. Dennis James host on talent contest. (4) George Gobel Show. Eddie Mayehoff helps George with his income tax. (2) Gunsmoke. Matt and his posse pursue killer in hostile Indian country. James Arness, Edward Franz, star.

10:30—(7) Jumbo Theater. Claire Trevor in "Alias Mora Hale." (4) Hit Parade. Top tunes with Dorothy Collins, Gisele MacKenzie, Russell Arms. (2) Passport to Danger. Cesar Romero plays diplomatic courier.

11:00—(7) Hollywood Premiere. Scott Brady in "White Fire." (9) National News. (4) 11th Hour News. (2) News Final. Ken Cline.

11:10—(9) Weathervane.

11:15—(9) Movie Date. Eddie Albert, Gale Storm in "The Dude Goes West." (4) Home Theater. Lee Bowman, Dore Ashley in "Double Barreled Miracle." (2) Miss Fairweather. Bette Bahr.

11:20—(2) Les Paul and Mary Ford. Music.

11:25—(2) Nightwatch Theater. Frank Albertson in "Arson Squad."

SUNDAY MORNING

7:55—(2) Meditations.
8:00—(2) Christophers.
8:30—(2) Facts Forum.
8:50—(4) News.
9:00—(2) Court of Health. (4) Church at the Crossroads.
9:15—(7) Public Service.
9:30—(2) This Is the Life. (4) Easter Mass. (7) Christian Science.
9:45—(7) Popular Science.
10:00—(2) Detroit Pulpit. (7) Faith for Today.
10:30—(2) Cartoons for Kids. (7) Action Theater. (9) Featurette.
10:45—(2) Sausage Sinema. (9) Cartoons.
11:00—(2) Porky Pig-Daffy Duck. Animal Antics.
11:15—(9) Travelogue. (4) (Color) Adventure Ho.
11:30—(9) Sunday Open House.

SUNDAY AFTERNOON

12:00—(2) Buster Crabbe. (7) Paul Winter. (9) Captain Z-Ro.
12:15—(4) Mr. Twinky.
12:30—(2) Wild Bill Hickock. (4) Filmland's Finest. (9) Johnny Jupiter.
1:00—(2) My Friend Flicka (7) World Adventure. (9) Jelled Magic Theater.
1:30—(2) Judge Roy Bean. (7) Black Spider.
2:00—(2) Famous Playhouse. (4) Sunday Matinee.
2:15—(9) The World We Live In.
2:30—(7) Foreign Intrigue. (9) Meet Mr. Callahan.
3:00—(4) Dr. Spock (7) Jumbo Theater. (9) Famous Theater.
3:30—(4) (Color) Zoo Parade. (7) John Wayne. (2) Victory at Sea.
4:00—(2) The Big Idea. (4) Wide, Wide World. (9) Million Dollar Movie.
4:30—(2) Face the Nation. (7) Star and Story.
5:00—(2) Omnibus. (7) Super Circus.
5:30—(4) Captain Gallant. (7) Super Circus. (9) Let's All Sing.

SUNDAY'S TV HIGHLIGHTS

6:00—(4) Meet the Press. (7) Frontier Justice. "Crazy Horse." A Sioux chief leads a massive uprising in Nebraska. (9) Gilead Baptist Church.

6:30—(2) You Are There. The event of the Argonne Forest, Oct. 8, 1914. (4) Liberace. (7) Jungle Jim. "The Voodoo Drums." (9) Meet the UAW-CIO.

7:00—(2) Lassie. "Sunday School." Jeff loses money he had for his Sunday School. (4) Badge 714. (7) You Asked For It. Tour of "Salt City" mine, 1,000 feet beneath the City of Detroit. (9) The Visitor. "Jules." A man looks at his watch and decides that it is time to die.

7:30—(2) Private Secretary. "The Little Caesar of Bleecker Street." Susie tries to help a bitter 10 year old boy. (4) Frontier. "The Ballad of Pretty Polly." A sailor waits too long to return home from the War of 1812 and learns his sweetheart is engaged. (7) Famous Film Festival. Part 1 of "The Red Shoes." The story of the backstage life of a ballet troupe and of a demanding director. (9) Showtime. "Follow Your Heart." A singer refuses a stage career until a director signs her a contract for matrimony.

8:00—(2) Ed Sullivan. (4) Comedy Hour.

9:00—(2) GE Theater. "Easter Gift." Dr. Powers, a minister, is bitter after the death of his son. (4) Alcoa Playhouse. "Finkle's Comet." A candy store proprietor discovers a new comet. (7) Original Amateur Hour. (9) Motion Picture Academy. "Lost Moment." A publisher goes to Venice to unearth some important letters.

9:30—(2) Alfred Hitchcock. "Help Wanted." The well-planned murder of a blackmailer backfires and turns into an accidental fall from a 20th-story window.

10:00—(2) Appointment With Adventure. "Two Falls for Satan." (4) Loretta Young. "But For God's Grace." A young woman's grief over the loss of her child causes her to seek a drastic solution to her problems. (7) I Search for Adventure. "Virgin Wrecks." A man discovers an untouched sunken vessel.

10:30—(2) What's My Line? (4) Confidential File. (7) Jumbo Theater. "Jet Planes."
10:45—(4) News.
11:00—(2) News. (7) Championship Bowling. (9) News.
11:15—(2) Weather. (4) Movie of the Week. (9) Crown Theater.
11:20—(2) Les Paul and Mary Ford.
11:25—(2) Nightwatch Theater.

MONDAY MORNING

6:50—(2) Meditations. (4) Today's Farm Report.
6:55—(2) On the Farm Front.
7:00—(2) Good Morning. (4) Today.
7:25—(2) TV News.
7:30—(2) Good Morning. (7) Understanding the Child.
7:55—(2) Weather.
8:00—(2) Cartoon Classroom. (7) Little Rascals.
8:30—(2) Captain Kangaroo. (7) Wixie Wondreland.
9:00—(2) Love Story. (4) Romper Room. (7) Heartthrob Theater.
9:55—(4) Professor Pet.
10:00—(2) Garry Moore Show. (4) Ding Dong School.
10:30—(2) Arthur Godfrey. (4) Ernie Kovacs Show.
10:55—(7) News, Story Studio.
11:00—(4) Home.
11:30—(2) Strike It Rich.
11:15—(7) News Ace. Robin and Ricky.
11:55—(9) Prayer, Sign On Billboard.

MONDAY AFTERNOON

12:00—(2) Valiant Lady. (4) Tennessee Ernie. (7) 12 o'Clock Comics. (9) Fun and Feather.
12:15—(2) Love of Life. (9) Aubrey and Gus.
12:30—(2) Search for Tomorrow. (7) Beulah. (4) Feather Your Nest. (9) Featurette.
12:45—(2) Guiding Light. (9) Myrtle Labbitt.
1:00—(2) Ladies Day. (4) (Color) Colorland. (7) Lunch Time Drama. (9) News, Shoppers' Show.
1:15—(4) Fun to Reduce.
1:30—(4) Jean McBride.
1:55—(4) Fran Harris.
2:00—(2) Robert Q. Lewis. (4) Hour of Shows. (7) Stars on Seven.
2:30—(2) Linkletter Houseparty.
3:00—(2) The Big Payoff. (4) (Color) NBC Matinee Theater. (7) Afternoon Film Festival.
3:30—(2) Bob Crosby Show.
3:55—(9) News.
4:00—(2) Brighter Day. (4) A Date With Life. (9) Justice Colt.
4:15—(2) Secret Storm. (4) Modern Romances.
4:30—(2) On Your Account. (4) Queen for a Day.
5:00—(2) The Early Show. (4) Pinky Lee. (7) Mickey Mouse. Club. (9) Dance Party.
5:30—(4) (Color) Howdy Doody. (7) Mickey Mouse Club. (9) Howdy Doody.



"Sunday Open House" 11:30 A.M.

CKLW-TV9

PIANO TUNING

Our Tuning and Repair Department is Equipped to Give You One of the Finest Service in Pontiac.

If your Piano is badly out of tune—have it repaired now!

FREE ESTIMATES

Prompt, Courteous Service

Phone FE 5-8222

CALBI MUSIC CO.

Baldwin Pianos — Conn Instruments

119 N. Saginaw St. FE 5-8222

Honchell's Radio and TV Service

Work Guaranteed

OPEN NIGHTS 'Til 9

Call FE 5-2225 After 5

323 E. Blvd. S. FE 4-4414

CHIEF PONTIAC FEDERAL CREDIT UNION

Serving Employees of Pontiac Motor Division, General Motors Corp.

850 JOSLYN ST. FE 2-0296

Do-It-Yourself Tube Tester

Bring Them in by the Bagful. Open Evenings 'til 9

HAMPTON ELECTRIC

825 W. Huron

Used TV Bargains

NOTHING DOWN $5.00 A MONTH

JA-COX TV

463 S. Saginaw FE 5-4620

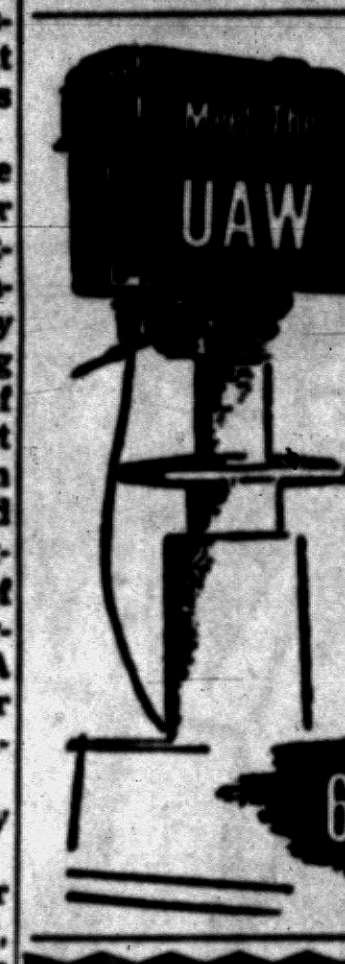

Al Capp

Creator of "Li'l Abner"

Michael Straight

Editor, New Republic

TOMORROW . . . SUNDAY

6:30 p.m. CKLW-TV channel 9

For Your Shopping Convenience

OPEN EASTER SUN.

10-2

Shop with ease in our large, modern, self-serve store with lots of FREE parking at our door.

We Give Holden Trading Stamps

Open Mon., Fri., Sat. Nights 'til 9 P.M.

Vern and Esther Abbott—Owners

Auburn 5 and 10

1 Block East of East Blvd. 640 Auburn Ave.

KRESGE'S

SPECIAL OFFER FREE Photo Prints

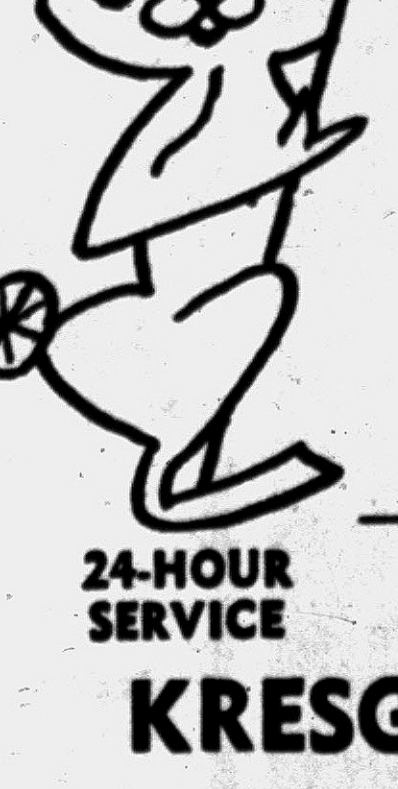

EXTRA SET OF 6

KRESGE'S *KWICK-PIX

Pontiac's Newest Photo Print

FREE!

. . . . with every roll of black and white film brought to Kresge's to be developed anytime during this special offer.

Offer Good From April 2nd Thru April 19th

24-HOUR SERVICE

*KWICK-PIX are DOUBLE SIZE PRINTS

KRESGE'S Downtown Store

SAGINAW at HURON

OPEN MONDAY and FRIDAY NIGHTS 'TIL 9

Marriage License Applications

Robert H. Elliott Jr., LaJolla, Calif.
Rita M. Wyatt, Birmingham

Harry J. Valdes, Rochester
Elisbea L. Miller, Clawson

Robert M. Wade, Birmingham
Mary A. LaFleur, Van Dyke

Welland G. Lotan, 644 Lounsbury
Betty M. Johnson, 297 Voorheis

James A. Cutler, 61 Danforth
Nancy H. Veath, 180 Raeburn

Carl J. Smith, Rochester
Patricia Ryan, Rochester

Benjamin H. Bronson, 6180 Lotus
Iola M. Walter, 1468 Carlisle

Walter Ainsworth, 71 Franklin
Catherin R. Eller, 2584 McClintock

Leslie C. Lightfoot, 308 N. Saginaw
Eva R. Chasteen, 470 S. Edith

James O. Scott III, Walled Lake
Eva M. Southord, Milford

James O. McKenzie, Birmingham
Beth B. Colwell, Birmingham

Lee H. Solomon, Royal Oak
Cheryl R. Smittle, Birmingham

Mid Johnson Jr., Rochester
Wilma F. Adams, 1720 Auburn

Harry R. Hoffman Jr., 8½ N. Paddock
Ethel M. Bjork, Clarkston

Kenneth R. Spencer, 91 State
Wanda R. Freeman, 3095 Garland

Gene L. Felker, 247 State
Jacqueline L. McDonald, 2616 Williams

James A. Skrine, 1408 Brown
Donna J. Spehar, 4895 Baldwin

Douglas J. Chapman, Fenton
Daisy E. Hunter, Milford

George R. Purvis, 82 W. Fairmont
Mary J. Holmes, 149 Ruth

Phillip D. Hollins, 44 Maple
Sarah M. Alexander, 84 Elizabeth

John R. Sullenger, 30 Moreland
Evelyn G. Gillespie, 496 Midway

Ray W. Huntley, Silverwood
Verna M. Moore, Auburn Heights

Earl R. Johnson, 30 Oakhill
Gladys G. Crelley, Milford

Shilvert Dyer Jr., 482½ Bloomfield
Lillian J. Twitty, 482 Bloomfield

Orville T. Curtis, Oxford
Dolores A. Forrester, Rochester

Frederick C. Driver, Detroit
Barbara M. Hughis, Birmingham

Malcolm B. McKellar, 89 Monroe
Annalies Johanson, 89 Monroe

Donald W. Kah, 202 N. Saginaw
Jeanette G. Rudd, 3056 Ridge

New Cranbrook Course Will Teach Gem Cutting

Classes for amateurs in gemstone cutting wil lbe held beginning April 4 at Cranbrook Institute of Science, the Institute said today.

The Wednesday eveing classes will be taught by Luela C. Schroeder of the Institute staff. Classes will cover instruction in gemstone types, selection and uses, and techniques of sawing, grinding and polishing.

Enrollment in the eight-week course will be limited.

Students to Take Over

EAST LANSING (AP)—A group of 60 Michigan State University students majoring in hotel administration will take over the job of registering delegates to the International Hotel Show starting Wednesday at the Chicago Conrad Hilton Hotel.

TODAY'S ASSIGNMENT FOR:

JUNIOR EDITORS



Hunting for Easter Eggs

Here are two junior editors out on a lawn with their baskets hunting for colored Easter eggs hidden among the clumps of foliage and in the grass. The eggs were not there last night; could the Easter Bunny have hidden them?

Often there is an egg rolling on the lawn after the eggs have all been found. Every year on the Monday following Easter, children in Washington, D. C., are welcomed to the White House lawn for an egg rolling and thousands of colored eggs are set in motion on the grass there.

This is a picture for you to color and you have many choices in coloring the costumes, the eggs, as well as the background.

You may win $10 by sending in your idea for a Junior Editors panel or series in care of this newspaper.

Monday: The Fox and the Grapes (One of Aesop's Fables)

Church Attendance Price of Admission to Movie

Youngsters who can prove they went to church Easter Sunday will be welcomed to a special film showing next Saturday at the YMCA.

Admission ticket for the comedy, which starts at 10:30 a.m., will be either a church bulletin or Sunday school paper issued at church tomorrow.

Cub Unit Inducts Three Members at Meeting

Three new members at a recent meeting of Crofoot School Cub Scout pack 8 were Roger Warren, Danny Pollock and Michael Doolin.

Awards were presented by assistant cubmaster Leslie McClellan to Harry J. Smith, Lowell Vollmar and Robert Dawson.

Elect Soil Chairman

EAST LANSING (AP)—Herbert Van Aken of Eaton Rapids has been elected chairman of the State Soil Conservation committee to succeed R. Lester Hill of Caro.

India is seeking dentists for rural areas.

To Avoid Contamination

LANSING (AP)—The state Health Department urged persons planning to build in the country or suburbs to make sure that the water pump is located at least 50 feet away from the septic tank to avoid the danger of contaminated water.

Your Watch
• Cleaned
• Adjusted
• Regulated
$4.50
Expansion Watch Bands
Ladies'-Men's
Special $1.95
Georges-Newports
Jewelry Dept.

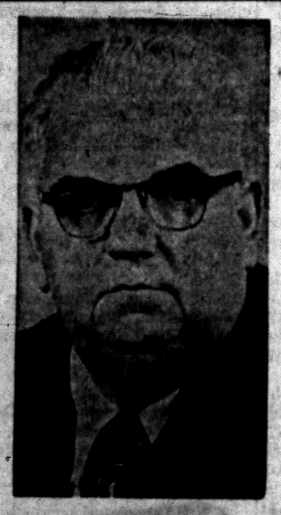

THE FOLLOWING RESIDENTS of DISTRICT 7 ARE AMONG THE MANY WHO Endorse BENJAMIN M. GATES for City Commissioner

ROBERT LANDRY, 47 Center Street
BERNARD CLEANERS, 485 South Sanford, Ray and Fay Taber
HAROUTUNIAN SHOE STORE, 472 South Sanford
JOHN DONLEY, 119 Perkins Street
FRANK OPPENEER, 109 Osmun Street
VINCE SERRA, 656 Central
MARY LYNCH BRUDICK, 184 Whittemore
DOUG MENZEL, 179 Prospect

VOTE FOR
BENJAMIN M. GATES on APRIL 2

YOUR BEST PROTECTION AGAINST . . . RAINY DAY



Saving for those inevitable rainy days is all-important... but be sure you're getting the PLUS VALUES of our service . . . above average returns and safety of funds. We pay 2½ current rate (payable June 30, 1956) . . . making your account grow faster... and here, every account is insured.

Start Saving Today . . . Say Goodbye to Rainy Day Worries!



2½% CURRENT RATE
Payable June 30, 1956

PONTIAC Federal SAVINGS and Loan Association
761 West Huron Street

16 E. Lawrence, Downtown Pontiac
407 Main St., Rochester

1847 ROGERS BROS. OFFERS America's Finest Silverplate

At SHAWS JEWELRY . . . Michigan's Largest!

SAVE 1/2

on this 55-pc. Service for 8 $49.95
Open Stock Price $100.90

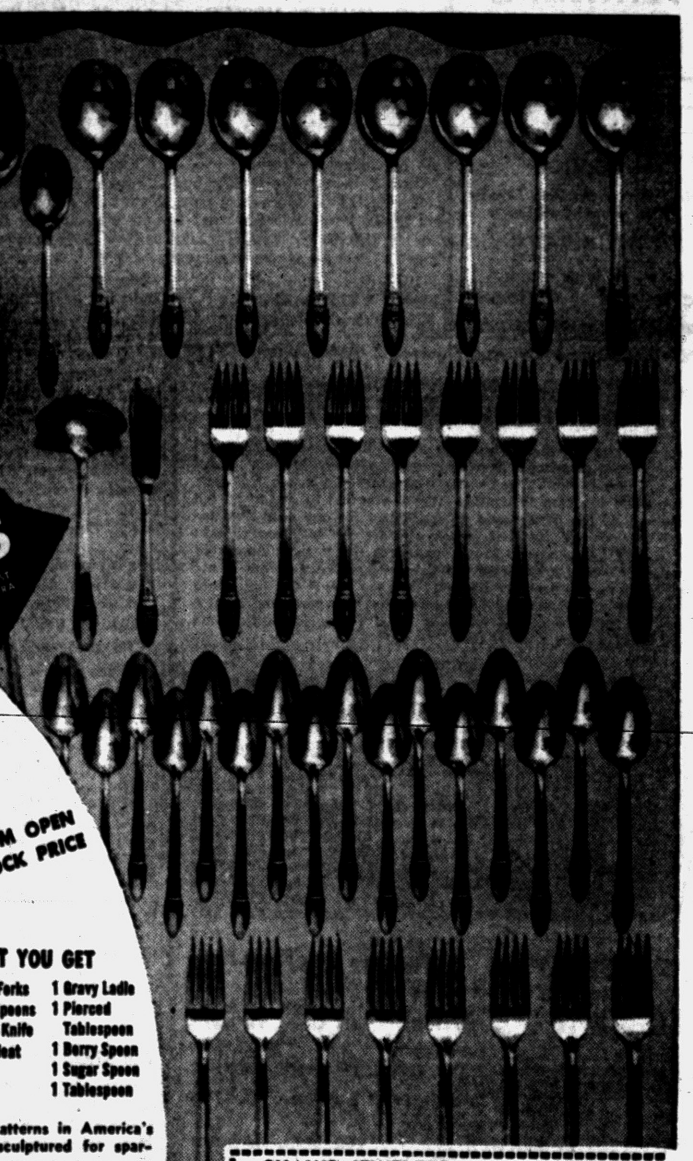

Retiring FIRST LOVE
Retiring ETERNALLY YOURS

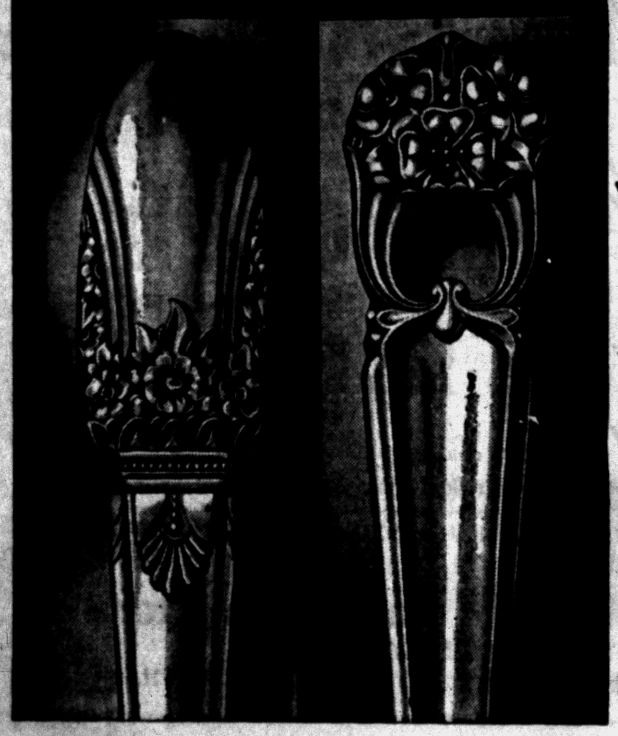

YOU SAVE $50.95 FROM OPEN STOCK PRICE

HERE'S WHAT YOU GET

16 Teaspoons, 8 Forks, 8 Hollow Handle Knives, 8 Salad Forks, 8 Soup Spoons, 1 Butter Knife, 1 Cold Meat Fork, 1 Gravy Ladle, 1 Pierced Tablespoon, 1 Berry Spoon, 1 Sugar Spoon, 1 Tablespoon

Your choice of 2 exquisite patterns in America's Finest Silverplate flawlessly sculptured for sparkling table richness!

PAY ONLY 1.00 DOWN WEEKLY

SHAWS "MICHIGAN'S LARGEST JEWELERS"
24 NORTH SAGINAW STREET

SHAWS JEWELERS
24 N. Saginaw St.

Send me the 55-pc. service for 8 at $49.95 in the 1847 Rogers Bros. pattern checked below.

☐ First Love ☐ Eternally Yours
☐ Full payment enclosed. ☐ Charge. ☐ C.O.D.
☐ Down payment enclosed.

NAME
ADDRESS
CITY ZONE STATE