The Weather
U.S. Weather Bureau Forecast
Fair and Warmer.
(Details Page 2)

THE PONTIAC PRESS

Home Edition

116th YEAR ★★★★ PONTIAC, MICHIGAN TUESDAY, MAY 6, 1958—24 PAGES ASSOCIATED PRESS UNITED PRESS PHOTOS INTERNATIONAL NEWS SERVICE 7c

Jury Deliberates Fate of Accused Murderer

Routed by Hotel Blaze

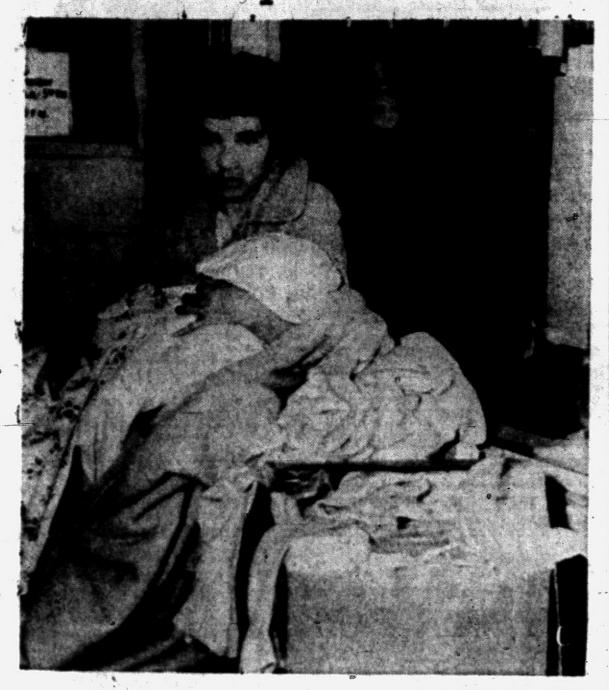

Pontiac Press Photo

RUDE AWAKENING — Several residents of a small hotel on the second floor at 87 S. Saginaw St., were awakened by smoke and flames early today. One of the residents, Mrs. Evansta Pello, who fled with her family, sits among belongings, holding her baby. The blaze kept firemen busy for almost two hours. Fire inspectors set the damages at about $9,000 to the building and $3,000 to the contents. The blaze, which is reported to have begun in a mattress, was confined mostly to the rear portion of the second story, firemen report. No one was injured.

Canadian Bank Loot Estimated at $3.7 Million

Nab Montreal Suspect, Recover $2 Millions in Bonds

BROCKVILLE, Ont. (AP)—Officials today estimated the loot in the weekend trust company robbery here amounted to at least $3,765,000.

The Brockville Trust and Savings Co. vault was robbed of bonds, securities and cash sometime Saturday night.

One man was arrested in Montreal and a considerable quantity of bonds was recovered.

Officials said today about $500,000 in bearer bonds had been recovered and possibly $1,500,000 in registered bonds, which are non-negotiable. Yesterday they had listed the take at $2,265,000.

Addition of the registered bonds to the amount taken makes the total $3,765,000.

The trust company, a branch of the Montreal Trust Co. was to have installed a burglar alarm system in its premises this week.

A bank book found in the debris left by the safe-crackers, who cut through a 3½ foot wall of steel, concrete and bricks to enter the main vault, led to the arrest in Montreal after an automobile chase of Rene Martin, 31, of Montreal.

Police said a key found in Martin's car led them further, to a locker in Montreal's Central (CNR) Station in which they found an army-type kit bag and a canvas overnight bag containing bonds and securities.

Insp. Donald Nichol of the Ontario Provincial Police criminal investigation division came to Montreal Sunday after the break was discovered and was joined yesterday by Det. Sgt. Leslie Sterritt of the Brockville Police.

Gordon McDonnell, a securities officer with the Brockville Trust and Savings Company, and Sgt. Jack Wylie of the Brockville police also left for Montreal.

Montreal police are investigating the possibility of a tie-in with a theft of $1,789,400 from a Montreal branch of the Caisse Nationale (credit union) D'Economie last January.

"The methods are the same,"
(Continued on Page 2, Col. 8)

Guest Officials Shown Area Beauty Spots



Pontiac Press Photo

MAYORS VISIT US — The three men standing on the dock at the left came a long way to become the top men in Pontiac, Keego Harbor and Sylvan Lake yesterday. Left to right are Harry A. Reiley, president of Bellaire Village; Emil Giegling, mayor of Grayling, and Arthur Smith, mayor of Stockbridge. Greeting them at Oakland County Boat Club during their tour of Pontiac and environs is Louis G. Barry, Sylvan Lake city manager. The mayors were here for Mayor Exchange Day, a Michigan Week event.

Ziem Asks for Verdict of Guilty in First Degree

Van Horn Charged With Brutal Knifing, Slaying of Waterford Woman

By GEORGE T. TRUMBULL JR.

The years ahead for Billy Ray Van Horn are up to a jury of six men and six women to decide now.

The Circuit Court jurors, who were impaneled a week ago, began their deliberation in the first-degree murder trial of Van Horn shortly after 1:30 this afternoon.

They were instructed by Judge Frank L. Doty that they must find the 24-year-old Van Horn guilty of either first or second-degree murder, or acquit him.

Van Horn, who police described as a drifter who has resided in many states before coming to Pontiac last October, is accused of murdering Mrs. Hazel Murdock, 39, on Jan. 24 in the Murdock Waterford Township bungalow at 127 N. Josephine St.

The judge's charging of the jury followed more than two hours of closing statements and rebuttals by Oakland County Prosecutor Frederick C. Ziem and Van Horn's court-appointed attorney, Brakie J. Orr.

With the jury out, Orr made a last ditch move to have the charge of first-degree murder removed from consideration from the jury. He asked that the jurors rule only on the guilt or innocence on a second-degree charge.

This motion was hurriedly denied by Judge Doty who then instructed the panel to remove "any sympathy or revenge" in reaching a verdict.

Jurors then recessed for lunch minutes before noon. They returned to get some additional instructions from the judge and then began deliberations.

Mrs. Murdock, who had teamed with her husband in helping Van Horn stop drinking, had been raped by her assailant, according to testimony.

Her body was found when her husband, Drulard 55, returned from a carpentry job in Birmingham. She had been beaten and stabbed in the stomach with a paring knife. A wire coat hanger was wrapped around the neck.

Ziem, in his closing argument,
(Continued on Page 2, Col. 2)

Tool, Die Makers Business Picking Up, Holds Promise

WASHINGTON (AP) — Tool and die makers reported today their business is picking up—A good sign, they said, that mass production manufacturers are more optimistic about the future.

But some said the pickup may develop slowly, and one reported that the backlog of orders is the lowest in five years.

Toolmakers interviewed at the annual spring meeting of the National Tool and Die Manufacturers' Assn. were unanimously hopeful that the recession is reaching bottom. There are some disagreement, however, over the probable timing of a general business revival.

Officials of companies catering to the appliance industry reported more solid evidence of better times ahead than did those whose big customers are the Detroit auto makers.

The tool and die industry has a reputation as a barometer of business sentiment because manufacturers of durable goods such as autos and appliances order tools six months or so before starting production of new items.

Presumably they don't place these orders unless they expect the outlays to pay off in retail sales.

The men who supply the tools said appliance makers are beginning to plan for important changes in their 1959 lines whereas the auto industry apparently is saving its big ammunition for the 1960 models.

David J. Bathgate of the Oval
(Continued on Page 2, Col. 1)

GM Corp., Ford Override UAW

Make Direct Appeal to Workers for Extension of Present Contract

DETROIT (AP)—Both General Motors Corp. and Ford Motor Co. have gone over the heads of the United Auto Workers leadership in direct appeals to rank-and-file UAW members for an understanding of management's stand at the bargaining table.

★ ★ ★

On the eve of resuming contract talks with the UAW today, GM yesterday made public a letter sent by President Harlow H. Curtice to 350,000 hourly rate employes urging them to study "in the light of conditions today" the company's wage formula which was rejected by UAW negotiators.

Curtice told employes prompt acceptance of the company's offer to extend for two years the built-in wage increases in the present contract "would have a most favorable effect on public confidence."

GM's action followed a similar appeal made to Ford's 140,000 hourly employes by the firm's president, Henry Ford II.

E. S. (Pat) Patterson, acting chief of the UAW bargaining team, said, "The corporation's proposal was made twice even before negotiations began, and rejected both times."

★ ★ ★

GM, with Ford and Chrysler following suit, has offered to keep in effect a wage formula which gives workers an annual wage increase of at least 6 cents an hour.

Explaining the union's rejection, Patterson said, "GM workers are seeking through the UAW to have their current problems met on the basis of an agreement specifically designed to solve those, and not by just continuing the old contract."

Secretary of Welfare Wants to Quit Post

WASHINGTON (AP)—Secretary of Welfare Folsom has informed President Eisenhower he wants to return to private life.

★ ★ ★

White House press secretary James C. Hagerty gave this word to reporters today. But he said that no letter of resignation has been received as yet from the chief of the Department of Health, Education and Welfare.

Prediction Ike to Resign Denied by Republicans

WASHINGTON (AP)—Republicans dismissed today as merely speculation a prediction by Democratic National Chairman Paul M. Butler that President Eisenhower will resign before his term ends.

Republican National Chairman Meade Alcorn called it "undiluted nonsense."

Butler said on a recorded radio program last night he would venture to guess that Eisenhower will turn his office over to Vice President Nixon because the President will decide "he feels physically unable to continue to discharge any responsibilities and duties" of the job."

Sen. William Knowland (R-Calif), who confers with Eisenhower weekly, said: "The President shows every sign of vigor and he certainly is on the job on a full-time basis.

"He certainly doesn't give anyone the impression that he is even remotely entertaining the idea of resigning."

At the White House, Mrs. Anne Wheaton, associate press secretary, said there would be no comment.

Butler was asked during the program whether he based his forecast on some factual knowledge or on gossip.

★ ★ ★

"I would say that this is something that is very hard, very difficult to prove," he replied. "But certainly there has been so much talk and conversation about it in official circles, and particularly among the Washington press corps, that it would appear that there is some basis for it."

Eisenhower told his news conference last week that when he was re-elected, "I took on something that I think is a duty, and I am going to perform that duty as long as I think I am capable of doing it."

Alcorn said: "The nation . . . is confronted with the necessity of choosing between the President's unqualified denial and Mr. Butler's ridiculous speculation."

Dr. Sullenberger Turns to Board

Seeks Settlement With Pontiac General; But May Appeal Yet

With the filing of a final order tossing his dispute with Pontiac General Hospital out of Circuit Court, Dr. Neil H. Sullenberger today said he planned to turn to the hospital board of trustees for a settlement.

★ ★ ★

"But if a satisfactory settlement cannot be made with the board, I definitely plan to appeal the Circuit Court dismissal to the Michigan Supreme Court," the 42-year-old Pontiac chest surgeon said.

Dr. Sullenberger, who was suspended from the hospital medical staff Nov. 13 and sought by action to gain reinstatement, has 20 days or until May 25 in which to file his appeal. The next regular hospital board meeting is May 15.

The suit, in which the surgeon also sought $250,000 damages, was dismissed by Circuit Judge Timothy C. Quinn, of Caro, on grounds that it was filed prematurely without a final hearing by the board of trustees.

★ ★ ★

In his final order filed yesterday, Judge Quinn also quashed all restraining orders that halted the board from taking final action on Dr. Sullenberger's suspension.

Cancer Society Staying in UF

Area Chapter Defies Withdrawal Order From Headquarters

Yesterday the Southeastern Michigan Chapter of the American Cancer Society vowed to disregard the national cancer foundation's order to drop its connection with UF groups and resolved to remain with the Detroit UF for at least five years.

Today Leonard Lewis, president of the Pontiac Area United Fund, said he would appoint a committee to meet with representatives of the Southeastern Michigan division in hopes of drawing up a similar agreement between them and the Pontiac area fund.

North Oakland County Cancer Unit is a part of the Southeastern Michigan division.

Karl W. Bradley, executive director of the Pontiac fund said that the recent action yesterday in Detroit indicated that contributors in the Pontiac Area United Fund could be "assured that a separate fund-raising campaign would not be conducted for cancer and the group would continue to participate in the UF as in the past."

The Southeastern Michigan Unit's resolution said in part: "The board of trustees is convinced that its continued participation in the United Foundation is not only justified but indeed is essential to this community's complete support of the cancer program."

In Time for May 14 Festival

Tulips Bloom at Holland

HOLLAND (AP)—A weekend preview of Holland's famed tulips, center of attraction for the forthcoming Tulip Time Festival, was offered to tourists today by festival officials.

Sipp Houtman, festival manager, reported after an inspection trip that 60 per cent of the six miles of tulips along the city streets were in full bloom. Bud color was seen in the remaining 40 per cent.

Houtman said all would be in blossom by the weekend. The colorful festival which pays tribute to Holland's Old World Dutch background starts May 14.

Ike to Address GOP Banquet on TV Tonight

WASHINGTON (AP) — President Eisenhower will address a Republican dinner tonight honoring GOP members of Congress.

His speech at a downtown hotel will be carried by CBS television and radio from 9:30 to 10 p.m., EST. The White House says the talk will deal with national defense and other aspects of U. S. security.

There Is Nothin' Like a Dame

Jobs on South Seas Isle Alluring—but Don't Rush

LOS ANGELES (AP)—Like a job on a South Seas island where they serve food fit for a king, drinks cost 25 cents each, and a man can bank $10,000 a year?

Where living expenses are $1.50 a day and movies and television are free?

Such are the inducements that lure men to the tropic isles where the United States tests its most devastating nuclear devices. If it sounds like near paradise, it is, with this trifling exception: there are no women.

Operators of this enterprise are Holmes & Narver, Inc., a Los Angeles engineering firm hired by the Atomic Energy Commission in 1948 to turn Eniwetok Atoll into a proving ground.

On the tiny coral speck of the atoll's Parry Island, 5,100 miles from Los Angeles, the company has maintained an all-male community since 1949, ranging from 500 between tests to the 3,200 now working on the forthcoming test series. Some have been there seven years.

Tests are held about every two years. It takes a year to build up for one, about six months to clean up after it.

Men are paid the going scale in Los Angeles for their specialty, but guaranteed at least eight hours overtime a week and given a $10-a-week bonus. All they ever see of it is $20 a week, the rest being deposited for them or sent home. If a man stays 18 months his income is considered earned abroad and he doesn't have to pay income tax.

★ ★ ★

There is a full, highly organized sports program and some of the best fishing in the world.

A company executive says of the men on Parry Island: "I think they're as happy as men can be—without women."

Fair and Warmer Here Tomorrow

Fair and cooler tonight with a low of 35 degrees is the weather prediction for the Pontiac area.

Wednesday will be fair and warmer with the high near 64. Temperatures for the next five days will average about four degrees below the normal of 65 and the normal low of 45.

A slow warming trend will begin tomorrow or Thursday reaching about normal Saturday. Precipitation will total around one-quarter to one-half inch in showers in the latter part of the week.

In downtown Pontiac, the lowest temperature preceding 8 a.m. was 38 degrees. The reading was 55 at 2 p.m.

Little Rock Paper Gets 2 Pulitzer Prizes for Its Stand on School Integration Crisis

NEW YORK (AP)—The school integration crisis in Little Rock, Ark., set the stage for three of the 1958 Pulitzer Prizes in journalism.

Two of the prizes, which were announced yesterday, were won by the same newspaper, the Arkansas Gazette, of Little Rock.

Another was awarde to Relman Pat Morin, an Associated Press reporter, for his coverage of integration violence.

For "demonstrating the highest qualities of civic leadership, journalistic responsibility and moral courage," the Gazette won the prize for meritorious public service.

EDITOR WINS

The newspaper's executive editor, Harry S. Ashmore, 41, won a prize "for the forcefulness, dispassionate analysis and clarity of his editorials" on the explosive integration situation.

This marked the first time a newspaper captured the public service award while one of its editors won the editorial prize for the same news event.

Morin, a Pulitzer Prize winner in 1951, was cited for "his dramatic and incisive eyewitness report of mob violence on Sept. 23, 1957, during the integration crisis" at Little Rock's Central High School.

Morin, 50, was one of two winners this year for national reporting.

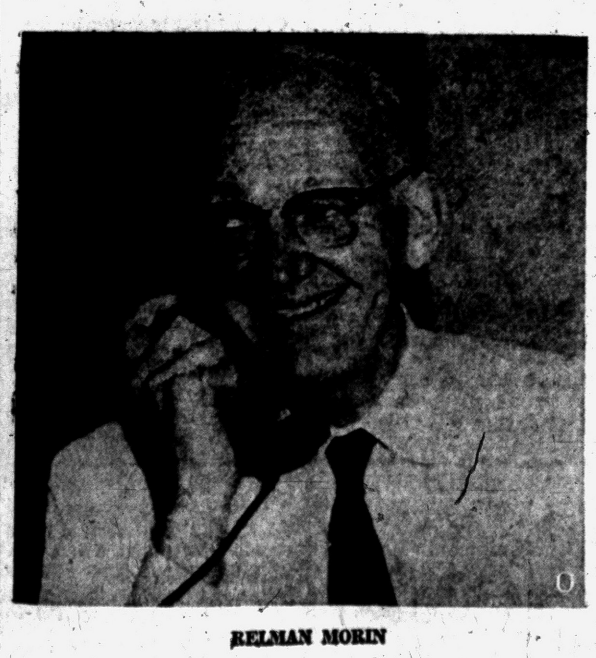

RELMAN MORIN

The other separate award in this category went to Clark Mollenhoff, 37, Washington correspondent for the Des Moines Register and Tribune and the Minneapolis Star and Tribune. He was cited for his investigation of labor racketeering.

★ ★ ★

"A Death in the Family," by the late James Agee, and "Look Homeward, Angel," adapted by Ketti Frings from the late Thomas Wolfe's novel, were named the best American novel and play of 1957.

The award to Agee, who died three years ago at the age of 45, was the first Pulitzer Prize for fiction to be awarded posthumously.

The novel deals with a Southern family's reaction to the death of a beloved father.

★ ★ ★

Miss Frings' play has been a Broadway hit since it opened last Nov. 28. Wolfe never won a Pulitzer Prize for the autobiographical novel she adapted.

The 41st annual Pulitzer Prize
(Continued on Page 2, Col. 7)

In Today's Press

Comics	17
County News	13
Editorials	6
Markets	18
Obituaries	5
Sports	14-15
Theaters	16
TV & Radio Programs	23
Wilson, Earl	23
Women's Pages	10-11

Sell Your Car Now to Jerome's "Bright Spot," FE 8-0488

Waterford OKs Water System

Investment Firm Given $70,000 Deed in Lake Oakland Heights

Waterford Township was given a deed to a $70,000 water system in Lake Oakland Heights by the Prudential Investment Company last night.

The real estate company had agreed to dedicate the water system to the township after 100 active users had been connected. This brings the total number of township-owned and operated systems to seven, according to Clerk James Seeterlin.

★ ★ ★

In other business at the township board meeting Seeterlin was authorized to advertise for bids for two new police cars. One will be used for investigation work and for patrol duty when necessary.

The establishment of a special street lighting assessment district for Indianwood Manor Subdivison near Walton boulevard was tabled for the second time for further study. Some objectors appeared at a hearing held yesterday.

A special meeting has been set for 8 p.m. Friday regarding the adoption of a new ordinance for Venice Of The Lakes subdivison water supply.

A three to two split decision regarding the rezoning of four lots in Maceday Gardens Subdivision on Williams Lake road from residential to commercial resulted in the approval of the change.

Supervisor Elmer Johnson and Seeterlin were against the rezoning and treasurer Mrs. Dorothy Olson, Trustees John Coleman and Charles Pappas voted in favor of the change.

Another area on Airport road near Williams Lake road was unanimously rezoned from residential to commercial by board members. The land will be used for additonal parking for the Waterford Drive-In theater.

★ ★ ★

Two applications to display fireworks July 4 were approved. They were for the Pontiac General Hospital house staff meeting to be held at 7530 Maceday Rd. and another for the Elizabeth Lake Estates Civic Assn. to be held at the subdivision's park.

Pontiac Man Injured as Car Strikes Tree

Charles W. Johnson, 32, of 512 Oakland Ave., was admitted to Pontiac General Hospital this morning after his car smashed into a tree on Oakland just north of Baldwin Ave.

Johnson, a machinist at the Baldwin Rubber Company, told police he was on his way home from work and must have fallen asleep at the wheel. He is reported in satisfactory condition today with several broken ribs.

Eastern Areas Both Cool, Wet, but West Is Dry

By THE ASSOCIATED PRESS

Cool and wet weather prevailed in wide areas in the Eastern half of the country today but it was fairly mild and mostly dry in Western sections.

Rain continued to plague the Eastern part of the country, with light falls in most places. One rain belt extended from Missouri and Arkansas east, northeastward through Pennsylvania and the Virginias.

Scattered thundershowers were the outlook along the Eastern Seaboard, spreading westward into the Ohio Valley, Tennessee and Alabama. Thunder storms developed yesterday along the boundary between warm and cool air across Tennessee and Kentucky to the Gulf. Rain pelted northern and central Florida.

The Weather

Full U.S. Weather Bureau Report

PONTIAC AND VICINITY—Cloudy this morning becoming fair to partly cloudy this afternoon. Little change in temperature, high around 57. Fair and a little cooler tonight, low about 35. Tomorrow fair and warmer, high near 64. Winds mostly northeasterly at 12-20 miles an hour today diminishing 8-12 miles an hour tonight.

Today in Pontiac

Lowest temperature preceding 8 a.m. 38.

At 8 a.m.: Wind velocity 15-20 m. p. h. Direction—Northwest.

Sun sets Tuesday at 7:37 p.m.
Sun rises Wednesday at 5:20 a.m.
Moon sets Wednesday at 9:07 a.m.
Moon rises Tuesday at 11:07 p.m.

Downtown Temperatures

6 a.m.	39	11 a.m.	52
7 a.m.	41	12 m.	53
8 a.m.	43	1 p.m.	53
9 a.m.	46	2 p.m.	55
10 a.m.	49		

Monday in Pontiac
(As recorded downtown)

Highest temperature	56
Lowest temperature	34
Mean temperature	45

Weather—Sunny.

One Year Ago in Pontiac

Highest temperature	73
Lowest temperature	42
Mean temperature	57.5

Weather—Fair.

Highest and Lowest Temperatures This Date in 86 Years

90 in 1949 33 in 1875

Today's Temperature Chart

Alpena	45	32	Marquette	43	34
Baltimore	62	47	Memphis	72	47
Bismack	59	32	Miami	79	76
Brownsville	88	62	Milwaukee	46	39
Charleston	83	71	Minneapolis	61	40
Chicago	45	41	New Orleans	84	64
Cincinnati	51	41	New York	55	44
Cleveland	53	43	Omaha	67	45
Denver	75	44	Pelliston	52	23
Detroit	56	39	Phoenix	99	67
Duluth	50	34	Pittsburgh	48	44
Fort Worth	74	50	St. Louis	52	37
G. Rapids	53	36	S. Francisco	64	50
Houghton	50	26	S. S. Marie	48	29
Jacksonville	88	67	Traverse C.	52	26
Kansas City	64	48	Washington	64	48
Los Angeles	70	58	Seattle	59	49
			Tampa	86	73

Heart Operation on Little Girl, 3, to Be on TV

NEW YORK (AP)—A delicate operation on the heart of a child will be performed tonight while a television audience looks on.

The surgery, to correct a congenital abnormality in the heart of 3½-year-old Mabel Chin, will be televised live over the DuMont network, Channel 5.

Expected to last at least 90 minutes, the operation will be performed at the University Hospital.

★ ★ ★

The New York Heart Assn. said the telecast, to start at 10 p.m., New York time, had been arranged as an effort to help the public better understand heart surgery.

The child, daughter of a Chinese-American couple, Mr. and Mrs. Quong Y. Chin, is suffering from an open channel from the pulmonary artery to the aorta.

This channel is supposed to close at birth. When it fails to do so, the heart must pump harder to maintain adequate circulation, gradually causing an enlarged heart.

Jury Deliberates Van Horn's Fate

(Continued From Page One)

called it "a brutal, vicious, uncalled-for murder of a fine woman who had the right to live, but died a horrible, horrible death."

★ ★ ★

He asked that a verdict of guilty of first-degree murder be given so that Van Horn would not "be let free to prey on society and stalk, rape, beat and rob another woman."

Orr, closing out his final 40-minute statement, declared: "There has not been a murder of first-degree here, no matter who did it. There has been no evidence of malice or premeditation." He based his dismissal motion on this.

Ziem countered by saying, "This case just reeks of malice."

★ ★ ★

Van Horn was just a "puppet answering questions the way the prosecutor wanted them answered," charged Orr in denouncing the voluntariness of a confession Van Horn gave some 22 hours after he gave himself up at a friend's insistence on the night of the murder.

The confession, in which Van Horn admitted killing Mrs. Murdock when "my drinking got her all upset and I got real mad," was the major piece of evidence brought out during four days of testimony.

But when Van Horn took the stand Friday, he denied the killing.

★ ★ ★

He charged that several officers had "scared" him into confessing. "I just wanted to get some sleep and rest," he declared from the stand.

Van Horn said he had gone to the Murdock residence only to see the woman's husband about finding a place to stay and work. Around 2 p.m., when the murder was to have taken place, Van Horn said he found no one home when he visited the Murdock one-story house.

He branded most of all his previous statements given to the prosecutor as "false" and "lies."

★ ★ ★

Orr contended this morning that there is "nothing else other than the purported confession that even associates Billy Ray Van Horn to the crime."

He said his client's conduct and behavior prior to and after the crime was not "one which is consistent with one who has committed so heinous a crime as this."

"With all the modern methods of crime detection," Orr said, "they have failed to produce one shred of evidence to connect Billy Ray Van Horn to the crime."

Chess, Checkers Unit Names City Champs

The Pontiac Chess and Checkers Club has completed a five week round robin tournament, and named three top players.

Delos A. Dunham, of 272 Cottage St. took first place in the checkers play, with second position going to Dwight Fisher of Fenton.

Richard D. Elder, 144 N. Telegraph Rd., took the chess title.

The group meets each Monday at the Adah Shelley branch library, under the sponsorship of the Pontiac Parks and Recreation Department.

Two Persons Injured in Three-Car Smashup

Two Madison Heights residents were injured slightly in a three-car smashup on U.S. 10 just south of M87, in Holly Township yesterday, according to Oakland County sheriff's deputies.

Mildred A. Briggs, 53, one of the drivers, and her husband, George, 81, both of 26717 Brush St., were treated at St. Joseph Mercy Hospital and released. The other drivers were uninjured, said deputies.



Pontiac Press Photo

TEENAGE ROAD-E-O — George Stewart, Pontiac Central High School driver's training instructor, (right) checks with driver Patty Code, 2205 Dexter Rd., (center) and Lynn Carson, 109 Henderson St., as they prepare to enter the Teenage Road-E-O May 25 sponsored by the Pontiac Junior Chamber of Commerce.

Jaycees Schedule Teenage Road-E-O

Pontiac teenagers will have the opportunity to show that they can drive an auto skillfully and observe traffic rules when they participate in the annual Road-E-O, sponsored by the Pontiac Junior Chamber of Commerce.

The contest, open to all teens 14 to 19 years old who hold a driver's permit or license and have their parents' consent, will be held at the Tel-Huron parking lot beginning at 10 a.m. May 25.

Both practical and written tests will be given to determine the teens' ability at the wheel when confronted with various obstacle courses, and knowledge of road and traffic laws.

Prospective contestants may obtain entry blanks at all public and parochial junior and senior high schools as well as the following local firms:

★ ★ ★

Georges - Newports; Wallpaper Outlet Store; C. W. Haskill Studio; Connolly's Jewelers and Fred's Wonderland Shop.

Three teens will receive trophies for first, second and third place in the contest. The top winner in the Jaycee contest will be sent to the state eliminations in Detroit.

A $4,500 scholarship will be awarded to the national winner this August at Washington, D. C. Contestants will include teens from 48 states, Alaska, Hawaii and the District of Columbia.

Members of the Pontiac Jaycees in charge of the contest are: E. W. Watchpocket, general chairman; Bob Weddle, assistant chairman and publicity; Wayne Wilson, scoring chairman; Bob Costello, equipment chairman and Irving Merkovitz, certification chairman.

★ ★ ★

National finalist will be sponsored by the United States Junior Chamber of Commerce, the Liberty Mutual Insurance Company, American Trucking Association, Inc.; Chrysler Corporation and the Pure Oil Company.

The contest will be judged by members of the Oakland County Sheriff's department and the Pontiac Police department as well as members of the Pontiac Jaycees.

'But Don't Weaken Position'

Push for Summit Meet, NATO Nations Tell Big 3

COPENHAGEN, Denmark (AP) — Foreign ministers of six NATO nations told the Big Three today to push ahead for a summit conference with the Soviet Union but not to weaken their position for the sake of a big propaganda show.

★ ★ ★

One by one, the foreign ministers at their North Atlantic Treaty Organization conference suggested that the United States, Britain and France continue their efforts to find out what the Soviet Union wants to talk about at a summit conference.

They said the West should enter the top-level talks only if the preliminary negotiations show a chance of easing world tensions.

Speaking at the session were the ministers of Italy, Denmark, Canada, Norway, Portugal and Belgium.

★ ★ ★

They questioned whether the Kremlin really wants a meaningful conference.

Several ministers said German reunification must be raised at any summit conference.

The smaller NATO nations made these other points:

★ ★ ★

1. The world should move to a suspension of nuclear weapon tests on two conditions. One is to wait until the United States and Britain have completed their current series of tests. The other is to halt tests only under an agreemnt with the Soviet Union with ironclad controls.

2. The West should sign no agreement with the Soviets which requires the withdrawal of United States, British or Canadian troops from European soil.

★ ★ ★

3. The recent Soviet attitude as reflected in Moscow and in the U.N. Security Council raises a grave doubt whether a summit conference could be successful now.

One minister suggested the United States might handle the whole Western case in preparing a summit conference. Washington is on record as preferring the three-power approach.

★ ★ ★

The Big Three foreign ministers listened but did not speak at the morning session.

The ministers went into the session with the feeling that Moscow is now on the defensive in summit conference negotiations because the West has pinned it down on what should be discussed.

Avon Man Burned Badly in House Fire

An Avon Township man is in critical condition at Pontiac General Hospital today after he and his wife were trapped for several minutes in their burning home late last night, according to Rochester firemen.

Curtis Spencer, 74, of 1149 Princeton St., was reported suffering from first degree burns of the face, head, arms and back.

His wife, Mollie, 68, was treated for minor burns and released, according to the hospital.

★ ★ ★

The fire which leveled their home was reported at 10:54 p.m. according to firemen.

18-Months to 15-Years Given Waterford Man, 20

A 20-year-old Waterford Township youth was sentenced Monday to from 18 months to 15 years in the State Prison of Southern Michigan at Jackson for burglarizing an Independence Township grocery last December.

Sentenced was Gordon K. Dewey, of 130 Calvert St., who pleaded guilty to breaking and entering during the nighttime April 21. Because he said Dewey had two previous felony convictions and a bad Army record, Circuit Judge H. Russel Holland refused to recommend the minimum sentence.

ST. LOUIS — More Negroes live in the 13 southern states than in the other 35 states.

Pay 50-50 Welfare, County Asks State

Oakland County yesterday made another attempt to have the state revert back to the old 50-50 matching basis between the state and counties for welfare costs.

The Board of Supervisors, on the recommendation of its Ways and Means Committee, voted to urge Oakland legislators to do all they can when the Legislature reconvenes May 15 to switch back to the old formula.

"An extreme financial hardship has been imposed on Oakland County," declared Chairman Fred W. Smith, of Royal Oak.

★ ★ ★

Oakland supervisors said they would ask other counties to join them in urging the change back.

★ ★ ★

He was referring to the heavy case load of social welfare cases presently confronting the county. The agreement now is for counties to carry 70 per cent of these costs, while the state picks up the 30 per cent balance.

Attorney Claims Somebody Owes Him $2,500 (?)

A Detroit attorney filed suit in Oakland County Circuit Court yesterday claiming somebody owes him $2,500 for drawing up a city charter for Southfield.

★ ★ ★

Julius L. Berns says he was hired in 1955 by Southfield Township to draw up a charter to incorporate the entire township into a city. When the plan failed in an election last June, there was no city to pay Berns' bill.

★ ★ ★

The township said it wasn't responsible, Oakland County refused to pay, and recently-incorporated Southfield is not geographically the same one he worked for.

News Flash

DETROIT (INS) — The Carpenters' Union District Council today set Thursday for a strike that will virtually tie up all house building in the Detroit area. The walkout will affect only 6,000 of the 20,000 area carpenters, but all of the 6,000 are engaged in house building. L. M. Weir, secretary-treasurer of the Council, said the strike is aimed at the Builders Association of Metropolitan Detroit. The Carpenters' contract with the Association expired May 1.

Highway Dept. Suspends Two

Long-Time Employes Formed Firm Without Prior Clearance

LANSING (AP) — Two long time State Highway Department employes were under suspension today for carrying on a private business sideline contrary to department rules.

Sidney H. Woolner, deputy commissioner, identified them as Herman Preiss, 53, and Barney A. Cyberski, 42, both of Lansing. Preiss came to the department in 1933 and Cyberski was hired in 1936.

★ ★ ★

Without getting prior clearance, Woolner said, they formed the Manbar Manufacturing Co. last year and trafficked in regulator equipment required by department regulations for use at construction sites on all trunklines.

About $3,000 worth was sold to contractors, county road commissions and to the state, he said.

Because of their long service in the department, Woolner said, the two will be reinstated if they disengage themselves from the business.

★ ★ ★

Woolner said no evidence had come to light of irregular state purchasing practices or that the men used their department positions to push sale of Manbar products.

Tool, Die Makers See Upturn in Business

(Continued From Page One)

Tool & Die Corp., Detroit, and E. W. Barnwell of the Apex Corp., also of Detroit, said auto manufacturers will make only "face-lifting" changes in their 1959 models, to be introduced in the fall.

They were optimistic there will be a major retooling for the 1960 models, which would boost their business next year.

Toolmakers allied with Detroit indicated industry plans are being held up pending the outcome of current negotiations between the auto makers and the United Auto Workers Union.

Toolmakers reported next year's autos will carry more chrome than ever and will be just as big as their 1958 predecessors.

There was some cautious talk about the possibility that Detroit's big three — General Motors, Ford and Chrysler — will get into the small car field. One toolmaker, who declined to be quoted by name said at last one of the big three has been making inquiries about prices for small car tooling.

He said the automakers apparently haven't yet made up their own minds about whether to introduce U.S. competitors for the European small cars.

Hit by Passing Auto, Pontiac Boy Injured

David R. Phillips, 6, of 47 Water St., was injured slightly Monday afternoon when he was struck by a passing car on Water St. just east of Perry St., reported city police.

The boy was treated at Pontiac General Hospital and released. Police said he had run out from behind a parked car into the path of a car driven by Philip R. Sauer, 49, of 59 Monroe St.

The Day in Birmingham

Tauton Street Residents Opposed to Paving Road

BIRMINGHAM — A group of residents of Tauton street say they are opposed to the paving of their street with concrete because it would encourage speeding by motorists and endanger the lives of their children.

A delegation of people who own homes on the street appeared last night at the City Commission's necessity hearing on the project, protesting the city's paving plans.

City Engineer Grover Serenbetz explained to the group that concrete paving of the street had been proposed for two reasons:

The Board of Education, the largest property owner in the area, doesn't care to participate in anything but permanent paving, and the base of the street isn't heavy enough to warrant its resurfacing with oil, he said.

Residents say their main concern is not the elimination of street repairs, but elimination of the mud between the street and the sidewalk.

Commissioners suggested they discuss their problem with the School Board to see if they can reach an agreement.

They also were advised to consult with the board as to why the pickup drive on the Lincoln side of Terry School is not used when parents call for their children.

The report of City Clerk Irene Hanley on tag days and street solicitation was held over for one week.

Herbert Herzberg, city planner, received commission approval to drop the proposed alley in the Brown-Pierce-Purdy street area, and to continue negotiations for an alley on the west side of Woodward avenue between Merrill and Brown streets. He also got the go-ahead on dropping plans for an alley on the west side of Woodward between Brown and Daines streets.

Another proposed alley, located between Frank and George streets, was taken from the list by a commission vote.

Action on a fifth new alley was delayed until the property owners present building plans. This alley would be located in the northerly portion of the block bounded by Woodward and Maple avenues and Brownell and Forest streets.

Fire destroyed a six-car private garage at the rear of 1128 Southfield yesterday.

Damage was estimated at between two and three thousand dollars by Fire Chief Park Smith. He said the blaze was caused by sparks from a rubbish fire.

The property is owned by Mrs. Charles K. Lathman of New Orleans, La.

Metropolitan Spirit No. 9 will meet at 8 p.m. tomorrow at the home of Mrs. Jurgen Krull, 270 Harrow Rd., Birmingham. Assisting hostesses will be Mrs. Ambert Peterson, Mrs. Stewart Cobb and Mrs. Patrick Tobin. The group will vote on amendments to its constitution.

Col. John W. Richardson of 612 Bennington Dr., Bloomfield Hills, was among six key U. S. Air Force reserve officers who have arrived in West Germany for a special two-week tour of active duty.

During the tour, the officers will attend briefings and visit bases in West Germany, France and Britain. The purpose is to give ranking reservists a better picture of Air Force operations.

Estimate Bank Loot at Over $3.7 Million

(Continued From Page One)

said Det. Sgt. Steve Savchuk. "Everything matches, the acetylene torch cutting in the Brockville job follows the same pattern used here. Also the method used in burning off the combination of the vault's safe — and the bucket of water kept handy in case the contents of the safe caught fire."

Police said at least three persons, one a woman, cracked the vault at Brockville.

Insp. Nichol said, "The thieves gained admission to an office in the two-story building which houses the Brockville Trust and Savings Company, cut through the floor, then dropped to the ground floor offices of the company."

"Then they chopped through a brick wall and used acetylene torches to cut their way into the steel, walk-in type vault."

Company officials said the loss was insured.

To Continue Beer Talks

DETROIT (AP) — Efforts to settle the city's five-week-old beer strike will resume Wednesday at negotiations between the Michigan Brewers Assn. (MBA) and the Brewery Workers Union. The meeting was arranged by federal and state mediators after the two parties failed to agree Monday on a date for resumption of talks.

Little Rock Paper Given Two Pulitzer Awards

(Continued From Page One)

awards in journalism, letters and music by the trustees of Columbia University were made public by Dr. Grayson Kirk, university president. The awards were established by the late publisher Joseph Pulitzer.

The awards in arts and letters are $500. Those in journalism carry a prize of $1,000. The public service newspaper award consists of a gold medal.

Morin, who won the Pulitzer Prize in 1951 for his reporting on the Korean War, is a native of Freeport, Ill. He has been with The Associated Press since 1934.

Morin was chief of The AP's Tokyo bureau and was on a roving assignment in the Far East until the attack on Pearl Harbor Dec. 7, 1941.

The following day he was captured by the Japanese at Saigon, Indochina. After he was repatriated in September 1942, he went to London, Africa, Italy, Paris and India for The AP.

When World War II ended he was AP bureau chief in Paris. Two years later he became chief of the Washington bureau.

★ ★ ★

Morin is now working out of AP headquarters in New York as a special correspondent.

NOTICE!

STEWART-GLENN COMPANY

CLOSED WEDNESDAY AFTERNOON

Open Friday and Monday Night Till 9 P. M.

Stewart-Glenn Co.

92 South Saginaw Street



Relax by Viscount to

NEW YORK

Fly a swift, smooth Viscount one-stop to New York. Other 4-engine Capitaliner service available to Chicago, Cleveland, Pittsburgh, Philadelphia, Washington and Atlanta.

Capital AIRLINES

WORLD'S NO. 1 JET-PROP AIRLINE

Factory Representative Here
WEDNESDAY—2 - 3:30 P. M.
REMINGTON
Electric Shaver
RECONDITIONED
—While You Wait Service—
$1.50 Parts EXTRA
• OILED
• CLEANED
• ADJUSTED
• STERILIZED

NEW SERVICE—Remington factory representative will be in our store every Wednesday of every week.
SIMMS BROTHERS
Electric Shavers —Main Floor

Michigan Week in Washington Gala Affair

WASHINGTON—Michigan Week in Washington, D. C. will be a gala affair!

There will be free bean soup and free cherry pie. There will be a band concert, speeches by members of Congress; a visit by four of Michigan's loveliest girls and wide distribution of samples of Michigan products. Rep. Gerald Ford Jr., of Grand Rapids, Washington chairman for Michigan Week promises the 1958 observance will be the greatest.

DRUMS BEAT

The observance is not to go unnoticed. Michigan representatives in the Capitol press corps have promised to let the world know about Michigan Week and its objectives to advance the economic and social progress of Michigan; to promote among Michigan residents and people of the United States better understanding of the advantages Michigan offers as a place for living, working, playing and carrying on a business; and to get all Michigan people working together to make Michigan an even better place to work, live and play.

The Washington week of activities opened Sunday, when the J. W. Sexton, High School Band, of Lansing, presented a concert on the Capitol steps. Following the concert, the band members were taken on a tour of the capitol and were guests of Rep. Charles Chamberlain at an informal reception in the New House Office Building.

On Thursday, Michigan State alumni will hold a luncheon with Harry Wismer, nationally known sports announcer, as speaker.

BEAN SOUP FREE

There will be free bean soup in the House restaurant for Congressmen, their guests and the press. The free soup is through courtesy of Rep. Alvin Bentley, of Owosso, the Michigan Bean Shippers Association, and the Michigan Department of Agriculture.

Friday will be the big day, starting with the Michigan State Society breakfast in the Supreme Court dining room. Top administration officials, including Postmaster Gen. Arthur E. Summerfield and Secretary of the Army Wilber M. Brucker, will attend.

Special guests at the breakfast will include Patricia Keller, Michigan apple queen, of Watervliet; Judy Lansway, of Freeland, bean queen; Kay Lahym, of Traverse City, cherry queen; and Judith Mae Damman, of Fowlerville, dairy princess. The breakfast appearance will mark the end of the queens' eastern tour during Michigan Week.

★ ★ ★

There will be free cherry pie in the House restaurant on Friday for congressmen, their guests and the press. There will be free bean soup, again, this time in the Senate restaurant.

Rep. Martha Griffiths, of Detroit, plans a wide distribution of the booklet "Let's Look at Michigan."

Rep. William Broomfield, of Oakland County, will distribute to administration leaders, members of Congress and others model autos to emphasize Michigan industry.

★ ★ ★

From Battle Creek, the cereal capitol, Rep. August Johansen, of the 3rd district, will distribute samples of cereals to members of Congress.

Several members of Michigan's Congressional delegation have indicated they will speak on such topics as "The Mackinac Bridge," "The Automotive Industry," "Certain Firsts in Aviation in Michigan," "The Bean Industry," "The Cherry Industry," and "Michigan's Part in National Defense."

Motorcycle-Car Crash Hospitalizes Two Here

Two Pontiac residents were injured when thrown from a motorcycle last night as it smashed into the rear of a car stopped on Baldwin Ave. just south of Montcalm St., police said.

James N. Parlow, 26, of 106 E. Hopkins St., who was driving the motorcycle, and his companion, Bonnie Whitehorn, 17, of 2900 Newberry St., were both treated and released at St. Joseph Mercy Hospital.

The driver of the car, Roger L. Frentheway, 21, of 130 E. Drahner Rd., Oxford, was uninjured, said police.

SUPER-M GASOLINE

POWER TONIC FOR TODAY'S CARS

Here's a new kind of gasoline that has a powerful new way with today's high-compression engines. It's SUPER-M—made for Midwest driving, made for you... and the best gasoline Marathon has ever made.

Once you get the feel of SUPER-M you'll never settle for less. Toe the accelerator hard and feel the power of SUPER-M push you back in the cushion. There's no lagging acceleration with SUPER-M, it's a real power tonic. Cruise along a turnpike with SUPER-M and get the comfortable feel of your car ticking off miles with effortless ease. And if top mileage is your aim, SUPER-M is really for you, with all the power you need to put away the miles with a minimum amount of gasoline.

Drive in today for a power tonic, SUPER-M gasoline. At all Marathon stations... where you also find your best buy in regular gasoline, Marathon MILE-maker.

MARATHON

Home of SUPER-M and MILE-maker gasolines

Copyright 1958, The Ohio Oil Co.

SIMMS 1-DAY CRAZY LOW PRICES!
WEDNESDAY DOOR BUSTERS
9 A. M. 'til 6 P. M. ONLY
SHOPPER STOPPERS

Fully Washable—In WHITE—IVORY—TAN
Window Shades
$1.19 Value
Cut to Measure While You Wait
78c
Cut any width up to 36-inches while you wait. Please bring in your correct measurements. Washable Kraft-Paper base in choice of white, ivory or tan colors.

Full 8-Foot Finish HARDWOOD
Clothesline Prop
Regular 75c Each
Sturdy wood prop with metal line clip and tapered ground end. Full 8-foot length. Limit 2
58c

22-Quart PLASTIC
Waste Basket
$2.98 Value
1.68
Flexible, unbreakable plastic, won't rust, chip, crack or peel. Use in any room in the house. Large 22-quart capacity.

COMBINATION SPECIAL—3-Piece Set
★STOOL
★TABLE
★TOP COVER
—Styled as Pictured—
Original $12.95 Value
2.27
LIMITED STOCK—Get Yours Now!
20x15x30-inches — three shelf all metal table with "Rubbermaid" top protector and electric appliance plug-in. 24-inch matching stool in red and white only.

MAIN FLOOR SPECIALS
Over 1500 for MOTHER'S DAY GIFT Buyers
Ladies' BLOUSES
SLEEVELESS STYLES
Washable cottons, prints, scoop necks, stripes, plastic buttons. Assorted colors, styles. Sizes 32 to 38.
66c
IVY LEAGUE BLOUSES
Man tailored shirt, button front, soft cotton needs very little ironing. Choice of 3 colors. Sizes 32 to 38.
77c
JEWELED or POLKA DOTS
Choice of rhinestone jeweled blouse of pretty polka dots in this group. Sizes 32 to 38.
97c
Special Purchase
These blouses are finest quality of up to $2.98 sellers. We bought over 1500 blouses to bring you these special low prices now!

BARGAIN BASEMENT
Ideal MOTHER'S DAY GIFT
Chenille Bedspread
Original $9.95
5.44
Rainbow pattern chenille spreads on white background. Multi-colored overlay. Twin size only.

Crisp EVERGLAZE Finish Cotton
Bed Coverlettes
Regular $4.98
2.47
Attractive floral prints, washable in green or rose, wrinkle and soil resistant. Full or twin bed sizes.

SHIR BACK Priscilla Curtains
100x90 Inch
Each panel is 50 inches wide, 90-inch length. Choice of 2 colors. Cameo.
1.99 PAIR
180x90 Inch
Each panel is 90 inch width, 180 overall, and length of 90 inches.
2.99 PAIR
260x90 Inch
Each panel is 130 inches, 90-inch lengths. Gold, pink, and ivory white colors.
3.99 PAIR

SIMMS BROTHERS
98 N. SAGINAW —Pontiac's Deep-Cut Discount Store

S G

Constant Study —

Brings to this funeral establishment and the families we serve the best in the newer ways in our profession. Color photos of all the flowers is but one example.

Sparks Griffin
FUNERAL HOME

"Thoughtful Service"
46 Williams St. FE 2-5841

Attention:

LAID-OFF WORKERS

We make cash loans to laid-off workers. No principal payment until you are back to work for 30 days.

OUR REQUIREMENTS ARE:

1. That you own furniture or a car.
2. That you are a permanent resident.
3. That you had a good work and a good paying record before becoming unemployed.

If you owe bills and are being pressed for payment, come to see us at once and be relieved of worry. We have confidence in you and in our community.

LOANS TO $500. MADE QUICKLY.

You will always receive pleasant, courteous, considerate and friendly treatment at any one of our offices. (See phone directory for addresses.)

BUCKNER FINANCE CO.

Pontiac
Drayton Plains
Walled Lake

Myoshi Umeki Looks to Find Her Future

By PHYLLIS BATTELLE

NEW YORK (INS) — Myoshi ("beautiful life") Umeki, the Oscar-winning doll girl from Japan, is searching for the future that her name promises. She is 24 and unmarried, and it is wondered whether she is looking for a man.

"I never looking for love," Myoshi dimples, as though in the presence of Red Buttons and cameras. "If I fall in love, I fall in love. Every woman is same, isn't it?"

How many times has she been in love?

"This I cannot say. Because if I am in love right now, then I have never been in love before . . . this is not so?"

Confucious would say he is proud of this Hokido visitor, who appears philosophic beyond her years, and statuesque above her five-feet-one. She has just come to New York for a singing engagement at a supper club called "The Blue Angel," and although she is shy, she is afraid of nothing.

"I come from Japan to America the first time to see four cities—New York, Cricago, Washington and Floreeda. I get just so far as New York, and I spend all my money in clothing shops. Then it is terrible. I have to go home. But while I wait to get back to Tokyo (Myoshi is in Los Angeles now in her conversation) I get job singing in a night club." That is where she is discovered by a talent scout, she says, leading into her Academy Award performance in "Sayonara."

★ ★ ★

About how she took up singing, Miss Umeki is vague. "It was in school. Like every school people, we learn the song."

But how did she become professional; did people comment on her voice? She frowns, thinks. "No," she says finally. "They never has. It's a terrible voice. I have to work it out with myself."

With this "terrible" voice, which is charming New Yorkers nightly now, Myoshi is presenting a program of Japanese and American songs. She has no favorite ballads. "I sing anything, all except that oo-oo-ah-ah ("Witchdoctor"). I won't do it because lyrics are too difficult."

When Miss Umeki came to the United States a couple of years ago she could read and write a bit of English, but couldn't speak it. She still has trouble. "I still get lost in anyplace I am, but that's way to learn better English.

★ ★ ★

"The words, 'Please to go which way—?,' these are the first English I learn. It's fun to get lost when you know the words."

The actress still wears very little makeup ("I want to be the way I was born"), but she has adopted the sack dress ("Maybe it hide what men want to see, but it also hide what I want to hide.") She is not homesick for Japan, and her mother and eight sisters and brother are not hurrying her to come back.

"I'm very close to my mother, and she's just happy. She's happy any of her children is happy."

Asked if there is any difference between Japanese wives and American wives, she replies: "Is all same. All wait home for some husband to come."

Advised that not all American women are content to wait home, Myoshi looks surprised. "That's a mistake, isn't it?" she says.

(Copyright, 1958)

The town of Louisiana, Mo., which has a population of 4,206, is the location of a large U.S. Army ammonia plant.

PHILLIPS' MILK OF MAGNESIA

GENTLE EFFECTIVE LAXATIVE FOR CHILDREN ADULTS

Regular or Flavored

East German Tax Halts Canal Traffic

BRUNSWICK, Germany (AP) — Canal traffic to Soviet-surrounded West Berlin came to a virtual standstill Monday as an East German waterways tax went into effect.

★ ★ ★

The Communist tax applies to all West German and foreign barges which use East German canals, including those linking isolated West Berlin with West Germany. About a third of West Berlin's supplies from West Germany travel via barge.

In 1955, when the East German Communists slapped stiff taxes on Western autos and trucks using the road leading to West Berlin, the West German government voted a subsidy to help truckers meet the payments.

★ ★ ★

The Communists say the new waterways tax is retaliation for West Germany's decision to build a dam on the Elbe River. The Communists claim the dam might cause floods on East German territory.

Diamond Rings Returned 15 Years After Loss

DENVER (AP)—Fifteen years ago Ethyl Rucker Ferguson left a set of diamond rings she valued at $1,000 on a mirror ledge in a rest room at the Colorado capitol.

★ ★ ★

Five minutes later, she discovered the rings were missing and returned to the rest room. The rings were gone.

Mrs. Ferguson, an employe of the state treasurer's office for 21 years, had the rings back again today.

★ ★ ★

The rings, almost worn through, arrived with a note in small airmail package over the weekend. The postmark was too blurred to read.

The terse note said: "May God forgive."

Indians Refuse to Pay Tolls on N. Y. Thruway

SYRACUSE, N.Y. (AP) — If the Indian must pay tolls to ride the thruway, then he will charge the white man to travel on Indian land, the Tuscaroras say.

The Tuscaroras point to an 1803 state law they say exempts them from paying the toll.

Waving a copy of the law, four Tuscarora braves refused to pay a $1.75 toll at the thruway interchange here Saturday. They got away with it.

The four were en route here for a Six Nations conference on the Tuscaroras' battle to prevent the state power authority from taking some of their reservation land for the Niagara Power project.

Clark Rickard, 28, who lives on the Tuscarora reservation near Niagara Falls, showed the toll collector a section of the 1803 law. It stated that Indians of the Six Nations could travel free on any turnpike passing from or through the town of Canandaigua to Buffalo Creek and vicinity.

That includes the thruway, Rickard made clear.

★ ★ ★

The collector called State Police. They, in turn, contacted headquarters in Albany. Finally, the four were allowed to leave the superhighway without paying but they had to sign an "unusual occurrence report."

Thruway attorneys will decide whether they will be required to pay.

Given Prison Terms

DETROIT (AP) — Quincy Smith, 17, of Detroit was sentenced to concurrent prison terms of one to 10 years for assault and one to five years for carrying a concealed weapon Monday by Recorder's Judge Paul E. Krause. Smith was convicted of attempting to shoot a police officer during a burglary Feb. 11.

Many Arrested in Indonesia

News Reporter Among Those Charged With Subversive Activities

JAKARTA, Indonesia (AP)—Military security forces rounded up scores of Indonesians and some Chinese last night, including the correspondent of the Nationalist Chinese Central News Agency.

A spokesman for the Jakarta garrison said those arrested were accused of subversive activities against President Sukarno's government.

★ ★ ★

There was no indication that any Americans were involved, although Sukarno and other Indonesian government officials have charged both U.S. nationals and Nationalist Chinese with aiding the rebellion against the Jakarta government.

The newsman arrested was S.T. Hsieh, an Indonesian citizen of Chinese descent who is also the local correspondent for Time and Life. His wife said the arresting military police had asked him if he was a member of Chiang Kai-shek's Kuomintang organization. She said her husband denied he was.

★ ★ ★

The local foreign correspondents' committee—of which Hsieh is a member—appealed to the Foreign Ministry for his release and notified the International Press Institute at Zurich.

Meanwhile, armed guards were posted throughout the capital, in some key areas standing only 15 feet apart. There was no explanation of the stringent precautions.



OLDS

Make this year's vacation the best ever!

Travel-Test

THE CAR DESIGNED FOR PEOPLE GOING PLACES!



Check Your Car...
Check Your Driving...
Check Accidents!

SEE THE JERRY LEWIS SHOW
Friday Evening • May 16 • NBC-TV

Before you take that vacation trip or weekend jaunt... come in and take a Travel-Test demonstration in the Olds of your choice. You'll find out fast that it costs no more to travel first class—in the car that's *first in sales nationally in the medium price class!*



FREE!
Take a Travel-Test and get your copy of the 24-page illustrated Olds Vacation Handbook. Come in soon—while they last!

You're always welcome at your local authorized
OLDSMOBILE
QUALITY DEALER'S

OLDSmobility
gives you the features that make travel a pleasure!

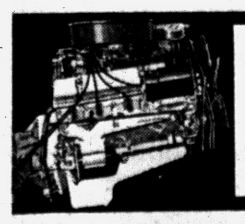

The Rocket Engine was made for people going places in a big way! All the safety reserve power you need . . . combined with fuel savings that won the Olds 88 1st place in its class in the 1958 Mobilgas Economy Run!

Oldsmobile's New-Matic Ride* (a *true* air suspension) gives you fatigue-free riding comfort all day long on any road. Four cushions of air keep both car and cargo on the level, all the time! *Optional at extra cost



JEROME MOTOR SALES CO. 280 S. Saginaw St., FE 4-3566

REMEMBER . . . THE NEXT BEST THING TO A NEW OLDS IS A LATE-MODEL ROCKET TRADE-IN!

Why take the car and "go-it-alone"?



This vacation—

"C'MON ALONG"...ADD MILES OF NEW FRIENDS ON A GREYHOUND*!



Sit back. Relax. Chat with fellow passengers. Strike up new friendships. Greyhound Scenicruiser Service® takes you in air-conditioned comfort to all of America's top summer playgrounds. And Greyhound will arrange your hotel accommodations and sightseeing—or even your complete vacation. Stopovers anywhere.

Vacation Trips Everywhere—
and still the lowest cost in all travel!

TO	DEPARTURES	ONE-WAY*	ROUND-TRIP*
Colorado Springs, Colo.	4	$33.15	$59.70
Niagara Falls, N. Y.	2	$ 8.40	$15.15
Williamsburg, Va.	5	$21.60	$38.90
Traverse City, Mich.	1	$ 7.90	$14.25
Salt Lake City, Utah	3	$44.75	$80.55

*plus tax

IT'S SUCH A COMFORT TO TAKE THE BUS...AND LEAVE THE DRIVING TO US!

Free colorful folders describing wide choice of preplanned Greyhound vacation and Escorted Tours—on request.

124 N. Perry Street
PETE WAIDELICH, Agent

FE 4-2595

Deaths in Pontiac and Nearby Areas

ELIAS G. BLISS
ROY L. JACKSON

Service for Elias G. Bliss, 70, of 4819 Edgewood Dr. and his great-grandson, four-month-old Roy Lydell Jackson, will be at 1:30 p.m. Wednesday from the Voorhees - Siple Chapel. Their bodies will be taken to North Oxford Cemtery, Oxford for burial.

Mr. Bliss and his great-grandson were killed Sunday when a family of seven were involved in a traffic accident on U.S. 23 south of Brighton. They were dead on arrival at St. Joseph Mercy Hospital, Ann Arbor.

Mr. Bliss was a native of Oxford and a retired painter.

He leaves two daughters, Mrs. Hazel Roth of Pontiac and Mrs. Clifford Underwood of Milford; 12 grandchildren and six great-grandchildren.

Roy is survived by his mother and father, Warren and Evelyn Roth Jackson; a brother, Thomas, and a sister, Agnes, at home.

MRS. HARRY B. COLE

Word has been received of the death of Mrs. Harry B. (Ethel V.) Cole, 81, of Los Angeles, Calif. She was ill two years.

Prior to moving to California about ten years ago, Mrs. Cole was a member of the First Congregational Church where she had served as president of the Women's Association.

Surviving are two stepdaughters, Mrs. Russell Walker and Mrs. Maynard Thomas, both of Detroit.

Following cremation, Mrs. Cole's ashes will be brought to Oak Hill Cemetery for burial.

MRS. JOHN FELICE

Mrs. John (Agnes) Felice, 67, of 108 Cottage St. died at Pontiac General Hospital early this morning of a heart ailment after an illness of 12 hours. Her body is at the Pursley Funeral Home.

MARTIN F. MILLER

Martin F. Miller, 56, of 514 S. Jessie St. died suddenly Sunday of a heart attack and was dead on arrival in Pontiac General Hospital.

He was a welder at Fisher Body Division.

Mr. Miller leaves two brothers, Ralph and Frederick Miller of Pontiac; and a sister, Mrs. Louise Holdship of Kalamazoo.

Service will be at 11 a.m. Wednesday from the Pursley Funeral Home with burial in Ottawa Park Cemetery.

ELMER S. PIPPITT

Word has been received of the death of Elmer S. Pippitt, 66, a former city resident, at his home in Des Plaines, Ill.

He had been a member here of the Cook Nelson Post of the American Legon.

Surviving besides his wife, Margaret, are two daughters, Mrs. Betty Williams of Pontiac and Mrs. Mary Morris of Palatine, Ill.; two sons, Robert of Garden City and John of Lake Zurich, Ill.; eight grandchildren; and a sister.

Service will be at 1 p.m. Wednesday from the Oehler Funeral Home in Des Plaines.

ARCHIE VAILLANCOURT

Archie Vaillancourt, a retired salesman, died Saturday at the home of his sister, Mrs. Pearl Falk of 28 Susan St. after an illness of several years. He was 66.

Surviving are three brothers, Harvey J. of Rochester, William of Clarkston and Leo of Pontiac; two sisters, Mrs. Gladys Nelson and Mrs. Falk, both of Pontiac.

The Rosary will be recited at 8 tonight in the DeWitt C. Davis Funeral Home. Service will be at 10 a.m. Wednesday from St. Vincent de Paul Church where he was a member. Burial will follow in Mt Hope Cemetery.

BABY BOY BACHELOR

DRAYTON PLAINS — Service for the infant son of Mr. and Mrs. Stuart E. Bachelor of 3360 Coseyburn St., who was dead at birth Sunday at the St. Joseph Mercy Hospital in Pontiac, was held at 11 a.m. today at the Donelson-Johns Funeral Home. Burial was in Lakeview Cemetery, Clarkston.

Surviving beside the parents are two brothers, Lynn and Mark, both at home, and his grandparents, Mr. and Mrs. S. E. Bachelor and Mr. and Mrs. Ralph McCann, all of Drayton Plains.

RAYMOND E. DENEEN

ROCHESTER — Service for Raymond E. Deneen, 37, of 424 Oak St., will be held at 2 p.m. Thursday at the Pixley Funeral Home with burial in White Chapel Cemetery.

Mr. Deneen died unexpectedly at his home yesterday afternoon.

A tool and die maker, he had been employed by Pontiac Motor Division for the past 11 years.

Surviving are his wife, Margaret; three sons, William, Howard and Norman, and a daughter, Carol, all at home, his parents, Mr. and Mrs. William Deneen of Cheboygan; two brothers, Dave of Pontiac, and Wayne of Drayton Plains.

DELBERT C. BROWN

ALMONT — Service for Delbert C. Brown, 82, of 214 N. Bristol St., will be held at 2 p.m. Thursday at Muir Brothers Funeral Home in Almont. Burial will be in Ferguson Cemetery.

Mr. Brown died Monday afternoon at his home after a short illness.

He was a member of the Almont Methodist Church and spent his entire life in Lapeer County.

Surviving are his wife, Ida Mae; four daughters, Mrs. Esther Tank, Mrs. Isabel Howe and Miss Patricia, all of almont; and Mrs. Ruby Lyle of Capac; two sons, LaVerne and Delbert Jr., both of Almont.

Two brothers, a sister, 12 grandchildren and two great-grandchildren also survive.

MRS. JENNIE M. CLARK

ORTONVILLE — Service will be held at 2 p.m. Thursday at the C. F. Sherman Funeral Home for Mrs. Jennie M. Clark, 73, of 1740 Highway M15. Burial will be in Ortonville Cemetery.

Mrs. Clark died yesterday at her home.

A member of the Ortonville Baptist Church, she is survived by a daughter, Mrs. Jilaine Marble of Ortonville and two grandchildren.

MRS. DANIEL FOLKERTSMA

LAPEER—Service for Mrs. Daniel (Myrtle) Folkertsma, 23, of Calhoun street, Lapeer, will be held at 1:30 p.m. Friday at the Free Methodist Church. Burial will be in Stiles Cemetery.

Mrs. Folkertsma died this morning at Lapeer County General Hospital after a short illness.

The former Myrtle Hutchins, she had been married less than a year.

Surviving are her husband; her parents, Mr. and Mrs. Clayton Hutchins of Lapeer; six brothers, Paul, Alvin, Milton, David, all of Lapeer; Winston in the Air Force in Arlington, Tex., Leeland in the Marines in San Diego, Calif., and her grandmother, Mrs. Roy Blanchard of Flint.

MRS. RAY HAMMON

FARMINGTON — Service for Mrs. Ray (Anna) Hammon, 55, of 28297 Parkhill Dr., will be held at 11 a.m. tomorrow at the Neeley Funeral Home in Detroit. Burial will be in Glenn Eden Cemetery, Farmington.

Mrs. Hammon died Sunday at the Detroit Osteopathic Hospital after a short illness.

A resident of Oakland County for 20 years, she leaves her husband; a daughter, Mrs. Delbert Graves of Lake Orion; four sisters, Mrs. Margaret Bromley of Lake Orion, Mrs. Emma Kosciow of Detroit, Mrs. Ida Fedderspiel and Mrs. Clara Hudson, all of Detroit; three brothers, Otto Schmidtke of Dearborn, Henry in Florida, Wilfred of Detroit, and three grandchildren.

MSU Paper Honored

EAST LANSING (AP) — The Michigan State news daily student publication at Michigan State University, has been awarded its 13th straight All-American honor rating by the Associated Collegiate Press. The news was one of six college dailies to receive the rating.

Pontiac Grocer Dies After 13-Day Illness

William E. Keehn, owner and operator of Keehn's Superette, 839 Baldwin Ave, died yesterday in Pontiac General Hospital after an illness of 13 days. He was 52.

Mr. Keehn had been in the grocery business on Baldwin avenue 32 years. He was a member of St. Michael's Church.

Besides his wife, Violet, he leaves his father, Carl Keehn; three sisters, Mrs. Harry Veal of Keego Harbor, Mrs. Roy Meader of Clawson and Mrs. Paul Burby of Pontiac; and three brothers, Arthur, Emil and Charles Keehn, all of Pontiac.

★ ★ ★

The Rosary will be said at 7:30 p.m. Wednesday from the Voorhees-Siple Funeral Home. Service will be at 9 a.m. Thursday in St. Michael's Church with burial following in Mt. Hope Cemetery.

Deaths Elsewhere

By THE ASSOCIATED PRESS

NEW YORK (AP)—Mrs. Lida Kelly Muir, first wife of Malcolm Muir, president of Newsweek magazine, died Sunday of a heart attack. Mrs. Muir's father was the late Col. Robert Morrow Kelly, who was editor and owner of the old Louisville (Ky.) Commercial.

★ ★ ★

NEW YORK (AP)—Mrs. Marguerite Temple O'Neill Taft, widow of William Howard Taft II, died Sunday. Her husband, who died in 1952, was a nephew of the former President. Mrs. Taft, who was born in Pittsburgh, had been on the administrative board in New York of the Society of Memorial Cancer Center.

★ ★ ★

ST. LOUIS (AP)—Mrs. Elizabeth Overton Busch, 63, former wife of August A. Busch Jr., president of Anheuser-Busch, Inc., died Sunday after suffering a cerebral hemorrhage.

PASADENA, Calif. (AP)—Jacob M. Roth, 88, retired Pennsylvania industrialist, died Sunday of a heart ailment. He was the first president of the Copperweld Steel Co. and the developer of the molten weld process for bonding copper and steel.

Admitted to Practice

WASHINGTON (AP) —Wilber M. Brucker Jr., Grosse Pointe, Mich., attorney and son of Army Secretary Brucker, has been admitted to practice before the U.S. Supreme Court.

(Advertisement)

Why "Good-Time Charlie" Suffers Uneasy Bladder

Unwise eating or drinking may be a source of mild, but annoying bladder irritations—making you feel restless, tense, and uncomfortable. And if restless nights, with nagging backache, headache or muscular aches and pains due to over-exertion, strain or emotional upset, are adding to your misery—don't wait—try Doan's Pills.

Doan's Pills act 3 ways for speedy relief. 1—They have a soothing effect on bladder irritations. 2—A fast pain-relieving action on nagging backache, headaches, muscular aches and pains. 3—A wonderfully mild diuretic action thru the kidneys, tending to increase the output of the 15 miles of kidney tubes. So, get the same happy relief millions have enjoyed for over 60 years. New, large, economy size saves money. Get Doan's Pills today!

WORRIED OVER DEBTS?

If you are unable to pay your payments, debts or bills when due, see MICHIGAN CREDIT COUNSELLORS and arrange for payments you can afford, regardless of how much or how many you owe.

NO SECURITY OR ENDORSERS REQUIRED
ONE PLACE TO PAY
Member American Association of Credit Counsellors

"Let 9 Years of Credit Counseling Experience Assist You"
Hours: Daily 9 to 5. Wed. & Sat. 9 to 1. Evenings by App't.

MICHIGAN CREDIT COUNSELLORS
41½ S. Saginaw FE 8-0456 Above Oakland Theater

DR. HENRY A. MILLER

Optometrist

7 North Saginaw Street
Phone FE 4-6842

"Better Things in Sight"

Open Friday Evenings



Closed Wednesday Afternoons

Waite's

SALE



BABY DAY

WEDNESDAY ONLY!

Starts at 9:30 Sharp, Ends 5:30 — or Phone FE 4-2511 Tomorrow!

Save $5.00 on This Full Panel

HARDWOOD 7-YR. CRIB



Reg. $25.00

$20

Save on this sturdy hardwood crib with plastic teething rails, 4 position spring and dainty decal trim. Regulation 7-year size, handsome wax birch finish.

Waite's . . . Second Floor Layette and Furniture

Wetproof . . . Taped Seam

7-Yr. INNERSPRING MATTRESS

Reg. 10.98 $8.99



Famous Welch

RECLINING STROLLER

Reg. 14.98 $12.99

Lightweight reclining stroller with smart leatherette cover, soft padded seat and back, fringed canopy. Blue.



Natural Birch

NURSERY CHAIR

Reg. 4.98 $3.89

Sturdy wood nursery chair complete with overhead tray and chamber. Dainty decal trim, natural birch finish.

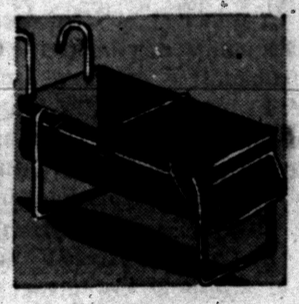

Sturdy Car Seat and

Convertible CAR BED

Reg. 5.98 $4.99

Car bed converts to car seat. Heavy navy canvas cover, waterproof red pads. A must for auto riding.



National Brand

Summer Knit Sleepers

Reg. 1.98 $1.59

National brand knit sleepers in dainty white with pastel prints. 2-pc. style with gripper closing. Sizes 1-4.

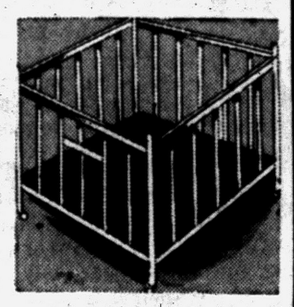

Regulation Size

HARDWOOD PLAY YARD

Reg. 12.99 $10.99

All-around red plastic rails, lightweight masonite floor, plastic toy letters. Collapsible.



Infants Sanforized

Snap-Crotch CRAWLERS

Reg. 1.59 99¢

Infants' 9 to 24 months Sanforized cotton snap-crotch crawlers. In pastels and red, dainty trim.

LAYETTE SPECIALS

Reg. 1.98 Waterproof High Chair Pads, gay colors 1.49
Reg. 2.98 Crib Bumpers and Play Yard Pads 2.49
Reg. 25c 4 and 8-oz. Nursery Bottles, with Cap, Nipple 20c
Reg. 79c Boy's and Girl's Short Sleeve Polo Shirts 57c
Reg. 1.19 No-Iron Infant's Sunsuits, 9-18-mo. 79c
Reg. 59c Slight Irregular 30x50 Receiving Blankets ..... 3 for 99c
Reg. 2.98 Satin Edge Cotton Crib Blankets, 36x50 ..... 1.99
Reg. 29c Boilable Plastic Waterproof Pants, S, M, L ..... 4 for 99c
Reg. 29c Double Crotch Cotton Knit Training Pants ..... 5 for $1
Reg. 59c 6-mo. to 3-yr. Cotton Knit Short Sleeve Shirts 39c
Reg. 3.75 National Brand Gauze Diapers, Sl. Irregular 2.49
Reg. 1.00 Cotton Knit Gowns & Kimonas, 4 colors 79c
Reg. 1.98 3-pc. Terry Shirt, Pant, Bootie Sets 1.59
Reg. 1.19 Sanforized Cotton Fitted Crib Sheets 88c

CHARGE THEM ALL AT WAITE'S . . . SECOND FLOOR

Waite's

Shop the Easy Way
Open a Waite's convenient 30-day Charge now.



The 2-Piece Playsuit with the "Dress-Look"



Paisley Print Playsuit

Needs No Ironing!

5.99

Sizes 12-20, 14½-22½

A wonderfully washable playsuit that could double for a dress! Choose yours in a charming paisley print, red or blue. Of drip-dry cotton that stays fresh and crisp without ironing.

Mail or Phone Orders Promptly Filled FE 4-2511

Daytime Dresses Waite's . . . Third Floor



What a wonderful gift for Mother...

Beautiful Legs in Phoenix

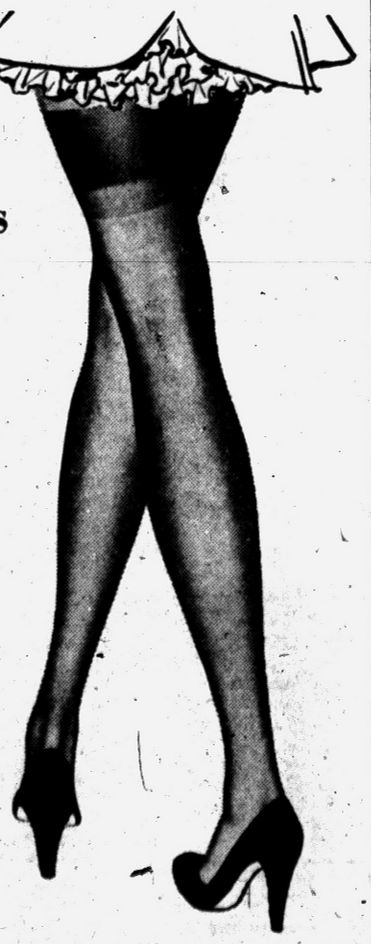

NO SEAM STOCKINGS

Destined to be her most priceless fashion accessory . . . Phoenix no seams in uninterrupted mists of costume-coordinated color. Each precious pair is beauty boxed and beauty marked to guide her in her fashion choice. Sizes 8½-11, proportioned, in all the newest and loveliest seamless shades.

Reg. Knit, Reinforced Heel and Toe & Micro Mesh Demi-Toe 1.35

Regular Knit Demi-Toe and Sandalfoot 1.65

Charge Her's at Waite's . . . Street Floor



Worthy of our acclaim...

It's time we were telling the world about Michigan. We certainly have plenty to brag about. In fact, we take for granted things that other people would cherish.

Take our great fresh water supply, for instance. There are few people that don't envy us for that. Michigan is bordered by four of the five Great Lakes, has 11,037 inland lakes and 36,000 miles of streams. This gives us the greatest fresh water supply in the world for industry, transportation, health and recreation.

Michigan's great educational system is another outstanding asset. Its centers of research are distinguished. The University of Michigan was the first state university with a governing board elected by popular vote. Michigan State University was the first land grant college. Michigan was also the first state to have a Superintendent of Public Instruction and the first to assure each child a high school education at public expense.



It's Great to live in Michigan!

PI-C-5883-20

CONSUMERS POWER COMPANY

THE PONTIAC PRESS

An Independent Newspaper

HAROLD A. FITZGERALD, President and Publisher

Editorial Page

TUESDAY, MAY 6, 1958

MEMBER OF THE ASSOCIATED PRESS

Eaton's Accusations Against FBI Absurd

Has senility seized CYRUS S. EATON?

The 74 year old Cleveland multi-millionaire and industrialist accuses J. EDGAR HOOVER and the FBI of witch hunting.

★ ★ ★

"There are no Communists in America to speak of except in the mind of those on the payroll of the FBI," said the financier.

Watson, the needle.

Sedatives are in order.

★ ★ ★

The head of one of this nation's largest businesses tore into Hoover and the FBI in a TV interview that left his listeners astounded and even gasping. He asserted our "spy work system is more extensive than ADOLPH HITLER's Nazi Gestapo."

★ ★ ★

Mister Eaton, please.

Perhaps you'd better feel your way outside where you can contemplate the beauties of nature or water the violets. It would be more becoming.

Mr. Eaton sponsors a "scientific meeting in Pugwash, Nova Scotia."

The place is almost named correctly.

★ ★ ★

In the meantime, we sincerely trust that the United States will continue Mr. HOOVER on the payroll. He asserted recently that Federal juries had returned guilty verdicts against 108 Communist party leaders in this country in the last eight years. Someone ought to slip the information to Mr. EATON.

Director Dulles Cites Rising Soviet Output

As principal speaker opening the 46th annual meeting of the Chamber of Commerce, ALLEN W. DULLES, director of the Central Intelligence Agency, had some alarming things to say about Russian competition with this country for foreign trade.

Russia's economic growth, said Mr. Dulles, is exceeding our own by a ratio of two to one; that it was nonsense to talk of our business setback as an internal affair when we are engaged in a life and death struggle with Soviet Russia for world markets.

★ ★ ★

Since the war Russia has made great industrial strides and being a dictatorship can channel its production and manpower wherever needed. According to the Joint Congressional Economic Committee the U.S.S.R. increased its gross national product about seven per cent a year from 1950 to 1955. But West Germany and Japan, both also recovering from war devastation, had better records, 10 per cent and eight per cent respectively. In the same period our annual increase was four per cent, or $15 billion, on a much larger base and we topped all other countries.

★ ★ ★

President EISENHOWER's special assistant on Economic Affairs, GABRIEL HAUGE, has pointed out that over the 40 year period of Soviet development Canada's economy has grown at least as rapidly as Russia's and with better balance between industry and agriculture.

A group of leading economists and businessmen who prepared the Rockefeller Fund Report on the American economy, recently urged that the nation set a goal of five per cent a year growth in output rather than the traditional three per cent. They feel that this can be achieved.

★ ★ ★

The Russians have announced a new and ambitious goal to increase steel production in the next 15 years, from 51 million tons to between 100 and 120 million a year. In 1957 U.S. Steel production totaled 113 million tons, or 80 per cent of capacity.

Recently Premier KHRUSHCHEV challenged America to compete with Soviet Russia in the economic field. At a Polish embassy reception he told U.S. Ambassador LLEWELLYN THOMPSON "we will beat the capitalists . . . look out, Mr. THOMPSON, we are stepping on your tail."

★ ★ ★

As Director Dulles has emphasized, the Soviet setup is well adapted to waging economic as well as political war and that our "recession is an expensive luxury the effect of which cannot be confined to our own shores." All things considered, we should not have too much difficulty in expanding our free economy to meet Russia's production challenge.

ON THE few occasions the average person gets lost in his thoughts, it's because they are dense.

The Man About Town

Saving Pennies

White Ones Alone Reached $2,350 in Fifteen Years

Politics: A commodity that now gets dirty even when it isn't hot.

Saving the white pennies which he has handled in his business over the past 15 years,

Basil Hartt

of 188 South Saginaw St., finds that they make quite an accumulation. They have gathered weight to the extent of 1,400 pounds, and when they were recently turned in to a local bank and counted it was found that he had 235,000 of them.

With quite a reputation as a snake killer, the dog of

Ramsey Buschmann

of Waterford usually grabs them in his teeth and shakes them to death. But he barked for assistance, rather than tackle one he located in some bushes the other day. It was a two-foot rattler, with ten rattles.

My Farmington scout send word that 62-year-old

Albert D. Kelly

rode his son's bicycle 60 miles to Flint the other day, returning the same way a few days later. He did it as a test, before a contemplated bike ride to California — when he now has abandoned.

If your indoor gardenia plant accumulates small insects, according to

Mrs. Blanchard Newsom

of Keego Harbor, just give its leaves a cold water wash under the kitchen tap and the bugs will disappear, and the leaves and flowers grow better.

My close observer, who looks up things at the nation's capital,

Herman Arundson,

sends word that in 1957 less chewing tobacco was consumed than in any previous year in this country's history. Herman adds, "It no longer is dangerous to slap a man on his cheek."

Sixty years ago it didn't cost much to fire a gun, according to

Blair Marzig,

who hands me a clipping from the Pontiac Gazette of Feb. 21, 1898, where 10 and 12 gauge shotgun shells are advertised for 35 cents a box, about one-tenth of the present price.

One of the editors of the magazine Outdoor Life, Oakland County's own

Ben East,

is heralded by his publishers: "Prize winning outdoor writer; brings you tales of fabulous hunts for big game and thrilling battles for record-size fish." Ben lives near Holly.

Verbal Orchids—

Harley Ruddiman

of Auburn Heights; eighty-second birthday.

Mrs. T. J. Walker

of Drayton Plains; eighty-third birthday.

Christian Goedecke

of Rochester; eighty-fourth birthday.

Mrs. Nora Fulcher

of Birmingham; eightieth birthday.

Mr. and Mrs. Orson Welcher

of Walled Lake; fifty-second wedding anniversary.

Mr. and Mrs. William Thorman

of Dryden; golden wedding.

THE PONTIAC PRESS

Published by THE PONTIAC PRESS Company

48 W. Huron St. — Pontiac 12, Michigan

Trade Mark — Daily Except Sunday

RUSSELL BARRETT, Executive Vice President and Advertising Director

JOHN A. RILEY, Assistant Advertising Manager

HOWARD H. FITZGERALD II, Vice President and Business Manager

EARL M. TREADWELL, Circulation Manager

JOHN W. FITZGERALD, Secretary and Editor

G. MARSHALL JORDAN, Local Advertising Manager

ROBERT B. TARR, Managing Editor

GEORGE C. INMAN, Classified Manager

The Associated Press is entitled exclusively to the use for republication of all local news printed in this newspaper as well as all AP news dispatches.

THE PONTIAC PRESS is delivered by carrier for 40 cents a week; where carrier service is not available by mail in Oakland, Genesee, Livingston, Macomb, Lapeer and Washtenaw Counties it is $12.00 a year, elsewhere in Michigan and all other places in the United States $20.00 a year. All mail subscriptions payable in advance. Entered as second class matter at Pontiac. Member of ABC. Phone Pontiac FE 3-4181.



It's Fixin' fer Quite a Shower . . .

Merryle S. Rukeyser Says:

Congress to Resist New Deal Wing

To paraphrase a remark by John M. Hancock, the eminent financier, there has been a tendency during the recession to put a gloomy interpretation on news and prospective events.

Hancock once told me that in Wall Street there are times when all good news is tossed into the waste basket, and other interludes when bad news is ignored.

★ ★ ★

Among the rationalizations for gloom has been misunderstanding of the significance of polls purporting to foreshadow an increase of Democratic seats in Congress as a result of next November's election.

This prospect has been widely misinterpreted as a possible forthcoming relapse into New Deal and Fair Deal economic policies.

But the confusion comes from failure to look beyond the party label.

★ ★ ★

Specifically, the combining of Southern Democrats and Northern Republicans to constitute a House majority to pass the President's less inflationary supplementary unemployment recommendations, rather than the so-called Democratic bill, throws new light on the coming impact of politics on business and finance.

Ever since FDR's unsuccessful court-packing proposal in 1937, and until recently, a conservative bloc in Congress, consisting of Southern Democrats and Republicans, has expressed in legislation loyalty to the traditional American economic system.

Accordingly, irrespective of how the political winds blow next November, it is unlikely that the country will be confronted with a wild Congress.

LAID TO REST

This fear, which temporarily disturbed confidence, was laid to rest by the roll call in the House in favor of the President's plan.

This strongly indicates that the New Deal wing of the Democratic Party, with inflationary proclivity, constitutes a present minority in Congress and that the same situation is likely to prevail in the next Congress.

★ ★ ★

Markets and business volume respond to sentiments and emotions, as well as to objective realities.

The bull markets, which were halted last summer, had been stimulated during the boom in part by the view that the coming of President Eisenhower to power in the election of 1952, after 20 years of the New Deal and the Fair Deal, created a better psychological climate for long term investment.

President Eisenhower appeared to be more devoted to the traditional free enterprise system than Roosevelt and Truman.

Accordingly, when there was an indication that the President and his party were backsliding in popular support, a reaction set in.

★ ★ ★

The vote on the unemployment bill is a reminder that Jeffersonian Democrats, led by such personalities as Senator Harry F. Byrd of Virginia and Representative Howard Smith of Virginia, are as devoted to the American economic system and prudent finance as any Republicans.

This view was recognized until the last several years when differences between Southern Democrats and Republicans over civil rights and integration raised doubts as to the effectiveness of the coalition.

The recent vote suggests that on economic matters the Southern Democrats are still closer to the conservative Republicans than to the New Deal wing of the Democratic Party. If this is correct, then the recent disturbance to financial and business confidence based on the possibility of political change was overdone.

In order to complete the record, it should be recalled that President Eisenhower refuses to concede that his party will suffer reverses in November.

(Copyright 1958)

Dr. William Brady Says:

Old Allergy's Got You? Try Calcium, Vitamin D

To the best of my knowledge we know no more about allergy today than we knew 10, 20 or 30 years ago.

Now comes Mrs. L. A. H. with a testimonial. I have said here many times that a single testimonial or a score of testimonials may be very misleading. Old A.J. Coincidence, you know. For what it is worth, here it is:



DR. BRADY

"Some years ago I spent hundreds of dollars on a food allergy. Since I read your booklet, The Calcium Shortage — no more allergy."

For the booklet send me 35c and stamped, self-addressed envelope.

★ ★ ★

Certainly I don't know that boosting the daily intake of calcium and vitamin D prevents or stops allergy. All I know is it can do no harm to try it for a reasonable length of time, say three months, and see.

Even if you are not subject to allergic trouble, chances are that you do not get enough calcium and or vitamin D daily to keep you in fine fettle. Most Americans, particularly growing children and youths, get insufficient calcium from their namby-pamby, ultra-refined everyday diet. And assimilation and utilization of calcium depends upon an adequate supply of vitamin D.

General everyday diets include insufficient quantities of the foods that contain vitamin D — whole milk, cream, butter, egg yolk and sardines — to meet requirements of good nutrition, and so everybody should supplement vitamin D intake by daily exposure to sunlight and or by taking a vitamin D concentrate.

Although I don't KNOW the nature or cause of allergy, I have come to believe, from what thousands of readers have told me about it, that calcium shortage or deficiency is a factor if not the cause of allergic sensitivity.

Four hundred years B.C., Hippocrates described idiosyncrasy to cheese. Today we call it allergy. Up to the late 1930s most cases of allergy were unrecognized as allergy. Since the 40s smart-aacking Americans have been allergic to so many things that the term has lost its significance.

I advise anyone subject to the following allergic manifestations to get an optimal daily ration of calcium and D, for at least three months:

Hay Fever
Bronchial Asthma
Pseudo-sinusitis
Hyperesthetic rhinitis
Machine gun sneezing
Watery nasal drip
Recurring hives
Angioneurotic edema (giant hives).
Eczema (salt rheum)

Optimal ration means two or three times as much as nutrition authorities regard as the minimum daily allowance.

★ ★ ★

Signed letters, not more than one page or 100 words long pertaining to personal health and hygiene, not disease, diagnosis, or treatment, will be answered by Dr. William Brady, if a stamped self-addressed envelope is sent to The Pontiac Press, Pontiac, Michigan.

(Copyright 1958)

The Country Parson



"If men have faults, they'll be criticized for them—and if they have none they'll be criticized for being too virtuous."

Voice of the People

These Readers Disagree About 'Moving to Country'

In answer to Disgusted who said if you like mud, move to the country, we don't want to move. My husband's working three days and expects a layoff soon. If the man with the petition or my husband had Disgusted's income, we'd be glad to pay for all improvements, but some folks don't have it.

Hundreds of houses in and around Pontiac have every improvement and convenience, so no one has to take Perry Park, dust or mud. And if you can tell me where you don't breathe dust, dirt or germs or sweep them from your house, let me know and I'll race you for it.

Just Wondering

I resent the statement about moving back to the country if you want to live in mud. T've lived in the country 45 years and we have less mud than urban communities, even less than downtown Pontiac.

★ ★ ★

Our open areas are covered with grass, our woods with clean dead leaves, our walks with gravel, pine needles or grass, our play areas with cement. Mud generated by human hordes crowded into small areas is happily not one of our problems.

★ ★ ★

Man's greedy hands have destroyed the clean, mudless country and replaced it with nothing but people. I sympathize with Disgusted, but if people want to live in mud, let them move into a subdivision as he did.

Mary Dahl

Route 2

Union Member Asks Support

Several bills are now introduced in Congress which are intended to protect all union members. The most urgent law needed to accomplish this is for government-supervised secret ballots by the total union memberships to decide the following problems: To call a strike; to accept or reject an employer offer before or after a strike is called; to increase union dues; to elect and adjust salaries of presidents and all other national officers; to direct distribution of union dues and all other union earnings; to keep union books open to all members and government inspectors; secret ballots for points 1 and 2 to be conducted on employer's premises and during working hours.

★ ★ ★

These points would place the most important union decisions directly in the hands of the total union membership where it belongs. Senator William F. Knowland has introduced in the U.S. Senate Bill S3068 with provisions nearly the same as the above seven points.

★ ★ ★

Now if voters would cut this letter out and mail it to Senator Knowland, Washington, D.C., it would serve as a public referendum vote in favor of Bill S3068. Members of Congress keep names and addresses in letters of this kind strictly secret.

Union Member

'Where's Justice in This Case?'

Three loud cheers for the union. I pay dues so they can lay me off and let older men work full time. I thought the union supported brotherly love.

Victim

Reader Disagrees With Editorial

It seems to me that your peripatetic reporter could take a course in the economic facts of life. He is another in a long line of big business propagandists who are trying to sell the American people on the notion that wage increases are the sole cause of price increases.

★ ★ ★

If this is true, how do you account for the fact that in a period of steadily declining personal income, prices continue to soar? No propagandist, no matter how devoted to his cause, can honestly place the blame for rising costs of living solely on the shoulders of organized labor and at the same time exclude those who control the production of the national wealth (and the distribution thereof) from the circle of responsibility.

★ ★ ★

Labor is compelled to seek wage increases after prices have risen—not before. This is a defensive action in a hopeless attempt to keep up with the dizzy pace set by the profit takers.

So back to your supersonic aeronautica adventures and your tea parties, Peripatetic Reporter. Let the problems and difficulties that beset our union leaders and members rest in the hands of those who are qualified to resolve them.

George L. Conibear Jr.

(Editor's Note: George, old pal, I disagree with practically everything you say but like a more celebrated soul, "I'll fight for your right to say it." . . . However, not once did I say "wages are the sole cause of price increases." You misread the editorial. . . . And, in closing, I'd love to go back for another whirl at supersonic flying. The boys have made me an honorary member of the 18th Fighter Interceptor Squadron and the buttons are bursting right off my vest. I have a membership card and their official lapel pin and the right to wear it. . . . But I'll have to pass up the tea parties. I don't drink tea. . . . The Peripatetic Reporter.)

All letters for Voice of the People must contain the name and address of the writer. This information will be withheld upon request if the letter is not of a critical nature. Letters must be under 200 words and The Pontiac Press reserves the right to edit all letters.

THOUGHTS FOR TODAY

And by the good hand of our God upon us they brought us a man of understanding, of the sons of Mahli, the son of Levi, the son of Israel; and Sherebiah, with his sons and his brethren, eighteen;—Ezra 8:18.

★ ★ ★

Fully to understand a grand and beautiful thought requires, perhaps as much time as to conceive it.—Joseph Joubert.

Case Records of a Psychologist:

Mother Uses Daughter as Pawn

Dolores faced a crisis. Should she marry the young dentist or continue with her stage career? She soon made up her mind, but her mother then complicated the problem. For mama was using Dolores as a vicarious weapon to strike back at the absentee father. Parents, don't force children into lofty jobs just so you can ride their coat-tails!

By DR. GEORGE W. CRANE

CASE Y-302: Dolores M., aged 24, is engaged to be married.

"Dr. Crane, my mother is very much opposed to our wedding," she began.



"My father ran off and left my mother when I was only three years old. Mother then got a job and saw that I obtained an excellent musical education.

"She paid my way through the Conservatory. And now I am fairly well launched in my career as a professional musician.

"But I am in love with a wonderful man. He is a young dentist. Mother has no special objection to him personally, but she is almost a nervous wreck at the thought I would be giving up my career if I married.

"However, couldn't I put my music to good use in the church and other civic organizations? I want to get married."

MOTHER ANALYZED

After a lengthy interview with the mother of Dolores, I found that she was using her talented daughter to strike back at the husband who had deserted her 21 years earlier.

This mother was not a college woman. So she spared no expense in rearing her daughter and financing her musical career.

★ ★ ★

For the mother wanted to show her ex-husband what a bad mistake he had made. She was trying to compensate and attain fame, via her daughter's success.

She felt her own wifely ego was at stake. And her vengeful spirit would not be able to gloat as fully if her daughter were a housewife, as it would if Dolores became a movie star or TV celebrity.

In short, the mother had a mania for Dolores to reach the highest pinnacle of public acclaim partly so mamma could gloat over her former mate.

VICARIOUS FAME

It is not abnormal for fathers and mothers to hold up high aims for their children and then bask happily when the youngsters attain fame.

★ ★ ★

That enjoyment is quite natural, but when a wife holds a secret grudge against her ex-mate and then tries to sacrifice her daughter's happiness on the altar of her own selfish vanity, that is definitely unwise.

So I calmly outlined the facts. I praised this mother for all her sacrifices to give Dolores a splendid musical education.

But I then forced Mamma to admit that the ultimate happiness of her child should be her first consideration.

And I proved to her that Dolores could be far happier as a wife than as a career woman.

Besides, I showed the mother the many places where Dolores could still justify her costly musical education via participation in local musical programs and church work.

★ ★ ★

The mother finally faced the facts and acknowledged she had long tried to strike back at her husband because of the affront to her vanity.

She cried and confessed her 21-year inferiority complex which she was trying to banish via the fame that she hoped would come to Dolores.

FACE THE FACTS

One of the first rules in psychiatry is to face the facts, even if they are bitter, and then try for better goals.

Dolores was also advised to help get her mother more socialized. The latter was still only 44 years



of age, so she could still build a new life.

Many parents need to analyze themselves to make sure they aren't forcing their reluctant children into professions which gratify the vanity of a domineering papa or mamma, yet are unattractive to the children themselves.

So send for my 200-point "Tests for Good Parents," enclosing a stamped, return envelope, plus 20 cents (non-profit).

★ ★ ★

Use them for a self-inventory so you can attain a wider perspective and avoid the mistake of Dolores' mother.

Always write to Dr. George W. Crane in care of The Pontiac Press, Pontiac, Michigan, enclosing a long 3c stamped self addressed envelope and 20c to cover typing and printing costs when you send for his psychological charts and pamphlets.

(Copyright 1958)

Liberty or Death Slogan Called Outmoded Now

ST. LOUIS (AP)—Historian Arnold Toynbee thinks the slogan "Give me liberty or give me death" may be outmoded in the nuclear age. It might be unfair to our children, he suggests.

Toynbee noted the personal pronoun "me" in the slogan and said the decision now is life or death of the human race, not personal liberty or death.

He asked: "Do we have the right to make that decision for our children or our grandchildren?"

Toynbee participated in a discussion broadcast by an educational television station last night.

The young of nearly all round-horn deer are spotted at birth.

DJ

Carl W. Donelson — Donald H. Johns

Another Record That Is Helpful . . .

It is a record of your wishes concerning your funeral—and is just as important as records concerning property. It will be of great help to your loved ones when most needed.

It costs you nothing — and may prove a real saving to your family. We stand ready to aid with such arrangements. Such planning in advance of necessity is a real mark of character, as are all of our acts in behalf of others.

Phone FEDERAL 4-4511

Parking On Our Premises

Donelson-Johns FUNERAL HOME

855 WEST HURON ST. PONTIAC

Johnson Backs Bill on Benefits

Knowland Sure Senate to Go Along With House on Extending Payments

WASHINGTON (AP)—Senate Democratic Leader Lyndon B. Johnson was reported ready today to support a House-passed jobless pay bill President Eisenhower has approved.

★ ★ ★

Republican Leader William F. Knowland of California said he is confident the Senate will go along with the House in voting a measure designed to extend the period of unemployment compensation payments to those who exhaust benefit rights before April 1, 1959.

"I think we are going to have sufficient votes to get this bill through in about the same form as it was voted in the House," Knowland said in an interview.

★ ★ ★

Senate Democrats who like to be classed as liberals have served notice they plan an effort to revive the provisions of a bill defeated by the House.

Under its terms the federal government would pay for extension of benefits, which would go to many workers not covered by insurance, as well as those who are. An extra 16 weeks of benefits would be provided, at a cost estimated at 1½ billion dollars.

★ ★ ★

The House-passed bill would authorize loans to the states to meet extended payments, with the states having the option of acting. The added cost, estimated at 600 millions, would eventually have to be repaid.



STRANGE BIRD — Production model of Navy's WF2 Tracer plane is shown on first flight. Saucer on top is radome housing long-range detection equipment. The carrier-based plane will be used to provide early warning to fleet units of impending enemy attacks.

Princess Meg Dines on Exotic Honduran Fare

BELIZE, British Honduras (AP)—Princess Margaret dined last night on such Honduran dishes as conch soup, crayfish, fried plantains and pineapple cream.

Fireworks lit up the harbor as Margaret and leaders of the British colony gathered at Government House for the state dinner, and watched native dancers in a program based on local life and traditions.

Absent from the royal presentation was George Price, a leading campaigner for independence for this crown colony. Price was acquitted April 25 of charges that he had made seditious statements against Britain's royal family. Officials said he had been invited to the banquet.

Hoover to Represent Ike at Brussels Fair

WASHINGTON (AP) — Former President Herbert Hoover, recovered from his illness, will be President Eisenhower's personal representative for the United States' official days at the Brussels International Exposition July 2, 3 and 4, the White House announced today.

★ ★ ★

Eisenhower invited Hoover to accept the honor before the 83-year-old former president's gall bladder operation.

Associate press secretary Anne Wheaton told reporters the President has just received a message from Hoover saying his doctors have approved the visit to Belgium.

★ ★ ★

Eisenhower was particularly anxious for Hoover to take the assignment in view of the former president's popularity in Belgium because of his leadership in European relief activities following World War I.

Author Cabell Taken by Death

Stormy Career Ends After More Than Half Century of Writing

RICHMOND, Va. (AP) — James Branch Cabell, a quiet Virginia aristocrat who became a stormy petrel of American letters with his sophisticated novels of disillusion and escape, died here last night at 79.

A cerebral hemorrhage suffered Sunday afternoon claimed the life of the author of "Jurgen" after a writing career that had spanned more than half a century.

★ ★ ★

For Cabell, writing was "pure pleasure seeking." His desire was "to write perfectly of beautiful happenings."

Critics disagreed violently on how well he succeeded. To such as D. H. Mosely, Cabell's ironic novels, preoccupied with sex, were "the tiresome swan song of that generation which had as its primary purpose in writing the blasting of tradition and the exhibition of its own shallow cleverness."

★ ★ ★

Yet his admirers were legion. At the time of his greatest popularity, in the 1920s, he was to Benjamin de Casseres "the Watteau of ironists, the Debussy of prose, the Spinoza of word-magic, the prometheus of American Renaissance."

In all, Cabell wrote 52 books. His last was an autobiography, "As I remember It," published in 1955.

★ ★ ★

Cabell's first novel, "The Line of Love," was published in 1905 when he was 26. But he did not gain a following until "Jurgen" was published in 1919 and the New York Vice Society tried unsuccessfully to censor it.

His other best known works of fiction were "Beyond Life," also published in 1919, and "The Silver Stallion" (1926).

Dentists Have Way to Help Pay the Bill

KANSAS CITY (AP) — Dentists have a new way to help you pay your dental bills.

Dr. Rudolph H. Friedrich came here from Chicago to give about 2,500 dentists at a Missouri-Kansas meeting a chance to get their teeth into the idea.

★ ★ ★

Under the plan, you borrow from a bank to pay your dentist, and the dental association has a reserve fund that guarantees the bank won't lose if you fail to repay your loan.

★ ★ ★

The plan is proving successful, says Dr. Friedrich, secretary of the Council on Dental Health of the American Dental Assn.

Get Too Much Business Going Out of Business

DENVER (INS) — A Denver city councilman has proposed an ordinance to greatly limit the "going out of business sales" by Denver firms. The ordinance would require, among other things, a year's interval between such sales.

Explained the councilman: "A lot of guys are making a business of going out of business."

Parade of Calls From Salesmen Wows Non-Buyer

HUNTINGTON, W. Va. (AP)—It just wasn't W. M. (Jack) Austin's day.

A television dealer called Austin, a furniture store employe here, and said that he had the new colored TV set he had ordered. Austin hadn't ordered any TV set.

Next, a salesman rolled up in a new station wagon and announced that here was Austin's new car. Austin hadn't ordered any car.

More cars came, and more salesmen.

Then came a grocery truck—and an ambulance. The ambulance driver said he had a report that Mrs. Austin suffered a stroke. She hadn't.

Fire trucks were next. But the alarm was false.

Austin said he and his wife lived in the same neighborhood for 20 years and couldn't remember a cross word to anyone.

Tom Manville's Sister Divorces Actor Husband

LAS VEGAS, Nev. (AP)—Tommy Manville's sister has divorced her actor husband.

Mrs. Lorraine Baxter, 63, yesterday charged Charles Baxter, 33, her fourth husband, with mental cruelty and desertion. The suit was uncontested.

Mrs. Baxter received an estimated 10-million-dollar share of the Manville asbesto. fortune.

Seamen Will Give Up Berths Every 210 Days

SAN FRANCISCO (AP) — Beginning May 19 Sailors Union of the Pacific members will spend a maximum of 210 days — rather than 360 — aboard the same ship before giving up their berth to a fellow member.

The new measure was voted by the members as a means to spread jobs, Union Secretary Morris Weinberger said. After 210 days aboard a ship, Weinberger said, sailors will sign off, take vacation time they have coming and then take their places at the bottom of the hiring list. This was previously done every 360 days.

PENNEY'S

ALWAYS FIRST QUALITY!



SHOP PENNEY'S for your

WEDNESDAY SURPRISE!



Touch? Terrific! Care? Easy!

OUR NEW BLEND SLIPS

Dacron-nylon-cotton blends, at a price rough to duplicate if you stormed from store-sale to store-sale! They're cling-free, blotter-absorbent, shadow-panelled for the filmiest dresses! Pick yours in a tumble of lace, or straight and basically beautiful. Where else would you find them in both your dress and budget size!

$1.88

Sizes 32 to 40

Penney's MIRACLE MILE Open Wednesday 10 a.m. to 9 p.m.

Penney's DOWNTOWN Open Wednesday 9:30 a.m. to 5:30 p.m.

SHOP PENNEY'S . . . you'll live better, you'll save!

MYER'S

DIAMOND SALE!



An especially selected group of beautiful diamonds in modern 14K yellow or white gold mountings. Every ring an outstanding value.

¼ Ct. $ 77.00
½ Ct. $159.00
¾ Ct. $269.00
1 Ct. $399.00

BUDGET TERMS

MYER'S JEWELRY SHOP

Tel-Huron Shopping Center

TOO LATE?

A GREAT MANY PEOPLE SUFFERING FROM RHEUMATISM AND ARTHRITIS FOR A LONG PERIOD OF TIME, HAVE BECOME DISCOURAGED, AND FEEL THERE IS NOT MUCH HOPE FOR THEM — THE FACTS ARE THAT A GREAT MANY SUFFERERS, AMONG THEM SOME OF THE MOST SEVERE CASES, HAVE TRIED O-JIB-WA BITTERS AS A LAST RESORT, AND TO THEIR HAPPY SURPRISE, NOW ARE FREE OF PAINFUL AND CRIPPLING ARTHRITIS AND RHEUMATISM.

IF YOUR CASE IS OF LONG STANDING OR JUST STARTING, YOU CAN'T BUY A BETTER OR MORE SUCCESSFUL MEDICINE THAN O-JIB-WA BITTERS. PROVEN RESULTS FOR OVER 40 YEARS. AVAILABLE AT ALL DRUG STORES IN MICHIGAN.



TRY O-JIB-WA BITTERS

GEORGE'S - NEWPORT'S

WEDNESDAY IS DOUBLE STAMP DAY

Gifts Mother Will Love!

Grand Opening

Just in Time for Mother's Day Giving . . . Our Popular Summer

BUDGET SHOP

SMART DRESSES AT

$5



Just Look! Big Selections of Juniors', Misses' and Half Sizes

★ Check Ginghams
★ Everglaze Prints
★ Drip-Dry Cottons
★ Burlington Linens
★ Chemise Styles
★ Sleeveless Styles
★ No-Iron Jerseys
★ Washable Bembergs

Please Mother and yourself with several of these wonderful dresses. Over 1,000 dresses from which to choose.



The Slip Mother will love . . .

by

Vanity Fair

$3.95 to 8.95

A joy of a slip of nylon tricot with gracefully non-demanding lines and a bodice that makes a point of flattery. Note the permanent pleats and fragile looking lace destined to defy countless tubbings.

Gift Box Free

Style Sketched 8.95

Vanity Fair Panties 1.15
Vanity Fair Half Slips 2.95
Vanity Fair Gowns 6.95



sheer genius for Mother's Day giving . . .

glamorous MOJUD® stockings

$1.00 to $1.50

Marvelous Mojud Stockings look so elegant, feel so fine, fit smooth as the skin on your legs! And they come in styles and colors to tempt every woman's good taste—from nearly-nude seamless to long-wearing Dual-Lure. Glamour gal or grandmother, we can't think of one woman who wouldn't love Mojud! This year, give Mojud Stockings to every lucky fashionable on your list.

Georges Newports

74 N. SAGINAW ST.

We Give Holden Stamps

GIFT BOX FREE!

WASHINGTON — Approximately one of every 40 women in the U.S. is a divorcee.



Look closely. Neighborhood decay is a threat to your personal and economic security. Slum blight is a stealthy cancer. It strikes unseen to rot the core of many an outwardly healthy community.

Talk with your neighbors. Do they think the neighborhood is secure? Carelessness is contagious. Are surrounding communities free of decay? Are nearby homes kept up properly, streets clean, parks plentiful? Are schools, shopping facilities, traffic regulations adequate?

Better neighborhoods depend on such things. Your neighborhood depends on *you* to stay alert for telltale signs of blight. Your neighbors will follow your lead in organizing and joining community-improvement groups.

Start now. Keep up your own home. Join your neighbors in group action for the community good. Write for practical information to:

ACTION
American Council To
Improve Our Neighborhoods
Box 500, Radio City Station, N.Y. 20, N.Y.

Published as a public service by The Pontiac Press in cooperation with The Advertising Council of the Newspaper Advertising Executives Association.

Bob Considine Says:

Bookmakers Can Weep for Silky Sullivan

NEW YORK (INS) — Bookmakers, many of them not only driven underground but (worse luck) into legitimate pursuits, had particular reason to get out their tiny effigies of Sen. Estes Kefauver and stick pins in same, last Saturday.

A lot of them would be rich today with their tax-free income from the nation's enthusiastic bets on Silky Sullivan in the Kentucky Derby. This big plug, the size of a Belgium beer horse, had caught the imagination of the people more than any nag in recent years.

Though he had never run against the kind of competition he met in the Derby (mediocre as it was), or through fouler mud, $369,726 was bet on him at the track to win, place or show. He was lucky to finish 12th in a field of 14. One of the horses he beat, Warren G., stopped in the stretch.

★ ★ ★

Nobody will ever know what would have been bet on him in the books if they had been flourishing as they did B.K. (No, not Bulganin and Khrushchev, but before Kefauver.) Millions? Many of them!

I've never seen a more moving play than Dore Schary's "Sunrise at Campobello." If it were about Rutherford Hayes, Franklin Pierce, Abner Doubleday or Thomas E. Dewey it would have almost as much emotional impact. But it is about the man that most of it happened to, from pomposity to crawling on the floor, from enormous vigor to polio, from imbecilic investments to an acute understanding of what a majority of the American people wanted.

And thus every nuance of the play, every triumph and disaster, has its special meaning. (Including the fact that Campobello is presently being offered for sale, at $45,000, and the realtor is using such enticements as the fact that the old straw-filled archery target, perhaps punctured by Elliott, is being thrown in.)

★ ★ ★

For me, the two top moments in the theater in the past few years were these: (1) The scene in "My Fair Lady" when Julie Harris mastered the diction of the rhyme about precipitation on the plains of Spain (and the dance that followed with Rex Harrison), and (2) Mary Fickett—playing a young and homely Eleanor Roosevelt—suddenly and terribly crying while trilling an off-key bedtime story to two or her children after a long day with her crippled husband and his querulous mother.

The script seems a little rough on Sara Delano Roosevelt, but the pro and con biographies agree the old gal must have been pretty tough to weather. Anne Seymour makes it that way, most ably, in the Broadway show. Henry Jones gives a rare performance as Louie Howe, and Alan Bunce IS Al Smith.

Ralph Bellamy was telling us in the dressing room the other night, after an impersonation of F.D.R. that is always sure and sometimes startling, that all things save one had been fulfilled for himself in this great play.

★ ★ ★

"I keep wondering, when Westbrook Pegler is coming to see it," Ralph said with a grin.

Security for You

To Start Hearings on SS Bills in Capital

By RAY HENRY

The first major step toward changing Social Security this year will be taken within the next few weeks: The House and Means Committee will start hearings on some 500 bills proposing changes.

★ ★ ★

The committee—the group which usually starts Social Security changes through Congress — probably will spend at least several weeks considering the proposals. What changes, if any, will be approved by the committee is anybody's guess at this time.

Even if the committee votes to make changes, they still have a long way to go before becoming law. Here, in general, is the road any revisions must travel to become law:

The House will have to consider and pass them. The Senate Finance Committee will have to vote and, perhaps, hold hearings on them. The Senate will have to approve them. And, finally, President Eisenhower will have to sign the changes into law.

Every step of the way, the Ways and Means Committee proposals could be altered or halted. But, the chances seem good now that some changes will be made this year.

★ ★ ★

There are several reasons to believe so:

—This is an election year. Congress has made major changes in Social Security every election year since 1950.

— The last time Congress raised Social Security payments for people on the rolls was in 1954. The cost of living has gone up above 7 per cent since then and Congress may want to catch the payments up with living costs.

—There's been some talk in Congress that Social Security payments should be raised as an anti-recession measure. Whether any action will be taken on these grounds will no doubt depend on which way the country's economy seems to be headed in the next few months.

★ ★ ★

Here's a summary of how Congress has changed Social Security in recent years:

1950—Added ten million workers to Social Security coverage, including most self-employed persons and regular farm and household workers. Raised payments for persons on the rolls by 77½ per cent. About doubled payments to those retiring in the future. Raised from $3,000 to $3,600 the amount of annual salary taxed and increased the size of the tax.

1952—Raised the payments for people on the rolls by 12½ per cent, but not less than $5 a month. Raised from $50 to $75 the amount of earnings a Social Security recipient could receive without losing his payments.

★ ★ ★

1954—Raised payments for people on the rolls by an average of $6 a month and for people who come on the rolls in the future by as much as $23.50 a month. Raised from $3,600 to $4,200 the amount of annual salary taxed. Brought an additional 6½ million persons under Social Security coverage, including millions of farm operators and farm hands, engineers, architects, ministers. Added a disability provision so that a disabled person's payments would not be decreased because of the time he had no earnings.

1956—Set up a disability payment program for persons who've reached 50. Lowered the retirement age for women from 65 to 62. Increased the Social Security tax. Brought some 200,000 self-employed professional workers under Social Security.

★ ★ ★

(Questions on Social Security problems may be addressed to "Social Security," care of The Pontiac Press. Questions will be answered by mail from the Pontiac office of the Social Security Administration. There is no charge for this service. You may obtain Ray Henry's new social security handbook by sending 35 cents in coin to this newspaper and requesting "Security for You" booklets.)

Check on Roof Now for Ills

The roof on your home needs a routine "medical checkup" at least once a year for the same reason you and your family do:

★ ★ ★

To find minor ailments and correct them before they can cause serious trouble.

Symptoms of a "sick" roof are:

1. Aging, weather-worn roofing material. If you see this on your home, chances are you have, or soon will have, leaks. In addition, an old, worn-out roof spreads its shabbiness over the entire exterior appearance of the house.

2. Damp spots along rafters and decking boards. These indicate leaks that are an open invitation to water and expensive interior damage.

★ ★ ★

If your inspection reveals either of these symptoms, the sure cure is a new roof. Drastic surgery? Not when you realize that a roof wears out uniformly. An attempt to make repairs usually is a waste of money because the old roofing probably will develop new leaks before long.

Another thing to keep in mind is that a new roof of asphalt shingles probably will cost a lot less than you think, yet is a good investment. It will add to the value of your home by insuring years of trouble-free protection, and will make the entire house look better from the outside.

Early spring is the best check-up time for a roof. It's been taking weather's hardest punches all winter and needs to be tight and secure for dependable protection against summer storms.

The Suez Canal is a little more than 100 miles in length, about twice as long as the Panama Canal.

First Choose Color Then Check Amount

Painting the inside of your house is nowhere nearly the job it once was. The new techniques in painting, rolling it on and using quick-drying coatings make the chore a pleasure rather than a trial.

When selecting your color look at the sample indoors and out to determine the effect of changing lights. Remember that most colors look a shade or two darker when dried on the wall. Artificial light does not have the reflective power of sunlight.

In estimating the amount of paint you will need, multiply the length of the ceiling by the width. Do the same with the width and height of each wall. Add it up then divide by the coverage figure estimated by the dealer from whom you purchase the paint.

There are two million more women than men in the U.S.

Tall Hard Maple Trees Furnish Best Lumber

Northern hard maple (Acer Saccharum), sometimes called "Sugar Maple" or "rock maple" is one of the hardest of all hardwoods. Its best development is in a line from the Northeastern portion of the United States, extending from New England through Michigan and Wisconsin.

★ ★ ★

In the Northern forests of Michigan and Wisconsin, where the largest stands are found, the maple tree sometimes reaches 120 feet in height, with the first limb 60 feet from the ground. These trees attain the highest perfection in quality of lumber.

It Can Be Stopped

A large percentage of paint blistering and wood-rotting is caused by moisture seeping in from outside. Faulty construction and downright neglect are the most common causes. So check up and fix up before it is too late.



Established in 1898

Farmer-Snover
FUNERAL HOME
160 W. Huron St. FE 2-9171
PARKING ON PREMISES

Paul H. Snover

Are Gas Pumps Keeping You Broke?



Go Rambler—1st in Sales Success!

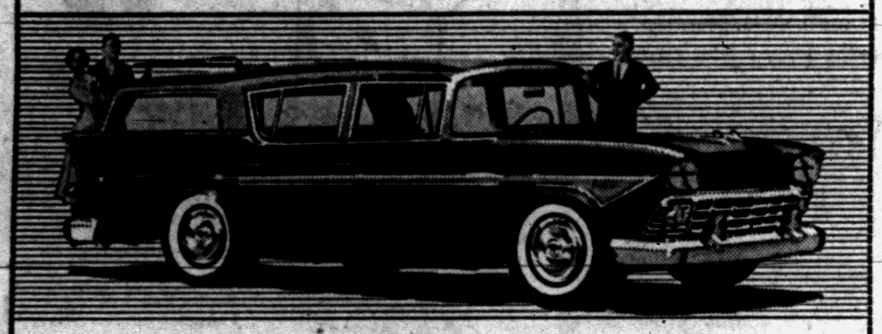

Only Rambler—no other American car—is selling faster than ever before! Sales are up 70% over last year. Because only Rambler costs least to own. Only Rambler gives most miles per gallon. Only Rambler depreciates so little. Only Rambler offers Airliner Reclining Seats, Twin Travel Beds. Hurry in today. Buy now and save every mile you drive!

American Motors Means More for Americans

PONTIAC: Rogers Sales & Service, 695 Auburn Ave.; Bill Spence Rambler Sales and Service, 211 S. Saginaw • MILFORD: Engle Motor Sales, 7110 E. Highland Rd. • WALLED LAKE: R & C Motor Sales, 8145 Commerce Road • ROCHESTER: Knaverly Rambler, 420 Main Street

CD Workers Ready for Mock Operation

BATTLE CREEK, Mich. (UP) — The nation's civil defense forces, nearly half a million strong, stood poised today for a mock enemy air and sea attack that will test their skills at coping with the real thing.

★ ★ ★

Professional and volunteer civil dfense workers on the national, state and local levels took part in the fifth annual national training exercise scheduled to begin today and end tomorrow night. It's called Operation Alert, 1958.

Only Michigan and Indiana will not participate, civil defense officials here said. Both states have special plans for this week and will conduct sparate exercises later.

★ ★ ★

The show is run in large part from Federal Civil Defense Administration headquarters here. Leo A. Hoegh, FCDA administrator and former Iowa governor, remained at his headquarters in Washington, D.C.

Hold Mother for Neglect

DETROIT (UP) — The mother of a 7-month-old baby who suffered burns in a house fire was held Monday for contributing to the neglect of her children. Mrs. Rebecca Reese, 30, was away from the house when it caught fire, police said. Her son, Oliver, was burned and the hands and feet. Two other children were rescued by passers-by. Firemen put out the blaze.

Shop for Best Buys in Home Improvements

You shop around for bargains in food and clothing. You get the best buy you can on a new car. Why not act the same way when you're planning home improvements?

For some reason, homeowners are especially susceptible to phoney door-to-door salesmen. The papers print stories every year about those who pay exhorbitant prices for poor quality grass seed or fertilizer; or who contract to have work done without investigating the company.

No reputable firm objects to having its credentials checked with the Better Business Bureau. Don't be pressured into signing any contract or order form without first doing this. And don't pay out money in advance if there is any question of the contract's not being filled properly.

You can check with the home loan department of your bank if you are unsure of the company with whom you expect to do business. They've heard of the "gyp" firms.

Willard Johnson of the Community Nation Bank advises homeowners planning improvements to get bids from several companies. Then take the time to consider them all and decide on the best buy. As a rule, these improvements are not emergency measures that have to be done immediately.

The Pontiac State Bank is currently displaying samples of many products used in home improvements. Both banks encourage these improvements and make thousands of loans yearly for them. Even new homes need improvements in the form of garages, water softeners, screens and storm windows.

Despite recession talk, many individuals are going ahead with planned improvements. They often get FHA loans for such work, thus adding a small amount to their monthly payments on their houses.

Be a smart buyer in all fields. Talk to your bank or home loan company about financing the improvements you want. Take the time to find the best buy in whatever you're doing. And work with reputable dealers. You'll save money and trouble if you do.

Complete Selection!

LUMBER, Builders' Supplies



See our full line of quality lumber, builders' supplies, paints, hardware.

★ OPEN UNTIL 5 P.M. SATURDAY
★ BIG FREE PARKING AREA
★ DELIVERY SERVICE

SAVE! — Cash and Carry Discounts

Roth Lumber Company
3360 W. HURON ST. (M-59)
FEderal 5-6910

Du Pont Odorless

PAINT



Get fresh new beauty the easy, odorless way with Du Pont paint. Flat and matching gloss and semi-gloss. Complete selection for walls, woodwork, furniture. Stop in for ideas and suggestions.

Donaldson Lumber Co., Inc.
27 ORCHARD LAKE AVE.
FEderal 2-8381

Charm and Beauty for any room!



WOOD PANELING

Add charm and beauty to any room with mellow, soft-glowing knotty pine. Choose either our budget-wise Ponderosa Knotty Paneling or genuine Idaho Knotty Pine. Both are lovely to look at — easy to maintain.

KNOTTY PONDEROSA PINE sq. ft. 14½c
GENUINE IDAHO KNOTTY PINE sq. ft. 22c
Cut to length — Free of charge

For that fine, rich look — at prices you can afford — use solid hardwood paneling. Enjoy its warm beauty that mellows with age.

COLONIAL CHERRY—random widths sq. ft. 59½c
COLONIAL OAK—random widths sq. ft. 38½c
SELECT MAPLE—random widths sq. ft. 49½c

Auburn Lumber Co.
70 SQUIRREL RD.
FEderal 5-9293
Auburn Heights

COLEMAN
BLEND-AIR OIL
FURNACE



An entirely different kind of furnace . . . the Blend-Air system uses 3½" pipes . . . takes up less space . . . leaves extra room for laundry, playroom . . . ideal for homes without basement. Available in console and vertical models. Feature new air-foil design heat exchanger, automatic gun-type burner, belt-driven "air power" blower.

70,000 BTU to 130,000 BTU

GOODWILL
AUTOMATIC HEATING CO.
3401 W. HURON STREET
FEderal 2-7849

SUNNY BROOK
Kentucky Blended Whiskey

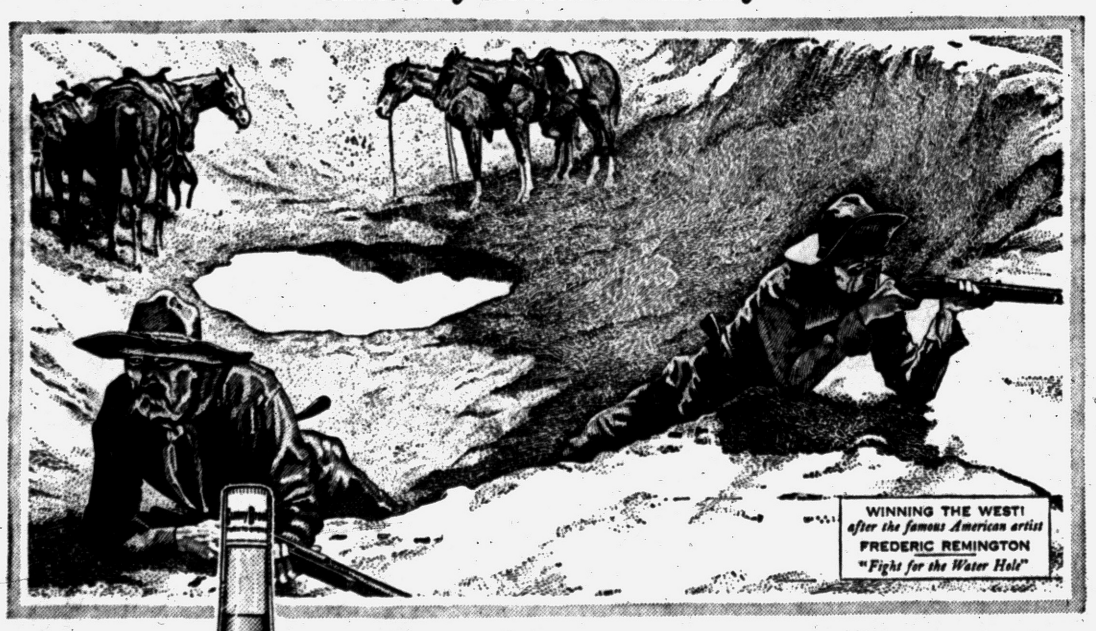

"Cheerful as its name"

$2.65 Pt. Code No. 555

$4.20 4/5 Qt. Code No. 554



The great whiskey of the Old West is winning new friends everywhere!

The smoothest of fine Kentucky whiskies has the taste, the mildness, the quality that will win you too!

The men of the Old West faced many moments of heart-stopping danger. During their moments of relaxation, they chose fine Kentucky whiskey, like Sunny Brook. Modern men today still value Sunny Brook's superb mildness and flavor.

THE OLD SUNNY BROOK COMPANY, LOUISVILLE, KY., DISTRIBUTED BY NATIONAL DISTILLERS PRODUCTS CO. • 86 PROOF • 65% GRAIN NEUTRAL SPIRITS

Gas Conversions Offer Modernity at Modest Cost

Does it pay to keep your old furnace or boiler, and change to gas by means of a conversion burner?

* * * *

Since the end of World War II some two and a half million families and their heating equipment suppliers have answered "yes" to that question, according to the Gas Appliance Manufacturers Association.

And in 1958 alone, GAMA reports, shipment of these gas conversion burners is expected to total another 165,000 units. Wherever natural gas makes its first appearance, or becomes available in larger quantities, there's always a big demand for this type of equipment.

* * *

When does it pay to convert, and how is it done?

Obviously the condition of the old furnace or boiler is a prime factor. Another key element, is the adequacy of the old system's capacity, in view of present or contemplated needs. When these requirements are met, the skilled gas technician often can make the existing heating system completely correct for gas operation —and he won't undertake it unless he knows he can.

The finished job, at lower cost than a completely new heating plant, will offer all the basic convenience, dependability and cleanliness features of gas heat. Basement recreation projects will have the advantage of elimination of fuel storage facilities, and of quiet heating plant operation.

* * *

Often the entire conversion project, including piping and wiring, will be completed in a day or two. The size and type of the burner employed will depend on the size, shape and construction of the old heating plant, plus the expert's calculations as to the dwelling's heating needs. (The average gas conversion burner is about the size of a bread-box.)

It is well, says GAMA, for the householder to keep in mind any shortcomings he's noticed in the old setup; the conversion expert may be able to correct them quite readily.

The completed job will provide just the right flame from the thermostat-controlled gas burner, and will provide it at exactly the right place in the old furnace or boiler for most efficient heat transfer.

Roofing Patio Increases Use

For a big bonus in comfort in the outdoor living area of the house, a covering constructed of lumber is a wise addition.

The simplest roof will help to increase the usefulness of the patio. At the same time, the covering can be an important asset to the exterior architecture.

A patio covering need not be elaborate. It may be designed with an open effect, partially covered, or completely roofed. Like a fence, a patio covering may achieve a variety of purposes and effects.

A louvered or lattice and lath covering will break up the direct rays of the sun and will deflect wind, but it will allow air to circulate freely.

Even more open is the egg-crate grid construction, which is little more than an overhead framework of wood. The cross pieces may be widely separated and the pattern as irregular as desired. Its main purpose is to accent the area, although it does filter the hot rays of the sun and give a feeling of enclosure. The framework can be used to support vines.

A favorite species for outdoor construction is widely available Douglas fir from the western pine region. Pound for pound, it is one of the strongest of softwoods.

Inland red cedar and incense cedar also are good choices for exterior woodwork because they have a natural resistance to decay. However, the other western pine species — Engelmann spruce, white fir, lodgepole pine, larch, ponderosa pine, Idaho white pine, and sugar pine — all accept preservatives well.

For lumber that will be used in contact with the ground or for exposed ends, the Western Pine Association recommends treatment with one of the pentachlorophenol preservatives marketed under a wide variety of brand names.

Covering the patio is an ideal do-it-yourself project for the home handyman who would like to work out-of-doors in nice weather. For some it may be advisable to call in a contractor to do the heavy framing work.

Finance Improvements

Most people are aware that FHA Title 1 property improvement loans are obtained from qualified lending institutions. This includes the cost of painting all or any part of your property. You can arrange for your lender to pay the money directly to you or to pay it to the dealer or contractor who does the work. Make sure your dealer or contractor is reliable. Never sign a completion certificate until the entire job is finished to your satisfaction.

Get FHA Loans for Small Jobs Too

You don't have to build an addition on your house to be eligible for an FHA Title I Home Improvement loan. You can repaint, apply a new roof, even fix up your basement at low FHA interest rates, repayable in as many as 36 months.

A new roof of asphalt shingles, for example, is an eligible home improvement under a Title I loan because it meets FHA's requirement that it "improve the livability" of a house.

Reroofing with asphalt shingles does this by providing the trouble-free security of tight, long lasting protection from weather, and adding immeasurably to exterior appearance.

A length cut from a discarded garden hose and nailed to the bottom of an overhead garage door serves as an ideal shock cushion and dust gasket.

New Doors, Windows Ready for Handyman

NEW YORK (AP) — While homeowners across the northern half of the U. S. A. ponder the job of taking down storm windows and doors, some manufacturers are coming out with new products for this market.

F. C. Russell Co., Columbiana, Ohio, unveils a do-it-yourself door. It's a combination storm and screen door made of steel instead of aluminum. If you own a screwdriver, ruler and drill, you can assemble and install it in less than 60 minutes, the Russell Company says. Packed with each door is an illustrated instruction sheet, listing eight steps for installation.

If you've been troubled with moisture and frost formations on your aluminum windows, you'll be interested in a window of thermally insulated construction put out by Woodlin Metal Products Co., Marshall, Mich. The window is made of a plastic combined with an aluminum trim. Both sash and framework are non-metallic.

America on the Move

About five per cent of all city families bought houses for their own occupancy in 1956, according to the Federal Reserve Board. Two-thirds of these were existing homes and one-third were new homes. One-third of buyers of new and existing homes in that year sold another house at the time of purchase.

Competition Aids Buyers

Stepped-up competition among mortgage lenders will work to the benefit of this year's home buyer, according to the United States Savings and Loan League. The League said the entrance of more and more lenders into the home mortgage market will result in an easing of loan terms generally.

Sealing wax is made of shellac and resin plus a coloring agent.

designed and styled by women

CURTIS KITCHENS

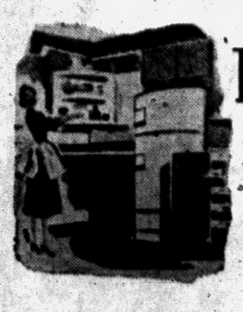

New Curtis natural birch or color wood kitchen cabinet units are styled by women for women. Smart flush doors, chromium hardware, "Lazy Susans," swing shelves . . . dozens of other features. Get full details today at . . .

Church's, Inc.
107 S. SQUIRREL RD.
FEderal 2-0233

Finest Quality

TOOLS



. . . that help make building jobs easier . . . more expert in appearance . . .

Good tools are the first essential for a handyman or builder. We have a large selection of both manual and power tools. Choose yours now.

EASY TERMS

Corwin Lumber Co.
117 S. CASS AVE.
FEderal 2-8385

Carey Thick-Butt

SHINGLES

and Siding



Now is the time to take care of all roofing and siding jobs, before they get to be major problems. Remember, bad weather can cause serious damage. Carey low-cost shingles and siding not only give you full protection, but add to the beauty and value of your home. Call today.

M. A. Benson Co., Inc.
549 N. SAGINAW ST.
FEderal 4-2521

Seal Moisture Out of Masonry Walls

THOROSEAL



Thoroseal fills and seals masonry walls above and below ground level. Silicone-base compound penetrates masonry, forming water-tight seal. Gives complete protection while adding color to basement wall. Economical powder form.

Talbott Lumber Co.
1025 OAKLAND
FEderal 4-4595

for Beauty . . . Convenience

FOLDING CLOSET DOORS

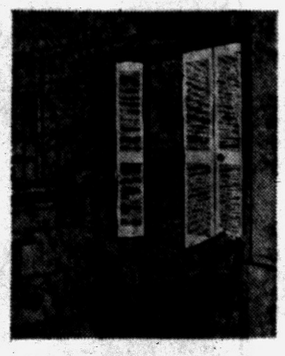

Floor-to-ceiling storage! Full opening makes clothing easy to get to! Formed from 24 gauge steel backed with sound deadener. Louvered doors in light-color prime-painted . . . Flush types in attractive birch grain finish. Complete range of sizes. Install with screw driver in minutes!

Burke Lumber Co.
DRAYTON PLAINS
ORlando 3-1211

No Scrub Vinyl

FLOORING



No scrub Vinyl mops clean as a china plate! No waxing, practically stainproof . . . pays for itself in maintenance savings. 10 smart Terrazzo Color Patterns plus Wood-Grain Patterns, Plain White and Plain Black. And only 17c a full 9" x 9" tile.

for: KITCHENS, BATHS, PLAYROOMS, FAMILY ROOMS

17c FULL TILE 9" x 9"

Poole Lumber Co.
151 OAKLAND AVE.
FEderal 4-1594



"ANY HOME CAN BE BEAUTIFUL"

BEFORE

you can have A BEAUTIFUL KITCHEN now!



AFTER HOME IMPROVEMENT

Make home improvements now and add thousands of dollars to the value of your home . . . make repairs, too, that won't wait! Even if your home isn't paid for you can get up to $2,500 from Pontiac State Bank. All you need is a satisfactory income and credit rating. And you'll have up to three years to repay the loan in reasonable monthly installments.

Ample funds are available now for all home improvements including: new bathroom, kitchen, entrance, extra bedroom, plumbing, wiring, heating, plastering, new garage.

It's easy to get a loan at Pontiac State Bank downtown — at any of our four branches, or ask your contractor or dealer to make arrangements for you with our loan department. Stop in soon for details and suggestions!



in downtown Pontiac's tallest building

$125,000 CONTEST!

Enter the Home Improvement Contest. Your ideas may be worth as much as $25,000. Free entry forms and instructions available at any of our offices.

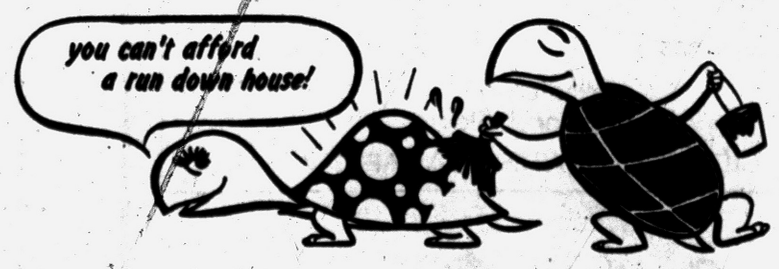

FOR MY MONEY IT'S.....

PONTIAC STATE BANK

Auburn Heights, 1303 Baldwin, Pontiac, Drayton Plains, Miracle Mile Branch Member F.D.I.C.

Make it a happy
Mother's Day
From
Cloonan's





With Famous Names in Cosmetics

Yes, Mother rates tops with us. That's why we've gone all out to bring together such a wide, wonderful selection of gifts for her.

● Prince Matchabelli ● Corday
● Chanel ● Lavin ● Evyan
● Level ● Caron ● Sortilege

CLOONAN'S
"Where Quality Counts"
72 N. Saginaw FE 2-0161

$3.50 LOUIS BEAUTY SHOP PERMANENTS $3.50
Complete With Haircut and Set
No App't Necessary FE 5-8000
10 West Huron
2nd Floor Next to Buckner Finance

Dear Abby....

Tipping the Tired Waitress Great Topic for Controversy

By ABIGAIL VAN BUREN

"DEAR ABBY: I am one of the many waitresses who wants to thank you for saying waitresses depend on "tips" because their salaries are amazingly small. Only you should have said "pitifully" small. The work of a waitress is hard, the hours are long and the trays are heavy.



ABBY

"We have to smile when our feet are sore and our arms are stiff. Every person who complains about having to tip a waitress should work in a restaurant for ONE DAY. Now, I feel better!"

ONLY A WAITRESS

★ ★ ★

"DEAR ABBY: Why should the PUBLIC be expected to pay waiters and waitresses for doing their job? EMPLOYERS should pay their help whether they are waiting table, shoeing horses, or driving a bus."

TIRED OF TIPPING

★ ★ ★

"DEAR ABBY: Please tell those people who resent having to leave a tip for the waitress they should eat in a cafeteria and wait on themselves."

THE WAITRESSES AT THE HOTEL

★ ★ ★

"DEAR ABBY: Our little boy is two and a half years old and the only grandchild on both sides. Whenever we take him to either set of grandparents they immediately get out cookies, pretzels, candy and soda pop and give it to him to keep him happy.

"They seem to think they have to feed him "junk" all the time. My husband and I don't like to hurt anyone's feelings, but how can we let them know we don't like it one bit?

YOUNG PARENTS

DEAR YOUNG: You certainly know your parents well enough to tell them that the child has scheduled mealtimes and you don't want him eating between meals. If you tell them sweetly (but firmly) you'll have no problem.

★ ★ ★

"DEAR ABBY: I am informally engaged to a wonderful guy. He went with a girl before he met me and every time we are in the presence of his mother or sisters, her name is brought into the conversation.

"I have heard her whole life history a dozen times already and there is a limit to everything. I haven't blown my top as yet, but the pressure is rising. What should I do?

IRISH

DEAR IRISH: Cool off and keep the pressure down. When they can't get a rise out of you — they'll cut it out.

★ ★ ★

For a personal reply, write to ABBY in care of this paper. Enclose a self-addressed, stamped envelope.

Omega Alpha Breakfast Held

Mothers of Omega Alpha Sorority members were guests when the group met Sunday morning at Rotunda Inn for a May breakfast. Mary Vought was chairman of the event, assisted by Mrs. George Ferguson and Mrs. Clifford Koskinen.

Mrs. George Morrow was toastmistress and Robert A. Thom, president of Bloomfield Hills Artist Association, was the speaker. He showed slides on research background for his painting. Floral decorations for the Sunday event were yellow chrysanthemums and white dahlias.

Ladies Day Out Fashion Show to End Classes

Ladies Day Out classes and nursery service of the Pontiac YWCA will end May 14 at a dessert luncheon followed by a fashion show by J. C. Penney Co.

The fashion show will benefit the nursery of the YWCA, according to Mrs. William H. Crisp Jr., chairman of the young adult committee for the YW.

Nursery children, their brothers, sisters and mothers will serve as models with Mrs. Walter Schlie as moderator. Mrs. Hazel Beutler is supervisor of the nursery, assisted by Mrs. Leslie Pickup and Mrs. Leo Vaillancourt.

Program Given by Music League

Fran Spencer, Virginia Endress, Sally Williams, Jack Horner and Jerry Exline participated in the Sunday afternoon program of Senior Music League held in the West Iroquois road home of Elda Sutter.

Thumbnail sketches of composers Strauss, Bartok, Prokafiev, Shostakovich, Sibelious, Enesco, Weinberger and Villa-Lobos, were given. Mrs. George Cameron assisted the hostess.

MARGUERITE'S YARN SHOP
Learn to Knit
Free Instruction Classes
197 S. Jessie off Auburn
FE 4-8722



Pontiac Press Photo

Modeling fashions from Alvin's for a May 8 annual meeting of Birmingham Woman's Club will be Eve Ritchey of Birmingham. Mrs. Matthew Cammareri (center) of Birmingham and Mrs. Hans Schjolin of Bloomfield Hills watch the model with approval as she prepares for the meeting at Forest Lake Country Club.



Pontiac Press Photo

Mrs. Wayne deBeauclair and her daughter, Lynne, of Riverview drive check arrangements with Mrs. Howard McIntyre of Henry Clay avenue. Mrs. McIntyre was commentator for the hat fashion show at a mother-daughter luncheon Saturday at First Congregational Church. Mrs. deBeauclair is president of Saybrook group which sponsored the luncheon.

Undergoes Surgery

John Annis of South Sanford street is recovering from surgery in St. Joseph Mercy Hospital.

Grinnell's for MUSIC
Home of the HAMMOND Organ

Plant Now!
Dahlias
Gladioli
Peruvian Daffodils
TASKER'S
63 West Huron St.
FE 5-6261

Do You Have a Carpet Problem?
Tuson Carpet Service
FE 5-8103 Pontiac

2 Speakers Scheduled

A state mental health education consultant and an interior decorator will speak tomorrow at the annual Achievement Day program at the First Methodist Church.

The all-day program is being sponsored by Oakland County Home Demonstration Council in observance of National Home Demonstration Week, May 4-10.

Wallace F. Watt, mental health education consultant, Michigan Department of Health, will speak on "Women and Mental Health."

Following luncheon, Bengt Swenson, a native of Sweden, now a Detroit interior decorator, will discuss "Decorating Highlights."

★ ★ ★

The program will begin at 10 a.m. with a style show by women who have completed beginners and advanced dressmaking. They will model their own garments.

'Say It With Music' Opening Tonight

"Say It With Music," a program of vocal music, is being presented this evening, Thursday and Friday by Pontiac Central High School Vocal Department.

There are reserved seats available for tonight's performance and a few for Thursday and Friday evening may still be purchased, according to George Putnam, vocal director. All performances begin at 8:15 in the high school auditorium.

A
Mother's Gift Blouses...



Just the most wonderful selection of tailored cotton blouses you've ever seen. Short, sleeveless, or three-quarter sleeves in whites or beautiful colors.

$3.95 and $5.95
Other Blouses to $14.95
Gifts Wrapped Free!

Gift Suggestions

Dresses, Separates, Petticoats, Coats, Sweaters, Jewelry, Scarfs, Gloves, Playwear, Crinolines, Pegnoirs, Gowns, Slips, Skirts, All Weather Coats, Slacks, Hosiery, Belts, Handbags, Car Coats

Pendleton Jackets and Skirts
GIFT CERTIFICATES AVAILABLE

Alvin's
TELEGRAPH at HURON
Mon., Thurs., Fri. 10 to 9—Tues., Wed., Sat., 10 to 6—Sunday 2 to 5
PARK FREE REAR of STORE



Handi-Hamper
GARMENT STORAGE SERVICE
MOTH SAFE · THEFT SAFE · FIRE SAFE · MORE CLOSET ROOM
$4.95 PER BOXFUL
Plus Dry Cleaning
This Includes Insurance Protection Up to $250.00
SEND EVERYTHING: Suits, Coats, Dresses, Jackets and Other Woolens
CRAM IT FULL!
Will Hold From 12 to 15 Articles
FE 2-6424
FATHER & SON
Plant and Office at 941 Joslyn & Mansfield



for all the Mothers you know!
Hallmark
Mother's Day Cards
Whether it's your own Mother — or someone who's like a mother — only the best will do for those you remember on Mother's Day. That's why you'll want to send all the mothers you know a Hallmark Mother's Day Card.

MITCHELL Typewriter and OFFICE EQUIPMENT CO.
STATIONERS • BUSINESS OUTFITTERS
123 North Saginaw St. Phone FE 2-4831

"Skilled Craftsmen Make the Difference"



"Custom Furniture, a 30 Year Family Tradition"
ELLIOTT'S Furniture Co.
PLANT 5390 · OR 3-1225 DIXIE HWY. · SHOWROOM 5400



Grace Lutheran Church was the setting for a luncheon sponsored by the Woman's Literary Club Monday afternoon. Mrs. A. O. Carmer (right), social chairman, was on hand to greet Mrs. Joseph Phillips (left), parliamentarian, and Mrs. J. L. Slaybaugh, a hostess, as they arrived at the affair.

Mrs. Wells to Head Church Unit

Mrs. David Wells is the new president of the Women's Missionary Society of First United Missionary Church.

Other officers are Mrs. Floyd Jones, vice president; Mrs. Harold Hall, secretary; Mrs. Gladys Hibbler, corresponding secretary and Mrs. Wesley Wood, treasurer.

Chairmen include Mrs. Clifford Holiday and Mrs. Trenton Kent, membership; Mrs. Harvey Gibbs, prayer band; Mrs. John Bossard, hospital supply, and Mrs. Lloyd English, Mrs. Carl Healey, Mrs. Kenneth Sherman and Mrs. Harvey Schultz, helping hand.

Sponsors of Queen Esther Group are Mrs. Wesley Wood and Mrs. Orville Eastman, Junior missionary sponsors are Mrs. Richard Murray and Mrs. Trenton Kent.

Mrs. E. G. Clark Is Hostess to DAR Chapter

Mrs. E. G. Clark entertained members of General Richardson Chapter, DAR, in her Silver Lake home. Guests were Barbara Bates of Detroit, Mrs. Roland E. Gegoux, and Susan Lee, who represented Colonel Stephen Mack Society, CAR.

Mrs. Elbert M. Wilmot was refreshment chairman for the Thursday meeting assisted by Mrs. Bradley L. Scott, Mrs. Frank Gerls, Ora Hallenbeck, Mrs. Harry Chapman, Mrs. Velmor Lewis, Mrs. Frank Vaclavik, Mrs. I. A. Woodard, Mrs. Eldon Gardner and Mrs. E. L. Tibbals.

New members are Mrs. Everett Hathaway of Holly, Marion Holden of Milford, Mrs. T. William Jackson, Mrs. W. H. O'Laughlin, Mrs. J. T. Feldkamp and Mrs. Roderick Taylor.

MacNutts to Mark Silver Anniversary

Open house will be held in the Neome drive home of Mr. and Mrs. Omar MacNutt Sunday in celebration of their 25th wedding anniversary.

Acting as hosts for friends and relatives who will be attending will be the MacNutts' son and daughter, Leah Mae and Lamar MacNutt.

Student Musicale Hears Program

Susan Brodie, Sherry Lou Parrett and Martha Kurzweil presented a piano program when Student League of Tuesday Musicale met Sunday afternoon in the Cherokee road home of Ann Fisher.

Refreshments were served by Mrs. Harry MacDuff, Mrs. Wilbert Lewis and Mrs. Gordon Hamilton.

Heads Luncheon

Mrs. Arthur Meyer has been named chairman of a luncheon and card party, sponsored by the Women's Auxiliary of St. Andrew's Episcopal Church, to be held at 12:30 p.m. Thursday at the church. Proceeds will go to the church building fund.

PEO Chapter AW Holds Meeting

Mrs. Walter J. Teeuwissen opened her home in Drayton Plains for a meeting of PEO Chapter AW, Monday evening.

Mrs. William L. Miller and Mrs. James Boaz reported on the state convention held in Detroit. President Mrs. William L. Miller announced the next meeting will be held May 19 at the home of Mrs. Norman Bartell on Desmond road.

Mrs. Nephler Feted

Mrs. Carleton Smith and Mary Nephler hostessed an open house for friends honoring the 80th birthday of their mother, Mrs. C. J. Nephler. Setting for the Saturday event was the honoree's Cherokee road home.

David Wilson to Play at Church Dinner

David Wilson will be presented in a series of piano selections Wednesday at the May parish dinner to be held at First Congregational Church.

The chancel choir will sing, and pictures of choral events of the church wil lbe shown following the 6:30 p.m. dinner.

MARY KING SALON



ORA OBRECHT
Specializing in Hair Styling and Permanents
Complete Beauty Service
52 N. Perry FE 2-3053



Mrs. Harry Vernon (left), president of the club, joined Mrs. Mabelle Wilson (right), publicity chairman, and Mrs. Ida Reeves, treasurer, in looking over the program for Monday's luncheon.

Hammond Lake Group Plans Dance

Mrs. William J. Sullivan is chairman of an informal dinner-dance being given Friday evening at Elks Temple by Hammond Lake Association.

The chairman is being assisted by Mrs. Frederick Cork, Mrs. W. J. Ruth, Mrs. James Tileskey, Mrs. Arnold Richards, Mrs. Louis Jelsch, Mrs. Max Shane and Mrs. John King.

Mrs. Trarop Feted

The Palmer street home of Mrs. Donald Trarop was the setting for a Thursday evening pink and blue shower honoring Mrs. Leland Trarop.

Look
HIGH
and
LOW
....there's no better carpet buy! High in style! Low in price!

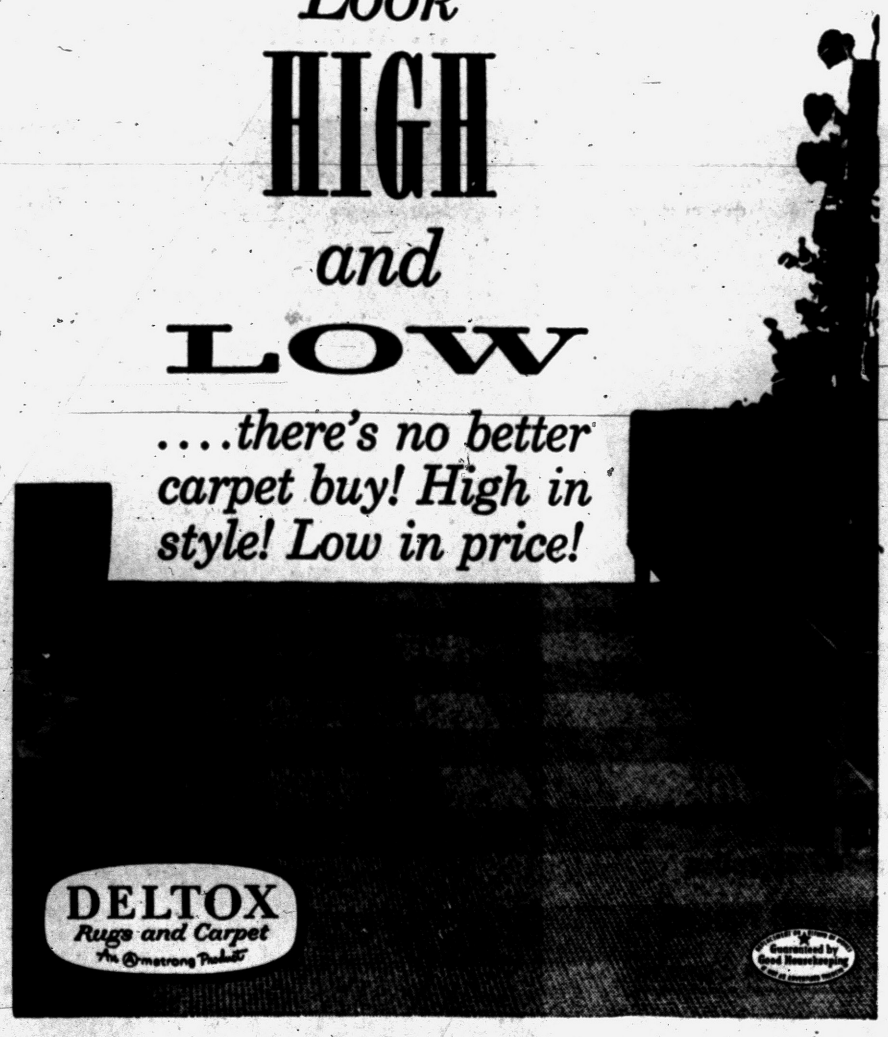

new
DELFIBRE®
$19.95
9' x 12'

It sounds fantastic, a living room rug costing so little, but Deltox Rugs and Carpets make it come true. Terrific if you have small children! . . . because Deltox is so durable and easy to clean. The rich, tweedy colors do decorative wonders . . . with traditional or modern furniture . . . and it's reversible.

Just Look at This Size Selection!

FOUR COLORS	12' x 15'.....$38.95	6' x 12'.....$16.95
GREEN	12' x 12'.....$30.95	6' x 9'.....$12.95
GOLD	9' x 15'.....$29.50	54" x 90".....$9.50
BEIGE	9' x 12'.....$19.95	27" x 54".....$3.35
GRAY	8' x 10'.....$17.95	and any custom-cut sizes from roll stock

Molls
FLOOR COVERINS
DRAERIES
BEDSPREADS
FE 4-0516 1666 South Telegraph
Park Right at the Front Door!

a host of wonderful Mother's Day Gift Ideas



New! Princess Gardner summer color accessories lustre white and red poppy

Golden motif enhanced with brilliants in Lustre Cowhide

A. "Continental" French Purse ..$5.00*
B. Cigarette Case $3.95*
C. Eye Glass Case $2.95*
Cigarette Lighter to Match....$2.50*

*Plus Tax

HER stockings SHOULD BE Hanes



seamless

$1.35 to $1.95

Because Hanes are her favorite, give her a box of 3 pairs

Ship 'n' Shore

Tee-Tab Golfer blouse on no-iron Dacron-pima

$2.98



The ideal no-iron blend . . .
for sports, resorts, all sorts of fun! This blouse knows the fashion score. Ship'n Shore's exclusive pocket holds the golfer's tees. Extra-long tails stay put. Just suds, drip-dry. No pill, no fuzz, no shrink. White, pastels. Sizes 30 to 38. Come, see our no-iron Ship'n Shores, dress-ups, too!

Bloomfield ASHION SHOP
1662 S. Telegraph Rd.
Shop Every Night 'til 9—Saturday 'til 6

Mother's Day
Sunday, May 11th
Give her lovely slips by Van Raalte

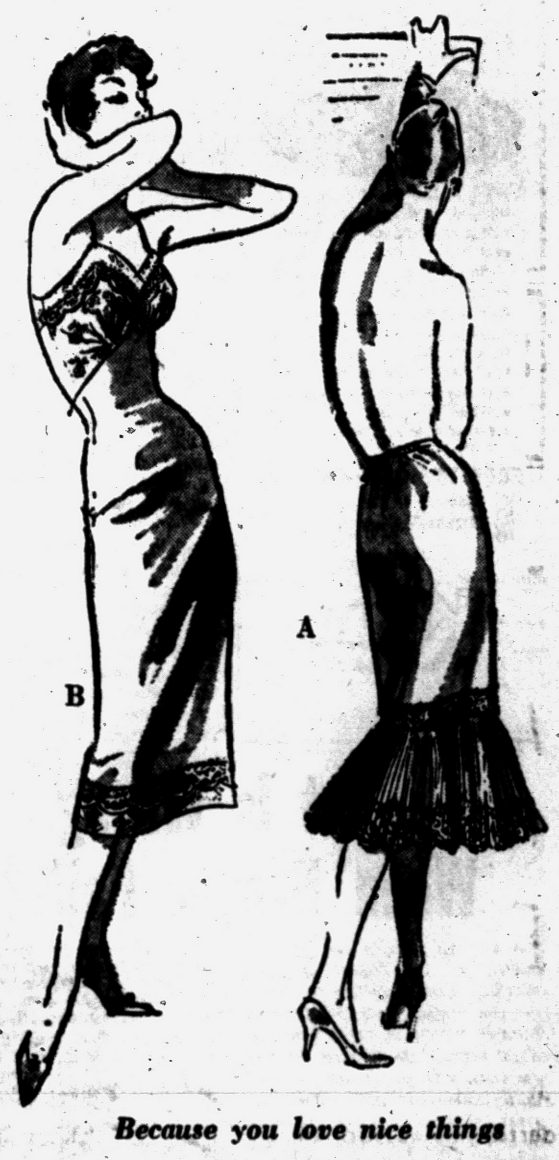

Because you love nice things

A. Van Raalte's pleated Illusion flounce, bordered with "Petti-pleat" Alencon....$5.95
B. A mist of illusion tricot edges both the bodice and hem, Opaquelon Tricot...$5.95

Swirl
WRAP 'N' TIE FASHION



SWIRLS are nationally advertised

6.95

EMBROIDERED CLOVERS scattered in a uniform carelessness on a background of fine pin striped seersucker. A sweetheart neckline for a sweetheart of a SWIRL . . . the WRAP 'N' TIE FASHION that says "fashion is yours from dawn to dusk" and on through those relaxing evening hours. Crease controlled cotton requires little or no ironing at all! Pre-shrunk. Sizes 10 to 20.

Caused by 'Nuclear Goblins'

Tells of Space Havoc

LOS ANGELES (AP)—A picture of nuclear goblins wreaking havoc in outer space was drawn today by an astrophysicist.

Dr. Fritz Zwicky offered a theory that the great explosions observed on the surface of the sun and other stars may be caused by tiny bits of energy escaping from the core of the star and exploding as they near the surface.

These tiny bits of energy he called nuclear goblins.

★ ★ ★

Zwicky is a faculty member at California Institute of Technology in nearby Pasadena. Writing in the Griffith Observer, a publication of the Griffith Observatory here, he theorized that the goblins may be formed near the centers of stars under extreme heat and pressure.

★ ★ ★

Their explosion, presumably caused by a release of pressure as the goblins near the less-dense surface of the star, sets off a chain reaction similar to that of an atomic bomb, magnified many times.

Zwicky said he called the bits of energy goblins "because they dance around inside of stars."

In the same report, Zwicky said that recent studies indicate certain weaknesses in Newton's law of gravitation.

Uses 14th Amendment to Protect His Stomach

NEWARK, N. J. (AP)—The 14th amendment to the U. S. Constitution has sprung to the aid of Ronald A. Booker's stomach.

★ ★ ★

Booker, 30, regurgitated a package of heroin March 10 at the insistence of East Orange Hospital's stomach pump, which was being utilized by police.

★ ★ ★

Essex County Judge James A. Giuliano has acquitted Booker of a narcotics charge, ruling that the Constitution makes Booker's right to the contents of his stomach inviolate. Giuliano refused to allow the heroin into evidence.

The police search into Booker's stomach was "brutal and oppressive," Giuliano said.

ZENITH 3D BINAURAL HEARING AIDS



DISTANCE! DIRECTION! DISCRIMINATION!

HEAR WITH BOTH EARS

With Zenith's at-the-ear hearing aids...you can enjoy the depth of "binaural" or "both-ear" hearing. By wearing an instrument at each ear, you can better judge the distance and direction of sound—better discriminate the sounds you want to hear. Ideal for many people who have a loss in both ears.

- 10-Day Money-Back Guarantee
- 1-Year Warranty
- 5-Year After-Purchase Protection Plan

FREE DEMONSTRATION!
Come in or Call Today
ZENITH The Royalty of Hearing Aids

KINDY Glasses
13 N. Saginaw

(Advertisement)

What Is Wrong When Prayer Fails?

A strange man in Los Angeles, known as the "Voice of Two Worlds," is offering free of charge to the public, an astonishing Booklet which is great step forward toward the answer to this question. The search for clues led to a prolonged study of all the great religions of the world, until at last a surprising new light was thrown upon the entire subject of prayer.

In this new light, even the well known Lord's Prayer acquires astonishing new meanings. Hidden between the lines are deep significances and wonderful truths that do not appear in the words alone. The free booklet points these out and is entitled "The Magic Between the Lines of the Lord's Prayer."

"The Voice of Two Worlds," a well known explorer and geographer, tells of a remarkable system that often leads to almost unbelievable improvement of power of mind, achievement of brilliant business and professional success and new happiness. Others tell of increased bodily strength, magnetic personality, courage and poise. These strange methods were found in the Far East, where in ancient times all the great religions and philosophies of the world originated.

He discloses how he learned rare wisdom and long hidden practices, closely guarded for three thousand years by the sages, which enabled many to perform amazing feats. He maintains that these immense powers are latent in all of us; and that methods for using them are now simplified so that they can be used by almost any person with ordinary intelligence.

In his own case, he was brought back to splendid health. He acquired wealth, too, as well as world-wide professional recognition as a leading geographer and map-maker of the Far East.

He wants to tell the whole world what he learned there, under the guidance of the wisest mystics he ever encountered during his twenty-one years in the Far East. He wants many others to experience the greater health and Power, which there came to him.

For your free copy of this amazing free booklet entitled "The Magic Between the Lines of the Lord's Prayer," together with other free literature regarding this remarkable system, address the Institute of Mentalphysics, 213 So. Hobart Blvd., Dept M-61, Los Angeles 4, California. Send no money. Just your name and address on a postcard will do. No obligation. Readers are urged to write promptly, as only a limited number of the free books have been printed.

Stop Pain of Piles! Stop It Today At Home —or money back!

An amazing new compound has been developed to relieve torture of simple piles at home. Called stainless Pazo*, it brought *instant relief* in doctor's tests!

Many who suffered for years now enjoy real comfort. Here's why. Pazo combines 6 medically-proved ingredients, including wonderful Tricalyte, not contained in any other leading pile preparation. Its remarkable *anesthetic* action stops pain, itching *instantly* while the medication goes to work reducing the swelling.

Get new stainless Pazo® Suppositories or ointment at druggists!

PAZO SUPPOSITORIES OR OINTMENT

*Trademark of Grove Laboratories, Inc. Ointment and Modern Suppositories.

WHAT'S MY LINE?

INSTRUCTIONS: Each word is related to my work. Unscramble as few as possible to guess my line. Answer appears under arrow, reading downward.

I AM A . . . . . ▼



1 OSHUE
2 COKO
3 BRUSC
4 SPOH
5 TUBGED
6 SHAW
7 NIRO
8 ROLOF
9 NACLE

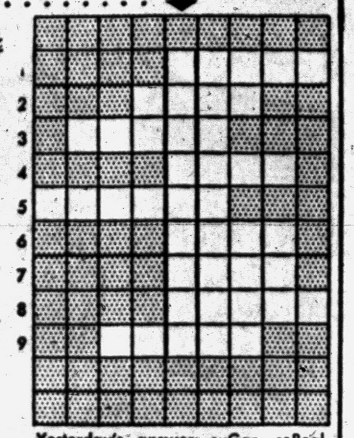

Yesterday's answer: suGar, ceReal, flOur, sauCe, peppEr, syRup, rice, coffEe, Soup.

© What's My Line, Inc.

Grasshoppers Swarming Over Central Arizona

PHOENIX, Ariz. (AP)—Clouds of grasshoppers — one flight strong enough to set off Air Defense Command alarms—are swarming into the green, irrigated areas of central Arizona.

Dawn to dust spraying operations are scheduled all week. Pilots expect to spray an estimated 100,000 acres. Next week they'll move to another area.

★ ★ ★

The pests, moving in from the hot, arid desert where they breed, have destroyed entire cotton fields and have caused extensive damage to alfalfa, wheat and barley crops.

The insects descended on Tucson yesterday, covering the fronts of buildings and flitting about the lights. Sidewalks became so slippery that pedestrians were forced to walk in the roadways away from the bright lights.

Pilots flying from Phoenix to Tucson reported clouds of the insects at altitudes as high as 5,000 feet.

Gov. Ernest McFarland declared a state of emergency and crop dusters went to work spraying a two-mile-wide strip between Florence and Maricopa, a distance of 100 miles.

★ ★ ★

Dr. L. A. Carruth of the University of Arizona department of entomology said weather conditions this spring have been exceptionally favorable to the insects.

Hits Schools' Ban on Life, Time Mags

CHICAGO (AP)—The head of a classroom teachers union today described proposals to ban Time and Life magazines from high schools as contrary to the right to learn and evaluate.

The National Assn. of Secondary School Principals recommended the ban because of a recent series of Life articles on American education. The association called the series irresponsible.

★ ★ ★

Carl J. Megel of Chicago, president of the AFL-CIO American Federation of Teachers, issued a statement in behalf of the union's Executive Council which said:

★ ★ ★

"The American Federation of Teachers does not necessarily agree with the portrayal of American education expressed by Life and Time. However, there has never been a time when public education and those responsible for it, were in greater need of critical analysis and evaluation. A matter of so much public concern cannot be judged by the public without complete information and discussion."

Forest fires in the U.S. each year, 90 per cent of them man-made, destroy enough usable timber to build approximately 86,000 new homes.

Rep. Brown to Address Local GOP Members

State Rep. Donald A. Brown, who recently announced his candidacy for lieutenant governor on the Republican ticket, will be featured speaker Thursday night at a meeting of the North Woodward Republican Club.

The meeting is to be held at 8:30 p.m. at the Republican headquarters in Birmingham, 341 N. Woodward Ave.

Brown, 33, served four years as an assistant Oakland County prosecutor before gaining his Fifth District seat in the Legislature in 1956. He is from Royal Oak.

Seaway Poses New Problem

As Drawing Card for More Tourists, Tighter Security to Be Needed

WASHINGTON (AP)—Opening of the St. Lawrence Seaway next year will pose new problems of inspection and security because of the exchange of tourists between the U.S. and Canada, says Immigration Commissioner Joseph M. Swing.

Swing, in testimony before a House Appropriations Subcommittee recently made public, says international traffic increased about seven per cent last year and no leveling off is expected.

This is especially true of travel between this country and Canada, the commissioner said.

"Improvement of highways in Canada leading to the border, the increase of population in that country, and the continued improvement in the economic welfare of the people on both sides of the border all add up "to increases in travel between the two countries," he said.

"By 1959 the St. Lawrence Seaway project will bring ocean-going vessels to the Great Lakes and a concurrent increase in inspection work. The U. S. Maritime Commission estimates an over-all increase of at least 380 per cent in foreign general cargo at all lake ports.

"Certain areas along the seaway are destined to be major tourist attractions. These items pose new problems of inspection and security."

TOMORROW

Watch your mail for a whale of a buy

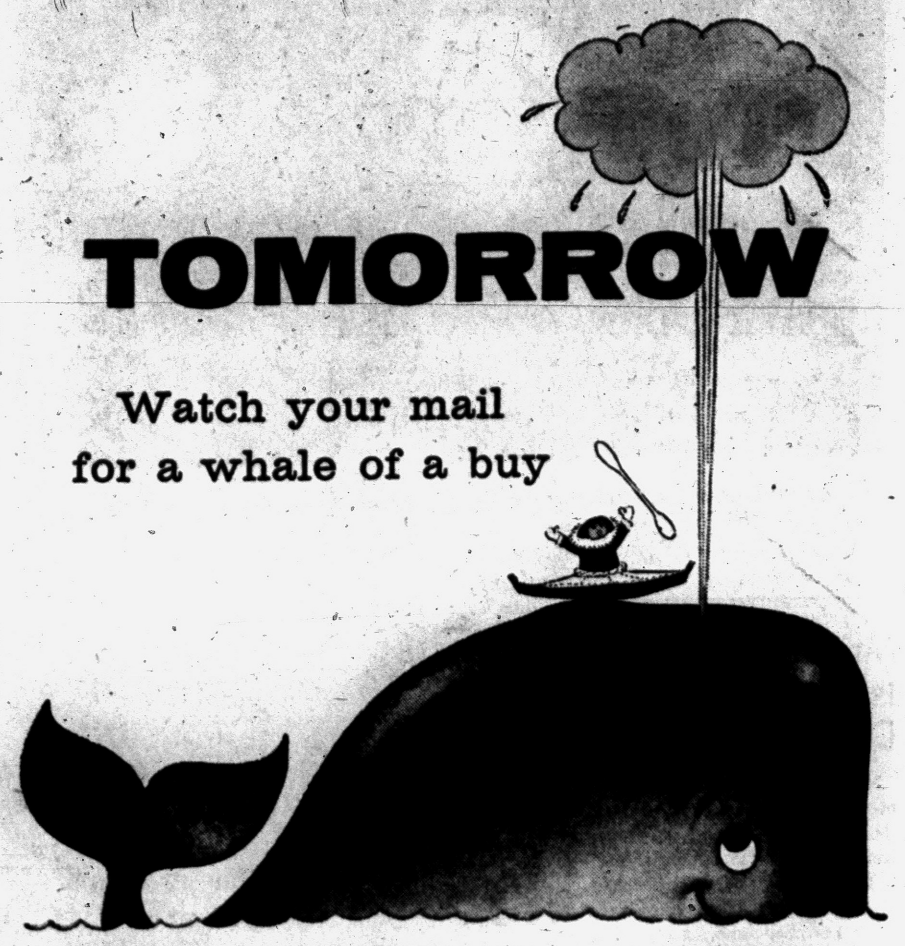

YOUR LAST CHANCE EVER TO GET LIFE FOR ONLY 10¢ A COPY

Who said lady drivers aren't as good as men?...

Meet Nicky Griffen

driver in the Mobilgas Economy Run!



Nicky Griffen works full time as a switchboard operator in Dearborn, Mich.

Driving a 1958 Continental—she averaged 17.96 miles per gallon for 1883 rugged miles using Mobilgas Special High Energy Gallons!



Informed of her mileage at the end of the 4½ day Run, Nicky shows her delight. The United States Auto Club supervised the Run.

This fair lady's performance in the 1958 Mobilgas Economy Run shoots another big hole in the argument that men are better drivers than women. Driving a Continental in crowded city traffic and along highways, over freezing mountain passes and burning desert roads, she averaged 17.96 miles per gallon—using Mobilgas Special *high energy gallons!*

On *your* next trip, why not follow the example of the Economy Run drivers to improve your gas mileage? . . . Keep your car in top shape—drive carefully—use *Mobilgas Special.* Its high energy means top power—*top miles per gallon!* Ask for Mobilgas Special high energy gallons at your friendly Mobil dealer's.

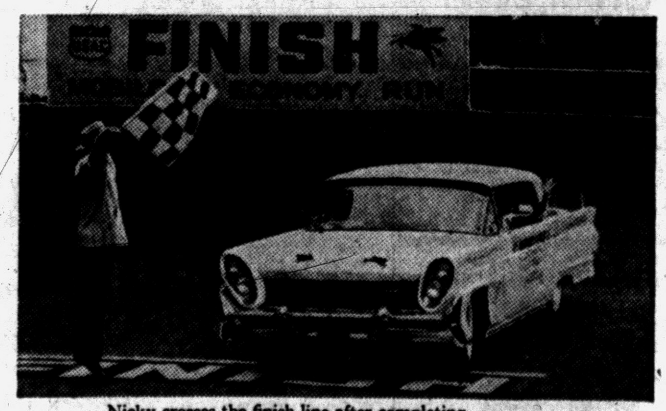

Nicky crosses the finish line after completing the 1883-mile Run from Los Angeles to Galveston.

FOR TOP MILES PER GALLON—TOP POWER

You're Miles Ahead with Mobil

Mobilgas

SOCONY MOBIL OIL COMPANY, INC. *Tune in "TRACKDOWN" every Friday night—CBS-TV.*

New Mobil Sign of Friendly Service—now going up everywhere.

ENGINEERED

ASPHALT PAVING

. . for Lasting Satisfaction

For the quality, durability and economy you want in a driveway or parking area, asphalt paving is your best buy — but only when it's ENGINEERED to your particular soil conditions, load requirements and "lay of the land."

WE PROVIDE that engineering — and we back it up with the best materials, highly-skilled paving crews, and the latest equipment for jobs of very size. We've been doing that since 1920, and our asphalt paving meets the standards of the Michigan State Highway Department.

Get our FREE ESTIMATE! Phone MAple 5-4601.

ANN ARBOR CONSTRUCTION CO.

WHERE YOU EXPECT THE BEST — AND GET IT

Serving the Pontiac area since 1936

THE PONTIAC PRESS

PONTIAC, MICHIGAN TUESDAY, MAY 6, 1958 THIRTEEN

We Can Applaud Farmer for Keeping Michigan on Top

State Can Offer Variety of Crops

Regard Agriculture as 1 of Water Wonderland 3 Leading Industries

As an appropriate part of Michigan Week ceremonies, May 4 to 10, every citizen can pause for a moment to doff his hat to Mr. Michigan Farmer.

Agriculture is regarded as one of the state's top three industries, amounting to nearly $700 million at the farm level. Michigan can take pride, too, in the wide variety of crops it grows. Only two or three other states can boast of as many different food products from the farm.

★ ★ ★

About the only items lacking are citrus fruits, cotton and tobacco; and it's not uncommon to find back yard gardeners growing tobacco experimentally, and growing it well.

Michigan grows in abundance the common farm products peculiar to the northern half of the nation, plus several crops that aren't so common. These are sometimes called specialty crops.

Their value will not aggregate anything like the state's $125 million corn crop did last year, but to the people raising them they spell security, better living, nicer transportation and education for the growing generation.

LESS KNOWN CROPS

Among Michigan's crops which are little known except in the areas where they are grown are hothouse rhubarb, peppermint, mushrooms, wormwood, spearmint, hot peppers, popcorn, asparagus, cucumbers for pickling and other crops.

About a third of the state's agricultural income is derived from dairying. Differing from the distribution of some states, Michigan's milk, to the extent of about half of the production, finds its way after pasteurization to the consumer's table in beverage form.

Poultry and poultry products amount to another $70 million a year, and this despite the fact that Michigan still imports these items from other states.

★ ★ ★

For years Michigan has led the nation in navy (pea) beans, yearly producing more than 90 per cent of the total national crop. Among the trade the unit ot measure is the 100-pound bag.

Last year's navy bean crop was 3,754,000 such bags. This was a reduction of about one-third from the year before when production exceeded 5 million bags.

Purchase a can of pork and beans almost anywhere in the nation and it is a 100 to 1 shot you are buying Michigan navy beans. The reason is that canners prefer Michigan navy beans over all other white beans because the tiny, flavorful Michigan bean will not mush up under processing.

TART CHERRY LEADER

Another commodity in which Michigan is first in the nation is in production of red tart cherries. To visualize a ton of such cherries is difficult, but it is even harder to imagine 89,000 tons of them. That was Michigan's production last year. Most of them are canned or frozen.

This is more than 60 per cent of the total national red tart cherry crop. Within the past decade Michigan has not failed once to produce more than half of the country's entire crop. The state is third in sweet cherries.

In 20 crops Michigan's production rank last year did not fall below 10th. Among the late producing states Michigan did not fall below sixth in 14 other important crops.

★ ★ ★

The state stands first nationally in production of cucumbers for pickles, field beans and red tart cherries. It is second in plums. It is third nationally in production of apples, peaches, sweet cherries, grapes and spearmint. It is fourth in pears, sugar beets and buckwheat.

It is fifth in peppermint, eighth in tomatoes for processing, and popcorn, and it stands ninth in oats, and lima beans for processing. It is tenth place nationally in the growing of corn, soy beans and snap beans for processing.

Among the late producing states it is first in fall celery, strawberries and tomatoes; second in cantaloupes, cauliflower, summer celery, sweet corn and asparagus for processing; third in cabbage and onions; fourth in asparagus for fresh market, head lettuce, and cucumbers for market; fifth in snap beans for fresh market; and sixth in carrots.

The potato plant is believed to have had its original home in Peru or Chile where is grew wild on the high plateaus of the Andes mountains.



United Press Photo

TOO MANY ROOSTERS—Bobby Jo Hieston, 3, of Indianapolis, Ind., inspects one of 13,000 baby chicks given away by a Farm Bureau Co-op because they'll all grow up to be roosters, of which there's an oversupply. Limit was 50 free chicks to a customer, but Bobby was happy with just one.

2 Rochester Students Honored

Win Poster Contest Prizes

ROCHESTER — Two Rochester High School students won prizes in the 1958 National Maritime Poster Contest, Congressman William S. Broomfield (R-Oakland County) announced yesterday.

★ ★ ★

Patricia Pihajlic of 262 South St. won fourth place, while Barbara Curtis of 752 Elizabeth St. won honorable mention. Both are art class students of Roland Sembie.

★ ★ ★

More than 7,000 students from every section of the nation participated in the contest.

"The honors were particularly timely because of the opening of the St. Lawrence Seaway next year, which will bring increased foreign trade to Michigan," Broomfield said.

The contest was sponsored by the American Maritime industry in cooperation with the U. S. Maritime Administration. The first prize poster, designed by a Detroit student, will be displayed on the sides of 26,000 Post Office trucks from May 16-31.

★ ★ ★

Maritime Day, May 22, honors America's Merchant Marine, which annually contributes $5.3 billion to our national economy and assures American leadership as a maritime power in the free world.

Today, there are more than 1,000 privately-owned vessels of over 1,000 gross tons in the American-flag fleet.

The two Rochester students were among 53 winners from 17 states and 34 schools in the national high school art contest conducted by Scholastic Magazine.

Romeo Farmer Dies of Injuries

ROMEO — Service for Carl W. Falker, 44, of 63725 Mound Rd., will be conducted at 2 p.m. tomorrow at St. John's Lutheran Church by the Rev. E. G. Appel. Burial will be in Romeo Cemetery.

Mr. Falker died Sunday morning in Mount Clemens General Hospital of injuries he suffered last October in an accident while unloading his truck at the Washington Grain Elevator. His friends and fellow farmers staged a corn-husking bee on the Falker farm shortly after the mishap.

Surviving are his mother, Mrs. Minnie Falker of Romeo; a sister, Mrs. Marie Alward of Washington, and a brother, Stanley of Romeo.

★ ★ ★

The body will be at Roth's Home for Funerals until one hour before the service.

Janet Peasley, Harold Hancock Wed in Milford

MILFORD — The Milford Methodist Church was the scene of the recent wedding of Janet Leonora Peasley and Harold Hancock. The rite was performed by the Rev. William Lovejoy.

The bride, who is the daughter of Mr. and Mrs. Walter Peasley of Knight drive, Milford, wore a gown of Chantilly lace and tulle over white satin. She carried a white Bible covered with two white orchids.

Parents of the bridegroom are Mr. and Mrs. Harold Hancock of Eagle road, Milford.

Maid of honor was Carol Russell of Highland, and the best man was Clyde Jones of Royal Oak. The bridegroom's brothers, Ronald and Gary, were ushers.

The reception was held at the Seven Harbors Clubhouse.

County Schools Get $2.5 Million State Aid

The latest installment of state aid to school districts netted Oakland County systems a total of $2,459,090, Charles A. Sparks, county treasurer, disclosed today.

Sparks gave the following breakdown of distribution of state school aid funds:

City of Birmingham	$ 172,670.00
Ferndale City	184,660.00
Oak Park School District	40,920.00
Pontiac City	356,960.00
Royal Oak City	316,000.00
School District of City of Berkley	180,830.00
Southfield Public Schools	68,330.00
Number 10 Fractional Avon	41,300.00
Bloomfield Hills School District	28,160.00
Brandon Township School Dist.	24,660.00
Clarenceville School District	26,660.00
Clarkston Community School	51,420.00
Farmington Public School Dist.	69,830.00
Holly Area School District	31,330.00
Huron Valley School District	68,830.00
Lake Orion Community School District	74,830.00
Lyon Community School Dist.	20,000.00
Novi Community School Dist.	10,000.00
Oxford Community School Distict	29,000.00
Rochester Community School District	60,300.00
Number 1 Fractional Royal Oak	16,000.00
Number 10 Fractional Royal Oak	89,500.00
School Dist. City of Clawson	64,000.00
School District City of Hazel Park	103,330.00
School District No. 4 Lamphere Public	8,000.00
Troy Township School District	35,670.00
Walled Lake Consolidated School	93,000.00
Waterford Township School District	154,830.00
West Bloomfield No. 5 Fractional	25,000.00
White Lake No. 7 Fractional	15,330.00
Number 1 Fractional Oxford	360.00
Total	$2,459,090.00

At Commerce Drive-In Theater

Kiwanis Club Sets Hospitality Program

COMMERCE TOWNSHIP — The West Bloomfield-Commerce Kiwanis Club has selected today, "Hospitality Day" of Michigan Week, to attain several objectives.

★ ★ ★

Kiwanians are staging the first Hospitality Day outdoor program in Oakland County at 6 this evening at the spacious Commerce Drive-In Theater grounds.

Purpose of the event is threefold:

1. To salute General Motors Corporation on its 50th anniversary year.

2. To raise money for underprivileged children of the area.

3. To promote hospitality among citizens of the area by familiarizing them with the many benefits derived from residing in Oakland County.

★ ★ ★

A special Hospitality Day committee has arranged for a public display of new cars and trucks made by GM.

★ ★ ★

John C. Finlayson, a committee member, said Bud Harris, owner of the Commerce Drive-In Theater, has offered to turn over Tuesday night's theater proceeds to the local Kiwanis Club for the benefit of underprivileged children.

★ ★ ★

Bands from West Bloomfield and Walled Lake Senior High Schools will provide music for the occasion and several prominent citizens will speak.

The public is invited.

Mom of Year Named Today

South Carolina Woman Selected for Honors at Waldorf-Astoria

NEW YORK (AP) — May Roper Coker of Hartsville, S.C., was named today as the "American Mother of 1958."

Mrs. Coker, 68, is the daughter of a onetime Cabinet member, and the widow of a noted leader in scientific farming.

★ ★ ★

Her selection was announced by Mrs. Daniel A. Poling, president of the American Mothers Committee, Inc., at the opening of the annual Mothers' Conference at the Waldorf-Astoria Hotel.

In addition to other qualifications, Mrs. Coker was cited as a consecrated and tireless worker and leader in promoting programs for improving race relations.

★ ★ ★

She is to be honored at the annual awards luncheon at the Waldorf on Friday, along with mothers from each state.

On May 11, she and Mrs. George P. Abel Sr., the American Mother of 1957, will leave for Europe to see the Brussels fair, meet Queen Juliana of the Netherlands, and then go to France to attend functions planned by the French Mothers Committee.

Artists in Marlette to Exhibit Paintings

MARLETTE — Oil paintings by several Marlette residents will be entered in the Sanilac County Visual Art Exhibit at the Maple Valley School in Sandusky Sunday afternoon.

They will include works by Mrs. John Brooks, Mrs. John Atkins, Mrs. Miles Sullivan, Mrs. Stewart Brown and Mrs. Eugene Atherton. Mrs. Paul Riedel will enter a Casein painting.

Registration will be open until May 9, according to Marlette representative Mrs. Jack Cross. Anyone wishing to enter the exhibit may contact her.

Karleen Avery Marries Pvt. Barnett in Keego

KEEGO HARBOR — Trinity Methodist Church in Keego Harbor was the scene of the wedding of Karleen Jean Avery and Pvt. Teddy Ray Barnett. The Rev. Dorr Fockler performed the rite.

★ ★ ★

The bride is the daughter of Mr. and Mrs. N. Howard Avery of Pine Lake avenue, Keego Harbor. Parents of the bridegroom are Mr. and Mrs. Ted Barnett of Virginia court, Keego Harbor.

The bride wore a gown of white lace over ice blue satin with a full skirt and low scalloped neckline of lace leaf trim with pearls and sequins. She carried a white Bible, given to her by her mother.

Judy Kelly of Keego Harbor was maid of honor, and the bridesmaids were Pauline Sheridan, also of Keego Harbor, and Carol Ingamells of Cass Lake.

★ ★ ★

Best man was Pfc. William Avery, brother of the bride. Robert Barnett, brother of the bridegroom, and Robert Albertson, the bridegroom's brother-in-law, were ushers.

The reception was held at the West Bloomfield Township Hall.



PVT. AND MRS. TEDDY BARNETT

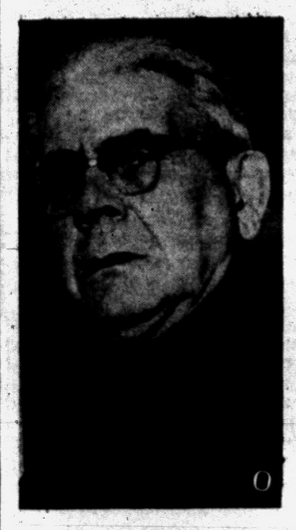

LORENZO BRADSHAW

'Renz' to Retire After 47 Years

State Home Engineer in Lapeer, He Plans to Hunt, Fish, Travel

LAPEER — Lorenzo Bradshaw, 933 Calhoun St., employed at the Lapeer State Home and Training School for 47 years, will retire June 1.

From 1911 to 1913 he worked in patient care and then started in maintenance work. Bradshaw entered the Army in 1916 and was discharged on March 19, 1919.

He later returned to work as fireman at the institution.

★ ★ ★

He was married to marjorie MacKinnon on Dec. 19, 1919 and they have one daughter, Mrs. Fred Baxter and three grandchildren, Diane, David and Tommy, all of Lapeer.

Through the years "Renz," as he is known by his many friends, has been head of maintenance and assistant engineer. He was promoted to chief engineer in 1943, serving in that capacity for the past 15 years.

Bradshaw was born September 13, 1892, the son of Mr. and Mrs. Alfred Bradshaw of Lapeer.

★ ★ ★

He has a cottage at Horseshoe Lake, near Rose City, and plans to go fishing, do some hunting and travel to see some of the places he has dreamed of visiting.

Prof. Morse to Talk on 'Role of Father'

ROCHESTER — "The Role of the Father" will be the subject of a talk by Dr. William C. Morse, professor of educational psychology at the University of Michigan, at 8 p.m. tomorrow at the North Hill Elementary School.

The Child Study Group of the Rochester Junior Woman's Club is sponsoring the talk.

Father of a junior high school daughter and a son in elementary school, Dr. Morse is well qualified to speak in the role of a father. He teaches college-age students and meets youths of all ages as director of the fresh air camp at University of Michigan, which is a therapeutic camp for emotionally maladjusted children.

Dr. Morse has had charge of the University Reading Clinic for college students who are poor readers. He also is in charge of Psychological Appraisal and Personnel Program for undergraduate students in education.

In addition to educational psychology, he teaches mental hygiene and the emotionally disturbed in the regular university program.

Westwood OKs Hiring of 3 Police-Firemen

WESTWOOD — The Westwood Village Council last night instructed Public Safety Inspector Robert E. Murphy to add three men to the Public Safety Department before May 12. They will be combination police and firemen.

In other action, A. T. Steele of 16721 Detroit was appointed building inspector for the village.

Forming Fleet of Cargo Ships

Cleveland Paper Says Runs Planned Between Lakes Ports, Cuba

CLEVELAND (AP) — The Cleveland Plain Dealer said last night that a 10-million-dollar fleet of six general cargo ships is being assembled for traffic between Cuba and Great Lakes ports with the opening of the St. Lawrence Seaway next year.

★ ★ ★

The ships were purchased over the weekend from the National Bank of Cuba by the Flota Maritima Browning de Cuba, a United States-backed Cuban corporation headed by Troy H. Browning of Detroit, president of Browning Lines, Inc., the newspaper said.

★ ★ ★

Browning was quoted as saying the ships would provide direct freight service between American and Canadian Great Lakes ports to Cuba and the Caribbean area.

The Plain Dealer said the corporation plans to run the ships through the seaway next April, carrying cargo from Havana to Cleveland, Buffalo, Toledo, Detroit, Chicago, Duluth and other Great Lakes ports.

It added that the ships are motor vessels iwth capacities of 4,500 tons and each is 380 feet long.

★ ★ ★

During the winter months, when Great Lakes traffic is halted by ice, the ships will operate from East Coast ports to major Caribbean ports with Havana as the focal point, the newspaper said.

★ ★ ★

Browning now operates four ore carriers on the Great Lakes.

Hits Refusal to Aid Michigan Schools

LAKEVIEW (AP) — Gov. Williams said last night it is as improvident for the state to put off a reckoning with its school needs as it is to neglect repair work on one's house.

★ ★ ★

"You don't save money, you waste money by postponing until next year what should be done this year," he said at ceremonies dedicating a new auditorium-gymnasium for Lakeview community schools.

★ ★ ★

The Democratic governor said the Republican-controlled Legislature only stored up trouble, in the face of zooming elementary and high school enrollments, by holding per-pupil state aid for next year at the 1957-58 level.

★ ★ ★

"When that inevitable day comes," he said, "the state aid needs will be just that much more severe in dollar totals because we will have to make up for previous years."

What a life — we try to keep up with the Joneses and the Joneses try to keep up with the payments . . . Thanks to the spread of civilization, there are few savage tribes in the world that still kill their enemies with bows and arrows. —Earl Wilson.



MR. AND MRS. DEAN A. WEAVER

Newlyweds Will Return to Residence in Romeo

ROMEO — Upon returning from a two-week honeymoon in Washington, D. C., newlywed Mr. and Mrs. Dean A. Weaver will make their home at 218 S. Main St. in Romeo.

The couple was married recently in a double ring rite at the St. John Lutheran Church in Romeo, with the Rev. E. G. Appel officiating.

The former Vonda Marie Thorman, the bride is the daughter of Mr. and Mrs. Howard Thorman of Romeo Plank road, Romeo. Her husband's parents are the W. Arthur Weavers of Imlay City.

Given in marriage by her father, the bride wore a full-length gown of lace and nylon tulle with a sabrina neckine. She carried two white orchids with ivy streamers on a Bible.

Mrs. Charles Moeller of Washington was matron of honor. Bridesmaids were Miss Harriet White, Mrs. Earl Lambert and Miss Geraldine Zochowski, all of Romeo, and Mrs. Edward Wustenberg of Ypsilanti.

★ ★ ★

William Weaver of Imlay City served as his brother's best man. Seating the guests were another brother, Arthur of Lake Orion, James Schirmer and Douglas Mason of Imlay City and Robert Secson of Lapeer.

The reception was held in the Knights of Columbus Hall in Utica.

Band Concert Set by Community High

OXFORD — The annual spring concert of the Oxford Area Community High School Band will be held at 8 tonight in the high school auditorium.

Selections from three Broadway musicals, "South Pacific," "My Fair Lady," and "Carousel," are included in the program, as are "Spiritual for Band," and "Stars and Stripes Forever."

Student soloists from the band also will be featured. A quartet of French horns, two tuba soloists and a tympanist will be accompanied by the band in their performances.

At intermission, a number of scholarships to All-State music camps at Interlochen will be presented to selected students.

Incorporation Vote Set for August 5

The Oakland County Board of Supervisors yesterday set Aug. 5 special elections for the proposed incorporation of a portion of Farmington Township as a village of "Quaker Town" and for annexation of township land to the City of Farmington.

The Boundaries Committee made the election recommendations. There were no dissenting votes cast.

The 412 residents in a residential two-square-mile area just northwest of the city of Farmington seek the incorporation as a village to be called "Quaker Town."

The annexation proposal is for a 8½-square mile township area west of the city to become a part of it.

Victim Still Critical in Madison Heights

MADISON HEIGHTS — Allen Klee, 34, was reported still in critical condition today at William Beaumont Hospital after having been shot Sunday evening by the former husband of a woman he was visiting.

★ ★ ★

Police are holding Anthony Caruso, 51, of Warren, for investigation of felonious assault.

Klee, of 27733 Townley St., Madison Heights, was shot in the stomach at the home of Mrs. Eleanor Caruso, 39, at 27355 Townley St.

Mrs. Caruso told police her exhusband shot Klee as he tried to intervene after Caruso had struck her in the head with the butt of a .32 caliber Italian-made pistol.

Caucus in Armada Set for Tomorrow

ARMADA — A caucus will be held at 8 p.m. tomorrow in the Armada Town Hall to select two candidates to petition for School Board offices in the upcoming election.

★ ★ ★

Three residents have been selected by the Armada Citizen's Committee which was organized recently to promote better school relations in the district. They are Cecil Bailey, William Lyons and Francis Montgomery. Others may be nominated from the floor.

The committee has urged citizens to attend the session and hear the candidates express their views.

County Calendar

Franklin

The Franklin Cemetery Auxiliary will meet Thursday at 1 p.m. for a potluck luncheon at the home of Mrs. Kenneth Bristol, 26265 W. 14-Mile Rd. in Franklin.

Rochester

The Colonial Guild of the First Congregational Church in Rochester will hold a brunch from 11 a.m. to 1 p.m. May 14. General chairman is Mrs. Ray Arnold. Reservations may be made with Mrs. Robert Harris.

★ ★ ★

Mrs. John Spaulding of Detroit, representing the UTO Division of the Michigan Diocese, will be the guest speaker at St. Philip's Episcopal Woman's Auxiliary meeting Wednesday. Her topic will be "United Thank Offering."

A Holy Communion service will be held at 11 a.m., followed by the luncheon and the annual meeting at noon. New officers will be elected.

New Hudson

The WSCS of the New Hudson Methodist Church will meet at 12:30 p.m. Thursday at the church for a luncheon meeting.

There will be a Boy Scout leaders meeting at 8 p.m. today in the library.

Marlette

The Ave Maria Circle of the St. Elizabeth Catholic Church Altar Society will sponsor a hayride and weiner roast for the high school and junior high students at the farm home of Mr. and Mrs. Harold Flannigan at 8 p.m. May 10.

Dryden Keglers Win

DRYDEN — The woman's bowling team of Dryden, sponsored by the Farmers Elevator Co. of Dryden, took first place at Jack and Dells Lanes in Almont. They will windup the season with a banquet at Capac tomorrow evening.

Despite a general increase in population, the number of persons on farms in the U. S. has fallen from 32 million in 1910 to 24 million in 1950.

Supermarket Repeals Yukon's Law of Credit

WHITEHORSE, Yukon Territory (AP)—The supermarket has come to the north country and has repealed one of the Yukon's celebrated laws—never buy anything for cash when you can get it on credit.

Hardly anyone ever paid cash for groceries or anything else until Bruce Sung came up from Vancouver last winter and opened a glittering 60-by-120-foot supermarket.

★ ★ ★

In the stores and trading posts throughout the Yukon, customers have been carried on credit, sometimes for years.

"Friend or stranger could get all the credit he wanted," said store manager Jim Smith.

"A man's word was as good as his bond, because that was the law of the Yukon—or else. It was quite a departure to put buying on a cash basis, and it was a gamble."

★ ★ ★

The supermarket persuaded the customers to foreswear their ancient prejudice against paying cash by flying in fresh fruit and vegetables, and hustling in fresh milk twice a week. Before the supermarket arrived, the only fluid milk sold in this Yukon capital was made from powdered skim milk and unsalted butter.

★ ★ ★

Only the Indians are still putting up resistance to the supermarket. They haven't got anything against fresh fruit and vegetables. They're just suspicious of this new-fangled trading post where the law of the Yukon was buried.



From the Press Box

BY BRUNO L. KEARNS
Sports Editor, Pontiac Press

A common argument at grid gatherings anymore puts college football on one side and pro football on the other.

The popularity of each is definitely one of individual preference, but often many factors tend to guide the fan to college or pro stadiums.

At the Football Writers meeting during the Michigan State Clinic last weekend, this became a highly argumentative subject with college coaches Duffy Daugherty of MSU and Bowden Wyatt of Tennessee defending their level of the game.

"We have no war with the pros," said Daugherty, "but college football is still the bigger draw."

★ ★ ★

After it was pointed out that pro football attendance has grown to all time records in the past few years, Daugherty agreed to its strength and popularity, but he said, "I will take the attendance of 12 college teams, the same number as there are pro teams, and I'm willing to wager the college crowds will be far ahead."

Using statistical matter from the 1956 football season, the following notes are of interest in checking crowds, college versus pro.

The 12 pro stadiums seat 665,000 in round figures. The following 12 college stadiums seat approximately the same total number: Michigan, Wisconsin, Notre Dame, Ohio State, Oklahoma, Minnesota, Iowa, Arkansas, Tennessee, Indiana, Purdue and Cincinnati.

★ ★ ★

In 1956, the pro teams drew 2,551,623 for 72 home games. These 12 colleges mentioned drew a total of 3,625,000 for 68 home games.

"There is no doubt that some of the pro games could have drawn more people if the seating were available, but the same thing holds true for many big rival college games," said Tennessee coach Wyatt.

"Why I know many men who have become wealthy selling tickets for Tennessee-Georgia games," he jested.

OTHER FACTORS ALSO

Daugherty also pointed out that the Sunday games for a select number of six pro games, without TV competition, is also a terrific advantage for pro football.

"An average weekend fan has only a certain sum he can spend for football, and if he has a choice he would rather see the college game, but he would go to the pro game on Sunday because he is able to watch a college game on Saturday TV," said Daugherty.

There are many other reasons which would sway a football fan to spending his money one way or the other. It could be the distance he has to travel. It could be the importance of that particular college or pro game. It could be loyalty to a respective team.

So, the argument could go on and on, but there are enough football fans to go around for both the colleges and pros. We love them both, because we love football.



FINISHED — Michigan State backfield star Blanche Martin was declared out of football for this season yesterday following surgery on an injured knee. He was hurt making a tackle in the annual Old Timers-Varsity contest Saturday.

8 Teams Share 1st in Pro-Am

Eight teams divided first place with 68 and six others tied for second at 69 as tournament golf in the Pontiac area opened yesterday with an 18-hole Pro-Am Metropolitan Best-Ball event at Tam O'Shanter.

Jimmy Johnson, former head pro at Farmington Country Club and now a driving range operator, was the only golfer among 50 pros and 138 amateurs to equal or better par.

Johnson fired a two-under-par 69 over Tam's wind-swept layout to capture individual honors.

Leading scores:

Jimmy Johnson-George Forbes	33-35—68
Johnson-Dr. Joseph Gadbaw	34-34—68
Johnson-Aubrey Ettenheimer	33-35—68
Paul Sheppard-Bob Nonamaker	33-35—68
Gene Bone-Bob Solomon	33-35—68
Larry Pentiuk-Harry Oas	34-34—68
Ralph Yankee-Charles Parkhurst	33-35—68
Wally Burkemo-Marshall Dann	33-35—68
Roy Beattie-Fred Ward	34-35—69
Eldon Briggs-Jim O'Donnell	34-35—69
Joe Zakarian-Harold Finney	32-37—69
Bob Gajda-Leonard Orr	34-35—69
Larry Tomasino-Ed Argersinger	35-34—69
Ted Huffman-Stu Bloch	33-36—69

Slumping Ray Boone Benched by Tighe

★ ★ ★ ★ ★ ★ ★ ★ ★ ★ ★ ★

Harris to Play 1st Sack Until He Tapers Off

Sagging Tigers Invade Washington for Opener of 3-Game Series

DETROIT (AP) — Manager Jack Tighe says the way things are going with his Detroit Tigers, "I'm starting to budget my money."

The popular skipper, still proving that a disastrous road trip has not dimmed his sense of humor, made the statement in a telephone interview from Washington where his club opens a three-game series tonight against the Senators.

Asked to evaluate his club, which is off to a typically poor start in the American League race Tighe stated:

★ ★ ★

"We've been leading the league in hitting but those figures are deceiving. We had 30 base hits in our first three games in Chicago, then we won a couple of games at home. Some of our guys got their averages way up there—and since then they've managed to sneak in a base hit here and there so their averages don't nosedive.

"We're just not hitting with men on base. We're not coming through when it counts. Our pitching hasn't been bad—and our second line staff hasn't disappointed me. The defense is okay."

Tighe refused to make excuses for his team, "It's not tough luck at all," he explained. "We're just not doing the job we should."

The manager announced he will bench first baseman Ray Boone, who has only 10 hits in 50 at-bats for a .200 average. Boone, at 34, is "pressing too much," said the manager. "He knows everybody is watching him and he's just not hitting."

Tighe will use Gail Harris for a while against both southpaw and right-handed pitching. "He's hot now—we'll see if he can stay that way."

Al Kaline, who is batting only .212 and has only one home run, will stay in the lineup.

"I have to have him in there," said Tighe, "and give him a chance to work his way out of the slump. He does so many other things well we just can't afford to take him out of the lineup."

★ ★ ★

Even the fans who qualify as "uncomprehending loyalists" are having a rough time making excuses for the Tigers, who are 3-7 on this road trip and 8-10 overall.

Frank Lary, Jim Bunning and Bob Shaw will go against the second-place Nats, with Paul Foytack set to open against Kansas City in Briggs Stadium Friday night. Last night's game at Baltimore was rained out.

Delivers 5 Runs in 8-3 Win Over Dodgers

Hamner Slugging for Phils

By THE ASSOCIATED PRESS

It was just last week that reports started about the Philadelphia Phillies looking for a trade that would bring them some power. They should have started the whispering campaign sooner — Granville Hamner's been clubbing the ball ever since.

In six games since the May 1 rumors, Hamner has knocked in a third of the Phils' 31 runs, getting 10 hits in 23 trips—six of them for extra bases. That's a .435 batting average and an .821 slugging percentage.

Not bad for a 31-year-old shortstop-second baseman taking his first fling at third base in a decade.

★ ★ ★

The old Whiz Kid drove in five runs with a bases-loaded triple and the 100th homer of his 14-year career last night, carrying the Phils to an 8-3 victory over the Los Angeles Dodgers.

Pittsburgh escaped a fiasco in San Francisco — giving up nine runs in the ninth—with an 11-10 victory over the Giants that pushed the Pirates into a share of first place with the idle Chicago Cubs. The only other game scheduled, Milwaukee at St. Louis, was postponed because of the weather.

★ ★ ★

The Boston Red Sox defeated Cleveland 8-5 in the only American League game played because of rain.

The Phils, who dropped a doubleheader at the Coliseum Sunday, got busy fast, scoring five runs in the first against young Don Drysdale, the right-hander pegged as the ace of the Dodger staff but now winless in five decisions. Hamner's triple was the big blow.

Three more came across in the fifth against lefty reliever Jackie Collum. Hamner's first home run of the year, with a man on, and Stan Lopata's second, both in the Coliseum, got the job done.

★ ★ ★

Ray Semproch, a rookie right-hander, gained his third victory in his second complete game. He allowed five hits and five walks.

The Dodgers, falling behind the Phils again into seventh place, scored in the fourth on two walks, a wild pitch, an infield out and Carl Furillo's second home run of the season.

Vern Law, who managed to win his third, had a five-hitter and had blanked the Giants from the first inning on going into the ninth. Then all sorts of things happened—two errors that allowed five unearned runs, seven hits off four Buc pitchers and three pinch-hits, tying the National League record for one inning by one club. Jim King, Johnny Antonelli and Bob Speaker delivered the pinch blows, consecutive doubles that drove in five runs.

★ ★ ★

A three-run homer by R. C. Stevens marked a five-run Pirate seventh that chased Ruben Gomez to his second defeat. Frank Thomas' eighth homer, with a man on, triggered a three-run ninth for what looked like a rout, then became barely adequate. Ray Jablonski and rookie Orlando Cepeda homered in the Giant ninth.

Bob Smith, a guy called Riverboat from Ol' Mizzou, picked up his first major league victory in his first start and the Red Sox now have two victories from southpaws—matching their 1957 total.

Riverboat walked but two, struck out four and gave up eight hits. Frank Sullivan, inactive since April 20, had to help out with relief in the eighth.

SPORTS



AP Facsimile

HAS A SEAT — Rory Calhoun lands on the seat of his pants following a right-left-right combination at the hands of Joey Giardello in the 4th round of their fight at San Francisco last night. Calhoun was floored twice in the fight as Giardello took a unanimous verdict.

Martin Lost to Spartans for 1958

EAST LANSING (AP) — Michigan State's 1958 football prospects darkened today with the knee-injury loss of fullback Blanche Martin, heretofore figured for much of the dynamite in the Spartan running game.

The hard-driving, 190-pound junior from River Rouge yesterday was pronounced unfit for competition this fall by Dr. James Feurig, team physician.

Feurig operated on Martin's left knee to repair ligaments torn when Martin tackled Billy Wells in the annual "Old Timers" tilt Saturday between the varsity and alumni.

"Martin definitely will not play football next fall," Feurig said after the surgery.

★ ★ ★

"The operation was successful and he will have a good joint, but there assuredly is not enough time from now until fall for healing and rehabilitation.

"I am sure the knee will be strong enough in another year for him to play."

Because he normally would begin his senior year in September, this meant that Martin has played his last for MSU—unless he lays out of school for a time, and there were some questions about eligibility even then.

★ ★ ★

Before the knee was opened up, coach Duffy Daugherty clung to hope that the speedy gridder could be readied for competition next October.

Just two days in advance of Saturday's contest, Martin, who had been shifted from halfback to fullback during spring training, was voted "most valuable" member of the varsity contingent.

Daugherty was disheartened by the news, but observed:

"Michigan State teams never are entirely built around one man. We have several boys capable of a fine job at fullback."

★ ★ ★

He mentioned Don Arend, 200-pound Benton Harbor junior, and Bob Bercich, a 190-pounder from Summit, Ill.

Daugherty praised Martin as a "tremendous player and a great pacesetter."

An athletic department spokesman said Martin probably will drop out of school this term, and that chances were good that he will be on hand in the fall of 1959 to play more football and get his diploma.

Harvey Winner of NHL Trophy

MONTREAL (AP)—Doug Harvey of the champion Montreal Canadiens is the winner for the fourth consecutive season of the James Norris Memorial Trophy, the National Hockey League announced today.

★ ★ ★

The trophy, awarded the defenseman showing the greatest all-around ability, has been awarded only five times.

Harvey, who receives $1,000 from the league, polled 153 points of a possible 180. Runnerup was Bill Gadsby of the New York Rangers with 119 points.

Harvey, 33, just completed his 11th NHL season. During the 1957-58 regular schedule, he scored nine goals and assisted on 32 others.

AAU Puts Ban on 'Elevator' Jumping Shoes

NEW YORK (AP)—The AAU Monday joined the NCAA in banning the elevator or so-called Russian jumping shoe in all competitions conducted or sanctioned by the AAU. The announcement was made by Pincus Sober, chairman of the National AAU track and field committee.

★ ★ ★

Wearing a shoe with built-up sole, Russia's Yuri Stepanov bettered the world record with a leap of 7 feet, 1 inch. Two other Soviet jumpers cleared better than 7 feet.

★ ★ ★

Stepanov's leap has not yet been ratified by the International Amateur Athletic Federation.

America's Charles Dumas holds the listed world record of 7-1½.

Brown's Age, Dupas' Weight Stir Talk

HOUSTON, Tex. (AP) — Joe Brown's age and Ralph Dupas' weight were the main topics today as both fighters tapered off for their world's lightweight championship bout.

They meet tomorrow night at 9 p.m. EST with Brown's title, which he has held for almost two years, going on the line before the fancy boxer from New Orleans.

★ ★ ★

Brown's age is listed as 31 but Dupas indicates he thinks somebody put down the wrong record. The 22-year-old Dupas has contended all along that his youth will be the difference and that he'll win a world's title the first time he tries.

Asked about a report from his home town, New Orleans, that he had already made enough out of boxing to be "set financially," Dupas cracked "just as soon as I get as old as Joe Brown—38—and after I've won the championship I might be set."

★ ★ ★

But the Brown camp is saying that age or no, hard-hitting Joe will take care of his young challenger in the eighth or ninth round by a knockout.

★ ★ ★

The fighters weigh in at noon tomorrow. No one doubts that Brown will make the 135-pound limit without trouble but rumors persist that Dupas is having difficulty aplenty. His manager, Angelo Dundee, says the weight situation is no problem — that Dupas will make the weight easily. But Dupas hasn't gotten onto a scale for anybody to see.

★ ★ ★

Lou Viscusi, manager of Brown, said, however, that he expected Dupas to make the weight and that he knew his boy could. "Brown's a natural lightweight and he'll come in about a quarter of a pound under 135," Viscusi said.

Dupas had a hard workout yesterday and in sparring with his brother, Tony, a middleweight, got a "mouse" under his left eye. It didn't amount to anything.

★ ★ ★

Brown comes in tonight from Camp Holden, 20 miles northwest of here where he has been training. He has announced he'll go into seclusion until the weigh-in.

★ ★ ★

Television and radio will pay $30,000 and of the anticipated $90,000 Brown will get $36,000 and Dupas $18,000.

Ratcliff and Carson Pace Jayvee Victory

Led by a pair of double winners in Bill Ratcliff and Arzo Carson, and with sweeps in five events, Pontiac Central High's jayvee track squad swamped St. Michael's 92-17, Monday night on Wisner field.

Ratcliff won the 100, the 220, ran a leg on the 880 relay. Carson took the jumps. Little Chiefs swept the high hurdles, the mile, 440, high and broad jumps. Only Shamrock first was the medley relay (2:50).

College Scores

Baseball
Hillsdale 11-3, Alma 2-7
Ferris 7, Aquinas 4
Albion 7-17, Hope 1-3
Idaho 5, Washington St. 3
Tennis
Notre Dame 7, Michigan 2
LSU 7, Georgia Tech 2
Track
Kansas 88 1/6, Kansas State 47 5/6
Nebraska 91, Iowa State 44
Golf
Notre Dame 13¾, Wisconsin 13¼
Notre Dame 24, Indiana 12
Wisconsin 17¾, Indiana 9¼
Lacrosse
New Hampshire 17, Union 3

Flaherty Fails to Pass '500' Physical Exam

INDIANAPOLIS (AP)—Pat Flaherty, hard-driving Chicago Irishman who won the 1956 Indianapolis 500-mile auto race, failed Monday to pass his physical examination for the big Memorial Day event May 30.

★ ★ ★

The red-haired racing veteran severely injured his right arm in a 100-mile race at Springfield, Ill., a few weeks after winning the Indianapolis 500 and a rich 100-miler at Milwaukee.

★ ★ ★

Dr. C. B. Bohner, chief of the Indianapolis Motor Speedway medical staff, said Flaherty's arm now is sufficiently recovered for normal usage but he did not think it was strong enough yet for the severe strain of the 500-mile race.

Falcons Nip Skippers

A 42 by Jim Anderson led Farmington to a 179 to 185 Inter-Lakes golf victory over Waterford yesterday. Doug Hales topped the losers with a 43.

Oops! Pardon Me, Folks! Need Trunks, Will Travel

LONDON (INS) — Anton Germani, pride of the Italian police boxing team, leaped into the ring at London's Royal Albert hall last night, took off his dressing gown and found he was minus his trunks.

As a capacity crowd roared, the blushing policeman smothered himself in the robe and raced back to the dressing room.

He returned properly clad to win the light-middleweight title by outpointing a British policeman.

Doctoring Your Golf

By DR. CARY MIDDLECOFF

Patient's Complaint: Stance Uncertainty

Diagnosis: Too Much Experimenting

TREATMENT: You hear and read a lot about the square stance, the open stance, and the closed stance. And you've probably wondered which is best.

First, let's be sure we understand our terms.

Square stance: the feet are even — that is, a line drawn from the tip of the left toe parallel to the intended line of flight would touch the tip of the right foot.



S-6

Open stance: the left foot is withdrawn two to four inches behind this line.

Closed stance: the left foot is advanced two to four inches ahead of this line.

From the full drive down through the full five-iron shot, use the square stance. For the shorter shots use a slightly open stance.

On the long shots you want a full turn on the backswing and you want the left hip out of the way on the downswing so the arms and hands can go through. A square stance takes care of both problems.

On the shorter shots you want less of a full turn on the backswing, but you still must have the left hip out of the way when you come through on the downswing. The slightly open stance is an assist in getting the left hip out of the way.

(Copyright 1958, John F. Dille Co.)

USGA Restores Ward's Status

NEW YORK (AP)—Harvie Ward Jr. returns to the amateur golf fold today — fully forgiven —with a chance to prove himself the greatest amateur champion since Bob Jones.

A year's suspension for expense irregularities was lifted by the U.S. Golf Assn., permitting Ward to point for the National Amateur at San Francisco Sept. 8-13 and the first world championship at St. Andrews, Scotland, a month later.

"I'm afraid I've let my game go to pot," the boyish, 32-year-old North Carolinian said in San Francisco upon hearing news of his reinstatement. "I'm going to bear down on my game and get ready for the next national."

Cardinals' GM Makes New Bid for Burgess

ST. LOUIS (AP)— Bing Devine, general manager of the slump-shackled St. Louis Cardinals, made another bid Monday for Cincinnati catcher Smoky Burgess and listened to trade offers by the Los Angeles Dodgers.

The three Red Bird catchers are hitting a combined .104 and the Cards have pushed hard for a Wally Moon-for-Burgess deal. Burgess hit with power and has a lifetime .299 average.

Reports that the Dodgers would be willing to peddle their hard-hitting but injured outfielder, Duke Snider, appear legitimate but Devine said:

"I'm scared of that one since we'd have to give up so much."



Pontiac Press Photo

MIBS CHAMP AND RUNNERUP — Ear-to-ear smiles are flashed by Melvin DeWalt (right) and James Clark as they proudly display their Pontiac Press trophies for being champion and runnerup, respectively, in the 11th annual city marbles tournament. DeWalt, 12-year-old son of T. P. DeWalt, 360 South Boulevard, defeated Clark last Saturday in the finals at Oakland Park to capture the title. Clark, 11-year-old son of Mr. and Mrs. Joe Clark, 496 Harvey street, is a pupil at Whittier School while DeWalt attends Bagley School. The Press sponsors the tourney in conjunction with the Pontiac Parks and Recreation Department.

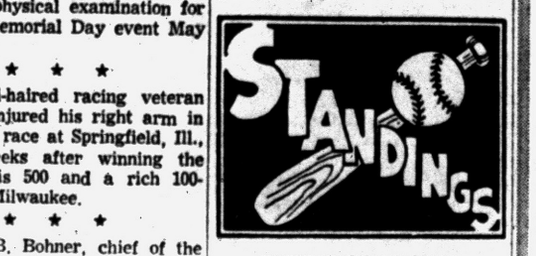

WEDNESDAY'S BASEBALL

	Won	Lost	Pct.	Behind
New York	10	4	.714	—
Washington	9	5	.643	1
Kansas City	8	7	.533	2½
Cleveland	10	10	.500	3
Baltimore	8	8	.500	3
Detroit	8	10	.444	4
Boston	8	11	.421	4½
Chicago	4	10	.286	6

YESTERDAY'S RESULTS
Boston 8, Cleveland 5
Kansas City at Washington, ppd rain.
Detroit at Baltimore ppd, rain.
Only games scheduled

TODAY'S GAMES
Cleveland at New York, 1 p.m.—Grant (3-0) vs. Ford (1-2).
Chicago at Boston, 1 p.m.—Pierce (0-2) vs. Fornieles (1-0).
Kansas City at Baltimore, 7:05 p.m.—Burnette (1-0) vs. Johnson (1-2) or Portocarrero (0-0).
Detroit at Washington, 7:05 p.m.—Lary (1-2) vs. Griggs (0-0).

NATIONAL LEAGUE

	Won	Lost	Pct.	Behind
Chicago	11	7	.611	—
Pittsburgh	11	7	.611	—
Milwaukee	10	7	.588	½
Cincinnati	8	6	.571	1
San Francisco	11	9	.500	1
Philadelphia	8	10	.444	3
Los Angeles	8	12	.400	4
St. Louis	3	12	.200	6½

YESTERDAY'S RESULTS
Pittsburgh 11, San Francisco 10
Philadelphia 8, Los Angeles 3, night
Milwaukee at St. Louis, night rain
Only games scheduled.

TODAY'S GAMES
(Eastern Standard Time)
Cincinnati at Chicago, 1:30 p.m.—Acker (0-0) or Nuxhall (0-0) vs. Hobbie (1-2).
Milwaukee at St. Louis, 8 p.m.—Buhl (3-1) vs. L. McDaniel (2-1).
Philadelphia at Los Angeles, 10 p.m. —Sanford (2-2) vs. Koufax (0-0).
Pittsburgh at San Francisco, 10:15 P.M. —Daniels (0-0) vs. McCormick (1-0).

Seeks 325-Foot Foul Lines

NEW YORK (AP)—Nothing can be done about the Los Angeles Coliseum's short left field fence, says baseball Commissioner Ford Frick but it shouldn't happen again.

★ ★ ★

The commissioner yesterday asked the playing rules committee to set a minimum of 325-feet for foul lines and 400 feet for centerfield on all parks built or remodeled after June 1.

★ ★ ★

"There is nothing we can do about parks that have been built," Frick said. "But I have a hunch that 10 or 15 new parks will be constructed in the majors and minors in the next four or five years.

"We want them to know the minimum distances while they are still in the blueprint stages."

The present rules specify that the distance from home base to the nearest fence, stand or other obstruction be 250 feet or more.

★ ★ ★

So the Los Angeles Dodgers, in revamping the Coliseum for baseball, were able to get by with a 250 foot left field barrier with a 42-foot screen.

"I don't think it is a good situation in Los Angeles," the commissioner said, "but it is a temporary thing until we get a new park."

Prep Front



By CHUCK ABAIR

The spring sports season is breezing right along for area preps despite the recent cold and rainy weather. There have been very few postponements since the schools have a rough time trying to play anything at later dates.

It takes a mighty bad day to call off a sports event due to the re-scheduling problem. Fans who stood around in frigid temperatures at the Pontiac-Flint Northern track meet here or that PCH baseball game when it snowed can attest to that.

The busy slates run through May 27 and there are a scattering of events in all four sports through June 7. That leaves little time for adding postponed dates. So it's play now or else not at all in the majority of cases.

Looking over the area baseball situation going into this week's games, Bay City Central, Milford, Clawson, Berkley and Imlay City, were among the top teams thus far.

★ ★ ★

Bay City tops the Saginaw Valley with 3-1 while Pontiac is in a three-way for 2nd with 2-2 after leading earlier. Milford paces the overall Wayne-Oakland standings with four straight. Bloomfield Hills is 1st in the southern division at 3-1. Several others are strong.

Clawson won its first three starts to rank as the Oakland B favorite. Avondale is a strong threat to stay in the running. Berkley has taken an early edge in the Inter-Lakes but Waterford, Southfield and Farmington are all contenders.

Imlay City heads the South Central with 3-0 featuring a big triumph over highly-rated Oxford. Royal Oak St. Mary is the SCL choice to repeat but the Irish have already been beaten so anything can happen there. Orchard Lake St. Mary is among four teams tied at 2-1. New Haven and Brown City share the Southern Thumb lead with 2-0 records.

SKIPPING AROUND

The name of Frank Fink is getting to take up a lot of space in the track record books at Walled Lake. He personally holds the 100, 220 and pole vault marks and has played a big role in the records set by the 880 and sprint relay teams . . . A tobacco-chewing ballplayer is Milford catcher Jim Scheibner.

★ ★ ★

Gene Wright's St. Frederick golfers have a well-balanced schedule with schools from five different area leagues included . . . City marbles champ Mel DeWalt is a cousin of ex-PCH star athlete, Willie . . . Holly's scholar-athletic pair, Art Stone and Hal Haddon, will likely enter Albion next fall.

Basketball stars Earl McNeal, two time Pontiac Press All-County selection, Gordon Rowdan and Toy Palmer and gridder Bob Pferdehirt are pacing Ferndale in track . . . Joe Carruthers, Michigan State star the past two season, may land a grid assistant post at Berkley. He had hopes of getting the Pontiac Northern job while student teaching at Central.

WEDNESDAY'S SPORTS EVENTS

Track

South Central League meet at Oxford
West Bloomfield and Northville at Bloomfield Hills
Rochester at Romeo

Golf

Royal Oak Shrine at St. Frederick
Clarkston and Holly at Milford
Royal Oak Dondero at Troy

Tennis

Dearborn at Cranbrook
Ferndale at Berkley

DRAFTING TRAINEES — ALSO MACHINISTS

No experience necessary. Veterans bring separation paper DD214. Apply Wednesday nite (May 7), 6:30-7:30 P. M. Only. No other time. Medea Hotel (Mt. Clemens).





Pontiac Press Photos

ON COLLEGE SCENE — Area boys were on the college golf and baseball scene last weekend at Michigan State University, where the Spartan linksters defeated Notre Dame and MSU nine jumped into first place by taking a doubleheader from Ohio State. Don Picmann, (left) a pitcher, and outfielder John Fleser, a pair of sophomores from Birmingham have helped the Spartans to the top spot of the Big Ten. Fleser had five hits in eight trips in the twinbill won by MSU, 14-0 and 7-1. The MSU-Notre Dame golf match brought together Jack Reynolds of Waterford and Lloyd Syron of Pontiac. MSU won but Syron took his match from Reynolds, 157-162 for 36 holes. In the bottom photo, Tim Baldwin of Birmingham, takes his trap shot for the 18th green. He shot 157 for MSU on the rugged course.

Chiefs Point for Valley Test

Area Squads at Monroe

With only two track events yesterday in the Pontiac area most Class A squads will be pointing for the Monroe relays on Saturday. One exception is PCH's Chiefs who will be in action this week only at the Valley championships Friday night in Saginaw. Birmingham and Farmington will do a double, getting in both the Monroe and Albion invitational tests Saturday. Waterford, Southfield will also be at Monroe.

★ ★ ★

South Central league meet at Oxford, starting at 4 p.m. is a midweek feature, Wednesday. Oxford is defending champion of the 5-team loop.

Farmington finished 6th in the Redford combined relays yesterday with 17 points. Redford won with 26. Warren Cawley led Farmington, in four events.

Golf and baseball also occupied many area schools Monday.

★ ★ ★

Results of other tests:

Melvindale 67½, W. Bloomfield 41½ (track). Keego won two firsts Wayne Ross in the 880, and the medley relay team.

★ ★ ★

In baseball, league games were in the majority. Clarkston's Chuck Gaddis missed a no-hitter when Holly had a single in the 7th. He won, 2-1, with Amos Bradsher giving up 4 hits for Holly. John Dixon hurled a 2-hitter for Bloomfield for a 3-2 win over Keego, and Milford won over Brighton in the 3rd W-O contest, 7-2, to hold the league lead 5-0. OL St. Mary's freshman Stan Krogulecki, won a SCL tilt over St. Clement, 6-1, at Orchard Lake. Eaglets' 3rd victory, OLSM now shares the loop lead with ROSM (3-1).

★ ★ ★

Millington (So. Cent.) lost to Oxford 10-1 after leading 6 frames. Oxford got 8 hits for 10 runs in the 7th. Romeo won, 15-5 over Almont for its 8th straight, on Warren Calhoun's 1-hitter.

Holly won a golf (W-O) triangular 190, over Northville 192, Clarkston 198, at Meadowbrook. Glen Grommett, Holly, was medalist with 44. Chuck Hancock had 48 for Clarkston. Milford beat Bloomfield Hills 169-179, led by medalist Grant Reed's 39. Hills' Bud Badger had 40.

Walled Lake won over Berkley in I-L golf, 182-183 for its 4th straight. Web Wood, 5th man, broke a tie with his 47 for the win. Cochran of Berkley was medalist with 40.

Boss, Players to Pick Coach

MIAMI BEACH, Fla. (AP)—The boss and the hired hands are collaborating here on choice of the St. Louis Hawks' next coach.

Ben Kerner, owner of the National Basketball Assn. team, said it seemed like a good idea to consult his championship court squad before naming a successor to Alex Hannum, who resigned.

Kerner said he and six players "are looking for a man who can fit in with our style, not somebody who will change our whole pattern."

Charley Eckman, former Detroit Pistons head coach, has been named a prospect to succeed Hannum.

Ordinary Living Seen for Campy

Doctors Doubtful That Paralyzed Catcher Will Make Total Recovery

NEW YORK (AP)—Doctors today expressed hope that Roy Campanella, paralyzed Los Angeles Dodger catcher, would make sufficient progress for "ordinary living" but expressed doubt that he will ever make a total recovery.

The statements were made by both Dr. Howard Rusk, head of the Rusk Institute of the New York Medical and Rehabilitation center, where Campanella was transferred yesterday, and by Dr. Robert W. Sengstaken, who performed the laminectomy (neck fracture operation) on Roy three months ago.

"Campanella is still a quadriplegic, meaning he is paralyzed from the shoulders down," said Dr. Sengstaken. "He can use his shoulders and bend his wrists very weakly. There is no muscle function below the shoulders and he has intermittent feelings down to the groin."

Dr. Sengstaken added that Campanella has shown some improvement during the last 30 days but he indicated the progress was not as rapid as he had hoped.

No Changes for ABC

SYRACU, N. Y. (AP) — Action was routine Monday in minor events of the American Bowling Congress Tournament with no changes in the singles, doubles and all-events standings.



Kubek Tries New Position

NEW YORK (AP)—Tony Kubek goes into the Army before the baseball season ends, but at the moment, the 22-year-old New York Yankee jack-of-all-trades has other things on his mind.

His main concern is where he's going to play in Manager Casey Stengel's scheme of things. Once the Professor starts working on his line-up, Kubek has to sit tight.

Tony was down to replace Hank Bauer in right field in today's game with the Cleveland Indians—a position almost completely foreign to him—but then you never know.

In '57 when he was voted the Rookie of the Year, Kubek performed at second base, shortstop, third base, center field and left field.

Kubek, who made a quickie trip to Milwaukee, his home town yesterday to enlist in the Army's six-month reserve program—he must join within 120 days which would be a couple of weeks before the end of the season—has been at bat just four times this season.

Irish Snap 'M' Streak

SOUTH BEND, Ind. (AP) — Michigan's four-year dual tennis winning streak has come to an abrupt halt at 47.

The Wolverines were outstroked yesterday by Notre Dame 7-2. The last time the NCAA champions lost in dual competition was in 1954 when Michigan State turned the trick. It was the Fighting Irish's 15th straight triumph.

MONDAY'S FIGHTS
By The Associated Press

SAN FRANCISCO — Joey Giardello, 159½, Rosedale, N.Y., outpointed Rory Calhoun, 158¾, White Plains, N.Y., 10.

NEW YORK — Tony Anthony, 177½, New York, knocked out Artie Miller, 179½, New Rork, 6.

NEW ORLEANS — Charley Joseph, 159½, New Orleans, stopped Reyton Stubbs, 158, Pittsburgh, 10.

GOLF EQUIPMENT



$2.00 Per $100 for One Year!
$5.40 Per $100 for Three Years!
Just Phone Us for Immediate Coverage



Be Sure You Are Well Insured
Kenneth G. HEMPSTEAD INSURANCE
102 E. Huron St. FE 4-8284



THEN SEE US! NOW . . . You Can Get a Complete ALIGNMENT for $7.50 at
MARKET TIRE Co.
77 W. Huron St. FE 8-0424

LAZELLE AGENCY, Inc.
All Forms of Insurance
Don't forget to have your car checked during Safety Week!
504 Pontiac State Bank Bldg. • FE 5-8172

Paddock CAMERA SHOP
Bill Nicholai, Owner
See Your Pictures Sooner!
BRING YOUR FILM TO US FOR FAST PROCESSING SERVICE
1032 WEST HURON FE 5-8753
1½ Blocks West of Telegraph Road

BEATTY'S TRANSMISSION SERVICE

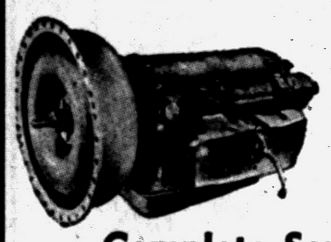

NO MONEY DOWN
EASY TERMS
Complete Service on All Types Transmission!
All Work Guaranteed . . .
Free Check-Up Service!
47 N. Parke St. NEXT TO LICENSE BUREAU FE 8-6022

THE WINNERS!

Following sales slip numbers are prize winners in our carload Tire Sale Contest — Please bring your sales slip with you when you claim your prize.

A-04660	A-04443	A-04351	C-02512
A-04531	C-02429	C-02619	A-04601
C-02673	A-04643	A-04629	A-04447
A-04290	C-02407	C-02580	A-04553
C-02441	A-04327	A-04396	A-04502

AFTER INVENTORY CLOSE-OUTS — REAL BUYS! BIG SAVINGS!

4–6.70x15	Canadian Imports Natural Rubber Blemished White Sidewalls	$12.95 EACH	7–6.70x15	Brand New Whitewalls Firsts	$13.95 EACH
9–7.10x15	Brand New Whitewalls Firsts	$14.95	3–7.60x15	Brand New Blackwalls Firsts	$15.95 EACH
4–6.70x15	Fresh Newtreads Fully Guaranteed	$39.88	4–8.00x14	Major Brand Take-Offs Like New	$68.00 SET 4

All Prices Are Plus Tax and Your Recappable Tire—Without Trade Add $3.00

The Best Place in Town to Buy Tires!
U.S. ROYAL TIRES
DON R. MacDONALD, Inc.
370 S. Saginaw Street
FE 5-6136
Serving Pontiac Area for Over 35 Years

Just like new!
STEINER
MEN'S - LADIES'
IT'S THE RESULTS THAT COUNT!
Cleaned Blocked and
THE HATTER
12 MT. CLEMENS ST. FE 3-7514

In Fine Whiskey
FLEISCHMANN'S IS THE BUY



$2.48 FULL PINT Code #281
Available at all S. D. D.'s and State Stores

90 PROOF is WHY!

Only Fleischmann's has more Proof—90 Proof—as compared with all other leading blends. They are only 86 Proof. Fleischmann's 90 Proof means more flavor—more enjoyment—more satisfaction. And—Fleischmann's surprising mildness and exceptional smoothness tell you that you're getting the highest quality in every bottle. That's why Fleischmann's offers you so much more than any whiskey in America.

BLENDED WHISKEY • 90 PROOF • 65% GRAIN NEUTRAL SPIRITS
THE FLEISCHMANN DISTILLING CORPORATION, NEW YORK CITY

Firestone
BRAKES • BALANCING • ALIGNMENT
Now... 9.95
ALL 3 SERVICES ONE LOW PRICE
REG. 17.00 VALUE
HERE'S WHAT WE DO:



BRAKE RECONDITIONING
REG. 3.50 VALUE
- Remove front wheels and inspect brake drums & lining.
- Inspect grease seals.
- Check and add brake fluid, if needed.
- Adjust brake shoes to secure full contact with drums.
- Carefully test brakes.

WHEEL BALANCE
Both Front Wheels
Reg. 4.00 Value
- Precision Dynamic Balance
- Precision Static Balance
- Install Necessary Weights





WHEEL ALIGNMENT
Regular 9.50 Value
- Correct Caster
- Correct Camber
- Correct Toe-in and Toe-out (Above are chief causes of tire wear)
- Inspect Steering

DON'T TAKE CHANCES
All materials used in Firestone Service is guaranteed to be equal or better than original equipment.
Firestone STORES
146 West Huron St. FE 2-9251

Held in Death of Wife

DETROIT (AP) — Gaza Fitz, 45, of Detroit, was held Monday for investigation of manslaughter in the death of his wife, Georgia Ann, 49, who was found dead near a stairway at their home. She had been dead about 10 hours when found, police said.

HURON THEATER
NOW! Returned by Popular DEMAND!
Starts at 7:30
Adults $1.25
Children 60¢
MOST TREMENDOUS MOTION PICTURE EVER!
C. B. DeMILLE'S
THE TEN COMMANDMENTS
—Next Attraction—
"SAYONARA"
—Coming SOON—
"DON'T GO NEAR THE WATER"
Walt Disney's "BAMBI"
"FAREWELL to ARMS"
"RAINTREE COUNTY"
"WITNESS FOR THE PROSECUTION"

Now KEEGO
ONCE IN 50 YEARS SUSPENSE LIKE THIS!
TYRONE POWER
MARLENE DIETRICH
CHARLES LAUGHTON
WITNESS FOR THE PROSECUTION
No One Seated Last 10 Minutes
COLUMBIA PICTURES presents
GUY MADISON
THE HARD MAN
TECHNICOLOR

WATERFORD DRIVE-IN THEATER
THE FAMILY DRIVE-IN
Phone ORlando 3-2683
Cor. Williams Lake-Airport Roads—Box Office Opens 6:45 P. M.
NOW! Thru THURSDAY
THUNDERING DOUBLE-ACTION FROM HEAVEN TO HELL AND BACK!!
JET ATTACK
starring JOHN AGAR • AUDREY TOTTER
AN AMERICAN INTERNATIONAL PICTURE
PLUS
SUICIDE BATTALION
starring MICHAEL CONNORS • JOHN ASHLEY
AN AMERICAN INTERNATIONAL PICTURE

BLUE SKY
FE 4-4611
2150 OPDYKE RD.
DRIVE-IN THEATRE
NOW PLAYING
20th LAUREN BACALL ROBERT STACK
The Gift of Love
CINEMASCOPE COLOR by DE LUXE
PLUS
Courage of BLACK BEAUTY
Anna Sewell's great classic
WIDE VISION

Learn To Skate at the BERKLEY SCHOOL OF ICE SKATING
• Private, Semi-Private and Group Instruction For All Ages
• Complete Line of Skating Equipment
• Skate Rentals
• Rink Available for Private Parties
LI 7-0744
3127 12-MILE RD., BERKLEY

Hollywood Headlines

Gravel-Voiced Linotyper Stars in 'South Pacific'

By BOB THOMAS

HOLLYWOOD (AP) —, The least likely fellow to be starring in a movie is a sandy-haired, gravel-voiced linotyper named Ray Walston.

Ray has made the grade, double so. He is now being seen as the larcenous Luther Billis in "South Pacific," a role he played on stage in the road company. Now he's here to enact the part he created on Broadway — the frustrated Devil's disciple in "Damn Yankees."

★ ★ ★

He came here after being sprung from another play, "Who Was That Lady I Saw You With?" a hit which just opened. Now you know the guy has got to be good in order to get a vacation from a new smash.

"It was amazing how that happened," Ray related. "Leland Hayward asked me about doing the play with Peter Lind Hayes and Mary Healy. I told him I couldn't possibly do it because I had to make the film of 'Damn Yankees.'

"He sent me Norman Krasna's script anyway. I read it and saw that it was too good to miss. I lay awake all night practicing a speech to Hayward to persuade him to let me start the play and take a vacation to do the movie.

★ ★ ★

"The next morning, Hayward called me first and suggested I start the play and then take time off for the picture. I wasted that sleepless night for nothing."

I must confess that I am a great fan of the Walston art. He has a sly, insinuating, growling delivery that can evoke a laugh from the simplest of lines. This knack was not developed overnight.

Ray took a lot of knocks before arriving at success at the age of 38. He was born in New Orleans, quit high school early to work as a printer. Moving to Houston, he got mixed up with Margo Jones' Community Theater, and that did it. He has acted ever since, though he also developed a skill on the linotype.

His career was a long series of plays, some successful, many not, with a frequent retreat to the print shops when times got tough. After 2½ years with the Cleveland Playhouse, he made the break to Broadway.

★ ★ ★

Though he has done dramatic roles from Shakespeare to Saroyan, "South Pacific" established him as a comic.

Starting Action to Save Killer

Attorneys Choose Jury to Hear Starkweather Trial in Nebraska

LINCOLN, Neb. (AP)—Defense attorneys swung into action today in preliminaries to a courtroom fight to save bantam killer Charles R. Starkweather from Nebraska's electric chair.

★ ★ ★

The job at hand: culling from prospective jurors 12 who will give most reasonable audience to a defense contention that the 19-year-old redhead was insane at the time of the killings last January.

Prosecuting attorneys yesterday examined 56 prospective jurors and found 20 men and 14 women acceptable.

★ ★ ★

Starkweather is the bandy-legged, 5-foot-5 gunman whose shocked the nation and terrorized the Lincoln area, where nine killing victims were counted in three days.

The defendant's lawyers yesterday entered a plea of innocence by reason of insanity. This was against Starkweather's own wishes, and defense attorney T. Clement Gaughan said he looks for no cooperation from either Starkweather or his parents, Mr. and Mrs. Guy Starkweather, on the insanity plea.

★ ★ ★

Starkweather is charged specifically in the death Jan. 27 of Robert William Jensen, 17, of nearby Bennet. Jensen's body was found in an unused storm cellar near Bennet while a manhunt was being pushed for Starkweather and his girl friend Caril Ann Fugate, 14, also charged with murder. Caril's trial is pending.

In oral and written statements, Starkweather has admitted involvement in 11 slayings.

Urban League Guild Plans Annual Meeting

The annual dinner meeting of th Urban League Guild will be held Thursday evening at Highland Manor.

Mrs. Joel Warren will review two books.

Last Times Tonite
"3:10 to Yuma"
"DESTINATION 60,000"
EAGLE
W. C. SMITH CIRCUIT
WED., THURS., FRI.
ROCK HUDSON • ROBERT STACK
DOROTHY MALONE • JACK CARSON
CinemaScope
The TARNISHED ANGELS
PLUS
RAY MILLAND • MAUREEN O'HARA
CLAUDE RAINS • YVONNE FURNEAUX
Lisbon
in NATURAMA • TRUCOLOR
MON. thru SAT.
BARGAIN HOURS:
10:45 A.M. to 1 P.M.
ADULTS 25¢

Approves Bill to Aid Business

Governor OKs Measure to Allow Firms Larger Tax Oeductions

LANSING (AP) — A bill for a 100 to 150 million dollar shot in the arm for Michigan businesses has been approved by Gov. Williams.

★ ★ ★

Wether they actually get it remains to be seen, depending on the date the 1958 legislature officially signs off its regular session. It has to be prior to Oct. 2. The governor said he believed the legislature will quit in time.

★ ★ ★

The new law, called a "gimmick" bill, changes the next tax day—the legal date for assessing property for tax purposes—from Jan. 1, 1959 to Dec. 31 of this year.

This would allow businesses on an accrual accounting basis to claim two year's state property tax deduction on federal income tax returns for 1958. The plan was adopted in Ohio last year.

Chrysler Corp. and Detroit Edison are two big prospective beneficiaries.

The hitch arises from failure of the legislature to give the necessary two-thirds favorable vote for immediate effect of the bill upon its approval by the governor.

★ ★ ★

Without immediate effect, there is a waiting period of 90 days following the sine die adjournment.

★ ★ ★

If they follow tradition, lawmakers will officially knock off their regular 1958 meeting after a return May 15 for mop-up operations—but there has been some talk by majority Republican leaders of staying in session.

Farm and Garden Club to Meet in Royal Oak

ROYAL OAK — The Royal Oak Organic Farm and Garden Club will meet at 7:45 p.m. Thursday in room 138 of the Clarence Kimball High School in Royal Oak.

★ ★ ★

A panel discussion will be presented. Participating will be Mrs. Stacey Klingersmith of Lake Orion, Russell Morley of Clarkston, Vern Greeteka and Cecil Telezinski, both of Mount Clemens. A question and answer period will follow.

Lake Theatre
OPEN 6:45
MA 4-2151
GINA LOLLOBRIGIDA • ANTHONY QUINN
THE HUNCHBACK OF NOTRE DAME
CINEMASCOPE • TECHNICOLOR
LAMARR • POWELL
STERLING • HAGEN
The Female Animal

PONTIAC DRIVE-IN Theatre
FE 5-4500
SHOWS NIGHTLY RAIN OR SHINE
1 BLK. NORTH of TELEGRAPH RD.
LAST TIMES TONIGHT
HOWARD HUGHES
JET PILOT
JOHN WAYNE • JANET LEIGH
U.S. AIR FORCE
JAY C. FLIPPEN PAUL FIX HANS CONRIED
TECHNICOLOR
LURE OF THE SWAMP
Starts TOMORROW
EXCLUSIVE
FIRST PONTIAC SHOWING!
2 SIZZLING—SOCK HITS
Jewell Enterprises, Inc. Presents
GIRLS ON THE LOOSE
Starring MARA CORDAY
also starring LITA MILAN • BARBARA BOSTOCK • MARK RICHMAN
AND
THE SIN-STEEPED STORY OF TODAY'S "BEAT" GENERATION!
B. R. K. Inc. Presents
LIVE FAST, DIE YOUNG
Co-starring MARY MURPHY
NORMA EBERHARDT
SHERIDAN COMERATE
MICHAEL CONNORS
A UNIVERSAL-INTERNATIONAL RELEASE
WE HAVE HEATERS IF IT'S CHILLY

Old Iron Mine Renovated for Guided Tours

IRON MOUNTAIN (AP) — An old iron mine which hasn't been worked in 60 years will be transformed into a gold mine as a tourist attaction—its owners hope.

The old East Vulcan mine is being stocked with lights, old mining machinery and miners' helmets three Iron Mountain men hope to put on tourists' heads, as they inspect huge caverns running some 2,000 feet into a hillside.

James Goulette and Albert and Eugene Caroollo say the mine will be opened for guided tours June 16.

The East Vulcan mine opened in 1877 and although mining in the lower levels continued until 1946, the tuunel which is being restored as a tourist attraction has not been in use for at least 60 years.

Detroit Competition Reduces Gas Prices

DETROIT (AP) — Gasoline was as much as 1.6 cents a gallon cheaper at most Detroit area service stations today following wholesale price cuts by three more major oil companies.

Texaco lowered its prices to dealers 1.6 cents a gallon on regular grades and .6 cents on premium late yesterday following similar cuts by Standard, Shell and Speedway.

Socony Mobile cut both regular and premium grades 1.6 cents and Sunoco reduced prices on regular gas 1.6 cents.

The reductions were passed on to motorists at most stations.

Standard touched off the round of cuts Monday, a month after it raised its price 1.1 cents in the Detroit area. It was the fourth cut this year.

A Standard spokesman said the reduction was based on a study of "local competitive conditions."

Pontiac Traffic Club Joins in MSU Confab

The Pontiac Traffic Club is one of the sponsors of the fifth annual Michigan Traffic and Transportation Conference held at Michigan State University tomorrow and Thursday.

The three major areas to be discussed are: "Mergers, Integration and Coordination in Transportation," "Customer Relations in Transportation" and the "St. Lawrence Seaway."

Ford Plans to Close Plant in Tennessee

MEMPHIS, Tenn. (AP) — The Ford Motor Co. will close its assembly plant here June 6. The move will affect 752 hourly and 200 salaried employes.

Company spokesmen said the plant is outdated "and no longer suitable for present day auto production methods." It was opened in 1924.

★ ★ ★

The firm said the plant's small size, cramped site and outdated design ruled out any possibility of expanding or modernizing the facility.

Ford said workers affected by the shutdown would be able to transfer to other division plants "if further manpower needs develop . . ."

★ ★ ★

The closing was attacked in Detroit by Ken Bannon, director of the United Auto Workers Ford Department, as one of the "brutal realities of automation and economic recession."

★ ★ ★

"We in the UAW believe," Bannon said, "that whenever plants become obsolete management is obligated to modernize the facilities or to locate new installations in the same area. . . ."

First New Mom on Mother's Day to Ride on Float

There'll be something extra special for a brand-new mother at St. Joseph Mercy Hospital Sunday.

In honor of Mother's Day, the first mother of the day will win a crown and a tour of the maternity ward.

She'll irde during the tour on a float which maternity ward personnel have constructed around a wheel chair.

The same personnel also plan to present the newly-crowned mother with a gift.

As has been the custom during the past two years, all of the patients in the maternity ward will be presented corsages, courtesy of the maternity ward staff.

A research group at Illinois Institute of Technology, Chicago, is using high altitude balloons to study cosmic rays. Instruments in the balloons convey data on the penetrating rays.

Today! Last Times Super Shock Show "MACABRE" Plus . . . HELL'S FIVE HOURS"
Open 10:45
Strand
Open 10:45
NEW LOW PRICES Starting TOMORROW
ADULT ADMISSION PRICES
Bargain Hours 10:45 to 1:00 P. M. Mon. thru Sat. 25¢
WEEKDAYS—1:00 to 5 P. M. 50¢
NIGHTS, Sundays and Holidays 65¢
• CHILDREN (under 12) 25c AT ALL TIMES
• STARTING TOMORROW at our NEW LOW PRICES
BOMBSHELL!
The most explosive motion picture in 25 years.
KIRK DOUGLAS
"PATHS of GLORY"
EXTRA
MUSICAL COMEDY JAZZ DANCE
CARTOON FUN • SPORT THRILLS

RESERVE RIGHT NOW FOR THE PERFECT SHOW IN TODD-AO!
RODGERS & HAMMERSTEIN'S
SOUTH PACIFIC
ALL SEATS RESERVED
BUY TICKETS NOW AT BOX-OFFICE OR BY MAIL
United Artists Theatres
140 Bagley Ave. Detroit—WO 2-7135
MATINEES: at 2:30; Wed., Sat., and Sun., $2.00, $1.50, $1.25.
EVENINGS: at 8:30, Mon. thru Thurs., $2.65, $2.00, $1.50.
EVENINGS: Sunday Only at 8:00; $2.65, $2.00, $1.50.
EVENINGS: at 8:30; Fri., Sat., and Holidays, $3.00, $2.50, $1.80.
All Prices Include Tax

LAST DAY!
Oakland
STARTING TOMORROW!
M-G-M presents
A SOL C. SIEGEL Production
starring DANNY KAYE
in MERRY ANDREW
co-starring PIER ANGELI
In CinemaScope and METROCOLOR
The producer of Peyton Place now takes a look at a Southern town!
"Joanne Woodward plays her part with a fire and grace not often seen!" —TIME MAGAZINE
JOANNE WOODWARD Academy Award Winner Best Actress of the year "3 Faces of Eve" in her finest performance!
20th
JERRY WALD'S production of WILLIAM FAULKNER'S
The Long, Hot Summer
starring PAUL NEWMAN • JOANNE WOODWARD • ANTHONY FRANCIOSA
ORSON WELLES • LEE REMICK • ANGELA LANSBURY
Directed by MARTIN RITT • Screenplay by IRVING RAVETCH and HARRIET FRANK, Jr.
STEREOPHONIC SOUND
CinemaScope COLOR by DE LUXE
Features Tomorrow at—
1:00 - 3:07 - 5:14 - 7:24 - 9:34
JIMMIE RODGERS sings "The Long, Hot Summer"!

Down to $205.5 Million From $464 Million in '53

State Unemployment Fund Shrinks

DETROIT (AP) — Michigan's unemployment trust fund has shrunk to $205,459,000 — down $241,151,000 from a top of $446,610,000 in 1953.

★ ★ ★

Senator Harry F. Byrd (D-Va) said in Washington Monday he wants to find out why states haven't dipped deeper into their unemployment compensation reserves before the Senate votes on advancing federal funds to extend payments to the jobless.

A Michigan Employment Security Commission spokesman said whether this state digs deeper depends upon two things: 1. The rate of outgoing payments and income taxes, and 2. Whether the Legislature extends the number of weeks one may draw unemployment compensation, assuming there is no tax increase and that federal advances have to be repaid.

The $205,459,000 mark was hit last Wednesday. The $446,610,000 balance was hit Oct. 31, 1953.

Michigan's basic unemployment rates vary according to an employer's constancy of employment. A so-called special emergency rate ranging from one-tenth of 1 per cent to one-half of 1 per cent of an employer's total payroll is provided when outgo drops below intake.

★ ★ ★

Whenever outgo overbalances receipts by 26 million dollars or more over a year, the maximum one-half of one per cent goes on top of all basic assessments. The maximum went into effect in Michigan last year. It still is in effect.

Michigan law limits payments to 26 weeks. The lowest jobless benefit is $10 a week, payable to a single worker who made $15.01 to $16.50 a week; the maximum, $55 a week to a man with five dependents who earned at least $108 a week.

Under a House-passed bill now in Byrd's Senate Finance Committee extended state payments would be made from federal funds which the states would have to repay from added taxes upon employers or otherwise within four years.

★ ★ ★

The state legislature currently has a bill in the House Ways and Means Committee that would extend state benefits for 13 weeks. The bill was shelved there until the legislature returns in the middle of May in hopes that Congress would come through with federal assistance.

Under the Michigan bill those collecting benefits would have to work 20 weeks before they would be eligible. The present requirment is 15 weeks.

"Our operating fund will be below 200 million dollars by June 30 for the first time in the past 10 years, I believe," said the MESC spokesman. "It will depend on the first quarter tax collections, but it may go down to 180 million."

★ ★ ★

The official said he believed that before the legislature should extend jobless pay time 13 weeks by deflating the fund, a study should be made to find ways to bring in as much money as is paid out by increased taxes and other means.

Asked what advantage Michigan would have by borrowing federal funds to increase jobless benefits when they would have to be paid back within four years, he said:

"I can't answer that. That's up to the legislature. I'd have to read the actual bill when it passes Congress to know if there are any advantages and, if there are, whether they would be strong enough to warrant the borrowing."

From Jan. 1 to April 15 the MESC said 440,000 workers had exhausted unemployment benefits. As of April 15, 465,000 workers or 15.9 per cent of the state's total labor force were unemployed. Of these, 275,000 or 18 per cent were in the Detroit area.

★ ★ ★

Unemployment checks being paid as of April 17 totaled 363,460.

THE GIRLS by Franklin Folger



"What gets me is why the nations of the world WANT to live together like one big family."

Berserk Janitor Shoots 6 Children and 3 Adults

SAN FRANCISCO (AP)—A beserk janitor poured shotgun fire into a neighbor's crowded apartment last night, wounding three adults and six children. One of the children was hurt critically.

"I was out of my mind. I didn't mean to do it, but they vexed me so bad," cried William Edward Breeze, 37, who fled the scene but called police 45 minutes later to come and get him.

★ ★ ★

He was booked for investigation of a charge of assault with intent to commit murder.

The shooting climaxed a long-standing neighborhood feud in the Potrero Hill Negro housing development.

Police racing to the scene found Breeze's wife Mary, 29, weeping in her apartment. Witnesses said she held a revolver at one window of the apartment of Mrs. Aline Herbert while Breeze fired a 12-gauge automatic shotgun four times through another window.

★ ★ ★

Mrs. Breeze, questioned but not held, told police the Herberts had been bothering her family of five boys and a girl for months and "it went too far." She said her 10-year-old daughter Bobbie had been "jumped on" at play by Kirty Mae Young, 10.

"We figured we had enough, so we went over there next door to get it settled," the woman was quoted as saying.

★ ★ ★

Officers, after preliminary investigation, said she apparently didn't fire the pistol.

Kirty Mae, visiting at the Herbert place, was shot in the back and critically injured.

The others wounded:

Mrs. Aline Herbert, 29.

Her children Betty, 9, Clara, 8, and James, 7.

John Bowens, 37, a visitor in the Herbert apartment.

★ ★ ★

Mrs. Olive Gay, 36, and her daughter Lavahn, 14, neighbors who were on the sidewalk outside the apartment.

Cynthia Roberts, 5, another neighbor child visiting at the Herbert home. Her wounds were described as serious.

Three ambulances took the victims to Mission Emergency Hospital.

★ ★ ★

Four other children of Mrs. Herbert and Mrs. Beatrice Finch, 56, who is Kirty May Young's grandmother, escaped from the crowded two-room apartment unhurt.

Breeze offered no resistance when police arrested him.

Strike in Hawaii Remains Unsettled

HONOLULU (AP)—Hawaii's striking sugar workers apparently are turning down a 15-cent hourly wage increase offer by management.

★ ★ ★

Reports from one of the 26 big plantations affected said the early voting by union members yesterday was going against the offer, which leaders of Harry Bridges' International Longshoremen's and Warehousemen's Union recommended be rejected.

★ ★ ★

About 13,000 workers are affected. They asked for a 25-cent hourly wage increase and said they'd take something less although no exact figure ever was released.

Ten grades of workers have been getting from $1.12 to $1.79 an hour.

A local lush claims he's all set for a summer at the beach. He bought a fifth of suntan lotion . . .

The phrase "In God We Trust" on pennies is put there for the benefit of people who use the coins as fuses. — Earl Wilson.

BOARDING HOUSE



OUT OUR WAY



HALF ACRE CASTLE John Morris



BOOTS AND HER BUDDIES By Edgar Martin



THE BERRYS By Carl Grubert



DIXIE DUGAN By McEvoy and Strieber



ALLEY OOP By T. V. Hamlin



CAPTAIN EASY By Leslie Turner



NANCY By Ernie Bushmiller

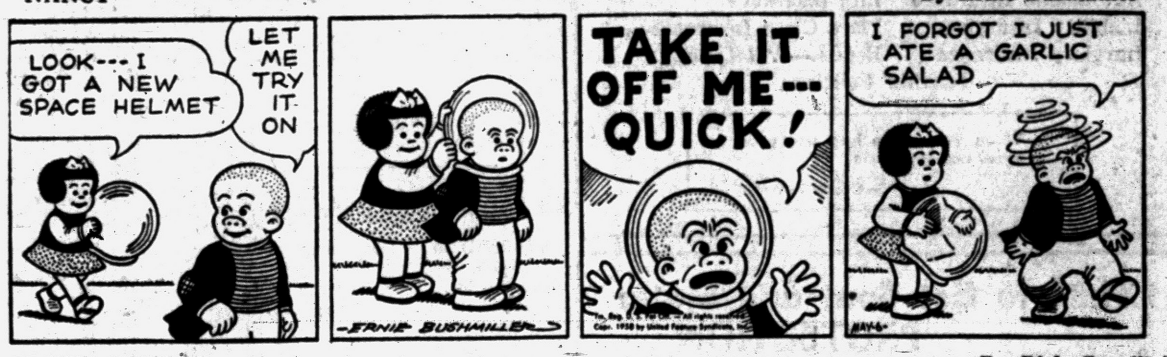

MORTY MEEKLE By Dick Cavalli



GRANDMA By Charles Kuhn



DONALD DUCK By Walt Disney

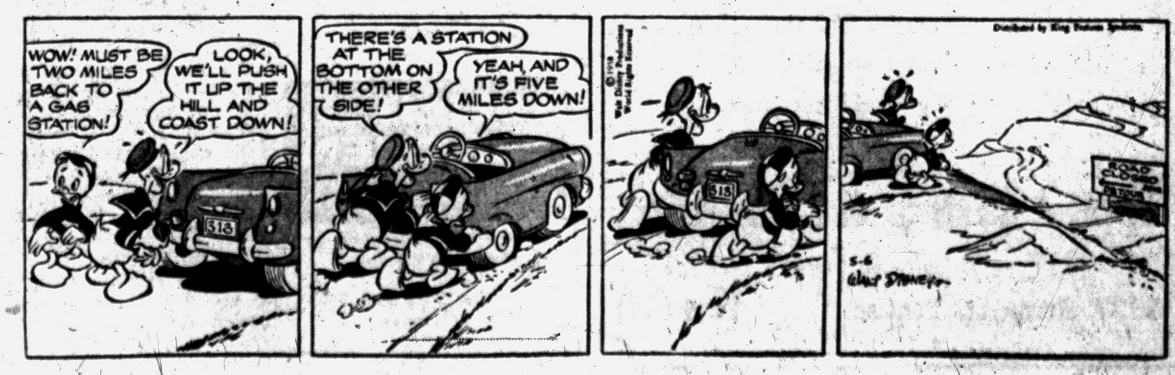

Grain Prices

CHICAGO GRAIN

CHICAGO, May 6 (AP) — Opening grain prices:

Wheat—		Oats—	
May	2.17⅞	July	89⅝
July	1.85⅝	Sep.	84½
Sep.	1.88⅛	Rye—	
Dec.	1.93¼	May	1.33¾
Mar.	1.97⅛	July	1.17½
Corn—		Sep.	1.18⅛
May	1.24½	Dec.	1.22
July	1.23¾	Lard—	
Sep.	1.23¼	No quotations	
Dec.	1.18⅝		

Nowadays teenagers account for 65 per cent of the nation's moviegoers, an increase of 25 per cent over teenagers' atendance 10 years ago.

Industrial Supplies
Make Us Your Stockroom
CUTTING TOOLS and SUPPLIES, Inc.

BUY NOW . . .
Employees of G. M. T. & C. Use your GMTC Employees' Federal Credit Union account. If not a member inquire today. FE 5-6151.

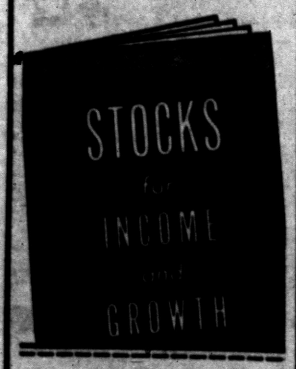

For your FREE copy of this informative booklet and prospectus on an approach to common stock investing for income and possible growth.

Write or Phone
C. J. Nephler Co.
818 Com. Nat'l Bk. Bldg.
Pontiac, Michigan
FE 2-9119
Hours 8:30 to 4:30

Name .....
Address .....
.....

CONFERENCE ROOM
An Added Facility of the
SAVOY MOTEL
•
Reserve It Today for Your Sales Meeting
PHONE FE 5-9224
120 S. Telegraph Rd.
•
ROOM RATES
Single $7 Double $9
Twins $11
Kitchenette $12
FREE TV

YOUR Independent Insurance AGENT YOU PREFER
714 Community Nat'l Bank Bldg.
Phone FE 4-1568-9
BAKER & HANSEN
Richard H. DeWitt Res. FE 5-3792
Donald E. Hansen Res. FE 2-5513
Homeowners' Policies
Accident Insurance — Fire Insurance
Automobile Insurance — Life Insurance
Liability Insurance — Plate Glass Insurance
Burglary Insurance — Bonds — All Types
Tenants' Policies

When you go to buy use your eyes, not your ears.
—Czech Proverb

Time to Get Boat and Motor PROTECTION
For a Few Pennies Per Day!
Call us now for information on how to protect your boat and motors for a very small amount of money.
YOUR Independent Insurance AGENT YOU PREFER
H. W. HUTTENLOCHER Agency
H. W. Huttenlocher — Max E. Kerns
306-320 Riker Bldg. FE 4-1551



Our home loans are EASY-TO-LIVE-WITH!
Monthly payments, like rent, bring debt-free home ownership to you safely, quickly and economically.
Capitol Savings & Loan Assoc.
Established 1890
75 W. Huron St., Pontiac FE 4-0561

Grain Futures Mostly Weak

CHICAGO (AP) — The May wheat contract was firm but nearly all other grain futures ran toward weakness in early Board of Trade dealings today.

★ ★ ★

The light demand for May wheat was mainly from short interests and did not indicate any particular commercial business, traders said.

★ ★ ★

After about an hour wheat was ⅛ cent a bushel higher on the May delivery to ⅝ lower on the new crop contracts, May $2.17⅞; corn ⅛ higher to ⅜ lower, May $1.24⅝; oats ⅛ to ¼ lower, May 62⅛; rye ⅛ to 1⅛ lower, May $1.33¾; soybeans unchanged lower, May $2.26½; lard 3 to 5 cents a hundred pounds higher, July $12.30.

★ ★ ★

There was a rather marked bearish note among many traders on wheat, corn and soybeans.

MARKETS

The following are top prices covering sales of locally grown produce brought to the Farmer's Market by growers and sold by them in wholesale package lots. Quotations are furnished by the Detroit Bureau of Markets, as of Monday.

Produce

FRUITS

Apples Delicious, bu.	$4.75
Apples, McIntosh, bu.	3.50
Apples, Steele Reds, bu.	4.75

VEGETABLES

Asparagus, (bchs.) doz.	2.00
Beets, topped, bu.	1.75
Carrots, topped, bu.	2.25
Celery root (dos.)	1.50
Chives, doz.	1.75
Horseradish, pk. basket	3.00
Onions, dry 50-lb	3.50
Onion sets, 32-lb. bag	3.50
Parsley Root, (bchs.) doz.	1.50
Parships, ½bu.	1.50
Potatoes, fancy 50-lb. bag	2.30
Radishes, hothouse (bchs.) doz.	1.50
Rhubarb, hothouse (bchs.) doz.	1.25
Turnips, topped, bu.	2.75

DETROIT EGGS

DETROIT, May 6 (AP) — Eggs, F.O.B. Detroit, cases included, federal-state grades:

Whites: grade A, jumbo 47; extra large 42-43, weighted average 42½; large 41-42, wtd. avg. 41½; medium 34-38, wtd. avg. 36; small 32. Grade B, large 38-41¼, wtd. avg. 39.

Browns: grade A, extra large 40; grade C, large 35.

Checks 31-35, wtd. avg. 32.

Commercially graded:

Whites: grade A, large 36¼-39; medium 32-36.

Browns: grade A, large 36-37½; medium 33; small 28.

Poultry

DETROIT POULTRY

DETROIT, May 6 (AP) — Prices paid per pound F.O.B. Detroit for No. 1 quality live poultry up to 10 a.m.

Heavy type hens 28-30; light type 16-19. Heavy type broilers or fryers (2½-4 lbs.): whites 32-35; barred rocks 25-26. Capons(ettes (under 8 lbs.) 25-26; (over 8 lbs.) 27-29.

Turkeys: heavy type hens 30-31.

Livestock

DETROIT LIVESTOCK

DETROIT, May 6 (AP) — Livestock: Cattle, Salable 600. Early trade slaughter steers and heifers moderately active to slow; most sales limited to few lots choice heifers and steers and lower grades higher 1000 lb. in weight; early sales steady; cows and bulls steady; good to low choice steers 26.00-27.50; few lots and loads choice 1000-1145 lb. steers 28.00-29.00; few loads choice heifers 800-905 lb 27.50-28.25; good to low choice heifers 25.00-26.75; utility and standard mixed offerings 21.00-25.50; utility cows 19.00-21.00; few strongweight utility cows 21.50; canners and cutters 15.00-19.00.

Hogs — salable 500. Butchers active, steady to strong; sows steady; mixed No. 2 and 3 180-240 lbs. butchers 21.25-21.50, few 21.60; mixed U. S. No. 1 and 2 190-235 lbs. 21.75-21.90; one lot mostly No. 1 235 lbs. 22.00; small lot No. 1 200 lbs. 22.25; mixed No. 2 and 3 240-300 lbs. 19.75-21.00; mixed grades sows 300-600 lbs. 16.00-19.25.

Vealers — salable 125. Steady; choice and prime vealers 30.00-36.00; standard and good 24.00-30.00; cull and utility 14.00-24.00.

Sheep and lambs — salable 1500. Slaughter lambs active, fully 25c higher, instances up more; slaughter sheep steady; most choice to prime shorn slaughter lambs No. 1 pelts 21.25-22.25; few loads choice and prime shorn lambs 22.50-22.75; latter price for load 102 lb. weights; load choice 116 lb. shorn lambs 19.00; good to choice lambs 19.00-21.00; utility lambs 15.00-18.00; cull to choice slaughter sheep 5.00-11.00.

Steel Production Up; Economy Going Up?

NEW YORK (AP) — The steel industry, a major barometer of the economy, raised its production last week for the first time since early March. Another increase is estimated this week.

The American Iron & Steel Institute said steel mills last week ran at 47.8 per cent of capacity, turning out 1,289,000 tons of ingots and castings. This compared with the output of 1,270,000 tons or 47.1 per cent of capacity the previous week.

It was the first week to week increase in output since the week ended March 10.

To Pay Regular Dividend

MIDLAND (AP) — Dow Chemical Co. today declared its regular quarterly dividend of 30 cents on the 25,807,844 shares of Dow common stock outstanding. The dividend is payable July 15 to stockholders of record June 16.

GM Sets Usual Dividend

NEW YORK (AP) — General Motors Corp. has declared the usual dividend of 50 cents on common stock, payable June 10 to holders of record May 15.

About one-half of the total U. S. population lives in city areas or in the suburbs which adjoin them.

YOUR PLANS FOR THE FUTURE SHOULD
Start Now!
Many well selected common stocks are excellent investments *right now,* as well as being ideal to include in your plans for the future. Investment can be made monthly out of income, if you wish. Write or phone for free list of suggested stocks.
WATLING, LERCHEN & CO.
Member New York Stock Exchange and other leading exchanges
716 Pontiac State Bank Bldg.
FE 4-2895

Stocks Climbing to New High

NEW YORK (AP)—The Stock Market moved further into new high ground for 1958 in active trading early today.

Leading issues rose fractions to around a point.

The ticker tape once again was late for a short while under the rush of opening blocks. The rise was not concentrated in any specific groups. A number of selected issues showed strength.

Lorillard and Republic Aviation were each ahead around a point. The latter is rehiring 1,000 workers this month. Lukens Steel made a similar gain.

American Motors, yesterday's most active stock, again was briskly traded. After a slight opening bulge its price was about unchanged.

The market background included a rise in steel production after a prolonged week-to-week decline.

U. S. Steel rose a major fraction and Youngstown Sheet about a point.

General Motors and Chrysler showed little change. Small gains were made by Goodrich, International Harvester, Boeing and American Telephone.

New York Stocks

(Late Morning Quotations)

Admiral	9	Jones & L	38.5
Air Reduc	34.4	Kelsey Hay	27
Allied Ch	78.6	Kennecott	86.7
Allied Strs	46	Kimb Clk	55.6
Allis Chal	24.1	Kresge SS	28.5
Alum Ltd	27.5	Kroger	73.3
Alcoa	69.3	Lehn & F	31.2
Am Airlin	17.7	LOF Glass	75.4
Am Can	46.6	Lib McN&L	9.2
Am Cyan	46.6	Ligg & My	73.4
Am Gas & El	45.4	Lockh Aire	46.2
Am M & Fdy	34.4	Loew's	16.3
Am Metal	30.3	Lone Star Cem	32.2
Am Motors	12	Lorillard	57.1
Am News	26	Mack Trk	24.7
Am Rad	12.1	Manning	23
Am Seating	28.2	Martin Co	32.3
Am Smelt	44.1	May D Strs	41
Am Sugar	151.4	Mead Cp	34
Am Tel & Tel	178.5	Merck	46.7
Am Tob	84.5	Mergen Lino	34.4
Am Viscose	27.2	Merr Ch & S	17.4
Anaconda	44.7	Minn M&M	75.6
Anac W&C	51	Minn P&L	33.4
Armco Stl	48	Monsan Ch	30.2
Armour & Co	14.1	Mont Ward	35.2
Armst Ck	26	Motchison	12.6
Atchison	19.7	Mot Wheel	13.5
Atl Refin	35.8	Motorola	53.7
Avco Mfg	6.2	Murray Cp	26.2
Balt & Ohio	27.7	Nat Biso	47
Bendix Av	48.3	Nat Cash R	60.6
Benquet	1	Nat Dairy	44
Beth Steel	40.2	Nat Gyps	48.2
Boeing Air	41.4	Nat Lead	86.6
Bond Strs	19	Nat Tea	54.3
Borden	66.4	NY Central	15.2
Borg Warn	27.3	Nia M Fw	34.5
Brist My	63	No. Am Av	29.1
Brun Balke	37.5	Nor Pac	37.6
Budd Co	14.3	NGr St Pw	19.4
Burroughs	30	Nwest Airlin	14.7
Cal Pack	44.2	Ohio Oil	33
Calum & H	11.3	Olin Mat	10.4
Campb Soup	40	Oliver Cp	43.2
Can Dry	18	Owens Cng	68
Can Pac	28.2	Owens Ill Gl	56.5
Carrier Cp	41.7	Pac G & El	14.7
Case, JI	18.4	Pan A W Air	6
Cater Trac	59.6	Pan Epl	36.7
Cen Ill Lt Pf	101	Parom Plct	81.4
Ches & Oh	54	Parke Da	95.2
Chrysler	48.4	Penney, JC	12.5
Cities Svc	50.4	Pe RR	24
Clark Equip	42	Pepsi Cola	66.3
Cluett Pea	40.4	Pfizer	45.4
Coca Cola	114.2	Philips D	14.4
Colg Palm	62.7	Philco	51
Col Brd A	30.4	Philip Mor	40
Colum Gas	18.6	Phill Pet	54.4
Comw Ed	47.7	Pillsby Mills	73.6
Con Edis	53	Pit Plate G	61.3
Con N Gas	47.4	Proct & G	34
Consum Pw	31.2	Pure Oil	32.7
Cont Bak	38	RCA	42.6
Cont Can	48.3	Repub Stl	15
Cont Mot	8.4	Rex Drug	39.5
Cont Oil	81.4	Reyn Met	17.2
Copper Rng	22.2	Rey Tob B	46.1
Corn Pd	40.6	Royal Dut	31
Curtis Pub	9	Safeway St	25
Deere	34.4	St. Jos Lead	32.2
Del Edis	39.4	St Reg Pap	19.4
Doug Aire	28	Scovill Mf	25.1
Dow Chem	91.6	Seab Al RR	29.3
Du Pont	170.1	Sears Roeb	72.7
East Air L	22.5	Shell Oil	39.2
East Kod	106.2	Simmons	55.3
Eaton Mfg	42.4	Sinclair	51.4
El Auto L	28.1	Socony	23.4
El & Mus	4.5	Southern Co	42.4
Emer Rad	5.7	Sou Pac	38.4
Erie RR	7.6	Sou Ry	53.2
Ex-Cell-O	37.6	Sperry Rd	18.6
Fairb Mor	41.4	Std Brand	50.6
Firestone	85.2	Std Oil Cal	42
Food Mach	54.6	Std Oil Ind	55
Ford Mot	39.7	Std Oil NJ	48
Freept Sul	24	Std Oil On	20.6
Fruch Trn	11.6	Stevens, JP	35.2
Gardner Den	37.7	Swift & Co	4.3
Gen Dynam	55.7	Stud Pack	33.1
Gen Elec	59.5	Syiv El Pd	66.7
Gen Fds	69	Texas Co	18.7
Gen Motors	28	Tex G Sul	11.1
Gen Shoe	22.4	Textron	44.4
Gen Tel	46.6	Thomp Pd	36.6
Gen Time	19.4	Timk R Bear	12.6
Gen Tire	23.6	Tran W Air	38.6
Gerber Prod	44.6	Transamer	26.2
Gillette	36.7	Twenty Cen	20.5
Gimbel Br	3	Underwd	55.5
Goodrich	87.4	Un Carbide	29.4
Goodyear	75	Un Pac	26.4
Gt No Ry	36	Unit Air Lin	63.4
Greyhound	16.3	Unit Aire	47.7
Gulf Oil	117	Unit Fruit	31.2
Hersh Choc	60	Un Gas Cp	29.5
Holland F	10.5	US Lines	32.4
Homestk	42	US Rub	61.1
Hooker El	26	US Steel	23
Ill Cent	31.7	US Tob	35.6
Indust Ray	17.3	Walgreen	93.4
Ing Rand	79.2	Ward Bk Pf	18.3
Inspir Cop	32.3	West Un Tel	21.4
Interlk Ir	19	West A Bk	58.3
Int Bus Mch	351	Westg El	45.4
Int Harv	32.3	White Mot	21.1
Int Nick	74.2	Wilson & Co	44.3
Int Paper	95.6	Woolworth	25
Int Shoe	39.1	Yale & Tow	27.4
Int Silver	32	Young S&W	85.4
Int Tel&Tel	34.2	Yngst Sh & T	75.4
Isl Crk Coal	34.4	Zenith Rad	
Jacobs	5.2		
Johns Man	37.4		

STOCK AVERAGES
(Compiled by The Associated Press)

	Indust 30	Rails 15	Util 15	Stocks 60
Net change	+.6	+.1	+.1	+.3
Noon today	249.6	92.7	80.0	169.2
Prev. day	249.0	92.6	80.0	168.9
Week ago	243.7	89.8	79.5	165.8
Month ago	237.5	82.3	77.5	160.3
Year ago	265.2	124.4	78.8	181.2
1958 high	249.0	92.6	80.0	168.9
1958 low	234.7	80.9	72.9	156.6
1957 high	280.0	134.7	77.5	188.8
1957 low	226.0	78.2	66.2	150.9

DETROIT STOCKS
(C. J. Nephler Co.)
Figures after decimal points are eighths

	Hogh	Low	Noon
Allen Elec. & Equip. Co.*	2.5	3	
Baldwin Rubber Co.*	13	13	
Ross Gear Co.*	28	27	
G. L. Oil & Chem. Co.*	1.3	1.5	
Howell Elec. Mtr. Co.*	4.6	5.2	
Peninsular M. Prod. Co.*	8.4	8.7	
The Prophet Co.*	7.4	8	
Rudy Mfg. Co.	7.2	7.2	7.2
Toledo Edison Co.	14.1	14.1	14.1
Wayne S. Products Co.*	1.7	2.1	

*No sale; bid and asked.

Goodyear Reports Drop in Net Income, Sales

AKRON, Ohio (INS)—Goodyear Tire & Rubber Company reported today its net income for the first quarter of 1958 dropped 37.1 per cent from the same period last year while sales were off 12.7 per cent.

The company estimated net income for the first three-month period this year at $10,857,506 as compared with $17,265,055 last year. The earnings-per-share comparison is $1.02 and $1.63.

Goodyear said sales in the first quarter totaled $308,279,000 as against $353,178,000 in the comparable period in 1957.

Company President E. J. Thomas also disclosed that Goodyear's capital expenditures for 1958 are estimated as $70 million as compared with $83 million during 1957.

Dennis Crosbys Thought It Was Civil Ceremony

LAS VEGAS, Nev. (AP)—The Dennis Crosbys say they didn't realize a Protestant minister was performing their hurry-up marriage.

They thought they were getting a civil ceremony.

Dennis, 23, a Catholic and son of Bing Crosby, said last night that his marriage to dancer Pat Sheehan was hastily arranged Sunday night. He explained that his bride had to get back to her show at the Tropicana Hotel.

The ceremony was performed in a wedding chapel by the Rev. James A. Herndon, pastor of the Las Vegas Church of the Nazarene.

The bride and groom said they were deeply disturbed when they read in newspapers that a Protestant clergyman had officiated. They mistook him for a justice of the peace, they said.

Mrs. Crosby, a 26-year-old divorcee who is the mother of a 6-year-old boy, said she is an Episcopalian.

"We feel terrible about it. But what can we do? We're married, very much in love and that's that," the couple said in a joint statement.

At a meeting with reporters later, Crosby said he had hoped that after a civil ceremony he could reconcile the marriage with his church.

"I will see if they will remarry us in the church," he said. "If not—" and he threw up his hands.

Business Notes

Jackie Rae Voorhees, owner of the Jackie Rae Dance Studio, 944 Voorheis Rd., will teach ballet and twirling at the 11th annual Baton Twirling and Dancing Clinic held at Alma College June 22-27. She is a specialist in corps work and line numbers.

Dead Man's Truck Yields Fingerprints

METAMORA — State Police in Flint said the pickup truck which belonged to Pearl H. Snover, who was shot to death, has yielded three fingerprints, the first clue to his slaying.

The truck, found abandoned Saturday in Flint, had been wiped clean of prints except for those overlooked on the windshield and on the door of the driver's side. They are being studied in the State Police Laboratory in Lansing.

Snover, 71, a retired farmer, was found shot to death in his home April 28.

★ ★ ★

Lapeer County Sheriff William J. Porter said he interviewed nearly 40 persons yesterday, who live in the vicinity of Snover's house, to see if they could shed a little light on the slaying.

★ ★ ★

Meanwhile, residents of the little village are considering posting a reward for information leading to the arrest of the killer.

Pontiac Osteopathic Renovates Kitchen

New kichen facilities costing between $40,000 and $50,000 should be in operation at Pontiac Osteopathic Hospital in about three weeks, hospital administrator Harry H. Whitlow said today.

Contractors will begin next week to renovate the main floor rear kitchen area and install new equipment, Whitlow said.

At present, the hospital serves an average 500-600 meals a day. But the new facilities are designed to meet an expanded load, if necessary, Whitlow said.

Marine Corps Ordering 250 'Mites' in Detroit

WASHINGTON (AP) — The Marine Corps has announced a six million dollar contract award to American Motors Corp., Detroit, for 250 "Mighty Mite" vehicles.

★ ★ ★

The little four-cylinder Mite with an air cooled engine is a junior sized jeep, weighing about 1,700 lbs.

Originally developed by Mid-America Research of Wheatland, Pa., the Mite has been tested by the Marines for five years and found practicable as a vehicle that can be carried, dropped or landed by helicopters.

★ ★ ★

The contract for the Marine Mite was awarded through the Army Ordinance Corps. The Marines said the initial $24,000 cost per vehicle included engineering drawings and tooling up expenses.

Spark Plug Division Head Now GM Vice President

NEW YORK (AP) — Joseph A. Anderson, general manager of the AC Spark Plug Division of General Motors Corp., has been named a GM vice president by the firm's board of directors.

Anderson will continue as head of the AC division with headquarters at Flint, Mich. AC also has plants at Milwaukee.

A native of Ishpeming, Mich., Anderson joined AC in 1924 and was appointed general manager in 1953.

News in Brief

Pontiac Police reported Monday that Hagen's Gulf Service, 510 W. Huron St., had been broken into, the office ransacked and approximately $8 taken from an unlocked cash register.

Louis Tanuta, of 300 N. Saginaw St., reported to Pontiac Police Monday that someone had stolen a power mower and fertilizer spreader, valued at about $40, from his garage.

Get your Mother's Day Cards now while selection is good. Backenstose Book Store. 19 E. Lawrence. — adv.

Hear Evangalist Max Cohn Apr. 30 to May 11, 7:30 p.m., Columbia Baptist Church. — adv.

news in brief

Rummage Sale. 128 W. Pike St. Fri. May 9, 9 A.M. till 9:30 P.M. adv.

Rummage Sale, Thurs., May 8, 9 to 5. 1287 S. Woodward (at Humphrey) Birmingham. Free parking. adv.

Edison Declares Dividend

NEW YORK (AP) — Detroit Edison Co. has declared a dividend of 50 cents a share, payable July 15 to stockholders of record June 26.

NOTICE OF PUBLIC SALE

1954 Pontiac, 4 door, Serial No. P8ZA 89770. Public sale to be held May 6, 1958 at 28 N. Saginaw, Room 601, Pontiac State Bank Bldg. at 11:30 a.m. May 6, 7, '58

NOTICE OF PUBLIC SALE

Notice is hereby given that on the 14th day of May, 1958, at 10:00 a.m., the Associates Discount Corporation will sell at public sale to the highest bidder for cash, one 1956 Ford Fair. 2 Dr., motor No. G8PV124300, at 77 E. Huron, Pontiac, Michigan. Said motor vehicle is stored and may be inspected at said address.

May 6, 7, '58.

Death Notices

BACHELOR, MAY 4, 1958, BABY Boy, 3360 Coseyburn, Drayton Plains; beloved infant son of Stuart Eugene and Joyce M. Bachelor; dear brother of Lynn and Mark Bachelor; grandson of Mr. and Mrs. S. E. Bachelor and Mr. and Mrs. Ralph McCann. Funeral service was held today at 11 a.m. from the Donelson-Johns Funeral Home with Interment in Lakeview Cemetery, Clarkston. Funeral arrangements by the Donelson-Johns Funeral Home.

BLISS, MAY 4, 1958, ELIAS G., 4819 Edgewood Dr.; age 70; dear father of Mrs. Hazel Roth and Mrs. Clifford Underwood. Funeral service will be held Wednesday, May 7, at 1:30 p.m. from Voorhees-Siple Chapel with Rev. Marvin P. Hester officiating. Interment in North Oxford Cemetery, Oxford. Mr. Bliss will lie in state at the Voorhees-Siple Funeral Home.

CLARK, MAY 5, 1958, MRS. JENNIE M., 1740 M15, Ortonville; age 73; dear mother of Mrs. Jilaine Marble; two grandchildren also survive. Funeral service will be held Thursday, May 8, at 2 p.m. from the C. F. Sherman Funeral Home with Rev. Roy Bottruff officiating. Interment in Ortonville Cemetery. Mrs. Clark will lie in state at the C. F. Sherman Funeral Home, Ortonville.

JACKSON, MAY 4, 1958, ROY LYdell, 4819 Edgewood Dr.; beloved infant son of Warren and Evelyn Jackson; dear brother of Agnes and Thomas Jackson. Funeral service will be held Wednesday, May 7, at 1:30 p.m. from the Voorhees-Siple Chapel with Rev. Marvin P. Hester officiating. Interment in North Oxford Cemetery, Oxford. Baby Roy will lie in state at Voorhees-Siple Funeral Home.

KEEHN, MAY 5, 1958, WILLIAM E., 3499 Baldwin Rd., Lake Angelus; age 52; beloved husband of Mrs. Violet F. Keehn; beloved son of Carl Keehn; dear brother of Mrs. Harry Veal, Mrs. Roy Meader, Mrs. Paul Burby, Arthur, Emil and Charles Keehn. Funeral service will be held Thursday, May 8, at 9 a.m. from St. Michael's Church with interment in Mt. Hope Cemetery. Recitation of the Rosary will be Wednesday at 7:30 p.m. at Voorhees-Siple Funeral Home.

MILLER, MAY 4, 1958, MARTIN Francis, 514 S. Jessie St.; age 56; beloved son of Mrs. Joseph Miller; dear brother of Ralph and Frederick Miller and Mrs. Louise Holdship. Funeral service will be held Wednesday, May 7, at 11 a.m. from Pursley Funeral Home with Rev. Paul T. Hart officiating. Interment in Ottawa Park Cemetery. Mr. Miller will lie in state at the Pursley Funeral Home.

NEWBOLD, MAY 5, 1958, HARRIETT Evelyn, 4451 Parnell, Oakland Lake; age 65; beloved wife of Charles Andrew Newbold; dear mother of Charles William and Maxwell Lloyd Newbold; four grandchildren also survive. Funeral service will be held Thursday, May 8, at 1 p.m. from Coats Funeral Home, 3141 Sashabaw Rd., Drayton Plains, with Rev. Donald C. Andrews officiating. Entombment in White Chapel Memorial Cemetery. Mrs. Newbold will lie in state at Coats Funeral Home.

SIPLE, MAY 5, 1958, CLAUDE James, 28 Davidson St., Oxford; age 75; dear brother of Frank Siple, Mrs. Mary Hudson and Mrs. Eunice Ford. Funeral service will be held Wednesday, May 7, at 1 p.m. from the Flumerfelt Funeral Home with Rev. Hoyt and Rev. Farris officiating. Interment in Siple Cemetery, Marlette, Mich. Mr. Siple will lie in state at the Flumerfelt Funeral Home, Oxford.

VAILLANCOURT, MAY 3, 1958, Archie, 28 Susan St.; age 66; dear brother of Harvey J., William and Leo Vaillancourt, Mrs. Gladys Nelson and Mrs. Pearl Falk; several nieces and nephews also survive. Funeral service will be held Wednesday, May 7, at 10 a.m. from St. Vincent de Paul Church with Rev. Fr. Thompson Marcero officiating. Interment in Mt. Hope Cemetery. Recitation of the Rosary will be at 8 p.m. today at DeWitt C. Davis Funeral Home. Mr. Vaillancourt will lie in state at the DeWitt C. Davis Funeral Home.

Card of Thanks 1

WE WISH TO EXPRESS OUR APpreciation for the many cards, flowers and many acts of kindness during the illness and death of our father, John Alva Denman. The Denman Family.

IT IS WITH SINCERE APPRECIAtion we acknowledge the sympathy and kindness extended to us by friends and neighbors during the illness and at the death of Aaron L. Nelson, husband of Genevieve Nelson. Special thanks is extended to Rev. Joseph Chapman for his comforting words and to the Donelson-Johns Funeral Home for their special services and to all donors of floral tributes. The Nelson family.

Funeral Directors 4

"A HOMELIKE ATMOSPHERE"
COATS FUNERAL HOME
Drayton Plains OR 3-7757

Donelson-Johns
FUNERAL HOME
"Designed for Funerals"
SPARKS-GRIFFIN CHAPEL
Thoughtful Service FE 2-5841

Voorhees-Siple
FUNERAL HOME
Ambulance Service—Plane or Motor
FE 2-8378

BOX REPLIES
At 10 a.m. today there were replies at the Press office in the following boxes:
1, 6, 8, 18, 23, 26, 28, 30, 32, 34, 36, 38, 42, 45, 56, 57, 74, 76, 77, 81, 96, 112, 113.

Cemetery Lots 5

WHITE CHAPEL, 2 GRAVES, Main drive. FE 5-8064 or FE 5-0432.

WHITE CHAPEL—TWO GRAVES, $125. Six, $300. LI 2-2167 or LI 1-7150.

Help Wanted Male 6

4 MEN WITH CARS, PLEASANT outdoor work. No sales experience necessary. Must be ambitious and aggressive. Pleasing personality See Mr. Rick at Hotel Roosevelt, 7 - 8:30 p.m., only.

A Steady Job
for a good steady worker. Appearance, reference and mechanical ability helpful Apply 1064 W. Huron, 9:30 to 10:30 a.m.

AD BOOK MATCHES
Part or Full Time Men
Easy-to-sell line of book matches brings fast daily commissions! Show posed live model glamour girls; four-color Illustro-Ad, Hillbillies, dozens others; 20s, 30s, 40s; for quick daily sales. Customers everywhere. Master outfit FREE, for FAST action give age, selling experience. SUPERIOR MATCH, 7504 S. Greenwood, Chicago 19.

CHANGE NOW — REAL ESTATE Salesmen. Get with HILTZ REAL ESTATE where you have nice office, ample parking, ideal location and chance to share in extra commissions. CALL FE 5-6181 for a successful future.

CAB DRIVERS FULL TIME 101 W. Huron.

DRAFTING TRAINEES — ALSO MACHINISTS SEE OUR AD IN TODAY'S SPORT SECTION. WE TRAIN.

Experienced Real
Estate salesman with license. A good opportunity for LIVE WIRE salesmen.
Contact:
Wm. A. Kennedy
Realtor
3101 W. Huron FE 4-3569
Open Evenings 'til 9

EXPERIENCED DRY CLEANING driver, for established route. Walker's Cleaners, Lake Orion.

MAN WANTED. APPLY 80 N. Paddock between 8:30 and 9 a.m.

MAN TO DO TELEPHONE SURvey from our office, 4 hrs. daily, 9 a.m. to 1 p.m., Mon. thru Sat., must have good telephone voice, call FE 8-9683.

MAN WANTED WITH MECHANical ability. Direct sales to sell Babyhood Wonda-Chairs. Car necessary. Good earning potential See Mr. Brunelle "Groveland on the Dixie," Mathews Building, Half-way between Pontiac and Flint. Holly 1, Michigan.

REAL ESTATE SALESMEN
We need 2 full time salesmen. You may have unlimited floor time and your strictly on your own. Plenty of prospects.
F. C. WOOD CO.
Corner Williams Lk. Rd. & M59
OR 3-1235 After 6 OR 3-6203

SINGLE YOUNG MEN
18-35. Free to travel. All major cities and summer resorts. average earning $82.50 wk. If willing to learn. Transportation furnished. Immed cash drawing account. For interview: Apply Mr. Hudson, State Employment Office. 142 Wayne St. 10 a.m. to 2 p.m. Thursday only.

SALESMEN
BUSINESS MACHINES
Young man who is aggressive and self-sufficient and would like to eventually own his own business. State age, sales exp., qualifications. All replies strictly confidential. Write Pontiac Press Box 61.

SALESMEN
Ages 35 or over To contact small business men in local area to sell emergency service. FE 8-2041.

Sales Representative
TRIPLE A-1 RATED, MULTI-MILLION DOLLAR COMPANY HAS AN OPENING IN A LOCAL PROTECTED TERRITORY FOR AN EXP'D SALESMAN TO CONTACT TRUCK FLEETS, CONTRACTORS, INDUSTRIAL ACCOUNTS, ETC. REPEAT BUSINESS SUBSTANTIAL. DRAW AGAINST COMMISSIONS DURING COMPLETE ON THE JOB TRAINING PROGRAM. CAR NECESSARY. AGE 27 TO 40. EXCELLENT OPPORTUNITY TO BE INDEPENDENT IN SALESWORK WITH HIGH EARNING POTENTIAL. FOR INTERVIEWS CALL MR. CHARLES JOHNSTON SHERATON - CADILLAC HOTEL, DETROIT CALL TUESDAY, WEDNESDAY, THURSDAY —AFTER 9 A.M.

SINGLE EXPERIENCED MAN for general farming. Carl Dobat. 2460 Dutton Rd., Rochester.

Supplement Income
Men 18-35. Must be neat, car necessary. $1.95 per hr. Call FE 8-9565 for appt. only.

TELEPHONE SOLICITING
Men, 18 or over, to work from 9 to 2:30 or from 3:30 to 9. No experience needed. Apply at 3½ S. Saginaw. Room 306 or phone FE 4-0216 between 9 a.m. and 2:30 p.m.

WANTED — MEN FOR AIRLINE Training. See our Adv. under Class. 9.

WHOLESALE AND RETAIL SALES personnel wanted. Part time to start. Exp. not necessary. FE 8-0124 from 9 to 7 p.m.

Help Wanted Female 7

AMBITIOUS WOMAN
If you can work 3-4 hours day or early evenings & wish to earn as much as $100 per week, call FE 2-6864 or FE 4-8997.

BAR MAID. APPLY BETWEEN 2 and 6 p.m. No phone calls. Morey's Golf & Country Club, 2280 Union Lake Rd.

BABYSITTING AND HOUSEWORK. References Responsible and live in. Box 113 Pontiac Press.

BEAUTY OPERATOR, PONTIAC shop, OA 8-2098 after 5.

BOARD & ROOM WITH TV Exchange for help with children. MU 6-7030.

COMBINATION WAITRESS AND kitchen helper. Semi-religious convalescent home. Good opportunity for right person. Write Pontiac Press, Box 111.

CHRISTIAN WOMAN FOR LIGHT housework North End, 6 days week 9 to 5 p.m. Replies to Pontiac Press Box No. 31.

EXP. WOMEN FOR DRUG STORE. Drugs, cosmetics, cigars, etc. Full or part time, Birmingham Drug, Woodward at Ruffner, Birmingham.

EXPERIENCED GENERAL WITH own transportation. Weekly. References, MA 6-1281.

EXCHANGE HOURS FOR CASH Opportunity for woman to make good money in a business of her own. Start earning at once representing Nationally known Avon Cosmetics Phone today FE 4-4508 or write Drayton Plains P.O. Box 536.

FASHION CONSCIOUS WOMAN Wear beautiful jewelry while earning a fine income. Working only 3 hrs. a day. Will show you how. For appointment phone EMpire 3-6581.

HOUSEWORK: TUES. AND FRI., steady. 2 Adults, non-smoking woman. Ref., own transportation, $15. MI 6-0119.

HOSTESSES FOR STYLE SHOW. Party plan. Clothing for entire family. For information call Oakland 8-2201.

KITCHEN HELPER. APPLY Between 2 and 6 p.m. No phone calls. Mor

Building Service 12

20 YEARS EXPERIENCE
General cement contractors — cement porch and steps, block or brick, driveways, sidewalks, garage floors, basement floors, patch work. Free estimates. FE 8-1236.

AAA Floor Sanding
Floor Laying — Finishing
C. BUD BILLS FE 8-2050

ACME ASPHALT PAVING, driveways, parking lots, etc. Our prices are below that of last year. Call OR 3-3021 for free estimate.

A-A TRENCHING
Footings, Septic Weld, OR 3-4943.

ALL TYPES OF SPRAYING, TREE removal or trimming. FE 4-8997.

ALL KINDS OF CEMENT WORK. Reasonable. Floors & drives a specialty. Jensen FE 2-2340.

ALL KINDS OF CEMENT WORK. Brick and block. OR 3-5680.

A & B TRENCHING
Footings water lines, field tile. FE 5-9961.

A-1 CARPENTER CREW AVAILable. Roughing and finish. Also alterations. Free est. FE 5-3608.

ALTERATIONS, ADDITIONS AND repair work. Licensed builder. FHA terms. FE 8-1198.

ALL KINDS OF CEMENT WORK. Free estimates. FE 4-3429.

ANY TYPE OF HOUSE PLANS custom drawn. OL 1-8200. EM 3-4931.

ANY TYPE ROOFING REASONable. OR 3-5417.

A-1 BASEMENTS, PUT UNDER present home. Also underpinning and house raising. FE 8-8944.

ALUM. SIDING PRE-CAST STONE applied by experts. FHA terms. EM 3-0482 Gordon Flattley

BUILDING REPAIR, PLASTERing, carpentry, brick, block & cement work. FE 4-2290.

BRICK, BLOCK AND CEMENT work. Also chimneys. No job too large. Residential and commercial. Guaranteed work. Ph. MY 7-1128.

BULLDOZING OR LEVELING. Tree cutting or removed. FE 4-1878.

BLOCK, BRICK, CEMENT WORK and fireplaces. MA 5-0378.

BULLDOZING
FE 5-3853

CUSTOM DUCT WORK FOR NEW homes & additions or complete furnace jobs. OR 3-1486.

CARL L. BILLS, SR., FLOOR sanding. Old floors a specialty. FE 2-8789.

CUSTOM HOMES, BY LICENSED builder. Free estimates. OL 1-3461.

CEMENT IS OUR SPECIALTY. Floors, basements. EM 3-4879.

CARPENTER AND MASON WORK, repair or new construction. Estimated free. Dean Greenhoe, FE 5-3726.

CEMENT & BLOCK
WORK FE 5-0782

DRY WALL, PAINTING AND FINishing. Free estimates. FE 4-6191.

DRY WALL TAPING, GUARANteed work Free estimates. OR 3-5090.

FREE ESTIMATES ON WIRING, for water heater, ranges & dryers. FE 5-8431 R B Munro Electric Co., 1060 W. Huron.

ALL KINDS OF CEMENT WORK. Free estimates. FE 4-3429.

ANY TYPE OF HOUSE PLANS custom drawn. OL 1-8200. EM 3-4931.

ANY TYPE ROOFING REASONable. OR 3-5417.

A-1 BASEMENTS, PUT UNDER present home. Also underpinning and house raising. FE 8-8944.

ALUM. SIDING PRE-CAST STONE applied by experts. FHA terms. EM 3-0482 Gordon Flattley

BUILDING REPAIR, PLASTERing, carpentry, brick, block & cement work. FE 4-2290.

BRICK, BLOCK AND CEMENT work. Also chimneys. No job too large. Residential and commercial. Guaranteed work. Ph. MY 7-1128.

BULLDOZING OR LEVELING. Tree cutting or removed. FE 4-1878.

BLOCK, BRICK, CEMENT WORK and fireplaces. MA 5-0378.

BULLDOZING
FE 5-3853

CUSTOM DUCT WORK FOR NEW homes & additions or complete furnace jobs. OR 3-1486.

CARL L. BILLS, SR., FLOOR sanding. Old floors a specialty. FE 2-8789.

CUSTOM HOMES, BY LICENSED builder. Free estimates. OL 1-3461.

CEMENT IS OUR SPECIALTY. Floors, basements. EM 3-4879.

CARPENTER AND MASON WORK, repair or new construction. Estimated free. Dean Greenhoe, FE 5-3726.

CEMENT & BLOCK
WORK FE 5-0782

DRY WALL, PAINTING AND FINishing. Free estimates. FE 4-6191.

DRY WALL TAPING, GUARANteed work Free estimates. OR 3-5090.

FREE ESTIMATES ON WIRING, for water heater, ranges & dryers. FE 5-8431 R B Munro Electric Co., 1060 W. Huron.

GUARANTEED ROOFS — ALL kinds. Est. 1918. Hugus - Marsh 353 N. Cass FE 2-3021 FE 2-8946

MASON AND CEMENT
Work done expertly. Free estimate. 16 yrs. exp. OR 3-9402.

HOUSEMOVING — FULLY equipped. FE 4-8450. L. A. Young.

HOME GARAGE, CABINS, ADDItions Licensed builder. FHA terms FE 4-6909.

PLASTERING — ALL KINDS H. Meyers, OR 3-1345

POURED CONCRETE BASEments. Free estimate. Tri-Lakes Wall Co MYrtle 2-1864.

PLASTERING & REPAIR REAS. Pat Lee, FE 2-7922.

POURED CONCRETE BASEments - Seawalls - All kinds of cement work FE 2-8467 or FE 2-8240

R. G. SNYDER FLOOR LAYING, sanding and finishing. Phone FE 5-0592.

ROOF REPAIRS
EAVESTROUGHING FE 4-0444

MASON WORK WANTED MICHIgan basements or full basements. Low winter prices.

D & M BUILDING SERVICE
FE 2-7004 Eves. OR 3-2276

TRENCHING AND BULLDOZING
R. D. Thompson FE 7-8872

WE DIG BASEMENTS UNDER houses. Block and cement work. FE 5-0684, FE 2-3796.

TRENCHING
Septic tanks, leach beds, basements, foundations. Free estimates. Call OL 2-1438.

Building Supplies 12A

FIREBRICK USED, 10 CENTS EA. Reg. brick, 3 cents ea. 31245 W. 8 Mile.

FOR SALE: NEW AND USED lumber. 1765 East Hamlin road. OL 2-5701.

TARPAULINS — ALL SIZES JOE'S A & N SURPLUS FE 2-0022

Business Services 13

ACE TREE SERVICE. REmoval and trimming. Get our bid. FE 3-7186.

ALL MAKES OF FOUNTAIN PENS repaired by factory trained man at our office. General Printing & Office Supply Co., 17 W. Lawrence St. Phone FE 3-0135.

ACCENT ON QUALITY. INTERLAKES TREE SERVICE. Trim, remove, cabling, surgery, land clearing. Insured. MA 4-2903.

ASPHALT PAVING
Driveways, parking lots, long guarantee, financing. OL 2-0266.

APPLIANCE SERVICE
We service all makes of wringer and automatic washers. 30 yrs. in Pontiac
ROY'S, 96 Oakland FE 2-4021.

ASPHALT PAVING
We install and repair driveways, all power equipment. Free estimates.
RELIABLE ASPHALT PAVING
4A 5-1206 or FE 5-5623

BLOOMFIELD WALL CLEANERS. Wall and windows. Reasonable. Free est. No obligation. FE 2-1631.

BRICK CLEANING DONE ON new homes Johnson Brick Cleaning, Market 4-3042.

ELECTRIC MOTOR SERVICE REpairing & rewinding. 215 E. Pike St. FE 4-3961.

FISCHER'S LAKE CLEANING. Weeds & mud removed from lake and lakefronts Free est. OR 3-6126.

CHIMNEY WORK
Chimneys cleaned, repaired, rebuilt, built new. Fireplaces, furnaces, water heaters, boilers cleaned, repaired. Relliners for gas chimneys. By local registered company. Special low prices this month. FE 5-3701.

GENE'S HEATING SERVICE. Furnaces cleaned, sold, repaired. 3310 Crooks Rd., Rochester. FE 5-3909.

LAWNMOWERS SHARPENED with modern precision machines. OR 3-3424 after 5:30 p.m.

LAKE DREDGING, EARTH MOVing, pond building, ditch work, lawn grading, bulldozing. L. P. Mitchell Excavating. MElrose 7-6809 Holly.

PICK UP LOAD OF BLACK DIRT. FE 4-3460

PLASTERING—NEW OR REPAIR. Work Guaranteed. FE 5-0394.

PAINTING
Exterior painting by experienced men. 35 yrs. in business. A registered company. If your house scales, call us. Paints mixed on job. FE 5-3701.

Saws, Hand Lawnmowers
MACHINE SHARPENED
Stanley Leach 10 Bagley St.

Saws — Lawnmowers
Accurately Sharpened
18 Chamberlain FE 2-7680

SMITTY'S LAWNMOWER AIRcooled engine repair service & parts. 585 Amherwood. FE 4-2416.

THE OUTSIDE OF YOUR HOME needs spring cleaning too. We wash houses. FE 4-0182.

TARPAULIN REPAIR SERVICE. Rents tarps trailer covers, awnings, etc. New repair and rework. 668 E. Mansfield. FE 8-0133.

Dressmaking, Tailoring 16

DRESSMAKING, TAILORING. Alterations, Drapes & formals done in my home. Call FE 8-8455.

TAILORING AND MEN'S AND women's alterations and dressmaking. Edna Warner. FE 2-2634.

Garden Plowing 16B

A-1 GARDEN PLOWING, DISCING. Best method. Call for best price. FE 5-6405.

AAA ROTO-TILLING. LAWN, gardens and flower gardens. 443 Lochaven Rd. FE 5-8918. Free estimate.

A - 1 GARDEN PLOWING. FE 4-8189.

CUSTOM PLOWING & DRAGGING. Anywhere ORlando 3-5986.

GARDEN PLOWING & FITTING. OL 2-2177 after 4:30.

GARDENING PLOWING, LANDscaping, back filling. EM 3-3492.

GARDEN PLOWING FE 2-2308

GARDEN PLOWING AND HARrowing Reasonable prices. 101 W. Rutgers Ave. FE 2-7369.

GARDENS PLOWED & FITTED COOK FE 7-9894

GARDEN PLOWED, ALSO GRADing. Ph. OR 3-3079. Wm. Lidstle, 2907 Mann Rd.

GARDEN PLOWING BY LOT OR acre, anywhere. FE 5-6511.

GARDEN, LAWNS, PLOWING, discing. Dozing or leveling. Cow manure, dirt. FE 4-3371.

LAWN AND GARDEN ROTO-TILling. 315 E. Wilson. FE 2-6920.

PLOWING & DISCING. VICINITY of Auburn Heights. Phone FE 7-8436 after 4

ROTO TILLER WORK, GARDENS & lawns, fill & top soil delivered FE 4-4349.

ROTO TILLING
Lawns & gardens. OL 1-0635

WORK WANTED
Plowing, discing, raking, mowing, trenching & bulldozing. Call FE 5-8940.

Insurance Agencies 17A

NO INCREASE IN AUTO RATES We Write All Types Insurance DANIELS INSURANCE AGENCY 563 W. Huron FE 3-7111

Laundry Service 18

FOR FAMILY LAUNDRY service phone Pontiac Laundry, FE 2-8101.

LACE CURTAINS PLAIN OR RUFfled. Beautifully finished. Pontiac Laundry. Phone FE 2-8101.

Landscaping 18A

A-1 LAWN CARE GUARANTEED work. Free estimates. FE 8-1950.

A - 1 LAWN MOWING & MAINtenance. FE 5-7752 or FE 5-3906.

A-1 TREE REMOVAL. FREE ESTIMATE. OR 3-6826.

A-1 GRADING, TED'S LANDSCAPing Service Sodding - seeding - evergreens. Black dirt and peat humus. Free est. MA 5-2423 and OR 3-3547.

BEAUTIFUL A-1 KENTUCKY BLUE GRASS SOD DELIVERED IN PONTIAC AT 45c A YARD. OR 3-9082 or FE 4-1196

COMPLETE LAWN GRADING, seeding and sodding. FE 5-6511.

COMPLETE FORD TRACTOR & dump truck service. Kentucky & Merion Blue grass sod, 45c & 55c per sq. yd. delivered. FE 5-6356 or FE 5-3972.

CHARLIE'S LANDSCAPE AND Nursery Supplies, Trees & shrubs. Days. FE 8-9837; eves. FE 5-4348

COMPLETE SPRING CLEAN-UP, lawn cutting and repair. Reasonable rates. Call anytime. FE 5-7103

CUSTOM BULLDOZING, YARD & driveway grading. Back filling. EM 3-3023

DAN'S LANDSCAPE SERVICE. Complete spring clean-up, lawn cutting and repair. FE 4-6510.

EXPERT TREE TRIMMING AND removal Ph. FE 5-6593 or OR 3-2000.

GARDEN ROTO-TILLING AND landscaping. FE 8-8458.

GARDEN PLOWED WITH TRACtor or roto-tiller. Yard leveling & new lawns put in. FE 4-6229.

KENTUCKY BLUE GRASS SOD. Merian blue grass sod. Delivered any time any place. Top soil and peat moss. Landscaping. Free estimates. Sand and gravel delivered. Charles Ingram. FE 2-5463.

LAWN MOWING REAS. FE 5-3535

LAWN WORK & MAINTENANCE. FE 5-1268.

LANDSCAPING WORK GUARANteed. Call MAple 5-1194 after 4 p.m.

LIGHT GRADING, LAWN WORK & seeding. FE 8-6756 or FE 5-2882

LEAF RAKING, HAND DIGGING, lawn mowing and light hauling. FE 4-3411.

NURSERY SOD
Cutting 3 year Kentucky blue grass sod at 10½ mile Rd. & Telegraph For orders or delivery, call ELgin 6-3115.

NEW LAWN BUILT. FINISH grading Backfield top soil. FE 5-0603.

PLOWING, GRADING, DISCING, mowing and chain saw work. 775 Scott Lk. Rd. Phone FE 4-4228 or FE 5-5619.

SOD
Field sod — nursery sod
Pickup and deliver
Harry White & Sons, Inc.
151 S. Cass Lake Rd. FE 4-4597

TREE SPRAYING OF ALL KINDS Trimming and removing. Free estimates. FE 4-8997.

Moving & Trucking 19

A-1 MOVING — HAULING EXCELLENT SERVICE Reasonable, FE 5-3458 — FE 2-2909

AA-1 Reduced Rates
Smith Moving Large van or pickup FE 4-4664

ASHES, RUBBISH HAULED — cheap Discarded articles, hauled free. FE 4-6826.

BASEMENT CLEANING & LIGHT hauling, call Bill, FE 5-9933.

HAULING & RUBBISH. NAME your price Any time. FE 5-0095.

JIM'S MOVING & TRUCKING. FE 3-9762 Days. FE 5-1348 Nights.

LIGHT AND HEAVY TRUCKING Rubbish. Fill dirt, top soil, gravel & front end loading. FE 2-0603.

LIGHT AND HEAVY MOVING with 2 ton stake truck. FE 8-6453.

LIGHT HAULING AND DISCARDed articles picked up free. FE 5-8625.

O'DELL CARTAGE
Local and long distance moving. Phone FE 5-6806

PICK UP RUBBISH, LOWEST rate in town. FE 2-2467.

Trucks to Rent
TRUCKS, TRACTORS AND EQUIPMENT
½-ton Pickups 1½-ton Stakes
Dump trucks Semi-trailers
Pontiac Farm and Industrial Tractor Co.
825 S. WOODWARD
Open Daily Including Sunday
FE 4-0461 FE 4-1442

TRUCKING & HAULING, RUBbish. Anytime. Cheap. FE 4-1820.

TRUCK WITH SEMI-TRAILER. Will haul anything, anywhere. Also dump truck MA 5-0682.

UNWANTED ARTICLES PICKED up free of charge. FE 5-4638.

Painting & Decorating 20

1ST CLASS EXP. PAINTER AND decorator Reas. prices. FE 5-2860.

A-1 PAINTING AND PAPER hanging, work guaranteed. FE 2-4315.

A-1 PAINTING, PAPER HANGing, paper removed. FE 4-6918.

A-1 WALL CLEANING, REASONable. Free Estimates. Phone FE 4-6449.

A-1 PAINTING AND PAPERING. Mason Thompson, FE 4-6364.

A-1 PAINTING INTERIOR & EXterior. 10 per cent disc. for cash. Guaranteed. Free est. FE 4-9205.

DON'T WISH FOR MONEY! Make it easily through Classified Ads. To sell, rent, buy, swap, hire, dial FE 2-8181.

Painting & Decorating 20

AVAILABLE NOW! WALL CLEANing and painting. Courteous and neat. Reference. Work Guaranteed. Free Estimates. Reasonable. FE 5-0834.

BETTER FOR LESS
Inside & outside. Free est., guar. workmanship. Allen M. Pyle, FE 8-2305.

CREW WANTS WALL WASHING, painting, decorating & wallpaper hanging. ORlando 3-2284.

EXPERT PAINT & DEC. GUAR. labor & materials. Ref. OR 3-7354.

EXP. PAPER HANGING AND decorating Mrs. Jones. OR 3-5134.

LADY INTERIOR DECORATOR. Papering & painting. FE 8-0343.

PAINTING — PAPERHANGING WALLS CLEANED
TUPPER OR 3-7061

PAPERHANGING — PAINTING. Plaster repairing. FE 8-8513.

PAPERHANGING — PAINTING FE 2-6721

PAINTING AND DECORATING K. E. Wilhite FE 5-9580

PAPER HANGING & PAINTING. Reduced rates FE 4-2171.

PAINTING, INTERIOR AND EXterior. FE 5-8495.

Physio-Therapy 21A

HEALTH CENTER
Physical therapy and scientific swedish massage. Patients by appointment. Call OR 3-5651. 4676 Dixie Hwy., Drayton Plains. Office hours 9 a.m. to 9 p.m.

Television Service 22

ALL TV SERVICE CALLS ANswered promptly Day or night. RAYAL ELECTRONICS FE 4-2418

DAY OR NIGHT TV SERVICE FE 5-1296 or FE 5-8390 M. P. STRAKA

Typewriter Service 22A

TYPEWRITERS AND ADDING MACHINE REPAIRING Expert work General Printing and Office Supply Co 17 W. Lawrence.

PONTIAC TYPEWRITER EXCHANGE OFFICE MACHINES
All Makes — Immediate Service
52 WAYNE ST. FE 4-4022

Upholstering 23

Decorator Consultant
Complete floor plan, selection of fabric & colors, minimum charge $10. FE 8-1275.

EAKLE'S CUSTOM UPHOLSTERing. 8174 Cooley Lake Rd. EM 3-2641.

THOMAS UPHOLSTERING 197 N. Perry St. FE 5-8888

Lost & Found 24

LOST: 5-MO.-OLD WIRE-HAIRED for terrier White, black & tan. Vic. of Fisher Body, on Baldwin Ave. REWARD for information to whereabouts. Answers to name of "Sam." FE 8-8357.

LOST: WHITE FEMALE CAT. REWARD. Vic. 219 Raeburn. FE FE 3-7496.

LOST: LADY'S GLASSES IN RED case. Vic. Jack-O-Hearts of midget bar. FE 4-2916.

LOST: SAT. FROM CARROLL LK. area, light brown or fawn female terrier. Nearly 6 mo. White diamond shape mark on chest. Collar No. I.D. Reward. After 6 EM 3-0249. No answer or days, EM 3-2403.

LOST: BLACK SUEDE CLUTCH bag on corner of Matthews and N. Saginaw. Valuables. Reward. 69 Matthews.

LOST: LIGHT BLUE PARAKEET. vic. Ellis, Lk. & Telegraph. FE 5-8706, after 4.

LOST: SIAMESE FEMALE CAT, black & beige, vic. Lotus Lk., reward. OR 3-4401.

LOST: BROWN BILLFOLD. CONtains money & valuable papers. Reward Contact Sgt. Atwell. FE 8-9850.

LOST: BILLFOLD, VIC. BLUE Sky, papers valuable, reward. FE 4-0985.

LOST: RED IRISH SETTER, VIC Elizabeth Lk. & N. Winding, FE 4-8862.

LOST: KEY RING VICINITY OF Post office or Dixie Hwy. to Clarkston, MAple 5-1033.

WILL THE PERSON WHO HAS black English Collie, Lic. No. 85R, please return to children. FE 8-1372.

WILL PERSON WHO FOUND child's brown purse in Krogers Fri. night, please return contents. Reward, FE 4-6324. 123 Mt. Clemens.

Hobbies & Supplies 24A

PAINT BY NUMBER PICTURES. Scrabble games. Backenstose Book Store, 15 E. Lawrence St.

Notices & Personals 25

18 YEAR OLD GIRL DESIRES room mate to share expenses. FE 4-5800.

ANY GIRL OR WOMAN NEEDing a friendly adviser, phone FE 2-5122 Confidential, The Salvation Army.

AUTHORIZED
MASON SHOES
HENRY J COMPEAU
289 Clayburn St. FE 8-3900

CALL ELECTROLYSIS CENTRE for removal of unwanted hair. Eves. OR 3-2695.

DAINTY MAID SUPPLIES, MRS A Taylor, 56 Gillespie. FE 3-7293.

DAINTY MAID SUPPLIES — 739 Menominee. Mrs. Wallace. FE 5-7805.

In Debt?
If you are having trouble meeting your payments, see us today. MICHIGAN CREDIT COUNSELLORS, INC., 41½ S. Saginaw. Above Oakland Theater. FE 8-0456

JACK—WILL CHANGE MY MIND if you have that old outdated double-breasted suit of yours made into a smart single breasted at Ed Grindle's Helene.

KNAPP SHOES
Fred Herman
2070 Airport Rd OR 3-1892

ON AND AFTER THIS DATE, May 3, 1958, I will not be responsible for any debts contracted by any other than myself. Allen Miller, 567 Harvey, Pontiac, Michigan.

OPENING SPECIAL
Complete $8.00 Cold Wave — $4.50
Shampoo-Wave — $1.50
M-H STYLE RITE BEAUTY SHOP
7669 Highland Rd. ORlando 3-3421

OPENING NEW REST HOME MA 5-3488.

REDUCE NOW
10 pounds in six short days. As little as $1.00 per visit. See ugly pounds and inches melt away. Flabby muscles toned and tightened. Call for appointment today. FE 4-4131.

SPECIAL: HAIR CUTS, $1.50. Shampoo & set, $1.50 Dorothy's. FE 2-1244. 500 N. Perry.

Wtd. Children to Board 26

A-1 LICENSED HOME, LOVING care, OR 3-3563.

BY DAY OR WEEK. LIC. HOME. good ref. FE 5-6340.

FULL OR PART TIME. LARGE play yard. Licensed. MA 5-2328.

Wtd. Household Goods 27

FURNITURE NEEDED
Entire home or odd lots. Get the top dollar. Will buy outright or sell it for you. B & B Community Sale. Phone OR 3-2717.

WANTED TO BUY — ALL TYPES of furniture. Ph FE 2-5523.

Wtd. Miscellaneous 28

HOUSES OR BUILDINGS OF ANY type to be wrecked or moved FE 4-9958 or FE 8-3788.

WANTED: ALUM. BOAT, AROUND $100. OR 3-8833.

Wanted to Rent 29

NEED WAREHOUSING BUILDING large overhead door. Minimum 2500 sq. ft. Reasonable rent, call collect LO 2-6377.

RESPONSIBLE CITY FAMILY OF 5 wish to rent house furnished or unfurnished on operating farm no more than 20 miles from Detroit limits for summer months. Write description, location and rent desired. Pontiac Press Box 48.

SMALL UNFURNISHED HOUSE & garage. Near bus. Reasonable rent. Dependable elderly couple. Pontiac Press Box 8.

Will Pay $100 - $150
Rent in the Washington Jr. High area only. Alcoa executive, wife and 2 small sons. Write P.O. Box 41

SLICES OF HAM



"I knew I would like this course!"

Share Living Quarters 30

WANTED: NEAT, CONGENIAL couple, or one or two women to share comfortable home outside Pontiac. All conveniences. Exchange references. No drinkers, please. Write Pontiac Press Box 44.

Wtd. Transportation 31

WANTED: RIDE TO HOT Springs, Arkansas. May 9th or 10th. FE 4-4979.

YOUNG LADY WOULD LIKE DEpendable ride to and from Keego Harbor and Birmingham mornings and eves. would consider ride to and from Pontiac. Will pay. FE 4-2090.

Wtd. Contracts, Mtgs. 32

AT UNION LAKE OFFICE
Do you have a land contract to sell? We have clients waiting to buy. Call:
T. G. Trocke
REALTOR
1643 Union Lake Rd. EM 3-4671

CASH UNLIMITED
For land contracts, new or seasoned, lowest possible discount, no obligation Call FE 4-3844 or FE 5-9975. Ask for Ted McCullough.
ARRO REALTY
5143 Cass - Elizabeth Rd.

CASH IN A FLASH
For land contracts, see Augie Johnson in person. 20 years service to satisfied friends and clientele.
A. Johnson
REALTOR
1704 S. Telegraph Rd.
FE 4-2533

CASH FOR LAND CONTRACTS. H. J VanWelt, 4540 Dixie Hwy. OR 3-1355

EQUITABLE SOCIETY FARM LOANS on good properties. ⅛ acre or more with 100 ft. frontage.
S. D. Charles, 1717 S. Telegraph. FE 4-0521 Eves. FE 5-8891

Equities Sold or Traded
Make your move now to that home of your choice, be it larger or smaller, our expert TRADE-IN DEPARTMENT will be glad to help you. Call now & one of our salesmen will be out immediately.
ARRO REALTY
TED McCULLOUGH, REALTOR
5143 Cass Elizabeth Rd.
FE 5-1284 & FE 4-3844
Open Evenings Sunday 1 to 5

HAVING TROUBLE?
Selling your house, acreage, farm or land contract. See us. We need listing on all kinds of property.
PONTIAC REALTY
737 Baldwin FE 5-8278

IMMEDIATE ACTION
On any good land contract. New or seasoned. Your cash upon satisfactory inspection of property and title. Ask Ken Templeton.
K. L. Templeton, Realtor
2339 Orchard Lake Rd. FE 4-4563.

Ready, Willing and Able
Cash buyers waiting for your land contract. Call Realtor Partridge. FE 4-3581

$ TOP $
For land contracts. Clients waiting. Call Mr. Joll for immediate action.
J. J. JOLL, Realty
2536 Dixie Hwy. FE 4-4561

Wanted Real Estate 32A

ALL CASH
DON'T LOSE YOUR HOME!
We buy houses, flats, acreage & farms, even if under foreclosure.
R. I. WICKERSHAM
7195 W. Maple MAyfair 6-6250

BUYERS WAITING FOR GOOD 3 and 4 bedroom homes, also lake property

Smith-Wideman
412 W. Huron FE 4-4526

CASH
Have buyer for small home $3500 cash
ELWOOD REALTY FE 4-5203

CASH
FOR YOUR HOME OR EQUITY. If cash interests you, let us look over your property for a cash sale. In many cases we can get you cash for small or large equities. We also have buyers for land contracts. Clark Real Estate, 1362 W. Huron. FE 4-6492 or FE 4-4813. Ask for Mr. Clark.

WE HAVE QUALIFIED BUYERS waiting for commercial properties farms and acreage A phone call will be your immediate action

ROY KNAUF
684 W Huron St FE 2-7421

We Will Buy Your Equity
Don't lose your home—cash waiting—no red tape. We also need listings Giroux-Franks 398 Dixie Hwy OR 3-9701

GI MONEY
Receive cash for your home. G.I. money available, call us for further information, don't feel obligated.
DORRIS & SON REALTORS
WE BUILD WE TRADE
52 W. Huron PHONE FE 4-1557

DON'T PASS UP MONEY! Sell unneeded belongings for cash through Classified Ads! FE 2-8181.

Wanted Real Estate 32A

LAKE PROPERTY LISTINGS needed in Northwest Oakland County & Vicinity, C. Pangus, Realtor Specialist in Lake Property of all kinds 1919 M15 Ortonville NAtional 7-2815 Collect.

LOTS OF LOTS
Are needed for big building program All sizes all types, in desirable building areas. It's your one chance to get a good sale.
NOW
Phone today — Give details.
EM 3-4196 OR MU 4-6863
C. SCHUETT, Realtor
7404 Highland Rd. (M59)

NOW
We are authorized by large mortgage firms to get you cash for your home under the new FHA plan Call us for details today.
WHITE BROS.
REAL ESTATE
OR 3-1295
5660 Dixie Hwy
Open Eves. 'til 9 - Sun. 10 'till 5

$ TOP $
For your home or equity. Also need listings on all types of property. Immediate action.
J. J. JOLL, Realty
2336 Dixie Hwy. FE 4-4561

TRADE, SELL OR BUY
THROUGH
CLARK REAL ESTATE
FE 4-6492 or FE 4-4813
1362 W. Huron Open Evenings

Listings Wanted
We Buy Equities
R. D. RILEY, Broker
509 Elizabeth Lake Rd.
FE 4-1187 FE 4-4821

WILL BUY OR LIST YOUR LAKE property. Purchasers waiting.
R. McKINNEY
Office, 8500 Commerce Rd.
Ph PONTIAC, EM 3-3311
UN 1-8799

WANTED MODERN 3 BEDROOM home with basement on lake or LAKEFRONT LOT or COTTAGE — Must have good beach, within 10 miles of Pontiac and reasonable. FE 4-0805.

WANTED IMMEDIATELY: Homes, Farms, Lake Property & Land Contracts. Buyers waiting.

Paul M. Jones, Real Est.
832 Huron FE 4-8580

Rent Apts. Furnished 33

1 RM. KITCHENETTE, SHARP, pvt. bath & ent., TV. FE 2-4376.

1 RM. KITCHENETTE & PVT. bath, adults only, 290 N. Paddock, Alberta Apts.

1 RM., CLEAN, COZY APT. PVT. bath, utilities. Refined adults only. Ref. FE 2-3990.

1 - 2 BEDROOM, PARTLY FURN. Lakefront apts. OR 3-9105.

1ST FLOOR, 2 ROOMS & KITCHenette. Everything furn. Adults. $12. FE 5-6667.

1ST FLOOR, 4 ROOMS & BATH, nicely furnished. FE 4-1832. 400 S. Paddock.

1ST FLOOR ATTRACTIVELY furn. 4 room apt Private bath. Laundry room. Garage. Full sized beds with box springs. In Pontiac on N. Shirley. Adults. OL 1-1878.

1 ROOM & KITCHENETTE, ALL util. & TV furn. Pvt. ent. $10 wk. 319 E. Pike.

1 TO 5 ROOMS, CLEAN AND warm, 153 Prospect. After 12 p.m.

2 NICE ROOMS, GROUND FLOOR. Pvt. entr. All util. $12.50. FE 8-1298 after 6.

2, 3-ROOM APARTMENTS, NEAR General Hospital FE 8-2512 or MA 5-3185.

AND 1 ROOM, PRIVATE ENTR and bath. 111 N. Telegraph.

2 LARGE CLEAN RMS. PVT. ENT. Reas. 266 S. Parke. FE 8-3152.

2 AND 3 ROOM PRIVATE BATH. 79 Clark

2 RMS. NICE LARGE LIVING rm. Kitchenette. Pvt. bath & ent. Utilities. Main floor. Reduced rent. Adults, 470 Oakland Ave.

2 LOVELY 4-ROOM APTS. ALL utilities furnished. See after 4:30 weekdays or Sat. — Sun. 16 Pinegrove.

2 RM. APT. UTIL. FURN. EMployed lady. $50 mo. or elderly couple, $55. FE 2-9004. 161 W. Howard.

2 RMS., PVT. BATH AND ENT. 2 blocks from Post Office, 93 Univ. St.

2 RM. OR 4 ROOM APT., FE 4-5361, 81 Auburn Ave.

2 RMS & PVT. BATH. FIRST floor. Util. paid. FE 2-5236. Apply 186 N. Perry.

2 ROOM APT. LARGE BEDRM. and kitchen. All furn., private Entr., bachelor or couple working, $11 week. 342 Orchard Lake Ave.

2 RMS. & BATH WITH PVT ENT Child welcome $12 wk FE 8-1431.

2 LARGE ROOMS Call FE 4-4750

2 ROOMS AND BATH, 25 MONROE St., adults only. Murphy bed. No drinkers. Phone FE 5-2140.

2 ROOMS & BATH BACHELOR apt. All utilities furn. $12 weekly. Close to down town at 288 N. Perry.

2 AND 3 LARGE RM. APTS. DOWNTOWN INQUIRE 22 AUBURN REAR OFFICE.

2 AND 3 RMS. ADULTS ONLY. Pvt. bath. 287 Oakland, inquire.

2 ROOMS AND BATH
Downtown Pontiac. Adults. FE 8-3153.

2 ROOMS, 1 BLOCK FROM SEARS, pensioners desired. FE 5-7597.

2 AND 3 ROOM APT., NEWLY decorated. Pvt. Entr. Reasonable. 650 Northview Ct., off Oakland.

3 ROOMS, GROUND FLOOR, PVT. entrance & bath. Auto. heat & washer. New refrigerator & gas stove. One small child or expectant mother welcome. Inquire at rear of 73 S. Shirley, Pontiac.

3 NEW APTS., PVT. BATH & ent. 4145 Clintonville Rd. OR 3-4706.

3 ROOMS, UPPER, WITH PVT. bath & ent. Nicely furn. Clean Couple only. No pets. 20 Norton.

3 ROOM AND BATH, BABY WELcome. In Pontiac. Phone MYrtle 2-1981.

3 ROOMS & BATH, PRIVATE ENtrance. Nicely furn. Heated. Adults only. FE 2-2974 or FE 8-2761.

3 LARGE RMS. PVT. BATH & ent. Baby welcome. FE 5-8339. 139 Raeburn.

3 ROOM FURN. APT. PVT. BATH & ent. 2101 Opdyke Rd. FE 4-6309.

3 ROOMS PRIVATE ENTRANCE and bath gas heated, adults. 87 S. Park St. FE 4-4444.

3 ROOMS & PVT. BATH, INCINerator. Newly decorated, nr. General Hosp. Adults. MI 4-9044.

3 ROOMS AND BATH FURN. — Adults, FE 5-2386, 2715 Shimmons.

3 RMS. & BATH, 1ST FLOOR. FE 2-4366

3 RMS. & BATH, NICELY FURN. & decor. 1 child welcome. $18.50 wkly. FE 5-7353.

3 LARGE ROOMS, FURN. OR UNfurnished, cheap rent. FE 2-5170.

3 LARGE RMS., ALL PVT., FURnished util., near Pontiac High School, 1 child welcome. FE 8-1614

3 RMS., PVT. BATH & ENT., Adults. 402 W Huron. FE 5-7584.

3 ROOMS, PRIVATE BATH, 2 RMS no drinking. Near bus. FE 2-9054. 401 N. Paddock.

3 STUDIO LIVING RM., KITCHen, bath, stove refrig., heat, parking. New low rents. FE 4-4226.

3 RM. APT. ADULTS ONLY. REFerences required. $15 wk. FE 3-9335. 118 Baldwin.

3 RMS., FULL BATH, MAIN FLR. FE 2-1643.

3 ROOMS AND BATH, BASEMENT Apt. with Pvt. Entr. and bath. $14 per week. Child welcome. FE 8-1431.

3 ROOM APT. SECOND FLOOR. Walking distance Pontiac Mtr. Pvt. Entr and bath. Inquire 22 Auburn Office in rear.

3 LARGE RMS., ALL MODERN, private driveway, EM 3-8379.

3 ROOMS UPPER, VERY NICE, garden space, near lake, 6 miles west Clarkston. $14 week. MAple 5-9687.

4 RMS. PVT. BATH & ENT. OFF Cass-Elizabeth Lk. Rd. $21 wk. FE 5-9957.

4 ROOMS AND BATH, LOWER, IN Auburn Heights. Clean, everything furnished, $80 month. FE 2-8991.

4 RMS. & BATH, ALL PVT. CHILD welcome, 53 S. Sanford.

4 ROOM APT. 105 Center, off Auburn.

4 ROOMS AND 3 ROOMS, PVT bath, 31 Stowell.

4 NICE ROOMS, LOWER, OR 3 upper. FE 4-4686.

5 ROOMS AND BATH, IN CITY Utilities furn. OR 3-8832.

$16 WEEKLY, THREE rooms, private bath and entrance Heat and electricity furnished. 1 child or baby welcome. Apply 806 St. Clair

SIXTEEN DOLLARS WEEKLY Pvt. bath, bedroom Heat and utilities furnished. Child or baby welcome. Apply 65 Summit St.

19 E. HOWARD ST., 2 ROOMS and bath, all pvt., everything included. FE 5-8588.

90 OAKLAND
Newly decorated 2 rm. apt., $55 month. See caretaker.

3 LIVINGRM., BEDRM., KITCHen, bath, stove, refrig., heat, parking. New low rents. FE 4-4226.

4 RMS. & BATH, NEWLY DECOrated. West side. Adults. FE 2-1523.

4 ROOM HEATED APT., 2 BEDrooms, newly decorated, Voorheis Rd., FE 8-8024 or FE 2-3307.

4 BEDROOM UPPER APT. IN INdian Village. Immediate possession. Children welcome. 764 Owego Dr. Call after 4 p.m.

4 ROOMS & BATH, UPPER. FE 5-3527.

4 ROOMS & BATH UPPER, VIC. White Lk. Rd. & Andersonville Rd., MA 5-2344.

4 & B UPPER FLAT, SCREENED porch, shade, close in. FE 8-1414.

5 ROOMS AND BATH FE 2-9243

5 RM. BRICK FLAT. AUTO. HEAT, clean, good neighborhood. Very nice. Adults, $65 mo. FE 2-5961.

5 RMS. AND BATH, LOWER, IN Pontiac. MI 6-8050.

ATTRACTIVE 3½ ROOMS AND bath, stove & refrigerator, parking. FE 4-0572. 180 E. Huron.

SHIRLEY APTS.
ADULTS. NO DRINK

For Sale Houses 43

Waterfront

Half on the lake and half on the canal. Easy access to Sylvan, Otter, & Cass Lakes. Good 5 room home, full basement, attached garage, 2 bedrooms, full dining room, fenced yard. Priced at $14,500 — $3,000 down. Owner is packed to leave State.

Estate

Almost 4 acres beautifully landscaped with about 350 ft of lake frontage. Many lovely appointments throughout this lovely home. There are 4 large bedrooms and 4 full baths upstairs. A terrific paneled family room & 4 stall tack house. So many fine features about this property, you have to see it personally to realize. Asking $75,000. Gladly shown anytime by appointment.

West Side Brick

One that you've always asked for — A 2 bedroom brick home with an unfinished upstairs. Very lovely condition throughout. Full basement. Double garage. Priced at $19,900. ALSO — "4 bedroom brick home that is absolutely a very lovely property. Priced at $35,000. Both by appointment please.

WE BUY & SELL
LAND CONTRACTS

NICHOLIE
& HARGER CO.
33 WEST HURON STREET
OPEN EVENINGS, FE 5-8183

EXCLUSIVE AGENT

FOR New Homes Built By Ward W. Ross, on your lot or ours. Contact:

WM. A.
KENNEDY
REALTOR
3101 W. Huron FE 4-3569
OPEN EVENINGS TILL 9

BRICK TERRACE, 3 ROOMS AND bath, oil heat. Appointment only. Call FE 4-2875.

ANNETT
OFFERS

$6,800
Gas heat — near McConnell School, 6 nicely decorated rooms. Living room, dining room, and cheerful kitchen on first, 3 bedrooms and bath on second. Basement. Mortgage terms.

West Side—$9,600
Walking distance to downtown, 7 good size rooms. Modern kitchen, extra lavatory, 3 bedrooms and glassed sleeping porch and bath up. Basement, HA oil heat. Garage. Only $1,600 down.

Central Ave.
Near Sanford, walking distance to GMC Truck. 3 bedrooms, modern kitchen, 1½ baths, house is clean and well decorated. Basement with steam GAS heat. Garage. Fenced & landscaped lot. $13,300, $3,300 down.

Sylvan Shores
Brick home in immaculate condition. Vestibule entrance, living room with fireplace and carpeting, ample kitchen with dining space, 2 bedrooms and tile bath on first floor, large bedroom on second floor. Basement with knotty pine recreation room, automatic heat, and 2 car garage. Lake privileges. $21,500, terms.

Lake Privileges
Beautiful 2 bedroom ranch with 2 car attached garage. Large TV room, built in bookcases, spacious living room, center island stone fireplace, dining ell, wall to wall carpeting, roomy kitchen with table top range and built in oven. Utility room, FA oil heat, washer and dryer, $23,000, $5,000 down.

West of City —
On large wooded lot, nearly new 4 bedroom split level brick and frame home, 2 ceramic tile baths, 2 fireplaces, large recreation space 23x22. Garage 20x22. $30,000, terms.

Roy Annett Inc.
REALTORS
88 E. Huron FEderal 8-0466
Open Evenings and Sunday 1-4

6 RMS., 2 BATHS, GARAGE, $5900. Vacant. 93 E. Midland.

BLAIR
OAKWOOD MANOR
6 room brick veneer ranch, 3 large bedrooms, 1½ baths. Large living room, 2 Thermopane picture windows. Full basement with finished recreation room, 2 car attached garage with paved drive. Choice neighborhood with fine homes situated on beautiful acre landscaped lot. Numerous other features make this home an outstanding buy. Priced at $28,500 with substantial down payment. Might consider trade for west side home in Pontiac.

PONTIAC LAKE
5 room modern lakefront, 2 bedrooms. Huge living room with beautiful raised fireplace. Large picture window overlooking the lake. Kitchen finished in knotty pine. Full bath. Oil heat. Garage. Outstanding value at $14,500. Terms or will trade for home on west side or Sylvan Village.

SILVER LAKE RD.
6 room brick. Can be used as 2 or 3 bedrooms. Large living room with fireplace. Full basement. Gas hot water heat. 2 car garage, 200 ft. frontage on Silver Lake Rd. Large unfinished attic. Landscaped lot with plenty of shrubbery & flowers. $27,000 Substantial down payment. Will consider trade for smaller home.

GEORGE BLAIR
REALTOR
4536 Dixie Hwy. OR 3-1251
DRAYTON PLAINS
Eves. OR 3-3687

KENT
Established in 1916

ONLY $1,400 DOWN — A home with a future. Ideal investment as it has 100 ft. frontage on Dixie Hwy. Good spot for home and business. 2 bedrm. with full bsmt. Land alone worth the price of $7,500. Call tonight.

LAKE FRONT—West of Pontiac 3 bedrm. home, large living rm with fireplace. Bsmt., oil heat, glassed-in porch. Fenced yard, dock, boat & motor included at $14,950. Terms. Call tonight.

$1,850 DOWN — West suburban ranch home, nearly new 2 bedrm. home plus den or 3rd bedrm. planter in living rm., carport. Handy to schools and shopping center. See this at $11,300.

ROCHESTER AREA — Handy to Missile Plant and Tech Center. Over acre of ground around this ranch type home. 4 bedrms., lots of closets. Full bsmt., breezeway to attached 2 car garage, all in excellent condition and a buy at $19,500 with $4,000 down.

WATKINS LAKE AREA — Extra nice 3 bedrm. brick ranch home, enclosed breezeway with attached 2 car garage. Attractive kitchen, breakfast nook, full basement, oil furnace, baseboard heating. 100 ft. lot landscaped. New in '58. Seen by appointment. See it today. $19,200, terms.

Floyd Kent Inc., Realtor
2200 Dixie Hwy. at Telegraph
FE 2-0123—Open 9 to 9
AMPLE CUSTOMER PARKING

For Sale Houses 43

NEW HOME, MIDDLE STRAITS area, $7600 full price. Low dn. payment. EM 3-2609.

FOUR ROOMS NEWLY DECORATED. $10 weekly. P.O. Box 535.

$1,300
Will move you right into this 2 year old 3 bedroom brick, 1½ baths. Carpeted living room. On large 100x150 ft. lot. Only ½ mile from Clarkston.
WILLIAM C.
GODFREY
REAL ESTATE
6687 Dixie Hwy. Clarkston
MAple 5-1822 or MAple 5-1097

By Owner
Charming 2 bedrm home, full basemen' large lot, nice location. $8,400 OR 3-3810.

3 BEDRM. BRICK HOME. 4790 Sundale Dr. OR 3-8963 before 2.

2 BEDRM., NEW LAKE PRIV. fenced, 3 lots, $2,000 dn. $9,900. OR 3-1097.

SOUTHEAST OF PONTIAC
By owner, lived in 6 mos. 3 bedrm., brick, carport, patio, built in features. Storms & screens, full basement, water softener, gas heat, $1,500 down payment. Assumed 4½ per cent GI mortgage. Balance $14,500. Call FE 8-1608.

MILLER
INDIAN VILLAGE INCOME. This lovely place was built for an income. All utilities and entrances are separate, Latural fireplaces, cove ceilings, separate new gas furnaces, new garage. One of the few large lots in Indian Village with private drive. If you are looking for one of the better income properties with large rooms near Tel Huron, this may be it. Call now for price & terms.

PRICE CUT on this fine Silver Crest home. 7½ rooms, 1 and ½ baths, vestibule entrance & closet. Beautiful carpets in living room & dining room, breakfast nook. Basement, knotty pine recreation room & built in bar, gas heat, garage, 2 lots. Owner wants quick action and has really cut the price for a quick sale.

LET Us SHOW YOU one of the better north side homes, 3 bedrooms. Master bedroom 14x30, full dining room, excellent kitchen, oak floors & plastered walls throughout, carpets & drapes. Full basement, recreation room, water softener & incinerator. All this for only $1,450 down.

William Miller
Realtor FE 2-0263
1075 W. Huron St.
Next to Branch Post Office
Multiple Listing Service

John K.
IRWIN

Time to Build
Build the new home that you have always dreamed of. We can build your new home to fit your pocket book. Take advantage of our trade-in features utilizing your present home to help finance the new home. Call us for information today.

Wonderful Garden Area
Total of 3 lots with this lovely 2 bedroom home, 3 rooms in all with patio. Carpeting in 4 rooms. This is a real buy at $8,350.

Income Possibilities
9 rooms on Huron Street. Very reasonable price. Make an offer.

Cass Avenue Income
8 rooms, 2 baths, and block building. Good location for income. Terms.

John K. Irwin & Sons
Since 1926
313 West Huron St.
Phone FE 5-9447 Eve. FE 5-4846

WHITE
$1,500 DOWN
See for yourself the value of this 6 room frame home. Ample amount of cabinets in kitchen. Separate dining room. Living room. 3 bedrooms and bath all on 1 floor. Full basement. Gas heat. 2 car garage. Just 2 blks. from Lincoln Jr. High. Immediate possession on this one, but best of all the price is only $8,500. Better hurry!

IMPOSSIBLE
No, here's the proof. $13,950 for 42 ft. 3 bedroom ranch home with full basement and 2 car attached garage. Spacious living room with Thermopane kitchen window. Large kitchen with plenty of cupboards and counter top space. Oak floors, French doors leading to a patio. Timken silent automatic heat and a 100 ft. lot in Pontiac and Watkins estates. Seeing is believing.

NO BARGAIN
But it's worth the money—homes like this don't have to be priced cheap to sell—it's a neat, clean 3 bedroom home with oak floors, plastered painted walls. Full basement. Automatic oil heat. Built in 1952. Located on large 100 ft. fenced landscaped lot. 1½ car garage. Cement drive. Many other features too costly to advertise here. Full price $13,500.

We need lake property
WHITE BROS.
5660 Dixie Hwy.
Open Eves. 'til 9; Sun. 10 'til 5

BROWN
$650 DOWN—Modern bungalow only 3 years old. Including automatic washer and dryer, electric range and ref. Here is a real deal 5 per cent interest, 3 bedroom bungalow with full basement, gas furn. and aluminum storms and screens.

$12,975 SELL OR TRADE—Brand new 3 bedroom bungalow with good garage. Nice sandy beach. "Here is one you can afford."

$750 DOWN—COLORED—Cozy two bedroom bungalow with basement. Gas furn. This lovely home has a beautiful back yard with plenty garden space. Paved st. One car garage. Priced at only $6,750.

$11,500 SELL OR TRADE—One of the very best built bungalows in the city. Excellent condition. Full basement. Oak floors & plastered walls. Recreation room. Tile bath. New garage. Paved st. Will trade for 6 rm. 2 story home.

$16,000 BARGAIN—Income. 4 family right on Auburn Ave. Large 100x255 ft. lot zoned commercial. The lower could be used for stores or offices. $270 month income. "Owner must sell this week." The land alone is worth almost the asking price.

$16,500 RAMBLING ranch bungalow with 3 bedrooms. Large family room. Two baths. Large 2 car attached garage. Privileges on Maceday Lake. Excellent neighborhood. Only 4 years old. See this one today.

$18,975 SELL OR TRADE—Small farm with 4 bedroom farm home in the pink of condition. Large 30x60 barn. Two car garage. The owner has spent over $6,500 in modernization. The interior is just like new. 10 acres of land. Will trade for smaller home.

$24,500 SELL OR TRADE—87 acre farm with large 8 rm. modern home. Two barns. Very good condition. Land is all tillable. Will trade for single home.

LIST—With us for fast & efficient TRADE.

L. H. BROWN, Realtor
1362 W. Huron Ph. FE 2-4810
Multiple Listing Service

For Sale Houses 43

$150 DOWN
PLUS MORTGAGE COSTS
Yes, that's right, for $150 down and $85 per month including taxes & insurance—you can own this 3 bedroom 1½ bath part brick home, located on a large lot just 3 miles from Clarkston. Call now for the steal of the year!

Clarkston
REAL ESTATE, INC.
20 S. Main Clarkston, Mich.
(ACROSS FROM BANK)
MAple 5-5821
Open Daily 9 to 9—Sunday 12 to 5

CASS LAKE WATER FRONT, 2 bedroom, walk in basement. $8500 cash or $3000 down. FE 8-1286.

INCOME
Mt. Clemens St.
3 apts. furnished with private entrance. Nice lot. Total price $12,500 with $1,000 down.

LOON LAKE
Wixom
Lovely 3 bedrm. home, frame, full basement with recreation rm. 1½ car garage. Only 300 ft. from lake. $1,000 dn.
Clarence C. Ridgeway
REALTOR
975 Baldwin Ave. FE 4-6203

GI RESALE FACE BRICK. 3 bedrooms, 1½ baths, large lot. $950 down. OR 3-5867.

NO DOWN PAYMENT
2 or 3 bedroom starter homes, with full basement and rough wiring, on your lot or will build on our lot with small down payment. F. C. Wood Co. OR 3-1235. Corner Williams Lk. Rd. & M59. After 6, OR 3-2603.

Live Where You Play
COMMERCE LAKE FRONT
4 bedrm., 14x22, living rm. carpeting & drapes. Large dining L, natural fireplace, 14x30 patio, built in a hill. Large oak trees. Full price $17,000, terms.
Multi-Lakes Realty
3060 S. Commerce Rd. MA 4-1578

9-4-2
Joslyn Cor. Mansfield
OUR NEW LOCATION

MOVE RIGHT IN
this completely furnished 2 bedroom bungalow. Dandy kitchen, ceramic tiled bath, full basement, 1½ car garage. Only $2,000 down.

GARDEN SPOT
Cute 2 bedroom bungalow. Full basement, oil heat, 2½-car garage. Lot 100 x 200, completely fenced. Full price, $11,500 with terms.

BRICK RANCH
3 Bedrooms, large living room and dining ell. Excellent kitchen with eating space. Full basement, gas heat. Only $1,400 down.

IVAN W.
SCHRAM
FE 5-9471 REALTOR
OPEN EVENINGS AND SUNDAY
MULTIPLE LISTING SERVICE

DO YOU OWN A LOT?
We will build 2 or 3 bedroom home on your lot with no money down. Featuring plastered walls, oak floors, full basement, forced air heat. Give us a call.

OFF JOSLYN
2 lovely, 3 bedroom homes now under construction on First street. Plastered walls, 11x17 kitchen, full basement, forced air heat, paved street. Only $400 down on FHA terms.

PONTIAC LAKE
Lovely 5 room bungalow built in 1957. Plastered walls, oak floors, auto. oil heat, tile bath, large lot, ½ block to lake. Only $750 down on contract or no money down to GI's.

3 BEDROOM BRICK
Value priced at $13,975 with no money down GI. $800 down FHA. Select oak floors, lovely kitchen, tile bath, full basement, auto. oil heat, large lot, near bus and schools. See these fine homes now.

Jim Williams
REAL ESTATE & INSURANCE
1218 Baldwin FE 4-0547

3 BDRM. HOMES
No Mortgage Costs
PAYMENTS LESS THAN RENT
$10 Deposit Starts Deal
BUILT IN RANGES & OVENS WITH LOADS OF MODERN FEATURES
WHY PAY RENT?

Model Open
WEEKDAYS & SUNDAY 1 TO 7
EXCEPT FRIDAY.
Stanley at Kinney
2 block north of Montcalm
Nr. Lincoln Jr. High
WESTOWN REALTY
FE 8-2763 or EVES. LI 2-4677

RILEY
SUMMER IS HERE
Now is the time to investigate this unusual buy on beautiful Sylvan Lake. 90 ft. water frontage. 2 bedroom log structure. Bath, paneled living room with fireplace. Screened-in porch. $1500 down.

GOOD LIVING
Can be had in this sparkling 2 bedroom rancher with attached garage & oodles of yard area in this 150 x 150 corner lot. Full price $10,500 with terms.

DOWN PAYMENT BLUES
Forget them. This best buy of 1 acre of ground with lots of trees & charming 2 bedroom brick-front home, can be yours for only $450 down. And payments of $60 per month.
BROKER
509 Elizabeth Lake Rd.
FE 4-1157 FE 4-4821

MULTIPLE LISTING SERVICE

4-Bedroom Brick
Well located in a restricted area just west of city. 2 tiled baths, plexiglass rear terrace and attached 2 car garage. Lot 90 x 150. $16,500 with $1,500 down.

To Settle Estate
6 room modern two story home. All in excellent condition. GAS heat. Fenced rear yard, nice shade, flowers and garden. 2 car garage. Only $7,950 to close estate. No down payment to G.I. Veteran, only closing costs.

Four-Family Brick
Best west side location and near Webster School. All in excellent condition inside and out. 4 furnaces and separate meters. Owner moving out of city. Priced low at $24,500 terms.

JOHN
KINZLER
Realtor
670 W. Huron St. Ph. FE 4-3525
OR PH. FE 2-0629 EVE.

For Sale Houses 43

NOTHING DN.
Will build 3 or 3 bedrm. starter home with basement on your lot. Will build on my lot for small down payment. Don McDonald. OR 3-2637.

3 ROOMS AND BATH, NORTH side, $3,250 cash. OR 3-2442 after 3 p.m.

COLORED
PEACE — HAPPINESS & MUTUAL RESPECT . . . Are considered more essential when we sell you a home

"RAINBOW REALTY"
FE 2-2614 502 S. PADDOCK

BRICK RANCH, 2 YEARS OLD, 6 rooms, 2 baths, 100 x 150 foot lot, sodded front lawn with sprinkling system. $3,500 down. Clarkston area. Maple 5-4501. 6330 Snowapple Drive.

BY OWNER 3 BEDROOM AND 2 bedroom homes for sale near Rochester. Terms. 1765 E. Hamlin Road. OL 2-5701.

4 BEDRM. MODERN HOME. Dining rm., large livingrm., large kitchen, fireplace, 1½ baths, full basement, garage. $15,000. Terms.

3 bedrm., brick colonial. 1½ baths fireplace, attached garage. Well landscaped $20,000. Terms.

2 bedrm., modern home. Dining rm., living rm., kitchen, full basement, 2 lots. $1,200. Terms.

Large and small parcels for sale near Milford and Wixom.
SANDERSON REALTY
MA 4-3631

$400 DOWN, BUY NOW, 2 BEDroom frame, good location, needs some work. Only $4,400. MU 4-2045

$1,000 down, 5 room, garage, large lot, lake privileged. Call EM 3-6210

$12,000 easy terms, in Milford, 6 room, basement, 1½ car garage, large landscaped lot. Overlooking river. Call MU 4-2045 or EM 3-6210
Richard Steele, Realtor
224 Center St., Highland
MU 4-2045 EM 3-6210

BY OWNER, 140 ACRES, LOCATed northwest of Yale. Good productive land. $112 per acre. Terms. FE 2-5924.

BEVERLY HILLS, SOUTHFIELD Twp. Nr. Birm. Country Club. New ranch 3 lge. bedrm. home. 2½ baths. 2 fireplaces. Electric kitchen all built-ins. 2½ car plastered garage. Basement. Rec. rm. Owner. JOrdan 6-1574.

BY OWNER. GI RESALE. 3 BEDroom brick. Herrington Hills Sub. 436 Kuhn. FE 2-7198.

KNUDSEN
Spence Street
An excellent neighborhood is one of the outstanding features of this fine 6 room and bath home. It has had excellent care and considerable modernization during its life, and so today it is ready to be lived in. Other features are: Like-new carpeting, screened porch, 2 car garage and a newly landscaped yard. This home can be purchased with low FHA down payment, if you have sufficient monthly income. $14,500.

Indian Village
Outstanding buy of the year is this 6 room and 1½ bath brick Colonial. Excellent kitchen and Ceramic tile bath. Timken forced warm air heat, tile covered basement floor, recreation space, fireplace, carpeted living & dining rooms and a 1½ car garage are some of other features. Only $17,950 for this practically new home. FHA available too!

WM. H. KNUDSEN
REALTOR, 244 S. Telegraph Rd.
FE 4-4516 Evening No. FE 2-8503

Hempstead
DOLL HOUSE
Cute & cozy three bedroom rancher, a place to build memories. Carpeted living room with knotty pine panelling, three bedrooms with large closets, lovely kitchen with dining area, tiled bath & utility room. Gas heat, gas water heater, water softener & alum. storms & screens. Just the home for a couple with children. Close to schools. Only $8,950 with $1,450 down. Drive out Joslyn Rd. to Judah Lake Estates. Located at 3719 Gainsborough.

A PERFECT DREAM
If there were ever a dream house, this is it. Out in beautiful Herrington Hills. Large living rm. with spacous picture window, dining ell with large studio type windows, spacious kitchen with plenty of cupboard space, three large bedrooms with wardrobe closets and tiled bath. Expensive carpeting & drapes included. Full basement with rec. room & bar. Gas heat, gas water heater, water softener and alum. storms and screens. New 1½ car garage, paved drive, fenced yard, ledge rock planter, and all landscaped. Reduced price $16,775 with $5,375 dn. & bal. on 4½ per cent contract. Shown by appointment only.

K. G. HEMPSTEAD
102 E. Huron St. FE 4-6284
Eve. FE 5-0510 FE 2-3971

STOUT'S
Best Buys Today

NEW LOW PRICE
On this lovely 5 room and bath suburban ranch style home, complete with carpeting and draperies. Large family room, 1½ baths, step saving kitchen, breezeway, 2½ car garage, one acre landscaped lot, outdoor grill. Only $15,250 with reasonable terms. Quick possession.

CANAL FRONT
Doll house cute and clean in every respect, 4 large rooms and bath, insulated, storms and screens, landscaped, price includes boat. Only $7,950 with $2,000 down.

WEST SIDE INCOME
Real value here in this 2 family home located near Tel Huron Center on quiet, paved street. Has 5 large rooms and bath down and 3 rooms and bath up, large fenced yard, paved drive. Only $10,950 with terms.

5 ACRES—HOME
One of those hard to find pieces of property, includes modern 6 room home, large 1½ car garage, small barn, chicken house, tool shed. Fertile land, located on good paved road, only 13 miles from downtown Pontiac. Owner retiring to Arizona. Priced to sell quick at $10,500 with $3,000 down.

WALTON BLVD.
Large level 1½ acre parcel, ideal for truck garden and home site. Owner says SELL at $2,000 with reasonable terms.

LAKEFRONT LOT
134 ft. frontage on Whipple Lake with basement and well in. Landscaped and ready to go. Only $1,500 down.

Edw. M. Stout, Realtor
77 N. Saginaw St. Ph. FE 5-8165
Open Eves. 'til 8

CARNIVAL by Dick Turner



"I wonder if I could have my old job back, Mr. Higgins? Henry just doesn't make enough money to support us and the government too!"

For Sale Houses 43

PAUL A. KERN, Realtor
711½ N. SAGINAW FE 2-9209
"REAL ESTATE SINCE 1919"

DIFFERENT
RANCH HOME WITH INCOME —owner has 6 lovely rms. with picture window, fireplace, recreation space in basement overlooking rolling countryside, also 2 bedroom apartment separate entrance and heat, bringing in $75 per month. 168x300 lot, paved drive and more. Ideal for Chrysler, Utica, Rochester, etc.

ECONOMY PLUS
$700 DOWN — $50 per month buys this attractive 20x30 bungalow, 50x256 lot, TEL-HURON Area. CALL

J. R. Hiltz
Realtor
1011 W. Huron FE 5-6181

NEW 3 BDRM. HOME. LOW DOWN payment, take over GI Mortgage. OR 3-6559 or OR 3-9025.

MULTIPLE LISTING SERVICE

Low Down Payments
We have a number of homes that can be bought for low down payments. These have government mortgages and have low interest rates. Two or three bedrooms with or without basement. In the city and outside. Call our office or stop in and talk it over with our salesman. FE 4-9584, or 136 E. Pike St. Plenty of parking space.

Rochester
Country atmosphere is what you feel around this 3 bedroom home. Yes it has an extra good basement with real large windows in the rear. Plastered 2 car garage. At $18,000 you will agree its a good bargain. Really a fine home that you should see without delay. Phone now for an appointment to inspect.

Auburn Heights Area
your family will be so happy in this three bedroom home. Large wooded lot. Fenced to take care of the youngsters. It is so attractive both inside and out. Garage. Handy dining space, so much value for $10,500 and terms.

Builders, Attention
a 287 x 140 ft. lot with foundation on lot. The well is in and pump attached. This is a very desirable lot in a sub. of new homes. Priced cheap to sell quickly. Call at once.

LAWRENCE W.
GAYLORD
136 E. Pike Open Eves.
FE 4-9584

MULTIPLE LISTING SERVICE

O'NEIL
SOLID, SUBSTANTIAL, & SUMPTUOUS An all brick 4 bedroom Cape Cod. Traffic free center hall floor plan having 2 bedrooms and bath down, 2 and lav. up. Living room and dining ell carpeted. Beautiful floor to ceiling brick fireplace. A scrumptuous kitchen that should please the most particular family. Built ins? Naturally! A full basement with wonderful recreation possibilities. A professional will be very proud of the Seminole Hills Address.

A DELIGHTFUL home in one of our very best residential areas, Sylvan Shores. You'll feel the warmth as soon as you enter the center hall. Living room and full dining room richly carpeted. A full basement with rumpus room and extra ½ bath. 2 car garage. Gorgeous landscaped lot, trees and rock garden. By appointment, please.

WILLIAMS LAKE privileges. Real sharp home, ideal for retired couple. 21 ft. living room, dining rm., nice kitchen, 1 bedroom and bath down. Attic finished into one room. Beautiful shaded lot. Only $6,500 — $1,000 down — and $65 per month

YOU'LL NEVER REGRET a move to Sylvan Village. Its many advantages include sewer, water and good bus service as well as the best in lake privileges. Offering a 3 bedroom face brick, vacant and awaiting your approval. Terms, too.

RAY O'NEIL, Realtor
62 S. Telegraph Rd. Open 9-9
FE 3-7103 FE 5-8775

HOYT
HOME & INCOME
$2,500 down, very attractive owner's quarters with carpeted living room 12x20 with fireplace, dining room plus cheerful kitchen, 2 lge. comfortable bedrooms, 10x14 & 10x12, 3 pc. bath, with den in basement. Oak floors, plastered walls, alum. storms, screens & doors. Also 2 car garage. RENTAL APT. upstairs consists of living room, kitchen, 2 bedrooms & bath. A REAL BUY for the right person. Can show at your convenience.

WARD ORCHARDS
$1,950 down, 3 bedroom RANCH, beautiful newly finished kitchen with birch cupboards, formica counter tops, large living room with picture window, separate dining room, completely tiled bathroom, full basement, automatic oil heat, recreation area, large fenced in lot. POSSESSION AT ONCE. Only $11,950 — full price!

HOYT REALTY
FE 2-0940 FE 2-0966
254 S. Telegraph Rd.

For Sale Houses 43

CLARKSTON
Owner transferred, 3 bedroom brick, ranch type, full basement, lot 100 x 150, lived in 3 mos. $1,500.00 down, assume G.I. 4½ per cent mortgage bal. $14,600.00. Call Maple 5-2477.

FOR COLORED FAMILIES
A very nice 3 bedrm. modern home. Close to downtown. $9,000 & Terms. For information call Mrs. Spears FE 5-8963.

Russell A. Nott, Realtor
170 W. Pike FE 4-8905

2 BEDROOM HOUSE ON PLEASant Lake, large screened porch, oil heat furnace, breezeway, garage, and outside fireplace. Lake Privileges. UNiversity 1-5075.

BY OWNER MUST SACRIFICE 3 bedrm., brick, 2½ yrs. old. Corner lot, 122 by 100'. Landscaped. Near St. Benedict Church and school, Waterford Twp. $12,950. Low down payment. 10 a.m. 'til 11 a.m.; 6 p.m. to 7 p.m. FE 4-5472.

LIST YOUR PROPERTY WITH US — Wilson Real Estate, FE 2-9657.

Templeton
LAKEFRONT
Watkins Lake, 3 bdrm. brick, living room, dining rm., kitchen & dinette. Full basement. Nice beach. Reasonably priced.
K. L. Templeton, Realtor
2339 Orchard Lake Rd. FE 4-4563
After 6, FE 2-9502

BY OWNER
Lovely 3 bedroom brick home on a large corner lot in Lake Angelus area. Attached garage and breezeway, fireplace, large kitchen, 1½ baths. Cannot be duplicated for the price of $20,500. Reasonable terms. OR 3-6480.

G.I.'s
Nothing Down
THIS, you won't believe until you see. A fabulous 5 acre near Bald Eagle Lake is available to a veteran for nothing down. The home is a charming bungalow; fireplace, basement and garage. You'll love the $1,000 swimming pool and the little guest house is a delightful dividend. Closing costs only will move you in. Let's look NOW.

MODERN HOUSING; quiet street overlooking Oakland Park. First offering on an immaculate family home. Kitchen and bath nicely remodeled. 2 car garage. Again the terms are excellent for a G. I. Meet your mortgage costs, balance on easy monthly payments.

RAY O'NEIL, Realtor
262 S. Telegraph Rd. Open 9-9
FE 5-7103 FE 5-8775

CUSTOM . . .
Built Roman Brick in Bloomfield! A stunning home — a beautifully landscaped corner setting — other lovely homes all 'round. Rich carpeting in living room, dining room and den, 1½ baths, both ceramic. Built in kitchen. Basement has tiled recreation room. Side entrance to large, plastered garage. $34,950 and it is value! Arrange now to see this outstanding home.

WATER . . .
FRONT HOME with full basement, recreation room. Three bedrooms, 15 ft. kitchen, brick and cedar shake siding. 60x245 ft. lot. Canal front to beautiful Williams Lake. Only $2,500 down.

198x166 FT. . . .
LOOK. A neat, modern home on 3 acres. CLOSE IN, near Williams Lake School, on paved road. Storms and screens. Has a brooder house, 12x16. If you have the yen to garden, see this by all means. $2,000 down will buy it! $11,900 full price.

Humphries
FE 2-0474 REALTOR FE 4-7114
83 N. Telegraph Open Eves.
MULTIPLE LISTING SERVICE

Dorris & Son
GI SPECIALS
NO DOWN PAYMENT
(1) Five exceptionally nice rooms, modern streamlined kitchen, full basement, oil heat, aluminum storms and screens, dandy lot, 62x142, block from Williams Lake. $10,750.

(2) Seven-room home, clean as a pin, dandy garage, alum. storms and screens, two lots, off Joslyn. Price, $8500.

Eye-appealing, seven-room home, fireplace, oak floors, plastered walls, new heating system, also 3-car garage with modern apt. overhead, off Baldwin, $13,500.

(4) Dandy 3 bedroom bungalow, outstanding basement, glassed-in porch, carpeting, 2 car garage, Huron Gardens. $11,250.

LAKE FRONT
OUTSTANDING HOME
In 20 years of selling real estate, I truthfully believe this is one of the most eye-appealing homes we have ever had listed. Home consists of six gracious and spacious rooms, plus glassed in front porch, breezeway and 20x32 garage and workshop, full basement, paneled recreation room, wall-to-wall carpeting, fireplace, and a beautiful Hudson planned kitchen, aluminum awnings, fenced lot 110 by 290 with exceptional landscaping. A home we are proud to have listed. Priced to sell $26,000.

WE BUILD WE TRADE
DORRIS & SON REALTORS
752 W. Huron PH. FE 4-1557

For Sale Houses 43

STEP UP
TO A NEW
SPLIT-LEVEL
1,675 Sq. Ft. Partially finished, all wired, rough plumbed & aluminum siding. $7,985, $485 down.
OAKLAND COUNTY REALTY
3610—Union Lk. Rd.
EM 3-4164 EM 3-6331
Empire 3-2411 after 6

E. J. DUNLAP
CUSTOM BUILDER MODEL NOW $1,000 less than last year's price o. $17,600 FE 8-1198.

Loveland
2138 Cass Lake Rd.
FE 2-4875 FE 4-1661
$1,000 DOWN. GI RESALE. PAYments $81 per month. 3 bedroom brick. Utility room. No basement. Lot 100 x 150. OR 3-6993. after 4 p.m.

$295 DOWN
3 bedroom starter home with full basement and rough wiring, located near Pontiac Airport on good size lot.
MACEDAY LAKE
Here's a cute little 2 bedroom shell cottage on a nice lot close to the lake. Priced right with $250 down, and payments only $45 per mo.
F. C. Woods Co.
Realtor OR 3-1235
Corner Williams Lake Road & M59
After 6, call OR 3-2603

VETERANS
LAKE PRIVILEGED — 2 BEDROOM—2 YEARS OLD —½ BLOCK FROM LAKE — VERY SHARP—HURRY!
JIM WRIGHT
REALTOR
345 OAKLAND AVE. FE 5-9441
OPEN EVENINGS UNTIL 8:30
MULTIPLE LISTING SERVICE

COLORED GI
NO MONEY DOWN — 6 ROOM 2 STORY—3 BEDROOMS — FULL BASEMENT —BETTER HURRY ON THIS ONE.
R. J. VALUET, Realtor
345 OAKLAND AVE. FE 5-0693
OPEN EVENINGS UNTIL 8:30
MULTIPLE LISTING SERVICE

MIDDLETON
$750 DOWN — Huron Gardens. Cozy 5 room and bath. Basement, auto. gas furnace, gas hot water. Nicely landscaped lot. Hurry on this one!

$750 DOWN—2 acres of level land with neat and clean 3 bedroom modern home. Basement, 5 miles north — Immediate possession.

MANY OTHER HOMES INCOMES & ACREAGE $500 DOWN & UP
Leslie R. Middleton
BROKER 188 N. JOHNSON
FE 5-772 OR 3-3922 FE 8-6003

ASSOCIATE
BROKERS INVESTMENT CO.
FE 8-9663

East Wilson Ave.
INCOME—Small down payment. Five-4 unit. Coal & oil heat. In excellent condition. Full basement.

Raeburn Street
6 rooms 3 bedrooms and bath on 1 floor. Basement. 2 car garage. Equity out. Payment only $50 per mo.

Orchard Lake Ave.
7 unit. Brick terrace. Nicely decorated interior. Full basement, oil heat. Garage. Reasonably priced.

443 ORCHARD LAKE AVE.

TRADE OR SALE
Off Joslyn, large 3 bedrm. modern. Nice lot, garage. Will consider 2 bedrm. housetrailer with some cash as down payment, or $2,500 down.

$1,000 down. See this neat 2 bedrm., bath, 1 acre. East of Yellow Cab. $5,350.

PONTIAC REALTY
737 Baldwin FE 5-8275

MULTIPLE LISTING SERVICE

AUBURN HEIGHTS
9 room home with attached garage. Has basement, oak floors, plastered walls. Also has extra lot for garden space. Can be used as a 2 family. Easy terms.

TRADE
3 bedroom home within easy walking distance of Pontiac Motor. Has full basement with automatic heat and hot water. Plus air conditioning unit. Will trade for income near downtown.

George R. Irwin
REALTOR 269 Baldwin Ave.
FE 5-0101

MULTIPLE LISTING SERVICE

HOW SMART?
Can you recognize real value? The sharper you are the faster you'll buy this 2 bedroom North End bungalow. Completely equipped with full basement, water softener, and Cyclone fenced yard. It's Red Hot at $10,700. About $1,450 down handles.

REAL LAKE LIVING
New 3 bedroom, 2 level lakefront beauty. Fishing, swimming and boating and just 5 minutes from downtown Pontiac. Other features like 2 tile baths, paneled den, oven and range, fireplace, and 100 ft. on the water. You can really s-t-r-e-t-c-h out and live here. A terrific buy at $27,000.

DOWN PAYMENT ZERO
Yes, nothing down to veterans. Attractive 2 bedroom bungalow with full basement, water softener, aluminum storms and screens, large family type kitchen. Dead end street with no traffic. Excellent suburban area. Truly an outstanding value. Why not see this today? Just the mortgage costs will move you in. There is no satisfaction like home ownership. Only $9,450.

CAPE COD
Just far enough but not too far from downtown Pontiac on west side. You'll find one of the finest custom-built 4 bedroom homes available. The whole family will enjoy the spacious rms. with carpeting in the living room and dining room, 1½ baths, full basement, breezeway and garage. Just a block from the lake.

DRAYTON WOODS
4 Year old "Rancher" with attached garage. Full basement, oil heat, large lot and only $2,250 down. Owner might consider good '56 or '57 automobile as part payment.

Bateman Kampsen
REALTORS FE 4-0528
377 S. Telegraph Eves. & Sun.

For Sale Houses 43

BEAT THIS!
Small home near Dodge Park No. 4, only $3950 with small down.
NEAR UTICA
2 bedrooms and bath. Attached garage. Lot 72x275. $8,000. Terms. Also some choice lots and acreage.
CUCKLER REALTY
236 N. SAGINAW
FE 4-4091
EVES. FE 2-7520 OR FE 4-5663.

Build Now
on our lot or yours. Our plans or yours. We will build you a starter basic or completed home. See our model home in Waterford Hills Estates for further information call Hubert C. Davis, 4915 Irwinda.e Dr. FE 5-4311.

BY OWNER
Nice, clean home. 1 block to Pontiac's new high school and Madison Jr. 4 blocks, grade school. Small down payment. FE 5-4355.

3 Bedroom HOMES
IN COMFORT
NOW
No Mortgage Costs
PAYMENTS LESS THAN RENT
$10 deposit starts deal
BUILT IN RANGES & OVENS WITH LOADS OF MODERN FEATURES
SO
WHY PAY RENT?
MODEL OPEN
WEEKDAYS & SUNDAY 1 TO 7
EXCEPT FRIDAY.
Stanley at Kinney
2 block north of Montcalm
Nr. Lincoln Jr. High
WESTOWN REALTY
FE 8-2763 or EVES. LI 2-4677

VETS $90
MOVES YOU IN
NOTHING MORE TO PAY
MORTGAGE & CLOSING COSTS & DOWN PAYMENT ARE INCLUDED
$59 Per Month
INCLUDES
Taxes & Insurance
Principle & Interest
ONLY 12
VA APPROVED LOTS
LEFT
F.H.A.—$344
MOVES YOU IN
AND
$64 Per Month
NOTHING MORE TO PAY
TOTAL PRICE $9,176

NEW 3 BEDROOM
Youngstown Kitchens — Oil Heat
Close to School & Lake Privs.
3 MILES NORTH
On Joslyn — Model under construction — Open Soon!
DAYS: FE 2-9122
EVES.: MI 4-2646 Or MI 6-8831
DLORAH BUILDING CO.

ARRO
"Heart of the Lakes"
Near Union Lake

Income Property 43A

2 FAM. W. SIDE, NEWLY Red. Res. terms. FE 8-3668.

3 FAMILY — $750 DOWN 22 Florence (rear of 24 Florence) 4-4-3. Separate utilities, baths & gas heating systems. Full price $7,500.

3 FAMILY — $950 DOWN 523 North Saginaw. 4-3-3. Separate utilities & baths. Gas heat. 70 ft. lot Full price $10,900. Broker cooperation invited. O. C. Bates, 118 Tyler, Detroit 3, TO 5-5005

4 UNITS, BRINGS IN $65 WEEK. OR 3-7306

For Sale Lake Prop. 44

2 LOTS, TOTALING 150' BY 150' with 45' on Maceday Lake. Ideal spot for tri-level home. Full price $4,000 with $1,000 down. OR 3-5971.

50 FT. SYLVAN LAKEFRONT lot. Ideal subdivision. FE 8-0805.

BY OWNER: 2 NEW BEAUTIFUL lakefront homes nr. Pontiac. 3 bedrooms, 110 ft. of lake front, nice beaches. $27,500 each. EM 3-4501.

IDEAL LOCATION, 75' LAKE frontage on beautiful Maceday Lake. $7,500 cash. OR 3-5217.

COMPARE THESE LAKEFRONT VALUES WITH ANY OTHERS ON THE MARKET. BUY NOW, FOR SPRING CONSTRUCTION.
Seymour Lake 100 ft. .... $ 2,950
Mohawk Lake, 100 ft. .... $ 4,000
Waterford Hill's ½ acre .. $ 6,500
Lake Angelus 1 acre $10,000

WHITE BROS.
REAL ESTATE
OR 3-1295
5660 Dixie Hwy.
Open Eves. til 9; Sunday 10 'Til 5

DUNHAM LAKE FRONTAGE
14 LOTS AVAILABLE
Chapin Realtors OR 3-6962

LAKE ORION, 4 ROOM LAKE-front home with full bsmt., gas furnace, tree-shaded lot. Dock, boat and other features. Only $9,750 — terms. Owner leaving state. Move right in.

H. P. HOLMES, INC.
2531 S. LAPEER RD. FE 5-2953

LAKEFRONT, IDEAL FOR MULti-level. Must sell. Make offer. FE 4-4683.

LAKEFRONT LOTS
IN INDIANWOOD SUBDIVISION
AS LOW AS $2,350
WITH EASY TERMS
Call us on these and other properties in this area.

CRAWFORD AGENCY
MY 3-1143 609 E. FLINT ST.
LAKE ORION, MICH.

MUST SELL HOUSE AT CASS Lake. $3,950. $200 down. After 5 p.m. FE 5-5754.

OAKLAND LAKEFRONT, 4 RMS and bath, auto. oil heat, $9,300 Low down payment. OR 3-6781.

SEVERAL EXCEPTIONALLY good buys in lakefront lots at various Oakland County lakes. D. LAVENDER, RLTR. EM 3-3303

Whipple Lake
Cozy, 2 bedroom home. Nice den and fireplace, tile bath, built-in vanity, lots of cupboard space and closets, 20 foot patio with brick planters. Lot 100x300. Only $2,000 down.
Paul M. Jones, Real Est.
832 W. Huron
FE 4-8550 OA 8-3653

For Sale Resort Prop. 44A

HUNTING AND FISHING CABIN for sale at Little Brush Lake in Montmorency County. Cheap if sold at once. Call FE 4-5457.

LAKEFRONT 4 APT. BUILDING. Furn On Algonquin Lake near Hastings, Mich. Excellent rental. Also ideal as hunting lodge. Landscaped. Boats. Good fishing and swimming Situated in the heart of the largest southern resort and hunting area Will sell as separate units. EM 3-9632

For Sale Lots 46

1 ACRE LOT, SALE OR TRADE for housetrailer near lk. FE 2-1104.

2 LOTS, 115 x 150', ON KING RD. Davisburg. MA 5-4385.

CITY LOTS AND A COMMERcial lot on Mt. Clemens St. Paved, water, sewer & gas. FE 4-6884 after 5:30

4 LOTS, WILLIAMS LK. AREA. Low down payment. OR 3-3640

APPROXIMATELY 3 ACRES land on White Lake Rd., beautiful building site, 12 miles out, $1,700 easy terms. Phone ME 4-3014.

BUILD
YOUR OWN
PUT YOUR SPARE TIME IN WORK
No Money Down
Ranch Home Site
A beautiful high parcel of land on a corner of two paved roads. On northeast side. 135' by 160' in a protected neighborhood. Good soil with drainage.
LADD'S INC.
4286 Dixie Hwy. Drayton Plains
3885 Perry or Lapeer Rd.
OR 3-1231 or FE 5-9292

FINE BUILDING LOT, 104 X 175. Motorway Drive, facing Pontiac Country Club Golf Course. Elizabeth Lake privileges. Phone FE 5-9101 or FE 5-6297.

FOR PERRY ACRE LOTS CALL H. P. HOLMES, INC. FE 5-2953

LOT, 71 X 201, WITH 2 - CAR GArage. OR 3-6842.

LOT IN SYLVAN SHORES SUBdivision. Lake privileges. 1 block from St. Benedicts. Surveyed, water, sewer, paved street. Including preliminary house plans. FE 4-0370.

LOTS
Lake front, lake privileged, commercial, subdivision. Also trailer lots. Builders welcome. Easy terms. Call EM 3-6210 or MU 4-2045.

Richard Steele, Realtor
224 Center St., Highland
MU 4-2045 EM 3-6210

LOT 75 x 187, READY FOR BUILDing. Some on paving $1,500 up. Near Walled Lake stores, schools & churches.
R. I. WICKERSHAM
7195 W. MAPLE — MAyfair 6-6250

PARTICULAR PEOPLE LIKE
Cherokee Hills!
Its new 100-ft. sites were planned for and restricted to protect today's better ranch and multi-level homes!
Drive out Elizabeth Lake Rd. 1 mile west of Telegraph Rd. to Scott Lake Rd. Turn right ¼ mi.—SEE FOR YOURSELF.
CARL W. BIRD, Realtor
503 Community National Bank Bldg.
FE 4-4211 Eves. FE 5-1392

THREE 40-FT. LOTS, $900. WAterford Township. FE 5-2443.

ROCHESTER AREA, 5 LOTS, 40 X 135, $2,000 cash for all 5. OL 1-0608.

For Sale Acreage 47

5 ACRES
Bernstein Rd., near Wolverine Lake. Approximately 450 ft. road frontage. Priced at only $5,000. Reasonable. Terms.
ATTENTION TRAILER OWNERS 2 lakefront, 82x200 ft., $500 down. Terms
Dorothy Snyder Lavender
REALTOR EST. 29 YEARS
7001 Highland Rd. (M59)
Ph. EM 3-3303 or MUtual 4-6417

10 ACRES VACANT OFF SASHAbaw, Suchy Realty, Ortonville FE 4-2338.

30 GENTLY ROLLING ACRES — North of Ortonville, 990' road frontage. $5,950 with $1,000 down.

5 acres West of Ortonville, high and sightly. $1,450 with $300 Dn. Giroux & Franks, 4395 Dixie Hwy OR 3-9701

RENT IT FAST through Rent Ads! Room, house, apartment, anything — Want Ads give you ACTION. Dial FE 2-8181.

For Sale Acreage 47

12 ACRES
NEAR CLARKSTON
Close to Clarkston Village limits with river frontage, beautiful scenic waterfalls, lake frontage on small fishing lake and 825 ft. of road frontage. A steal at $5,950; terms to suit.
Also smaller parcels around Clarkston with reasonable down payments.
Howard E. Fox
REAL ESTATE
5275 Dixie Hwy., Drayton Plains
OR 3-6771

10 ACRES NEAR CLARKSTON, $3,300. $1,000 down

10 acres off Baldwin. Live stream running through. $1,500 down.

20 acres off Baldwin. Live stream — $2,500 down.

Paul M. Jones, Real Est.
832 W. Huron
FE 4-8550 OA 8-3653

SPECIALS
$25.00 DOWN—and $25 per month. You can own this lovely 2½ acres only 3 miles west of city. Lake privileges.

$2,500 FULL PRICE—Beautiful 5 acres. Located near Oxford and Orion. Good road. School bus. Ideal for truck farm. Easy terms.

Ask for Mr. Brown
L. H. BROWN, Realtor,
362 W. Huron Ph. FE 2-4810

For Sale Farms 48

240 ACRES, MODERN HOUSE, good barns real buy at only $80 an acre.
Plenty of small acreage.
P. W. DINNAN
66 W. Huron FE 4-2577
EVES. FE 4-3946

OWNER SAYS SELL
Beautiful scenic 20 acres, .10 mi. NW. of Pontiac at a low price of only $215 per acre. You can't buy anything in this area for less than $750 per acre. $52,000 dn. Take over balance of $200 per year including interest.
Clarence C. Ridgeway
REALTOR
975 Baldwin Ave. FE 4-6203

Rent Farm Property 48A

LEASE WITH OPTION TO BUY — 3 acres level garden land on Dixie Hwy. 2 bedroom modern ranch home. Specially suitable for nursery or Wayside stand. $75 per mo. FE 5-6166.

PASTURE FOR RENT OR LEASE, for Steers, Cattle or Sheep. Fences in fair state, can be repaired at small cost. 371 acres, good pasture, good feed. Located between Marysville and St. Clair, Mich. Has 3 wells, was a cattle farm. Investigate and make offer. Owner, Ralph Schneider, 25814 E. Jefferson St. Clair Shores, Mich. Ph. Prescott 5-5622.

Sale Business Property 49

60' FRONTAGE ON MONTCALM. FE 2-0432.

DIXIE HIGHWAY, Drayton Area. 2 store buildings, 60' x 60', 12" block with perma stone front. Terms. Immediate Possession.

W. WALTON, 1 story frame bldg. 40' x 60'. Vacant. $8500. Terms.

NORTH SUBURBAN, 24' x 60' block bldg. with modern 4 room apartment. $10,000. Terms. Or will trade equity for 3 bedroom home.

ZONED MANUFACTURING. Industrial bldg. approx. 9,000 sq. ft. floor space. Newly wired for heavy motors. New office section. Highland-Milford area. Low taxes.

WILLIAMS LAKE RD. Zoned business. 2 bedroom home 24' x 30'. Oil furnace. Could easily be converted to offices. $7500. Terms.
J. C. HAYDEN, Realtor
86 E. Walton FE 8-0441
Open Eves.

DIXIE HWY.
6 ROOM HOME AND OFFICE
$6950 — $695 DOWN
Located in village of Waterford. This unbelievable buy is situated on a 60'x120' lot which faces Dixie Hwy. and has another street as a rear lot line.
HOLMES-BARTRAM
4392 Dixie Hwy.
OR 3-1950 Evenings OR 3-3230

FOR SALE OR RENT. 5930 Andersonville Rd. Waterford. 3 doors from Dixie Hwy. or M-10. Store with living quarters in back, which is right on lake. Good for TV sales & service. Or Shoe store, children's clothing, many other small businesses. There's no better location for small business. Shown by appointment. Call owner, Phone Byron, Michigan, 2701.

OFFICE AND HOME FOR SALE. 4701 Dixie Hwy., Drayton Plains. Terms to suit Immediate possession. OR 3-8982.

Rent Lease Bus. Prop. 49A

DRIVE-IN, 15 SEATS, ON M59, Pontiac Lk., ideal for couple, Royal Motel, OR 3-4555

FOR RENT ON OAKLAND AVE.: Desirable corner lot with buildings. Ideal for used car lot. FE 2-5065 or OR 3-1425.

GROCERY STORE AND EQUIPment. Resort area. Immediate possession. MY 3-7263.

STORES, CORNER LOCATION, good for any business. Reas. rent. FE 3-6414 or FE 2-8219.

For Sale or Exchange 50

WILL EXCHANGE EQUITY IN 3 lots for cabin up north. OR 3-2895 evenings.

Business Opportunities 51

APARTMENTS — 18, ON LAKEfront, May take smaller income property and cash as down payment. ORlando 3-9105

BEAUTY SHOP IN 3 BEDRM. home for sale — W. side. FE 8-2635.

BARBER SHOP & OTHER BUILDing for lease. Call FE 4-4740 or FE 5-4355.

EXCLUSIVE FRANCHISE: EARN huge profits distributing hottest auto item ever sold. Now you can run your car without spark plugs. Large or small, we have a program for you. ELECTRA BENSON, Jankintown, Pa.

FOR LEASE, SUNOCO STATION, corner Auburn & Adams. Low inventory. FE 8-8505 or FE 3-9503.

MODERN BEAUTY SHOP EQUIPment for sale, FE 5-3463.

MILK DEPOT WITH STORE INquire 446 M15, Ortonville.

RENT IN DOWNTOWN LOCAtion. Over 200 ft. on Perry St. Presently operated as car wash but suitable for any other business. Inquire 22 Auburn rear office.

STANDARD OIL
2 stall super stations for lease. Financing available. Oakland & Lafayette, Perry & Madison. Pontiac. Call MIdwest 6-5311 or FE 4-1584.

SPEEDWAY STATION FOR lease. Low inventory. Good location. 4795 Dixie Hwy.

SERVICE STATION
New 2 stall, now available for lease, located Dixie Hwy. & Maybee Rds., has 40 ft. sales office, ideal for sporting goods center or other allied business. Call Sinclair Refining, FE 4-1511.

Partridge
IS THE "BIRD" TO SEE
A Roller Rink
One of the best operations in the state. Profits from concessions and shoe rentals alone are terrific. Booked with parties several weeks in advance. It's a wonderful family business priced at only $25,000 down including real estate. Call now — let us tell you more about this unusual, exciting and most profitable business.
At Otsego Lake
Best location on US 27 at Otsego Lake, 280' on the highway with 9 units plus restaurant. Ideal for seasonal or 12 month operation in this year 'round vacation area. Only $15,000 down. Investigate now!
REALTOR PARTRIDGE
Businesses thruout Mich.
FE 4-3561 1050 W. HURON
OPEN TIL 9

Business Opportunities 51

GROCERY AND S.D.M.
Buy the fixtures & equipment & a $1500 stock for $3500. And lease the building for $85 per month. Owner has other business. Does not open until noon, still shows good gross.
NORTHERN TAVERN. Can show excellent gross. Building 40 x 70. Rents part of it out. Only $8,000 down.
STATEWIDE
Real Estate Service of Pontiac
B. D. CHARLES, REALTOR
1717 S. Telegraph FE 4-0621

"LET'S TALK BUSINESS"
Relax While You Earn
Leave the concrete jungle behind for the peace & quiet of this money maker in Michigan's bean & beet belt. Moderate home & small amount of cash will make this tavern your very own.
Manufacturing Plant
Approximately 5 acres with large plant & separate office building. High ceiling, large doors — suitable for accommodating steel trucks, etc. Reasonable dn. payment or will lease.
MICHIGAN BUSINESS SALES CORPORATION
JOHN A. LANDMESSER, BROKER
1573 S. TELEGRAPH RD.
FE 4-1582
PARK AT OUR FRONT DOOR

WTD.: PARTNER IN ESTABlished radiator repair shop. Days 9 to 5, OA 8-1393; eves. after 6, FE 2-7447.

Sale Land Contracts 52

20 E. COLGATE
$1,800 DISCOUNT — $5,400 TO HANDLE—SEASONED — $70 PER MONTH.
JIM WRIGHT
REALTOR
345 OAKLAND AVE. FE 5-9441
OPEN EVENINGS UNTIL 8:30
MULTIPLE LISTING SERVICE

LAND CONTRACT SOLD AT $10,500. bal. $9,615, will take $8,000. Paying $75 month at 6 per cent. EM 3-4052.

PURCHASER PAID $7950. APproximately $7150 balance Payable at $65 month. Discount 27 per cent. Secured by new 3 bedroom home. FE 4-5591. 861 Brown Rd.

Money to Loan 53

(State Licensed Lenders)
LOANS
$50 TO $500 — $25 TO $500
COMMUNITY LOAN CO.
30 E. LAWRENCE FE 8-0421
FRIENDLY SERVICE
LOANS $25 TO $500
BAXTER & LIVINGSTONE
64 W Lawrence St. FE 4-1598

GET CASH QUICKLY
Up to $500
Oakland
Loan Company
FE 2-9206

202 PONTIAC STATE BANK BLDG.
IT MAKES SENSE
TO BORROW
FROM HFC
HFC offers modern money service backed by 80 years of experience. Household provides friendly counsel on money matters and loans up to $500 are made promptly in privacy, on terms you select. Visit or phone HFC today.
Household Finance Corporation
3½ S. Saginaw; 2nd flr. Kay Bldg
FE 4-0535

LAID-OFF WORKERS
We make cash loans to laid-off workers. No Principal payment until you are back to work for 30 days.
Our Requirements Are:
1. That you own furniture or a car.
2. That you are a permanent resident.
3. That you had a good work and a good paying record before becoming unemployed.
If you owe bills and are being pressed for payment come to see us at once and be relieved of worry. We have confidence in you and in your community.
Loans to $500
Made Quickly
You will always receive pleasant courteous considerate and friendly treatment at any one of our offices. (See phone directory for addresses)
BUCKNER
Finance Co.
PONTIAC
DRAYTON PLAINS
WALLED LAKE

NEED $25 TO $100?
SEE
SEABOARD
PHONE
FE 8-9661
Seaboard Finance Co.
"Parking No Problem"
1185 NORTH PERRY STREET

WHEN YOU NEED
$25 - $500
You can get it quickly on your signature, car or furniture. No endorsers, payments to suit your budget. We will be glad to help you with your money problems.
STATE
FINANCE CO.
FE 4-1574
702 Pontiac State Bank Bldg.

TEAGUE FINANCE CO.
202 N. MAIN
ROCHESTER, MICH.
LOANS $25 TO $500
AUTOS
LIVESTOCK
HOUSEHOLD GOODS
Ph. Rochester OL 6-0711 OL 1-9791

Quick Cash
$25 TO $500
On your own signature auto, or other security Up to 24 months to repay Our service is quick, friendly and helpful. Phone FE 5-8121 or visit us at our office.
Home & Auto
LOAN CO.
7 N. Perry St. (Corner Pike)

Mortgage Loans 54

A Mortgage Problem?
We make mortgage loans to meet your requirements. Any property, any amount prompt service Also buy land contracts and real estate. We buy Equities
CHEFF MTGE & RLTY. CO.
40 W HURON ST PONTIAC
FE 8-8589 Eves. EM 3-0948

TIZZY by Kate Osann



"But, operator, the phone MUST be out of order — it hasn't rung for two hours!"

5-6 © 1958 by NEA Service, Inc.

Swaps 55

3 HORSE SINGLE P.H. ELECtric motor. Will swap for beef or ? OR 3-4211.

12' DELUXE FIBERGLAS RUNabout for power tools or ? MY 3-1448.

14 FT. PLYWOOD BOAT, BUILT last fall, will trade for good garden tractor, Market 4-3408.

27 FOOT HOUSETRAILER AND 2 lots near Rifle River, good hunting and fishing. Will sell or swap for what have you. OR 3-0978

1949 PONTIAC TRADE FOR equal value. FE 8-1950.

CASH FOR USED TVs, WORKING or not. Call FE 8-3788 or FE 4-4945.

COLLAPSIBLE CAMPING TRAILer for 14 ft. boat & trailer or motor & boat or sell. OR 3-2877.

G.E. IRONER ALSO FULL-SIZE mattress. Will trade for boat, motor or sell. FE 8-0132.

SWAP IN YOUR OLD LAWN MOWer on a new Eclipse hand or power mower. Trellis, grass seed, and fertilizers We rent spreaders and rollers. Lawn mowers sharpened.
BARNES HARDWARE
742 W. Huron

SELL OR TRADE
LOVELY—2½ acres of land only 3 miles west of city limits. Good street. Lake privileges. Will trade for car, land contract or equity in home.

SMALL—but neat. 4 rm. bungalow with all new permastone exterior. Will trade for car, land contract, housetrailer, land contract or vacant land.

ASK FOR MR. BROWN
L. H. BROWN, Realtor
1362 W. Huron Ph. FE 2-4810
Evenings call OA 8-2618

SELL OR TRADE. 2 BEDROOM west side home on ½ acre lot for — ? FE 2-4420.

SWAP GUN. 3½ OUTBOARD, PICnic table, for good outboard motor. OR 3-8010.

WATER SOFTENER TO RENT — $3.50 per month. OR 3-2360.

WILL TRADE $3,300 EQUITY IN 3 bedroom ranch type home with carport. Located W. of Pontiac near Waterford High School. Will take smaller home or vacant land in trade.
R. D. RILEY, BROKER
509 Elizabeth Lake Rd.
FE 4-1157 FE 4-4821

WILL TRADE $3,300 EQUITY IN 3 bedroom ranch type home with carport. Located W. of Pontiac near Waterford High School. Will take smaller home or vacant land in trade.
R. D. RILEY, BROKER
509 Elizabeth Lake Rd.
FE 4-1157 FE 4-4821

For Sale Clothing 56

2 MEN'S SUITS, GABARDINE. Size 40. FE 5-3894.

2 FORMALS, SIZE 10, WORN once. Call Maple 5-5751.

2 FORMALS, SIZE 9-11. WORN once, 1 yellow, 1 white, $9 each. FE 2-4958.

3 FORMALS SIZES 11 TO 14. Call OR 3-6659.

FLOOR-LENGTH WEDDING gown with veil, size 12, Call EM 3-6297 after 5 p.m.

MEN'S WORK CLOTHES FOR sale cheap. Shirts & pants, 2 for 99c. Coveralls $1.75. Workingman's Outlet, 65 S. Saginaw.

Sale Household Goods 57

3 RMS. OF FURNITURE. REAsonable. FE 5-1927.

6 YEAR CRIBS, BRAND NEW, $15.95. Wet proof innerspring mattresses $7.95. Pearson Furniture. 42 Orchard Lake Ave.

6 PC. SILVER GRAY BEDRM. outfit. Double dresser, bookcase bed, large chest 2 vanity lamps, All for $89.50 Pay only $2 weekly. Pearson Furniture. 42 Orchard Lk. Ave

7 PIECE LIVING ROOM SUITE. Brand new, davenport & chair, 2 modern step tables matching coffee table, 2 decorator lamps. All for $99. Pay only $2 weekly. Pearson's Furniture. 42 Orchard Lake Ave.

6-PC MAPLE BUNK-BED OUTfit, $49.50. Pay only $1 weekly. Pearson Furniture, 42 Orchard Lake Ave.

9 x 12 RUGS, WOOL FACE, $15.95. Reversible, $16.50 Imported, $34.95. Axminster $49.98. Rug pads, $5.95. Pearson's Furniture, 42 Orchard Lake Ave.

9x12 Felt Base Rugs $3.95
BONNY MAID VINYL TILE, —8c
4½-Ft. Wall Tile 25c
RUBBER BASE PAINT gal. $3.75
GUAL. HOUSEPAINT gal. $1.95
Syers, 141 W. Huron. FE 4-3064

10 PORCH SCREENS, 32x64. 6 pc. blond bedroom set, complete, MI 4-5620

18 TV'S, TABLE MODELS & CONsoles, $9.95 & up. Obel TV, 3930 Elizabeth Lk. Rd. FE 4-4945.

52 GALLON HOTPOINT WATER heater, $99.95. Installed $159.95. R. B. Munro Electric Co., 1060 W. Huron.

40" GAS COOK STOVE, LIKE NEW $1 per inch. FE 3-7622.

40" ELEC. HOTPOINT RANGE, good cond., $35. Mayfair 6-2029.

ABOUT ANYTHING YOU WANT FOR THE HOME CAN BE FOUND AT L & S SALES. A little out of the way, but a lot less to pay. Furniture & appliances of all kinds. NEW & USED. Visit our trade dept. for real bargains
24 MONTHS TO PAY
We buy, sell, or trade. Come out and look around. 2 acres of free parking Phone FE 5-9241.
OPEN MON., SAT. 9 TO 6
FRI. 9 TO 9
4 miles E. of Pontiac or 1 mile E. of Auburn Heights on Auburn Rd., M59

BABY BUGGY, WELSH BOODLE buggy, good condition, $15. EM 3-2234.

Sale Household Goods 57

BLONDE SINGER CONSOLE, $66.96. 6 payments of $11.16 Michigan Sewing Center. FE 2-3337.

BUILT IN RANGE AND OVEN, Stainless Steel. Terrific Buy. Michigan Fluorescent. 393 Orchard Lk. Ave. — 29.

"BARGAIN DAZE"
AUTO. WASHER, rebuilt, guaranteed $89.50
ELEC. DRYER, rebuilt, guaranteed $89.50
The GOOD HOUSEKEEPING SHOP Of Pontiac
51 W. HURON FE 4-1555

BATHROOM FOR COTTAGE, basement or home, phenomenal value $59.95. Consists of large 30 x 30 stall shower. Free standing toilet, wash basin & large 30 in. medicine cabinet. Fittings extra. No dealers please. Michigan Fluorescent. 393 Orchard Lk. Ave. — 54

CASH FOR SMALL RADIOS working or not. FE 5-8785.

COMPLETE 3 PC. WALNUT BEDroom suite. 3 lounge chairs. Down filled davenport. Drapes, lamps, bedrm. chairs. EM 3-6471.

CHARCOAL GRAY DINING RM. suite with china cabinet, extension drop-leaf table & 4 chairs. Excellent cond. Full size Philco elec. range, like new. FE 8-4614.

COUCH — MAKES INTO BED, also chair, makes into baby bed. EM 3-4285.

CUSTOM MADE DAVENPORT & chair. 108 Prall St.

DEEP FREEZE, EXC. COND, $125. 21" TV, $55. Elec. dryer $35. FE 5-2766.

EASY SPIN DRY WASHER, EASY electric dryer, Hotpoint electric stove, Duncan Phyfe Jr. dinette, 21" RCA TV console. Reasonable, leaving town. ME 4-5962.

ELECTRIC STOVE, $45; WRINGer washer, $20; refrigerator, $45; gas stove, excel. cond., $45; 5-pc. wrought iron dinette, $20; power mower, $25. FE 5-2766.

ELECTROLUX TANK CLEANER with attachments, 4 years old. $35. EM 3-4351.

FREEZERS, UPRIGHT, FAMOUS name brands. Scratched, terrific values, $149.95 while they last. No phone orders please. Michigan Fluorescent, 393 Orchard Lk. Ave.

FACTORY REBUILT VACUUM cleaners. All makes, 1 year guarantee, $16.95 up. Thyle Electric, 502 N. Johnson. FE 4-6169.

GAS RANGE, MODERN, 36 IN. sparkling clean throughout. $35. FE 2-2739

GAS STOVE, 36", VERY CLEAN $35
Used refrigerator $49.50
Freezer & refrigerator, left hand door only $299
SAMUEL'S APPLIANCE
MA 5-6011

GLASS CHINA CABINETTE, 17" TV, limed oak coffee table, & misc. FE 8-6533.

GOOD USED REFRIG. & SPACE heater. Reasonable. Fillbrook 9-2704.

GUARANTEED REBUILT AUTOmatic washers Frigidaire, Thor, & Kelvinator. Terms to suit. ROY'S REPLACEMENT PARTS 96 Oakland Ave. FE 2-4021

HI-FI WITH MEISNER RADIO & Webster record player in mahogany cabinet. Speaker separate. Needs slight repair, sacrifice. FE 2-2421.

HOUSE PAINT, OUTSIDE, REG. $3.95, $1.89 gal. Jack's, 277 Baldwin.

HOSPITAL BED WITH FOAM rubber mattress. Slightly used, $85. 998 Voorheis.

HUDSON ELECTRIC RANGE, perfect condition, $40. Call after 6 p.m. or Sunday, MA 6-2283.

IRONRITE
Automatic ironers, model 85, Clearance. Save. Limited time only. FE 4-3573.
CRUMP ELECTRIC
3465 Auburn FE 4-3573

IRONRITE IRONER & CHAIR, exc. cond. $125 MA 6-6352.

LIKE NEW, FLORENCE 4 BURNer apartment size gas range. Kelvinator refrigerator in excellent condition. Reasonable. FE 5-1061.

LARGE COMFORTABLE LOUNGE chair with new slip covers. $35. Original price $120. FE 5-7517.

LEAVING FOR CALIFORNIA — Freezer, washer, dryer, bumper pool table and misc. items. FE 4-5269.

LARGE HIGH SPEED ELECTRIC Kenmore dryer. Used 1 winter. Exc. cond FE 5-1947.

MOVING, SACRIFICING NICE clean furniture, FE 5-7332.

MAYTAG WRINGER
washer $19.95
Westinghouse elec. range $29.95
Spin dry washer $59.95
Apt. size refrig. $79.95
CRUMP ELECTRIC
3465 Auburn FE 4-3573

MODERN OPEN-END SOFA, A-1 condition. FE 4-0134 after 6.

NEW COTTON MATTRESS $10.95
New innerspring mattress $15.95
Three pc Maple liv. rm. set $39.00
Studio cot $ 5.00
Vanity dresser $10.00
Gas stove $ 7.00
Television $35.00
Speed Queen washer $39.00
Sectional bookcase $15.00
WE BUY, SELL & EXCHANGE EVERYTHING FOR THE HOME
OAKLAND FURNITURE CO.
104 S. Saginaw FE 2-5523

NORGE 20 CU. FT. DEEP freeze, 1 yr old. FE 4-0503 or OL 1-4646.

OAKLAND COUNTY APPLIANCE Service. 6487 Cooley Lake Rd. All makes of washers and dryers. Reconditioned washers for sale. FE 8-2991

OVER 50 USED TV SETS FROM $14.95 up TV antennas, $9.95.
WALTON TV
515 E. Walton
FE 2-2297

ONE — RCA WHIRLPOOL 2 CYcle clothes dryer, new, crate marred, Reg. $269.95 — $155.00. One — RCA Whirlpool 2 oven electric range loaded with extras, Reg. $469.95, a steal at $248.00. 2 yrs. to pay, 90 days — same as cash.
WAYNE-GABERT
121 N. Saginaw FE 5-6189

REFRIG. & GAS STOVE. CHEAP. FE 2-7406.

REFRIGERATOR, PHILCO apartment size, late model, $95 easy terms Crosley electric range, delux, floor sample, Maytag washer, $39. Schick's, MY 3-3711.

REBUILT WASHING MACHINES. All makes Guaranteed Thyle Electric, 502 N. Johnson. FE 4-5169.

SINGER SEWING MACHINE, $15. Tabletop Philgas stove, $25. Market 4-1798.

STOVES BOUGHT, SOLD, EXchanged. Turner's, 602 Mt. Clemens. FE 2-0801.

Sale Household Goods 57

SINGER PORTABLE SEWING MAchine, $20. FE 2-7240.

SEE NECCHI SEWING MACHINE. Like new with zig zag att., $6.50 a month. Call FE 4-2690. Appliance Center.

TRADE ELEC. RANGE FOR GAS Range. R. B. Munro Elec. Co. 1060 W. Huron.

Take Over the Payments On These Specials:
Motorola TV, 21 in. Mahogany console $238.88
GE range, 40 in. Top-Of-the-Line $316.88
GE washer, completely auto. Top-Of-Line $268.88
GE dryer, completely auto. Top-Of-Line $198.88
Norge automatic gas dryer $138.88
YOU CAN CHARGE IT!
GOODYEAR SERVICE
30 S. Cass FE 5-6123

TABLE & 4 CHAIRS. FE 8-2292

TRUMBLE BATHINETTE & 9-PC. set of Lunt sterling silver. Sweetheart Rose pattern. OR 3-9630.

TV, USED PEER'S APPLIANCE 8161 Commerce Rd. EM 3-4114.

TABLE TOP GAS RANGE, GOOD condition Jenny Lind bed, springs and mattress. Wardrobe closet. Other miscellaneous items. OR 3-1502.

TRADE-IN DEPT.
Guar. electric washer $29.95
Table-top gas range $49.95
3 pc. sectional sofa $29.95
Occasional chair $ 6.95
Sofa bed $19.95
5-pc. dinette set $14.95
Lounge chair & ottoman $12.95
Apt size elec. range $69.95
Apt. size gas stove $39.95
MANY OTHER ITEMS AVAILABLE
WYMAN'S
18 W. Pike. E-Z terms FE 4-1122

USED TRADE-IN DEPT.
5 pc. breakfast set $14.95
Studio Couch $24.50
Washer $29.50
Davenport & chair $39.50
Dresser, chest & bed $49.50
6 pc. dining suite $49.50
Refrigerator $59.50
Dining rm. extension table, Heywood Wakefield, Champagne finish $69.95
MANY OTHER ITEMS AVAILABLE
THOMAS ECONOMY
861 S. Saginaw FE 2-9151

USED REDWOOD COMBINATION storms and screens For 23" and 30" windows 187 Exmoore Rd.

Used Electric
REFRIGERATORS
RANGES
WASHERS
& DRYERS
FULLY RECONDITIONED & GUARANTEED. TERMS TO SUIT.
CONSUMERS
POWER CO.
28 W. Lawrence FE 5-8151

VACUUM CLEANERS. GUARANteed. Parts & service. 856 Myrtle.

VAC-U-FLO BUILT IN VACUUM system. FE 8-1863.

WESTINGHOUSE ELECTRIC stove, $45, G.E. refrigerator, $65. EM 3-5297.

WTD — ANTIQUE DISHES, ANtique lamps, antique furn. MY 2-1521.

USED TV, $19.95 & UP. 21" COLored TV, $250. Sweet's Radio & Appliances, 422 W. Huron. FE 4-1133.

WALNUT TWIN BEDS, CHEST, vanity, with large plate glass mirror. Night stand. New condition. Call after 5. FE 5-8678.

WASHING MACHINES, $10 UP; fuel oil tanks, $10 up; dining tables & chairs, $20; end tables, $2 up. Pontiac Trading Post, 726 Glenwood

For Sale Miscellaneous 60

1 3-H.P. GARDEN TRACTOR, plow, cultivator, and trailer. EM 3-6833.

1 — AAA — 1 ALUMINUM SIDING ORDER NOW AND THROW YOUR PAINT BRUSH AWAY. Reynolds NUALUM life-time, non-chalking enamel with ½" Calotex insulation. Complete house installed by top experts at $490 and up. NO MONEY DOWN — $4 a week. Pays for itself with savings of painting and fuel. Also alum. and fiberglas AWNINGS. $9.95 and up KITCHENS AND ALUM. STORMS.
VALLELY'S
"The old Reliable Pioneers"
Auburn and Rochester Rds.
OL 1-4941 Eves: OL 1-6623.
Call now for free estimates. No obligation.

1 24-FT. HI-STRIKER & 4 700X20 tires, tubes and Chev. wheels. FE 4-3340.

2 WHEEL TRAILER $50, SINGLE bed never used. $14. FE 2-1516.

2 WHEEL TRAILER, $75 FE 8-0739

4-INCH SOIL PIPE, 5 FT. .. $ 3.75
Sump Pumps $29.95
SAVE PLUMBING SUPPLY
172 S. Saginaw FE 5-2100

14-2 ROMEX 2½c PER FT., IN coil lots. O. A. Thompson, 80 S. Perry St.

47 COLONIES OF BEES AND ALL equipment EL 6-4027.

52 - GAL. ELEC. HEATER, $76.95. 30-FAL. auto gas heater, $49.95 Cab. sinks & fittings, $59.50 up. Laundry trays stand faucets $23.95
SAVE PLUMBING
172 South Saginaw St.

98' WOOD AND WIRE FENCE, 2 gates, 4' high, FE 5-0409.

800 SQ. FT. HOT WATER BOILER, gas or coal fired, piping, heating unit and controls. Can be seen in operation, FE 4-5349.

ALUMINUM WINDOW 72 X 36. Complete, OLive 1-5888.

AIR CONDITIONERS
Fedders Home or office units. 2½ per cent more cooling, one third less cost. Schicks. MY 3-3711.

ANCHOR FENCES
No money down FHA approved. FREE ESTIMATES. FE 5-7471.

Buy Direct
Esco-Glyd
Windows
D. H. 20 x 16 .... $12.95
D. H. 20 x 20 .... $13.83
Sliding 22 x 22 .... $13.79
Awning type thermopane $31.95
Fixed picture $21.95
Interior door jamb $2.75
Exterior door frames $7.95
Top quality pine 2x4x8, 49c ea.
Good quality roof board $80 per M
Empire Supplies
2600 Union Lake Rd. EM 3-4148

BATHROOM FIXTURES, YOUNGStown kitchen oil and gas furnaces, hot water and steam boilers. Automatic water heater hardware. Electrical supplies, crock and tile galvanized, copper block pipe and fittings. Lowe Bros. Paint and "super Kemtone.
HEIGHTS SUPPLY
2685 LAPEER RD. FE 4-5431

BELTONE HEARING AID, VERY reasonable. OR 3-8915.

BEEF AND PORK — HALF AND quarters. Opdyke Mkt. FE 5-7941.

DEMMING SHALLOW WELL pump, 42 gal. tank. FE 2-3873.

ELECTRIC STOVE, NICE, $25 24" & 26" boys bikes, $15. FE 5-9173.

ELECTRIC LIGHT FIXTURES, for every room in house. Newest 1958 designs, large assortment of pull-downs, modernes, balloons, stars. Terrific values, bedroom $4.50 value $2.25; porch $2.95 value, $1.95. Factory irregulars and samples. At prices that only factory can give. Michigan Fluorescent, 393 Orchard Lk. Ave.—19.

ELECTRIC WATER HEATERS, $75 Cash & Carry. G. A. Thompson, 80 S. Perry St.

FREE STANDING TOILETS $18.95
21x33 double sink $12.95
Washbowls with fittings $ 9.95
3-pc bath sets, with trim $89.95
3-pc colored bath set with trim $99.95
Factory 2nds—Irregulars
SAVE PLUMBING SUPPLY
172 S. Saginaw FE 5-2100

FOOT TREADLE SEWING MAchine. C. Smith typewriter. Inquire at 493 N. Johnson.

FURNACES & DUCTWORK AT reduced prices. OR 3-5405.

GAS WATER HEATERS, $45. Cash & Carry. G. A. Thompson, 80 S. Perry.

Garage Doors
STEEL OVERHEAD
Factory seconds and all standard sizes. $35 and up.
Wood & steel fold-away closet doors. Disappearing stairways.
Steel outside window shutters.
Electric garage door operators.
Garage front remodeling.
Stop

For Sale Pets 69

STUD SERVICE, AKC REG. Pekingese. After 7 p.m. or weekends. FE 4-8820.

STRONG, HEALTHY BEAUTIFUL parakeets. Special prices for Mothers Day. 584 Oakland.

WEIMARANERS, AKC REG. Three 7 week old pups left! $75 ea. Mayfair 6-3183.

WIRE-HAIRED, FEMALE, 2 YRS. Small toy type. Papers. Real sharp looking. FE 4-7437 after 6 p.m.

Dogs Trained, Boarded 70

DOGS, CATS BOARDED — FE 2-4708 Burr-Shell 375 S. Telegraph.

Hay, Grain & Feed 71

1ST & 2ND HAY, $15 & UP. Straw & lumber. Phone MA 5-0666

BALED HAY, 10300 HADLEY RD., Clarkston. MA 5-4791.

BEST ALFALFA, WE DELIVER. MAple 5-1740

FRESH & SPRINGING HOLSTEIN Heifers for sale. Wabeek Farms. 1840 W. Long Lk. Rd., Bloomfield Hills.

HAY & STRAW
MYrtle 3-1182

HAY, ALL TYPES, FIRST, $15. Straw, good corn. Will deliver loads. Oakland 2-2179.

PLANT PFISTER HYBRID SEED corn. Good selection in 85 to 100 day varieties. Carl Dobat, 2460 Dutton Rd., Rochester.

For Sale Livestock 72

2 RIDING HORSES REG. TENNessee Walker. EM 3-8379.

6 WEEKS OLD BUCK KID, $5. FE 8-0957

25 HOLSTEIN HEIFERS, WEIGHT from 350 to 700 lbs. MElrose 4-9461.

45 GOOD COARSE WOOL EWES. Due to lamb May 15th. MElrose 4-9461.

AT STUD, REGISTERED MORgan stallion, MAple 5-1740.

CHET'S SADDLE SHOP, WESTern supplies 2645 East South Blvd. 1½ miles east of Adams Rt. No. 2, Birmingham. 12 to 9 Monday thru Friday. Saturday, 10 to 9, Sunday 10 to 3.

FOR RENT, NEWLY FENCED cattle pasture with water. EM 3-2881.

HORSE, 5 YEARS OLD, GENTLE. New bridle and saddle. OL 2-4081.

QUALITY SELECTED HORSES — most breeds and colors, 3445 N. Milford Rd. 2 miles North of M59

RABBITS FOR SALE
FE 5-1077

WILL SELL OR TRADE CHESTnut mare, ride or drive, 2 year old spotted colt, 46" high, he rides or drives. Spotted mare, 52" high, filly colt by side. 500 Granger Rd. Oakland 8-2384.

Wanted Livestock 73

4 HOLSTEIN HEIFERS, 22 YORKshire pigs, 6-10 weeks old. OA 8-2143.

WANTED LIVESTOCK OF ALL kinds. Forrest Jones. MAple 5-0916.

For Sale Poultry 74

WHITE EMDEN GOSLINGS FOR SALE. 1343 OXBOW LAKE RD., TWO MILES NORTH OF COMMERCE.

Sale Farm Produce 75

CERTIFIED SEED POTATOES & eating potatoes. Jack Cochran, Lake Orion. MY 3-0831.

FRESH EGGS, DAILY, 3051 GARden Court, off Joslyn. FE 4-9903.

LATHAM RASPBERRY PLANTS. MAple 5-3601

NO. 1 POTATOES, CORNER OF Union Lk. & Elders EM 3-3237.

OAKLAND COUNTY MARKET BEginning May 1st. Will be open Tuesday and Saturdays 7 to 1:30 p.m. Thursday 2 p.m. to 8. 2350 Pontiac Lk. Rd. FE 3-8078.

STRAWBERRY PLANTS, STATE inspected. Dug fresh to orders. MA 5-5589.

Sale Farm Equipment 76

'52 FERGUSON TRACTOR AND equipment, MA 5-7256.

BOLEN'S & WHEEL HORSE walking & riding tractor, 2½ to 6.6 HP Roto-hoe & Mustang tillers, 2 to 7 HP Toro power handle. (Engine overhaul service). Evan's Equipment, 6562 Dixie Hwy, MA 5-1878 or OR 3-7924.

CORN PLANTERS, NEW AND Used Tractor drawn or 3 point Hitch type "John Deere" — New Idea Dealer. Davis Machinery, Ph. MA 7-3292 at Ortonville.

FARM MACHINERY — NEW AND used. Proux Oliver Sales on M24, just north of Oxford.

F-12 FARMALL TRACTOR WITH plow, $150; Model A Doodle Bug, $50. '37 Ford, $80. 2-wheel trailer, $60. 3124 Adams Rd.

FRAZER ROTO-TILLERS, NEW & used. Parts & service. L. W. Avis 1580 Opdyke. FE 4-4380.

FARMALL TRACTOR, B N, NEW rubber. Cultivator & plow. After 3:30 OR 3-6672.

GARDEN TRACTOR & CULTIVAtor. Excellent condition. $95. FE 5-2766.

GILSON ROTO TILLER SALES & service, 603 Orchard Lake. Open 8 to 5:30. FE 2-2793.

MOWERS—TRACTORS
45 models to choose from. Jacobsen, Toro, Moto-Mower and "Goodall" 32 in. 5 riding mowers. Bolens and wheel horse tractors with mowing attachments. Assembled and serviced before delivery. We service all makes of mowers and engines. Quality equipment only. No seconds or rejects
EVANS EQUIP. 6507 DIXIE HWY. MA 5-7878 or OR 3-7924

McCULLOCH CHAIN SAWS
Rentals, Parts & Repairs
1890 Crooks Rd MI 6-0446

NEW INTERNATIONAL 300 UTIL. with traction control fast hitch & T. A., $2,100. Also new Farmall 350 with fast hitch, T. A.; I.P.T.O. wide front axle $2,995. All other models priced to sell including Cubs, 130s, 230s & 330s.
WEINGARTZ SUPPLY
Int. Harvester Farm Equip.
46067 Van Dyke, Utica
REpublic 2-6771

OLIVER 1 ROW CORN PICKER. $400. McCormick Spreader 200 on rubber, Exc. cond., $350. '52 Studebaker dump truck, 5 yrds., motor rebuilt $700. DRyden 9-7?5.

ROTH GARDEN TRACTOR, EXC cond. FE 2-6244.

ROTH GARDEN TRACTOR, 5 HP, cultivator, disc., drag & plow. OL 1-4976.

SPRING SPECIALS
HIGH TRADE-IN ALLOWANCES ON NEW & USED
Bolens tractors & mowers
Jacobsen mowers
Simplicity mowers & tillers.
WE guarantee & service all of our equipment.
E-Z CREDIT TERMS
HOUGHTON & SONS
J. I. CASE & FERGUSON DEALER
ROCHESTER OL 1-9761

SPECIAL
Case Tractor, Model DC
$595
IN GOOD CONDITION
YOUR I. H. DEALER
KING BROS.
PONTIAC RD. AT OPDYKE
FE 4-0734 FE 4-1112

Auction Sales 77

COLONEL FRED HARMON, COMmercial Auctioneer. Specialize in farm sales. If you want to quit farming, get Harmon 20 yrs. experience. 263 Cottage St., Pontiac. FE 2-3762

SMART'S AUCTION SALES, every Wednesday, 7 p.m., ¼ mile west of North Hill shopping center, Rochester.

For Sale Housetrailers 78

21' METAL HOUSETRAILER, $400. EM 3-4466.

21 FT. 1954 STARLINE TRAILER. FE 2-7098

27 FT. ALUMINUM TRAILER. Modern. Ready to be occupied. $700. Call OR 3-8200 after 3:00 p.m.

GET IT QUICK through Classified Ads! Yes, whatever it is — dial FE 2-8181 for an ad-writer and get it!

For Sale Housetrailers 78

30' GENERAL HOUSETRAILER '56. OR 3-2074.

'57 10x37' $395 down. Mobile Home Estates. 9516 Highland Rd.

HOUSE CAR—CONVERTED FORD bus, gas equipped, perfect condition. 2528 Elizabeth Lake Rd.

MODERN HOUSETRAILERS, 15 ft. to 35 ft. 1 & 2 bedrooms, low priced bank rates. New 15 ft. Tour Home, $895. New 17 ft. Tour Home, $1,395. 18½ ft. with shower, $1,695. Holly Marine Coach Sales, 15210 N. Holly Rd., Holly. MElrose 4-6771.

OXFORD TRAILER SALES
General - Zimmer
Holly - Great Lakes
Gardner
8 to 10 wide, 14 ft. to 56 ft. Note shoppers: New 45 ft. 10 wide 2 BR-FK, $995.00 down, $66.81 per month includes all insurance, taxes and financing—no strings. A few used trailers still available on rental plan. We sell, rent, trade 1 mile south of Lake Orion on M24 MY 2-0721.

SPORTSMAN COACH, 20 FT. A-1 shape. $500. Call after 6. FE 4-6744.

WE ARE SOLD OUT OF USED trailers. We need your trailer. We will sell it for 10 per cent, on our lot. Holly Marine Coach Sales, 15210 N. Holly Rd., Holly. MElrose 4-6771

Rent Trailer Space 79

AUBURN HGTS MOBILE VILLAGE. The finest 1½ Mi. SE Pontiac. 170 N. Opdyke FE 5-6519

MOBILHOME ESTATES MODERN Lake front and playground. EM 3-2661.

OXFORD MOBILE MANOR, FOR those who want the best. 40 x 80 ft. lot, 16 x 40 cement patio. Sidewalk. Room for garden on each spot. 36 ft. streets. Storm shelter. 2 mi. east of Oxford on Lakeville Rd. Ph. OA 8-3022.

PARK AT PARKHURST
Where living is a vacation—72 lovely acres includes a private lake with good swimming, good schools. Club house and tornado shelter. Only 15 minutes to Pontiac. Also trailer sales. Base rate $30. Phone MYrtle 3-4611.

Auto Accessories 80

1950-'51 OLDS MOTOR VERY good. 1952-'53 Nash Motor & trans 197 S. Johnson.

1957 THUNDERBIRD SPECIAL ENgine, 10,000 mi. FE 5-7848.

INSTALLED FREE
Mufflers and tail pipes.
Open all day Sunday
HOLLERBACKS AUTO PARTS
340 Baldwin FE 3-9477

MALLORY DIST. AND NEW MAGspark dual intake and carbs. Semi-race block assembly will fit '49 - '53 Ford. Reasonably priced. Call FE 5-1534.

For Sale Tires 80A

NEW TIRES 670 x 15 BLACK, $10.95 plus tax exchange; New White walls, 670 x 15, $13.95 plus tax. Exchange New tire guarantee State Tire Sales. 503 S. Saginaw. FE 4-068?.

A-1 USED TIRES, $3.50 UP. We buy-Sell. Also whitewalls
STATE TIRE SALES
503 S. Saginaw St. FE 4-068?

STANDARD BRAND NEW TIRES traded in on General Safety Tires. Up to 50 per cent off, black or white walls.
ED WILLIAMS
451 S. Saginaw at Raeburn

Auto Service 81

CRANKSHAFT GRINDING IN THE car. Cylinders rebored. Zuck Machine Shop, 23 Hood Phone FE 2-2563.

FOLK'S GARAGE
149 W. HOWARD ST.
Established since 1928. Special summer prices. Parts discounted 15 to 20 per cent. Labor charges out of 1948 Flat Rate Book. FE 2-4437

Max Thompson Service
801 Auburn Ave. FE 2-4512
Exhaust Systems, Brakes
Formerly with Foster's Garage

Sale Motor Scooters 82

'46 CUSHMAN
MA 5-0620

'53 CUSHMAN EAGLE, NEW paint, $150. FE 8-6804.

CUSHMAN SCOOTERS
ANDERSON SALES & SERVICE
12 S. PADDOCK (at Pike) FE 4-4246

For Sale Motorcycles 83

'57 MICHAEL. PERFECT CONDItion, $375. OR 3-1535.

FOR PARTS & SERVICE ON your Harley Davidson, see Harley Davidson Sales Co., 372 S Saginaw

HARKLESS SALES & SERVICE authorized B.S.A. Dealers. Service on all makes new and used motorcycles. 993 Mt. Clemens. FE 5-2454.

For Sale Bicycles 84

BOY'S 28" RALEIG HENGLISH bike. FE 4-5250.

Boats & Accessories 85

5½ H.P. JOHNSON. $50. FE 5-2264.

7½ H.P. MERCURY. LIKE NEW. $125 Mazurek Outboard Motors, FE 4-9588

10 FOOT CUSTOM CRAFT RUNabout. Mercury Mark 20, very fast. $300. MI 4-0381.

12' RUNABOUT BOAT MOTOR & trailer. $450. 632 Lounsbury. FE 8-3768.

12 H.P. OUTBOARD MOTOR. ELTO FE 8-0200

14 FOOT RUNABOUT, 1956 30 h.p. Mark 30 Mercury. 1957, Trailer, running lights, controls, windshield and cushions. Completely rigged to go. Mazurek Outboard Motors, corner of Saginaw and South Blvd. FE 4-9588.

16 H.P. ELGIN OUTBOARD MOtor. Like new. $185. FE 5-2766.

18 FOOT CENTURY REFINISHED with fiberglas. 90 H.P. Gray-Marine engine. Good condition. $875. Oakland 8-3071.

'55, 16' WOLVERINE ALUMIN. boat, front deck with wheel. '55 25-HP elec. start Johnson Mtr. With controls, battery and charger. Boat, trailer and other equipment. Like new. OR 3-9027.

1948 CENTURY 18' RUNABOUT. Exc. condition. $1550 Don Bailey, OR 3-8066.

BOATS & MOTORS — CRESTliner & Geneva boats, aluminum, wood & fiberglas. Be sure & see the sensationally low priced Geneva boats before you buy! Evinrude motors, Gator trailers, used boats and motors. Kelly's Hardware, 3994 Auburn at Adams, Auburn Hgts. FE 2-8811.

BARGAINS
14 FT. Fiberglas, mtr. trlr $ 875
16 FT. Inboard, 95 HP, trlr $1500
12 FT. boat, trailer motor $ 200
115 HP V-8 conversion $ 300
CRUISE-OUT BOAT SALES
1401 Highwood at Walton Blvd
OPEN 7 DAYS 9 - 9 FE 4-9370

Boats & Accessories 85

CENTURY BOATS
Fiberglass & Cadillac Aluminum
MERCURY MOTORS
Complete Motor Repair Service
By Factory Trained Mechanics
OPEN 9-6 & SUNDAY
INLAND LAKES SALES
FE 4-7121 3127 W. Huron FE 2-6122

BOAT 12' RUNABOUT, FRONT & center deck, steering wheel & attachments. MA 4-2123.

CUSTOM BOAT COVERS AND canvas repairs made to order. 76 S. Midland or FE 4-4277.

COSTELLO'S BOAT HOUSE — Mercury outboards. Lake Orion.

EVINRUDE MOTORS, BOATS, paints, supplies. Guaranteed outboard motor repair. 22 years exp. Tony's Marine, 2695 Orchard Lk. Rd., Keego Harbor. Open 7 to 8 FE 8-0112.

FOR PROPELLOR NEEDS AND marine paints and hardware. Docks, trailers and water sport equipment
Harrington Boat Works
YOUR EVINRUDE DEALER
1899 S. TELEGRAPH RD.
FE 2-8033 OPEN SUNDAYS

GOOD 12 FT PLYWOOD BOAT. Best offer takes. FE 5-2860 or 158 S. Johnson.

NEW WIZARD 6 H.P. OUTBOARD motor, $95.00. Also fiberglas boat. FE 2-7909.

USED MOTORS
'48 Evinrude 22.5 HP $ 75
'54 Martin 7.5 HP $ 75
'57 Mercury, 6.0 HP $135
'56 Champion demo, 7.8 HP $185
'56 Champion demo, 4.2 HP $125
ANDERSON HARDWARE
2182 S. Telegraph PE 5-9962
Across from Miracle Mile Shopping
Open Fri. & Sat. Evenings. Open Sunday.

GET THE BEST BUY ON YOUR boat, motors & trailers. 10 per cent down, 3 yrs. to pay. Plywood, fiberglas, aluminum and steel. See the Riviera float cruiser, Mercury motors. See this—my demonstrator—Lake Master, 16 ft. boat, Mercury Mark 75, trailer & cover, $1,795; was $2,600. 14 ft. fiberglas for $225. Two only—40 h.p. '57 Mercury, at big savings. Open Sundays. Cliff Dryer Gun & Sports Center, 15210 Holly Rd., Holly. ME 4-6771.

INSURE YOUR BOAT
AUSTIN-NORVELL AGENCY
70 W. LAWRENCE ST. FE 2-9223

JOHNSON MOTORS
Boats Trailers & Accessories
Everything for the boat
OWENS MARINE SUPPLIES
396 Orchard Lk Ave. FE 2-8020

NEW 12 FT. BOATS, $40. 12 FT. aluminum $159.50. Trailers $95. 12 ft. plywood $69.50. Chippewa runabouts $144.50 up. FE 4-6010.

OWENS 16' RUNABOUT, CURVED windshield, steering and controls, almost new, can take 70 h.p. motor. $550. Call FE 8-2919 after 6 p.m.

WE ARE BACK ON THE JOB again with bargains on boats, like you never dreamed of. Howard Loomis, 10655 Dixie Hwy., cor. Holly Rd.

WANTED: 12 FOOT ALUMINUM boat. Call after 4 p.m. OR 3-4906.

WANTED: 10 H.P. OUTBOARD with gear shift. Around $100. OR 3-6033.

Transportation Offered 87

ARS FOR PHILADELPHIA, gas allowance to Hartford, Conn. FE 2-3215. FE 2-5823 after 6 p.m.

FLY 4 ENGINE AIRLINER TO California $80; Hawaii, $99.10; Perry Service Inc O.. 3-1254.

L. A. CALIF. SHARE EXPENSES. Leaving May 14. OR 3-1478.

TRUCK GOING NORTH PART load. Either way FE 5-6806.

YOUNG LADY WOULD LIKE DEpendable ride to and from Keego Harbor and Birmingham mornings and eves. would consider ride to and from Pontiac. Will pay. FE 4-2090.

Wanted Used Cars 88

A-1 PRICES FOR SCRAP & OLD cars, OR 3-6015

AS MUCH AS $50 FOR JUNK AND cheap cars. FE 2-2666 days or Eves.

"Bright Spot"
Needs Sharp Cars Now
Phone FE 8-0488
And our buyer will come to your door or drop in at the corner of Cass & Orchard Lake Road. Spot Cash.

CASH
AVERILL'S NEED CARS
Shop it. Then bring it here for top dollars.
2020 DIXIE HWY.
FE 2-8878 FE 4-6896

CASH
FOR LATE MODEL
USED CARS
Community Motor Sales
AUBURN AT EAST BLVD.
FE 5-8858

GLENN'S
Wanted clean used cars. See us for the t p dollar.
354 S. Saginaw
FE 4-7371

H. J. VAN WELT, 4540 DIXIE Hy. Drayton Plains, pays the High Cash Dollar for all late models. Ph. OR 3-1?5.

CASH FOR CARS
HARDENBURG MOTOR SALES
Cass at Pike FE 5-7398

JUNK CARS
FE 5-6079

OLIVER
MOTOR SALES
WILL PAY
TOP DOLLAR
FOR GOOD
USED CARS
210 Orchard Lake Ave.
FE 2-9101 Open Eves.

See M & M Motor Sales
For top dollar on late model cars
2527 Dixie Hwy. OR 3-1603

TOP CASH! POP ANY MAKE OR model. Trade up or down. ECONOMY CARS AUBURN

WE NEED MANY GOOD TRUCKS FOR OUR NEW LOT AT 13 MILE AND WOODWARD. WILL PAY HIGH DOLLAR. CALL USED CAR BUYER AT MI 4-2735 OR COME TO NORTH CHEVROLET CO. HUNTER AT S. WOODWARD, BIRMINGHAM.

WE BUY CARS IN ANY CONDItion, FE 8-9157.

WTD: USED & JUNKED CARS. Bagley Auto Parts. Open Sunday from 10 a.m. to 2 p.m. FE 5-9219

WTD.: SHARP CARS, '49 THRU '55 models. Top dollar paid.
AUBURN MOTORS
CORNER PIKE & EAST BLVD

WILL PAY
TOP DOLLAR
FOR GOOD
CLEAN USED CARS
225 needed for our new lot at 13 Mile and Woodward. Call MI 4-2735 for used car buyer or come to North Chevrolet Co. Hunter at S. Woodward, Birmingham.

Used Truck Parts 89A

USED TRUCK PARTS
ALL MAKES AND MODELS
HEIGHTS MOTOR SALES
2635 Auburn Ave FB 4-6632

For Sale Trucks 90

1952 DODGE POWER WAGON. A-1 condition. FE 4-1051.

1956 FORD C-F — 600, 2½ TON stake. 17,000 actual miles, custom rack. OR 3-3083, after 6 p.m.

FORD, '52, SHORT DOUBLE — Good rubber. MY 2-4184, after 7 p.m.

'49 FOLD DUMP V-8, $475. TANdem tilt trailer, $475. EM 3-6373.

1949 FORD PICK UP TRUCK FOR sale or trade. Call FE 8-2206.

1954 GMC DUMP & 4 WHEELER with steady year round job. OR 3-1005

GOOD, DAYBROOK DUMP BOX 5 to 6 yds, 9 ft. long. EM 3-4354.

'52 456 GM DUMP & '53 DUMP. Will take car or pick-up in trade. 3900 Baldwin

GUIDE TO GOLD: Sell things you're not using through Classified Ads!

For Sale Trucks 90

PONTIAC'S
TRUCK CENTER
GMC
RETAIL BRANCH
Oakland at Cass

For Sale Cars 91

NO DOWN PAYMENT
1953 Ford 2-dr. Very sharp car. Assume small monthly payments of $27.24. Lucky Auto Sales, 193 S. Saginaw. FE 4-2214.

TRANSPORTATION SPECIALS!
'50 DESOTO
4 DOOR
New Tires. One Owner
$275
'53 CHEVROLET
2 DOOR
$250
BRAID
MOTOR SALES
DESOTO-PLYMOUTH DEALER
CASS AT W. PIKE STS.
FE 2-0186

1953 BUICK SUPER H-TOP. RED & black. P.steering. Dynaflow drive. W-sidewalls. $645. Pontiac Auto Brokers. 1260 N. Perry. FE 4-9100.

Mother's Day Finery
'57 4-Dr. Wagon
Mercury 4 dr. hard top, beautiful shiny black with power steering & brakes, R&H, white wall tires, this is a beauty $2345.
'57 Hillman 4-Dr.
This little beauty has low miles & is not new — but almost $1645.
'55 Thunderbird
Turquois, white top, white wall tires, auto. transmission, R&H. With this bird in your hands you can't miss $1895
'57 Chevy 2 dr. V-8 $1395
'56 Chev. Bel Air hardtop, V-8 $1295
'56 Ford, customlined 2 dr. V-8 $1095
'56 Chevy 210, 4 dr. V-8 $1095
'55 Plymouth Belvedere, 4 dr. $995
'55 Ford 2 dr. 6, fordomatic $895
'54 Pontiac starchief catalina $935
'54 Chevy 2dr., powerglide $625
'53 Desoto 4 dr., powerflite $395
'52 Chrysler, 4 dr., automatic $375
'51 Plymouth 4 dr. $135
'49 Ford 2 dr. V-8 $75
'48 Chevy panel, a honey $195
RIEMENSCHNEIDER-ENGLEHART
232 S. SAGINAW FE 2-9131

'55 CADILLAC 62, 4-DR. SEDAN. Very good. Must sell. $1995. Orlando 3-2120.

HAUPT
Pontiac Sales
'57 Pontiac Starchief Catalina sedan. Full power. Very low mileage.
'55 Chevy dr. V-8 standard shift. Very clean
'54 Chevy dr. Powerglide. R&H. WW. Sharp!
'53 Nash 4 dr. Statesman.
'52 Dodge station wagon. Very clean
'52 Pontiac convertigle. Hydra. R & H. Very sharp!
'52 Pontiac 2 dr.
Also transportation specials!
N. Main St., Clarkston
Open Nights 'til 9
MAple 5-5566 or MAple 5-1141

1949 CADILLAC, SHARP, GOOD tires. FE 5-0481, 2062 Commonwealth.

Mazurek Studebaker
'56 Studebaker Station wagon $1295
'55 Ford, custom lined, V-8 $945
'53 Buick Special $595
'51 Buick $375
'53 Studebaker Sport Coupe $655
S. Blvd. at Saginaw FE 4-9588

HASKINS
SHARP CARS
1953 Pontiac Catalina, Hydramatic, Radio, Heater. Like new $595
1951 Ford 2 dr. Radio Heater $245
1954 Chevie, Bel-Air 2 dr. Radio, Heater. Clean $695
1954 Chevie 210 4 Dr. Powerglide, Radio, Heater $695
MANY MORE TO CHOOSE FROM
Haskins Chev.
6751 Dixie Highway at M-15
MAple 5-5071 Open nights 'til 9

1955 CHEVROLET BEL AIR HARDtop, radio, heater, powerglide, 2-tone paint. A one-owner automobile. Priced right at $1083. Our stock No. 4219. North Chevrolet Co., Hunter Blvd. at S. Woodward Ave. Birmingham. MI 4-2735.

GEORGE $ MILLION
SPECIAL
New '58 Fords, all equipped with Radio & heater. Safety package. A Side mirror, windshield, white wall tires
SPECIAL PAYMENT PLAN
Custom 300 2 dr. $45.90 mo.
Fairlane Club Sedan $52.85 mo.
Fairlane 500 Club Sedan $57.93 mo.
Station Wagon $58.60 mo.
YOUR OLD CAR DOWN
OR
SMALL DOWN PAYMENT
GEORGE $ MILLION
CREDIT MANAGER
Harold Turner Ford
MI 4-1500

'51 CHEVY, EXC. TRANS. CLEAN. EM 3-0081. H. Riggins

'53 CHEV., 4-DR., R&H, 1-OWNER, $395.
R & R MOTORS
724 Oakland FE 4-3529

TODAY'S SPECIAL!
'55 CHEVROLET
2 DOOR 210
Radio & heater, dark BLUE.
$795
Matthews-Hargreaves
631 OAKLAND AVE.
FE 4-4547

Birmingham
AND
Bloomfield
NEW CAR
TRADES
FOR THE FINEST IN A
"New
Used Car"
DRIVE ON OUT TO
Schutz Motors
IN BIRMINGHAM
ALWAYS A HUGE SELECTION AWAITING YOUR APPROVAL.
SPECIALIST IN QUART SIZE BARGAINS AT PINT SIZE PRICES.
STOP TONIGHT — PICK ONE OUT — DRIVE IT — NO OBLIGATION.
BE SAFE
BE SATISFIED
BE SURE AND SEE
SCHUTZ
DESOTO - PLYMOUTH
912 S. Woodward, Birmingham

MODEST MAIDENS By Jay Alan



"Could you turn out the light so I can see how it smells in the dark?"

For Sale Cars 91

13
CHEVROLET
CONVERTIBLES AND
STATION WAGONS
TO CHOOSE FROM
BANK RATES
We trade up or down.
"Oakland County's wildest trader"
NORTH
CHEVROLET
Hunter at S. Woodward Ave.
Birmingham MI 4-2735

'53 CHEV. BEL-AIRE HT. FULLY equipped, exc. FE 4-5793.

1955 CHEVROLET V-8 WITH STANdard transmission. A real humdinger of a car for only $838. Our stock No. N-4109. North Chevrolet Co. Hunter Blvd. at S. Woodward Ave. Birmingham. MI 4-2735.

'53 CHEVY CLUB COUPE, R&H. $325. 738 Oakland, FE 2-6230.

'52 CHEVY, SHARP
FE 2-7634

1957 CHEVROLET CONVERTIBLE, V-8 engine, radio, heater, straight stick shift, white wall tires, original metallic paint. A steal for $1897. Our stock No. N-4050. North Chevrolet Co. Hunter Blvd. at S. Woodward Ave. Birmingham. MI 4-2735.

Get Wise, Economize
GO
RAMBLER
'52 RAMBLER 2-DR. HARDTOP.
'53 RAMBLER CROSS COUNTRY STATION WAGON.
'55 RAMBLER 4-DR. CUSTOM.
'55 RAMBLER CROSS COUNTRY STATION WAGON.
'56 RAMBLER 4-DR. SUPER.
'56 METROPOLITAN HARDTOP.
'58 METROPOLITAN HARDTOP. DEMO.
TWO NEW METROPOLITAN CONVERTIBLES.
NEW & USED CARS
BILL SPENCE
RAMBLER SALES & SERVICE
211 S. Saginaw FE 5-9297

HURON MOTOR SALES
ALWAYS A GOOD SELECTION OF USED CARS
952 W. HURON FE 2-2641

CORVETTE '54, GOOD CONDITION $1575. MI 4-2066.

1955 PONTIAC STARCHIEF 4 DR. sedan. Full power. Radio and heater. Beautiful cond. $1095

1956 Ford ¾ ton pickup V8. Like new ..... $ 945

1954 Olds. 2 Dr. sedan. Radio. Heater. Hydramatic ..... $ 545

Four 1956 Chevrolets to choose from. Powerglides and sticks. Take your choice at $1045.

1957 Ford convert. Power steering, power brakes. Radio. Heater. Walls. FOM. V-8. This car is like new $2045

HOMER HIGHT MTRS.
"15 Minutes From Pontiac"
On the Bargain Blvd.
OXFORD, MICHIGAN OA 8-2528

'51 CHEVY, POWERGLIDE, R&H, Sharp, $245.
R & R MOTORS
724 Oakland FE 4-3529

1955 CHEVROLET 4-DOOR SEdan. Powerglide. This car runs and looks just like new. Our stock No. N-4189. North Chevrolet Co. Hunter Blvd at S. Woodward Ave. Birmingham. MI 4-2735.

'53 CHEVY CONVERT.
This is a nice clean brown job with light top. W-W tires, R&H, standard shift. Grills good. Paint good. Take a look at this one.
PEOPLES AUTO SALES
68 Oakland FE 2-2351

"Bright Spot"
BONUS
BABY
FIRST COME
FIRST SERVED
EACH WEEK THE "BRIGHT SPOT" OFFERS A NICE CLEAN CAR AT THE LOWEST POSSIBLE PRICE TO YOU. THE GOOD PEOPLE OF PONTIAC.
A Mercury, 1955
$795
2-Door Sedan
Radio, heater, very nice condition, plenty of miles left. $165 DOWN OR A TRADE-IN OF EQUAL VALUE.
PLUS 60 OTHER FINE CARS TO CHOOSE FROM
No Dealers Please
JEROME'S
"Bright Spot"
Olds - Cadillac Dealer
Orchard Lake at Cass
FE 8-0488 Open till 10

For Sale Cars 91

1951 FORD 2 DR., GOOD CONdition. 18 mos. to pay off $148. Mr. Bell, Great Lakes. FE 8-0402.

1953 FORD CONVERTIBLE. Radio, heater, automatic transmission. A real bargain for $296. Stock No. 4239-B. North Chevrolet Co., Hunter Blvd. at S. Woodward Ave. Birmingham. MI 4-2735.

HAUPT
Pontiac Sales
'57 Pontiac Starchief Catalina sedan. Full power. Very low mileage.
'55 Chevy 2 dr. V-8 standard shift. Very clean.
'54 Chevy 2 dr. Powerglide. R&H. WW. Sharp!
'53 Nash 4 dr. Statesman.
'52 Pontiac 2 dr.
Also transportation specials!
N. Main St., Clarkston
Open Nights 'til 9
MAple 5-5566 or MAple 5-1141

1956 FORD, F-LANE, 2 DR. STD. V-8. Sharp. Eddie Steele Ford. FE 5-9204.

'56 FORD STATION WAGON, 4 dr., Fordomatic, R&H, WW., like new. Only $1,395.
R & R MOTORS
724 Oakland FE 4-3529

'58 THUNDER BIRD, DEMO. Very low mileage. Priced right.
TOM BOHR, INC.
MU 4-1725

'55 FORD V-8 FAIRLANE. FORDomatic, RH. White side walls. $850. Clarkston, MA 5-6486.

"CY" OWENS FORD
'57 FORD
2 DOOR, FORD-O-MATIC
$1295
"CY"
OWENS

147 S. SAGINAW FE 5-4101

'58 T. BIRD, NEW, $3,782.58. ASK for George Million, Harold Turner Ford. MI 4-7500.

1950 FORD, WITH FULL RACE Mercury engine. $200. FE 5-1638. 38 Short St.

1932 FORD. CALL OR 3-2136 after 5 p.m.

'53 FORD, GOOD CONDITION, $320 — 9200 Davisburg Rd., Clarkston, MA 5-1114.

1956 FORD, 8 WAGON. R&H. Standard shift. Blue & ivory. Real nice. Pontiac Auto Brokers. 1260 N. Perry. FE 4-9100.

HASKINS
MAY VALUES
1957 Plymouth Savoy, 2 - door. V-8 ..... $1395.
1956 Chev. Bel-air hardtop. Radio & heater. Clean ..... $1445.
1956 Chev. Bel-air 4-dr. Powerglide. Power steering. Power brakes ..... $1345.
1955 Chev. convertible. V-8. Powerglide. 1 owner. Sharp. $1245.

MANY MORE TO CHOOSE FROM
Haskins Chev.
6751 Dixie Highway at M-15
MAple 5-5071 Open nights 'til 9

1956 CHEVROLET HARD TOP SEdan. Radio, heater, Powerglide. A one owner Birmingham car. Priced to sell at only $1186. Our stock No. N4104. North Chevrolet Co., Hunter Blvd. at S. Woodward Ave., Birmingham. MI 4-2735

'57 CHEVY BELAIR CONVERTIble, 2 tone blue, white walls, R&H. EM 3-0236.

'57 CHEVY 4 DR. HARDTOP. P. Glide. Call FE 5-8675, after 3.

1955 CHEVROLET 4-DOOR SEdan, V-8 engine, radio, heater and Powerglide 2 tone paint. A beautiful 1 owner car. Priced to sell for only $898. Our stock No. N-4097. North Chevrolet Co. Hunter Blvd. at S. Woodward Ave. Birmingham. MI 4-2735.

1955 DESOTO, FIREDOME 4 DR., good credit down. 12 Mariva St. rear.

SWEPT-WING DODGE
Brand new '58 Dodge 2-dr sedan $2,199
DODGE CARS & TRUCKS
STATT'S
MOTOR SALES
89 M24 MY 3-2750 Lk. Orion

'53 DODGE, 4 DR., R&H. A NICE car. $395.
R & R MOTORS
724 Oakland FE 4-3529

FOR SALE '56 FORD RANCHwagon, standard shift, 6 cylinder, white wall tires, R&H, back up lights and windshield washers. $1350 or will consider cheap trade. FE 5-3564 after 6 p.m. or FE 2-2109 during day.

1957 FORD 500 VIC. 2 DR. FOM. V-8. Your car down. Eddie Steele Ford. FE 5-9204.

1958 THUNDERBIRD. $3,782.85. Call Chuck Montgomery at Eddie Steele Ford. FE 5-9204.

1952 FORD CONVERT., $250. CALL after 4. FE 5-7298.

1954 FORD. 4 DR. FOM. V-8. NO money down. Eddie Steele Ford. FE 5-9204.

1956 FORD CUSTOM 2 DR. 6. Std. Clean. Your car dn. Eddie Steele Ford. FE 5-9204.

FORD, 1956
Hey! You soft top buyers—better latch on to this one 'cause it won't last. Fordomatic equipment plus all the other extras on this Birmingham new car trade. You'll never buy better at $1495.
SCHUTZ
DESOTO-PLYMOUTH
912 S. Woodward, Birmingham

'53 FORD, 2 DR., R&H, OVERdrive. Clean, $300. OL 6-2181.

BUICK
Better Buy Used Cars
'54 Pontiac Wagon $ 895
8-cylinder radio, heater, hydramatic.
'57 Buick Hardtop $2095
2-DR. SPECIAL. Radio, heater, custom trim, Dynaflow.
'56 Buick Super $1695
CONVERTIBLE, full power, radio, heater, Dynaflow.
'55 Buick Special ...$1295
4-DR. HARDTOP. Radio, heater, Dynaflow, 4 new tires.
'55 Pontiac Cat. $1295
STARCHIEF CUSTOM, full power, radio heater, Hydramatic.
'55 Chrysler W'sor $1095
4-DR. SEDAN. V-8, radio, heater, automatic
'55 Chevrolet 8, 210 $1095
2-DR. SEDAN, radio, heater, Powerglide.
SPECIALLY PRICED
'58 Buick Special
2-Dr. Hardtop
Dynaflow, heater, windshield washers, white tires, directional signals, deluxe steering wheel, oil filter, mileage trip indicator
$2785
OLIVER
BUICK
210 Orchard Lake Ave.
FE 2-9101 Open Eves.

For Sale Cars 91

1957 HILLMAN MINX 4 DR. LOW mi. Your car dn. Eddie Steele Ford. FE 5-9204.

56 M.G.A. SPORTS CAR, EXCELent condition. FE 2-1945.

1951 MERCURY CLUB COUPE, R&H. ABSOLUTELY NO MONEY DN. Assume payments of $8.65 mo. Call Credit Mgr. Mr. Parks at MI 4-7500. Harold Turner Ford.

1952 NASH STATION WAGON. NO rust. Sharp! Good tires. Good cond. $275. FE 5-2706.

R&C RAMBLER
Our Slogan
We can beat any deal
EM 3-0142
Special 1954 Rambler Cross Country station wagon. Spotless cond. Hydra., 1 owner. Low mileage. Priced to sell. MANY NO DOWN PAYMENT CARS.
R & C MOTOR SALES
Complete Service 8 a.m. till 9 p.m.

1952 RAMBLER H-TOP R&H ABSOLUTELY NO MONEY DN. Assume payments of $9.77 mo. Call Credit Mgr. Mr. Parks at MI 4-7500. Harold Turner Ford.

'53 NASH RAMBLER CONVERTIble. Automatic transmission. Best offer. Call after 4. OR 3-7713.

1951 OLDS 98, 4 DR., EXCELLENT mechanical condition, best offer, 2827 Weaverton, R

Eddie Fisher Finds It Difficult to Drop Adolescent Tag

--Today's Television Programs--

Programs furnished by stations listed in this column are subject to change without notice.

Channel 2—WJBK-TV Channel 4—WWJ-TV Channel 7—WXYZ-TV Channel 9—CKLW-TV

TONIGHT'S TV HIGHLIGHTS

6:00 (7) Mr. Danger.
(9) Popeye.
(4) News: Williams.
(2) Racket Squad.

6:15 (4) Weather: Eliot.

6:20 (4) Box Four.

6:30 (7) Annie Oakley.
(9) M. Rooney Show.
(4) Up For Appeal. Motorists' problems.
(2) News: LeGoff.

6:40 (2) Weather: Phelps.

6:45 (2) News: Edwards.

7:00 (7) Sports Parade.
(9) State Trooper. Adventure: Rod Cameron as trooper.
(4) Casey Jones.
(2) Follow That Man. Adventure series, Ralph Bellamy.

7:15 (7) Sports: Wattrick.

7:15 (7) News: Daly.

7:30 (7) Cheyenne. Western: Cheyenne tangles with vicious outlaw who plans to burn Mexican village.
(9) Million Dollar Movie. Elizabeth Taylor, "Cynthia." ('47.)
(4) Treasure Hunt.
(2) Name That Tune.

8:00 (7) Cheyene (cont.)
(9) Movie (cont.).
(4) (color) Fisher, Gobel. Variety: Hermione Gingold, opera star Salvatore Baccaloni, comedian Tom d'Andrea, singing King sisters.
(2) Mr. Adams, Eve. Comedy: Howard, Eve find out stars of silent screen days take over the studio after dark in fantasy show. Daughter Bridget Duff stars as Young Mary Pickford.

8:30 (7) Wyatt Earp. Western: Doc Holliday rewrites history.
(9) Movie (cont.)
(4) Gobel (cont.)
(2) Wingo. Quiz.

9:00 (7) Broken Arrow. Western: Prospector who tangles with Cochise returns to reservation to mine gold.
(9) Theater. "Chain Reaction."
(4) McGraw Adv. Adventure: McGraw hunts for researcher's missing secretary.
(2) To Tell Truth.

9:30 (7) Pantomime Quiz. Charades quiz. Jack (Maverick) Kelly, Peggy King, guests.
(9) Theater (cont.)
(4) Bob Cummings. Comedy: Grandpa sidetracks Bob's romance.
(2) Red Skelton. Comedy: Mona Freeman, singer Randy Sparks, San Fernando (Red) spoof rock 'n' roll.

10:00 (7) West Point. Adventure: Academy fails to impress visiting beauty.
(9) News.
(4) Californians. Adventure: Marshal Wayne prevents tragic injustice in "Second Trial."
(2) $64,000 Question.

10:15 (9) Weather.

10:20 (9) Film Fare.

10:30 (7) Youth Bureau.
(9) Starlight Theater. Claudette Colbert, "The Secret Heart." ('46.)
(4) Dr. Hudson.
(2) Highway Patrol.

11:00 (7) Soupy's On.
(9) Theater (cont.)
(4) News: W'Kamp.

11:15 (4) Weather.
(2) News: LeGoff.
(2) Eisenhower. Special address at dinner honoring the Republican members of Congress.

11:20 (4) Sports.

11:30 (7) Night Court.
(9) Theater (cont.)
(4) Jack Paar. Singer Pat Suzuki, comedians Dave Gardner, Dan Duryea, Homer and Jethro.
(2) Eisenhower (cont.)

WEDNESDAY MORNING

6:50 (2) Meditations.

6:55 (2) On the Farm Front.

7:00 (2) TV College.
(4) Today.

7:30 (2) Cartoon Frolic.

8:00 (2) Captain Kangaroo.
(7) Cartoon Carnival.

8:30 (7) Big Show.

8:45 (2) Cartoon Classroom.

9:00 (4) Amos 'n' Andy.

9:25 (2) News.

9:30 (2) Beat the Clock.
(4) Romper Room.
(7) Our Friend Harry.

9:40 (9) Billboards.

10:00 (2) Garry Moore.
(4) Dough ReMi.
(9) Movie.

10:30 (2) Halls of Ivy.
(4) Treasure Hunt.

11:00 (2) Arthur Godfrey
(4) Price Is Right.

11:25 (7) News.

11:30 (2) Dotto.
(4) Truth or Consequences.
(7) Rickey the Clown.
(9) Howdy Doody.

11:45 (7) Noontime Comics.

WEDNESDAY AFTERNOON

12:00 (2) Love of Life.
(4) Tic Tac Dough.
(9) Toes in Tempo.

12:30 (2) Search for Tomorrow.
(4) It Could Be You.
(7) The Erwins.
(9) Myrt and Doris.

12:45 (2) Guiding Light.

1:00 (2) Ladies Day.
(4) Movie.
(7) My Little Margie.
(9) Movie.

1:30 (2) As the World Turns.
(7) Topper.

2:00 (2) Our Miss Brooks.
(7) Lady of Charm.

2:25 (4) Faye Elizabeth.

2:30 (2) House Party.
(4) Kitty Foyle.

2:50 (9) News

3:00 (2) Big Payoff.
(4) (color). Matinee Theater.
(7) American Bandstand.
(9) Movie.

3:30 (2) Verdict Is Yours.
(7) Do You Trust Your Wife?

4:00 (2) Brighter Day.
(4) Queen for a Day.
(7) American Bandstand.

4:15 (2) Secret Storm.

4:30 (2) Edge of Night.
(9) Laff Time

4:45 (4) Modern Romances

5:00 (2) Detroit Bandstand.
(4) Blondie
(7) Wild Bill Hickok.
(9) Looney Tunes.

5:30 (2) Susie.
(4) It's Great World.
(7) Mickey Mouse Club.
(9) Serial Theater.

ACROSS

1. 8 Early explorer, —— the ——
8 His son, —— Ericson, also was an explorer
12 Opera by Verdi
13 Before
14 Trieste wine measure
15 Pace
16 River barrier
17 Coffin stand
18 He was an —— explorer of Greenland
20 Expunge
22 Suffix
23 Burmese wood sprite
24 Build
27 Thoroughfares
31 American coin
32 Merriment
33 Louse egg
34 Biblical prophet
35 Dry
36 Repulsive
37 Withdrew
39 Military assistants
40 He liked the ——
41 Request
42 Notoriety
44 Backbone
47 Mud
48 Abstract being
50 Bows slightly
52 Allowance for waste
53 Observe
54 Departed
55 Stitches
56 Small child
57 Philip

DOWN

1 Easter (ab.)
2 Ceremony
3 Notion
4 Whimsey
5 Color anew
6 Age
7 Insane
8 Having lobes discord
9 Goddess of
10 Arrow poison
11 Distant
19 Type of boat
21 Unusual
24 River in Germany
25 Irritate
26 Exude
27 Slipped
28 Geraint's wife in Arthurian legend
29 Piece of baked clay
30 Female saints (ab.)
32 He was one of the —— of early Norwegians
35 Range
36 They were ——
38 Small islands
39 Viper
41 Property item
42 Ireland
43 He had a hardy ——
45 Midday
46 Feminine appellation
47 Mountains (ab.)
49 New (comb. form)
51 September (ab.)

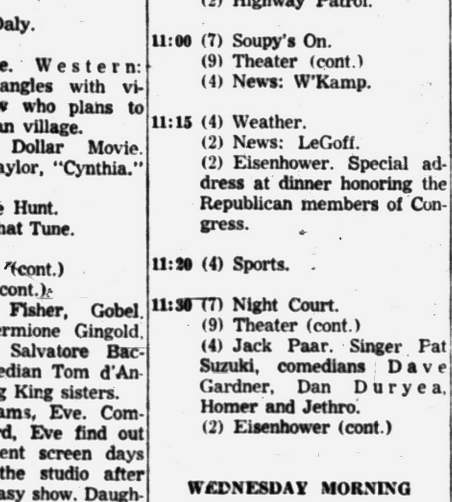

--Today's Radio Programs--

WJR, (760) CKLW, (800) WWJ, (950) WCAR, (1130 WXYZ, (1270) WPON, (1460) WJBK, (1500)

TONIGHT

6:00—WJR, News
WWJ, News
WXYZ, Wattrick, McKenzie
CKLW, News, Chase
WJBK, News, McLeod
WCAR, News, Page
WPON, News

6:30—WJR, Dinner Date
WWJ, B. Maxwell
WXYZ, J. Daly
CKLW, Eddie Chase
WJBK, Stereophonic
WCAR, Page's Party
WPON, Music With Mason

7:00—WJR, Baseball
WWJ, News, Maxwell
WXYZ, E. P. Morgan
CKLW, Fulton Lewis Jr.
WJBK, Baseball
WCAR, Patrick

7:30—WWJ, 3-Star Extra
WXYZ, M. Shorr
CKLW, Album Time
WCAR, News

8:00—WWJ, Nightline
WXYZ, Weather, Shorr
CKLW, Album Time
WCAR, News
WPON, Music With Mason

8:30—WWJ, Nightline
CKLW, Youth Temp

9:00—CKLW, Back to Bible

9:30—CKLW, Squad Room
WJBK, Sound Off

10:00—WJR, Symphony
WWJ, News, Music
CKLW, Knowles
WXYZ, Special
WJBK, Stereophonic

10:30—WWJ, News

11:00—WJR, News
WWJ, Bandstand
WXYZ, Surrell
CKLW, News, Knowles
WJBK, News, Bellboy
WPON, News, Sports

11:30—WJR, Music
WPON, Mason Music

WEDNESDAY MORNING

6:00—WJR, News, Roundup
WWJ, News, Roberts
WXYZ, Wolf
CKLW, Rooster Club
WJBK, Tom George
WCAR, News, Sheridan
WPON, Country Roundup

6:30—WJR, Agriculture
CKLW, Guy Nunn
WJBK, News, George
WPON, Sports, McKinnon

7:00—WJR, Dan Kirby
WWJ, News, Roberts
WXYZ, News, Wolf
CKLW, News, Toby David
WJBK, News, George

7:30—WJR, Music Hall
WXYZ—News, Wolf
CKLW, Sports, David
WJBK, News, George
WCAR, News, Sheridan

8:00—WJR, News, Guest
WWJ, News, Roberts
WXYZ, News, Wolf
CKLW, O'Dell, David
WJBK, News, George
WCAR, News
WPON, News, MacKinnon

8:30—WJR, Music Hall
CKLW, News, Toby David

9:00—WJR, News
WWJ, News, F. Elizabeth
WXYZ, Breakfast Club
CKLW, News, David
WJBK, News, Reid
WCAR, News, Martyn
WPON, News, Lewis

9:30—WJR, Jack Harris
CKLW, News, M. Labbitt

10:00—WJR, Arthur Godfrey
WWJ, News, True Story
WXYZ, Curtain Calls
CKLW, News, Mary Morgan
WJBK, News, Reid
WPON, America to Knees

10:30—WWJ, Don Ameche
CKLW, News, Davies
WPON, Chuck Lewis

11:00—WJR, Whispering Sts.
WWJ, News, J. Wood
WXYZ, Paul Winter
CKLW, News, Davies
WJBK, News, Reid
WCAR, News, B. Martyn
WPON, Don Mackinnon

11:30—WJR, Time for Music
CKLW, News, Davies

WEDNESDAY AFTERNOON

12:00—WJR, News, Wells
WWJ, News, Maxwell
CKLW, Grant Livestock
WJBK, News, Reid
WXYZ, M. Shorr
WCAR, News, Mike Thomas
WPON, News, MacKinnon

12:30—WJR, Time for Music
WXYZ, News, Shorr
CKLW, News, Davies

1:00—WJR, P. Hayes
WWJ, News, Maxwell
CKLW, News, Davies
WJBK, News, Reid
WPON, Chuck Lewis

1:30—WJR, Young Dr. Malone
WWJ, Maxwell
WXYZ, News, M. Shorr
CKLW, News, Davies

2:00—WJR, Right Happiness
WWJ, News, Confession
CKLW, Austin Grant, Davies
WJBK, News, Reid

2:30—WJR, Cpl. Next Door
WWJ, One Man's Family
WXYZ, News, M. Shorr
CKLW, News, Shiftbreak
WPON, Don Zee Show

3:00—WJR, Helen Trent
WWJ, 5-Star Matinee
WXYZ, News, McKenzie
WCAR, News, Bennett

3:30—WJR, House Party
WWJ, Woman in Hse.
WXYZ, News, McKenzie
CKLW, News, Eddie Chase
WJBK, News, McLeod

4:00—WJR, Bands, Ans. Man
WWJ, News, Deland
WXYZ, Wattrick, McKenzie
CKLW, News, Godfrey
WJBK, News, McLeod
WCAR, News, Bennett

4:30—WJR, Music Hall
WXYZ, News, McKenzie
CKLW, News, Chase
WJBK, Sports, McLeod

5:00—WJR, News, Music
WWJ, News, Deland
WXYZ, Wattrick, McKenzie
CKLW, Sports, E. Chase
WJBK, News, McLeod
WCAR, Godfrey
WPON, Music With Mason

5:30—WXYZ, News, M'Knas.
CKLW, News, E. Chase
WJBK, Sports, McLeod
WPON, Sports

How Is Your Rating as Part of Audience?

By EARL WILSON

NEW YORK—You're quick to rate the stars—but did you ever rate yourself as an audience? (No? That's fortunate.)

Vivian Blaine, the slim but sultry red-haired beauty seen on TV and in "Say, Darling," informed me as I stood on her terrace overlooking the East River that some audiences get such a low Trendex from the stars that they should have their options dropped. "But you just roll with them—you don't freeze, don't fight, don't clam up," added the 96-pound doll who was the doll in "Guys and Dolls."



WILSON

Probably you don't know that sometimes you scare some of the stars because you're slow to laugh or applaud when you're seeing a B'way show or in a TV audience. "There was this one star comedian who had such a wall built up between him and the audience before he ever went out there," said vivacious Vivian.

"He would pace back and forth.

"He would say 'Those ——! I know they're not going to like me.' And they wouldn't because he was fighting them."

★ ★ ★

"I got myself into the same state," confessed Vivian. "I wanted to be back in Hollywood but I was playing state fairs where the rain was pouring down and pigs were honking in the background."

Vivian told herself, "You're in it — you're making good money — if you only want to be in it half way, you'd better get out." And thus Vivian became adorable. She wooed audiences, she prayed a little, she threw love across the footlights and into the TV camera. She became a great hit . . . and several managers wanted to advance her career.

"I loved agents and managers, too," says Vivian—who wound up giving 40 per cent of her earnings to them.

★ ★ ★

The happy ending: It's simply this . . . when Vivian gets $5,000 for an engagement she pays through her pretty nose to various agents and agencies, until she accumulates a fat $1,900 for herself. Love, it's wonderful.

THE MIDNIGHT EARL . . .

Danny Thomas is working nights in Las Vegas, spending each afternoon in a hospital with a back ailment . . . Ex-Queen **Soraya** has a job offer from the millinery industry . . . **Zsa Zsa Gabor** filled in the publicity questionnaire for her show, "Rules of the Game," except her age.

Prince Rainier bought a Paris dress salon . . . Adele Mara's making her first western. **Nat (King) Cole**, a hot Dodger fan, is announcing the scores between innings on a L.A. station . . . Hawaii will probably be our main tracking station when the U.S. shoots a rocket to the moon.

WISH I'D SAID THAT: A lady is a woman who makes it easy for a man to be a gentleman.—Joe Lauth, Oak Park, Ill. **That's earl, brother.**

(Copyright, 1958)



ADELE



TYPED AS ADOLESCENT — Singer Eddie Fisher is having a hard time winning recognition as a mature entertainer. The public still tends to regard Eddie, shown here with his wife, movie actress Debbie Reynolds, as a bashful boy with a cute voice. Eddie and George Gobel alternate as stars of an NBC-TV variety show Tuesdays at 8 p.m.

No One Notices He's Grown Up

Singer's New Maturity and Better TV Shows Are 'Undiscovered'

By JANET KERN
International News Service

Next to having been a successful child star trying to make a comeback, the greatest handicap for a performer in show business is to have been a "Jack Armstrong" type adolescent hero—and to try to keep working once manhood has set in.

★ ★ ★

Such is the problem currently facing a young man named Eddie Fisher, who used to be beloved by millions as a fresh-faced, bashful Army enlisted man with a cute singing voice.

Nowadays, Fisher is a man—a civilian, with a well-publicized wife and two headlined children. He's the star of his own alternate Tuesday NBC-TV hour—one of the best hours on the TV clock.

He has become extremely good looking, much more so than in his adolescent days; his singing voice and style have improved mightily; his stage presence and professional personality have acquired polish with maturity. Were he still awaiting discovery, Mr. Fisher would burst upon our electronic scene like a satellite swinging into orbit.

★ ★ ★

But Eddie Fisher was discovered a long time ago. Everything to be discovered, written or enthused over about him already has been.

TOUGH COMPETITION

Moreover, his current TV show was born opposite the hot and heavily publicized Western heros who are the fad of the moment. So hardly anyone notices that Mr. Fisher's shows are well at the top of the list of fine, polished, professional TV productions.

And no one seems to have noticed that Eddie's ratings have been creeping steadily upwards until, on one late report, he had passed ABC's "Sugarfoot" competition and come within three points of ABC's hot-as-a-pistol "Wyatt Earp."

All in all, he's had some great shows—the kind that would be written up from coast to coast by would-be "discoverers" of new talent were it not for the fact that Eddie Fisher has had the bad luck to be a long-established star, and one who had the poor taste to grow up.

The number of farms sold in the U. S. has shown a steady drop in both numbers and total acreage since 1946.

Not Convinced on Small Cars

Automotive News Says Auto Makers Believe Big Vehicles Favored

DETROIT (AP) — Auto executives still are not convinced the American public wants anything besides a big, high-powered, luxurious vehicle.

So says Automotive News in a comprehensive analysis of the small car appeal in the United States. Robert M. Lienert, associated editor of the trade paper, writes that sales executives are not particularly impressed by surveys showing 60 to 70 per cent of persons polled saying they would buy a small car.

★ ★ ★

"They are impressed, however," he adds, "when 200,000 Americans per year go out and put down the hard cash to buy a small car—at about the same price they would pay for a 'standard' version of a big U. S.-built auto.

"This is also considered as an indication that price alone no longer is a determining factor in the fate of the U.S.-built small car. In the past, the question of price has almost always led to the ultimate decision against the small car on the part of the big three."

The analysis notes that General Motors had a smaller car ready for production in 1947 and that Ford had a small car division set up in 1946. Both projects were called off before a car was produced.

★ ★ ★

The appearance of several small cars that did not fare so well is mentioned, like the Hudson Jet, the Henry J and Crosley — described as having "led to ruin." Also cited are about a score of other smaller vehicles built without the backing of a major auto maker.

At a recent stockholders meeting, Chrysler President L. L. Colbert predicted no U. S. manufacturer could tool up for a small car, although he said smaller, more economical Ford, Chevrolet or Plymouth cars might loom in the future.

Concluding, the analysis says:

"The recession may yet swing buyers toward a small car economy. But the auto makers are smart enough to know that the American public has the habit of buying the biggest package it can.

"Furthermore it does not change its buying habits because anyone thinks it ought to.

"Most Americans turn to smaller cars? Get the answer to that and you have the key to the fate of the smaller car in America."

Queen Elizabeth Not Shaken Up by Naughty Word

LONDON (AP)—Queen Elizabeth II saw "My Fair Lady" last night, heard the naughty four-letter word and didn't seem to mind much.

There were some who said the Queen blushed delicately and fluttered her program when the Cockney heroine implored her horse to move its "arse" over. Her husband, Prince Philip, rocked with laughter.

Mostly the Queen laughed and applauded as delightedly as the rest of the gala charity-benefit audience which paid up to 50 pounds ($140) for seats. Afterward the royal couple went backstage to congratulate the cast.

There had been some talk of laundering the script for last night's performance only. Had the producers said the royal censor hadn't disapproved and the word stayed in.

'Twenty-One' Winner Now Has $156,000

NEW YORK (AP) — Elfrida Von Nordoff's winnings on the "Twenty-One" television quiz have reached a new high for the program—$156,500.

Miss Von Nardoff added $10,500 last night to her previous winnings of $146,000 by defeating Lindesay Parrott Jr. 21-0 at $500 a point.

She then played a tie game with Warren Springer, a Schenectady, N.Y., post office clerk. Miss Von Nardoff was leading 10-0 in a second game when time ran out. They will continue the contest next week.

Ernie Ford's Show Purrin' Right Along

NEW YORK (AP)—Some time ago somebody suggested calling a meeting to discuss changes in the Ernie Ford Show.

"Change what?" asked Ford mildly. "You want to fire me?" Good heavens, no! "You want to fire the choir?" Of course not! "Then what's this meeting for?" asked Ford. "We're gonna sing and I'm gonna talk and we're gonna sell cars and try to make people laugh."

★ ★ ★

The meeting was not held. Of the innumerable futile meetings constantly held in the television industry it would be difficult to think of a more useless conclave. For the Tennessee Ernie Ford Show (NBC-TV, Thursdays) is purring along in its second season of being one of the most popular nighttime programs on television. Its formula?

"We ain't got one," said Ford, who takes as dim a view of words like formula as he does of calling meetings. He sings, he talks, he sells cars and he definitely makes people laugh.

★ ★ ★

The quality of Ford's humor is elusive. It's not the old "Hey, Rube!" brand, and it's more sophisticated than Ford either realizes or would admit. Like all good wit it packs some wisdom. On the other hand, nobody — including Ford—exactly knows why he can bring the house down with a remark like "It's too wet for plowing."

Apart from the fact that Ford is a superb singer of ballads, he speaks a language of vivid and homely imagery. "As nervous as a long-tailed cat in a room full of rocking chairs" is the kind of line he tosses off casually.

★ ★ ★

When a man asked him why he came East from Hollywood to do a couple of shows from New York, he replied, "You set fishin in one place for a long time and you'll find yourself gettin' up and goin' to another place for a spell. The fish ain't bigger over there. It's just that the change is restful."

★ ★ ★

Personally Ford is as relaxed as a well-fed cat on a sunny porch. Athough he'd like more time for fishing and golfing, he thoroughly enjoys what he's doing and has no ambitions to be trying something else.

One horse eats food from enough land to feed four average persons.

Irked Housewives Blockading Dump

DETROIT (AP)—Irked at the ripe smell coming from a smoldering trash heap at a nearby refuse dump, housewives in suburban Warren took what a spokesman called "direct action" yesterday.

★ ★ ★

The ladies, about a dozen in all, set up a row of chairs across the entrance to the dump and sat through the day, unmoved by police entreaties and the coaxing of would-be dump users.

★ ★ ★

A group leader said previous efforts to control fires at the dump had failed and when one kept burning for four days in a row she and her neighbors decided to do something about it.

Study of Police to Get Airing

Long-Awaited Report to Be Made Public by City Tonight

The long-awaited study of Pontiac Police Department efficiency and morale will be made public tonight by the city adminnistration.

Compiled by the Public Administration Service of Chicago, the 112-page document will be presented first to the City Commission by City Manager Walter K. Willman.

Willman said the report was delivered to Pontiac late last week but its general publication was postponed until Commissioners got to look at it at one of their regular meetings.

Commissioners ordered the report prepared last Sept. 12 after a series of squabbles within the police department. It cost between $5,000 and $9,000 and was six months in the making.

It is not expected that Commissioners will take any action on the report's recommendations tonight. "The commissioners will need time to study the document before evaluating its contents," Willman believed.

Also scheduled are six public hearings on assessment rolls prepared for public improvements this year. Included are repaving and widening of Opdyke road, Square Lake to Walton; paving of Taylor street, Oak Hill to Ellwood; and sidewalks on the west side of Seminole avenue, Menominee to Algonquin; east side of Joslyn avenue extension, Perry to Linda Vista; east side of Blaine street, from High street about 500 feet south; and in front of three lots on the east side of N. Jessie street.

Also to be offered is one ordinance change eliminating daily $2 fees for scrap gatherers and another that exempts pigeon raising from public nuisance regulations.

Answer to Previous Puzzle

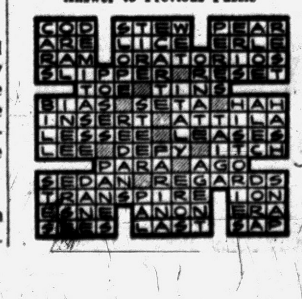

RCA COLOR TV
Sales and Service
CONDON'S TV
127 S. Parke. FE 4-9736

MUNTZ TV
SERVICE
Member of Electronics Association
FE 4-1515
C & V ELECTRO MART
158 Oakland
Open Daily 9 to 9

RCA COLOR TV
Sales and Service
SWEET'S RADIO-TV
Open Mon. & Fri. Night
422 W. Huron FE 4-1133

THIS WEEK--SPECIAL PRICES ON
GARAGES--ROOFING



Call Today
Take Advantage of Our Offer
FE 2-7004
NO MONEY DOWN F.H.A. TERMS
TO 7 YEARS TO PAY
FREE ESTIMATES
All Work 100% Guaranteed

• ROOFING • ADD-A-ROOM • ALL CONCRETE WORK
• MICHIGAN BASEMENTS • ALUMINUM SIDINGS & STONE

D & M Building Service
2256 E. Walton Blvd.
Corner Opdyke
EVE. and SUN. OR 3-2276
CALL NOW!
FE 2-7004

Ugly Corns Vanish



Nerve-Deep Relief Starts in Seconds!

No waiting for action when you use Dr. Scholl's Zino-pads. Pain stops and corns removed one of the quickest ways known to medical science. Get a box today. At Drug, Shoe, Dept. and 5-10¢ Stores.



Dr Scholl's Zino-pads

Husbands! Wives!

Get Pep, Vim; Feel Younger

Thousands of couples are weak, worn-out, exhausted just because body lacks iron. For new younger feeling after 40, try Ostrex Tonic Tablets. Contain iron for pep; therapeutic dose Vitamin B1 to increase vigor, vitality. 8-day "get-acquainted" size costs little. Or get Economy size, save $1.67. All druggists.

State Income Tax Issue Raised by Researchers

ANN ARBOR (AP)—Argument favoring adoption of a state income tax on individuals cropped up anew today in reports by researchers to legislators and citizens surveying Michigan's tax structure.

However, there was no flat recommendation for such a tax, now levied by 29 other states and the District of Columbia.

★ ★ ★

The special tax study group headed by Rep. Rollo G. Conlin (R-Tipton), driving toward a wind-up of its work this summer, received three staff reports on "who pays Michigan taxes," the business activities tax and the state tax on pari-mutuel wagering at horse races.

In discussing spread of the state local tax load, Dr. Harvey E. Brazer, study research director, dwelt on the comparative regressivity of Michigan's present tax system—that is, it's proportionately heavy burden on low income groups.

"Whether or not the rates were graduated, a personal income tax would reduce substantially the regression found in the distribution among income groups of Michigan taxes," Brazer observed.

He said that all present state-local taxes excepting four are regressive, and that these are regressive through the middle and lower income ranges.

★ ★ ★

The distribution of the tax impact report, described as a group project with many participants, bore the signatures of Profs. Richard A. Musgrave and Darwin W. Daicoff, University of Michigan economists.

It estimated that of Michigan state-local taxes actually collected from Michigan residents 40 per cent were borne by households with incomes under $5,000 and 60 per cent by households with incomes over that figure.

Viewed as a per cent of income for a lower bracket person, his tax payments would set up a higher proportion of income, it added.

While his tax incidence is heavier, the report said, a person in the low income range benefits from state services proportionately more than do persons in the higher tax brackets.

Brazer noted that in the $2,000 to $3,000 income group, benefits of government services would add from 16 to 20 per cent to "real" income. For those making over $10,000 a year, benefits would range from three to five per cent.

In summarizing a March 31 staff report on the corporate income tax, often recommended by Gov. Williams, Brazer said this levy could be "most readily justified" as a companion to a personal income tax.

★ ★ ★

The possibility of enactment of an individual income tax has been increasingly discussed by legislators in the last two years.

Most of the talk has contemplated coupling it with an income tax on corporations and repeal or abatement of existing taxes on intangible property, business activities and the corporation franchise tax.

In comment today on the business activities tax, Brazer said there appeared no sound reason to believe retention of the BAT would be incompatible with enactment of a business net income tax.

The BAT, which yielded about 65 million dollars last fiscal year, is the No. 1 contributor to the state's general fund.

★ ★ ★

Brazer said the levy had much to commend it, despite the haste that marked its original adoption in 1953. He discussed several possible adjustments in the interests of greater equity, some which would add to its yield and some which would subtract.

Convicted in Stabbing

DETROIT (AP)—Willie Habbleary, 49, and John Colbert, 32, were sentenced to life imprisonment Monday after a Recorder's Court criminal jury found them guilty of first degree murder. They were charged in the fatal stabbing of George Newton, 32, Nov. 28. Both are of Detroit.

Torricelli invented the first barometer in 1643.

Stevenson to Argue (Legally) in Russia

NEW YORK (AP)—Adlai E. Stevenson will argue—legally—with the Russians this summer, as an attorney representin g American writers.

Stevenson will visit the Soviet Union in July and August as part of a European trip. In Moscow he will try to persuade the Russians to pay royalties to American authors for books published in the U.S.S.R.

The Authors League of America Inc. said yesterday that Stevenson had been retained for the job. Theodore H. White, chairman of a special committee named to owrk with Stevenson, said in a statement that the Soviet Union has never entered into any copyright relations with the United States and has been legally free to publish and produce U. S. works without paying roaylties.

Sentenced in Shooting

DETROIT (AP) — Kenneth Sedick, 41, of Detroit was sentenced to 2½ - 5 years for manslaughter Monday by Recorder's Judge Gerald W. Groat. Sedick had pleaded guilty to the Dec. 17 fatal shooting of Casmir J. Cwiek, 33, in an argument at Cwiek's bar.



Dr. Stanley W. Black

— OPTOMETRIST —

Now Located at

3513 ELIZABETH LAKE RD.

1 Block West of M-59

Corner of Cass Lake Road, Pontiac

OVER MAC'S DRUG STORE

Formerly of Rochester

EVENINGS BY APPOINTMENT

Phone FE 2-2362 Closed Wednesday

TOMORROW

Watch your mail for a whale of a buy

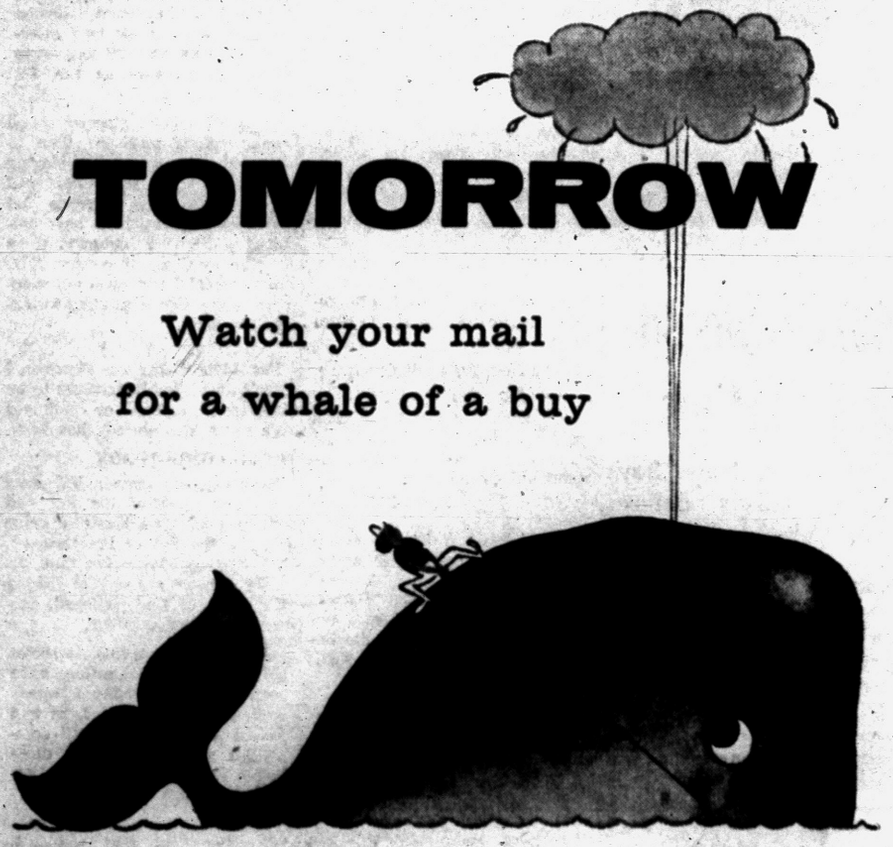

YOUR LAST CHANCE EVER TO GET FOR ONLY 10¢ A COPY LIFE

You can afford a summer of fun and a new car too!



Save up to $400 with America's lowest-priced, full-sized wagon

The Studebaker SCOTSMAN Station Wagon $2055* equipped

*This low price includes heater/defroster, turn signals, spare tire and wheel, double wipers, mirror. Pay only local taxes, if any, and transportation from South Bend, Indiana.

See this wonderful wagon, and sample some miles of its driving ease, then talk trade on your present car. You start with an *equipped* price far below any other full-sized station wagon. And with your trade, you'll find it so easy on the cash to sail into summer with that new car joy.

Just look at what you get! Clean, uncluttered styling in modern lines. Room for six adults, or eight with optional Hideaway rear seat. And there's 93 cubic feet of cargo space, with rear seat down. Visit your Studebaker-Packard Dealer, today!

It's official—33.956 miles per gallon!

A rugged 2-door Studebaker Scotsman recorded the highest mileage, for a full-sized car, in a coast-to-coast run completed April 17. This stock production Scotsman sedan, with overdrive, took traffic in stride to arrive in Bangor, Maine, from San Francisco with its new official record, certified by the National Association for Stock Car Advancement and Research.

See the complete line of Studebaker-Packard sports cars, hardtops, sedans and station wagons

YOU AUTO BUY NOW! Studebaker-Packard CORPORATION

Where pride of Workmanship comes first!

MAZUREK MOTOR SALES 245 S. Blvd. E. FE 4-9587

©1958, Studebaker-Packard Corporation

SEARS ROEBUCK AND CO.

all your **Home Improvement Needs** under one roof at Sears

All the materials for modernization from roof to basement, front to rear, inside or out.

MCP

All the financing for major improvements on Sears own Modernizing Credit Plan.

SALE! 3-Piece Bathroom Outfit!



NO MONEY DOWN ON Sears M.C.P.

$89 Less Trim

This HOMART bath ensemble gives you porcelain enamel steel tub, vitreous china toilet and lavatory, and chrome-plated brass trim all at this one low Sears price. Gleaming white finish is easy to keep clean.

3-pc. Bath Outfit in Color, less trim.....$99

All Cast Iron Bathroom Outfit.....10% Off

OPEN MON. and FRIDAY NIGHTS 'til 9

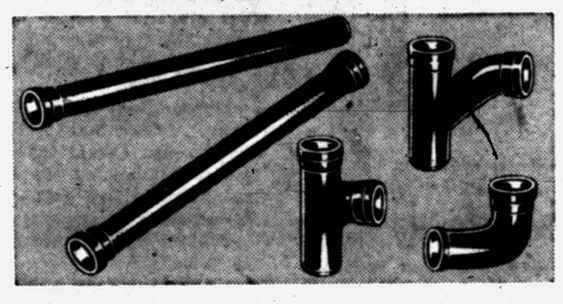

SOIL PIPE—Not Victory but Service Weight 3.79 4-in. Single single hub 5-ft.

Soil pipe for sewerage systems. High quality, wide selection, low prices at Sears! **4-in. double hub 5 ft. 4.09.** Large assortment of 2, 3 and 4 inch pipe and fittings.

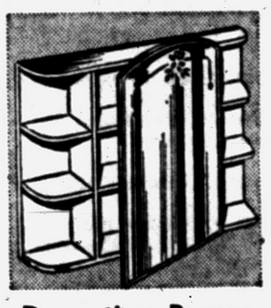

Decorative, Roomy Wall Type Credenza

Reg. 4.95 **3.59**

12x18-in. window glass mirror door has full length hinge. Full 22-in. wide including outside shelves. Roomy.

Others up to 64.95



HOMART Bathroom Light and Ventilator

Reg. 30.90 **24.88**

Have beautiful lighting plus proper ventilation all in one unit. Easy to install. Motor guaranteed 5 years.



Homart Direct Draw Deep Well Jet Pump

Reg. 79.95 **$59**

Shop, compare, you'll find none finer at this low price. A small, compact unit with ⅓ hp. motor. Two-tone gray.



Homart Cabinet Laundry Tubs

Reg. 49.95 **44.95**

Eliminates need for double tubs with automatic washers. Lid and faucet included. 20-gal. fiberglas tub.

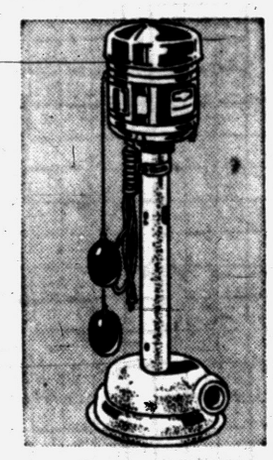

EASILY Installed HOMART Cellar Drainers

Reg. 44.95 1/3 H.P. **34.95**

Stands guard — to keep your basement dry 24 hours a day! Completely automatic, just plug it in. Listed by UL. Non-clogging impeller is mounted on stainless steel shaft. Has water lubricated bearing.

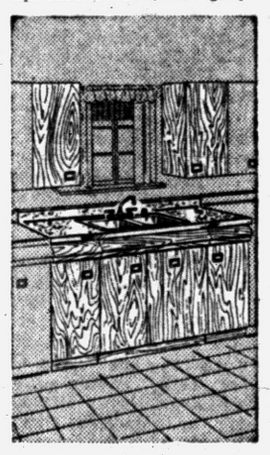

Sale—Birch Front Starter Cabinets AT 10% OFF

✓ No Money Down on Sears Easy Terms

Remodel now with handsome "random grain" design natural birch front cabinets. At this low sale price you can't afford not to buy! Come in today and see these beautiful cabinets for yourself.

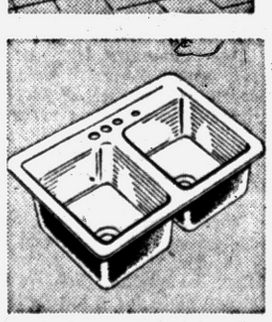

Install Steel Now

Harmony House Flat Rim Sink

Reg. $20 **16.88**

Modernize now! Easy to install yourself and save. Porcelain enamel finish resists acid.

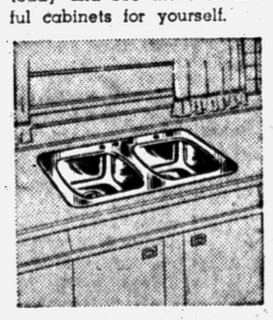

Stainless Steel Flat Rim Sink

Reg. $42 **34.88**

Heavy stainless steel undercoated for quietness. Double bowl. Choose your faucet from our stock; easy to install.

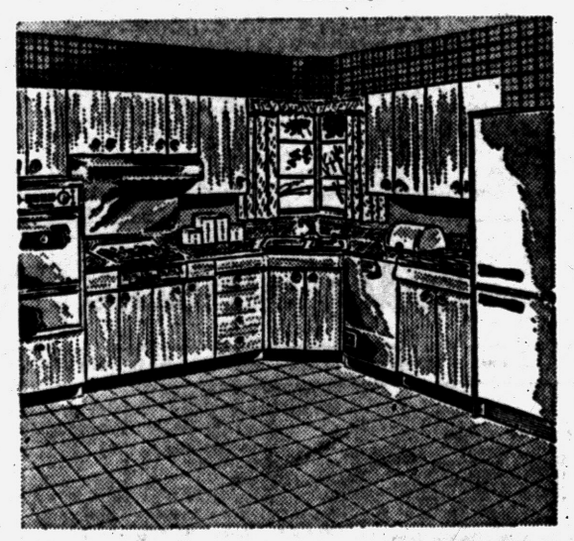

Vertical Grain Fir Cabinets to Modernize Your Kitchen

● Complete range of sizes and styles **15% OFF**

Beautiful, natural fir fronts sanded extra smooth, ready to finish. Strong, solid wood frame. Modern chrome-plated hardware. Adjustable shelves, sliding trays. Easy to assemble. See them now!

Over 50 Cabinets to Choose From

Kitchen Cabinets — Perry St. Basement

"Satisfaction guaranteed or your money back" SEARS 154 North Saginaw St. Phone FE 5-4171