The Weather
U.S. Weather Bureau Forecast
Partly cloudy, warmer.
(Details Page 2)

THE PONTIAC PRESS

Home Edition

116th YEAR ★ ★ ★ PONTIAC, MICHIGAN, FRIDAY, FEBRUARY 6, 1959 —36 PAGES UNITED PRESS INTERNATIONAL ASSOCIATED PRESS 7c

Waterford Mom Leads Out Five Tots as Home Burns

Objects to Pictures



AP Wirephoto

BATTLES OFFICERS — Kidnap suspect Charles L. McArthur, 40, of Dixon, Calif., is forcibly restrained by Solano Sheriff's Deputies Robert Stanton (left) and Gary Tennesen, moments after he attacked two news photographers who were attempting to take his picture. McArthur is being held in connection with the kidnaping of Hilda Faye Dawson of Dixon early today.

Kidnaper Caught by Police After 120 M.P.H. Chase

FAIRFIELD, Calif. (AP)—An armed kidnaper abducted a ranch wife from her home Thursday night, then was captured today after a predawn chase in which police cars pursued him and his victim at speeds of more than 120 m.p.h.

The kidnaper wrecked the car he was driving in a desperate attempt to break out of a mobile police trap.

His captive, Mrs. Hilda Faye Dawson, 65, bleeding and shocked after hours of terror, was taken from the wreckage but was not injured seriously.

Police seized Charles McArthur, 40, of Dixon, who they said had no regular occupation.

Sheriff Thomas E. Joyce gave this account of the kidnaping:

Mrs. Dawson, a grandmother, and her husband, John Dawson, 73, a well to do chicken rancher, were playing bridge at a neighbor's house Thursday night when the kidnaper broke into their home.

When the Dawsons returned they were confronted by the intruder, masked with a woman's silk stocking and carrying a double-barreled sawed off shotgun.

The man forced Dawson, a frail, bespectacled man, to lie down on the floor of the bedroom and tied his hands behind his back.

Then he told Dawson: "I want $100,000 by next Tuesday and I'll be contacting you in a couple of days. I'll be gone by the time you get loose, so you might as well not call anybody."

He then ordered Mrs. Dawson out of the house and, at gunpoint, to get into her husband's car.

The kidnaper roared away with his victim. Dawson freed himself and telephoned police.

★ ★ ★

An alarm was broadcast. Shortly after 5:30 a.m. a highway patrol car spotted the kidnap automobile racing on a back road near Winters, some 50 miles northeast of San Francisco.

The chase began, with the kidnaper doubling back on roads in efforts to elude his pursuers.

Although driving fast, the kidnaper fired several shots, police said. They refrained from shooting in fear of hitting Mrs. Dawson.

On Highway 40 police and highway patrol cars lined up abreast and blocked the road.

The kidnaper crashed through the cars, wrecking the Dawson car and two police automobiles, but his flight was halted.

They said he fired a final shot as they closed in and seized him.

Dep. Sheriff Al Cordoza, crimi-

(Continued on Page 2, Col. 7)

Police Dispute Before Citizens

Charges Against Chief Ready Should Peace Attempt Fail

Removal charges against Police Chief Herbert W. Straley were ready for filing today as a 15-member citizens committee prepared to meet to head off open battle between the chief and Public Safety Director George D. Eastman.

The charges could be placed in the hands of the Civil Service Commission by late today if the 3 p.m. session of the committee fails to bring about a reconciliation.

The finalized charges rested in a desk drawer in the office of City Attorney William A. Ewart. In order to reach the Civil Service Commission, they must be signed and delivered by City Manager Walter K. Willman.

Some city officials have figured Thursday as the deadline for filing charges, but reckoning by the calendar, the deadline could be Monday.

The committee, appointed by Mayor Philip E. Rowston, has as its assigned task the ticklish job which Willman couldn't accomplish during the past four months.

It's up to the committee to get Straley and Eastman to work together or persuade one of them—probably Straley—to go quietly.

The City Commission authorized the committee to work to prevent charges from being filed in an effort to avoid the "bad publicity" it suspects would develop in an open hearing.

Willman okayed the preparation of charges by Eastman two weeks ago, after failing to persuade the two police officials to work together and being rebuffed in his efforts to get Straley to resign.

Saying he could not work with Straley to bring about the improvements in the police department which he was hired last October to accomplish, Eastman stripped the chief of powers last Nov. 12 and took over personal command himself.

The removal charges accuse Straley of incompetence and insubordination. In order to meet the time requirements of a statute of limitations, they must be filed within 90 days of the time Straley was still enjoying his full powers as chief.

Bill to Extend Draft Set for Senate OK

WASHINGTON (UPI) — A House-approved bill to extend the draft four more years today seemed assured of Senate passage by an overwhelming margin.

The measure, a high priority legislative program and backed fully by leaders of both parties, coasted to House passage yesterday on a rollcall vote of 381 to 20.

Senate Slashes $100 Million Off Airport Aid Bill

But Reduces Program to 4 Years; $2.6 Billion Housing Item Passed

WASHINGTON (AP) — By unanimous consent, the Senate today cut 100 million dollars from its 565-million-dollar bill for federal airport aid. At the same time, it reduced the program from five to four years.

The action was a gesture along the path of what Democratic leader Lyndon B. Johnson of Texas called trying to meet President Eisenhower halfway on differences in spending proposals.

But it was no more than a gesture because, although the dollar total was reduced, the proposed annual outlay was not changed since the number of years was reduced.

Johnson engineered this move as he had in taking the lead in some trimming of a housing bill which the Senate finally passed last night as a $2,675,000,000 measure.

Senators stayed late last night to put through the big housing measure, first major piece of legislation they have handled this session.

★ ★ ★

It goes to the House, which is not expected to act before the week of Feb. 15.

The passage vote was 60-28, slightly more than the two thirds margin which would be needed to override a veto.

Democrats trimmed the housing bill somewhat on the floor in an effort to minimize its impact on the fiscal 1960 budget and thus avert a veto by President Eisenhower.

The airport aid bill calls for 565 million dollars in federal grants compared with Eisenhower's request for 200 million. However, for the next fiscal year it would exceed the budget by only about 35 million.

Sen. A. S. (Mike) Monroney (D-Okla), sponsor of the airport bill, said he has no advance plans to make floor compromises such as the Democrats agreed to on housing.

Sen. Barry Goldwater (R-Ariz.), criticizing the 2¼ billion dollar housing bill passed by the Senate said: "The Four Horsemen of bankruptcy ride again — deficit, debt, inflation and waste — spurred on by the disciples of massive irresponsibility."

Some Republicans charged that the action on housing coupled with Democratic plans for the airport bill showed that wild spenders were in control of Congress and that any hope of a balanced budget was wrecked.

But Democratic leaders contended they had met the President half way on the housing measure and that they did not see how he could veto the bill.

Survive Near Tragedy at Night



Pontiac Press Photo

SHAKEN BUT SAFE—Mrs. Jack Seconder of Waterford Township holds her two babies, Mary Ann, 2, and Douglas, 1, whom she carried from the family's burning house last night. With her are Jack, 8, and James, 6, who along with Dwight, 4, were led to safety by the young mother as flames swept through their one-story frame home. Dwight was being cared for today by a friend of the family.

Her Youngsters All Unharmed After Rescue

2:30 A.M. Fire Awakens Woman While House Blazes Around Her

Braving smoke and flames, a Waterford Township mother rescued her five children from their blazing home early this morning.

Unharmed by the fire that quickly engulfed their one-story frame home were Mrs. Flora Seconder, 26, of 250 N. Cass Lake Rd. and the children: Douglas, 1; Mary Ann, 2; Dwight, 4; James, 6; and Jack Jr., 8.

Mrs. Seconder told township firemen she awoke about 2:30 a.m. smelling smoke.

"The whole bedroom wall across from my bed was a mass of flames," she said.

Her husband away, the mother grabbed the two youngest children who were sleeping in another first-floor bedroom, and carried them out of the house to the family car.

★ ★ ★

Then she returned to the house and headed towards the basement where the three older children were sleeping.

"The basement stairs were full of smoke, I could hardly see," she said.

Smoke had not yet settled into the basement and the three older boys were still sleeping.

Awakening them with the cry, "The house is on fire, you've got to get out," Mrs. Seconder forced them to ascend the stairs hand-by-hand through the smoke, staying behind herself to make sure they got out.

The terrified boys had to pass next to a blazing hallway in order to get to the front door.

"I was scared," said one of them afterwards. "But Mommy told us what to do."

Left with only their nightclothes and no shoes or slippers, the family drove to the nearby home of a neighbor, Mrs. Norman Batchelor, 290 Cass Lake Rd., for refuge.

★ ★ ★

Firemen said the upstairs was partially gutted, with about $2,000 damage to the contents and home.

Cause of the blaze had not been determined. The $12,000 home was heated by a coal furnace, which apparently was in good working order, firemen said.

Mrs. Seconder's husband Jack, a laidoff factory worker, is in Arizona seeking employment, his wife said.

A Korean War veteran, Seconder is secretary of the Disabled American Veterans Post 16 in Pontiac. It was feared that many of the post's records were destroyed in the blaze.

Scour Dump for Lost Credit Union Cash

$570 in Trash? Could Be!

A Pontiac trash collection truck may be carrying $570 in cash among its load of discards today.

That's the theory offered by Clyde Townsend, treasurer-manager of the Pontiac Municipal Credit Union, where $570 was discovered missing Thursday.

★ ★ ★

The money was part of $631 in a metal cash box maintained by a credit union employe, Sherrie Norman of 661 Third St.

She reported returning the box to the treasurer's office at City Hall late Wednesday afternoon. She said she didn't check the cash box or balance in it, since she hadn't carried out any transactions that day.

A night janitor found $47 in bills bound by a rubber band under her desk on the floor Wednesday night. Yesterday, the cash box was opened to return the $47 and was found empty.

Townsend said it appears the $570, also bound with a rubber band, either was dropped into the wastebasket or inadvertently got mixed up with some papers which were thrown away.

"I have implicit trust in all our employes," he said. "We may run everyone through a lie detector test, but only to substantiate their innocence."

A search of the city dump Thursday afternoon failed to turn up any trace of the cash "throw away."

News Flashes

LANSING (AP) — The Legislature knocked off for the weekend today after setting up a special $10,000 Senate committee to inquire into "problems and factors having to do with labor."

Sen. John B. Smeekens (R-Coldwater), author of the investigation proposal, scoffed at Democratic contentions he wants to turn the five-member group into a "Little McClellan" labor rackets committee.

WASHINGTON (AP) — Atty. Gen. Rogers today filed suit in Federal District Court at Montgomery, Ala. charging the board of registrars of Macon County, Ala. with discriminating against Negroes seeking to qualify as voters.

The suit is the second of its kind under the 1957 Civil Rights Act designed to protect voting rights.

State Dems Vote 'Yes'

WASHINGTON (AP)—Michigan's two Democratic senators, Philip Hart and Pat McNamara, voted with the majority Thursday in the 60-28 roll call vote by which the Senate passed and sent to the House an omnibus housing bill.

January Sales Tops in 3 Years for '59 Pontiac

Pontiac new car sales last month were tops for any January since 1956, S. E. Knudsen, General Motors vice president and general manager of Pontiac Motor Division said today.

January sales represented an increase of 27.63 per cent over the same period last year, he said.

During January, Knudsen said, dealers sold 30,145 new Pontiacs, compared to 23,619 in January, 1958.

Knudsen attributed Pontiac's steady climb in 1959 model sales and its increasing percentage of the new car market to the car's many new advances in engineering and styling.

Over 400 Newspapers Hiked Prices in 1958

NEW YORK (AP)—More than 400 daily newspapers in the U.S., Canada, Hawaii and Puerto Rico raised their circulation prices last year, the American Newspaper Publishers Assn. reported today.

The ANPA survey showed 403 of the 1,477 papers reporting increased single copy, home delivery, mail subscription and wholesale rates.

A Familiar Story: More Snow, Cold

A few scattered snow flurries and continued cold with a low of 10 degrees is the weatherman's prediction for the Pontiac area tonight.

★ ★ ★

Saturday will be a little warmer with a high of near 28 degrees, but Sunday and Monday will be colder.

Precipitation will total four-tenths inches with snow Saturday night and again Monday.

The lowest recording preceding 8 a.m. in downtown Pontiac was five above zero. At 2 p.m. the mercury read 12.

Arrest 1903 Car Driver

SANTA MONICA, Calif. (UPI) —Garth D. Shannon, arrested for drunken driving yesterday when police saw his 1903 Oldsmobile weaving erratically, blamed it all on the car. "It's the way she drives — sort of jerking and swerving," Shannon explained of the ancient tiller-steered vehicle.

Dulles Confers With De Gaulle

Talk for Over an Hour, Agree to Hold Access to West Berlin

From Our News Wires

PARIS—Secretary of State John Foster Dulles and President Charles de Gaulle found themselves in agreement today, as in the past, to maintain Western access to Berlin. They conferred for an hour and a half.

American and French spokesmen said the talks covered a wide range of problems, but no new decisions were reached.

The spokesmen said, however, that De Gaulle and Dulles were in complete agreement that the West must maintain its routes to West Berlin, 110 miles behind the Iron Curtain.

They agreed they will not accept any move by the Soviet Union to substitute East Germans for the Soviet soldiers in those positions where the four occupying powers come together in Berlin.

The atmosphere was described as cordial and relaxed.

Dulles also scheduled talks with Premier Michel Debre and Foreign Secretary Maurice Couve de Murville.

He will meet also with Paul-Henri Spaak, secretary general of the North Atlantic Treaty Organization which has its headquarters in Paris.

Dulles arrived by plane from London last night after two days of cold-war talks with British Prime Minister Harold Macmillan and Foreign Secretary Selwyn Lloyd.

The London talks ended with a U.S.-Britain reaffirmation of their determination to stand firm against Soviet threats and pressure to force them out of Berlin.

Britons of all political complexion cheered Prime Minister Macmillan's decision to fly to Moscow Feb. 21 for what he called a reconnaissance mission.

The suave 64-year-old Macmillan was depicted in the British press as a "diplomatic Prince Charming out to win the hearts of the Soviet people."

Some newspapers predicted the trip would lead to an early East-West summit conference.

One thing was clear: The West will await Macmillan's return from talks with Soviet Premier Nikita Khrushchev before forging any new proposals on the reunification of Germany to counter Soviet demands that the Allies get out of West Berlin.

Dulles still insisted that he is carrying no new proposals in his European tour of London, Paris and Bonn. He implied he is doing more listening than talking.

Angry Abel Slaps Fines on 14 Wings

DETROIT (AP) — Coach Sid Abel slapped $100 fines on 14 of the 18 members of the Detroit Red Wings today for their poor showing in losing 5-0 to the New York Rangers last night.

★ ★ ★

Abel said it was the worst game he ever had seen a Detroit team play in his 22 years as a player and coach.

The Red Wings have won only four of their last 22 games.

Only Forbes Kennedy, Lou Marcon, Warren Godfrey and Norm Ullman were not fined.

Abel meted out the $100 assessments at today's practice.

A hint of today's fines came last night, when, for the first time, in his five years as president of the Wings, Bruce Norris gave his team a scolding after the game.

Norris ordered the dressing room door locked and chided the team for dismal play.

Dropping Tax Revenues Bring Financial Crisis

Fears 3-Year Freeze on School Construction

A serious financial crisis may force the Board of Education to abandon any new school construction for the next three years.

Dr. Dana P. Whitmer, superintendent of schools, said yesterday: "Money is simply not available to handle future needed construction." He blamed declining tax revenues for the money shortage.

He said the Pontiac School District also faces an operating deficit for the 1959-60 school year. That budget will be presented to the Board Feb. 26.

The cost of construction projects for the next three years would amount to $1,650,000.

★ ★ ★

Income estimates made by school administrators in July of 1957 indicated the Pontiac School District would be able to ride the financial waves.

But new estimates last October showed that the earlier forecast had been too high, Whitmer said.

Because of reduced state equalized valuation, income from local taxes will be substantially lower for 1958-59 than the preceding year, Whitmer said.

EXPECTED LOWER REVENUE

It is expected that local tax revenues through the 1961-62 school year will be lower than 1957-58 despite increasing enrollment and apparent increases in the cost of living.

An operating budget plus debt service costs of $9,811,878 will probably be submitted to the Board shortly, but tax revenues may only supply $9,771,085, Whitmer said.

Although funds available to the School District in 1960-61 and 1961-62 will be higher than in 1957-58, fewer dollars will be available per pupil, Whitmer reported.

In 1957-58, the income spent on each student amounted to $519.75, but by 1961-62, the Board will be able to spend only $485.17 on a youngster.

Making the future financial position of the schools even darker are forecasts that state equalized valuation will continue to drop through 1961-62, Whitmer said.

The County Tax Allocation Board is likely to reduce the millage of the school district in the years ahead, adding to the financial woes of the local schools, the superintendent warned.

The Tax Allocation Board alloted 10 mills of the total 15 mills for county, township and school taxes in 1957-58, but only 9.38 mills the past year.

In 1959-60, the possibility exists that the tax board may reduce millage for schools even further, board members fear.

EXPECT ANOTHER CUT

"Frankly, we expect to have millage cut again," Whitmer said. "Our allocation next year may be as low as 9 mills."

The district also receives, in ad-

(Continued on Page 2, Col. 3)

In Today's Press

Comics	28
County News	20
Editorials	6
High School	19
Green Empress	7
Markets	29
Obituaries	4
Sports	23-25
Theaters	26-27
TV & Radio Programs	35
Wilson, Earl	35
Women's Pages	15-17

60 Yds. Green Tweed Carpet, 66c Sq. ft. Elliott Furniture, OR 3-4225.

Promote Verne C. Hampton, Present Circuit Court Commissioner to Circuit Judge.

Angus Campbell Tax Accountant, Income Tax, Open Eves. FE 5-3615. 668 W. Huron.

$89,000 State Airport Grant Proposed for Pontiac

Father Kills Son During Movie

Slashes 4-Year-Old in Theater as Mother Screams for Help

WILMINGTON, Del. (AP) — A woman screamed hysterically in the darkness: "He's killing my baby."

An usher snapped on the theater lights, and some 50 patrons turned in their seats. They saw Jose Longoria slashing wildly with a pocket knife at a small boy, his son Steven.

The 4-year-old died quickly of body wounds.

The mother, Violet, 25, sobbing as she was taken to a hospital for treatment of shock, told police the story.

She and her husband were estranged. She and Steven were living with her parents. Longoria, 32, was released from jail only last Thursday after serving time for drunken driving. He asked to meet her Thursday to discuss future custody of the boy.

The child sat enthralled by the movie, one specifically aimed at youngsters. His parents became more and more embroiled in a bitter discussion.

Apparently no one heard them. They were in the back row of the spacious Warner Theatre. Most of the other patrons were down front, or in the balcony.

Suddenly, police said, Longoria flashed the knife.

A patron, David Cole, was the first to reach Longoria when the lights went on. The father offered no resistance.

Police said Longoria had told them he felt the child was under a bad influence.

"I love my son, but I'd rather have him dead then grow up to be a juvenile delinquent," he said.

Longoria, onetime investigator for a private detective agency and lately a laborer, was charged with murder.

Camera Store Theft of $948 Told to Police

The theft of $948 in cash and checks was reported to Pontiac police yesterday by Mark Davis, owner of Mark's Camera Mart, 83 N. Saginaw St.

★ ★ ★

The theft, discovered yesterday, was believed to have taken place last weekend. Davis told police the checks totaling $698 and $240 cash were in a bag kept in a locked drawer.

★ ★ ★

Police said there was no evidence the drawer had been forced open.

George Yansen to Attend Principals' Convention

George R. Yansen, principal of Madison Junior High School, will be among the 5,000 educators attending the 43rd annual convention of the National Association of Secondary School Principals.

The five-day conference will open tomorrow in Philadelphia.



AP Wirephoto

BIG MAC IN ACTION — The 5,100 ton Coast Guard ice-breaker Mackinaw, world's largest, shows her form in crushing through 20-foot packed ice at the entrance of Grand Haven harbor. It was called from Detroit to free the buoy tender Woodbine, left, which had been icebound for two weeks. It took the Mackinaw a couple of hours to smash through the several miles of ice.

2 Utah Men Accused in Plot to Steal Gold

WASHINGTON (AP) — The Secret Service today announced the arrest of two Salt Lake City, Utah, men accused of taking part in a conspiracy to steal gold from the Kennecott Copper Co. and sell it on the black market.

The arrests were made Thursday night in Salt Lake City.

★ ★ ★

The men were to be arraigned in federal court there on charge of acquiring and holding gold without authority.

Secret Service headquarters here said about $2,100 of stolen gold was seized from a Salt Lake City assayer.

A spokesman said the investigation is continuing. He indicated there might be more arrests.

★ ★ ★

Kennecott said several months ago that investigation showed a shortage in its gold inventory. The amount has never been disclosed.

Those arrested were identified as James Maughan, 37, an employe of the Pioneer Realty Co., and Thomas M. Montgomery, 29, a Kennecott employe.

Time Simplifies Name

DOWNEY, Calif. (UPI) — When the North American Aviation Co. developed a new air-to-surface missile for the Air Force, the device was officially designated "Weapon System 131B" or "GAM-77." Now that the weapon is being installed on B-52 bombers, it is called the "Houndog."

Draft Bill Due in House

WASHINGTON (AP)—Extension of the military draft, overwhelmingly approved Thursday by the House, headed today for slower action in the Senate.

Top Job—Dogcatcher

EFFINGHAM, Ill. (UPI) — Mayor Paul Taylor today advised aspiring office-holders to start right at the top—and run for dogcatcher. The mayor's job pays $800 a year, the dogcatcher's $1,200.

To Get Help, Not Punishment

Twins' Parents Released

HOUSTON, Tex. (UPI)—Officials were so touched by the troubles of the young couple who sold their eight-year-old twin boys for $500 that they dropped all charges against them.

Offers of help for the couple were put forward.

District Attorney Dan Walton told Justice of the Peace W. C. Ragan yesterday "I see no purpose to be served in prosecuting these people. What they need is help. I recommend dismissal of the charges."

Ragan did just that.

"I've been hoping someone would make such a motion," he said.

★ ★ ★

Mr. and Mrs. Clark D. Stillion yesterday turned over the twins, Mrs. Stillion's children by a previous marriage, to a policewoman and a juvenile officer who posed as a childless couple.

The officer gave Stillion $300 in marked bills and promised to return in an hour with $200 more.

In return Stillion made out a "bill of sale" for the boys.

The officers arrested the couple and charged them with selling minor children.

★ ★ ★

Besides the twins, who were born in England before their mother moved to the United States, the Stillions have two girls, Nancy, 4, and Tina, 3. Mrs. Stillion divorced the twins' father in England in 1953, and married Stillion, then stationed in England with the U.S. Air Force.

Walton told city probation officials he had talked with both parents and felt there should be no effort to take the children from them.

An attorney said a client, O. R. Tautenhahn, had offered the Stillion family a place to live near Westfield, Tex. He said there was a school nearby and offered to help them find work.

Stillion said he had been unable to get a job and had been trying to feed his family on $12 a week.

"Our bedroom and clothes burned," Stillion said. "What do you do when you have $12 a week to feed six people — when you see your children hungry?"

"I tried to get a job but with no local references I just couldn't," he said. "With money (from the sale of the twins) we were going to get the car fixed and go out to Bridgeville, Calif., where a friend said I could work in a lumber camp."

★ ★ ★

Stillion said he knew the "bill of sale" for the twins was not legal, and planned to return and reclaim the boys when he got a new start.

They were reunited with their children, who had been kept in the police probation department, in the police press room.

Money Crisis Perils School Construction

(Continued From Page One)

dition to the millage allocated by the Tax Allocation Board, an extra 8.75 mills which the voters approved four years ago.

Its other source of income is premised on the State Legislature approving aid of $147 per pupil. "With the trouble the State Treasury is in, school districts can't be too certain they'll receive that aid," Whitmer said.

"It's the erosion of the school tax rates because of reduced allocations which will create an operating deficit in 1959-60 — the size of which will depend on the amount of reduced allocation," Whitmer stated.

Some way must be found, he asserted, to increase wages and salaries "just to maintain the present level of purchasing power of school employes — just to keep pace.

CHANGE NEEDED

"Any improvement factor in wages and salaries would require further increases in operating costs," Whitmer said.

★ ★ ★

The only way to make any significant change in the school operating budget — particularly in a budget reduction — would be to change wage and salary costs, he pointed out.

But, Whitmer warned, reducing wages would mean a lowering of quality instruction. Reducing the number of teachers would be unfeasible because of increasing enrollments.

Unless some solution is found to remedy the money shortage, the building program will have to be scrapped and other school services cut, he said.

Didn't Miss Him Sooner

BITHA, Israel (UPI)—Mrs. Leah Shmuel told police her husband has been missing for five months. Asked why she didn't report his disappearance sooner, she explained: "I didn't miss him until now."

Icicles Stop Locomotive

BISHOPTON, England (UPI)—Icicles stopped a heavy locomotive last night. Railwaymen said the icicles hanging over the mouth of a tunnel were so big that the engineer was forced to stop after hitting them and wait 35 minutes until they were cleared from the track.

Wants Revised Homestead Law

Solon Seeks Aid for '59ers

Hopes brightened today for "The Fifty-Niners," who plan to settle in Alaska's Kenai Peninsula, with the announcement by Oakland County Congressman William S. Broomfield that he is striving for more federal assistance for such homesteading adventures.

★ ★ ★

Broomfield said he has already begun work on two possibilities — revision of the homestead laws to make group settlements easier, and release of surplus foods to settlers who need the supplies.

The 50-family group known as "The Fifty-Niners" was unable to get federal help of food and machinery as they readied their upcoming emigration to a primitive section of the rugged Kenai Peninsula.

"The Homestead Act in particular," Broomfield said, "has some antiquated provisions which ought to be brought up to date. It was designed to take care of individual families, not groups like the Fifty-Niners."

★ ★ ★

Representatives of the group had hoped to get an agreement which would permit them to live in one community instead of building a home on each 160-acre homestead as required by law.

"This provision is in special need of change," Broomfield said, "and I believe Congress will be receptive to solving problems of this nature."

Senator Hart Will Tour County With Judge Candidate

U.S. Senator Philip A. Hart, formerly from Birmingham, will tour sections of Oakland County Feb. 14 and 15 with James C. Allen, candidate for Circuit Court Judge.

★ ★ ★

Allen will be with Hart for a breakfast Feb. 14 at Mitchell's in Waterford Township, a noon luncheon at the Villa Inn in Lake Orion, a stop in Clarkston at 3 p.m., and a 7 p.m. dinner at the CAI Building in Waterford Township.

★ ★ ★

On Sunday, Feb. 15, the two will host a breakfast in Avon Township and appear at noon at the Farmington Savings and Loan Building.

30 Below in Minnesota

Cold Stings Midwest

By The Associated Press

A new cold wave, just as bitter and unwelcomed as the old one last weekend, stung the Midwest today. Frigid air blanketed most of the country's midsection.

It was 30 degrees below zero in northern Minnesota, and it was near zero as far south as northern Arkansas. Snow added to the wintry chill from northern Arkansas and southern Missouri into Tennessee and southern Kentucky. It was freezing in northern sections of the Gulf states.

Most of the Eastern and Southern sections were out of the cold air pocket. But the icy air appeared headed through the Ohio Valley and into the Middle Atlantic states and New England as well as the Western Gulf region.

More than five inches of snow covered Fayetteville, Ark., and storm swept across parts of the Middle Missouri and Ohio Valleys Thursday and continued during the night in some areas.

Skies cleared behind the snow belt, and temperatures dropped, edging to near zero at Fayetteville.

★ ★ ★

Snow flurries flecked the Appalachians, and light snow and flurries fell in the Great Lakes region from northern Indiana northward through northern Michigan. The snow cover at Houghton, Mich., was 46 inches.

Light snow also was reported in the northern Rockies, adding one inch to the 37 inches already on the ground at West Yellowstone, Mont.

★ ★ ★

Rain dampened opposite corners of the country — in western sections of Washington and Oregon and in southern Florida. Falls in most spots were under one inch.

Skies were generally clear to partly cloudy for most of the Eastern sections of the country except for snow flurries in the Appalachians and lower Great Lakes region. Clear weather prevailed from California eastward across the southern Rockies and throughout the Plains and Mississippi Valley.

The Weather

Full U.S. Weather Bureau Report

PONTIAC AND VICINITY—Partly cloudy and colder today. Chance of a few scattered snow flurries today and tonight. Tomorrow partly cloudy and warmer. Westerly winds at 20-30 miles this morning diminishing late today and tonight, becoming southerly at 10-15 miles tomorrow. High today 20. Low tonight 10. High tomorrow 28.

Today in Pontiac

Lowest temperature preceding 6 a.m. 6.
At 8 a.m.: Wind velocity 10 m. p. h. Direction—West.
Sun sets Friday at 5:53 p.m.
Sun rises Saturday at 7:40 a.m.
Moon sets Friday at 5:03 p.m.
Moon rises Saturday at 7:12 a.m.

Downtown Temperatures

6 a.m.	7	11 a.m.	9
7 a.m.	6	12 m.	11
8 a.m.	5	1 p.m.	10
9 a.m.	6	2 p.m.	12
10 a.m.	7		

Thursday in Pontiac
(As recorded downtown)

Highest temperature	30
Lowest temperature	13
Mean temperature	21.5
Weather—Fair.	

One Year Ago in Pontiac

Highest temperature	32
Lowest temperature	19
Mean temperature	25.5
Weather—Cloudy.	

Highest and Lowest Temperatures This Date in 85 Years
60 in 1938. -7 in 1889

Thursday's Temperature Chart

Abene	25	+2	Marquette	15	10
Baltimore	52	30	Memphis	48	24
Bismarck	10	-24	Miami Beach	84	71
Brownsville	73	59	Milwaukee	15	-7
Buffalo	30	18	Minneapolis	8	-11
Charleston	60	46	New Orleans	67	44
Chicago	22	4	New York	45	36
Cincinnati	33	20	Omaha	26	7
Cleveland	33	13	Pellston	16	-4
Denver	23	10	Phoenix	69	39
Detroit	33	10	Pittsburgh	35	20
Duluth	2	-23	St. Louis	36	18
Ft. Worth	60	25	S. Francisco	65	49
Grd. Rapids	30	5	S. S. Marie	15	3
Houghton	8	-11	Trav. City	19	-1
Jacksonville	66	51	Washington	52	27
Kansas City	35	26	Seattle	48	38
Los Angeles	67	46	Tampa	68	60

Bill Introduced in Legislature

Would Provide Funds Toward $356,000 Plan for Expansion

A bill in which Pontiac Municipal Airport is seeking $89,000 in state funds for a $356,000 expansion program next year has been introduced in the Senate in Lansing.

★ ★ ★

Whether the city gets the money depends on the mood of the economy-minded Legislature.

The Pontiac bid, approved by the State Department of Aeronautics, was included in a $1,231,000 package introduced by Sen. Greene (R-Grand Rapids) to restore annual general fund appropriations for airport projects throughout the state.

Homer D. Hoskins, Pontiac airport manager, said the $89,000 would be adequate, if matched by local and federal funds, to finance improvements making the airport more attractive to commercial passenger and cargo flights.

2 PROJECTS FOR 1960

Two big projects planned for 1960, he said, are extension of the new east-west runway to 5,500 feet in length and construction of a terminal ramp next to the terminal building, which is scheduled for construction this year.

The money would also cover asphalting the east-west runway and its taxi strips and installation of lights along other taxistrips, Hoskins said.

Plans call for the construction to be financed under the federal aid to airports program, in which the federal government shares in 50 per cent of the cost and state and local governments 25 per cent each.

★ ★ ★

Thus, the airport is hoping the city will match the state's $89,000 with its own $89,000 and the federal government will put up $178,000.

"But if any of the agencies—federal, state or local—trims its share, then the others will have to trim theirs accordingly under the formula," Hoskins pointed out.

In an austerity drive last year, the Legislature sliced its appropriation for the terminal building by $50,000, with the result that the city was threatened with losing a total $200,000 for the airport under the federal aid formula.

RESTORED LATER

Later, the $50,000 was restored by the Aeronautics Board out of its reserves, bringing local and federal contributions back up.

But the Aeronautics Board virtually exhausted its reserves last year in helping Pontiac and other communities stricken by the legislative economy move, Hoskins pointed out.

"That means that if the Legislature decides to trim our appropriations again this year, we haven't any prospects of being bailed out of trouble by the Aeronautics Board again," Hoskins warned.

★ ★ ★

Not only is the airport threatened by economy in Lansing, but in Washington, too, where the federal airport appropriations bill is under debate by Congress.

Pontiac's appropriation is tied in to a $585,000,000 aid-to-airports bill there, but some quarters have suggested trimming this to $200,000,000.

"With the airplane transportation business converting from conventional engines to turbo-props and jets, this is no time to cut federal assistance to airports," Hoskins said.

CAN'T EXPAND ALONE

"Airports are not in financial position to expand on their own, even with state aid. They've got to have federal assistance."

The runway expansion at the Pontiac airport calls for 1,500 additional feet at the west end of the east-west runway, a project for which property and clearance rights were acquired last year.

With a 5,500-foot runway, the airport could handle conventional cargo planes and medium-sized commercial passenger planes, Hoskins said.

The Day in Birmingham

Candidates Rally Held at Bloomfield School

BIRMINGHAM—About a hundred Bloomfield Township voters heard all but four of their 18 candidates speak at a rally held last night in the Bloomfield Hills High School.

Mrs. Robert Eoff, chairman of the township's Republican Committee, said she felt that the meeting was successful in creating a better understanding between candidates and voters.

As a whole, candidates opposed any additional commercial or industrial zoning in the area. They did, however, urge utilizing present commercially-zoned areas to the utmost.

Questioned as to why the township did not do something about road conditions, the candidates told voters that all roads are under county supervision. Township officials make requests and hope they will be included in the county road program," they said.

Supervisor Arno Hulet illustrated the breakdown of how the 15-mill township tax is spent. To those urging economy, he explained that the township is currently operating on a tight budget. Even by cutting police and fire protection, which township officials do not want, the tax saving would be negligible, Hulet said.

Commenting on the meeting, Mrs. Eoff said "Questions were honest and sincere and none went unanswered. We have some splendid candidates and it is going to be difficult to decide at the primaries which ones should remain on the ballot for the regular election in the spring."

Birmingham University of Michigan alumnae will hear several foreign students speak when the group meets Tuesday at the home of Mrs. William J. Bird on Lyonhurst Road.

Teachers in the Birmingham and Bloomfield area who attended the university will be the honored guests of the other alumnae members.

"Operation Friendship" will be observed in the area tomorrow and Sunday and again March 21 and 22 when 40 foreign students attending U. of M. will spend the weekend with families in Birmingham, Pontiac, Royal Oak and Farmington.

A reunion of boys who attended the YMCA Camp Nissokone last summer will be held at the "Y" building here tonight. At 7 p.m. boys and their fathers will meet for swimming in the Barnum Junior High School pool.

Returning to the "Y" building the group will hear Arthur Detert, camp director, speak on next summer's plans.

First Lt. James R. Fowler, 28, of 224 Hadsell Dr., Bloomfield Township is one of seven Michigan Air Force reservists now enroute to Alaska to take part in a training exercise at Elmendorf Air Force Base near Anchorage.

The group left Selfridge Air Force Base, Mount Clemens, yesterday on the 3,000-mile flight. They are due back Feb. 12.

Lt. Fowler, a pilot, flies multi-engined troop carrier aircraft. Those accompanying him on the Alaska trek from here are members of his crew. They are assigned to the 403rd Reserve Troop Carrier Wing at Selfridge AFB.

Police Get Kidnaper After Hot Chase

(Continued From Page One)

nal investigator for the Solano County Sheriff's Office, snapped handcuffs on the abductor.

Mrs. Dawson, suffering from cuts on her face and neck was treated by Dr. Howard L. Stubblefield at Vacaville and then taken home.

★ ★ ★

Cordoza estimated the chase covered more than 24 miles.

"My own speedometer was right up against the 120 mark at one time, so I guess he must have been going that fast or faster."

At the Fairfield Jail, McArthur was held for questioning by FBI agents.

Dr. Stubblefield said Mrs. Dawson's condition was "just fine."

"She had small wounds in the head from flying glass, but only one cut required stitches," he said.

The Dawsons operate a 700 acre ranch near Dixon. They have two children, John Dawson Jr., who helps his father run the ranch, and Mrs. George Wallace, and five grandchildren.

City Ambulance Driver Becomes Crash Victim

A Pontiac ambulance driver ended up as a "passenger" in another ambulance Thursday when his was struck from behind by a panel truck.

James T. Wheat, 34, of 307 Branch St., an employe of Mercy Ambulance Service, was driving his ambulance when it stalled on Mt. Clemens street at the city limits. No one else was in it at the time.

The truck driver, Clyde G. Skinner, 30, of 570 Melrose St., said he realized too late that the ambulance wasn't moving and slammed on his brakes, skidding into the vehicle.

The ambulance was knocked 270 feet by the impact, Pontiac Police said. Wheat was taken to Pontiac General Hospital by another ambulance and is reported in fair condition today with arm and head injuries.

Skinner was treated for minor injuries and released.

5 Men Killed in 3 AF Crashes

Futile Search Goes On for Plane Carrying 12 Missing Over Atlantic

By The Associated Press

Three Air Force planes crashed Thursday, killing at least five men. A futile air-and-sea search of the Atlantic continued for an Air Force weather plane.

The accidents brought the total of air fatalities for the week to a minimum of 87. Thirteen persons are missing, 12 of them aboard the weather plane. Worst of the crashes was that of an American Airlines plane which plunged into the East River at New York Tuesday night, killing 65.

Three civilians testing an Air Force Flying Boxcar C119 were killed when the plane crashed and caught fire at the edge of San Francisco Bay. The plane was on a test flight. Killed were M. L. Vinson, 46, the pilot; C. W. Clampitt, 49; and Russell Hansen, 44.

A twin-jet F89 fighter crashed on a high ridge 25 miles southwest of Great Falls, Mont., killing one of its two crewmen. The other man is missing. Names were withheld.

The jet was on a routine training flight from Malstrom Air Force Base at Great Falls.

A B25 approaching the Little Rock (Ark.) Air Force Base suddenly fell, killing one of the five men aboard. He was Sgt. E. C. Wilson, 31, of Newark, Ark. The other four had only injuries.

It was the second fatal accident at the base since Tuesday night, when a B47 crashed while making a landing approach. All three aboard were killed.

The Coast Guard said no sign has been found of wreckage or survivors of the B50 hurricane hunter plane which left Bermuda Wednesday.

2nd Former Member of 'Our Gang' Dies

MEADVILLE, Pa. (AP)—Death has claimed a second former member of the "Our Gang" movie comedy cast within the past three weeks.

★ ★ ★

Don Law, 38, who played "Fats" in some 20 of the old-time child comedy films, died here Thursday after a brief illness.

Carl (Alfalfa) Switzer, 32, was shot to death Jan. 21 in Van Nuys, Calif., in a fight over $50.

★ ★ ★

In recent years Law managed a clothing store and the Meadville office of the Greyhound-Harmony shortline bus companies. He is survived by his wife and three children. Funeral service will be held Monday.

Denies GM Break-Up

WASHINGTON (UPI)—Assistant Attorney General Victor R. Hansen today described as "wild-eyed" reports that the government will attempt to divest General Motors Corp. of some of its auto lines. Hansen, chief of the Justice Department's anti-trust division, said its investigation of the big auto firm covers other anti-trust aspects besides monopoly control.



FROM THE DEPTHS — The tail section of the American Airlines plane that plunged into New York's East River is lifted by derrick onto a lighter. Discovery of three bodies in this section brought to 25 the number of bodies recovered. Sixty-five of the 73 persons aboard the plane are listed as dead or missing.

State Controller Gives Word

Agencies Must Tighten Belts

LANSING (AP)—Orders for a belt-tightening economy program have gone to all state agencies from James W. Miller, state controller.

The orders spelled out the general directive approved by the State Administrative Board to save money during the state's cash crisis.

Major points were:

1. No out-of-state travel "except under special circumstances which can be justified as vitally necessary." Any travel requests for the remainder of the fiscal year must be submitted to the budget department before Feb. 13.

2. Purchases of equipment permitted only on an emergency basis and of supplies "in every instance to the minimum for essential usage."

3. No filling of vacant positions "unless established services of the state are wholly dependent on the person employed in the position."

Governor Cites 'Wild Bureaucracy'

Kansan Slams Michigan

TOPEKA, Kan. (AP)—"Michigan is completely broke because bureaucracy has run wild with alleged things for the good of the people, and Massachusetts is in the same fix," says Gov. George Docking of Kansas.

Docking said yesterday Kansas is headed in the same direction and he is trying to stop it.

"We don't seem to get people in the Legislature who are honest enough or intelligent enough to stop it," he declared.

Docking's blast at Michigan and Massachusetts came during a discussion about collecting sales tax from newspaper sales. When one newsman said only three states collect such taxes the governor said what other states did wasn't any measuring stick.

Docking said Michigan got into trouble because the bureaucrats in one program or another were always going to "take it out of politics."

Michigan's state schools, he said, have been allowed to run themselves.

Docking is the first Democrat ever re-elected governor of Kansas and he is a persistent critic of the administration of the University of Kansas and Kansas State College and the Board of Regents which administers state schools.

Gas Explosion Injures Two

Ecorse Roomers Hurt as Blast and Flames Destroy Pair of Homes

DETROIT (AP)—Two persons were injured when a gas explosion demolished one house and touched off a fire which destroyed a neighboring home in Ecorse last night.

★ ★ ★

Wiley Milton, 61, was treated for minor burns. Matilda Golliday, 44, was hospitalized with burns and a possible concussion.

Both were roomers in a home owned by Lawson McKeiver. The blast, blamed on an accumulation of natural gas, destroyed the McKiever house. It set a fire which burned down the neighboring Thomas Davis home.

McKiever was in his two-story, frame house when the blast went off but he was uninjured.

★ ★ ★

The fire was brought under control in 45 minutes by the Ecorse and neighboring River Rouge fire departments.

Area residents said the explosion shook their houses and broke windows and dishes.

Where There's Smoke . . .

BLOOMINGTON, Ill. (UPI) — The fire department was called when neighbors noticed smoke billowing out from under the porch of a home here. But all the firemen found was a group of young boys who had gathered for a sneak try at smoking forbidden cigarettes. The only damage was what may have been inflicted on the lads by their parents.

Principal planets (now that everyone is talking about traveling to the Moon) are the Sun, the Moon, Mercury, Venus, the Earth, Mars, Jupiter, Saturn, Uranus, Neptune and Pluo.

2 Detroit Airports Lack Same Equipment

Electra Crash Conditions Exist Here

DETROIT (AP) — An aviation observer said today conditions present when an American Airlines Electra plane crashed at New York's La Guardia Airport probably would have been present at Detroit's two major airports under similar landing approach.

The pilot of the ill-fated Electra was making what is called a "back course" approach to the instrument runway at La Guardia when it crashed Wednesday.

This is a common method of landing, but offers the pilot would be available if he were making a normal front approach with an instrument landing system (ILS).

Neither Detroit Metropolitan nor Willow Run Airports have a radio beam to indicate altitude, or bright approach lights to tell the pilot when he is near the runway end on a back course approach.

Most major airports have at least one runway designated as the instrument runway for use in bad weather. These runways are designed so that pilots have all navigational aids available to them in landing in the direction from which the wind is usually blowing.

A back course approach is used when the wind is blowing in an opposite direction as at La Guardia Wednesday.

James D. Ramsey, director of the Michigan Department of Aeronautics, said ILS equipment for runways costs $100,000. He said it was economically unfeasible to install ILS equipment at both ends of a runway because a back course approach is not used often enough.

Friday and Saturday Only



Gilbert 'REVILLE'

40-Hr. Alarm Clock

Reg. $2.50 Value **1.49**

Full factory guarantee for 90 days . . . modern styling in tan, pink, or blue colors. (10% tax). Exactly as pictured.

SIMMS BROTHERS

98 N. Saginaw —Main Floor

Alexis Smith says: "Ayds help me LOSE WEIGHT WITHOUT DIETING"



"*Take Ayds, as I do*", says lovely Alexis Smith. "About 15 minutes before meals I enjoy one or two delicious Ayds candies, as directed. My appetite fades fast. I eat less, lose pounds naturally. And Ayds supplies needed vitamins and minerals, too." Doctors proved the Ayds Plan best, safest, at a New England clinic. Prove it yourself. Lose pounds with first box. $3.25, or money back!

AYDS VITAMIN AND MINERAL CANDY

SIMMS BROTHERS

98 N. Saginaw —Main Floor



FRIDAY & SATURDAY

FINAL REDUCTIONS

Ice Skates

Boys' and Girls' SKATES Sizes 11 & 12 — **3.66**

Regular $4.98 value. Double runners for beginners. Black for boys—white for girls.

Boys' Hockey SKATES Sizes 11, 12, 13 — **5.66**

Regular $7.98 values. All leather uppers, tough leather soles, tubular blades.

Girls' FIGURES Men's and Boys' HOCKEY — **6.66**

Your choice of white in girls or mens and boys sizes in 1, 2, 3, 7, 8, 10, 11. Girls sizes, 1 and 8.

SIMMS BROTHERS

98 N. Saginaw —Basement

Camera Dept. Specials for Tonight & Saturday

MAIN FLOOR BARGAINS

Choice of 620—120—127 Size

ANSCO FILMS

Regular $1.50 Value

3 ROLLS 89¢

All weather film to take snaps under any conditions. Black and white in choice of popular snapshot camera sizes. Limit 6 rolls.

Famous Brand—Illuminated **35mm Slide Viewer** Reg. $7.95 — **3.99**

Illuminated viewer with batteries. Big viewer takes cardboard or glass mounted slides. First time this cut price.



new

VIEW-MASTER STARTER SET

Reg. $4.20 ALL for **2.95**

Set has viewer that makes pictures come to life in 3-D color. Choice of 'Lassie', 'Vanguard', 'Robin Hood,' 'Brussels Fair,' 'Three Little Pigs,' complete with 4 reels.

Fast f1.9 Lens—Famous **PETRI 35mm Camera** Reg. $69.95 — **54.87**

First time a camera of this quality under $100—coated f1.9 lens, delayed action timer, shutter speeds to 1/500 sec., rapid film advance and bright view finder.



Built-In Exposure Meter

KODAK BROWNIE Turret Movie Camera

Reg. $99.50 — **74.87**

3-turret lens all fast f1.9 openings —telephoto, wide-angle, and standard lens. Built-in filters—Skylight and type A conversion. $1.00 holds.

SIMMS BROTHERS

98 N. Saginaw —Main Floor

TONIGHT and SATURDAY

39¢ SALE of COSMETICS

BRAND NAME

All famous brands—nationally advertised values to $1.50 in this special group. Save now!

Cosmetics

'Hazel Bishop' SKIN CLEANSER — $1.00 Value — **39¢** — 3 for $1.00

'Lanolin Plus' MEDICATED LOTION — $1.25 Value — **39¢** — 3 for $1.00

Famous 'RAND' HOME PERMANENT — $1.50 Value — **39¢** — 3 for $1.00

'Hazel Bishop' DEODORANT STICK — 59c Value — **39¢** — 3 for $1.00

Famous 'Jergens' LOTION SHAMPOO — 69c Value — **39¢** — 3 for $1.00

Famous 'Drene' SHAMPOO — 60c Value — **39¢** — 3 for $1.00

Famous 'Toni' DEEP MAGIC — 60c Value — **39¢** — 3 for $1.00

Toni White Rain SHAMPOO — 60c Value — **39¢** — 3 for $1.00

'Hazel Bishop' CAKE MAKE-UP — $1.25 Value — **39¢** — 3 for $1.00

'Hazel Bishop' LIQUID MAKE-UP — 69c Value — **39¢** — 3 for $1.00

Charles Antel FORMULA NO. 9 — 59c Value — **39¢** — 3 for $1.00

Royal Castile SHAMPOO — $1.00 Value — **39¢** — 3 for $1.00

98 North Saginaw SIMMS BROTHERS —Main Floor

TONITE AND SATURDAY SUPER SPECIALS

HOUSEWARES

Compare This LOWEST PRICE Anywhere!



5-YEAR GUARANTEE

Giant DuPont SPONGE HEAD

Sponge Mops

SELF-WRINGING TYPE

$3.95 Value **1.99**

Wrings dry instantly—up to 50% larger sponge head, roller bearing action makes this mop ideal for floors, walls, tile, woodwork and other uses. Limit 1 mop.

14.95 Bissell Shampoo Master — **11.88**

Easy way to shampoo—clean your rugs.

2.00 Bissell Rug Shampoo — **1.48**

Makes over 12½ pints to clean rugs.

59c Foam Magic Sponges—2 for — **29¢**

Built-in cleaner, cleans rugs, sofas, etc.

1.69 Plasto-Foam Sponges—5 for — **44¢**

Bag of 5 assorted sponges, ideal for autos, dishes.

Rinse, Drain and Dry Your Dishes in the Sink

Genuine RUBBERMAID **Dish Drainers**

$2.29 Value **1.69**

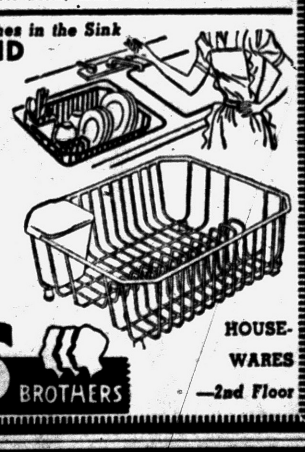

Fits twin sinks—just rinse dishwater and let drain-dry. Plate holders, movable silver cup, rubber feet. A real dish saver.

SIMMS BROTHERS HOUSEWARES —2nd Floor

NO LOWER PRICES Anywhere . . . Reports Our Comparison Shopper

Polaroid Camera

PICTURE-IN-A-MINUTE



Brand New 6-Pc. Outfit

$ 72.75 Camera
$ 12.95 Flash
$ 2.95 Bonce Brac.
$ 19.95 Fitted Case
$ 1.64 Roll Film
$ 1.68 Flashbulbs

$111.92 Value—now **89.87**

Receive the model 80A Polaroid camera with flash, bounce bracket, fitted compartment case, roll of type 32 film and carton of flash bulbs. All brand new—you can layaway the complete set for $1.00.

—Main Floor SIMMS BROTHERS

Just Arrived — Only 100



Heavy WIRE Core **Battery BOOSTER Cables**

Full 8-FOOT Length

Original $5.95 Seller **2.48**

★ Deluxe Heavy Duty
★ Neoprene Insulated
★ Spring-Clamp Attachment

Use on either 6 or 12 volt batteries. Simple to use. Polyethylene storage bag.

SIMMS BROTHERS

98 N. Saginaw —2nd Floor

Fly the OFFICIAL NEW **49-STAR FLAG**

First change since 1912 . . . makes all U. S. flags obsolete and of historical interest only. Get the new flag now.



Limited Supply

Buy now for home, business locations, public sites and buildings . . . prepare now for parades, national holidays.

3 x 5 FOOT Samson Bunting	4.19
4 x 6 FOOT Samson Bunting	5.50
3 x 5 FOOT Storm King	5.50
4 x 6 FOOT Storm King	7.15
3 x 5 FOOT All NYLON	10.95

SIMMS BROTHERS

98 N. Saginaw —Main Floor

Don't YOU Throw Away Your Old Wallet SIMMS Will Give YOU $1.00 for It, Regardless of Condition—as a Trade-In!

SPECIAL GENUINE LEATHER MEN'S AND LADIES' **WALLETS**



Your Old Billfold and 98c Buys a Regular $1.98 BILLFOLD

With Trade-In YOU PAY Only **98c**

That's right, you get a regular $1.98 wallet for only 98c and your old wallet, coin purse, farmer's purse, etc., regardless of condition. Men's and some ladies' styles. Plus federal tax.

98 NORTH SAGINAW SIMMS BROTHERS WALLETS —Main Floor

Bring All Your BLACK & WHITE FILMS to Simms

Finer - Faster Photo Finishing

24 hr. FILM Developing Service

All Rolls in by 11 A. M. BACK NEXT DAY at 11 A. M.

Why Pay 6c to 10c Each? LIFETIME FADEPROOF **PHOTO PRINTS** Enlarged to SUPER SIZE **4c**

Automatic ELECTRIC-EYE equipment insures BEST possible prints from every negative.

Color Film DEVELOPED

DAILY DELIVERY to Simms from Eastman or DIRECT-TO-YOUR-HOME mailing service.

SIMMS BROTHERS

98 N. Saginaw —Main Floor

FRIDAY & SATURDAY SALE of TOOLS at SIMMS!

2nd FLOOR BARGAINS

Fit ¼" Electric Drills

4-Pc. Wood Bit Set



$1.29 Value **79c**

Power wood bit set includes 1", ¾", ½" and ⅝" bits. All in handy plastic case.

ADJUSTABLE WRENCHES

3-piece set has 6, 8, 10 inch wrenches. $2.99 value. **2.19**



In Metal Stand

29-PIECE **DRILL SETS**

$19.95 Value

¼" cut down shanks, 1/16th to ½ inch size by 64ths. **7.44**

STEEL BENCH VISE

Regular $2.00 value. Jaws open to 2½". Import from Germany. **1.19**



Famous BERNZ-O-MATIC

Propane Torch Set

- Cylinder
- Solder Tip
- Utility Head
- Pencil Burner
- Flame Tip
- Metal Box

Regular $12.20 Value

Instant heat torch with all necessary tips for doing minor repair soldering. **7.99**

WOODWORKERS VISE

Regular $4.95 value. Jaws open to 5" for most wood work needs. **2.37**



Professional OSCILLATING

Power Sander

Reg. $29.95

Power AC-DC motor for sanding, polishing, finishing As shown. **17.99**

¼" ELECTRIC DRILL

Full 3 amps, 2000 rpms, electric drill. Famous Electro. $23.95 value. **11.99**



Famous BLACK & DECKER

19-Pc. Elec. Drill Set

Regular $49.95 Value **29.88**

¼" drill, gear key chuck, arbor, polish pad, buff wheel, paint mixer, 5 drill bits, sand disc and steel storage box.

SIMMS BROTHERS

98 N. Saginaw —2nd Floor

OVER 66 HOURS TO SHOP & SAVE EVERY WEEK HERE AT SIMMS

Open TONIGHT and SATURDAY 'til 10

Always CLOSED SUNDAYS

500 PAIRS Go On Sale Tonite at 6 P.M.

Heavy Duty 10 OUNCE Denim

Men's Dungarees

Our Regular $1.98 Sellers —Guaranteed FIRST Quality— **1.67**

Sizes 28 to 42

Lengths 30 to 34



★ Reinforced at Points of Strain
★ Sanforized Non-Shrink Denim

Full zipper fly . . . long wearing 10-oz. denim . . . easy to launder . . . complete sizes and leg lengths. ONLY 500 at this price. (LIMIT 2 pairs to each customer).

WEEKEND Super-Savings in **Men's Work Clothes**



Compare prices anywhere . . . then come to Simms for super-savings.

WORK SHIRTS

CHAMBRAY or COVERT — **1.49**

Sanforized non-shrink—full cut, 2 pockets. Sizes 14 to 17.

Heavy Weight TWILL — **2.49**

Grey or khaki, sanforized, flap pockets. Full cut. Sizes 14 to 17.

WORK PANTS

8.2-Ounce Medium TWILL — **2.59**

Durable quality in tan or grey. Sanforized, reinforced. Zipper fly. Sizes 29 to 42. All leg lengths.

8½-Ounce Heavy TWILL — **2.98**

Extra long wear. 2 colors. Sanforized twill. Proportion-tailored. All leg lengths. Zipper fly. 29 to 42.

BARGAIN BASEMENT

SPECIAL PURCHASE Brings Prices Down!

Only 186 of These **Men's Winter Jackets**

All Warmly Inner-lined, Quilted on Rayon



Including Former to $15 Values **6.88**

All First Quality—Many Famous Brands

All sizes 34 to 46 but not every style in complete ranges. Good selection of 1958-59 styles. We expect a "sell-out".

5 POPULAR STYLES—One Low Price **Men's Jackets & Coats**



Winter Weights—Lined and Inner-Lined

Formerly to $19.95

Deluxe quality, nationally advertised brands. Plain and plaids, several colors. Sizes 36 to 46. **9.88**

SIZES 6 to 10 ONLY! BOYS' Hooded **Coats**

$9.95 Value **4.99**



Detachable hoods. Red or grey. Water repellent. Warm lining.

Our Biggest Bargain for Boys! 100% WOOL **Boys' Surcoats**

$9.95 'RUGBY' Brand **5.88**



Sizes 6 to 12

10% cashmere with wool. Warm lining.

MAIN FLOOR SPECIALS

Fully Washable **Ladies' Dusters**

Values to $3 **1.39**

Flannels, cottons and chenille. Sizes 10 to 18.

FULL and HALF AVISCO **Ladies' SLIPS**

$2 Quality **1.29** 2 for $2.50

Acetate and Avisco fibres for longer wear. Washable. Lace trim. All sizes.

BULKY KNIT Orlon **Ladies' Sweaters**

$5.00 Values **3.89**

Warm, bulky knits of 100% DuPont nylon. Peter Pan and open style collars. Washable, retain shape. All sizes.

New Spring Styles **GIRLS' SKIRTS**

Sizes 3 to 6 — 7 to 14 **1.89**

Washable polished cotton in all colors. Elastic and belt waists.

SIMMS BROTHERS

98 N. Saginaw St. —We Cash Pay Checks

Half Street Is One Way

ST. LOUIS (UPI)—The Board of Aldermen at long last has taken appropriate action on 104-year-old Half street. They made it one-way.

KITCHENS
Designed and Installed



MAKE YOUR KITCHEN LOOK LIKE NEW

We specialize in the complete design and installation of kitchens . . . bathrooms . . . porch additions . . . and other home improvements!

CALL TODAY
For Free Estimate
CARL SHELL AND SONS
4994 DIXIE HWY.
DRAYTON OR 3-5043
Open Friday 'til 9 P. M.

TRUSSES
- Back Supports
- Elastic Stockings
- Orthopedic Appliances

Private Fitting Rooms
Woman Attendant
Thrifty Drug Store
148 N. SAGINAW ST.

METRO FURN.
New Address
is 88 S. Saginaw

Wolverine SPEEDWAY WHITE SEAL FUEL OIL FOR PLEASANT WINTER LIVING
Burns Cleaner
Burns Hotter
Burns Longer
Oakland Fuel & Paint
430 Orchard Lake
FE 5-6159

NEW '59 WAGONS
RADIO HEATER $1995.00
BIRMINGHAM RAMBLER
MI 6-3900

YOU CAN HAVE SOFT WATER for a FEW PENNIES Per DAY!



Do Away with Hard and Rusty Water

Have a whiter wash, softer clothes, lovelier complexion and even SAVE UP TO 80% on SOAP!

Why Rent a Softener Unit? Have Your Own for as Low as

$5.43 Per Month

Including Sales Tax

NO MONEY DOWN

10 YEAR WARRANTY

SEMI-AUTOMATIC

FREE WATER ANALYSIS

For Information Call:
CRUMP ELECTRIC, Inc.
3465 Auburn Rd. FE 4-3573

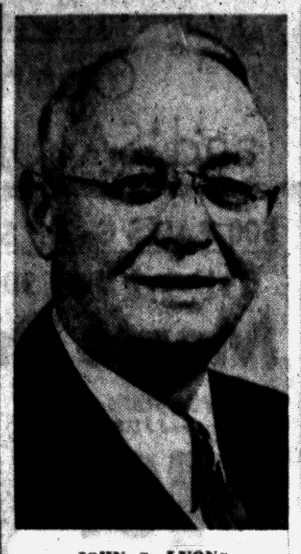

JOHN G. LYONS

Ex-Commissioner Claimed by Illness

John G. Lyons, a former Pontiac city commissioner, died yesterday afternoon in Pontiac Osteopathic Hospital after an illness of several weeks. He was 77.

★ ★ ★

A member of Central Methodist Church, Mr. Lyons served two terms as city commissoner. He had also been an assistant county probation officer.

For many years he was a supervisor with Wilson Foundry & Machine Co.

Surviving are his wife Louise of 70 Henderson St.; a son, Dr. John G. Lyons of Owosso; five grandchildren; a sister; and a brother.

★ ★ ★

Service will be held 1:30 p.m. Saturday at Sparks-Griffin Chapel with Dr. Milton H. Bank officiating. Memorials may be made to the building fund of Central Methodist Church, the family said.

Blaze Destroys UP Landmark

Firemen Battle Hancock Fire in 10 Below Zero Weather; Loss $65,000

Hancock (AP) —In 10 below zero weather, firemen today battled a blaze that destroyed an auto body and repair plant in this Upper Michigan community. Loss was estimated at $65,000.

★ ★ ★

They brought it under control three hours after it broke out at 5:30 a.m.

The flames, fanned by sharp winds, temporarily threatened an adjacent apartment building, the Elks Temple, and a storage tank containing 20,000 gallons of fuel.

The two-story plant was an old landmark. Part of it was used a century ago as a carriage repair and blacksmith shop.

★ ★ ★

Destroyed in the frame and brick structure were two trucks, several passenger cars and a bus owned by the Copper Country Tourist Lines. The bus was in for repairs.

Firemen from Hancock's twin city of Houghton, as well as from Dollar Bay and Hurontown joined Hancock firemen in battling the blaze. The cause was not determined.

Despite the bitter weather, fire hydrants functioned without freezing up and firemen were able to keep the blaze from spreading to other buildings.

The General Electric plant in Schenectady, N.Y., is the world's largest facility for producing electrical equiptment.

Deaths in Pontiac and Nearby Areas

MRS. WILLIAM EVERETT

Service for Mrs. William (Catherine) Everett, 92, of 4041 Cambrook Rd., Waterford Township, will be held at 2 p. m. Saturday from the Huntoon Funeral Home. Burial will follow in Perry Mt. Park Cemetery.

Mrs. Everett died yesterday morning at her home.

MATT LUKONEN

Matt Lukonen, 56, of 731 E. Madison St., died yesterday in St. Joseph Mercy Hospital after an illness of four weeks.

He was an employe of Pontiac Motor Division for 21 years and a member of Eagles Lodge 1230.

Surviving are a niece and a nephew.

Mr. Lukonen's body is at the Voorhees-Siple Funeral Home.

WILLIAM B. SNELL

William B. Snell, 59, of 102 Parkdale St., was dead on arrival yesterday afternoon at St. Joseph Mercy Hospital following a heart attack.

He was an employe of General Motors Truck and Coach Division and a member of First Baptist Church and the Baraca Class of his church.

Mr. Snell leaves his wife, Mary; a daughter, Mary Jane at home; a sister, and three brothers.

Service will be held at 1:30 p. m. Monday at the Huntoon Funeral Home with burial in Perry Mt. Park Cemetery.

EVERETT S. TODD

Service for Everett S. Todd, 93, of 99 Norton Ave., will be held at 1:30 p.m. Saturday from the Farmer-Snover Funeral Home with burial in Oak Hill Cemetery.

A former auditor for Floyd Kent, realtor, Mr. Everett died Wednesday evening at his home after an illness of six months.

MRS. FRANK BURCH

MILFORD — Service for Mrs. Frank (Augusta) Burch, 98, of 18 N. Olander St., Daytona Beach, Fla., a former Milford resident, will be held 1:30 p.m. Monday at Richardson-Bird Funeral Home, Milford. Burial will be in Wixom Cemetery, Wixom.

Service was also held today from Baggett-McIntosh Funeral Home in Florida and the body will lie in state at the Milford funeral home Sunday afternoon.

Mrs. Burch was a member of Milford Presbyterian Church.

Surviving are two daughters, Mrs. Francis Howes and Mrs. Fred Armstrong, both of Daytona Beach, Fla.; six grandchildren and 13 great-grandchildren.

Deaths Elsewhere

NEW YORK (AP)—Curt Sachs, 77, noted German-born historian, author, and teacher in the field of music, died Thursday after a brief illness. Sachs was a highly regarded professor of musicology and curator of Berlin's Museum of Musical Instruments until he fled Nazi Germany in 1933.

★ ★ ★

BEIRUT, Lebanon (AP) — Dr. Samuel Wheeler Edgecombe, 52, of Decatur, Ill., dean of faculty of agricultural sciences and professor of horticulture at the American University of Beirut, died Thursday of heart disease. He formerly was professor of horticulture at Iowa State and head of the department of horticulture at Utah State.

★ ★ ★

ANN ARBOR (AP)—Dr. Joseph G. Tarboux, professor of electrical engineering at the University of Michigan, died of a heart attack today. He was 60.

Dr. Tarboux joined the Michigan faculty in 1952. He previoly had taught at Clemson, from which he was graduated in 1918, and at Cornell and the University of Tennessee.

Soviet Fishing Fleet Off Coast of Norway

BERGEN, Norway (AP)—A big Soviet fishing fleet of about 300 ships began operating today just outside the fishery boundary on Norway's west coast.

Several Norwegian warships began patrolling the boundary line, four miles from the Norwegian coast just off Kristiansund to scare off any Soviet trespassers.

Harry Truman's 'Double' Dies at Age of 73

NEW YORK (AP) — Former President Harry S. Truman's "double"—actor Irving Fisher — died Wednesday at the age of 73.

Fisher looked so much like Truman that he fooled lots of people.

Fisher was a popular singer and appeared in musical comedies for years, including the Ziegfield Follies.

In 1945, a group at the Lambs Club, noticed his resemblance to Truman and tabbed him to impersonate the president in a sketch for a "Saints and Sinners" show.

His new career was born—despite his protests that he was a singer, not an actor, and was a solid Republican.

The high point of Fisher's second career was his imitation of Truman in the musical "Call Me Madam."

Fisher made a "shock entrance" at a Republican convention.

Gets Trombly Note

LANSING (UPI) — Gov. G. Mennen Williams has received the retirement request of Probate Judge Joseph W. Trombly of Mount Clemens. The letter requesting disability retirement will be turned over to Lawrence Farrell, executive secretary of the state retirement system. Farrell will arrange for a medical examination on Trombly's hearing impediment.



DR. A. MILES, OPTOMETRIST

JUST A REMINDER
Dr. A. Miles
Is Now Located at
103 N. SAGINAW ST.
(Across from SIMMS—Next to JACOBSEN'S Flowers)
PONTIAC OPTICAL CENTER
FE 2-0291 Open Monday & Friday Evenings FE 2-2912

Political Adv. Political Adv.

OAKLAND COUNTY LAWYERS PREFER FRED ZIEM . . .

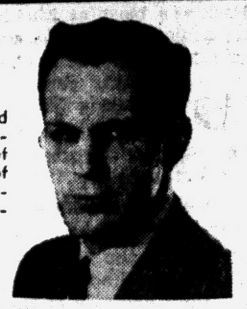

In the official vote of Oakland County lawyers FRED ZIEM received the highest number of "PREFERRED" votes for one of the judgeships to be filled by non-incumbents in the coming election.

ELECT—
FREDERICK C.
ZIEM
as Your
CIRCUIT JUDGE
Non-Partisan Primary Election Monday, February 16

From Our Colonial Section

Exclusively at Lewis!



THE DRESSER $59
Mirror is $19.50 Extra



BED and NIGHT TABLE $59

Your Choice
$59
$5 Down Delivers

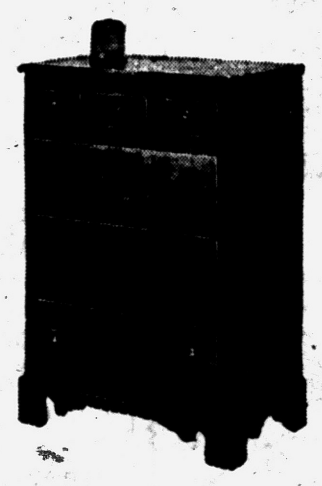

Chest of Drawers . . $59



BUNKIE
Innerspring Bedding
$29.50 each

THE BUNK BED
With Ladder and Guard Rail $59

SOLID HARD ROCK
MAPLE
VERY SPECIALLY PRICED

A complete open stock grouping in solid Hard Rock Maple . . . famous Jamestown quality construction . . . in a handsome burnished Antique finish. Quality of the construction . . . Antiqued brass hardware, add up to fine Lewis' quality and value.



Over 30 Matching Pieces

There are many more pieces than shown here . . . Wall pieces with drawers or shelves, also priced at only $59. Also louvered cabinets for Hi-Fi or television are included. At modestly higher prices there are Double Dressers, Bookcase Beds and many others.

Student's Desk $59

PARK BEHIND STORE . . . IT'S FREE!
OPEN FRIDAY AND MONDAY 'TIL 9

LEWIS fine furniture
South Saginaw St. at Orchard Lake Ave.

The College of William and Mary was chartered in Virginia in 1692.

Beer, Wine, Party Food
Open Daily 'til 10 P. M.
Friday & Saturday to 11 P. M.
E & D MARKET
5168 Pontiac Lake Rd. OR 3-9353
Corner of Cass Lake Rd.

STRIP PAINT
It's easy with
STRYPEEZE
the semi-paste paint remover used by professionals, too. At paint and hardware stores.
Strypeeze

Rising Claim Awards Boost Insurance Rates

CHICAGO (UPI)—One reason for higher automobile insurance rates, according to a recent survey, is the fact that claims and court settlements have also been getting bigger.

The Association of Casualty and Surety Companies said the average court settlement in personal injury cases climbed 304 per cent between 1947 and 1957, while the cost of living was going up only 12.6 per cent.

Freed Airman Says Reds Blame U. S. for Captivity

FRANKFURT, Germany (AP) — U.S. Army Lt. Richard Mackin says the East German Communists tried to convince him that the Americans were responsible for his being held captive eight weeks.

The 27-year-old flier from Washington, D.C., was released Thursday after negotiations between the Reds and the American Red Cross. The U. S. government, which does not recognize East Germany, would not negotiate with the satellite regime and held the Russians responsible for his detention.

Four other American soldiers who had been held in East Germany were freed at the same time after payment of 4,500 marks — $1,071 — for their "detention expenses." U.S. intelligence officers were questioning them today.

Mackin landed in East Germany Dec. 3 when he got lost on a flight near the border, ran out of gas, and parachuted.

Looking pale but otherwise in good health, he told newsmen that he was "well treated with no threats of physical harm."

For the first two days he was questioned for a total of 10 hours, apparently to establish his identity. After that the East German officials told him he was being held "because of noncooperation by American authorities."

Mackin said he had caught a glimpse of two Soviet army men in the villa at Erfurt where he was held but that these were the only Russians he had seen. The guards and other officers wore uniforms of the East German army.

He got one letter from his wife Jan. 28 and was permitted to send her two. The couple had a brief reunion here at Army headquarters before he met newsmen.

Mackin talked with a U.S. intelligence officer at his side to rule out answers to any questions regarded of an intelligence nature.

And They Still Run

LONDON (AP) — More than 200 cars, all manufactured before 1905, were entered in the annual London-to-Brighton race.



GEORGE LIBERACE: He's no pizza pie king.

Brother George Fond of Lee

Had No Quarrel With Liberace, Hopes to Join Pianist Again

DALLAS (NEA)—Brother George Liberace — he's the one with the violin — would like it to be known that:

He is not a pizza pie king.

He is still very much in show business.

He and Brother Lee — he's the one with the piano — have not had a fight.

He hopes one day to appear with his brother "where we can both light up the candelabra once again."

George felt he had to make these comments because of the rumors that have been flying since he and Lee broke up their brother act in October 1957. The rumors would have it not only that the brothers are feuding, but that Mama Liberace has disowned both her sons.

"It was a handshake parting between Brother Lee and me," George said during a visit in Dallas.

"We were doing our last show together at the Town Casino in Buffalo, N.Y., and knowing it was our last show, we both broke down and cried like babies right on the stage — in the middle of our act. That bit was most certainly not in the script.

"Of course, Mama Liberace was upset when we parted, but that was as far as it went. She loves us both very much. Nothing would please her more than to see us together again."

George insists that his quarrel, if any, was and is with some of Lee's managers and advisors. He says:

"The feud gossip began after one of Brother Lee's TV broadcasts. Someone in the audience asked him where I was, and he answered with a calypso song, 'he's out making a fortune selling pizza pies.'

"Nothing could be further from the truth than that. It's true I'm in the frozen foods business on the side — most show people do have a sideline — but I'm certainly not making a fortune out of it.

"My split with Lee came because I could not agree with his management and legal advisors. If I had stayed, I would have turned into nothing but a gimmick —like the candelabra."

De Gaulle Takes Swipe at Reds

Move by Cabinet Will Permit Voters to Keep Communists Out

PARIS (AP) — Parliament has regained the right today to make the laws of France. But President Charles de Gaulle took a powerful swipe at the Communists in the final hours of his 10 months of rule by decree.

The Cabinet, meeting under the chairmanship of De Gaulle, decided to eliminate proportional representation as the method of electing municipal councillors in cities of less than 120,000 population.

★ ★ ★

Instead the councillors will be chosen on a two-round system of voting. This permits other parties to band together in some districts in the run-off voting to defeat the Reds.

Only 15 big cities will continue to use proportional representation. Only one of these—Le Havre—has ben under Communist administration.

The Communists have been able to maintain a strong organization through their control of local affairs in many small towns.

★ ★ ★

Coming on top of the crushing defeat dealt the Communists in recent elections to the National Assembly, the loss of municipal strongholds would be a stiff blow to the Reds. In the legislative elections, which were held on the two-round system of district voting, the number of Communist deputies was pared from 145 to 10.

From here on the government will no longer have the right to make laws. It can only propose bills, which Parliament may approve or reject.

★ ★ ★

Municipal elections in Algeria were ordered between April 15 and May 15. De Gaulle is counting on the elections bringing forth true representatives of the Moslem masses in Algeria — something he didn't get in the legislative elections late last year.

When the Fourth Republic crumbled and De Gaulle was called to power last June, he accepted only on the condition he be given the right to rule by decree. Parliament was sent on vacation.

★ ★ ★

The biggest change that De Gaulle made was in writing a new constitution which provides for a strong executive and sharply curtails the powers of the National Assembly.

Helicopter Being Built for Brazilian President

RIO DE JANEIRO, Brazil (AP) — President Juscelino Kubitschek soon will be right there with President Eisenhower, in one respect at least.

The Brazilian president is getting a helicopter so he can overpass Rio's heavy traffic. A heliport is being built on the roof of the Presidential Palace.

WHO IS RENFREW?

Taffy Tuttle insists she wasn't at fault in an auto crash: "Merely because I signaled, the other driver had no right to assume I'd made up my mind to turn" . . . A woman, told a new hat made her look ten years younger, returned it: "I don't want to put on ten years every time I take the hat off." —Earl Wilson.

HIGH FIDELITY HEADQUARTERS
Wide Selection of Components
Catalogue "Net" Prices
Attractive Demonstration Room
Expert Guidance — Complete Installation
McCALLUM & DEAN
409 E. Maple, Birmingham MI 4-5230

For TIGHT BUDGETS . . . MODERN AGE OFFERS
EXTRA LOW PRICES!
GLAMOROUS STYLE! BETTER VALUE! BIGGEST SAVINGS EVER!
Elite, Contemporary Bedroom . . . Complete $99.00
High-fashion suite with fabulously smart detailing such as simulated plank top, recessing and gorgeous decorator hardware.
• TRIPLE DRESSER
• TILTING MIRROR
• CHEST O' DRAWERS
• BOOKCASE BED
SUPER 2-PC. LIVING ROOM $119
Enravishing 2-pc. Living Room Suite with "Sunk In" comfort, modern chair, choice of colors. ....
BIG VALUE 7-PC. DINETTE $58
Deluxe family size Extra smart styling, chrome or modern bronzetone steel. Choose your color! .....
COMPLETE BUNK BED GROUP $88
Terrific buy on a space-saver bunk or 2 twin beds with mattresses. Guard rail and ladder. .....
TUFTLESS MATTRESS $26.88
Luxurious, smooth buttonless, top quality construction, complete guarantee. .....
Our Creed is to Give You the Most for Your Money—The Most Quality, Most Styling, Most Savings
USE OUR CONVENIENT LAYAWAY PLAN
WE SELL BRAND NAMES FOR LESS AT PRICES LOWER THAN EVER!
modern age furniture....15 E. PIKE
1/2 block off Saginaw
Open Fri. and Mon. 'til 9 P. M.

Waite's
"Outdoor" Men appreciate the warmth-without-weight feature of this
Special Purchase
INSULATED UNDERWEAR
2 PIECE SUIT ONLY . . .
$8.99
Quilt stitched nylon . . . filled with 4-oz. Dacron for the ultimate in insulation. Full cut, yet close-fitting. The filling stays fluffy through countless washings. Sizes M, L and XL. Ideal for women, too.
Waite's Men's Wear . . . Street Floor

Waite's is tops
SHOP TONIGHT and Monday 'Til 9
Whisk through your busy day in an everfresh
Crisp No-Iron Spring Print Cotton
$3.99
Whisk through your day in one of these bright spring print cottons . . . they need no ironing to keep their freshness. Both accented with rhinestone studded buttons and inverted unpressed pleats. ¾ button style (top) in rose or blue; coat style (bottom) in grey, lilac or aqua. Both in sizes 12-20 and 14½-24½.
Waite's Daytime Dresses . . . Third Floor
Short 4'10" to 5' | Average 5'1" to 5'5" | Tall 5'6" to 5'10"
SIZES | SMALL | MEDIUM | LARGE | X-LARGE
WAIST | 24-26 | 27-28 | 29-30 | 31-32
SLIM DOWN with Stride-Eze Girdles
Your own proportioned girdle or panty girdle . . . slims as it trims your figure instantly 2 SIZES SMALLER! Can't ride up, even when you bend, walk, or stoop. Made of power net, with satin panel and non-roll waistband. Get your own TRUE SIZE . . . look slimmer right away.
Nationally Advertised at $5.95
$3.99
Charge Yours at Waite's—Notions . . . Street Floor

THE PONTIAC PRESS

HAROLD A. FITZGERALD
President and Publisher

Editorial Page
Owned and Published Locally
FRIDAY, FEBRUARY 6, 1959

MEMBER OF THE
ASSOCIATED PRESS

Study of High Schools Reassuring to the U.S.

Among the many voices raised in harsh criticism of our educational system, it is reassuring to read of Dr. JAMES B. CONANT's moderate recommendations on ways to improve today's high schools.

The former president of Harvard University bases his report on visits of himself or a staff member to 55 high schools (8 in Michigan) in 26 states. His two year study financed by the Carnegie Corp. at a cost of $370,000 presents a reasoned and sensible program which can be put into effect without disrupting the basic American educational program.

★ ★ ★

Dr. CONANT recommends, among other things, that the 21,000 high schools in the U.S. be reduced to 9,000 by further consolidation and is of the opinion that high schools with graduating classes of fewer than 100 "can be satisfactory only at exorbitant expense." He is convinced that in many states the number one problem is elimination of the small high school by district reorganization, thereby providing all students with better facilities and opportunities.

★ ★ ★

The simply written 140 page study emphasizes the importance not only of providing for the academically talented student but for the vast majority whose formal education ends with high school. He enthusiastically endorses vocational education and specialized high schools. Slow learners should be permitted to leave school in the 10th or 11th grade to go to work, he thinks.

★ ★ ★

The distinguished scientist, teacher and administrator is a staunch defender of public education. He sees no competition between private, parochial and public schools. Parents who send their children to private or parochial schools, he points out, do so because of smaller classes, individual attention, tighter curriculum or for religious reasons, and they are willing to pay for these extra features.

★ ★ ★

Dr. CONANT wisely concludes that education must be judged community by community, school by school. Improvement of conditions, he says, "in many instances will depend upon an altered attitude of the community quite as much as upon action by a school board or the school administration."

Gun Safety Program Worth Consideration

One of the many bills that will be considered by the 1959 Legislature is a compulsory gun safety education program for youngsters under 17 years.

★ ★ ★

The general idea certainly seems to warrant merit if it can be accomplished at a reasonable cost. Our experience with the driving training programs has definitely proved its worth.

Gun safety is many times neglected, and like driving a car, mistakes are costly, and often fatal.

★ ★ ★

Under the terms of the bill, before a hunting license could be issued the applicant must pass an aptitude test and present a certificate of compliance. The course of four to six hours would cost the individual $1.50.

This would be a small price to pay to eliminate some of our frequent unintentional accidents. Last year hunters under 17 were responsible for 47 of the 237 accidents in the small game season, and eight of the 41 deer season mishaps.

★ ★ ★

Presumably the program would have to be self-supporting with the instructors serving without pay. With our many interested sportsmen's groups, it would seem possible that this could be accomplished.

It has been estimated that 150,000 youngsters would be eligible for the instruction. Sending these boys and girls into the Michigan outdoors after completing a course on firearms would be a tremendous step toward cutting down hunting season accidents.

★ ★ ★

The measure is backed by the National Rifle Association, Michigan United Conservation Clubs and other sportsmen's groups. The State Conservation Department has indicated its solid backing.

THE PONTIAC PRESS

Trade Mark
48 W. Huron St.
Daily Except Sunday
Pontiac, Michigan
Published by The Pontiac Press Company

RUSSETT BASSETT, Executive Vice President and Advertising Director
JOHN A. RILEY, Assistant Advertising Manager
HOWARD H. FITZGERALD II, Vice President and Business Manager
EARL M. TREADWELL, Circulation Manager
JOHN W. FITZGERALD, Secretary and Editor
O. MARSHALL JORDAN, Local Advertising Manager
HARRY J. REED, Managing Editor
GEORGE C. INMAN, Classified Manager

The Associated Press is entitled exclusively to the use for republication of all local news printed in this newspaper as well as all AP news dispatches.

The Pontiac Press is delivered by carrier for 40 cents a week; where carrier service is not available, by mail in Oakland, Genesee, Livingston, Macomb, Lapeer and Washtenaw Counties it is $12.00 a year; elsewhere in Michigan and all other places in the United States $20.00 a year. All mail subscriptions payable in advance. Postage has been paid at the 2nd class rate at Pontiac, Michigan. Member of ABC.

The Man About Town

Boy Scout Week

Opens Saturday; Plans for Clinton Valley Observance

Last word in automobiles: "Step-on-it."

According to Executive Secretary of Clinton Valley Council,

Edward H. Leland,

this annual Boy Scout Week will have a local observance that centers in the home. The week is from Feb. 7 to 13. Scouting's home appeal is to be stressed.

It also is to be made an occasion with a twofold purpose, to draw greater public attention to Scouting, and to promote the idea of giving Scouts a greater confidence in themselves, largely through public appearances.

These appearances are to be at school assemblies, parent nights, service club meetings, church and synagogue programs and otherwise.

With a total enrollment of 9,655, our Clinton Valley Council comprises most of the area of Oakland and Macomb Counties, including the cities of Pontiac and Mt. Clemens. These boys are divided among the three branches of Scouting as follows: Cubs, 5,800; Scouts, 3,111; Explorers, 744.

Plans already are under way, both locally and on a national level, for the proper observance of Scouting's golden jubilee next year.

Here's congratulations to Michigan's oldest active newspaper writer,

Mrs. Clara Moyer

of St. Louis, celebrating her 96th birthday.

A grosbeak that somebody has marked with a band is a regular patron at the window feed box of

Ruth Merrick

of Ortonville. Does it belong to you?

Here's another argument against salting the icy highways. According to

Berkley Hanover

of Waterford, some Oakland County deer have been killed by cars when they were licking the salt from the pavement.

"Cows are smarter than chickens," writes

Henry Spellman

of Commerce Township, who says he has fooled his hens into laying more eggs by installing electric lights in his poultry house, but it had no effect on the milk production when he did the same thing in his dairy barn. In fact, one old cow showed a big reduction in her butter fat.

Verbal Orchids to–

Mr. and Mrs. Fred Tomrell
of 28 Michigan Ave.; 52nd wedding anniversary.

S. E. Minard
of 88 Norton Ave.; 85th birthday.

Mr. and Mrs. William H. Garnett
of 638 Homestead Drive; 52nd wedding anniversary.

Mrs. Anna Siegfried
of Sylvan Lake; 90th birthday.

Mr. and Mrs. Grant Caynor
of Waterford; 51st wedding anniversary.

Mrs. Anthony Bellaire
of Keego Harbor; 80th birthday.

Mrs. Maynard Bellingham
of Birmingham; 83rd birthday.

Bernard Jorgensen
of Walled Lake; 82nd birthday.



Today's Civics Lesson

David Lawrence Asks:

Voters Blunder by Picking Dems?

WASHINGTON — An economic debacle is in the making. Can it be avoided? Both houses of Congress took on Wednesday a step that may hasten its coming.

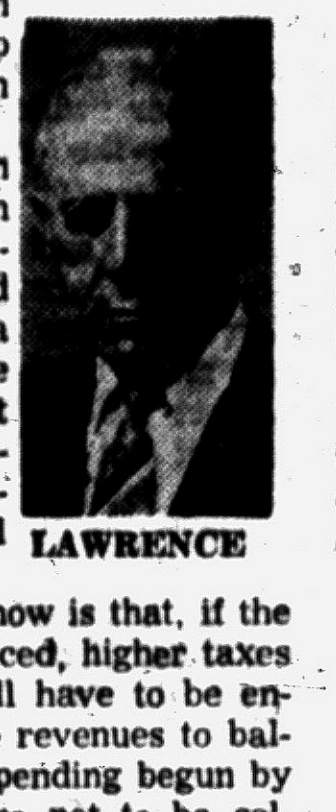

LAWRENCE

The American people may learn sooner than anybody has believed possible that a blunder was made in the election last November by giving the Democratic Party control of Congress.

For the threat now is that, if the budget is unbalanced, higher taxes for everybody will have to be enacted. And if the revenues to balance the higher spending begun by the Democrats are not to be collected by the Government, then the American people are in for an era of inflation that could send the cost of living upward and eventually bring the dollar down to a ten-cent purchasing power.

★ ★ ★

This would mean international danger. For the weakness in the American dollar would have a far-reaching effect on the currencies of Western nations.

The vote in the House and Senate this week on the Federal housing program is significant. It was a bold defiance of budget-balancing and an invitation to higher and higher taxes. President Eisenhower has said frankly that if the budget is unbalanced, he will demand the passage of higher taxes.

The Democrats lined up almost solidly for budget-busting and disregarded the inflationary dangers. Of the 282 Democrats in the House, 257 voted to authorize $300,000,000 to provide direct loans to veterans for housing whenever they cannot borrow from private institutions.

Only two Democrats voted with 121 Republicans against the measure. Just why any group of American citizens should be given such an advantage—especially in these days when there are outcries about "second-class citizenship" and discrimination—is not clear to anybody except the politicians.

They think the relatively small number of veterans in the country who can't borrow from private loan institutions is a big enough vote to go after in disregard of the interests of all other voters. But that's selfish and misguided politics.

Democrats cast 51 of the 58 votes in the Senate against the administration's housing program, and in favor of more money than the budget provided.

Only seven Democrats voted with 25 Republicans to support the President's budget. This shows plainly that, in both houses of Congress, the Democratic Party has become the party of the "spenders" and looks with scorn on the "savers."

There are several bills coming up for consideration in Congress involving the expenditure of more billions than the budget provides. If the Democrats think the country is back of them, they'll make a shambles of the President's budget.

There is a feeling here on Capitol Hill that the country doesn't care and that the sky is the limit on public spending if a "welfare" label can be pinned on it. Indeed, there are many so-called economists who say that the more spent, the more the country will prosper.

No private individual has ever been able to get by on a doctrine that favors spending more than one earns or borrowing more than one can pay back.

The only reason the Government can borrow large sums while its tax receipts are down is because people have confidence in the ultimate capacity of the Treasury to pay back what it borrows.

Once this confidence is shaken and government bonds depreciate in value, the Government has to pay higher and higher interest rates. The price of everything else goes up correspondingly.

★ ★ ★

Nothing would please the Kremlin so much as to see the economy of the United States weakened from within by unsound fiscal policies. For an inflationary trend would make necessary even bigger spending to pay higher prices for the same armament planned many months ago.

This week was a critical one in American history, and the die seems to have been cast by the Democratic Party in favor of inflation, which means a further devaluation of the purchasing power of the dollar.

(Copyright, 1959)

Dr. William Brady Says:

Why Be Rude to Guest Who Prefers Not to Drink?

A public relations job requires a Washington man to attend many cocktail parties. He doesn't drink, when he can avoid it. He gets through such affairs by filling a glass with pop and carrying it about with him so that no one will insist on replenishing his drink. This ruse, he says, enables him to avoid unpleasant comments by tipsy hosts or guests who choose to take affront at any one who declines to drink with them.



DR. BRADY

Although I am what some drinkers call a rabid abstainer, I have been persuaded to attend cocktail parties on the assurance that the hosts appreciated my attitude and wanted me to come nevertheless. I found, however, that when the hosts got under the influence they forgot their assurances and became disagreeable or downright offensive in their insistence that I drink with them.

Why do people behave that way about liquor? Would they annoy or insult a guest who declined to partake of beef on Friday or pork on Saturday?

They behave that way because alcohol deprives the drinker of his higher faculties, judgment, decency, modesty, responsibility. Thus in effect a few drinks changes a lady or a gentleman into a stinker.

★ ★ ★

An alcoholic who went on periodic bouts tried to explain in a sober interval why he drank. He said, he just felt the need of a stimulant—but I reminded him that alcohol is not a stimulant but a narcotic. Well, then, he said, he drank because he wanted to feel better.

You mean, of course, I might have told him, that you want to be less aware of how miserable, wretched, frustrated, incompetent, worthless, untrustworthy, selfish, unfaithful or contemptible you are? Alcohol will take such awareness off your mind or conscience for an hour or two, just as well as a shot of heroin or morphine or barbiturate does.

A Pennsylvania paper reports that a research team concluded from experiments—"None of the stimulants, cocktails, drugs, epinephrine, . . . increased the coronary blood flow. So it can't be said liquor will greatly improve the lot of the heart patient. Alcohol, however, opens up peripheral arteries . . . making more blood flow . . ."

Now I don't mean to carp, but the research team should make up its collective mind whether alcohol does or doesn't improve circulation, blood flow in the coronary or peripheral (general) arteries or the lot of the heart patient. Maybe a generous donation or grant from a brewery or a distillery will help to clarify this.

★ ★ ★

Signed letters, not more than one page or 100 words long pertaining to personal health and hygiene, not disease, diagnosis, or treatment, will be answered by Dr. William Brady, if a stamped self-addressed envelope is sent to The Pontiac Press, Pontiac, Michigan.

(Copyright 1959)

The Country Parson



"It's easy for us to count the folks in church—but we need to be able to count on them outside, too."

Voice of the People

Clips State Tax Editorial and Shows It to Friends

In the Feb. 3 Pontiac Press there appeared an excellent editorial concerning our Governor, Mr. Williams, and his controversial tax program.

★ ★ ★

I've made it a point to show the clipping of the article to all my close friends and even to acquaintances with whom I come into daily contact. They are all in unanimous agreement that the editorial is factual and realistic. I wish it were possible to expose those that think like Reuther to the common sense approach you have obviously achieved, but I suppose that's a forlorn hope.

★ ★ ★

Please make sure Mr. Williams gets a copy of the Feb. 3 edition. Congratulations on an outstanding job.

Bob Covert

Detroit

'With All This They Still Gripe'

I live in a small community and each year we're assessed $13.50. As property and home owners we have beach privileges, beautiful bathhouse, road upkeep, three mosquito sprays and numerous other conveniences. Through the efforts of our President and Board of Trustees all these things are made possible.

Yet we still have stinkers who do nothing but complain. To them I say take one ride into the side streets of Pontiac and slide around or even get stuck awhile, and then come home and enjoy our plowed roads and wonderful neighborhood.

Show appreciation; it's the only pay our fine officers will receive.

I. Appreciate

Praises Behavior of Young Group

Saturday afternoon I was in that crowd of youngsters on Saginaw street while I waited for my bus for half an hour. The street was crowded fully two blocks. There was no policeman and I saw only one adult with them. I've never been in a better behaved group. I was thrilled. What a wonderful opportunity it was in that show for a program for God and country.

Sadie M. Patten

New Dump Policy Brings Objection

I'm disappointed in the City dump's new policy. Residents should have a right to salvage material. The excuse that the dump becomes "flooded with scavengers" sounds silly. All the scavengers in Pontiac put there at the same time would be only a handful. And this policy makes it too easy for someone who might find a good deal in the junk business and wouldn't want anyone horning in.

★ ★ ★

And what of the children who adventure there while their parents dump junk? Remember the treasures you found when you were small? Many little ones will miss the thrill of discovering a glistening colored bottle that's "not even hardly cracked," or a tire with "prac'ly no holes in it" that would make a swell swing.

★ ★ ★

Couldn't a few hours a week be set aside to let those in who can make use of the junk?

Small Scavenger Long Ago

'Eaton's Criticism Same as Praise'

Cyrus Eaton, Russia's warm friend and admirer, criticizes the FBI. That further strengthens the FBI and lowers Eaton. They just about represent the top and the bottom, anyway.

Ed. J.

'Williams Fiddles While State Falls'

Williams' tax proposal can be likened to the picture of Nero fiddling while Rome burned. We have a great state crumbling like a badly run household while our "great" governor plays politics with the money crisis. Witness his "solution."

★ ★ ★

In a state admittedly unhealthy for business, his tax program not only aims at continuing this, but to make sure the little people with the big vote don't miss the point, he spells it out for them in his talk with, "This plan will spare the little fellow." The little fellows will read no farther and while they have their arms around one another cheering, the good governor is plucking his tax out of their back pockets. Only a non-thinker doesn't know that any tax is ultimately paid by the consumer.

★ ★ ★

What bothers me most is the GOP's falling for a publicity trap. Republicans always forget where the votes are. Right now they're criticizing Williams' tax program and, horror of horrors, they're actually saying it's aimed at the rich. With what glee Democratic playwriters must be reading the GOP reaction. I admire the Republican Party as producers of the wealth of this land, but I'm appalled at its ignorance of vote-getting.

Rex Foster

Sylvan Lake

'One Good Turn Deserves a Jab'

A radio announcer started his spiel by saying: "Oft-maligned big business is paying its state tax in advance, etc., etc. Oft maligned? By whom? Radio announcers and union officials, perhaps? Some people are so warped in their judgment they can't even mention a kindly deed without throwing a harpoon.

Sad Sam

The Pontiac Press reserves the right to edit all letters. They should be under 200 words and must be accompanied by the name and address of the writer. If the letter is not critical of individuals or ondividual concerns or of a controversial nature, the writer's name will be withheld upon request.

Case Records of a Psychologist:

Jealousy May Prompt Evil Gossip

Oral Roberts has millions of fervent followers but also many jealous folks who try to belittle him because he doesn't have a theological degree or because he gets the limelight on TV. Such evil gossip is often passed along concerning Bishop Sheen, Billy Graham, Dr. Peale and others. Alas, some of the worst gossipers are clergymen and other church folks! Why?

By DR. GEORGE W. CRANE

CASE A—447: Oral Roberts, aged 38, is a remarkable radio and TV clergyman whose home is Tulsa, Oklahoma.

★ ★ ★

My father and mother first introduced him to me via their TV, for they live in Indiana and follow him regularly.



CRANE

Rev. Roberts presents a very forceful and convincing sermon of some 15 minutes' duration.

Then he prays for those who are sick in body as well as spirit. And many people proclaim that they are cured. Some skeptics scoff at the power of such clergymen to act as intermediary links between God and the afflicted.

And many physicians are perplexed as to the exact mechanism by which the body may be cured via such psychological or spiritual influences.

★ ★ ★

"Dr. Crane, I have quit trying to explain the cures," Oral Roberts informed me when my daughter Judy and I recently visited with him and his charming wife, Evelyn in New York.

"And I definitely warn my listeners that I do not cure anybody though many people erroneously credit me with their healing.

"All I agree to do is stand beside the sick and try to act as an intermediary link through whom God's power expresses itself.

"Furthermore, as I tell people on TV, they don't need me at all but can be healed right there in their own parlors if they will just believe.

★ ★ ★

"For if God can make us human beings, certainly He has the power to repair our damaged or diseased bodies, doesn't he?"

And I nodded assent, for intelligent scientists will admit that the creator of any machine should be able to repair it!

JEALOUSY IN HIGH PLACES

But many people grow jealous of anybody who gets into the limelight. Then they pass along evil gossip to hamstring such leaders.

Alas, some clergymen are so jealous of Dr. Norman Vincent Peale that they verbally stab him in the back, if not openly, at least by indirection.

In like manner, I have even heard priests belittle Bishop Sheen's wonderful work on TV by saying:

"Bishop Sheen is getting a little too melodramatic."

★ ★ ★

Billy Graham and all the great modern evangelists who serve much as clergymen-at-large, thus fall heir to backbiting and the development of mean gossip by supposed leaders of Christian churches everywhere.

It is simply a common demonstration of the old psychological rule that lesser persons try to lift themselves by tearing down their superiors!

So I told Oral Roberts that I had heard a rumor that he was a multi-millionaire with a big ranch, stocked with thoroughbred cattle.

And he answered frankly that this rumor was definitely not true.

"I originally had a 240-acre strip in the dust bowl," he added, "but I sold that to get rid of any remote basis of fact for such a false rumor.

"My wife and I have four children and live in a rented house in Tulsa. My only income is from

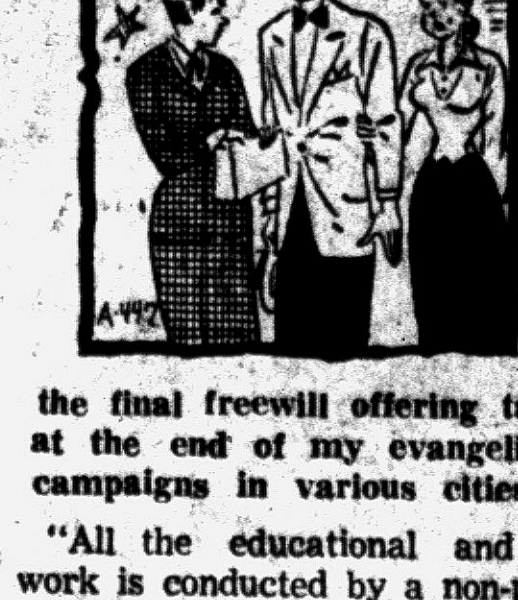

the final freewill offering taken at the end of my evangelistic campaigns in various cities.

"All the educational and TV work is conducted by a non-profit educational foundation. I am only one of the 7 directors of this foundation and do not receive one cent therefrom."

★ ★ ★

As a former college debater and stickler for facts, I feel you readers deserve these data, especially to combat the tragic development of malicious gossip by church people concerning great modern evangelists of various denominations.

Even if you don't agree with Bishop Sheen or Dr. Peale or Oral Roberts or Billy Graham, at least don't pass along vicious gossip to hinder their great work. God may soon call you to task for such evil gossip.

Always write to Dr. George W. Crane in care of The Pontiac Press, Pontiac, Michigan, enclosing a long 4c stamped, self-addressed envelope and 20c to cover typing and printing costs when you send for his psychological charts and pamphlets.

(Copyright 1959)

Here's the Man
SAM BENSON



Who Brought Low Prices to Pontiac . . .
Here's the Store . . .

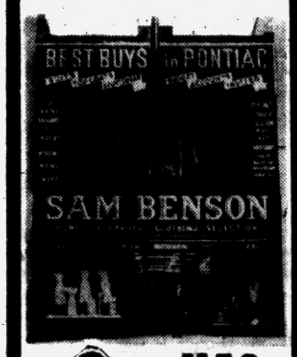



HAS MORE
Pretty as a Picture Women in White
Figure Flattering
Glamour UNIFORMS
• Nylons • Dacrons
• Wash 'n' Wear
• Frosty
• Blended Dacrons
$3.99 To $14.91

Girls! You must see these new styles that just came in . . . they're beautiful . . . sizes to fit everyone.

SAM BENSON
37 N. Saginaw St.
Open 'til 9 P. M.

(Advertisement)
Don't Neglect Slipping
FALSE TEETH
Do false teeth drop, slip or wobble when you talk, eat, laugh or sneeze? Don't be annoyed and embarrassed by such handicaps. FASTEETH, an alkaline (non-acid) powder to sprinkle on your plates, keeps false teeth more firmly set. Gives confident feeling of security and added comfort. No gummy, gooey, pasty taste or feeling. Get FASTEETH today at drug counters everywhere.

The Green Empress

(Copyright 1958)

. . . by Elizabeth Cadell

CHAPTER XLVI

From a great distance, Angus heard voices, and presently he identified Lord Lorrimer's.

"Angus! Angus—can you hear me?"

"I . . . Yes."

"Thank God. Are you . . . are you all right?"

"Alive and well," said Angus.

"Thank God," said Lord Lorrimer again.

If that was a prayer, count him in, thought Angus. If the ditch had been a foot wider, if the two front wheels had gone down instead of going over . . .

Strong hands were pushing supports beneath the coach. Gentle hands were pulling him out, inch by inch. The underside of the Empress gave way to the branches of trees, and then to the pale, beautiful, welcome sky, and then the sky was obscured by Lord Lorrimer's drawn, haggard face.

"Angus—are you all right?"

"Perfectly. Ferdy?"

"He was thrown out. He's unconscious, but I don't think he's injured. Lie still while the doctor looks you over."

Angus struggled to a sitting position.

"I'm all right. It was my knee, my blasted knee. Weak-kneed . . ."

With the help of those round him, he got to his feet. Not far away, Ferdy was lying, the picture of repose. On his back among the undergrowth, eyes closed, hands clasped on his stomach, he looked like a man sleeping off the effects of a picnic lunch.

"We'll get him inside," said Lord Lorrimer.

Angus limped across and bent over the driver. Ferdy's eyes opened and he lay gazing up at Angus, his look, at first blank, gradually showing signs of returning consciousness.

'HOW ARE YOU?'

"Sir?"

"How are you, Ferdy?"

"I'm fine, sir," said Ferdy, and proved it by lapsing back into unconsciousness.

They bore him gently indoors and laid him on a bed. His eyes opened once more, and went from one to the other of the anxious faces round him, resting at last on Angus.

"You all right, sir?"

"Yes, it was my fault, Ferdy, and I'm sorry."

"Empress all right, sir?"

"She's fine." It was Lord Lorrimore who answered. "She jumped the ditch and she's got a scratch or two, but nothing more."

Ferdy nodded, and spoke in a firm voice to Angus.

"You've got to go on, sir."

"We'll all go on, Ferdy, when you're feeling a bit less shaken."

"I'm all right, sir. But I can't drive today or tomorrow, Muzzy, like. Will you take the Empress to Lisbon, sir?"

"There's no need for that, Ferdy. I'll drive it if you like, but you can come too."

"No, sir. I'll follow you. You've got to get his lordship to Lisbon. Rules of the Company, sir. If the driver hits any trouble, the courier takes over. You take over, sir, and get his lordship to Lisbon."

Angus glanced at Lord Lorrimer.

"Your knee?" the latter asked. "I could drive." He looked at Ferdy. "But—"

"There's no But, sir," came firmly from Ferdy. "I'll follow you in a few days."

"We've got a day in hand, Ferdy," Angus reminded him.

"Yes, sir, but you'll need that to take her slowly. You're not used to handling her, like I am." His eyes besought Angus. "Everything's happened this trip, sir, but the Empress can still arrive on time. That's all we can do now, sir—get her in on time. Don't wait till tomorrow, sir, start now, and take her slowly and give yourself a rest on the way. Will you do it, sir?"

★ ★ ★

Angus met the earnest, appealing gaze.

"All right, Ferdy, I'll do it."

When they had seen to his comfort, they drove away, Angus was at the wheel. Lord Lorrimer sat alone in the coach. They could not communicate and perhaps, thought Angus, it was as well that they could not; they had, at this moment, nothing to say to one another. Angus set his mind to studying the route and the performance of the coach, striving to ignore the stabs that memory, every now and then, dealt out to him.

It was over, and he wasn't, in a way, surprised, he told himself. It had been, from the beginning, an improbable sort of dream. He had been a courier, and a beautiful girl had thrown her arms about his neck and said to him: "I've loved you ever since I first met you; I'm yours."

They had embraced, and she had said: "Let's rent a castle in Spain," and he had agreed, knowing all the time that he was asleep and that sooner or later he must wake—to reality.

And he had wakened, and she had gone, as she had known she would be gone, and all that remained now was to keep one's eye on the future and one's mind off the past. She was gone. Angela . . . Angela was gone.

FOUGHT AGAINST HER

He fought to keep her out of his mind. But he could not prevent the ghosts in the coach from holding a ghoulish autopsy.

Angus tore his mind away. Lovely names, these Portuguese ones: Cleorico da Beira; perhaps it meant something. Fork in the road: did they want N.16 or N.17? N.17, obviously; they were heading for Coimbra.

★ ★ ★

They had been scheduled to stop there for lunch tomorrow, the whole round dozen of them: ten passengers, one courier, one driver. Ten passengers . . . the Zollers, the Admiral and his sister, Miss Seton and Mr. Holt and Lord Lorrimer and Yule and Tarrant . . . and Angela. Angela.

Better get use to saying it. There were a lot of girls called Angela, and one might have to use the name, and if one couldn't bring it out, it would look odd. Angela. Angela, Angela, Angela, Oh God, Angela . . . .

Pleasant country, Portugal. Especially at dawn. They didn't waste any space; crops and more crops, and if it wasn't vines, it was cork and if it wasn't cork, it was olives. Roadmen every few yards, wide-brimmed hats, happy smile, polite salute.

A tap on the window from Lord Lorrimer, a stop. A cigarette, and then on again, with scarcely a word spoken. Coimbra ahead: University — and something else. Yes, the Villa of Tears, Quinta das Lagrimas, where they'd murdered Inez da Castro in 1355. That was a long time ago, nobody, now, shed tears in the villa. Time healed. Inez . . . Angela.

And now no more journeying to the West, turn south, down, down to Lisbon. "Well, I shall face that way, and then I shall know that south is behind me and east is on my right hand."

Stop to buy food. Half each, back to the coach, eat as you go.

Leiria . . . what was that? The Roman Calippo. Captured by the Moors in 1135. Odd how a man could have a brain for history and be totally deficient in other knowledge. How to keep love safe, for example. How to keep his love close to him, attached by—what was it?—hoops of steel, so that whatever came, she would stay by him. Whatever happened, whatever he did, just so long as he did it thinking it was the right thing to do.

Nazare off to the right. Fishermen with checkered shirts and traditions lost in Phoenecian times. Oxen pulling boats up the beach, boats with eyes painted on the prow.

Aljubarrota somewhere about here. Great day for the Irish? No, the Portuguese. King John gains independence of country from Castile, August 14, 1385.

(Continued Tomorrow)

New Senate Building Hit by Time Crisis

WASHINGTON (AP) — A timely crisis faces the new 30-million-dollar Senate office building.

★ ★ ★

The situation became evident during a hearing when the clock began to give off a loud series of ticks, but the hands did not move.

"The hands are too heavy for the mechanism in all these hearing rooms," explained Sen. Barry Goldwater (R-Ariz).

★ ★ ★

The clocks have hands of heavy bronze. The mechanism is concealed behind the walls.

The hands are all right moving downhill to 6. But they just can't make it all the way uphill back to 12.

SINGER
SPECIAL SALE



SINGER SEWING CENTER
DOWNTOWN PONTIAC 102 N. Saginaw FE 2-0811
MIRACLE MILE Located in J. C. Penney Fabric & Notions Dept. FE 8-9353

GOLDEN GLOVES
Tomorrow Night
See Sport Page 24



Homer Hight Features
Only the Very Finest IN Reconditioned Used Cars
OUR WEEK-END "SHOPPERS WINDOW"

1957 CHEVROLET Station Wagon $1395
6-cylinder, 2-door Station Wagon in top condition! Clean as a pin inside and out. Radio and Heater. Come in and see it!

1956 PONTIAC Catalina $1095
2-door Catalina with hydramatic. This is a one-owner car and really has been taken care of! Radio and Heater.

1956 CHEVROLET SEDAN $895
2-door Sedan with Radio and Heater. Will make a perfect second car for you or your wife. Mighty good buy at Homer Hight.

OUR FACTORY TRAINED MECHANICS INSURES THE FINEST SERVICE OF
CHEVROLET
PONTIACS • BUICKS

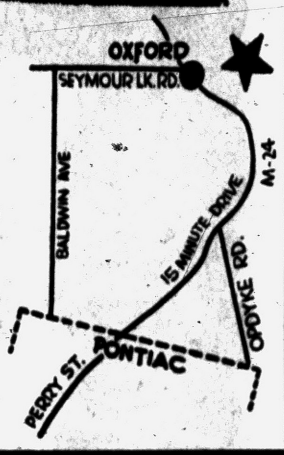

HOMER HIGHT MOTORS
Phone OA 8-2528
160 S. Washington — M-24 — Oxford, Mich.

Valentine Gifts That give hearts a lift

You get a Full $20 Trade-in Allowance

FOR ANY OLD WATCH, WHETHER IT RUNS OR NOT, AS A SUPER TRADE-IN ON A SENSATIONAL NEW

SUPER GRUEN Autowind WITH NEW, EXCLUSIVE POWER PAK®



SUPER GRUEN Starlight
TWO FIERY GENUINE DIAMONDS
• 17 Jewels
• Super-Accurate
• Fashion-Hit Design
• Fully Guaranteed
• 2 Genuine Diamonds
• Yellow or White
• Unbreakable Mainspring
SELLS EVERYWHERE FOR $59.50
LESS SUPER TRADE-IN 20.00
You Pay Only $39.50

SUPER GRUEN Autowind ROCKET
SELLS EVERYWHERE FOR $49.75
LESS SUPER TRADE-IN 20.00
You Pay Only $29.75
• Self-Winding
• Water-Resistant
• Shock-Resistant
• Non-Magnetic
• Unbreakable Mainspring
• 17 Jewels
• Super-Accurate
• Fully Guaranteed
No Money Down 50c Weekly

NO MONEY DOWN, 50¢ WEEKLY

OPEN TONIGHT 'til 9

WKC Phone FEderal 3-7114
108 NORTH SAGINAW

GUARANTEED & INSURED
Diamond Rings with STYLE-WEIGHT & VALUE!



WKC Phone FEderal 3-7114
108 NORTH SAGINAW

BEGINNER or REVIEW STUDENT

Training Will Bring Results

There is a steady demand for well-trained stenographers, secretaries, typists, accountants, and other office help. Beginning salaries are excellent. There are many good opportunities for advancement.

You can prepare for one of these desirable positions by attending either Day, Half-Day, or Evening School.

NEW STUDENTS EACH WEEK
VETERAN APPROVED

The Business Institute

7 West Lawrence Street Phone FE 2-3551

Phone or Return This Ad for 1959 Bulletin

Name Address

Hold Convention Feb. 14

Nomination Possibilities Grow on Republican List

LANSING (AP)—Names of possibilities for 14 nominations at stake in the Feb. 14 Republican state convention in Detroit made a lengthening list today.

The main business of the GOP meeting will be to pick candidates in the April 6 election and a state party chairman for a two-year term.

★ ★ ★

Lawrence B. Lindemer, incumbent state chairman, is seeking another term. As yet, no one has come out against them, although there have been rumblings among conservative elements in the party.

An abortive boom for Sen. John P. Smeekens (R-Coldwater) collapsed last week within hours of its launching by Montgomery Shephard of Benton Harbor, former Merrien County Republican chairman.

Lindemer yesterday distributed a roster of 20 persons mentioned for the various nominations, including some avowed candidates. On it were:

For state superintendent of public instruction—Hugh H. Holloway of Sault Ste. Marie and Paul Emerich of Fremont, both local school superintendents.

★ ★ ★

State Board of Education—Walter Gumzer, superintendent at Lowell.

University of Michigan Regents (two nominees)—Ted Kennedy Jr., Ann Arbor business executive; R. F. (Dutch) Thalner, Flint businessman; Fred Matthaei, Detroit industrialist and sports enthusiast; and Mrs. Charles R. Burgess of Grand Rapids.

State Board of Agriculture (two nominees) — Arthur K. Rouse, incumbent of Boyne City; Frank Merriman, Deckerville farmer; and Kermit Carey of Flint.

Wayne State University Board of Governors (six nominees) — Dr. Warren B. Cooksey, Benjamin D. Burdick and Gordon Kingsbury, all of Detroit; Edward G. Deeraner of Midland; George A. Osborn of Sault Ste. Marie; Dr. Warren C. Lambert of Marquette and Walter Carey of West Bloomfield Township.

State Supreme Court (two nominees)—former Congressman Robert J. McIntosh of Port Huron; Joseph W. Planck of Lansing, former state bar president; and Michael D. O'Hara, Menominee attorney.

Revenue Agents Hold Infant for Tax Clearance

DETROIT (AP) — Just because you're only nine months old don't think you can flee the country and avoid paying income tax.

Ask little Mark Perks. He was nabbed by the internal revenue service on the eve of his departure for England.

But the agents let him go without paying a cent. He even came out 25 cents to the good.

Mark accompanied his mother, Mrs. Phyllis Jean Perks, to the federal building yesterday. Mrs. Perks, an American by birth, is leaving Detroit tonight to return to England to live. Her husband, Peter, a British engineer, already is working in Birmingham.

Mrs. Perks was told that as a U.S. citizen she needed no tax clearance.

But, said the agents, Mark does. He is a British citizen.

So a form was duly filled out. After studying the situation, the agent waived the signature, patted Mark on the head and gave him a quarter.

Mark left, clutching the quarter, his passport—and his income tax clearance.

N.Y. Harbor Strike Nearing Settlement

NEW YORK (AP)—Negotiators have reached a tentative settlement of the six-day strike that has tied up 400 harbor craft here.

Members of the striking union will vote Saturday on a new wage offer by the employers.

The tentative settlement on a wage increase was announced Thursday night by Mediator Thomas G. Dougherty of the Federal Mediation and Conciliation Service.

★ ★ ★

Neither side in the dispute had any comment on the agreement.

However, Capt. Joseph O'Hare, president of Local 333 of the National Maritime Union, said the strikers would return to work immediately if the proposed settlement is ratified Saturday.

Four thousand members of the union have been idle since Saturday midnight.

2 Banks Plan Merger

ALMA (AP) — A merger of the State Bank of Ashley and the Bank of Alma is expected to be completed at the close of business Saturday. The merger has been approved by the board of directors and stockholders of both banks. Final approval still is needed from the State Banking Commission.

Nationalists Issue New Bid for Quemoy Truce

TAIPEI, Formosa (AP) — The Nationalist Chinese have made another bid for a truce in the offshore island artillery war, this time in honor of the Chinese lunar new year celebration this week end.

The Nationalist Defense Ministry announced today that its garrisons on the offshore islands would not reply to Communist fire Sunday which is New Year's Day, or Monday.

Normally the Red guns would fire at Quemoy Island on Saturday and Monday, since they are odd-numbered days of the month. But the Communists joined in two previous holiday truces proposed by the Nationalists, Christmas Day and the Western New Year's Day.

Highland Park Crash Fatal to Detroiter, 26

DETROIT (AP)—Paul R. Flake, 26, of Detroit was killed Thursday when his car went out of control in Highland Park, struck a utility pole at an estimated 100 miles an hour, snapped both in half and flew 70 feet into two other cars.

Police said Flake apparently suffered an epileptic seizure. He was Highland Park's first traffic fatality of the year.

Say Ocean Volcano Acts Up Near Japan

TOKYO (AP) — A new undersea volcanic eruption may be taking place off southern Japan.

The Japanese coast guard has warned shipping out of the area around Suwanose Island, 80 miles south of Kyushu.

A Japanese ship saw smoke rising above the sea in the area. The Central Meteorological Agency reported there were high tides at the same time.

The Oswego River Valley drains a watershed of more than 5,000 square miles in upstate New York.

Roger, You Dodger!

I've been calling you every night and you're never home. Looked for you at all our old places, too. Is there someone else? Or is it true that you're spending all your time just looking at those wonderful '59 Buicks down at **OLIVER MOTORS?** If that's the case, get together. I took delivery of my new LeSabre this morning! Mary R.

OLIVER MOTOR SALES

210 Orchard Lake Ave. FE 2-9101

WKC-Pontiac's Complete Record Department

10 TOP TUNES

Reg. 98c Now Only **77c** ea.

1. Stagger Lee by Lloyd Price
2. Smoke Gets In Your Eyes
3. Donna by Ritchie Valens
4. Hawaiian Wedding Song by Andy Williams
5. 16 Candles by The Crests
6. My Happiness by Connie Francis
7. Children's Marching Song by Cyril Stapleton
8. With the Wind and Rain In Your Hair by Pat Boone
9. Goodbye Baby by Jack Scott
10. All American Boy by Bill Parsons

Out They Go!
108 ONLY
Famous LP Records
Your Choice **$1.49**

WKC Phone FEderal 3-7114
108 NORTH SAGINAW



TAKE THE FAMILY AND TAKE A DRIVE WHERE YOU SEE THE "OK" SIGN

When you buy a used car from your local authorized Chevrolet dealer you buy with confidence. For OK dealers make a special point of inspecting and reconditioning the cars they handle. Right now, your dealer is offering used cars and trucks of all makes, models and colors at all prices. See them soon.

USED OK CARS CHEVROLET

For the best used car buy, go where you see the OK sign

See your local authorized Chevrolet dealer

Matthews-Hargreaves, Inc.

34 Mill St. and 631 Oakland Ave., Pontiac, Michigan FE 5-4161

The GOOD HOUSEKEEPING SHOP

Use Our Thrifty METER PLAN



33c A DAY IS ALL YOU PAY
NO DOWN PAYMENT

Our Low Price Includes Delivery, 1-Year Service and 5-Year Warranty



Giant 14 Cu. Ft.
NEW 1959 GIBSON
DIAL-A-MATIC DEFROSTING

New 1959 model, ideal for big families. Has 17.3 sq. ft. Shelf Space — roomy Across Top Freezer — Deluxe Door Appointments — 2 Crispers — super-silent Mechanism. 25c a Day is all you pay on our Meter Bank Plan. NO DOWN PAYMENT!

$199.95 WITH TRADE

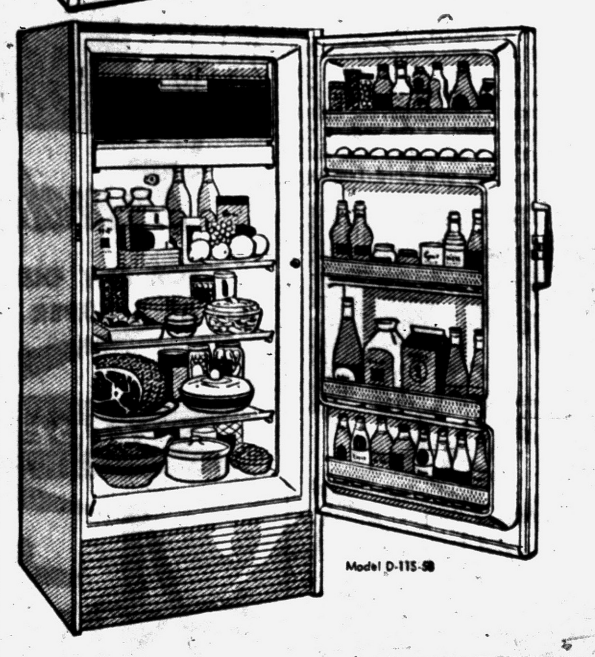

11 Cubic Foot
FRIGIDAIRE

Big capacity, deluxe sheer look - Super storage door - Meter Miser economy and Frigidaire quality throughout.

$188.00 WITH TRADE

Only 33¢ Per Day On Our Meter Plan



New 1959
PHILCO
Giant 11 Cu. Ft. Capacity

25c still buys a lot! — and here's proof. That's all you pay for Philco dependability — plus the convenience of a 49-lb. Across-the-Top Freezer—GIANT Crisper — and handy Philco Dairy Bar Door. Get yours now!

List Price $249.95

$199.95 WITH TRADE

The GOOD HOUSEKEEPING Shop of PONTIAC

51 West Huron Street Open Monday and Friday 'til 9 P.M. FE 4-1555

Architect Looks Ahead

Spacing Their Future Pet

DENVER (UPI) — It's the space between 'em, and not the buildings which architects of the coming space age will be concerned with.

* * *

That, according to Chicago architect Jerrold Loebl, is the blueprint for "architecture of the future."

"It must concern itself with curbs and sidewalks," Loebl told a Loretto Heights College convocation, "with trees and shrubs, with parking lots, with the entire neighborhood, with entire cities. These are all parts of the environment to be created."

Loebl, who laid out much of the entire town of Park Forest, Ill., lamented the fact that cities gifted with gracious natural beauty were spawned into sprawling metropolitan centers with little apparent consideration for existing gifts of nature.

Some samples:

—San Francisco. . ."An exciting place that God made beautiful, and man has done nothing to help. Somebody got a surveyor and laid out a thoughtless gridiron of streets only because they would be easy to survey and sell."

—Chicago. . ."A century ago, it was called the Garden City. Growth has cut down the trees and created the slums. Now people are fleeing to the suburbs."

—Long Island. . .Just 30 years ago, it was still largely a park. Now, it's just rows of square boxes clumsy and ugly."

Has Legitimate Reason to Have Minister Call

ANNAPOLIS, Md. (AP) — Local Episcopalians are distributing forms on which persons can ask to see a minister.

There are categories to be checked so the minister will know the reason for his call.

The Rev. Leslie L. Fairfield, vicar of St. Luke's, has received one logical reply from an inmate at the county jail. The category check was "shut-in."

Like Father, Like Son

MEMPHIS, Tenn. (UPI)—The A. K. Gores have four children. Gore and their two sons are left-handed. His wife and the couple's two daughters are righthanded.

'Dead' Bird Awakens; He's in Owl Heaven

BOSTON (AP) — The Massachusetts Audubon Society vouches for this—the tale of a "dead" owl that woke up in a deep freeze and apparently accepted it as a sort of heaven.

Members of this society of bird-lovers frequently bring in birds found dead, the Audubon people said. The finders ask that the birds be mounted for use in educating the public about birds.

So it was nothing unusual when somebody came to the society's Drumlin Farm Wildlife Sanctuary with an apparently defunct owl, found quite stiff, in the road.

The owl was laid away in a deep freeze with other victims of avian tragedies.

Four days later William H. Drury, director of Audubon's Hathaway School of Conservation opened the freezer and found himself staring into a pair of very bright owl-eyes.

Mr. Owl was strutting around with an exceedingly well-fed air. He had come out of his coma and, with an inexhaustible supply of food in a secluded, dark place, he had never had it so good.

Mr. Owl was hurriedly shifted to the out-patient department. Director Drury, after due consideration came up with this moral for bird lovers:

If a bird gets an adequate supply of food it doesn't make much difference how cold the weather gets. People enjoy feeding winter birds, he said, and food is the magic that keeps the little creatures alive, despite the cold.

The original forest area of the U.S. was estimated to be 820 million acres, one-half the land area.

GOLDEN GLOVES
Tomorrow Night
See Sport Page 24

The reporters and photographers who cover the world for United Press International work out of a global network of 211 news and picture bureaus organized in principal cities and news centers.

OPEN EVENINGS • OPEN SUNDAYS
Cues FROM Cupid
STOP—SHOP AND SAVE AT
• Valentine Cards
• Valentine Gifts
• Valentine Candies
HYLAND VARIETY STORE
M-59 SHOPPING CENTER
7554 Highland Rd. (M-59) at Williams Lake Rd.
PLENTY of FREE PARKING — NEXT TO FOODTOWN

Births

Recent births in the Pontiac area recorded in the Oakland County Clerk's office are listed below by the name of the father.

ORION

Martin J. Bushman, 54 Elizabeth
Cyrenus J. Carr Sr., 296 Lake
George T. Cimini, 357 N. Shore
Wallace G. Chamberlin, 811 Letts
Stuart M. Crandall, 501 Sunset
Raymond L. Denis, 850 Mt. Vernon
Gerald R. Smith, 233 Predmore
Hugh J. Thomas, 2296 Cole
Marvin J. Willobee, 397 Central
Eugene W. Woodward, 314 Cashmere
Ronald L. Wait, 30 Beebe
Irving H. Waller, 943 Merritt
Raymond A. White, 975 Inwood
Roy E. Vanette, 566 Bagley

WATERFORD

Charles J. Booth, 4267 LaForest
William R. Anderson, 2674 Sunderland
Howard S. Compton, 6379 Saline
John P. Schultz, 5368 Dixie
Adolph R. Thomas, 3350 Homestead
Ernest A. Ash, 6562 Rowley

MILFORD

Thomas R. Sigmann, 8592 Golfside
Richard E. Thompson, 3054 Benstein
Rinaldo G. Tesolin, 3120 Duck Lake
Donald J. Whalen, 826 Squire Lane

DRAYTON PLAINS

Jack H. Bremiller, 3631 Mariner
Jerome K. Barry Jr., 2247 Kohler
Walter E. Blodgett, 4933 Rioview
Peter R. Basolo, 2267 Briggs
Robert J. Brown, 3231 Warrington
Vincent G. Cartier, 4444 Monroe
Thomas L. Carry, 4388 Letart
Robert N. Davis, 4091 Guillen
Clifford W. Smart, 4110 Farner
Robert L. Swift, 480 Oak Vista
Lafayette Spitzer, 3082 Letart
James J. Sayers, 2252 Indianview
James E. Sauve, 4141 Silver Birch
Harry G. Smith, 4406 Oakvista
Gerald J. Savoie, 3214 Shawnee Lane
Leonard D. Topolinski, 3671 Breaker
George J. Varien, 3469 Cutler
Vernon D. Verch, 4329 Blanchard
Eugene P. Walrath, 3706 Shoals
John H. Worthington, 3932 Hatboro
Robert C. Wedow, 4069 Baybrook
Raymond E. Whitmire, 4436 Major

PONTIAC

John Albert Beckingham, 1974 Allendale
James E. Biggers, 30 Drexel
Mark L. Beltz, 1560 Scott Lake
Clarence A. Bellant, 7290 Hatchery
Guilo E. Bernero, 270 Navajo
Emerson E. Berney, 4378 Highland
Raymond C. Clust, 1219 Edison
Bobby B. Bell, 878 Hillwood
John R. Bollman, 307 Going
Thomas J. Bonaan, 770 N. Cass Lake
Kenneth G. Smith, 2162 Pontiac Dr.
Henry C. Smith, 640 Second
James K. Sprung, 134 Mark
Alexander Spears Jr., 234 Wessen
Eugene L. Sikorski, 582 E. Boulevard N.
John W. Steele, 1319 Orchid
Thomas E. Starkey, 661 Balboa
Norval J. Schlager, 142 W. Columbia
Tony Stefano, 1388 Irwin
Alfred N. Selberg, 290 Oshawa
James L. Stewart, 415 Voorheis
Harold G. Swackhamer, 3561 Tubbs
Orlo S. Slates, 148 Wall
Pablo Sanchez, 3175 Greenwood
Glen D. Smith, 119 State
Donald C. Smith, 2896 Williams Lake
Herbert E. Samples, 582 Arthur
Palmer C. Stensgen Sr., 2720 Dixie Hwy
Ward E. Sly, 1037 Argyle
Albert M. Shubert, 2240 Dexter

His Business Initiative Appears Unprofitable

BUFFALO, N. Y. (UPI) — When Herbert Benz, 53, went into business for himself his only expense was for a flashlight, but he ended up losing $24 on the venture.

Benz was fined $24 when police caught him charging hockey fans 25 cents to park in a free parking area near the arena.

TAPE RECORDERS
SALES
SERVICE
RENTALS
•
RECORDED STEREO TAPES
FROM $4.95
•
EPPERT'S CAMERA SHOP
57 W. Huron St.
FE 5-6615

Specialized Service
• TV
• HI-FI
• TAPE RECORDERS
• RECORD CHANGERS
• P. A. SYSTEMS
• RADIOS
• OFFICE INTERCOMS
• WEBCOR FACTORY SERVICE
BLAKE RADIO-TV
3149 W. Huron
FE 4-5791

Political Advertisement

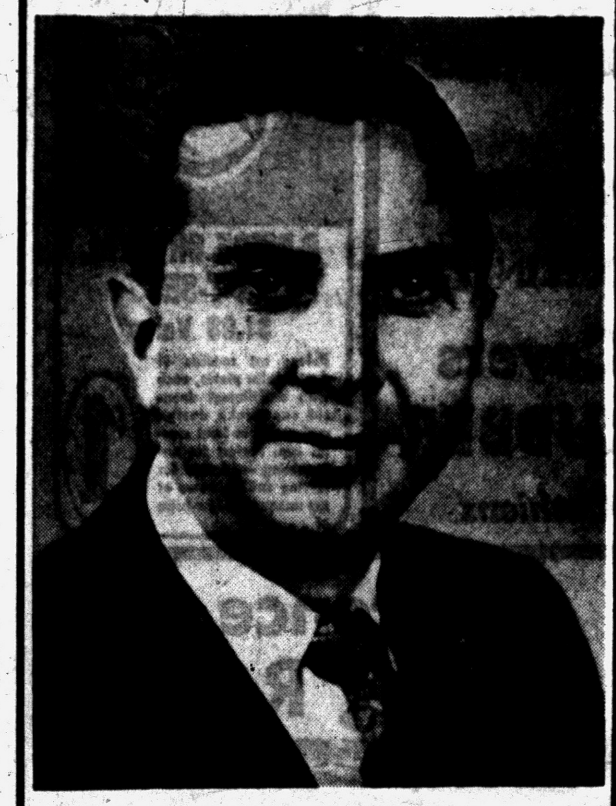

Elect
STANTON G.
DONDERO
CIRCUIT JUDGE
• Life-Long Resident of Oakland County
• Practicing Attorney 18 Years
• Veteran of World War II
• Former Municipal Attorney
Non-Partisan Candidate

Political Advertisement

FEDERAL dept. stores
Satisfaction guaranteed or your money back
2-DAY
FRIDAY and SATURDAY
Dollar Days



Curtain Sale! Your choice of 3 styles
1.00
Choose ruffly 36" Dacron® tier curtains, Dacron panels in 45", 54", 63", 72" or 81" lengths, or easy-care Trulon or Duralon panels, 42x81" size. Give your windows a new spring look at this special, low, low price!



Reg. 8.98 fashions for now thru spring
2 for $15
Fashions that start charming now, keep right on thru Easter! Magic crepes, combed cottons, Cupioni blends and striped cottons in navy, black or pastels. 1 and 2-pc. styles in juniors, misses, half and super sizes.



Men's Waldorf sport shirts, now reduced
Reg. 2.98 2 for $5
Sanforized cotton broadcloths, cotton ginghams and rayon Sabu shirtings. Sizes S-M-L.



Easy-care glamour! Slips and sleepwear
2 for $5
Slips, petticoats, baby dolls, gowns, pj's in white, pastels, prints. Misses', women's in grp.

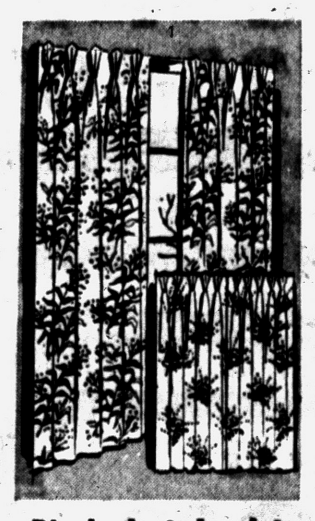

Pinch-pleated print draperies on sale
Reg. 3.98 3.00 pr.
First quality cotton and rayon prints in florals, moderns, novelties. All ready to hang. 28 to 48" traverse rods $1



Save! New spring hats gaily flowered
Reg. 2.98 2.00
Sailors, bretons, pill boxes, profiles, pointed brims, cloches in new straws and colors. Save!

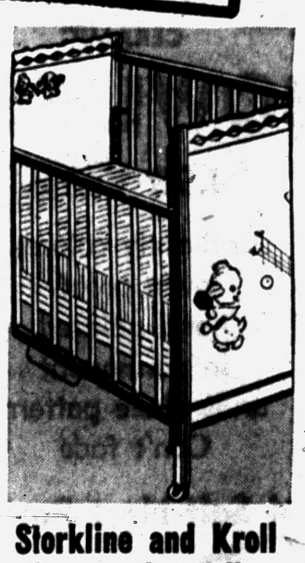

Storkline and Kroll 6-year size cribs
Reg. 31.98 $23
Double drop side cribs in wax birch, maple or white finishes. 5-position adjustable springs.
Reg. 13.98 mattress $10
(Not at Drayton Plains)

Reg. 7.98 men's washable jackets 7.00
Reg. 3.98 boys' corduroy jackets 3.50
Reg. 29c tots' training pants .....4 for $1
Reg. 59c infants undershirts .....2 for $1
59c inf. gowns and kimonos .....2 for $1
Reg. 29c terry utility cloths .....4 for $1
Reg. 4.98 jumbo Dacron® pillows....4.00
Reg. 7.98 Acrilan® blanket 7.00
Reg. 79c aprons .....2 for $1
All new Vinyl toppers $10
Reg. 2.98 misses' blouses .....2 for $5
Hurry, print plastic drapes 1.00
Reg. 1.69 mattress covers 1.00
Savings on sofa pillows.....1.00
Save on women's uniforms 5.00
Reg. 3.98 women's sweaters 3.00

Lovable bras! Choice of two popular styles
Your Choice $1
Dualift bra with stitched cups and dual-action straps in sizes 32 to 40. A-B-C cups. An outstanding Dollar Day value!
Deep Bend bra by Lovable in white cotton. Stitched for firm support. Sizes 34 to 40, B; 34 to 44 C cups. Wonderful buy!

OPEN EVERY NIGHT TO 9
Monday through Saturday
FEDERAL DEPT. STORES
JUST SAY "Charge It"

Bob Considine Says:

What's Castro Like? There Are Many Ideas

NEW YORK—Castro's convertible. Everybody tries to open him up into something else. Everybody has his own idea of what the bearded Cuban revolutionary leader is really like, inside. He's on more radio and television programs than the phrase "... , and now a word from my sponsor." Every program interprets him differently.

The mail I've received in the wake of a trip to Havana and a talk with him, and with his friends, and a look at his trial of Maj. Sosa Blanco, ranges all the way from "he's the greatest since Simon Bolivar" to "lose that bum, he's redder than a herring."

Bentley Jenkins, of the Bronx, suggests several new angles. One is that Castro "is making a lot of sense" even though "he may be a little nuts—don't forget Batista had him in solitary for seven months and he got the water drip torture, too."

(An English friend with business connections in Cuba assures me that Castro works for Batista, who folded up his army and let Castro in just to take the heat off himself.

Another friend, calling from Havana, swears that Castro has dispatched 5,000 of his bearded ones secretly to Costa Rica and will use that friendly democratic country as a staging base for his "liberation" of the people of Nicaragua—which is controlled by the Somozas, one of them a West Point graduate. All sorts of stories . . .)

"What is more important today than the true colors of Castro is that this country has given refuge to, among others, former Cuban Sen. Rolando Masferrer," Jenkins continues.

"There is little question in my mind that Masferrer is already in contact with other Batista people, particularly in the Miami area, and that a little assassination party is in the process of being formed. Masferrer (who once commanded his own elite corps of killers) is a professional in that line.

"It's likely that he will succeed. When he does, he will be blamed by the Cubans. There will be more bloodshed, perhaps even American. We would almost certainly send Marines to Cuba to protect American lives and re-establish order. It could turn out to be a terrible page in the history of that fine corps.

So why don't we stop playing with matches? Why do we let a Masferrer operate from our shores? Vice President Nixon had rocks thrown at him partly because we gave asylum to Venezuela's Jiminez and his bloody-handed police officials. When are we going to come to our senses and stop affronting our Latin American friends?"

Among our exhibits at Moscow, during the American fair that opens July 4, will be a closed-circuit RCA color television transmitter and enough receivers to satisfy the endless streams of Muscovites and others expected to view these wonders.

Soviet scientists have not yet invented color TV, so this will be an especially interesting exhibition. We'll depend on Russian talent and visiting individuals or groups for the talent needed to fill the eight hours of daily broadcasting.

The Russians will show us their own goods at the same time at the Coliseum, in New York. Mikoyan put the final touches on the arrangements while he was here. It is said that he barred only one proposed U. S. exhibit at Moscow. "Don't send a doughnut-making machine," the Russian pleaded. "It takes us a week to make one of those cakes."

Remember Dr. Herman Sander? Just nine years ago at this time his name was on every front page. The Manchester, N. H., doctor was on trial for his life, charged with hastening the death of a woman suffering the last pangs of cancer.

He was acquitted. The other day while stopping briefly in Manchester, we learned that Sander today has more patients than he can handle, lives quietly in a little town outside Manchester, recently bought into a billboard business and is one of the more successful men of the region.

Richard Tregaskis, the incomparable INS war correspondent and author of, among other books, "Guadalcanal Diary," was in town this week arranging for the sale of his new book on the X15, the manned missile which soon will be tested.

At a dinner at Luchow's for Dick the talk turned to what each person would like to be reincarnated as, if he or she could come back only as an animal.

"I'd like to come back as the animal kingdom's most useful creature, the cow," Dick said.

"'Guadalcanal Dairy!'" shouted fun-loving Millie Anderson, who up to this point had taken no part in the conversation.

Official Sets Off Alarm

KNOXVILLE, Tenn. (UPI) — Police who raced to the city hall to answer a burglar alarm found City Law Director John Duncan climbing through a window. He had forgotten his key.

Beekeepers in North Carolina even year. This helps in telling clip a queen bee's wings, left on her age, and prevents her from the odd year and right on the flying away in case of swarming.

See the SUPER-SCOT on M-59 Near Airport
for sale by
J. W. MURPHY & ASSOCIATES
Built by
BERT L. SMOKLER & CO.

GOLDEN GLOVES
Tomorrow Night
See Sport Page 24

Roger, You Dodger!

I've been calling you every night and you're never home. Looked for you at all our old places, too. Is there someone else? Or is it true that you're spending all your time just looking at those wonderful '59 Buicks down at OLIVER MOTORS? If that's the case, get together. I took delivery of my new LeSabre this morning! Mary R.

OLIVER MOTOR SALES
210 Orchard Lake Ave. FE 2-9101

24 MONTHS TO PAY — OPEN MON. & FRI. 'TIL 9 P.M. — FREE PARKING

PRICES SMASHED TO SMITHEREENS



We must make room. With truckloads of furniture arriving daily, we are forced to liquidate our present stock. Our entire inventory will be on sale. Nothing held back. Nationally famous manufacturers' up to 50% off, and more on many items. Be sure and get our clearance price before you shop and find out for yourself how much you can save.

4-Pc. CERAMIC BOWL SET
$1.98 Value
Brilliantly colored oven proof hand painted in permanent underglaze pattern
Can't fade
4 Self-Nest Bowls
Only $1.00

3 and 4 Pc. SECTIONALS
25-50% OFF



as Low as $198.88 for ALL 3 SECTIONS
Large Choice of Colors

Choose From These Leading Manufacturers
- HOWARD PARLOR
- DIAMOND BROTHERS
- KROLAN
- ARTISTIC
- CHARLES SCHNIEDER
- MONARCH
- HOWARD SKYLINE

Nylon Covers
FOAM RUBBER
Reversible Cushions



8-PIECE CRYSTAL SMAR-T-SET
$1.98 Value
Deluxe set consists of 4 triangular plates, each with a different deep-cut snowflake design and recess to hold crystal cup. Perfect for entertaining — handy for serving snacks, yours at the unequalled low price of . . . $1

CLEARANCE OF BEDROOMS!



4-Pc. Bedroom
DOUBLE DRESSER
MIRROR
CHEST
BED
$98.88
Only $9 Down
Clearance on
- Bassett
- Broyhill
- Hooker
- Pulaski
- Vaughn
- Webb
- National
- Serta-Restokraft
- Sealy

Save up to 50% or More on Bedroom & Bedding

CLEARANCE OF DINETTES



5-Pc. Set
- FORMICA TOP
- EXTENSION TABLE LEAF
- 4 MATCHING CHAIRS

$35.88
Only $4 DOWN
All Dining Room & Dinettes Save up to 50% or More

Furniture Pictured Typifies Similar Selections!

Phone FE 58114-5
ORCHARD FURNITURE COMPANY
164 ORCHARD LAKE AVENUE • PONTIAC
3 BLOCKS WEST of SOUTH SAGINAW

Clearance of Living Room



SMART SOFA or SOFA BED and MATCHING CHAIR
$88.88
Save on:
- ARTISTIC
- DIAMOND
- HOWARD
- MONARCH
- SCHNEIDER
- SKYLINE

SAVE UP TO 50% or MORE

Peaches and oranges were cultivated in China 4,000 years ago.

CLOSE-OUT



Musgrave Riding LAWNMOWER

3 H.P. 24" Cut $139

Forward and Reverse

Only a Few Left!

We Must Make Room For New Mowers!

USE YOUR CREDIT

LEE'S SALES & SERVICE

921 Mt. Clemens FE 3-9830

GOLDEN GLOVES

Tomorrow Night

See Sport Page 24

Make Final Bids to Stall Negroes

Alexandria Has Not Given Up, but Will If Segregation Pleas Fail

RICHMOND, Va. (AP) — Alexandria's 11th hour bid to delay public school integration comes before a federal judge today as seven schools in Arlington and Norfolk complete a week of integrated operations.

At Alexandria, the school board asks U.S. Dist. Judge Albert V. Bryan to delay his order for the admission of nine Negroes to white schools next Tuesday. If Bryan turns down the request, the school board will make a similar petition to Chief Judge Simon E. Sobeloff of the U.S. 4th Circuit Court of Appeals.

★ ★ ★

If the Alexandria School Board is unable to obtain a delay, it plans to admit the Negroes to white schools. Bryan directed the admission of the nine Negroes after hearing arguments on the validity of the board's rejection of 14 Negro applications for white schools.

Integration at six secondary schools in Norfolk and one junior high in Arlington proceeded peacefully again Thursday. Arlington officials prepared to eliminate fixed police posts around Stratford Junior High.

There were other developments on the school scene.

The Norfolk City Council replied to a federal judge's injunction against its funds cutoff plan by contending, in a formal answer, that the judge had no jurisdiction in the case. The council is appealing the decision, which removed the final barrier to integration.

Four Richmond officials conferred with Virginia's attorney general about the city's school segregation problems.

And 268 teachers from nine colleges in the state signed a statement urging a newly appointed Schools Study Commission to "preserve universal public education."



UPI Photo

FANCY FENCING — Bars can't stop this tree, which has swallowed up an iron fence in the front yard of the home of Edward Harris, in Washington, D. C. He studies the conquering tree, which was only five inches in diameter when he moved into the house 25 years ago.

Flamingoes feed with their heads turned upside down, according to the National Geographic Magazine.

Vandals Deflate Police

BRISTOL, R.I. (UPI) — Vandals recently added insult to injury here by letting the air out of the tires of a police cruiser parked a few feet from the police station.

Unused Battleship Goes to Scrap Pile

BALTIMORE (AP)—A 55 million dollar U.S. battleship that never went to war is headed for the scrap heap.

The Kentucky will be towed into Baltimore today. She is a victim of the times and mishaps.

★ ★ ★

They couldn't finish her in time for World War II. It ended too soon. So work on her stopped.

Then she was to get a new lease on life. She was to become a missile carrier in a new age.

But when the battleship Wisconsin was damaged in a collision in 1956, the Kentucky had to give up her bow to make the Wisconsin whole again.

After that the unfinished battlewagon had all she could take. She just laid around the Newport News, Va., shipyards for years.

She's being sold by the Navy to the Boston Metals Co. for $1,176,000.

Libel Case Lost by Maria Callas in Milan, Italy

MILAN, Italy (AP). — Maria Callas has lost another fight.

A Milan court ruled Thursday that the music critic of the newspaper Il Giorno didn't libel her when he wrote after her La Scala performance of "Anna Bolena" last year that she had hired people to applaud her, "struck amateur-like poses," and was "unworthy to tread the stage of La Scala."

The court said the writer, Beniamino dal Fabro, was only exercising his normal right of artistic criticism. The soprano was ordered to pay costs of the case. She had sued for 100,000 lire—$160.

AT GEORGE'S - NEWPORT'S

EASY CREDIT TERMS

VALUES GALORE IN EVERY DEPARTMENT

It's

Take 6 Months To Pay

DOLLAR DAYS

FRIDAY, SATURDAY ONLY!

LOOK AT THESE BARGAINS!

Your Chance to Save Now, Next Year



Wow! '39 Ladies' WINTER COATS $19

Yes, all wool long coats, warm car coats. Wool Car Coats $10

WOW! '14.99 LADIES' DRESSES $5

Come, save on sport, dress styles. Sizes 10-44.



Wow! 8.99 Warm BOYS' JACKETS $5

Imagine! Quilt-lined poplin with zipper. 4-14.

New Low Price St. Mary COATS COAT SETS $15

Worth 29.99. Coat sets 3 to 6. Coats 7 to 14.



$19.99 Wool Mens' Suburbans $12

Save 7.99. Stripes and solids. Quilt lined, Sizes 36 to 46.

LOOK! Reg. 10.99 Ladies' CAR COATS $5

Poplin, warm quilt lined. Red, beige.

LOW PRICES! HOLDEN RED STAMPS, TOO!

Look! $1 Buys!

WOW! Ladies' Wear

.89 Ladies' Nylon Hose 2 for $1
1.00 Ladies' Cotton Bras 2 for $1
1.99 Ladies' Girdles ... 2 for $1
1.99 Ladies' Blouses ... 2 for $1
1.99 Ladies' Slips $1
2.99 Ladies' Purses $1

Boys'-Girls' Wear

1.99 Girls' Dresses $1
1.59 Girls Blouses $1
1.99 Girls' Knit Hats $1
1.99 Boys' Shirts $1
.39 Boys' Sox ..... 4 for $1
.49 Boys' Briefs ..... 3 for $1

WOW! Infants' Wear

.69 Infant Blankets ... 2 for $1
1.59 2-Pc. Sleepers $1
.39 Undershirts ..... 3 for $1
.19 Training Pants ... 10 for $1
1.00 Gowns, Kimonos .. 2 for $1
1.99 Knit Bonnets $1

WOW! Men's Wear

1.99 Men's Sport Shirts $1
.69 Men's Undershirts .. 3 for $1
.75 Men's Shorts ..... 2 for $1
.69 Men's Sox ..... 3 for $1
1.99 Men's Wool Gloves $1
.69 Men's Briefs ..... 3 for $1

Wow! Domestics, Linens

.39 Yard Goods ..... 4 yds. $1
.69 Cannon Bath Towels 2 for $1
.19 Wash, Dish Towels 10 for $1
1.99 Laundry Basket $1
1.99 Sofa Pillows $1
1.49 Cafe, Tier Curtains $1
1.99 Cup, Saucer Sets $1
1.99 Card Table Cover $1
1.99 Loop Rugs $1
1.89 Feather Pillows $1

YES, YOU CAN CHARGE IT

GEORGE'S NEWPORT'S

74 NO. SAGINAW ST.

We Give Holden Red Stamps



SALT SOME AWAY

Start today "salting" some of each week's pay away for a secure future . . . to take advantage of an opportunity.

3% ON SAVINGS CERTIFICATES

Member F.D.I.C.

Community National Bank OF PONTIAC

Branches at W. Huron at Tilden . . . N. Perry at Glenwood . . . Keego Harbor . . . Walled Lake . . . Union Lake . . . Lake Orion . . . Milford . . . Waterford . . . Bloomfield Hills

Asks UAW $$ to Aid Michigan

$16 Million Strike Fund Loan Proposed to Ease State's Financial Plight

DETROIT (AP)—A boost in United Auto Workers membership dues has been followed by a suggestion that the UAW turn over its $16,630,806 strike fund to the state to help Michigan out of its financial difficulties.

★ ★ ★ ★

The union increased its dues $1 a month Wednesday in order to increase its strike fund to $25,000,000.

Darrel E. Berry, president of the Citizens Republican Club of Livonia, wired Gov. Williams yesterday and suggested the UAW fund be loaned to the state without interest. Berry suggested the union wouldn't need the fund in view of its recent contract settlements in the auto and other industries.

★ ★ ★

A UAW spokesman said he doubted the state could legally accept such a loan under the constitution if it were offered.

He added that the UAW draws dues from members throughout the country and not only those from Michigan.

Macy's Drops Theft Charges Against Red

NEW YORK (AP) — Macy's department store has dropped charges against a touring Soviet accordion player-dancer, accused of taking several items from the store last Thursday.

Gennady Petrovitch Lvov, 41, is here with the Beryozka folk dancing company.

★ ★ ★

When he left the store, detectives said, Lvov had under his overcoat a brassiere, a handbag, 23 neckties, and 5 pairs of socks with a total value of $42.41.

Lvov was taken to night court Tuesday and released on $500 bail on a petit larceny charge.

Macy's announced Thursday that the merchandise had been returned and "charges have been dropped."

★ ★ ★

There was no comment from Soviet or U.S. diplomatic circles.

In Brussels recently, a touring Russian was accused of shoplifting, but the offender was not prosecuted. In London, Soviet discus champion Nina Ponomareva was convicted of stealing five hats worth $4.68 from a shop. She went to court, denied the theft, and paid $8.82 in court costs.

Juvenile Gangs Keep Police Busy at Mardi Gras

NEW ORLEANS (AP)—Police, bolstered by auxiliary patrolmen, will continue their fight tonight to control teenage gangs threatening violence along jammed Mardi Gras parade routes.

★ ★ ★

Fights and other lawlessness again marred Thursday night's parade of the Krewe of Momus.

Hermes, a group which usually puts on one of the more colorful parades, has the spotlight tonight, using the theme "Ali Baba and the 40 Thieves."

★ ★ ★

Officers arrested 60 persons for various offenses Thursday night. Twenty-six were juveniles.

Twenty of the youths picked up were white. They were booked for various offenses, including refusal to move on, theft, carrying concealed weapons, fighting, and being loud and boisterous.

Wife Gets $129,000 in Firestone Divorce

REDWOOD CITY, Calif. (AP) — A settlement of $129,000 cash was awarded Mrs. Lois Allen Firestone in her divorce Thursday from the son of the president of the Firestone Tire & Rubber Co. of California.

★ ★ ★

The 23-year-old bride of one year charged Kimball Firestone with cruelty. The couple married in 1957 when both were Stanford students. They separated last July.

★ ★ ★

Firestone is a son of L. K. Firestone of Beverly Hills, Calif.

The settlement also included a $29,000 home near Woodside, Calif. and stock in four companies.

Bill Asks Sweepstakes, to Help State in Crisis

LANSING (AP)—A Michigan version of the Irish sweepstakes and legalization of bingo were urged in the Legislature today as a cure for state money ills.

Backers of the proposed constitutional amendment said it would bring in 50 million dollars a year for education.

In addition, it would strike a blow against hypocrisy, dry up the "vicious numbers racket" overnight, cripple other forms of illegal gambling and save on law enforcement expenses.

The resolution, along lines of one that got nowhere in 1958, was filed by Rep. Edwin A. Fitzpatrick and three other Detroit Democrats.

There are nearly 600,000 miles of gas transmission and distribution pipelines in the U.S.

New Pill Will Aid in Diabetic Therapy

HOUSTON, Tex. (AP)—A new drug helpful to diabetics was announced at Baylor University College of Medicine here Thursday.

★ ★ ★

Researchers said the drug, called DBI, lowers sugar levels in the blood without harmful reactions on vital organs. The drug also was found to act independently of insulin and the pancreas, the organ which produces insulin. It is taken in tablet form.

★ ★ ★

"DBI will not take the place of insulin," said Dr. Harold L. Dobson of the Baylor school. "But it will relieve some of the difficulties of insulin and will stabilize a certain number of diabetics. I personally believe it is a valuable addition to our therapeutic armament."

"Yes, We Have No Bananas" was the hit song of 1923.

4th Wife Asks Divorce From Mickey Rooney

SANTA MONICA, Calif. (AP)—Mickey Rooney's fourth wife wants a divorce and $2,353 a month temporary alimony.

Mrs. Elaine Mahnken Rooney, 29, charged the 38-year-old actor with mental cruelty Thursday in a suit filed after six years of marriage. She said Rooney's income is $350,000 a year.

His previous marriages to Ava Gardner, Betty Jane Rase, and Martha Vickers ended in divorce.

At Clayton's . . . IN KEEGO HARBOR

Because a fine mattress must have a fine box spring

SAVE NOW

SIMMONS "Perfect Pair"

SALE



Buy this Simmons Sleep King mattress

Over 300 resilient tempered springs with "auto-lock" construction. Sag-resistant quilted border. Woven cover. Tufted or tuftless in twin or full size, only $59.50

80-inch Long Boy model, twin or full-size.....$69.50

Save Now on this Sleep King box spring

. . . when you buy the Sleep King mattress. You'd expect to pay $59.50 but Perfect Pair price is only $20.50

Long Boy model should be $69.50.....only $30.00

Buy this Simmons Back Guard mattress

Preferred by back-conscious sleepers who desire the extra-quality of 312 extra-firm, back-supporting springs. 100% cotton upholstery, "crush-proof" border. Tufted or tuftless, full or twin size. $69.50

80-inch Long Boy model, twin or full-size.....$79.50

Save Now on this Back Guard box spring

. . . when you buy the Back Guard mattress. You'd expect to pay $69.50 but Simmons money-saving price is..... $30.00

Long Boy model should be $79.50.....only $40.00

SIMMONS

Be sure of comfort, be sure of saving . . . buy the Simmons Perfect Pair. Bedding experts know that a new mattress on an old, soft spring can mean backaches, lost sleep and wasted money. To sleep your level best choose one of these quality mattresses, then buy its matching box spring at BIG savings. Perfect Pair Sale is for a limited time only.

The box spring makes the difference

You want this NEW MATTRESS WITH NEW BOX SPRING

not this NEW MATTRESS with OLD BOX SPRING

CONVENIENT CREDIT TERMS AVAILABLE

CLAYTON'S of Keego Harbor

FURNITURE, CARPETS, APPLIANCES

"The Store That Proves Quality Need Not Be Expensive"

3065 Orchard Lake Road Keego Harbor

TELEPHONE FE 5-9474

FREE PARKING IN FRONT OF OUR STORE (WE PAY THE METER CHARGE)

GIVE PRECIOUS JEWELRY FOR YOUR VALENTINE from Enggass

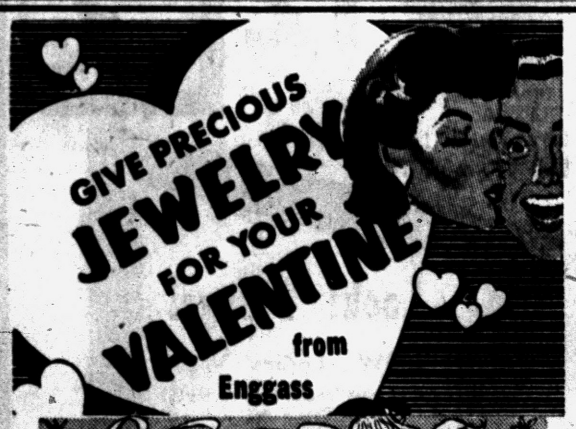

Diamond Rings — Diamond Wedding Rings

DIAMOND DINNER RINGS

DIAMOND WATCHES — DIAMOND PENDANTS

DIAMOND EARRINGS

Specially Priced for Valentine Giving!

10 Diamond Engagement and Wedding Ring Set $69.95 Reg. Value $100.00

Diamond Solitaire Set Engagement and Wedding Ring $49.95 Reg. $75.00

Terms as low as $1 a week Buy Now Pay Later

THE STORE WHERE GRANDPA AND GRANDMA BOUGHT

PONTIAC Enggass JEWELRY CO.

25 NORTH SAGINAW STREET

Visit Our Complete Optical Department Dr. BARNEY SAROKIN, Optometrist

Open Monday & Friday Evenings Until 9

PENNEY'S

ALWAYS FIRST QUALITY!

You Always Get More . . . When You Shop Penney's for Work Clothes . . .



LOWEST EVER for OUR FULL WEIGHT PROPORTIONED FIT ARMY TWILLS

1.75 Shirt Sizes 14½ to 17 — 2.00 Pants Sizes 30 to 40

A chance to stock up on a solidly built, premium fabric work set at the lowest prices since your GI . issue! Here's that exclusive Penney fit in graduated form-fit sizes that leave you room to move where it really counts. And those fabrics . . . Sanforized, vat-dyed twill . . . comfortable 6-ounce shirts, extra rugged 8½-ounce pants. Yes, and sturdy bar-tacked construction, too. Khaki and silver gray.



BIG MAC FULL CUT JEANS

1.79

Sizes 29 to 42

Powerful 10 ounce denim proportioned cut for ease in action. Heavy thread stitched riveted. Sanforized machine wash.



PAY DAY BLUE DENIMS

2.98

Sizes 32 to 48

- Full cut for comfort
- Union made!
- Rugged 11¼ ounce etxra duty denim!
- Triple stitched seams!
- Rule and plier pocket!
- All Sanforized, even the boatsail pockets.

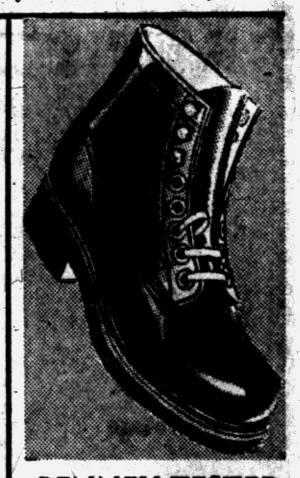

PENNEY TESTED FOR LONG WEAR

7.95

Sizes 6½ to 11

Lightweight, comfortable Penney Foremost work shoes of elk-finished cowhide. Non-skid Vul-cork soles, Goodyear welt construction. Sanitized.



FINE QUALITY PENNEY POLOS

98c

Small-Med.-Large-Ex. Large

Soft, combed cotton, knit to a full, non-binding fit . . Penney Towncraft extras like taped shoulders, nylon reinforced neck. Machine washable.



HEAVY CANVAS WORK GLOVES

5 prs. $1

Foremost makes 'em in heavy duty 8-ounce canvas. Comfortable knit wrists keep dirt out, give added protection. Use for work and homemakers' jobs.



CUSHION SOLE WORK SOCK

3 prs. $1

Sizes 10½ to 13

Foremost soles with cotton cushion comfort for more absorbency. Nylon reinforced heel, toe . . . elastic top. Easy to wash. White, grey, random.

PENNEY'S MIRACLE MILE

Open Every Weekday Monday through Saturday 10:00 A. M. to 9:00 P. M.

PENNEY'S DOWNTOWN

Open Monday and Friday 9:30 A. M. to 9:00 P. M. All Other Weekdays 9:30 A. M. to 5:30 P. M.

Climb Corridors Set Up for Jets

Will Allow Interceptors to Answer Emergency Without Hindrance

WASHINGTON (AP)—The Federal Aviation Agency says 40 "climb corridors" have been or will be set up for jet interceptors throughout the United States.

The corridors, two miles wide at their start 3,000 feet above the ground, widen out to a diameter of 4½ miles at the top, 32,000 feet high.

They are designed to enable supersonic interceptors to take off from military bases and climb steeply and swiftly on an emergency alert without hindrance from other air traffic.

The corridors are restricted areas in which flight activity is strictly controlled by ground radar stations.

Other air traffic can pass below or above the climb corridors, but may pass through them only after receiving special permission.

FAA said such a corridor already is in use at Wurtsmith Air Force Base, Oscoda, Mich.

Another corridor will be put into use within the next 18 months at Selfridge, Kinross and K. I. Sawyer, Air Force bases in Michigan.

Back-Seat Drivers Turn Into Stylists in Canada

TORONTO (AP)—Canadian women are more than mere back-seat drivers. They now are telling the car manufacturers what sort of car to build.

The Canadian Association of Consumers is holding a national survey of what women want in cars. Members have been asked to answer two questions:

"Are you satisfied with the trend to longer, lower, more powerful cars?

"Do you agree that the government should be asked to introduce legislation to make cars safer?"

Isabel Jewell Pays Fine on Bad Check Charge

LAS VEGAS, Nev. (AP) — Former actress Isabel Jewell has paid a $25 fine on a bad check charge.

Miss Jewell, 51, pleaded guilty Thursday to paying a cabdriver with a fictitious check for $37.50 after a night of casino-hopping in this gambling resort.

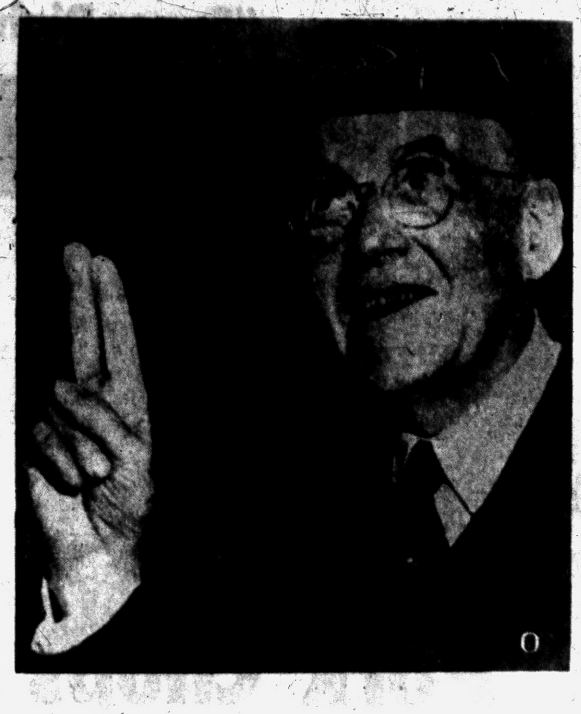

UPI Photo

THE SIGN — This is not an elderly "Freshie" with beanie ordering two more. Its Secretary of State John Foster Dulles in Cub Scout cap, giving the Cub sign in connection with the forthcoming 49th anniversary of the Boy Scouts of America.

Doctor Quits Island, People Too Healthy

LONACONING, Md. (AP)—Dr. Mikio Kato, who served as the only doctor on a little Chesapeake Bay island for more than a year, will begin practicing medicine in this western Maryland town Monday.

★ ★ ★

Kato agreed to leave Japan in 1957 at the invitation of residents of Tangier Island, Va. However, after 19 months on the island, the 34-year-old Japanese physician realized there was little for him to do.

"I feel as if I'm getting rusty," he explained three months ago. The 1,100 or so islanders were just too healthy.

★ ★ ★

So he decided to leave the historic community of fishermen and go to the coal mountain country of western Maryland.

Kato received his state medical certificate Jan. 27 and has recorded it at the court house in Cumberland.

More than half of the dairy cows in the United States are located in Florida.

WE GIVE HOLDEN RED STAMPS

PRESCRIPTIONS



You can depend on

Gallagher Drugs . . .

for your every drug and cosmetic need. Registered pharmacist always on duty to correctly fill your doctor's prescription . . . Pay all your Utility bills at Gallagher Drugs.

OPEN EVENINGS AND SUNDAYS

GALLAGHER M-59 DRUGS

7544 HIGHLAND ROAD (M-59) at Williams Lake Road . . . M-59 Shopping Center

OPEN 'TIL 10 P. M. OPEN SUNDAYS

Always Plenty of Free Parking Space

WE GIVE HOLDEN RED STAMPS

(Political Advertisement)

Elect . . . WENDELL

BROWN

Your Oakland County

CIRCUIT JUDGE

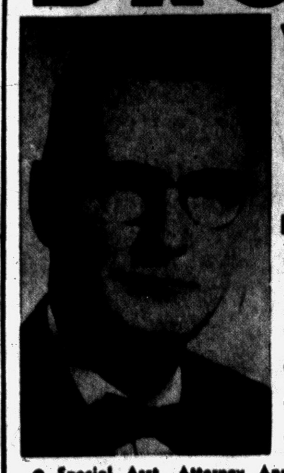

Primaries Monday, Feb. 16

- 17-Year Resident Oakland County
- Farmington Township Trustee
- Past Pres. Farmington School Board
- Past Pres. Detroit Bar Association
- Former Assistant Attorney General
- Legal Adviser Ferguson Graft Grand Jury
- Special Asst. Attorney Appointed by Highland Park to Investigate Police Department
- Former Chairman, Civil Liberties and Citizenship Committees, State Bar of Michigan
- Member, Committees on Judicial Administration and Professional and Judicial Ethics, State Bar of Michigan
- Stands for Equal Justice Before the Law

Big 4 HARDWARE SPECIALS

It's easy. Consult the map for the Big Four Store near you . . . You'll find every item in this ad in all stores. Remember . . . Big Four buying power saves you time and money week after week.

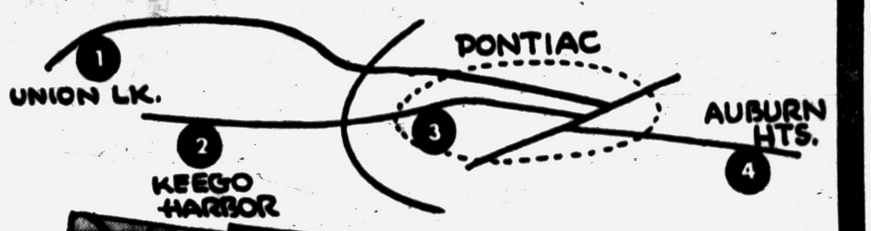

YOU ALWAYS SAVE MORE AT THE BIG FOUR!

These Prices Effective Fri., Feb. 6 Thru Thurs., Feb. 12



Plastic Laundry BASKET Reg. $2.98 **1.49**

BATHROOM SEAT Hard wood for long life . . . sparkling white enamel. . . **2.99**

PLASTIC COVER 9 x 12' large. For drop cloths, protecting furniture, clothes. **49c**

All Men's Women's Children's **SKATES** **25% OFF**



We Sharpen Skates

AMERICAN MADE **BALL COCKS** Reg. $2.49 **2.19**

STORM KING—PISTON **DOOR CLOSER** **1.79**

For Storm and Screen Doors

ELECTRICAL SUPPLIES

4 Inch **Junction Box..24c**

Toggle Switch 24c

Friction Tape 24c

4-oz. roll

Duplex **Receptacle.... 24c**

GANGABLE **Switch Box 24c**

FUSES... Box of 5 **24c**

ROMEX 14-2 Per Ft. **3c**

With 1 Pt. Thermos Bottle **2.19**

Ray-O-Vac or Eveready **FLASHLIGHT Batteries** **11c**

½" ELBOW **13c**

½" UNION **48c**

½" TEE **24c**

All Galvanized Fittings

CLIP and SAVE

THIS COUPON WORTH **$1.00** TOWARD PURCHASE of 1 Gallon of any **PAINT** in stock

NAME _____ ADDRESS _____

VOID IF NOT FILLED IN EXPIRES FEB. 12



B & D **¼" UTILITY DRILL**

Famous Black & Decker quality at new low price. B & D 2-amp. motor for dependable, long-life service. Geared chuck & key.

Reg. 19.95 **13.97**

16 INCH LONG HANDLED **PUSH BROOM 1.97**



10 QUART **Galvanized Pail 49c**



POSTMASTER APPROVED **RURAL MAIL BOX** **1.94**

Reg. $2.98

AT TOM'S HARDWARE ONLY

CASE OF 6

All 1" Size Dust-Stop Furnace Filters . . . ea. 57c
Fiberglas Sno-Discs, Reg. 4.98 . . . . . $2.97
32" Carpenters' Tool Box, Reg. 8.95 . . . . $5.00
Used Wheel Horse Tractor, w/new snow blade $219.50
Authorized Wheel Horse Distributors
Hand Painted Cookie Jar, Reg. 2.49 . . . . . 79c
RUG CLEANING MACHINES FOR RENT
Handy Andy Rubberized Monkey Fur Gloves, Reg. 75c Pair . . . . . 3 for $1.49

AT KELLY'S HARDWARE ONLY

34.95 Skil Saw, now $22.50
40% Off on All Toasters—G.E., Toastmaster and Sunbeam
16.95 Boat Steering Wheels, now $12.95
8.00 Boat Bow Lights, now $5.88
17.95 Ball Band Insulated Boots, now . . $12.95
50% Off on All Ecko Stainless Kitchen Tools
Ecko Stainless Steel Cookware
2.98 34-Qt. Plastic Wastebaskets, now . . $1.48
29.50 Med. Cabinet w/fluorescent lights $16.88
169.95 Lawn Boy Loafer, demo., now . . $139.50
50% Off on Our Remaining Stock of Super Kem-Tone

AT KEEGO HARDWARE NO. 1 ONLY

19.95 Electric Cory Knife Sharpener $14.95
3.25 Round Willow Clothes Baskets . . 1.69
2.39 25" Oval Willow Clothes Baskets,
2.79 27" Oval Willow Clothes Baskets, $2.00
3.25 29" Oval Willow Clothes Baskets,
Your Choice . . . . . .
3.98 Ironing Cover and Pad (silicone) . . $1.29
3-Pc. Sauce Pan Set $1.59
1.00 12-Cup Muffin Tin (aluminum) 88c
5.25 True Temper Sheathed Camp Axe . . $3.29
5.85 East Wing Sheathed Camp Axe $3.85
6.60 Kliens 9" Linemans' Pliers $4.95
25# Bag Charcoal Briquettes $1.75

AT McKIBBEN & CHILD'S ONLY

Window Shades on Rollers Cut to Fit FREE . . . . . $ 1.19
8' Aluminum Level, Regular 21.45 . . . . . $17.45
3' Aluminum Combination Storm Door, Heavy construction. Regular 44.50 . . . . . $29.95

SUPER KEM-TONE 50% OFF DISCONTINUED COLORS

★ Evinrude Motors ★ Lone Star Boats
WE TRADE—EASY TERMS
Bring In Your Motors and Lawnmowers for Spring Tuneup
AVOID THE RUSH

3 TOM'S HARDWARE 905 Orchard Lake Ave. — FE 5-2424

4 KELLY'S HARDWARE 3994 Auburn at Adams, Auburn Heights

2 KEEGO Hardware No. 1 3041 Orchard Lake Ave. — FE 2-3766

1 McKIBBEN & CHILD'S 1576 Union Lake Rd. — EM 3-3501



AP Wirephoto

BLASTS OFF — Ronnie Houghton, 13, of Des Moines, Iowa, roars out of a cloud of snow like a rocket through space. But he hangs on tightly at this jarring finale to his descent down a steep hill, which features a bump at the bottom.

Body of Son Found, Returned to Parents

GAFFNEY, S.C. (AP) — Two days ago, a shocked mother and father found the body of a stranger in a casket sent them by the U.S. Navy in the belief it was their son.

★ ★ ★

Today, the error rectified, Mr. and Mrs. J. Brunson Phillips are burying their son Jerry Robert Driskill, 23, one of three sailors killed Monday in a highway accident at Pensacola, Fla. He will be accorded military honors.

Driskill's body was intercepted Thursday in a railroad baggage room in Chicago. It was apparently en route to the parents of Lawrence H. Geis, 22, Milwaukee, whose body the Phillipses had received by error. Geis was killed in the same accident.

★ ★ ★

Navy Secretary Thomas Gates ordered a Navy plane to fly the bodies to the right destinations.

The third victim was Donald L. Tullis, Racine, Wis.

The Naval Air Station at Pensacola initiated an investigation to determine how the mix-up had occurred.

Student Dies in Crash

ANN ARBOR (AP) — Loren C. Gross, a 22-year-old University of Michigan student, was killed Thursday night when his car and another collided on M14 near Dixboro in Ann Arbor Township. Mrs. Elizabeth M. Shugg, 37, of Ypsilanti, driver of the other car, suffered minor injuries.

GOLDEN GLOVES
Tomorrow Night
See Sport Page 24

Loveland Gets Busy at This Time of Year

LOVELAND, Colo. (AP)—Most of the time, Loveland is a little farm city (pop. 9,000), close to the canyon gateways of the mountains and the sugar beet fields of the high plains.

But at this time of year it becomes Colorado's "Sweetheart Town," and the accent is heavy on hearts and flowers.

★ ★ ★

Postmaster Fred Brewer says from 75,000 to 80,000 valentines, stamped with Loveland's special Cupid drawing and verse, likely will be mailed before Feb. 14.

It's been many years since sweethearts around the nation first discovered this town's romantic name and sent valentines here for remailing. The custom of stamping and special writing on envelopes began in 1947.

★ ★ ★

A valentine is mailed in an outside wrapper to the Loveland Post Office. A clerk strips off the wrapping, stamps the envelope with the "Sweetheart Town" brand and sends it on its way.

Last year valentines were remailed from Loveland to every state in the country and a dozen foreign nations.

★ ★ ★

This year's decoration shows the Loveland Cupid in cowboy hat, boots and chaps aiming his bow at a branding iron — an L surrounded by a heart. Between bow and heart is this verse:

"Here is that bow and arrow lad,
Our mountain buckaroo;
And from his Loveland stompin' ground,
A valentine for you."

The Harvard football team opened the 1930 season by winning a doubleheader—35 to 0 over Vermont and 33 to 0 over the Coast Guard Academy.

ALL NEW 1959 ZENITH
original, exclusive, patented
SPACE COMMAND
Remote Control TV Tuning



New TOUCH TUNING for quick channel selection

THE BRADFORD
Model B-3007 Console TV
21" overall diag. measure. 262 sq. in. rectangular picture area. Swivel base and cabinet in grained Mahogany or Blond Oak color.

Several Models from Which to Choose
From $269.95
LESS TRADE

Yes, Tunes TV And EVEN Adjusts The Volume in 3 Stages, No Cords No Wires



SWEET'S RADIO and TV SHOP
422 West Huron St. FE 4-1133
FREE PARKING

AMERICA'S DEPENDABLE FOOD MERCHANT
A&P
100th BIRTHDAY Celebration
1859-1959

"Super-Right" Quality
PORK LOIN ROAST

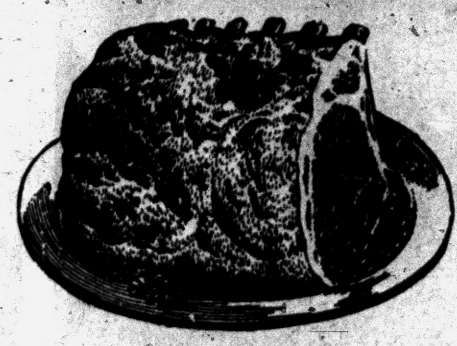

LB. 29c 7-RIB PORTION

CENTER CUTS
Pork Chops ..... LB. 59c

Whole Pork Loins LB. 45c Loin Portion LB. 39c Half Loins RIB HALF LB. 43c LOIN HALF LB. 47c

SUNNYBROOK, GRADE "A"
LARGE EGGS ..... DOZEN 47c

Special Week-End Sale!
Eight O'Clock Coffee



3-LB. BAG 1.59 1-LB. BAG 55c

FLORIDA, MARSH, SEEDLESS
Grapefruit
8 LB. BAG 49c

FLORIDA TEMPLE
Oranges
JUICE-FILLED 80 SIZE DOZ. 49c



WITH THIS COUPON

A&P Money-Saving COUPON
dexo shortening 3 Lb. Can 39c
Good at All A&P Super Markets
Through Saturday, Feb. 7th—One Per Family
ONE PER FAMILY—ADULTS ONLY

A&P's PURE, ALL-VEGETABLE
dexo Shortening
3 POUND CAN 39c

Save On MARGARINE-Your Choice
NUTLEY BRAND QTR'D 6 1-LB. CTNS. 95c
SURE GOOD BRAND QTR'D 6 1-LB. CTNS. 97c

THE NEW PACK'S IN!
A&P Brand--Our Finest Quality
Frozen Orange Juice
3 6-OZ. CANS 49c

A&P Brand—Our Finest Quality
APPLE SAUCE
5 16-OZ. CANS 69c

Sultana Light Meat
Chunk Style
Tuna Fish
6½-OZ. CAN 27c

Reliable Brand, Fancy
SWEET PEAS
4 16-OZ. CANS 49c

A&P Brand, Delicious
FRUIT COCKTAIL
4 16-OZ. CANS 99c

Deviled Ham UNDERWOOD'S 4½-Oz. Can 38c

Heinz Hamburger Relish 10-Oz. Jar 28¢
Beech-Nut, Strained Baby Food 6 4¾-Oz. Jars 59¢
Luncheon Meat Favorite Swift's Prem 12-Oz. Can 49¢
Emulsifies Dirt Lestoil QT. 65¢ 64-Oz. Btl. 1.19
All Purpose Fels Cleaner 16-Oz. Btl. 38¢
For Wash Day Liquid Trend 2 Cans 57¢

All prices effective through Saturday, Feb. 7th

YOUR GUARANTEE OF QUALITY
THE GREAT ATLANTIC & PACIFIC TEA COMPANY
A&P Super Markets
1859 AMERICA'S DEPENDABLE FOOD MERCHANT 1959



Pontiac Press Photos

Chairman of the board of the Oakland Child Guidance Clinic Noel Buckner, left, discusses progress reports with Mrs. William Thomas and Judge Clark J. Adams. Mrs. Thomas is director of the clinic's Birmingham Branch, and Judge Adams is a member of the board.



Among those actively interested in the Child Guidance program are, left to right, Dr. Morris Weiss, chief consulting psychiatrist; Mrs. Warren Booth, Mrs. John Guenther and Abraham Brickner.

Child Guidance Clinic Hears Expert

Sontag Addresses Annual Meeting

A growing awareness of the constitutional factors in the development of children was stressed by Dr. Lester W. Sontag Thursday night at the annual dinner meeting of the Oakland Child Guidance Clinic. Dr. Sontag, director of the Fels Research Institute on the campus of Antioch College, addressed the group at Northwood Inn.



Dr. L. W. Sontag, director of Fels Research Institute, spoke to staff members, the board of directors and those interested in the Oakland Child Guidance Clinic Thursday evening at Northwood Inn. With him is Rabbi Mordecai S. Halpern, left, who gave the invocation.

He pointed out the importance of the continuation of study in the mechanisms of human behavior. "It is necessary to have a more effective utilization of the personality of a child in order for him to make the proper adjustment to his particular environment," he said.

★ ★ ★

Dr. Sontag's report on research being done with the "autonomic nervous system" explained recent developments in measuring scientific testing results against the actual behavior pattern of the individual tested. Stating that the two invariably equalled, Dr. Sontag noted that the controlled person tested out as controlled and the "acter-outer" tested out as one who always tended to act out his problems.

★ ★ ★

Dr. Sontag said that in mental tests done to secure the I.Q. of children ranging in age from six months through elementary school age, it has been established that "the I.Q. is not a constant thing." Of the group tested, one quarter changed upward in some cases as much as 60 points, and another quarter changed downward as much as 29 points. Personality growth of the child has much to do with this, he said. Children allowed to develop normally from the dependent infant stage to an independent stage showed considerable growth, the speaker pointed out.

★ ★ ★

Attention was pointed to the exacting job of the mental hygiene clinic staff in the treatment, prevention, cure and adjustment aid of the growing personality so that it can successfully adjust to its own environment.

Through research in this field, and in the fields of prenatal influence, problems of the mental defect due to metabolic error, the horizon of the mental health field has broadened considerably, Dr. Sontag told his audience.

Noel A. Buckner, chairman of the Oakland clinic conducted the meeting and expressed thanks to the board of directors and staff for excellent work during the past year, with special commendation to the Birmingham Junior League for support of the Birmingham clinic.

Dr. Sontag was introduced by Dr. Morris Weiss, chief consulting psychiatrist to the agency. Reports were read by Abraham Brickner, chairman of the South Oakland branch and Madeleine Half, agency director.

Mr. Poole Addresses Zonta Club

Richard C. Poole was guest speaker at Zonta Club Thursday at Hotel Waldron. He spoke on the Oakland County Historical Foundation and the Wisner Home.

Mr. Poole stated that the white man was attracted to the Pontiac area because of the water power. He mentioned men who were influential in bringing about the City of Pontiac's incorporation.

One was Moses Wisner who was governor of Michigan from 1859-1861. He purchased the property where Wisner home now is in 1844 and the historical foundation bought the home in 1945.

Guests at the meeting were Ethel Wooden of Royal Oak, Mrs. Lena Clement of Ionia and Mrs. Charles Whitfield.

Zonta dinner and business meeting will be held Feb. 12 at Kingsley Inn.

Even a Turtle Needs Bathing

Does your youngster have one of those little turtles sold in dime stores? If so, teach him how to wash the turtle's shell where scum tends to develop.

Just dip a finger into thick soap or detergent suds. Next, hold the turtle in one hand and rotate the suds gently all over his back—and only his back! Then rinse carefully and return him to his bowl.

Irritation Often Prompted by Frustration

By MURIEL LAWRENCE

When her infant brother is fed, jealous Nora gets as close to the harrowing sight as possible.

Pressing against her mother's shoulder, she watches, silent, and intent as Bryan's face takes on a look of blissful content.

As his eyes close to a gentle hiccup, she'll say suddenly and passionately, "I want a bottle, too. Why can't I have a bottle, too?"

Disturbed by the intensity of Nora's feeling, her mother says hastily, "Oh, you don't want a bottle like poor little Bryan. He just gets one because he's so weak he can't hold a glass for himself as you can."

By thus belittling the importance of the baby which causes Nora's jealousy, she is really trying to belittle the importance of the jealousy.

I'm not scolding Nora's mother for this attempt. Today, fewer and fewer of us can tolerate intense feelings in other people.

Recently, the father of a friend of mine died. She got the news as she was leaving for work. At her usual coffee counter she found herself unable to eat her breakfast, and breaking into tears, told the waitress why.

The young woman was as terrified by her grief as Nora's mother is of the child's jealousy.

Frantically plying my friend with paper napkins, she said, "Don't cry, don't cry. We all have to go sometime, don't we?" So my friend had to run into the street with her upsetting emotion.

We are terrified by children's expressions of anger, jealousy and injury because like Nora, we learned early that these feelings in us were disapproved. When we kicked and yelled in anger, the grownups said, "Is that a nice way to carry on?"

When a little sister's birthday glories made us jealous, they said, "You should be happy that Grandma sent Babsy a new coat."

If we fell and cut our knee, they said, "Big boys don't cry over every little scratch."

As a result, many of us carry about with us unshed tears and unvoiced cries.

So when our child explodes some passionate feeling, like Nora's mother and the waitress in the coffee bar, we hasten to belittle its importance. We have to do this.

If Moving

Pack China With Care

Every year about 44,000,000 Americans pack up their belongings and move to a new home. Sometimes the new location isn't far away, but as often as not, it's a long distance move. Problem: How do you get your fine china from one place to another without breaking any? Solution: Pack it carefully.

★ ★ ★

There are two ingredients which are essential to a good packing job. The first is a clean sturdy container, like a wooden or fiber barrel. Some chemicals which are stored in barrels cause acid flames which could damage your china's glaze, so be sure the container is clean. The second is newspaper — lots of it. If you plan to store your china for any length of time, use clean white tissue paper.

★ ★ ★

It never hurts to have insurance when you move, so ask the man you hire to do the actual moving about it. It's not expensive.

Selected VALUES

FOR WINTER SAVINGS! Now is the time to save on household furnishings . . . and you can work indoors during the cold weather and have your projects finished by spring.

LARGE 5 DRAWER CHEST
Unpainted . . . can be finished in natural wood finishes or painted to match your walls. Now only..... $15.95

HARDWOOD CAPTAIN'S CHAIR
Made from selected hardwoods that will finish beautifully in any wood finish. Can also be painted. $9.95

MAC-O-LAC PLASTIC FINISH LAYTEX
Regular $6.39 a gallon. Now SAVE $1.00 on each gallon Thursday, Friday and Saturday. $5.39 Gal.

PAINT PAN and ROLLER 97¢

Corktone ASPHALT TILE $5.25 case
Choose from 3 Shades . . . 80 Pieces Per Case

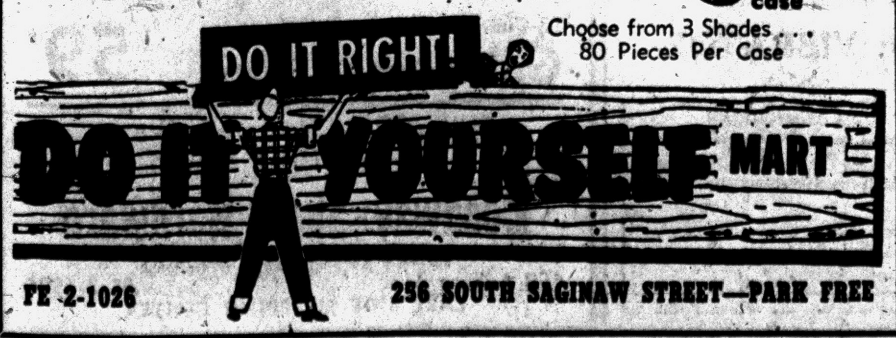

FE 2-1026 256 SOUTH SAGINAW STREET—PARK FREE

Now you can have your cake—

and LEES carpets, too!

You can have the comfort of those heavenly carpets by Lees all through your house—yet *barely* slice into your trusty budget!

Two Great February Values

NOTHING DOWN 36 MONTHS TO PAY



Just a few dimes a day will do it!

(no more than you spend on 'coffee and cakes')

DURASET
$8.98 per yard
Wool & Nylon—3 Ply Twist
- 30% of Virgin Nylon greatly increases wear; gives clearer brighter colors.
- 70% Selectel Wool gives soil and crush resistant.
- Twist is in to stay, can be shampooed.
- Practical, easy to vacuum.
- 9', 12' and 15' widths.

Will adapt itself to any type of new and fashionable colors.

RIDGEMORE
$7.98 per yard
High-low Loop Pile Tweed
- Rich, handcrafted appearance.
- Selected Wools resist crushing, and shed soil.
- Latex sizing for tuft bind.
- Doesn't show footprints.

Ridgemore will do many interesting things in the decorationg picture of any room.

Open Friday Nights 'til 9:00 P.M.

Gentry's DRAYTON HOME FURNISHINGS COLONIAL CONTEMPORARY

OR 3-2300
4475 Dixie Hwy. Drayton Plains

Grants KNOWN for VALUES

GIGANTIC DRESS RIOT



Ladies' Dress Clearance

Values to $8.98



Save Up to 50%

123 to Choose From

Junior Misses Half Sizes
Stripes Plains Plaids
Marked Down



At Terrific Savings for

$4-$5

Not Exactly as Pictured

W. T. Grant Co.
MIRACLE MILE SHOPPING CENTER
Open Mon. Thru Sat. 10 A. M. to 9 P. M.
"You Really Get Your Money's Worth at W. T. Grants"

Cheese grates more easily if chilled first.

SQUARE DANCING

See Our New Selections of Shirts & Pants and Beautiful Dresses

"If It's Western We Have It"

B-BAR-B Western Supply

315-14 Main St. Rochester



Permanents

AT A LOW, LOW PRICE!

All work done by senior students under supervision of instructor.

Phone FE 4-1854

Closed All Day Wednesday

Call Miss Wilson Today for Information

PONTIAC BEAUTY COLLEGE

16½ East Huron Behind Kresge's, 2nd Floor

MERLE NORMAN COSMETIC STUDIO

JEWELRY 25% OFF

12 W. Huron FE 2-4010

PARAMOUNT BEAUTY SCHOOL

11½ S. Saginaw, Eagle Theater Bldg., Pontiac, Mich.

Enrollments Available in Day or Evening Classes

Write, phone or call in person for Free Pamphlet

PHONE FEDERAL 4-2352

Complete Clearance of Formals

Alicia Bridal Salon From $20

55 W. Huron FE 5-3675





Pontiac Press Photo

Oleg Cassini, New York dress designer, was guest speaker Thursday and today at Birmingham Town Hall. Between his lecture and luncheon fashion show he chatted with Mrs. Loren C. Spademan Jr., about the latest fashions.

Clothes Charming, So Is Designer

Oleg Cassini Captivates Audience

By LYDIA ROTHMAN

"With a few, but terribly important words," Oleg Cassini, New York dress designer completely captivated his luncheon audience at Birmingham Town Hall Thursday afternoon.

His collection of dresses was more than well received by the Birmingham area audience who were not only charmed by each dress but also by Cassini himself.

★ ★ ★

With tongue in cheek—perhaps—he gives each dress a unique name. Cassini claims this gives them an intimate appeal to buyers, and besides he can't remember numbers.

One demure creation—suitable for anyone to wear to their best friend's Saturday evening party, was called "Sorry, I Live with Mother."

A sensational black sheath after-

★ ★ ★

five dress is called, "Don't Call Me, I'll Call You."

★ ★ ★

After the show, the audience had a chance to ask Cassini questions. Beneath his witty answers lies a deep philosophy regarding his art.

Cassini believes that fashion design is a way of life and that mere technique is not enough. Like any work of art, it takes courage and imagination to create a dress.

In designing dresses, he believes in complimenting female anatomy. If a dress is properly proportioned, it will look as good on a short woman as it does on his exotic svelte models.

"Besides my own date," the best dressed woman, according to Cassini, is Mrs. Winston Guest. She has earned this distinction because she makes no concession to fads nor does she follow the dictates of fashion. She always emphasizes her good points and disguises the bad ones.

Research studies on dental health, reported by apple growers, found that munching a raw apple eliminated over 96 per cent of mouth bacteria, as compared to 64 per cent removed by 3 minutes of tooth-brushing.

Dear Abby . . .

Ready to 'Forsake All Others' —With Just a Few Exceptions

By ABIGAIL VAN BUREN

"DEAR ABBY: Do you think it is wrong for a man who is married and has three children to go out with other women as long as it doesn't interfere with his home life? Please say it is all right, because I am that man and I swear to you that I love my wife. I only see these women once or twice a week. Please don't use my right name," Just sign it.—



ABBY

"ONE LOVE"

DEAR ONE: What do you think the "forsaking all others" means in the marriage vows? Skip the "other women" and call on your pastor. He'd be glad to explain your part of the marriage agreement.

"DEAR ABBY: Our organization gave a party. Among the guests were some single people. As the evening progressed some married couples got going with jokes. Some were cute at first, but later they got pretty filthy. My husband thought this was great, and laughed until he fell off his chair and was all for telling a few of his own.

"I stopped him, saying in view of the fact there were unmarried guests, I didn't think it was proper. By this time the jokes weren't fit for mixed company. My husband said the single ones knew more than the married ones. In a situation like this, would you get up and go home, or sit and pretend to enjoy it?"

MRS. A.

DEAR MRS.: Neither — I'd speak up! When a party starts to show signs of "getting rough" . . . whoever calls a halt uses good judgment.

★ ★ ★

"DEAR ABBY: My boy friend kisses me because he likes to taste my lipstick. This makes me very mad. What should I do?" ELSIE

DEAR ELSIE: If you are over 21 . . . kiss and make up!

★ ★ ★

"DEAR ABBY: My problem is financial in a way. We cannot afford to have two birthday parties for each child as we have five children. The reason why we have to have two parties is because my parents and my in-laws are not speaking and haven't for years.

"In order to have all the grandparents enjoy the childrens' birthdays I have to make two parties. I'd like to have just one but I don't want fights and arguments. I'd appreciate knowing how to accomplish this." NOT RICH

DEAR NOT: Get your parents and in-laws together and tell them it's time they grew up. Make ONE party and invite them all. If they can't get along — let them all stay home.

★ ★ ★

CONFIDENTIAL TO "WANTING TO BE POPULAR:" If you want to be Queen of the Bee-hive — Bee have!

★ ★ ★

For a personal reply, write to ABBY in care of this paper. Enclose a self-addressed, stamped envelope.

★ ★ ★

If you want a collection of Abby's best letters and answers in one book, ask your bookdealer to get "DEAR ABBY" for you.



Pontiac Press Photo

The newly formed Drama Guild of All Saints Episcopal Church will present its first production, "The Five Dollar Bill" Friday and Saturday, Feb. 27 and 28 at Steven's Hall. Curtain time is 8:30 p.m. The group will present the story under the direction of Mrs. Charles Scribner, with production by Gerald Guinan. Caught in an engaging scene during rehearsal Thursday evening are, left to right, Bob Thompson, Don Weston and Mrs. Robert Rickard.

Complexion Can Reveal Dieting

Improper dieting can ruin a complexion as well as a woman's disposition.

And what good does it do to have a svelte figure with a gaunt, strained face that reveals your pound-shedding efforts?

Wear and Enjoy

Do you have a lovely gift negligee? Don't let it stay in the closet or that's probably where it will be a year from now. Wear it and enjoy it.

Epsilon Sigma Alpha Plans Valentine Bridge

Committees for the annual Valentine bridge were announced at the meeting of Alpha Alpha Chapter of Epsilon Sigma Alpha held Thursday evening at YMCA.

Chairman of the party to be held Feb. 19 at Pontiac Federal Savings and Loan Building will be Mrs. Bruce Smiley.

Assisting her are Mrs. Fred Mueller and Mrs. Gerard Jones, tickets; Mrs. Ralph O. Allen, Mrs. Harry Woodman, Mrs. Ralph Wilson and Mrs. Donald Moore, prizes and Mrs. Norm Nelson, tables and chairs.

Others are Mrs. Jerry Swanson, Mrs. Carl Rose, Mrs. Winston Hopp, Mrs. Gordon Carlson, Mrs. R. E. Bauder, Judy Steinhelper, Mrs. Gerard Jones and Dee Brim refreshments; Mrs. Ben Sweeney, Mrs. James Vincent and Mrs. Harry Rhodes, prizes; and Mrs. Robert Williams and Mrs. Donald Murphy publicity.

Proceeds will go to the American Cancer Society.

At the Thursday meeting, a film "Time and To Women," was shown by Mrs. John Peterson of the Cancer Society. Following the film, Dr. M. G. Prosser held a question and answer period.

Guests for the evening were Mrs. Sadie Thompson and Mrs. Raymond Johnson.

Plaids, Stripes Are Attractive in Sitting Room

The masculine-type plaids, stripes, and metallic overplaids being shown for students' rooms are handsome enough to decorate any bed-sitting room.

Not only are they smart enough to make any college man or pre-college youngster feel utterly sophisticated—but they are completely machine washable, as well.

These spreads can pop from bed to washer and back in less time than it takes to have the bull sessions which mess them up again.

Flattering Caps

Little caps of curled ostrich feathers look lovely with the dark colors and furs of winter. They're done in shining shades of blue and deep pink and olive green.

we've moved....

to our beautiful new store where you'll find a wondrous selection of Colonial and Contemporary furniture and unusual new accessories . . . the same friendly staff of sales personnel plus the assistance of interior decorating counsel if you so desire it!

TONIGHT FRIDAY, FEBRUARY 6th

Visit Us Informally as We Settle in Our New Home

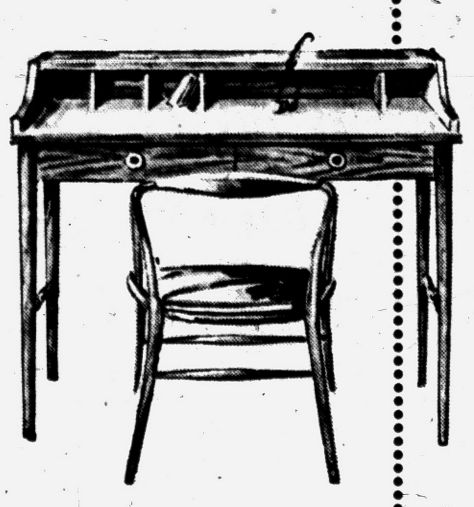

Convenient Terms

Watch for Our Grand Opening Announcement In the Near Future

Stewart-Glenn

1680 South Telegraph Road

FEderal 2-8348 Open Monday, Thursday, Friday Evenings

TAKE OFF POUNDS AND INCHES

Beauty-Form of Michigan

FAMILY SALON-AT-HOME

SLENDERIZING PLAN

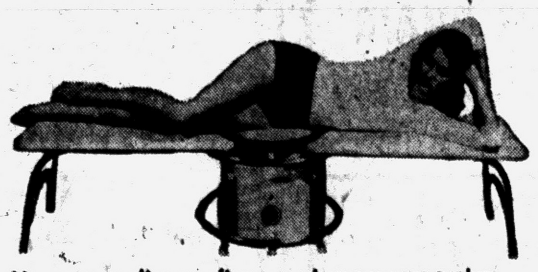

Now you can slim your figure . . . improve your posture . . . and gain a wonderful feeling of well-being all over with Beauty-Form's revolutionary slenderizing plan. The ONLY reducing table with ALL the features of a professional table, the Beauty-Form offers exclusive 360 degree action that takes off pounds and inches in the shortest possible time . . . RIGHT IN YOUR OWN HOME! Call at once or mail coupon below for complete information. Let the easy Beauty-Form Way help YOU have a glamorous figure EASIER, FASTER than you ever dreamed possible.

This Is NOT a VIBRATOR

Call Anytime

PHONE: FE 5-4860 Birm. Area MI 6-9825

or mail this coupon for information today! No obligation.

BEAUTY FORM OF MICHIGAN
8340 Berkshire Drive, Birmingham

YES! Rush me my FREE color booklet on the Beauty-Form slenderizing plan.

NAME_____

ADDRESS_____

CITY_____ PHONE_____

WIFE-SAVING HOUSEWARES!

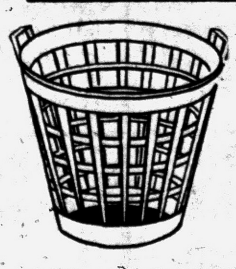

Plastic **Clothes Basket**

Reg. $2.98 **$1.98**

CLOTHES PINS 6 Dozen Package Regular 98c **59¢**

50-Ft. Cotton CLOTHES LINE **59¢**

12-Quart **Galvanized Pail** **59¢**

Still a Few Skis and Skates AT CLOSEOUT PRICES

Boadway-Shell Hardware

Formerly Keego Hardware Warehouse

650 Auburn Ave. FE 2-6506

EAST SIDE SHOPPING CENTER

Can Only Ask Name of Friend

Pretty Tea Apron Perfectly Proper at Home Meal

By EMILY POST

"Dear Mrs. Post: I go to business every day and travel back and forth on the subway. I have become acquainted with a young woman who I see almost every day and who takes the same train I do. We started to talk one morning when there was a delay on the subway and every time we meet now we have a conversation on our ride into the city. However, she has never told me her name.

"The other morning a friend of mine came along and joined us. As I did not know my subway friend's name and I was embarrassed to ask her, I did not introduce them and I am sure they must have both thought me very rude. I am sure this situation will arise again, so will you please tell me how to handle it gracefully?"

Answer: You might say to your subway friend, "Please forgive me, but for the moment I can't think of your name and I would like to introduce you and Mrs. Jones."

"Dear Mrs. Post: Very often we have dinner guests. Since we have no maid, I do all the cooking and serving myself. As I am in and out of the kitchen throughout dinner, I usually put a very pretty tea apron on over my dress so as not to soil it. My husband has criticized me for this and says it does not look right, and that it is despoiling to the dinner. What is your opinion?

Answer: I think your idea of protecting your dress with a tea apron pretty enough to be worn all through the dinner should be encouraged.

"Dear Mrs. Post: A very dear friend of mine has just lost her baby, at birth. Would it be proper to send her some flowers with my sympathy, or a printed sympathy card, or just what do you suggest in this situation?"

Answer: Please not a sympathy card, but flowers are always proper and with them you could enclose a card reading, "With all my love."

"Dear Mrs. Post: My son is going to be married at an afternoon wedding. All the men in the wedding party, including the bride's father, are going to wear striped trousers and cutaway coats. My husband had planned on wearing a dark blue business suit but my son has told him that he has to dress the same as the bride's father. My husband is very upset over this and we would like to know if my son is right."

Answer: It is not at all necessary that the bridegroom's father be obliged to wear formal clothes since he takes no part in the ceremony.

Lend Thine Ear

Listening to what another person has to say makes you very attractive in his eyes. When your turn comes, perhaps the other individual will return the compliment.

Something's Wrong

Exercise Should Relax Not Tire

By JOSEPHINE LOWMAN
(The Friday Question Box)

Q. "When I take exercises I feel tired all day long afterwards. Why is this and should I continue?"

A. Exercise should relax but should not tire. You probably are doing too much. Also, of course, you should have your heart and blood pressure checked before beginning exercise. If you have not done this, do so before continuing. If you already have your doctor's permission to exercise, cut down on the amount you are doing.

Q. "I am 16 years old and suddenly my hair has become very thin and oily with dandruff. My forehead and back are oily, too. I am terribly worried and unhappy because of this. I will be very grateful if this is answered in your column. If it is not, I am glad that I can write you anyway."

A. I think that you should see your doctor for a physical checkup. Perhaps there is some organic or systemic condition which is affecting your hair. He will be able to tell you about this. He also will know whether or not there is a local scalp condition which requires treatment by a dermatologist.

Q. "I am 15 years old, 5 feet, 7 inches tall and weigh 120 pounds. Please tell me if I am underweight and how many pounds."

A. You should gain 10 pounds.

Q. "I am 12 years old and weigh 100 pounds. I am 4 feet, 11½ inches tall. Am I overweight? If so, how many pounds?"

A. It depends some on your build, but you are probably a few pounds overweight—around five.

Q. "I have bowlegs and it is a great unhappiness to me. It is especially embarrassing now that skirts are short. What can I do?"

A. While it is true that the most fashionable women are wearing their skirts quite short, still the very short length has not been adopted universally. You still see varying lengths even in large cities. I suggest that you wear yours a bit shorter than in the past but not an extreme short. The main thing is not to allow your bowlegs to damage your personality.

Q. "Does mascara make the eyelashes break off?"

A. If you do not carefully remove the mascara before going to sleep at night, it could cause the tips to break off in your sleep. Naturally the lashes are made more brittle and stiffer by mascara. It is a good idea to apply petroleum jelly or cold cream to your lashes several times a week if you use eye makeup regularly.

Q. What is a calorie?"

A. It is the unit by which we measure the heat or energy in a given amount of food.

Tomorrow: "You Can Celebrate After Diet, But Don't Go Wild."



HARVI GRIFFIN

Plan Tuesday Musicale

Men's Night Next

Calypso harpist Harvi Griffin and lyric tenor William Beidler will present music for the evening when Pontiac Tuesday Musicale members observe their annual Men's Night next Tuesday. The cabaret dinner party will begin at 6:30 p.m. at First Congregational Church.

Mrs. James B. Forman is program chairman.

★ ★ ★

Mr. Griffin, a senior at Michigan State University, plays both modern and classical selections many of which are his own arrangements. He has been featured with the MSU Men's Glee Club in numerous concert appearances. Mr. Griffin also has performed on nationwide television shows and has appeared with the glee club at President Eisenhower's inauguration ceremonies.

Now first chair harpist with the MSU Symphony orchestra and activity and, Mr. Griffin has played piano, cello, clarinet, and bassoon, but the harp is his favorite instrument.

William Beidler, a graduate of the American Conservatory of Music, is well known throughout Michigan and the midwest and has spent eight seasons at the National Music Camp, Interlochen, where he affiliates with the University of Michigan opera department.

★ ★ ★

Mr. Beidler has made many radio and television appearances and did three seasons of stock at the Papermill Playhouse. He has worked with "Opera at 8:30," the Chicago chamber opera company, and has presented special shows for the armed services. The singer's most recent appearances have been with the MSU's "Cap and Gown Series."

Tickets may be obtained from Mrs. Elwood Bigler, chairman, or committee members Mrs. C. H. Allen, Mrs. J. B. Forman, and Mrs. Ralph Norvell.

Stains Should Be Cleaned Promptly

Cleaning experts say rugs will last longer and look newer if the housewife keeps track of spots.

Wipe up the spot immediately, then tell a rug cleaner what caused it. If the rug is made of synthetic fibers, get professional help in cleaning.

Auxiliary Meets at All Saints

Celebrating 39th Anniversary of Founding of Guilds

The Woman's Auxiliary of All Saints Episcopal Church met Thursday morning in the Rose Kneale Room of Stevens Hall.

★ ★ ★

The Auxiliary is celebrating the 39th anniversary of the organization of the guilds. The present Woman's Auxiliary was formed on Feb. 5, 1920 under the leadership of Mrs. Robert G. Kneale.

On Wednesday evening the annaul Diocesan Convention of Episcopal Churches was held at Detroit's Masonic Temple, with the Rt. Rev. Roger W. Blanchard, Bishop Coadjutor of Southern Ohio, as principal speaker.

★ ★ ★

Attending from Pontiac were the Rev. and Mrs. C. George Widdifield, the Rev. and Mrs. David K. Mills, Mr. and Mrs. Gerald Gulnan, Mrs. Frank Coad, Mrs. Margaret Long, Mr. and Mrs. Bruce Hubbard, Mrs. Bert F. A. Ede, Mr. and Mrs. Frederick Cockle, Van Phipps, Mrs. Robert Cooper, and Mr. and Mrs. Ralph Norvell.

★ ★ ★

Also attending were Mrs. Merrill Rasmussen, Marjorie Baker, Mrs. William Wolfram, Mrs. Harry Griffith, Mrs. Marion Cowan, Mr. and Mrs. Marshall Smith, Mr. and Mrs. Bryan Kinney, Dr. and Mrs. Clifford Ekelund, and Mr. and Mrs. James Briney.

Easy on Floor—Mom's Nerves

Kitchen latter certainly jars mother's nerves. Especially, when there are several children underfoot, too.

One way to contribute to silence, since you can't lock the children in a closet, is to install sound-proofing material. A rubber tile floor, for example, muffles sound and it also is easy on the feet.

Many Chinese dishes use sauces made with chicken stock or bouillon, soy sauce, garlic and sugar, and are thickened with cornstarch. If you are improvising one of these gravies, remember that 1 tablespoon of cornstarch has the thickening power of 2 tablespoons of flour.

FABULOUS PRE-SPRING BUYS!

GAY YOUNG AT-HEART PLAIDS at 'RARE FIND' PRICES . . .



Famous Make
All Wool Plaid
Prospector Jacket
Reg. $9.95
$7.88
Completely washable, in blue and gray, pink and gray, gold and gray. Sizes 10-20.

Matching Slacks
Reg. $8.99
Sizes 8-18
$5.88

Burton's
SMART LADIES' APPAREL
75 N. Saginaw
Open Mon., Fri. 'til 9 P. M.
JUST SAY "Charge It" at BURTON'S

MILL SECONDS
HEAVY WILTON BARK TWEED
Regular $11.95
Seconds Price $6.95 Sq. Yd.

- NUTRIA TWEED
- GREY TWEED
- BEIGE TWEED
- GREEN TWEED
- GOLD TWEED
- DRIFTWOOD TWEED



INSTALLATION SPECIAL
TO GO WITH THIS TERRIFIC SAVINGS ON MILL SECONDS
20 YARDS OR OVER
ONLY 75¢ YARD
TACKLESS METHOD
Mohawk Carpets
Quality Carpets by
MOHAWK — ARTLOOM — FIRTH
OXFORD — BEATTIE — ROXBURY
MAGEE — FORREST — CORONET
DOWNS — CORONET
Karen's
FLOOR COVERING
4528 Dixie Highway—Drayton Plains
Mon. and Fri. 9:00 a. m. to 9 p. m.—Tues., Wed., Thurs. 9 a. m. to 6 p. m.
OR 3-2100 Saturday 9 A. M. to 5:30 P. M. OR 3-4109

now! a big 21" screen
1959 ZENITH
for only $189.95

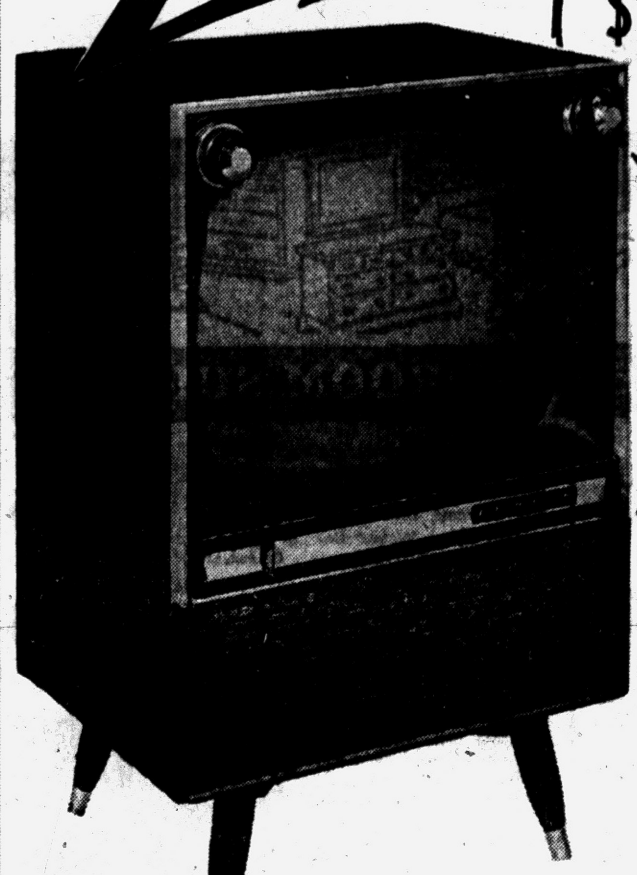

sunshine picture tube
static-free FM sound!
consolette—IT SWIVELS!
brand new '59 model!
2 YEARS to PAY!
IT HAS ALL THE ZENITH FEATURES YOU WANT!
New "Service Saver" super horizontal chassis — makes possible superb picture detail! Sunshine picture tube gives greatest-ever contrast and brightness! Outstanding selectivity rejects interference! Richest, fullest tone quality of any TV! Base optional.
90 Days Same As Cash
BUY NOW AND SAVE
Only ZENITH Has Space Command
Come In for a Free Demonstration
Wayne Gabert
Your Electrical Appliance Specialist
121 N. Saginaw St. Open Monday and Friday Nights 'til 9:00 P. M. FE 5-6189

Golden Wheat



The ever popular wheat motif, with its warm and friendly tones of yellow, tan and sepia, blends beautifully with the smart smooth lines of the highly favored Rhythm shape to make this a most desirable dinnerware pattern.
16 Piece Set $5.95
Dixie Pottery
For Your Convenience
Open Daily 10 A.M. to 9 P.M.—Sunday 12 to 9 P.M.
5281 Dixie Hwy. (Near Waterford) OR 3-1894

ONE COLOR

WAREHOUSE and FLOOR-SAMPLE CLEARANCE

Easy Credit Terms!
Ample Free Parking!

OPEN TONIGHT UNTIL 9

At Our Main Store--361 South Saginaw St.



DINETTE SPECIALS

	Was	NOW
Queen City 5-pc. breakfast set in your choice of chrome, ebony or bronzetone legs with yellow, turquoise and white table tops with matching chairs	$ 69.95	$ 38.00
5-pc. breakfast set in bronzetone with "mar-proof" top on table and 4 matching chairs	$ 79.50	$ 48.00
7-pc. dinette measures 30"x48", extends to 60". Choice of table tops with 6 matching chairs in easy to clean chrome	$ 89.50	$ 68.00
Howell 5-pc. breakfast set with Pongee walnut table top and plated bronzetone legs. Table measures 30"x40", extends to 48". Has fortable, matching chairs	$ 99.50	$ 78.00
Round dinette set. 36" table extends to 52" and has handsome top with bronzetone legs. 4 comfortable, maching chairs	$109.50	$ 78.00
Dinette sets in your choice of bronzetone or ebony: 36"x48" table extends to 60" and six matching chairs. Choice of several colors and designs	$139.50	$ 88.00
Deluxe dinette set with mar-proof, knotty pine top and bronze plated legs. Matching chairs have curved backs and heavy padded seats	$139.50	$ 98.00



TABLES, DESKS & LAMPS

	Was	NOW
Modern styled drum table, formica top, bronze legs	$ 59.50	$ 19.95
Blond corner table, ½ Off	$ 12.95	$ 6.47
Solid maple cocktail table discontinued	$ 19.95	$ 12.95
Walnut finished desk, chair and desk set. Ideal for student	$ 59.95	$ 44.50
Solid cherry desk has 4 center guilded drawers. Colonial hardware and styling	$ 99.95	$ 79.95
Tall Deena table lamp with 3-way socket. Has handsome china base trimmed in brass	$ 18.95	$ 8.88
Modern polished brass table lamp with fiberglas shade. Has 3-way socket	$ 15.95	$ 8.88
Large table lamp with pottery base and polished brass trim. 3-way socket, ½ Off	$ 29.50	$ 14.75

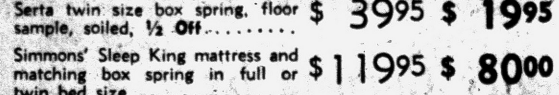

BARGAINS IN BEDDING

	Was	NOW
Serta twin size box spring, floor sample, soiled, ½ Off	$ 39.95	$ 19.95
Simmons' Sleep King mattress and matching box spring in full or twin bed size	$119.95	$ 80.00
Spring Air, twin size, discontinued tick, floor sample, ⅓ Off	$ 69.50	$ 46.66
Ultra Comfort, full double bed size mattress and matching box spring made by Simmons. Floor Sample	$129.50	$ 89.50
4-Ft. Serta Lux mattress and matching box spring for ¾ size beds, discontinued tick	$139.00	$ 89.76



SUPER STORAGE VALUES

	Was	NOW
30x24-inch metal under-bed storage chest. Ideal for toys. Fits wood and metal rails	$14.95	$ 7.95
Blond double door metal wardrobe. Has lock and mirror on door.	$39.50	$29.50
Lané cedar chest, blond oak finished, floor sample	$89.95	$59.95
Double door, white steel utility cabinet	$13.95	$ 9.95

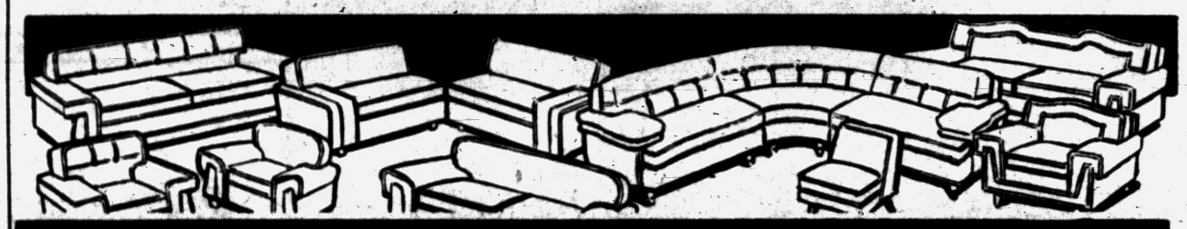

LIVING ROOM SUITES AND SECTIONALS

	Was	NOW
Heywood - Wakefield Ashcraft davenport and chair in gay, colorful print cover and picturesque bamboo type frame	$179.50	$149.50
2-pc. sectional. Red metallic frieze with black background. Seats four people comfortably	$189.50	$149.50
Colonial davenport with foam rubber cushions and brown linen cover. Has pleated skirt	$199.50	$169.50
Davenport and chair by National in beige frieze. Has reversible, innerspring cushions and coil spring base construction for comfort	$199.50	$169.50
Davenport and chair in heavy duty red metallic tweed cover. Quality construction by Artistic. Nicely detailed back and arm design	$249.50	$179.50
Davenport and chair in metallic brown frieze. Medium size with paneled arms. Brass ferruled legs	$249.50	$219.50
Custom made davenport and chair by Seemay. Has foam rubber, zippered cushions and slender space saver arms. Your choice of sage green or lipstick red, metallic frieze cover. Highest quality	$329.50	$289.50
Curved 3-pc. sectional with comfortable foam rubber cushions. Upholstered in beautiful brown metallic frieze cover. Allows many interesting room arrangements	$329.50	$289.50

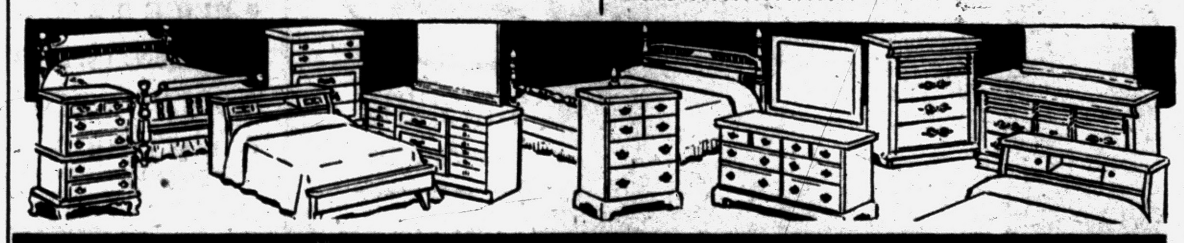

SMASH SAVINGS on BEDROOM SUITES

	Was	NOW
Heywood - Wakefield, twin or double panel bed in champagne—solid birch ... ⅓ Off	$ 89.50	$ 59.50
Double dresser, chest, and bookcase bed. Dresser has center guides and beveled edge mirror. Finished in silver grey	$139.95	$ 99.50
Triple dresser chest, and bookcase bed. Center drawer guides on dresser and chest. Finished in sand-tone mahogany. Reduced $49.55.	$169.50	$119.95
Solid cherry double dresser with plate glass framed mirror and a 4-poster bed. Dresser has center drawer guides and dust-proof constructon. Reduced $50.00	$239.00	$189.00
Bassett triple dresser, chest and, bookcase bed. Dresser has large tilting beveled edge plate glass mirror. Floor sample. Palomino mahogany	$319.50	$279.50
Bassett triple dresser, chest, and bookcase bed. Danish modern styled. Walnut finish. Reduced $60.00	$299.95	$239.95
Blond modern full double bed size with bookcase headboard. ½ Off	$ 39.95	$ 19.95
Kroehler double dresser and bookcase bed. Dresser has 7 center guided drawers and is dustproof throughout. Reduced $50.00	$229.50	$179.50
Modern styled bunk beds in fawn mahogany finish	$ 89.50	$ 59.50
Heywood-Wakefield 9-drawer triple dresser with large framed plate glass mirror. Solid birch. Sable grey finish. Floor sample ... Reduced $40.00	$289.50	$249.50



APPLIANCES REDUCED

	Was	NOW
General Electric Refrigerator. 11 cu. ft. Pull-out shelves. 1959 model. Across the top freezer. With trade-in	$279.95	$219.95
General Electric Automatic Washer with "Filter-Flo." Fully automatic. 10-pound capacity. With trade-in	$249.95	$199.95
General Electric Automatic Dryer. Has High and low temperature control. "Fluff Cycle." With trade-in	$179.95	$149.95
General Electric Range. Push button switches. Electric clock. Fully automatic. With trade-in	$249.95	$209.95
Dixie Gas Range. 30" Deluxe with griddle and electric clock. Lighted oven window door. Crate marred	$169.05	$129.50



DINING ROOM BUYS

	Was	NOW
Dropleaf table and 4 matching chairs. Blond, casual-tone mahogany. Table measures 36x58. Extends to 68 inches	$139.50	$ 99.50
Extension table. Limed oak. Formica plastic top	$ 99.50	$ 79.50
6-pc. modern Dining Room Suite. Includes china cabinet, dropleaf extension table and 4 matching captain chairs	$308.50	$249.00
Set of 4 mahogany side chairs. Floor sample. ½ Off	$ 59.80	$ 29.90



REAL CHAIR VALUES

	Was	NOW
Modern decorator chair in choice of colors. Has low back, brass ferrules on legs	$39.50	$19.95
Swivel rooker in your choice of blond or mahogany finish bases. Choice of plastic or smart tweed fabrics in several colors	$39.50	$29.50
Danish type occasional chair in your choice of beige, white, gold or black supported plastic covers. Hand rubbed walnut finish on arms and legs	$69.50	$39.95
Swivel rocker with solid walnut woodwork and durable frieze cover	$69.95	$49.95



FLOOR COVERINGS

	Was	NOW
27" stair and hall carpet. Figured in attractive colors. Running yard.	$ 4.25	$ 2.98
9 x 12 Rugs. Modern design in grey or beige and brown	$ 69.95	$ 49.95
12' x 12'9" remnant. Soft grey color. Small design, two level pile.	$138.83	$ 69.66
12' x 13'6" remnant. Durable Acrilan yarns. 1 tweed design in brown colorings	$179.95	$119.95
15-ft. Broadloom, mill irregular. Low and high pile, green. Sq. Yd.	$ 10.95	$ 6.95
12-ft. Wool Twist. Mill irregular. A high quality carpet. Sq. Yd.	$ 11.95	$ 8.95

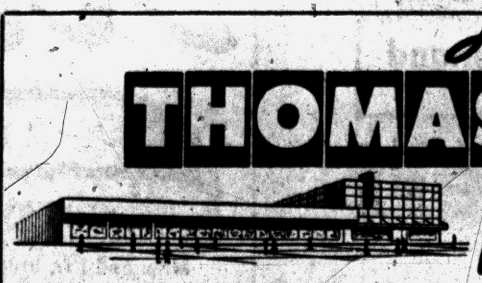

THOMAS ECONOMY Furniture Company

361 SOUTH SAGINAW STREET • PONTIAC



Pontiac Press Photo

CASUAL CHORUS GIRLS — These five West Bloomfield Township High School students are practicing for the school's annual talent show slated for Feb. 18. From left, all in their Saturday afternoon dress, are Barbara Blackmore of 4840 Willow Lane, Marilyn Miller of 2380 Island View Dr., Judy Pierce of 3508 Erie Dr., and Sandra Kuyper of 6909 W. Nashway St., all sophomores, and Melinda Simpson, a freshman, of 3979 Fieldview St.

Student Union Drive Begins at Pontiac Northern High

By COLLEEN ADAMS

The second Student Union drive at Pontiac Northern High School is now under way.

The drive, which started Tuesday, will continue through Thursday. A five dollar bill will allow new members to receive a copy of the Avalanche, the yearbook; attend six basketball games, two wrestling meets and two swimming meets. They also will receive the Polaris, the school newspaper, which are published through June.

Sales of the cards will be conducted Tuesday and Thursday from 8 to 8:30 a.m. and 3:15 to 3:45 p.m. in room B-35.

Next week, the PNH Future Teachers Club will hold rehearsals for installation of officers and members along with their new sponsor, Miss Lillian Jacobs.

Those to be installed are Ron Miller, president; Rita Stanley, vice president; Beverly Donato, secretary; Richard Baley, treasurer, and Barbara Everett, publicity manager.

HONOR TEACHER

The club recently was named in honor of Mrs. George Morrow, a PNH English teacher. The club will be called the Ann Ess Morrow Future Teachers Club of Pontiac Northern High School. Mrs. Morrow had been the sponsor of this organization for years at Pontiac Central High School. She is now in charge of Polaris.

★ ★ ★

"First" is getting to be a word frequently used around Northern. POLARIS has done it again! Today the first paper of the semester came out with a six page edition.

The reason for the larger paper is that the staff's advertising men are getting so many ads, there is not enough room for news in four pages. These go-getting ad men include Rick Coleman, Arnie Johnston, Milt Dodge, Bruce Bishop and Larry Mix.

Melvin Larimer, vocal music director, has been busy—recruiting new members into his vocal music classes. Well over 100 students who had originally signed up for study hall, decided they would rather sing when Larimer visited the study halls, looking for new faces, or rather, voices.

These classes which meet two or three times a week have a new organization. Girls and boys are combined to make a mixed glee club.

The senior class project, a statue of a Husky dog, is now nearing the actual making. The picture of the proposed Husky is being studied by architects and final decisions are being made as to whether the statue fits in with the design of the school. Meanwhile, the seniors are planning a sock hop after the Lake Orion basketball game on Feb. 10.

The Pep Club held its second meeting of the year this week. Newly elected officers are Bruce Bergstrom, president, and Lynn Thompson, treasurer. The Pep Club has been very active in the home games decorating the gymnasium, with spirited signs.

W. Bloomfield Rehearses Show

Council's Annual Event to Include 25 Acts in Feb. 18 Performance

"WBHS-TV Presents" is the title of this year's annual talent show at West Bloomfield Township High School.

The show will be held Feb. 18 at 8 p.m. Two rehearsals have already been held this week. The 25-act variety show will be sponsored by the Student Council.

Last week five members of the Council visited Clarkston High School as a part of the council exchange program.

They attended the regular class sessions at the school and then witnessed a talent show put on by Clarkston students during a general assembly.

West Bloomfield students participating in the trip were Harriet May, senior; Tom Leggat, junior; Gale Hargraves, sophomore; Cheryl Broome, freshman, and Sue Pierce, student council president and a senior.

Beauty Contest or College, She Must Choose

MANILA (AP) — Miss Philippines faces a dilemma — whether to compete in the Miss Universe beauty contest or stay in college. She can't do both.

★ ★ ★

Cristina Matias, 18, a freshman at Philippine Women's University, is taking her time about making up her mind.

★ ★ ★

University rules forbid wearing a bathing suit in a beauty contest.

Cristina won her title as Miss Philippines well covered in a sedate evening dress, but more exposure is required for the international competition.

Waterford Names 2 Casts for 'Wizard of Oz' Show

By JEAN REXFORD

Two casts were selected this week to be in "The Wizard of Oz," the next dramatic production to be presented by the Waterford Township High School Speech Department.

★ ★ ★

The double cast was chosen because of the increase in the number of speech classes this semester.

Portraying the lead character, Dorothy, will be Sandy MacAbee and Nancy Robertson.

Other cast members and their roles are: Marica Cameron and Tim Patterson, the brainless scarecrow; Tom Moore and Jim Hoke, the heartless soldier, and Jim Ruttledge and Bill Verhey, the cowardly lion.

★ ★ ★

Don Stickler and Tom Goff will be Toto, Dorothy's pet dog, and Neal Cook and Bob White will portray the Wizard of Oz. Fred Gross and Jane Doveletian have been selected to be narrators.

★ ★ ★

At least 38 other students will be included in the cast. The dates for the production have yet to be set.

SHOW TOMORROW

Last night marked the first performance of "South Sea Island Showboat," a junior class variety show. The last performance of the show, featuring a cast of 80, is scheduled for tomorrow beginning at 8 p.m.

Entering the State Regional eliminations for the fourth consecutive year is the varsity debate squad. It tied for second place with Cranbrook High School in the Interlake Debate league.

The debate squads, consisting of Bob Cooper and Fred Gross (Clark Lefurgy-alternate), debating the affirmative side, and John Teeuwissen and Tim Patterson, the negative, earned the right to enter further competition.

Plans for the forthcoming Science Fair to be held at WTHS are under way. Tom McAllister has been named general manager; Laurie Sherwood, assistant manager; Larry Ettinger and Pat Kern, registration, and Don Balmer, booths.

★ ★ ★

Classifications open to senior high students include biology, chemistry, physics, engineering, mathematics and physiography which includes astrology, geology, and metorology. Students attending Pierce or Crary Junior High Schools will be allowed to enter the general science division.

★ ★ ★

Pictures of various club officers were taken Thursday for use in the Waterlog, the school yearbook. The book is expected to be delivered on May 19.

Pick Social Workers Officers at St. Fred's

By MARY SUE RITTER

New officers were elected to the Future Social Workers Club at St. Frederick's High School this week.

★ ★ ★

Rosemary Pierce is president and Connie Crozier, vice president. Gale Vitasinski was elected secretary.

Club members toured the Oakland County Children's Center recently.

Yesterday, the Future Teachers Club observed a demonstration reading lesson given by Mrs. Sally Steinbaugh, third grade teacher at St. Fred's.

★ ★ ★

The Great Books Club was organized this week. Books which will be read and reported on include "Moby Dick," "War and Peace," "Hamlet," and "The Divine Comedy."

Dance Tonight After Holly-Hills Game

By JUDITH WOOD

The seniors of Holly High School will sponsor a dance tonight in the student center following the basketball game with Bloomfield Hills High School.

Disc jockey dances for teens and young adults are still being held in the Holly Elementary School's multi-purpose room every Saturday from 8:30 p. m. until midnight, according to Sharon Lynch, president of the Holly Teen Club.

The Wednesday evening dances have been canceled temporarily, she added, due to lack of attendance.

Casting began today for the future senior variety show under the direction of George McDanials and written by Fredrica White.

Thursday, the Holly High School student council will entertain the Wayne-Oakland League Council.

The varsity and junior varsity cheerleaders are selling red and gray school pins to add to school spirit.

Whirl It Over 3 Hours

CRANBROOK, B. C. (AP)—Nedra Fernie and Janice Kary whirled hula hoops for 3¼ hours without letting them touch the ground, in a contest in this southeastern town.

Reveal Players for 'Little Women' at Walled Lake

By SALLY COLLINS

The cast for "Little Women," Louisa May Alcott's memorable tale of family life during the Civil War years, was announced at Walled Lake High School this week by Mrs. Frank Balaam, director. Also revealed were the names of production committee chairmen.

The three-act play will be presented March 12 and 13 by the Skitamard Players. Jo Anne Welch, Sandy La Piner, Margie Lang and Karen Eastty will have the parts of the four sisters, Jo, Amy, Meg, and Beth, respectively.

Others in the cast include Larrie Cox, Terry Nicholson, Donna Carrigan, Bill Isco, Lynn Thompson, Dick Green, Bob Reimer, and Jana Wagner.

Committee chairmen include Claudine Gruber, tickets; Carol Heuston, publicity; Lynn Duncan, scenery, and Carol Beneteau, prompters.

Costuming and stage managing assistance is still needed, according to Mrs. Balaam. Lynn Duncan and Lynda Thompson are in charge of makeup.

Lake Orion Sophomores Win Polio Fund Contest

By DIANE DOLECAK

The sophomores are the winners of the Lake Orion Community High School student council sponsored March of Dimes campaign.

The total goal of $500 was surpassed when all of the classes collected $603. The sophomores had obtained $229 of this figure.

The juniors were at the bottom of fund raising competition. They raised $45.

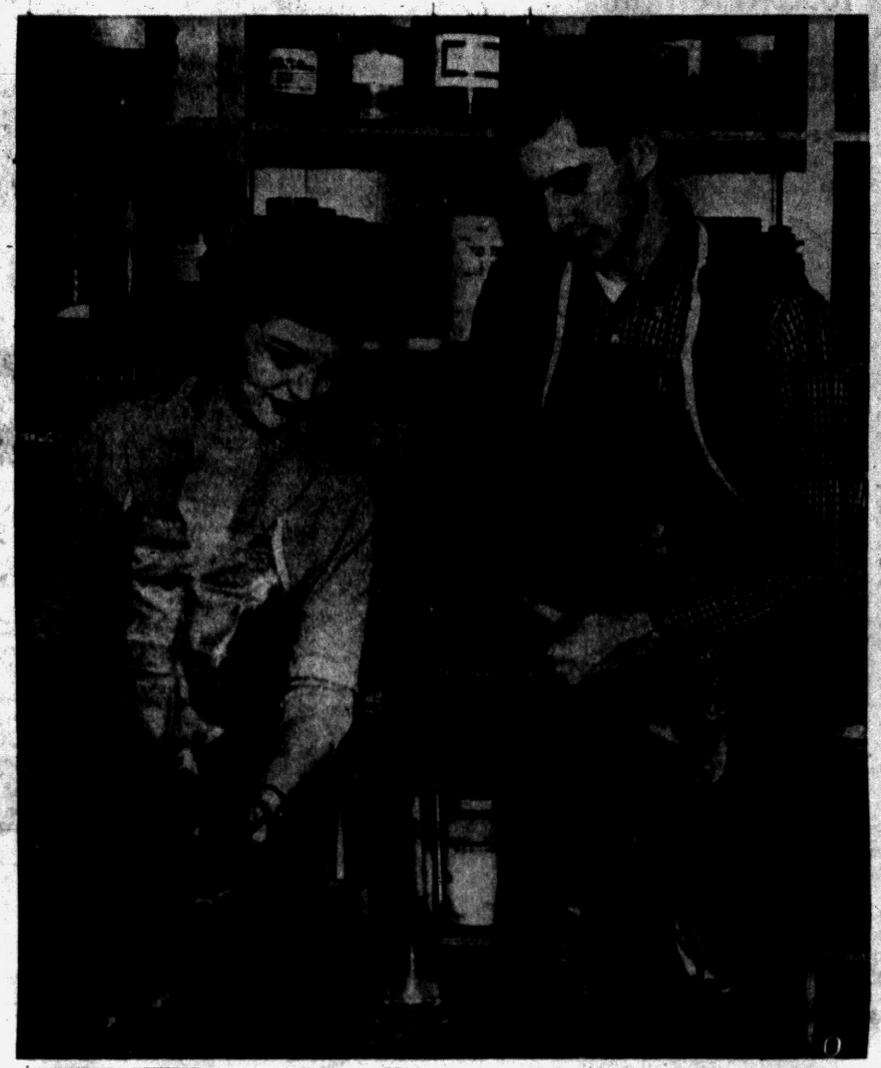

Pontiac Press Photo

PCH LAB ASSISTANTS — Here are two of the 19 members of the Pontiac Central High School Laboratory Assistants Club who this week have the project of mixing unknown solutions for one of the chemistry classes. From left are Kathie Hunter of 307 W. Iroquois Rd. and Rick Serwin of 189 Oneida Rd. Both are seniors.

Lab Pupils Busy at PCH

By JOANNE WOOD

There's a club at Pontiac Central High School which requires knowledge, patience, curiosity, and care.

This is the Laboratary Assistants Club. It includes 19 could-be chemists, medical men and women and even scientists.

The group is busy this week mixing unknown solutions for the Chemistry II classes. The club, a service organization under the sponsorship of Forrest E. Brown, science instructor, awards pins to those assistants who have served two or more semesters.

Aside from their weekly work in the laboratories, the club also has a bowling party and picnic each year.

Jim Williams is the only student at present who has served in the club four semesters. The three-semester members are Rick Serwin, head laboratory assistant, Maureen Callely, Pat Kline and Kathie Hunter.

Bud Barie, Dick Brown, Judy Noren, Dick Parr, Marilyn Vernon and Pat Watson are all two-semester members. New to the club last fall were Lois Arndt, Judy Cantarella, Douglas Carney, Sue Koprince, Douglas Roeser, Kay Slater, Fred Staley and Gregory Uligian.

Speaking of science, the Linnean Society, the PCH biology club, is making plans to present the fifth annual Science Fair March 13 and 14 in the cafeteria.

The fair is open to all students in the Pontiac school system, according to Ron Hoekman, general chairman. Rick Serwin is assistant general chairman.

★ ★ ★

Other committee chairmen include Pat Kline, registration; Lucy Seibert, judges; Linda Crain, publicity; Sue Smith, ribbons; John Blamy, set-up; Sherry Fink, movies; Bud Baril, geology, physics and mathematics; Jim Baron, chemistry; Joan Davis, club display; Jim Colando, general science; Donna Helmkamp, elementary science and Carolyn Goines, biology.

Wesley Maas and Gilbert Gleason, PCH instructor, are advisors of the fair.

★ ★ ★

Following the local fair, the 1959 Metropolitan Detroit Science Fair will be held March 19-22 at the Detroit Light Guard Armory. The Detroit News and The Engineering Society of Detroit sponsor the annual event.

One of the purposes of the local fair is to prepare students to enter the Detroit competition. Two of the winners there will represent Detroit in the National Science Fair, May 6-9, in Hartford, Conn.

Here's February Pattern Designed for Teen-Agers

Here is the second in a series of Young America patterns which will be featured on the high school page once a month.

★ ★ ★

It's a party dress by Mr. Mort with short sleeves for summer wear—made in linen, gingham or novelty cottons. If preferred, the long sleeve version can be done up—in printed or plain silk or rayon.

The gored and gathered skirt has just the amount of fullness to add swish below the fitted bodice and the sleeves have a high raglan cut.

The ribbon-bound neckline is straight in front but dips into a gentle slope in the back.

Select the correct size from the chart below which compares to ready-to-wear sizes.

SIZES	5	7	9	11	13	15
Bust	31½	32½	33½	34½	36	37½"
Waist	21½	22½	23½	24½	26	27½"
Hips	32½	33½	34½	35½	37	38½"
Length Nape of Neck to Waist	15½	15¾	16	16¼	16½	16¾"

To order Pattern A-3020, state size and address Spadea, Box 1005, G.P.O., Dept. PY-6, New York, 1, N.Y. If paid in cash, send $1; by check, $1.04. for first class mail, add five cents.

Spadea's Young America Pattern



To Show Film, Discuss Dating at Avondale

By CAROL MAZUREK

"Dating Becomes Mate Selection" is the title of the movie which will be shown at the Monday meeting of the Avondale High School Future Homemakers Club.

The 3 p. m. film will be followed by a student panel discussion on the subject, headed by Barbara Parker, moderator.

10 Beach Rd. . . . That's It

SYDNEY (AP) — A letter addressed to Wolfgang Mozart, 10 Beach Road, Edgecliff, Sydney, was correctly delivered to Wolfgang Wagner, 10 Beach Road, Edgecliff, Sydney.

Dean of College Tells About Campus Life

By CAROL BAUER

Margaret Mary Holland, dean of women at Nazareth College in Kalamazoo, discussed the benefits of a college education today at St. Michael's High School.

★ ★ ★

Miss Holland spoke to the junior and senior girls.

Tonya Hurst, a sophomore, was selected as a new junior varsity cheerleader this week.

Disc Data and Chatter

Music in the Round

by Dick Saunders



SAUNDERS

LAST CHORUS: The music world suffered several losses this week. Naturally, the much publicized death of Buddy Holly, 22, (singing star of "The Crickets"), Ritchie Valens, 17, and Jiles P. (Big Bopper) Richardson, 28, was a shock to teenage rock 'n' roll fans.

But hidden beneath the headlines, the death of jazz saxophonist Boyce Brown last Friday surely brought memories and sadness to oldtimers.

His life was one of extremes. Better known as Brother Matthew in recent years, Boyce became a convert to the Roman Catholic Church in 1952, joining the Servite Seminary in suburban Chicago a year later.

Fans remember him from the late '30s and early '40s when he played with bands from coast to coast, becoming a mainstay of the Eddie Condon crew for some time.

★ ★ ★

In 1940 he was rated the No. 1 alto sax man in the United States by Downbeat Magazine. He once played with Benny Meroff at the Palace Theater in New York for nine consecutive weeks.

Brown recently made an album with Condon's band, his last recorded session cut at the seminary in Chicago. The album was in essence a "reunion" between Brown, then Brother Matthew, and his old buddies.

It all makes a jazz fan stop and think how far jazz has come. The answer isn't entirely happy. Jazz has come so far that now we are losing the great performers of the late 1930's, which seems like only yesterday.

FIVE ACES: Showing no signs of staggering, "Stagger Lee" (Lloyd Price) jumped into the lead this week. Second among local best sellers is "Smoke Gets In Your Eyes" (The Platters), while showing signs of fading from the scene.

★ ★ ★

"Hawaiian Wedding Song" (Andy Williams) is showing that teenagers still possess musical taste that most adults give them no credit for exhibiting. This is a fine record and proves beyond a doubt that good performances and songs can still sell like those made by "overnight" rock 'n' roll shouters.

Fourth place goes to "Donna" (Ritchie Valens) and "Goodbye Baby" (Jack Scott) is last on the list this week.

Not faring so well are "16 Candles" (The Crests) and "My Happiness" (Connie Francis), both edged from the upper crust.



Pontiac Press Photo

SELECT DANCE DISCS — Entertainment committee members of the Oxford Area Community High School sophomore class select records which will be played at "16 Candles." The dance will be sponsored by the class from 8 to 11:30 p. m. tomorrow in the student lounge. From left are David Gark of 41 Mechanic St., class president; Russ Hamilton of 930 E. Drahner Rd. and Barbara Sebek of 2056 Fernlock Dr.

Curtiss-Wright Enters Shelby Race Track Hassle



THE REV. EDGAR A. LUCAS

Moslem Temple Names Chaplain

Appoint Rev. E. A. Lucas of Rochester to Serve Detroit Masonic Group

ROCHESTER — At the annual election of Moslem Temple, Detroit, Illustrious Potentate Herbert Payne Jr. appointed the Rev. Edgar A. Lucas, rector of St. Philip's Episcopal Church, Rochester, chaplain of the Temple for 1959.

The Rev. Lucas has been prominent in Masonic efforts for the past 20 years, and became a Noble in Moslem Temple 10 years ago.

The Rochester minister became interested in the work of the Shrine while serving as chaplain of the Wayne County Juvenile Court. He received help from the various Shrine clubs in and around Detroit in the program he instituted for the rehabilitation of delinquent boys in the form of "The Big Brother Movement," the first of such programs in Michigan.

In addition to his recent appointment, the Rev. Mr. Lucas is a member of Phoenicia Lodge F&AM No. 531, Detroit; the Highland Park Chapter No. 160 RAM; and the Highland Park Commandery No. 53.

He also holds and honorary membership in the Rochester Lodge No. 5 F&AM, and is chaplain of the Rochester Shrine Club and an honorary member of the North Woodward Shrine Club, Royal Oak. He also is a member of the Boulevard Shrine Club of Detroit.

Model Home Burns in Bloomfield Hills

Fire of undetermined origin destroyed a $35,000 unoccupied model home at 6952 Sandlewood Rd., Bloomfield Township, early this morning.

The blaze was discovered by Bloomfield Township Police who called the township and Franklin Village fire departments. The two departments fought the fire for two and a half hours before bringing it under control.

The house was damaged by an $11,000 blaze on Dec. 29. Cause then was attributed to a cooking utensil left on a lighted stove burner which melted down causing a short circuit.

Material had been ordered to reconstruct the portion of the house damaged by the earlier fire when today's broke out.

Owner of the house, which was used for sales purposes, is J. W. Harpster, Detroit builder.

Note Juror's Birthday

RUTLAND, Vt. (UPI) — While presiding at a tax evasion case, U.S. District Court Judge Ernest W. Gibson heard that one of the jurors was celebrating a birthday. After court adjourned, Gibson had deputy marshal Joseph Breen sing "Happy Birthday" to the entire jury.



NANCY LEE SNIDER

The engagement of Nancy Lee Snider to Pat Nunn is announced by her parents, Mr. and Mrs. Harold Snider of Linden. Pat is the son of Mr. and Mrs. Clifton Nunn of 820 Main St., Rochester. His fiancee is a member of the Lake Fenton School faculty. The couple plans an April marriage.

Plan to Push Top Lawyers for Justices

Oakland County delegates to the Republican State Convention next week will spearhead a drive to draft two nominees for the Michigan Supreme Court from among the top-flight lawyers in the state.

Oakland Republicans then will offer a slate of 19 county attorneys whom they "believe would make excellent, well-qualified members of the Supreme Court."

Arthur G. Elliott Jr., county chairman, said he hoped other counties will follow Oakland's example, so that Republicans can pick from the entire state the two best possible men to oppose "Democratic" Supreme Court incumbent Justices George Edwards and John D. Voelker.

The local GOP official said the plan emanated from what he criticised as the Democrats' "partisan selection of non-partisan" candidates.

★ ★ ★

Oakland Probate Judge Arthur E. Moore appeared at the GOP county convention last month to suggest screening local lawyers for potential nominees. Some 100 were studied, he said.

The selected Oakland lawyers were: William B. Hartman, Pontiac; David C. Pence, Ferndale; Bernard Girard, Birmingham; Clarence K. Patterson, Pontiac; Howard I. Bond, Farmington; William H. Wilmot, Pontiac; Clarence Smith, Pontiac; Howard K. Kelley, Royal Oak; Harry N. Dell, Royal Oak, and William R. Beasley, Ferndale.

★ ★ ★

Others were Glenn C. Gillespie, Pontiac; John Manikoff, Bloomfield Hills; John Martz, Birmingham; Lawrence King, Pleasant Ridge; George A. Dondero, Royal Oak; James S. Thorburn, Royal Oak; Maurice F. Cole, Ferndale; Dean G. Beier, Birmingham, and Orph C. Holmes, Ferndale.

Elliott said the 19 were picked "with the aid, counsel and advice of numerous lawyers of the county." He said they had indicated they would be willing to be nominees if they were picked at the state convention in Detroit, Feb. 13-14.

The chairman called the proposal "a drastic innovation" against what he said was the "nomination of favorite, partisan political candidates who must run as non-partisans."

"This is both unrealistic and impractical," said Elliott.

Although he admitted Democrats might ridicule their plan — where he said their nominees would be selected "without obligation to anyone on any political basis whatsoever" — Elliott said he hoped it might be a step toward a change in the law on the selection of Supreme Court justices.

He said the proposal was not intended to be a correction of the present selection method, but rather "an immediate solution working under the present ground rules."

★ ★ ★

The ultimate, Elliott said, would be for a complete change of the law which would divorce politics from judicial nominations. "But Rome wasn't built in a day," Elliott said.

Present law requires justices to be nominated at political conventions, but run on a non-partisan ticket.

4 Small Children Saved as Flames Destroy Home

ANN ARBOR (AP)—Firemen rescued four small children last night from a fire that destroyed the home of the superintendent of Ferry Field at the University of Michigan.

★ ★ ★

Fire broke out in the two-story frame house while the parents, Mr. and Mrs. Robert Hurst, were away at church services. They had left the children in care of grandparents.

Pamela Sue, 10, and Priscilla, 7, jumped from a second-story window into the arms of firemen.

A fireman climbed into a second-floor bedroom and crawled on the floor in rescuing two other children, Terry, 3, and Gary, 5.

Wearing a smoke mask, fireman Eugene Zulz, 30, found the boys overcome by smoke. He handed them out the window to other firemen.

Firemen said the boys' lives were saved by reviving them with a resuscitator at the scene. The boys were reported in good condition at University Hospital today.

The grandparents, Mr. and Mrs. George Hurst, were not injured. The fire melted phone lines and they fled to a neighbor's house to summon help.

Firemen said the fire may have started from an overloaded fuse box.

An automatic weather station that can be dropped by parachute will transmit information by radio over a 1,000-mile area for 24 days.



Pontiac Press Photo

OUTSTANDING AWARD — West Bloomfield Township Boys Club Director Carl (Gramps) Misfeldt is the proud recipient of a special award for his devotion to youth work in the community. He is only the second person in the nation to be so honored by the parent organization, Boys Club of America. "Gramps" is flanked by the local club's president, Bill Auch at left and by Keego Harbor Police Chief James K. Sisk.

Keego's 'Gramps' Gets Rare Boy's Club Award

By STAN BOK
Pontiac Press Correspondent

WEST BLOOMFIELD TOWNSHIP — Last night was "Gramps Night" at the West Bloomfield Township branch of the Boys Club of America.

"Gramps" is Carl Misfeldt, a well known figure in the Keego Harbor area, who has devoted himself to the cause of the township boys club from the time it was organized in 1956.

His reward for outstanding service was in the form of a special award and certificate from the Boys Club of America.

George W. Auch, president of the West Bloomfield club, made the presentation to Misfeldt in the absence of Ray Bogden, district director of the central region of the Boys Club of America.

In explaining the significance of the award, Auch pointed out that the presentation to Misfeldt marked only the second time the Outstanding Service Award was given out by the Boys Club of of America since it was organized in 1906.

"Gramps" came by his nickname in a natural way since the nearly 300 boys who belong to the club regard him as a special guy who's always on their side.

Supposedly retirement, "Gramps" has worked full time for the club ever since he helped organize it.

Vernon Edward, mayor of the city of Keego Harbor, summed up the feeling of boys and adults alike when he said Misfeldt has been a big credit to the City of Keego Harbor and West Bloomfield Township for his untiring efforts put forth on behalf of boys in the community.

★ ★ ★

"Gramps" and other officials of the club are now faced with a critical problem: that of moving the present Boys Club building to a new location in the near future.

Now located next to Roosevelt Elementary School in Keego Harbor, the club building must be moved when the school is remodeled this summer.

Boys Club officials need parcel of land and sufficient funds to move the building and set it up properly for use at a new location.

A fund-raising campaign will be held to "save the club," Misfeldt said.

Club officials will map out a plan to raise funds.

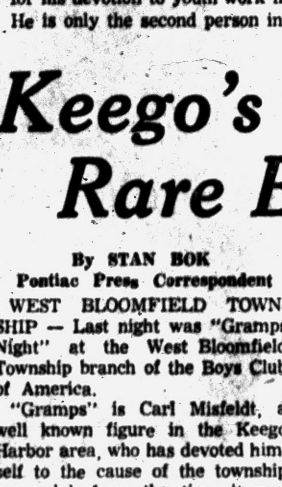

MADRENE WALTERS

Mrs. Loree Walters of Belleville announces the engagement of her daughter, Madrene, to U.S. Marine Pvt. Frederick V. Liestman. He is the son of Mr. and Mrs. Cecil E. Liestman of Leonard. No wedding date has been set.



JUDITH LYNNE FITZGERALD

An April 4 wedding is planned by Judith Lynne Fitzgerald and Kirk D. Cordingly. She is the daughter of Alvin Fitzgerald of Saginaw and the late Mrs. Fitzgerald. The fiance is the son of Mrs. Florence Cordingly of 35 Mill Rd., Milford. He is now serving with the U.S. Navy's Sixth Fleet aboard the U.S.S. Forrestal aircraft carrier in the Mediterranean Sea.

How Cold Is Too Cold?

RIPTON, Vt. (UPI) — After the library here was closed for the winter because the building was unheated, the school board made a room available in an old schoolhouse which had been abandoned because it was too cold for pupils.

Porpoises outswim most fish, but can remain under water no longer than three minutes. They usually surface for breath every 30 to 45 seconds, even during slep.

Couple Returns to Finish Senior Year of College

GINGELLVILLE—Making their home in Mount Pleasant where they are both seniors at Central Michigan College are newlyweds Mr. and Mrs. Gregory L. Anspaugh.

The bride, Dawn Lucille, is the daughter of Mr. and Mrs. Harold Gingell of 4110 Baldwin Rd. here. The bridegroom is the son of Charles Anspaugh of Escanaba.

★ ★ ★

They were married by the Rev. William Miles at Gingellville Baptist Church.

For the ceremony, the bride chose a waltz-length gown of crystalette over satin with a lace bodice and a sabrina neckline. A pearl and rhinestone princess crown held her fingertip veil of French illusion silk.

She carried a cascade bouquet of stephanie lilies and carnations on a white satin Bible.

A cousin of the bride, Eleanor Gingell of Gregory road, was maid of honor. Bridesmaids were the bride's sisters, Mrs. Walter Elmy and Mrs. Gerald Elmy, both of Gingellville.

Ron Laeder of Deckerville served as best man. Ushers were cousins of the bridegroom, Ron and Dennis Wilson of Ionia and Frank Gingell of Gingellville, cousin of the bride.

A reception was held in the church parlors following the ceremony.

Sports Writer's Son James Doyle Killed

SANDUSKY, Ohio (AP) — James Edward Doyle Jr., 32, son of Jimmy Doyle, veteran sports writer and columnist for the Cleveland Plain Dealer, was killed early today when his car and a truck collided on U. S. 23 south of here.

The driver of the truck, Alvin Clippert, 38, 1865 E. Wattles Rd., Troy, escaped injury.

The victim, from Cleveland Heights, a suburb of Cleveland, was northern Ohio sales representative for Rockwell Manufacturing Co.

St. Mary's College to Do 'Caine Mutiny'

ORCHARD LAKE — St. Mary's College, here, site of the proposed Polish-American Catholic Marian Shrine, will present Herman Wouk's prize-winning drama "The Caine Mutiny Court Martial" on Sunday at 7:30 p.m., in the campus auditorium.

The play, produced by Skarga Society of St. Mary's College, is given in commemoration of the Orchard Lake Schools' — SS. Cyril and Methodius Seminary, St. Mary's College, and St. Mary's Preparatory — 50th anniversary of settlement at Orchard Lake.

Starring in the drama are Detroiters Ronald Modras, Peter Ziebron, Norbert Kendzierski, Ronald Nowicki and Thomas Grubba. The Rev. John Gabalski, moderator of Skarga Society, is stage director.

Tickets for the performance are $1.50 and may be purchased by writing directly to Skarga Society, St. Mary's College, Orchard Lake, or at the box office on the evening of the performance.

Holly School District OKs 6 Mill Tax Rate

HOLLY — By a vote of 746 to 694, in a special election Thursday, the proposition to increase the tax millage in the Holly Area School District to six mills for one year was approved.

Those voting in Holly gave it an affirmative vote of 622, with 491 voting in opposition.

At Davisburg the proposition was turned down by a vote of 124 to 203.

Colorado has 40 mountain peaks 14,000 or more feet high, almost double the number in the Alps region, according to figures of the National Geographic Society.

Named 'Party-Defendant' With Township in Court

By LEE WINBORN

SHELBY TOWNSHIP — A court order was signed in Mount Clemens yesterday making Curtiss-Wright Corp. a "party-defendant" with Shelby Township in a case which threatens to block construction of an automobile race track on the company's property here.

Attorneys for the corporation petitioned Macomb County Circuit Court Judge Howard R. Carroll for permission to enter the court case.

No objections were raised by Miss Dee Edwards, one of the Detroit attorneys for the plaintiffs. Miss Edwards repreesnts a group of Shelby Township homeowners who charge the township acted "illegally" in paving the way for installation of the proposed track.

Curtiss-Wright is represented by the Detroit law firm of Butzel, Eaman, Long, Gust and Kennedy.

Attorneys for all parties were in court yesterday for the "show-cause" hearing. The court was asked to grant a writ of mandamus enjoining the township from issuing a permit for construction and operation of the track.

The court was also requested to rule that the amended ordinance which rezoned the Curtiss-Wright property from straight industrial classification to a modified one permitting installation of the track be declared "null and void."

Judge Carroll warned that whoever proceeds with a request for or issuance of permits while the case is pending "does so at his own peril."

LISTS 'ILLEGAL' REASONS

In the declaration of charges, the homeowners group offered a list of reasons why the township's rezoning action was "illegal."

One stated that the zoning ordinance was passed at a special meeting whereas requirements of the zoning act permit passage only at a regular meeting.

The plaintiffs further charge that if the track is allowed to operate it will constitute a "nuisance" to their property because of excessive noise, crowds, litter, traffic.

The zoning and township boards acted on rezoning the property after an advisory vote in the November election favored the proposition by a 2 to 1 majority.

The Curtiss-Wright property was formerly the Packard Proving Grounds and is located between 22 and 23 Mile roads, Mound and Van Dyke roads.

The company has announced plans to develop the 675-acre site for automobile races of Indianapolis or championship cars as well as sports and late model stock cars.

IN PLANNING STAGE

A building program covering construction of permanent grandstands for 20 000 spectators, bleachers for 20,000 more, comfort stations and a sports car track within the existing 2½-mile oval is now in the planning stage.

A pre trial hearing on the case has been set for 9:30 a.m. Friday, Feb. 20, in Judge Carroll's Court.

GOP Hopes Dim for 4-Cent Tax

Williams Opposes Plan; Dem Votes Needed to Pass Measure

LANSING (AP)—With time running short, Republican hopes of getting a four-cent sales tax proposition on the ballot April 6 flickered low today.

★ ★ ★

A GOP house delegation failed to get the necessary nod from Democratic Gov. Williams in an hour and 40-minute bargaining session in the executive office. Another meeting was set for 10:30 a.m. Tuesday.

Afterwards, Speaker Don R. Pears (R-Buchanan) said it was a "fair statement" that GOP leaders saw little hope of success. Some Democratic votes are vital to the Republican cause.

★ ★ ★

The governor often has opposed increasing the sales tax, but not specifically putting the question to a statewide vote.

The governor's bills to mortgage the Veterans Trust Fund stayed locked up in the Ways and Means Committee, but seemed headed for the House floor and a showdown possibly next week.

★ ★ ★

Two Democrats came up with a three-year, 50 million dollar borrowing scheme to forestall trust fund mortgaging. It would raise the state's constitution debt limitation to that amount from the present $250,000.

Hearing Monday for Ex-Officer on Misconduct

OAK PARK—Ousted Police Lt. Joseph Roberts, 36, of 15200 Oak Park Blvd. will get a hearing on charges of "misconduct" Monday at 7:30 p.m. before City Manager Pro Tem R. J. Alexander.

Roberts was dismissed from the force Dec. 2 after he allegedly shot-up a juke box in a Detroit bar with his service pistol. He was off-duty at the time.

No charges have been laid against Roberts in Detroit. He was dismissed by Safety Director Glenford Leonard here on the same day that the incident occurred.

The ex-policeman appealed the dismissal and will be represented by attorney James B. Hartrick at Monday's hearing.

Money Burns . . . to Ashes

ROANOKE, Va. (AP) — The Jaycees put on an entertainment to raise funds for a children's zoo here. The money was placed in a trash barrel which caught fire. The Jaycees saved the ashes and will bargain with the government in an attempt to recover the money.

White Lake Will Offer Rabies Vaccine Clinic

WHITE LAKE — A rabies vaccination clinic will be held at the township fire hall, 7825 Highland Rd., from 1 to 4 p.m. tomorrow, Clerk Bert A. McKeachie announced today. He urged pet owners in the area to be sure their animals have been inoculated.

★ ★ ★

McKeachie also noted that the regular monthly meeting of the township board will be at 8:30 a.m. tomorrow, one week earlier than usual.

Advertisement

People 60 to 80

APPLY FOR OLD LINE LEGAL RESERVE LIFE INSURANCE

If you are under 80, you can still apply for a $1,000 life insurance policy to help take care of final expenses without burdening your family.

You handle the entire transaction by mail with OLD AMERICAN of KANSAS CITY. No obligation. No one will call on you!

Tear out this ad and mail it today with your name, address and year of birth to Old American Insurance Co., 3 West 9th, Dept. LB221A, Kansas City, Missouri.

Still Digging?

Yesterday's blizzard may be only a taste of what's ahead. If you're still digging out with an old-fashioned shovel, it's time for a change. Time to replace muscle with Bolen's horsepower.

BOLENS

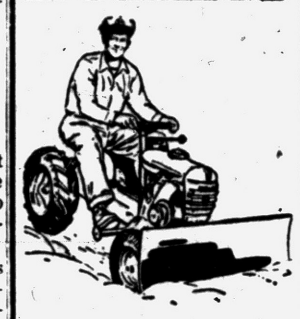

RIDE-A-MATIC TRACTOR

With Snow Blade Attachment

Let us demonstrate the quick, easy way to clean snow from driveways and walks. You'll save time . . . and you may save your heart.

KING BROS.
2391 Pontiac Road at Opdyke Road
FE 4-1112 FE 4-0734

GOLDEN GLOVES
Tomorrow Night
See Sport Page 24



SERVICE BY EXPERTS

We'll Repair Any Make Set—

and Our Work Is Guaranteed!

C & V ELECTRO MART
158 Oakland Ave. FE 4-1515
Open Daily 'til 7—Mon. and Fri. 'til 9

MMMmmm . . .
Lip-Smackin' good
All-Beef Hamburgers!
Fit for a king—you'll like 'em!
CARRYOUT SPECIAL
6 HAMBURGERS $1.00
Phone ahead, for fast service.



LAKE'S HAMBURGER
332 S. Telegraph Pontiac FE 3-9311
785 Pontiac Trail Walled Lake MA 4-9092
CLEAN • BRIGHT • COURTEOUS
OPEN 24 HOURS EVERY DAY

PLANT BIG SHADE TREES NOW!





Maple and Telegraph

RIGHT NOW IS THE TIME FOR PLANTING BIG SHADE TREES WHILE THE GROUND IS STILL FROZEN

This is the RIGHT TIME because of less damage to lawns, walks and driveways. In the Spring Frost Laws are posted on residential streets; in the Spring, rains leave the ground too wet, too soft and too vulnerable to ruts . . .

So don't delay in planting your shade trees . . . call us now or come visit us this week-end . . . you're invited to browse around our nursery and big tree lot.

Sizes from 3"-8" diameter
SUGAR MAPLE
RED MAPLE
MORAIN LOCUST
PIN OAK
Wholesale inquiries welcomed
SYCAMORE
CLUMP BIRCH

FOLKERS NURSERY COMPANY
NURSERY LOT
CHERRYHILL & MIDDLEBELT
GARDEN CITY
GA 1-1363
2 LOCATIONS
BIG TREE LOT
MAPLE & TELEGRAPH
BIRMINGHAM
MI 6-6727

WORRIED OVER DEBTS?

If you are unable to pay your payments, debts or bills when due, see MICHIGAN CREDIT COUNSELLORS and arrange for payments you can afford regardless of how much or how many you owe.

NO SECURITY OR ENDORSERS REQUIRED
ONE PLACE TO PAY
Member American Association of Credit Counsellors

"Let 9 Years of Credit Counseling Experience Assist You"
Hours: Daily 9 to 5. Wed. and Sat. 9 to 1. Evenings by App't.
MICHIGAN CREDIT COUNSELLORS
710 Pontiac State Bank Bldg. FE 5-0456

New York Agency Claims Stall on Pier Lights

Blame Federal Delay in Air Crash

NEW YORK (AP) — A city agency says the federal government is responsible for delay in safety improvements at La Guardia Field, destination of an American Airlines plane which crashed into the East River Tuesday night.

A spokesman for the Port Authority of New York, which operates La Guardia, said Thursday the authority has been ready for three years to build a pier off Runway 22 to provide approach lights for aircraft.

★ ★ ★

American's prop-jet Flight 320 undershot Runway 22 and smashed into the water. Sixty-five persons died. Three crew members and five passengers survived.

The authority spokesman, who asked not to be identified, further commented: "The entire responsibility for establishing navigation and safety aids rests with the Federal Aviation Agency."

In Washington Thursday night an FAA spokesman said an instrument landing system for the East River approach to Runway 22 had been authorized and on order since July 1, 1957. He said it takes 18 months to two years to get the needed apparatus assembled, adding that delivery had been promised for October of this year.

The FAA spokesman said installation of a high-intensity light system as part of the instrument-landing system would require a pier extending 3,000 feet into the river. This would involve an additional problem of creating a deep water channel, he said.

Authorities have noted that the sinking of pilings into the water at that area well might impede shipping.

Three bodies were found Thursday in the tail section of the crashed airliner, brought up from the river bottom. That brought to 25 the number of bodies recovered.

★ ★ ★

As investigators looked into all phases of what could have caused the crash, Edward Slattery Jr. of the Civil Aeronautics Board said: "The only thing we're sure of is that there is no indication of what caused the accident."

But Flight Engineer Warren E. Cook, 35, a crash survivor in critical condition at Queens General Hospital, has been quoted as saying that the plane's pilots "might have had a mix-up with those new altimeters."

The pilot, Capt. Albert H. De Witt, 59, is dead.

Officials hoped that the copilot, Frank Hlavacek, 33, also critically injured, might be in condition to be questioned today.

★ ★ ★

The Chicago Tribune, in a copyrighted story, quotes Cook as telling his wife Flora in Aurora, Ill.: "We didn't know anything was wrong until we hit."

Cook also told his wife, The Tribune said, that "it isn't easy to cross-check between the pilot's and copilot's instruments in that big Electra cockpit."

The newspaper said the Electra turbine-propeller plane was equipped with two new-type altimeters, one for each pilot.

Civil Aeronautics Board officials talked with Cook Thursday but declined comment.

★ ★ ★

Runway 22 has a beam device to keep the pilot informed as to whether he is on course. But it has no accompanying glide beam to tell him whether he is too high or too low. This equipment is used at the other end of the same runway, where the approach is over a populated area.

We Sell What We Advertise

Maple Bunk Beds Complete $62.95
Beds, Springs, Guard Rail, Ladder and Pads

Large 4-Drawer Chest $20.95

Twin Size Hollywood Bed Complete with Headboard $59.95

Trio Bed Makes Bunks—Trundle or Twin $49.95

1 Mile East of Auburn Heights
L&S FURNITURE SALES
3345 Auburn Rd. (M-59)
You Always Buy for Less at L & S
9-8 Mon. thru Sat.—Fri. 'till 9 FE 5-9241

The GOOD HOUSEKEEPING SHOP

NEW... General Electric
Floor Polisher — Waxer — Scrubber



Finger tip control switch — Cord clips for neat storage of cord — Weighs only 12 pounds. Easy to use.

Complete With
- 2 Scrubbing Brushes
- 2 Polishing Brushes
- 2 Buffing Brushes

SPECIALLY PRICED FOR THIS SALE ONLY
$39.95
Included FREE 2 Rug Cleaning Brushes Worth $4.95

GENERAL ELECTRIC Swivel Top Cleaner



- Famous Double-Action Cleaning Unit
- Easy Rolling With Swivel Top
- Powerful 1 H. P. Motor
- Complete With Attachments

SPECIALLY PRICED FOR THIS SALE ONLY
$49.50
Included FREE Extra Package of G. E. Disposable Bags

GENERAL ELECTRIC Swivel Top Cleaner



A Genuine GE Swivel Top, Good Heavy Duty Motor. Disposable Throw Away Bags.

$37.77

FREE 1-YR. SERVICE
FREE DELIVERY — $1.00 DOWN

The GOOD HOUSEKEEPING Shop of PONTIAC
Open Monday and Friday 'til 9 P. M.
51 West Huron Street FE 4-1555

Legislator May Get Forfeit Pay

House OKs Resolution Relieving Liability If $2,500 Sum Approved

LANSING (AP)—Rep. Raymond C. Wurzel (R-Port Huron), who lost about $2,500 in legislative salary last year because of an attorney general's opinion, may get the money after all.

★ ★ ★

The House yesterday adopted a resolution that would relieve State Treasurer Sanford A. Brown and Aud. Gen. Frank S. Szymanski of all legal liability should they approve payment. It goes to the Senate.

Wurzel, who served on his local school board, was held last June to have forfeited his seat in the Legislature on the ground that the local and state offices were incompatible.

Atty. Gen. Paul L. Adams then advised Szymanski not to put through Wurzel's pay warrants.

★ ★ ★

The House also passed and referred to the Senate a bill to authorize payment of the remaining legislative salary of the late Rep. Fred R. Dingman (D-Detroit) to his widow. Dingman died in January a week after taking the oath of office for a new two-year term.

A special election to fill the vacancy will be held April 6.

Ike, Humphrey Bag 20 Quail First Day Out

THOMASVILLE, Ga. (AP) — President Eisenhower plans more quail hunting today after dividing a 20-bird bag his first time out this vacation.

The President and his host, former Secretary of the Treasury George M. Humphrey, got a promise of continuing good weather.

★ ★ ★

They spent seven hours in the fields of Humphrey's big plantation estate Thursday. And at day's end White House press secretary James C. Hagerty reported they brought down 20 quail between them.

★ ★ ★

Hagerty said he had no information on how many birds each man got. Newsmen are not permitted on the plantation. The daily legal limit is a dozen quail a hunter. At night Eisenhower and Humphrey played bridge again with two other old friends—William E. Robinson, board chairman of Coca-Cola, and Barry Leithead, head of Cluett-Peabody Co.

Plaintiff or Defendant?

ROCHESTER, N. Y. (UPI) — William Shaw, 58, called police to report that someone claiming to be a policeman had snatched his wallet containing $80. Detectives who arrived on the scene arrested Shaw for public intoxication.

MORTGAGES
CONVENTIONAL – OPEN END BENEFITS



★ IMPROVE YOUR HOME
We Do the Work

★ PAY OFF EXISTING MORTGAGES
If You Have Reasonable Equity

★ CONSOLIDATE ALL YOUR BILLS
Save All That Interest Money

★ 6% INTEREST RATE
Repayable 12 to 15 Years

- Room Additions
- Basements
- Kitchens
- Attics Finished
- Roofing and Siding
- Shell Homes Completed
- Garages
- Furnaces

FE 8-6553
Free Appraisals
BIG BEAR CONSTRUCTION CO
ON THE LEVEL
92 W Huron St.

OR 3-0763



The Home of Country Boy Products

COUNTRY BOY BEEF
U. S. CHOICE AA BEEF
GUARANTEED TENDER

PRACTICALLY PRICED—NATURALLY AGED
EXCESS FAT AND BONE REMOVED

- ★ Country Boy Ground Beef
- ★ Country Boy Sausage Hot or Mild
- ★ Country Boy Ham Salad
- ★ Country Boy Baked Beans
- ★ Country Boy Southern Bar-B-Q Chickens, Ribs, Ham, Beef, Pork
- ★ Country Boy Slab Bacon
- ★ Country Boy Kosher Style Corned Beef

We Reserve the Right to Limit Quantities

• TWIN BABIES •
COUNTRY BOY
SMOKED HAMS

Shank ..... 49¢ lb.
WHOLE ..... 59c lb.
BUTTS ..... 69c lb.
CENTER SLICES ..... 89c lb.

SMOKED PICNICS
39c lb.



WE SPECIALIZE IN
Filling Your Freezer
Every Piece Guaranteed to Be Tender ...
Cut ... Wrapped ... Sharp
Frozen and Delivered Free!
Pay as Little as
$5 PER WEEK

THE OLD FASHIONED MARKET WITH THE MODERN TOUCH

The Country Meat Market
7617 HIGHLAND ROAD (M-59) and WILLIAMS LK. RD.
OPEN 9 TO 9 INCLUDING SUNDAY

a challenge to the home buying public ...

WHERE ELSE CAN YOU BUY A HOME for ... $66 PER MONTH



$82 DOWN (VA)
NOTHING MORE TO PAY
$66 PER MONTH
Includes Principal, Interest, Taxes, Insurance

FHA $375 Down $71 per Month

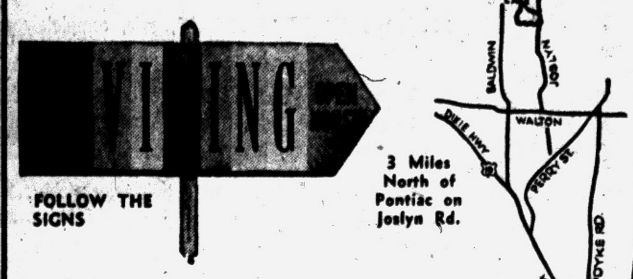

Available Also in the VIKING
Lifetime Aluminum Siding and Roofing

V.A.	F.H.A.
$82.00 DOWN	$390 DOWN
$69 PER MONTH	$74 PER MONTH

Model Open 11 a. m. to 8 p. m. Daily and Sunday
JUDAH LAKE ESTATES No. 4

NATIONAL HOMES
--FAIRLANE
- ★ 37 FT. x 25 FT. HOME
- ★ 3 BEDROOMS
- ★ MASONITE COVERAGE
- ★ WOOD CLOSET DOORS
- ★ 80 FT. x 125 FT. LOTS
- ★ PLANNED SUBDIVISION
- ★ COMMUNITY WATER
- ★ PAVED STREETS
- ★ CLOSE TO SCHOOLS AND SHOPPING

DLORAH BLDG. CO.
FEderal 2-9122

Listens on Telephone as Spouse Kills Self

DALLAS, Tex. (AP) — Henry Scates, 42, telephoned his wife Thursday and said, "Honey when you hear this shot go off, that will be all of it."

Mrs. Scates heard a shot over the phone, then silence on the other end.

★ ★ ★

When police reached the Scates home, they found him dead of a head wound, slumped in a chair with a rifle beside him.

Mrs. Scates was at work in a downtown jewelry store.

★ ★ ★

Justice W. E. Richburg, who ruled suicide, said Scates apparently was despondent over loss of his job during layoffs last year at a nearby aircraft plant. He was a technical writer.

Sabotage Leads to Wide Open Patrol Cars

BALTIMORE (AP)—Two squad cars were used by southwestern district police Thursday night with windows wide open and heaters turned off.

★ ★ ★

The officers inside didn't have spring fever. They were combatting a case of sabotage which caused eyes to smart and throats to burn.

★ ★ ★

Experts of the Crime Laboratory said someone apparently had fired tear gas pellets into the floor mats of the two cars. Lt. Milton A. Hipsley theorized the dirty work was done while the vehicles were parked near the scene of a fire.



ERSATZ ICE SKATES — This smiling little "fraulein" shows off a pair of pseudo ice skates equipped with rubber rollers instead of blades. They were displayed at the 14th international sports articles fair at Wiesbaden, Germany. UPI Photo

Legal Snarls Bring Respite in Walrus War

TOKYO (AP) — Japan's fledging air force is holding up its first operational attack — a war on walruses.

The possibility of legal difficulties brought a respite for the lumbering mammals who beat the coast guard in a battle last year.

★ ★ ★

A spokesman for the Japan Fishery Agency explained there was a possibility some fishermen might demand compensation for being kept out of the danger zone, even though the purpose of the war is to protect the fishermen's equipment and the fish they seek.

★ ★ ★

The walrus stronghold is Walrus Rock—a tiny speck off Japan's northernmost island of Hokkaido. Between September and April, hordes of the big beasts congregate in the area, wreaking havoc with fishing equipment and the fish.

★ ★ ★

An adult walrus often is 10 feet long and weighs at least a ton. Unlike the seal, they are not protected by the government and have little commercial value.

The coast guard attempt to wipe out the enemy last year failed. "The walrus just shrugged off shotgun pellets and they escaped when the boats approached them," an official explained.

Stranger's First Aid Saves Life of Baby

HOLLYWOOD (AP) — First aid lessons the Navy gave Ruben Watson finally paid big dividends.

Mark Cawley, 1, almost drowned in a bathtub Thursday while his mother, Mrs. Patricia Cawley, went to get a towel for him. She ran outside, screaming for help.

★ ★ ★

Watson, a carpenter working next door, gave the baby artificial respiration on the lawn in front of the Cawley home. By the time ambulance crews arrived from Hollywood Receiving Hospital the child was breathing.

The Thames River, often called a Highway of History, is also a stream of pleasure. Numerous English families go boating there, or camp, swim, and fish along its banks. In places the 215-mile-long river flows like a suburban street past handsome homes, gardens, and boathouses. In London, it mirrors the stately Houses of Parliament and the bustling world of docks and warehouses.

for you and your family



. . . touched by your fingers and those of your children, the keys of your Acrosonic will unlock, for a lifetime, the marvelous world of musical enjoyment. . . . and only in the Acrosonic by Baldwin will you find . . . full tone—immediate response—perfect touch . . . exclusive quality characteristics of all world-famous Baldwin-built pianos. —remember, you buy so much . . . when you buy . . . the Acrosonic *by Baldwin.*

BUILT BY BALDWIN PIANOS · ORGANS

Baldwin, Acrosonic and Hamilton Pianos—Baldwin and Orga-sonic Organs

Calbi Music Co.

119 N. Saginaw Phone FE 5-8222

Ex-School Chief in Little Rock Asks Texas Job

SAN ANTONIO, Tex. (AP) — Virgil T. Blossom, former superintendent of schools at Little Rock, Ark., has been interviewed for the job as school superintendent in the suburbs here.

★ ★ ★

H. M. Tomerlin, president of trustees for the Northeast Independent School District, said he did not expect the board to reach a final decision on a superintendent before April 1.

★ ★ ★

Board members highly regard Blossom, officials said, and several board members plan to visit Little Rock over the weekend for further consideration of Blossom.

One Dead in Collision

ALLEGAN (AP) — Mrs. Harry Bruischart, 47, of Holland, was killed Thursday when the car in which she was riding collided head-on with another auto on M40 about three miles from Hamilton. Four other persons were injured.

Between them, Brazil and South Africa produce 60 per cent of the world's sisal.

Parts — Sales — Service —

Factory Authorized HOOVER VACUUM SERVICE

Spring Special $4.95

Including Pick-Up—Delivery—Lubrication of Motor, Bearings, Cleaning and Checking Brushes and Bags. Parts Extra.

Barnes Hargrave

742 W. Huron FE 5-9101

GOLDEN GLOVES

Tomorrow Night

See Sport Page 24

wash after wash after wash . . .



dependable **Kelvinator** electric water heaters assure a constant supply of clean hot water

SIX BIG REASONS WHY YOU SHOULD BUY **Kelvinator**

1. **QUICK RECOVERY!** Exceptionally fast hot water with new, more efficient heating units . . . thick Fiberglas insulation.
2. **FULLY AUTOMATIC!** Quiet, safe, completely automatic operation . . . install it, forget it.
3. **INSTALL ANYWHERE!** Round or table-top models can be installed in kitchen, utility, basement or closet . . . need not be near a chimney.
4. **DEPENDABLE!** Long-lasting Kelvinator electric water heaters are quality heaters, built to Edison's specifications.
5. **ECONOMICAL!** Electricity costs so little . . . you heat water for just pennies a day.
6. **CLEAN and COOL!** As clean as an electric light bulb and its outer shell is cool to the touch all over.

only $99.95 FOR 52-GALLON MODEL

DETROIT EDISON'S SUPER SUPPLY PLAN . . . makes Kelvinator electric water heaters even more efficient. You'll have all the hot water you want for all the family's needs, 24 hours a day, for an operating cost as low as $3.88 a month. Ask Edison how this new water heating service, combined with a new Kelvinator electric water heater, can mean hot water aplenty round the clock. **GET IT HOT . . . GET A LOT!**



Displayed and sold by your **KELVINATOR DEALER** and **DETROIT EDISON**

if

You are planning an addition or thinking of refinishing a room or den . . .

You should see

PLYWOOD PANELING

In Full 4x8 foot sheets at Burke's

WE HAVE IT IN STOCK!

WE SAVE YOU MONEY!



Finished Panels

PRICED FROM 7.68 4' x 8' Sheet

• Philippine MAHOGANY • RED OAK • CHERRY • WALNUT • SEN (Japanese Ash) • BIRCH

These V-grooved panels have a super satin finish that means no finishing, no sanding, no sealing . . . no extra cost . . . just install and wax.

Unfinished Plywoods

AS LOW AS 4.00 4 x 8' Sheet

Beautifully grained plywoods in a wide variety of woods to add new beauty to any home.

• SURFWOOD • WELDTEX • V-GROOVED FIR • MINGLEWOOD • MAHOGANY

Finish these woods in natural, bleached or pickled tones.

Natural Wood Panels

• Wormy Chestnut • Redwood • Tavern Grade Oak • Birch

These are natural woods in full ¾ inch thick panels . . . all in stock at our yard and at prices that save you money.

Armstrong Acoustical Tile

Available in White, Cushiontones and Decorator Patterns QUIETEX 15¢ Sq. Ft.

BURKE LUMBER CO.

"Where the Home Begins"

4495 Dixie Hwy. Drayton Plains OR 3-1211

Wings Futile in 5-0 Loss to New York

Rangers Drive Detroit Closer to NHL Cellar

Redshirts One Point From Basement After Feeble Performance

By BILL CORNWELL

DETROIT — There was very little big league hockey played at Olympia Stadium last night, but the New York Rangers receive credit for playing all that was shown.

In what was undoubtedly one of the worst showings ever by the Detroit Red Wings, the New Yorkers shoved them closer to the National Hockey League cellar with a ridiculously easy 5-0 victory.

The Toronto Maple Leafs' 6-3 triumph over the Montreal Canadiens last night left Detroit only one point ahead of the Leafs in the dubious battle for 5th and 6th place honors.

Lorne (Gump) Worsley, New York's chunky goal tender, posted his 2nd shutout of the season yesterday and both have been on Olympia ice at the expense of the Detroiters.

★ ★ ★

It was the 8th time this season that Detroit drew a scoring blank, five of them at home, as the Redshirts reached a high point in futility.

Andy Bathgate neared the 30-goal mark with his 29th of the season early in the 1st period and the Wings went from bad to worse as the evening went along.

George (Red) Sullivan connected twice in the 2nd period with Larry Popein clicking for a goal between times and Camille Henry completed the massacre on a clever shot in the 3rd stanza.

★ ★ ★

Red Wing coach Sid Abel called yesterday's farce "the worst hockey game I've seen in my 22 years in the game."

"It was rotten," Abel said, adding "I'm glad the Rangers didn't have a penalty called against them — it would have been worse watching us try to get the puck out of our own zone."

Only one penalty was called in the dull, one-sided game, an interference ruling against Detroit's Forbes Kennedy late in the 1st period and the lone infraction played no part in New York's five goals.

★ ★ ★

The Red Wings were utterly feeble and thoroughly outplayed. Their play was completely disorganized, they had only a handful of good shots and Worsley was equal to all of them.

Lou Fontinato, who suffered a broken nose in a run-in with Gordie Howe last Sunday in New York's Madison Square Garden, was absent yesterday, but the Rangers delegated defenseman Ed Shack to corral Howe and Gordie had his poorest night of the current NHL campaign.

The Wings seemed more interested in bumping the Rangers around and resorting to rough stuff than they were in playing a winning brand of hockey.

★ ★ ★

Goalie Terry Sawchuk made some excellent saves in the Detroit cage, but even he looked bad on Henry's scoring effort. The "Eel" snaked the puck from behind the net, pulled Sawchuk out and punched it in the opposite corner.

The Chicago Black Hawks nipped the Boston Bruins, 2-1, in last night's other NHL game to stay tied with the Rangers for 2nd place.

Cage Ace Asks to Be Traded

Pistons to Oblige Yardley

BOSTON (AP) — High-salaried George Yardley's demand that he be traded may be granted today when Detroit Pistons general manager W. Nick Kerbawy meets with officials from three other National Basketball Assn. clubs.

Kerbawy, who accompanied the Pistons here, said he planned to meet with officials of the Syracuse, Boston and St. Louis clubs to talk trade and try to make some deals.

The Pistons meet Syracuse and Boston plays St. Louis in an NBA doubleheader tonight.

Yardley, who led the NBA with a record 2,0001 points last year, sai yesterday he and the Pistons are through "by mutual agreement." He said that if he is not traded by Feb. 15, the NBA's trade deadline, he will quit the game.

★ ★ ★

One of the big obstacles in trading Yardley is his $25,000 a year salary.

Kerbawy said "we're not opposed to trading our top player if we get a top player in return." He said the Pistons were "just three or four days away from completing one major player deal."

And Pistons coach Red Rocha, when told of Yardley's desire to leave, said "well, it looks as if we'll have to trade him then."

Rocha said one major deal was "all but wrapped up," but added that "most of the players we would like to get cannot be obtained."

★ ★ ★

It is known the Pistons have been trying to get John Kerr or Ed Conlin from the Syracuse Nationals.

Yardley, who has a broken hand and is returning to his California home, brought up his desire to be traded in an interview with the Fort Wayne (Ind.) News-Sentinel. The Pistons moved to Detroit from Fort Wayne two seasons ago.

Yardley did not give the reasons for his difficulties with the club in his interview.

The Detroit ace said he would be able to play next Monday against Cincinnati if Detroit wants him, but said he would continue to California if he didn't hear from the club.

The 30-year-old Stanford graduate is in his sixth professional season.

Sports Calendar

FRIDAY
High School Basketball
Pontiac Central at Flint Central
Flint Northern at Arthur Hill
Saginaw at Bay City Central
Hazel Park at Birmingham
Ferndale at East Detroit
Port Huron at RO Kimball
Waterford at Farmington
Walled Lake at Van Dyke
Berkley at Southfield
Fitzgerald at Avondale
Clawson at Lake Orion
Troy at Madison
West Bloomfield at Clarkston
Bloomfield Hills at Holly
Milford at Brighton
Clarenceville at Northville
St. Benedict vs. St. Frederick at PCH
RO St. Mary at St. James
Rochester at Romeo
Lapeer at L'Anse Creuse
Oxford at Ortonville
Millington at Imlay City
Armada at Almont
Memphis at Dryden
Brown City at Capac
Anchor Bay at New Haven
Utica at Center Line
RO Dondero at Wyandotte
Lamphere at Lutheran East
Huron at Country Day
Hartland at South Lyon
RO Shrine at Mt. Carmel
High School Swimming
Flint Central at Pontiac Central
Ann Arbor University High at Pontiac Northern
Birmingham at Hazel Park
YMCA Community Basketball
First Baptist vs. Oakland Avenue United Presbyterian, 6:30 p.m.; Stone Baptist vs. Hi-Y Hawks, 7:30 p.m., and Hi-Y Pistons vs. Rochester Hi-Y, 8:30 p.m., at Pontiac YMCA.
SATURDAY
High School Basketball
St. Rita vs. St. Michael at PNH
Shady Side at Cranbrook
High School Wrestling
Shady Side at Cranbrook
Boxing
Golden Gloves bouts, regional finals, Pontiac Central gym, 8 p.m.

'Turkey Shoot' Sunday

The Lake Orion Gun Club will hold a "turkey shoot" this Sunday on the club's outdoor range at 2700 Stanton Road. Both shotguns and rifles may be used. Starting time is 11 a.m.

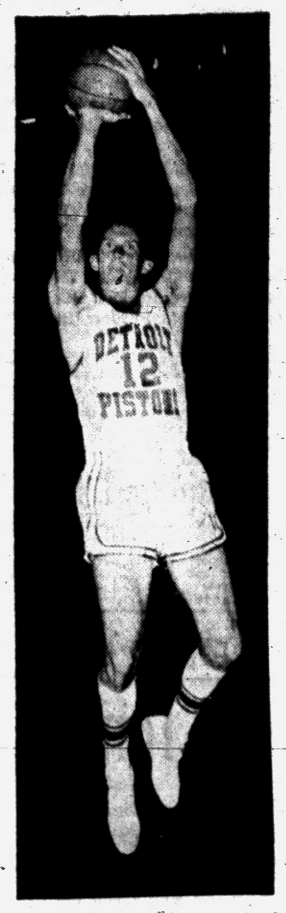

"TRADE ME"—George Yardley, 6-5 forward of the Detroit Pistons who has been on the injured list, told the club to trade him or he will quit pro basketball. The Pistons said they will try to make a deal for him.

'Slush-Hoppers' Form New Club

MUSKEGON (UPI) — A group of Muskegan ice boat racing enthusiasts have formed an organization which they call "MYCFOSHAHWY" for short.

What does it stand for? Simple . . . Muskegon Yacht Club Fanciers of Slush Hopping and Hard Water Yachting.



AP Wirephoto

NESTLED — John Barnum of Grand Rapids has a tough shot to figure out when his ball fell, hit the sidewalk and nestled against an elevated turf in the Phoenix Open. Barnum chipped into trap seen in the picture then still parred the hole with one putt for a five on No. 18.

From The PRESS BOX

The Star-Spangled Banner, which has not been played at a Michigan State basketball game since 1948 because of bleacher collapse, will be played prior to the Michigan-MSU game, Feb. 14th. It was discontinued because of the "calculated risk" involved.

★ ★ ★

Tom Turner, senior at Denison University from Birmingham, is regular forward on the basketball team and leads the team in rebounds.

★ ★ ★

Tom Dodson, former Pontiac athletic director, now with the Air Force in Chicago, is on a one-week survival training run in Fairbanks, Alaska.

★ ★ ★

Former Pontiac cager Rod Treais currently ranks 11th in the IIAC and 2nd on his team at Eastern Michigan as a rebounder. He has averaged 8.8 per contest.

★ ★ ★

Birmingham's annual ice show, "Skater's Holiday," will be presented, Feb. 15th at the Eton Park Municipal rink.

★ ★ ★

Horton Smith of Detroit has been made an honorary life member of the British Professional Golfers' Association.

Remaining PCH Cage Foes 'Toughies'

Chiefs at Flint Central Tonight for Valley Game

Top-Ranked PCH Meets Four Rated Prep Foes in Last Six Starts

By BILL CORNWELL

If Pontiac Central can retain its position as the state's No. 1 Class A basketball team for the rest of the season, it really will be a highly deserved honor.

A glance at the remaining six opponents on their 1958-59 schedule reveals that three of them are ranked in Michigan's top 10 and another one is rated 12th.

The other two foes are Saginaw Valley Conference rivals and they're never pushovers, regardless of their won-and-lost records.

Pontiac, undefeated in nine games and boasting a spotless 6-0 Saginaw Valley slate, runs into the 1st of its four rated opponents tonight in an all-important SVC struggle at Flint.

★ ★ ★

The Chiefs clash with defending Valley champion Flint Central this evening at 8 o'clock in the Flint school's gymnasium and the 9th ranked Indians are certain to have all their guns loaded and ready.

Following tonight's struggle with Flint Central, the Chiefs face 7th ranked Highland Park next Tuesday at PCH, 12th rated Dondero Feb. 17 at Royal Oak and 4th ranked Flint Northern Feb. 20 on the Northern court. Valley foes Bay City Central, here Feb. 13, and Saginaw, away Feb. 27, complete the schedule.

Pre-season favorites to repeat as champs, the Flint Indians now find themselves in 3rd place with a 4-2 league mark, one a 69-56 loss to PCH here in mid-December. The Indians are still in contention for the crown, but another setback will put them out of the title picture. Their over-all record is 7-2.

Runnerup Flint Northern visits Arthur Hill tonight, hoping for a win over the Hillites and an assist from city rival Central which would deadlock the Chiefs and the Vikings at the top of the standings.

★ ★ ★

Joe Dowdy's Flint Central team is always dangerous and the perfect PCH record indeed rests on a precarious perch. Suffice it to say, coach Art Van Ryzin and his cagers have their work cut out for them in enemy territory.

Saginaw goes to Bay City Central tonight in the other scheduled conference game.

SPORTS



JONES' FOE — Glenn Davis, Ohio State Olympic ace, and Hayes Jones, a candidate for the 1960 Olympics, will meet head-on Saturday in the Michigan State Relays. They meet each other in the hurdles events. Jones won both the high and low hurdles in the Michigan AAU meet at Ann Arbor last weekend.

Hayes Jones to Meet Davis in MSU Relays

EAST LANSING (UPI)—Hayes Jones, who hopes to make the next U.S. Olympic team, and Glenn Davis, who starred on the last one, meet head-on tomorrow in one of the midwest's top track carnivals — the Michigan State relays.

Both Jones, the Eastern Michigan sensation, and Ohio State's Davis are entered in the 75-yard high and low hurdles. Davis, busiest man in track, also is entered in the 75-yard dash, the broad jump and as a member of the Buckeye mile relay unit.

Jones warmed up for the attempt at dethroning Davis, defending champion in both hurdle races, with victories in the 65-yard highs and lows at the Michigan AAU meet last week.

Davis is one of 11 champions returning to defend their laurels. The Buckeyes' all-around man and Olympic games 400-meter hurdle titlist and world record holder, established a relays and Jenison Fieldhouse mark of 8.9 in the highs last year and his 8.3 clocking in the lows tied the meet standard.

★ ★ ★

Six schools lay claim to the other champions. Dee Givens of Oklahoma is back in the 75-yard dash and the sooner sprint medley relay team returns with all new faces except Givens.

Wisconsin has two champions in Jesse Nixon (600-yard run) and Dan McKinney (1,000-yard run).

★ ★ ★

The Kansas Jayhawks return broad jump champion Ernie Shelby and Bob Cannon who tied with two others in the high jump. Miami of Ohio will have three returnees from its college one-mile relay defending champion team. Nebraska has nearly the same personnel that won the one-mile and two-mile university division relay events.

★ ★ ★

Michigan's European champion, Eeles Landstrom from Finland, and Namon Gibson are top choices in the pole vault along with Western Michigan's Jerry Beckner who hit 14 feet last night in a dual meet with Missouri.

Marquette's Ed Hoyle, now of the Chicago track club, holds the pole vault record with a 14-6¾ effort.

★ ★ ★

Strangely enough, Michigan State has little hopes of glory in its own meet. The Spartans, who cleaned up in cross-country titles last fall winning the NCAA championship as well, are experiencing an off-year both for the indoor and outdoor seasons.

It Was a Day Burkemo Could've Stayed Home

PHOENIX, Ariz. (UPI) — Walter Burkemo, the former PGA champion from Franklin Hills, Mich., would have done just as well staying in bed yesterday.

Here is what happened to Walter on the first nine holes of the $17,500 Phoenix Open golf tournament.

No. 1—He teed off and got a charley horse in his leg. Limping off on one foot. Got a par-four, though.

No. 2—His tee shot, slightly off line, landed in the three-pronged fork of a pruned tree and stuck there. Walter took a swing at it with an iron, failed to dislodge it and finally had to wrestle with it to get it out by hand. He had a seven on the par-four hole.

★ ★ ★

No. 3—He got a birdie with a 10-foot putt.

No. 4—He hit what looked like a perfect shot to the green but instead of sticking, the ball slowly rolled over the top, curved down a hill and lodged behind a palm tree. Bogey 5.

No. 5—A par three, he hit his tee shot in a trap, but blasted out beautifully to within three feet of the pin. He was so overcome by this that he 3-putted for a double bogey five.

★ ★ ★

No. 8—A 30-foot eagle putt lipped the cup, but failed to drop. He got the birdie.

With undying patience Burkemo stayed in there pitching and came up with a fairly respectable 38-37—75 on the par-70 course.

January 'Hot' in Venezuela

VALENCIA, Venezuela (AP)—Don January of Denver, Colo., shot a sizzling eight-under-par 64 Thursday for a six stroke lead after the first round of the $10,000 Carabobo Golf Club's open tournament.

January, who was runnerup to Pete Cooper of Lakeland, Fla., in last week's Panama Open, scored 30 going out and came home in 34 on the new par 72, 6,900-yard layout.

Don January	30-64—64
Joe Conrad	33-37—70
Pete Cooper,	36-35—71
Ed Furgol,	34-37—71
Bob Toski,	35-36—71
Ernie Vossler,	34-37—71
x-Frank Kaminski,	35-36—71

Cubs, Tribe Have All Players in the Fold

By The Associated Press

The Chicago Cubs and the Cleveland Indians are ready for the start of spring training.

The Cubs joined the Indians yesterday as the only major league baseball clubs with all players signed when pitcher Dave Hillman agreed to terms. Cleveland announced last week that all its players were in the fold.

Chicago has 35 players under contract, not including pitcher Glen Hobbie and catcher Gordon Massa, who are in service. Pitcher Dick Drott also is in service, but he has signed for 1959.

Hillman had a 4-8 won-lost record last season and an earned run average of 3.114.

★ ★ ★

Activity on the signing front was brisk Thursday as other clubs also received signed agreements.

The Chicago White Sox signed their 24th and 25th players, leaving them with 14 unsigned. Centerfielder Jim Landis and rookie pitcher Stover McIlwain agreed to terms. Landis hit .277 in 1958.

The Los Angeles Dodgers boosted their signees to 24 when Jim Gilliam, an infielder-outfielder, came to terms. Gilliam batted .261 last year.

Three Philadelphia Phils' okayed their pacts, bringing the number signed to 24. Infielder Bobby Young, catcher Jim Hegan and rookie pitcher Don Erickson joined the fold, leaving 18 unsigned.

★ ★ ★

Young, used mainly in reserve, hit .233 last season. Hegan was obtained from Detroit late in the season. Erickson was recalled from Tulsa in September and appeared in nine games.

The Kansas City Athletics increased their list of signed players to 20 when veteran infielder-outfielder Dick Williams and three rookies agreed to terms. Williams, obtained in a winter trade, hit .276 for Baltimore in 1958.

The others were pitchers Ken Johnson and George Brunet and second baseman Luke Klimchoch.

A pair of New York Yankee catchers brought the list of signed champs to 10. Darrell Johnson, used sparingly, and rookie John Blanchard were the signees.

★ ★ ★

The Boston Red Sox signed rookie pitching prospects Jerry Casale and Arnold Earley, bringing their total to 14. Casale was in the Army most of last season but joined Boston late in the campaign and made two brief appearances. Earley was with Memphis of the Southern Assn.

★ ★ ★

Pitcher Herm Wehmeier and catcher Lou Berberet signed with the Detroit Tigers. Berberet, acquired in a trade with Boston batted .208 with Washington and the Red Sox last season. Wehmeier, plagued by arm trouble, had a 1-0 record.

★ ★ ★

The Washington Senators signed pitchers Hal Griggs and Ted Abernathy, and re-acquired left-hander Chuck Stobbs, who was waived out of the American League last season. Griggs posted a 3-11 mark. Abernathy was with Chattanooga of the Southern Assn.

Stobbs was signed as a free agent after the St. Louis Cardinals released him a few weeks ago. He had a 2-6 record with Washington and was 1-3 with St. Louis.

Rockets-Titans Meet

DETROIT (AP)—Both the University of Toledo Rockets and the Detroit Titans will be trying to stay above the .500 mark when the two clubs clash here Saturday night.

Toledo is 8-7 and Detroit 9-8.

Tigers Sign 4 Rookies

DETROIT (AP)—Four young baseball players, two of them from Michigan, have signed Minor League contracts with the Detroit Tigers.

They are John Rumohr, 21, of Grand Rapids; Jim Batchelor, 19, of Lincoln Park, Mich.; Gene Woford, of Greenbrief, Ark., and John Manning, 19, of Enid, Okla.

Rumohr, a right handed pitcher, had an 18-1 record in three seasons at Western Michigan University and compiled a 1.1 earned run average. Rumohr, who signed with Durham, N. C., also played semi-pro ball in Grand Rapids, hit .411 and made the all-star team as a catcher.

Batchelor, a shortstop and third baseman, signed with Knoxville of the Class A Sally League. He has compiled an outstanding record on the Detroit area sandlots.

Manning, who also signed with Knoxville, batted .533 in high school.

Holly Center Tops County at 22.7

McDaniels Scoring Leader

Oakland County has a new individual prep scoring leader for the 2nd successive week. He is Holly's 6-6 center George McDaniels.

The big guy moved ahead of Oxford ace Doug Stott by pumping in 28 at Clarenceville a week ago to boost his average to 22.7. He has lead in total points most of the season and now has 272.

Stott, who tallied 17 in three quarters at Avondale Tuesday, dropped into a tie for 2nd with graduated Charley Barge of Pontiac Central at 22.3.

Eastern Michigan stars Merv Gallup of Birmingham and Toy Palmer of Ferndale follow with 22 and 20.6.

Moving up fast is John Bandy of the Chiefs. He has swished 54 points in two starts since Barge departed and now has 156 in eight games for 19.5 and 6th place.

Terry Wills of Armada and Jim Ward of Imlay City switched places again with Wills runnerup again to steady East Detroiter Don Petroff in the county area race. Petroff is 22.1, Wills 20.1 and Ward 19.9.

OAKLAND COUNTY SCORING

	G	TP	Avg.
McDaniels, Holly	12	272	22.7
Stott, Oxford	9	201	22.3
*-Barge, PCH	7	156	22.3
Gallup, Birmingham	8	176	22
Palmer, Ferndale	9	185	20.6
Bandy, PCH	8	156	19.5
Williams, Cranbrook	7	134	19.1
Campbell, Waterford	9	160	17.8
Wlodkowski, OLSM	11	192	17.5
*-Joyce, RO Dondero	7	118	16.9
Lucadam, W. Bloomfield	10	168	16.8
Evans, Walled Lake	9	143	15.9
Burris, Berkley	10	159	15.9
Crawford, RO St. Mary	13	207	15.9
Morlan, Holly	12	184	15.3
Smith, Walled Lake	9	137	15.2
Richardson, Ortonville	11	167	15.2
Fedynik, PNH	9	145	15
McLaughlin, RO Shrine	12	173	14.4
Chapman, Farmington	12	172	14.3
Ridley, Southfield	12	172	14.3
Moores, RO Shrine	12	171	14.2
Lothery, Rochester	9	126	14
Porritt, Clarkston	10	134	13.4
Harned, Troy	12	161	13.4

*Denotes graduated.

COUNTY AREA SCORING

	G	TP	Avg.
Petroff, East Detroit	8	177	22.1
Wills, Armada	8	161	20.1
Ward, Imlay City	9	179	19.9
Goodrich, Northville	4	77	19.3
Sawyer, Millington	10	177	17.7
Appleton, Brighton	12	201	16.8
Lavan, Brighton	10	153	15.3
Simons, Clarenceville	9	136	15.1
Bennington, Lapeer	10	149	14.9
Petty, New Haven	10	147	14.7
McKillen, Lapeer	10	143	14.3
Ribner, North Branch	12	172	14.3
Starnes, Northville	9	123	13.7
Kersten, Capac	8	108	13.5
Schult, East Detroit	6	80	13.3

(Scoring does not include last night's Orchard Lake-St. Clement game).

For Guaranteed
Speedometer Service
See or call us today
Scott Speedometer Service
18 Lexington (Pontiac) FE 2-2800

STANDARD HOME HEATING OILS with "STA-CLEAN"
STANDARD FE 4-1584

FEED for WILD BIRDS
• Regal Wild Bird Feed
An attractive and nutritious blend of Sunflower Seed, Millet, Milo Maize, Kaffir Corn, Wheat, Canary Seed and Buckwheat.
5 Lb. Bag ..... $ .60
10 Lb. Bag 1.10
25 Lb. Bag 2.50
50 Lb. Bag 4.85
• Sunflower Seed Lb. 19¢
10 lbs. $1.80
• Cracked Corn, Wheat and Buckwheat Mix 10 Lbs. for 65c
• SALT for thawing and for water-softeners
Per 100
Rock Salt $1.70
Granulated 1.70
Med. Flake 2.05
Salt Pellets 2.05
Salt Nuggets ... 2.05
Kleer A Rock ... 2.15
• REGAL
Feed & Supply Co.
28 Jackson FE 2-0491
4266 Dixie Hwy. OR 3-2441
• We Deliver

No. 1 Farm Chain Saw as low as $169.50* NEW HOMELITE ZIP
Cuts 18" trees in 10 seconds. Fells trees up to 3 feet in diameter. Only 18½ pounds.
Get a free demonstration
*FOB Factory †Less bar and chain
CLIFF DREYER GUN AND SPORTS CENTER
15210 Holly Road Holly, Mich.
Open 7 Days a Week 8-8

•MORTGAGES•
Residential, Commercial, FHA & GI's. Conventionals —up to 75% of value. Detroit and Suburbs: Pontiac, Milford, Novi and all areas outlying and between. Land Contracts bought and sold.
Houses Bought for Cash!
FRANK MAROTTA & ASSOCIATES
MA 4-2496

Grants KNOWN for VALUES

PRE-SEASON SALE

LAYAWAY ONLY

$5.00 DOWN WILL HOLD YOUR PURCHASE

WTG Power Mowers are all new for '59 ...see, compare our 20-inch Rotary

YOUR BEST BUY IN POWER MOWERS IS AT GRANTS



47.88

No money down, just say "Charge-It"

Miracle Mile Shopping Center

W. T. GRANT Co.

Open Mon. thru Sat. 10 A.M. to 9 P.M.

"You Really Get Your Money's Worth at Grants"

FORD DEALER

"CY" OWENS, Inc.

Pontiac's Only Authorized Ford Dealer

147 S. Saginaw FE 5-4101

Lets You Make Needed Repairs

NOW .... with

NO MONEY DOWN

USE "CY" OWENS' FARE-PLAN

$1 to $1000 Labor & Parts—Up to 24 Months to Pay!

NO PAYMENTS UNTIL MID-MARCH

BRAKE RELINE

Incl. Labor & Materials Reg. $24.95 $13.95

FORD-O-MATIC ADJUSTMENT

Incl. Labor Fluid & Gaskets Reg. $18.00 $14.95

Hours MONDAY TO FRIDAY, 7 A.M.—9 P.M. SATURDAYS, 7 A.M.—1 P.M.

TOWING—BODY WORK—COMPLETE SERVICE DEPT.

Authorized SERVICE by Factory-Trained Mechanics

"CY" OWENS, Inc

147 S. SAGINAW ST.

Call FE 5-4101

Last Chance Now!

Still a few reserved seats left for the

STATE 5-MAN TITLE BATTLE!

RESERVED SEATS ONLY

Sat., Feb. 7th, at 7 P. M.

Sun., Feb. 8th, at 2 and 6 P. M.

3-Game Sets—ADMISSION

$1 per seat

STROHS vs. PFEIFFERS for the Michigan 5-Man Bowling Title!

ORDER YOUR SEATS NOW!

DON'T MISS THIS CHALLENGE MATCH

Pfeiffer selected Huron Bowl as their home alley for this challenge of Stroh's, present champions.

SEE THESE STARS

Tony Lindemann, Fred Ricilli • Bob Korn, Bob Crawford • Al Savas, George Howard

Eddie Lubanski, Joe Joseph • George Young, Bob Kwolek • Bob Hitt, Billy Golembiewski

TAKE FREE PROFESSIONAL GROUP INSTRUCTION

With Joe Joseph of the Pfeiffer Team as Your Instructor

Mon., Tues., Thurs., Fri.—12-5 P. M. Private Lessons, too!

COME OUT AND WATCH THE HURON BOWL CLASSIC in Action, Friday at 9:30

Look Over Our Complete Lines of Bowling Balls, Shirts, Shoes, Bags and Trophies

OPEN BOWLING

Daily 10 a.m. to 6:30 p.m.

Sat., 10 a.m. to 1 a.m.

Sun., 11 a.m. to 1 a.m.

• 24 Alleys • Automatic Pinsetters

• Air Conditioned • Liquor, Beer, Wines, Snack Bar

PLENTY OF CONVENIENT FREE PARKING

HURON BOWL

1124 West Huron St. FE 5-2383

Prep League Leaders Targets

Rochester Aims for Win No. 11 Against Romeo

Pacesetters in Seven Conferences Unbeaten in Loop Play

Leaders in seven Oakland County area prep leagues are riding along with unbeaten marks within their respective conferences.

However, this could be a day of decision for those unscathed league leaders.

Rochester, 3-0 in the Tri-County and 9-0 overall, travels to Romeo to meet a dangerous Bulldog quintet. A win for Rochester would clinch the league title, but a loss would put Romeo in a tie for the lead.

Berkley, one of the top ranked "A" teams in the state, has virtually sewed up the Inter-Lakes crown, but the Bears' 10-0 mark is in jeopardy at Southfield.

Ferndale, also on its way to the Eastern Michigan League title with a current 6-0 record, could have trouble at East Detroit.

Brighton is unbeaten in the Wayne-Oakland League and should make it 7-0 after playing host to Milford, while contender Holly with a 5-1 loop mark meets Bloomfield Hills.

Imlay City, the class of rankings locally in class C, can also put a wrap on the South Central title with a victory over Millington.

Troy, 7-0, in the Oakland-B conference, doesn't appear to be in any trouble in its Madison encounter.

Games with little league bearing share the spotlight as far as competition goes. Oxford and Ortonville play on the latter court, and Avondale meets Fitzgerald on the Auburn road court in battle to break second place deadlock in Oakland-B.

RO Dondero, future Pontiac Central foe and one of the top ranked class A teams in Michigan, tries to hold on to a tie in the Border's Cities League at Wyandotte. The Acorns are 7-2 for the season.

Cage Results

—MAJOR CONFERENCES—

SKYLINE

Utah 68, Colorado State U. 48
Brigham Young 85, New Mexico 77
Denver 80, Utah State 68
Montana 73, Wyoming 61

OHIO VALLEY

East Kentucky 72, Tenn. Tech 69
Morehead, Ky. 101, Middle Tenn. 78

—OTHER GAMES—

EAST

St. Johns, NY, 85, Richmond 76
Bucknell 79, Temple 72
Manhattan 63, NYU 58
Springfield 57, Amherst 44
Williams 90, Middlebury 68
Gettysburg 80, Delaware 71
Hunter 59, LIU 50

SOUTH

Memphis State 95, Tampa 65
Hampden Sydney 76 Wash-Lee 67 overtime
Spring Hill 33, Loyola, La. 30
Stetson 110, Miami, Fla. 97
Belmont Abbey 81, Presbyterian 69

MIDWEST

Bradley 86, Seattle 70
Creighton 78, South Dakota 76, 2 o'times
Depauw 59, Washington, St. L. 54
St. Josephs, Ind. 100, Evansville 91

SOUTHWEST

North Texas 73, Hardin Simmons 72
Arizona St. Coll. 89, New Mexico 73
Abilene Christian 65, Wayland 63

FAR WEST

Gonzaga 85, COP 83, 2 overtimes

Prep Front

By BILL CORNWELL



They're having quite a controversy in the Hoosier state and the issue centers around a couple of brothers whose parents recently filed suit against the Indiana High School Athletic Association.

The purpose of the suit was to protest an edict by the IHSAA which prohibits the two boys, Billy Joe and Frank Stevenson, from playing basketball this season at Seymour High School.

What's the reason for the ban? Well, last summer the Stevenson family moved from Joppa in Illinois to Seymour, Ind., and the IHSAA then barred the youngsters for life on the grounds that undue influence was used to convert them into Hoosiers.

Joe and Pearl Stevenson, the boys' parents, immediately filed suit against the prep athletic body in Jackson County Circuit Court at Brownstown.

The Stevensons are arguing that the IHSAA "is not a corporation or association organized under, or pursuant to, any laws of the state of Indiana." The IHSAA, they claim, has a monopoly over the conduct of athletics in Hoosier high schools.

Mr. and Mrs. Stevenson said that a chance for "better living conditions" prompted them to move to Seymour last Aug. 1.

★ ★ ★

The IHSAA, which investigated the situation, maintains that the Stevensons were persuaded to move by an offer of a factory janitorial job for the father and that two Seymour residents paid the family's moving expenses. In addition, the IHSAA placed the high school on probation for one year.

★ ★ ★

At any rate, Circuit Judge John M. Lewis issued a restraining order to halt the IHSAA ban and, for the time being, the two brothers are firing buckets for Seymour High.

A hearing is scheduled Feb. 11 to decide whether or not a temporary injuction should be issued against the IHSAA. We'll try to keep you posted on further details.

ODDS AND ENDS

Michigan State, Wyoming, and Louisville are among the schools wooing Bill Jennings, Avondale's All-State and All-County tackle.

MSU already has landed the services of Don Barnhart, Avon's other stellar tackle last season. Bob Filer, Southfield's All-County Class A quarterback, is headed for the University of Michigan.

Jack Coton, Farmington High School athletic director, has been presented the Farmington Junior Chamber of Commerce Distinguished Service Award for his outstanding work with young people in 1958.

Charlie Barge, Pontiac Central's recently graduated basketball star, has been working on a parttime basis in — of all places —the new Pontiac Northern cafeteria.

Farmington High will play host to a pair of regional prep events this year. The regional wrestling meet is scheduled there March 6-7 and the regional golf tournament will be held at Farmington Country Club in the spring.

Economy moves at Avondale may force the Yellow Jackets to do away with golf this spring. They'll tryp to have a team if at all possible.

Albion in Overtime

ALBION (AP) — Albion scored its third win in 15 basketball starts last night when it edged Ohio's Bluffton College 83-79 in a non-conference overtime game.

Youth Brigade Takes Command

Jerry Magee Leader in Phoenix Tourney 7-Under 63

PHOENIX, Ariz. (AP) — A youth brigade, commanded by 25-year-old Jerry Magee of Toronto, Canada, led today's parade of touring pros into the second round of the $20,000 Phoenix Open golf tournament.

★ ★ ★

Magee moved out front yesterday with a seven-under-par 63 that knocked one stroke off the Arizona Country Club course record.

Magee needed only 13 putts in posting a four-under-par 30 on the front nine, and 14 for the three-under 33 coming home.

One stroke back was Joe Campbell, Knoxville, Tenn., 23-year-old former collegiate golf and basketball star from Purdue University.

The leaders:

Jerry Magee	30-33—63
Joe Campbell	31-33—64
John McMullin	32-33—65
Tommy Jacobs	33-33—66
Gene Littler	33-34—67
Bob Harris	33-34—67
Paul O'Learny	34-33—67
Marty Furgol	31-36—67
Dave Ragan	33-36—69
Arnold Palmer	35-33—68
Bob Duden	34-34—68
George Bayer	36-32—68
Paul Harney	33-35—68
Jimmy Clark	35-33—68
Bill Johnston	33-35—68
Jack Harden	34-35—69
Julius Boris	33-36—69
Billy Casper	34-35—69
Mike Souchak	34-35—69
Jack Fleck	34-35—69
Gay Brewer Jr.	36-33—69

NHL Standings

NHL STANDINGS

	W	L	T	Pts.	GF	GA
Montreal	26	12	12	64	173	109
Chicago	20	19	12	52	138	143
New York	21	19	10	52	145	145
Boston	20	24	7	47	144	160
Detroit	19	25	6	44	121	145
Toronto	17	24	9	43	123	142

THURSDAY'S RESULTS

New York 5, Detroit 0
Toronto 6, Montreal 3
Chicago 2, Boston 1

SATURDAY'S SCHEDULE

Chicago at New York, afternoon-TV
Boston at Montreal
Detroit at Toronto

NBA Standings

EASTERN DIVISION

	Won	Lost	Pct.
Boston	38	14	.731
New York	31	21	.596
Syracuse	25	26	.472
Philadelphia	23	30	.434

WESTERN DIVISION

	Won	Lost	Pct.
St. Louis	37	15	.712
Detroit	21	31	.404
Minneapolis	19	31	.380
Cincinnati	14	38	.269

THURSDAY'S RESULTS

New York 111, Syracuse 98
Philadelphia 106, St. Louis 95

FRIDAY'S SCHEDULE

Detroit vs. Syracuse at Boston
St. Louis at Boston

PONTIAC AREA

Junior Chamber of Commerce

PRESENTS THE ANNUAL

GOLDEN GLOVES

FINALS BOUTS

PONTIAC CENTRAL HIGH SCHOOL GYMNASIUM

W. HURON ST.



TOMORROW NIGHT

Sat., Feb. 7, 8:00 P.M.

Reserve tickets now on sale at . . . Club 99, Griff's Grill, Triple XXX, The Sport Shop, Welden's Sporting Goods, Rogers Holiday and Sport Shop.

Compliments of O'Brien Heating & Supply

FIBERGLASS AND THOMPSON

BOATS

NOW IS THE TIME

to come in and look over our selection of new boats. You — and we, too — will have more time to discuss the right boat for your individual need. Drop in . . . browse around . . . take all the time you want!

• GAITOR TRAILERS • JOHNSON MOTORS

USED BOATS and MOTORS

LIGHTNING SAILBOAT

19 FOOT — SLIGHTLY USED

Come In And See It!

SMALL DEPOSIT HOLDS YOUR CHOICE

SLAYBAUGH'S MARINE

630 Oakland FE 8-0453

DON'T TAKE CHANCES driving a car that needs repairs!

Complete Parts and Service Department

Bumping—Painting—Alignment—Frame Service

BILL SPENCE — Rambler

211 S. Saginaw FE 5-9297

Eaglets Grab Share of SCL Title

Freds, Bens Mix Tonight

By H. GUY MOATS

Orchard Lake St. Mary cagers will be sitting on the sidelines tonight, hoping that St. Frederick's club comes through with a victory over Highland Park St. Benedict.

★ ★ ★

Eaglets last night powered out a 62-25 win over a hapless St. Clement quintet and thereby clinched a share of the Suburban Catholic League basketball title.

The Rams—Ravens argument will determine whether or not St. Benedict will also wind up with a piece of the championship. Rams are out of the championship race, but could give the Orchard Lakers a very welcome bit of assistance by knocking off the tough Ravens.

Eaglets and Ravens held identical records going into their final SCL tests, at 8-1. Coach Rev. John Rakoczy's boys have reeled in their 9th win, to finish their schedule.

★ ★ ★

St. Frederick, holding the only win over the Ravens this year, 26-24, in overtime, seeks its 8th win tonight in the big Pontiac Central court. Varsity game is set for 8:15 o'clock, and no changes have been made in either club's lineup.

This tilt pits a pair of evenly matched clubs, as to height, and play-making abilities, but with entirely different styles of play. Leading scorers for the Rams include Tom Derocher, Steve Pocs, Joe Keller and Phil Bieri, a balanced outfit. Ravens lean heavily on big Art Massucci and stocky Eddie Everhart.

★ ★ ★

In last night's windup for OLSM, at Center Line, the Crusaders' Ron Van Hulle dunked the first bucket. Then the Eaglets opened fire with 22 straight points, for a 22-3 first period. In that string they got five goals in as many shots, missed one, bucketed five more without a miss, for 10 of 12 attempts.

Chet Wlodkowski's 26-point total paced scoring, with Don Duszynski getting 14.

In case Ravens win, tonight, an agreement has been recalled to pit this club and OLSM in a playoff, next Monday, at Hamtramck St. Florian gymnasium. Winner will go on to the Catholic League title tourney, starting Feb. 15, against St. Florian.

Summary:

ST. MARY (OL)	G	F	T	ST. CLEMENT	G	F	T
Wid'ski	9	8-11	26	Fortin	2	0-0	4
D'ky'ski	7	0-0	14	Myrn'ck	1	2-2	4
Votruba	3	0-0	6	Brideau	1	0-0	2
Witkor	3	3-5	9	V' Hulle	3	0-1	6
Hass	1	3-3	5	Bletch	4	1-2	9
T'mss'ski	1	0-0	2				
Totals	24	14-19	64	Totals	11	3-5	25

St. Mary (OL)	22	13	18	9—62
St. Clement	3	14	6	2—25

Fitzgerald Tames Huskies

Pontiac area wrestling squads were busy Thursday with Pontiac Northern's Huskies put on leash by a strong Fitzgerald crew 30-14. Waterford losing to Farmington, 44-10, in an Inter-Lake league windup, and Walled Lake bowing to a tough Van Dyke outfit, 31-16.

Illness hit both Skipper and Farmington squads, including Waterford's ace Mike Ewer. Each squad forfeited a match on this account. Mike Hubbell pinned Jack Callahan for its other Waterford win. Farmington winners were Don Hendryx, pin over Jim Mullenix in 41 seconds at 103 pounds; Randy Jordan, Jerry Cassell, Dick Brogden, John McCamy, George Faucett (all pins), Tom Peckham, Dave Timm and Fran DePodesta.

The visiting Walled Lake grapplers managed one pin, three decisions and a draw. Wes Cottrell pinned Allison at 127 pounds. Jim Balkwell won by decision over Henig at 133 pounds, Gary Eskelinen took a decision over Crull at 145 pounds and Bob Cristian (154) defeated George. Jim Teday drew with Copeland in a light-heavyweight bout.

PNH-FITZGERALD SUMMARY

95 pound—Jerry Mikus (F) pin Dan Scott of (PNH) 1:42 (3rd)
103 pound—Mel Mercier (F) pin Roger Richards (PNH) 1:03 (2nd)
112 pound—Dick Maliesewski (F) dec. Carl Bills (PNH), 4-2
120 pound—Martin Chalason (F) dec. Bud Beale (PNH), 4-1
127 pound—Ralph Clauson (PNH) pin Reed Bumbalough, 1:27 (3rd)
133 pound—Mike Adams (F) dec. Stan Hertel (PNH), 7-2
138 pound—Bob Hocking (PNH) dec. Bob Sauers (F), 5-4
145 pound—Bill Collie (F) pin Larry Chambers (PNH)
154 pound—Morris Lackey (PNH) dec. R. Wilkenberger (F), 3-0
165 pound—George Graves (PNH) dec. Tom Chopp (F), 9-8
175 pound—Bill Chodowsky (F) dec. Don Davis (PNH), 4-2
Heavy — Tony Miller (F) dec. Bill Green, (PN), 4-0.

Ex-Champ Flattened

LOS ANGELES (AP)—Joe Becerra of Mexico scored a 10th round knockout over former world bantamweight champion Mario D'Agata of Italy in a scheduled 12-round title elimination fight Thursday night.

See These Beautiful New Models . . . on Our Showroom Floor Now!

Century thoroughbred of boats



RESORTER 15

Cruis Along



new styling in the VACATIONER 22

Dinette that seats four, sleeps three. Enclosed marine toilet, full galley, lots of stowage space. Completely equipped. See it here.

Convenient Purchase Terms Arranged

INLAND LAKES SALES

3127 W. Huron St. Open Sundays FE 4-7121

It's Smart To Save Money

Switch to Schmidt's and Save

LOWEST PRICED OF ALL QUALITY BEERS



G & D BREWING CO., DETROIT, MICH

ALUMINUM SIDING
MODERNIZATION
REMODELING
ALTERATIONS

Stacy

FREE ESTIMATES

FREE PLANNING SERVICE

MacDONALD'S

Where only the TIRES are inflated — Never the PRICES

See Us and Save

DON R. MacDONALD, Inc.

FE 5-6136 US ROYAL TIRES 370 S. Saginaw

INSULATION SPECIAL

ROCKWOOL, pouring type ..... bag 77c

ZONALITE HOUSEFILL ..... bag $1.49



DECORATED SHEETROCK

Ranch Pine, Sablewood, Cherrywood

Beautiful 4x8 Sheets ONLY $3.49

African Samarra Paneling

3x8—¼ SHEET $3.98

V-Grooved SHEET $4.99

ENGELMAN SPRUCE PANELING

Deluxe, Small Knotted Paneling with Grain and Texture like Idaho Knotty Pine. Kiln Dried —6"-8"-10" Width.

NOW ONY 19½¢ Sq. Ft.

THE ONE NAME TO Remember FOR ALL BUILDING JOBS

AUBURN LUMBER CO.

70 S. SQUIRREL RD. AUBURN HEIGHTS

OPEN SATURDAY 'TI 5:00 P. M. FE 5-9293



TREND

Mild LITTLE CIGARS
BLENDED WITH FINE HAVANA
New, mild smoking pleasure...100% cigar tobaccos clear through, including the uniform tobacco wrapper—*and you need not inhale to enjoy them.*
Free Trend Cigar Holder included in Every Carton
Stephano Brothers (*Cigar Division*)

Distributed by:
DEAN BROTHERS
474 S. Saginaw St. Pontiac, Michigan

LITTLE AD BIG DEAL

• GARAGES
• PORCHES
• ADDITIONS

ELLIS INC.
Since 1945
Free Estimates
FE 2-2671

1959 EDSEL
New Quality—New Engineering



New Low Price!

RUSS DAWSON MOTORS
MERCURY—EDSEL—LINCOLN and ENGLISH FORD
232 S. Saginaw FE 2-9131

3 minute CAR WASH



Mon. thru Thurs. $1.25
Fri., Sat. and Sun. $1.50

"A Clean Car Rides Better, Lasts Longer"

KUHN AUTO WASH
Richard D. Kuhn 149 W. Huron Across from Firestone

BONDED BRAKES

- LABOR and MATERIAL
- RE-PACK FRONT WHEELS
- RE-ADJUST BRAKES
- INSPECT WHEEL CYLINDERS

$12.95
FORD
CHEVROLET
PLYMOUTH

MARKET TIRE Co.
77 W. Huron St. FE 8-0424

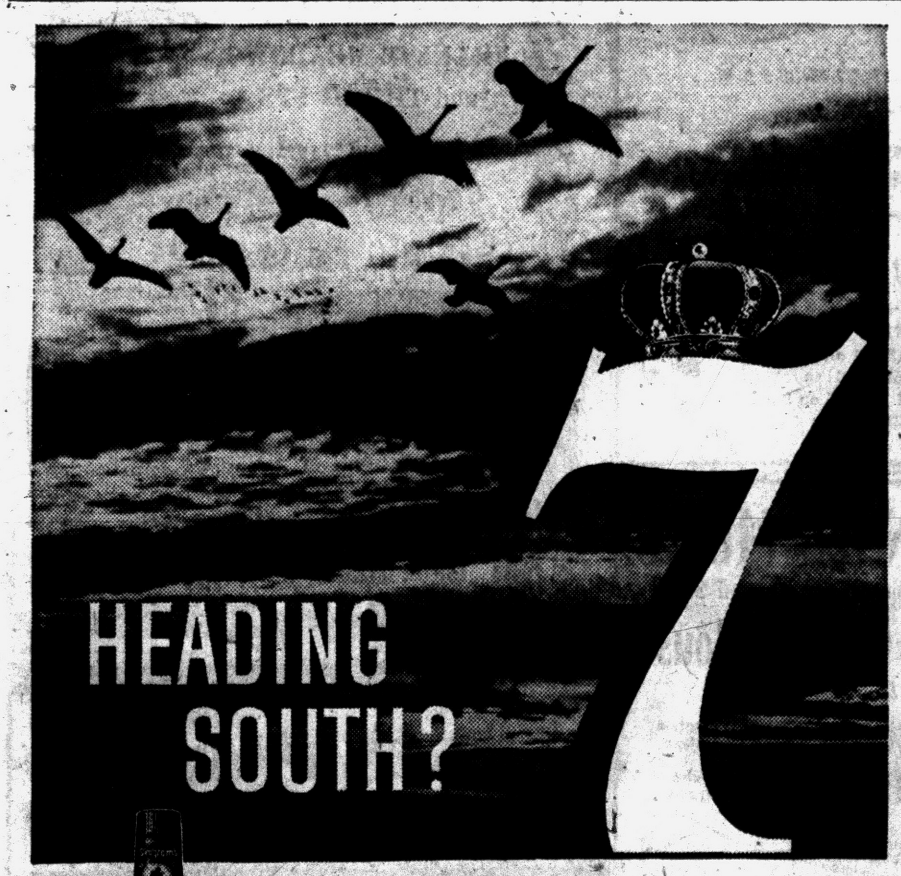



make Sure of your pleasure

South, North, East, West . . . wherever you go, the chances are that 7 Crown is there. For this hospitable spirit is not only unique, it's almost universal. Year after year, it extends a welcome that's hearty, regal and roundly enjoyable to more people in more places than any other whiskey in the land.

Say Seagram's and be Sure
OF THE FIRST AND FINEST AMERICAN WHISKEY

BLENDED WHISKEY. 86 PROOF. 65% GRAIN NEUTRAL SPIRITS. SEAGRAM-DISTILLERS COMPANY, NEW YORK CITY.

Missouri Valley Power Whips Non-Conference Seattle

Bradley Set for Title Push

By The Associated Press

The way the Bradley Braves have honed their hatchets, the approaching three-team run to the Missouri Valley Conference basketball title ought to be a dilly.

The Braves, who sharpened up with an 86-70 whipping of Seattle in an intersectional game last night, are involved in a race with Cincinnati and St. Louis that should carry the stretch suspense of some of the old Cunningham-Venzke-Bonthron mile duels.

★ ★ ★

Only the Southeastern Conference, with Auburn, Kentucky and Mississippi State, can hope to match the Mo Valley for class and balance at the top of the league standings.

Cincinnati and its great Oscar Robertson is the front-runner with an 8-0 league mark. St. Louis, carrying a 12-game winning streak, and Bradley trail with 5-1 — both defeats inflicted by Cincinnati.

But there's still a lot to come before the race winds up on March 7—when Bradley entertains Cincinnati on its home court. In between, Cincinnati has another game with St. Louis, and St. Louis and Bradley meet in a home-and-home series.

★ ★ ★

These should be some matches, with Cincinnati currently fifth in The Associated Press' national poll with a 15-2 overall record, Bradley eighth on a 16-2 ledger and St. Louis ninth with 14-2.

The hunch is all three are stronger clubs since the last time they saw each other. Cincinnati's nailed nine in a row since it ran into a two-setback roadblock in the Dixie Classic during Christmas Week. St. Louis hasn't lost sinc it fell to Cincinnati 57-50 on Dec. 20.

And now Bradley is streaking with six victories since falling to Louisville three weeks ago at the end of a rugged four-game road trip. It's only previous loss was at Cincinnati, 85-84 in double overtime.

★ ★ ★

The prize they are aiming for carries an automatic berth in the NCAA tournament. The conference runnerup usually goes to the National Invitation Tournament. It would be no surprise to see all three in tournaments when the March classics arrive, with the NIT grabbing the two "losers."

★ ★ ★

St. John's (NY) returned to Madison Square Garden and regained its winning touch 85-76 over Richmond; Utah fattened its Skyline Conference lead by trimming Colorado State U. 68-48; and Eastern Kentucky held its Ohio Valley Conference leadership with a 72-69 decision over Tennessee Tech in last night's other features.

★ ★ ★

Dan Smith, the scoring ringleader of Bradley's balanced team led the Braves with 30 points as Seattle lost its fourth in 19 games against college foes. Seattle stayed even until a 14-3 burst gave Bradley a 42-30 halftime lead. Bradley, hitting at a 46 per cent season pace, made 30 of 63 field goal attempts.

★ ★ ★

Tony Jackson scored 32 points and Alan Seiden 28 for St. John's, which broke a three-game losing steak for a 13-4 record. Two free throws by Pete Brunone and three by Don McGorty in the last minute enabled Manhattan to win its fourth straight, 63-58 over NYU in the second game of the Garden doubleheader.

Big Pearl Pollard, all 6-8, 240-pounds of him, led the way with 19 points as Utah gained a 6-0 Skyline record and boosted its conference streak to 13 covering last season.

Buick Tied for 2nd After 39-37 Victory

Oliver Buick moved into the title picture in the Class C City League basketball race Thursday night with a 39-37 victory over the Pontiac Police at Pontiac Central.

★ ★ ★

The narrow win enabled Oliver to deadlock the Police for 2nd place on a 5-4 record and leave Town & Country all alone in 1st spot with a 5-3 mark. Game scoring honors went to Bill Newman of the Police with 15 points while Jack Johnson tallied 10 for Oliver.

Alex Amerson fired 26 points to pace the Vikings to a 46-40 triumph over Winglemire's of Holly. Amos Bradsher notched 10 for the Holly cagers, who lost their 6th straight game.

300 for Csizmadia in Huron 'A' Loop

Jim Csizmadia of the Oakland County Road Commission rolled Pontiac's 2nd sanctioned 300 game of 1959 in the Huron Bowl "A" League Wednesday night.

His big game and a 703 series sparked Judah Lake Shopping Center to a big 3103 actual total.

It was his 1st 300 and the 2nd in the history of the alleys. Bill Furlong rolled the other in December 1957.

THURSDAY'S FIGHTS

LOS ANGELES — Joe Becerra, 117, Guadalajara, Mexico, knocked out Mario D'Agata, 117, Italy, 10.

RICHMOND, Calif. — Art Ramponi, 137, Richmond, outpointed Dick Kirby, 135, Los Angeles, 10.

MIAMI, Fla. — Eddie Beattie, 138½, Hamilton, Ont., knocked out Billy Hall, 152½, Norwood, Ga., 4.

CAGLIARI, SARDINIA — Piero Rollo, 109½, Italy, knocked out Corrado Moreira, 107½, Chile, 6.

Eagles, Cardinals Swap Linebackers

PHILADELPHIA (AP) — The Philadelphia Eagles today swapped linebackers with the Chicago Cardinals.

★ ★ ★

The Eagles, who finished in last place in the Eastern Conference of the National Football League in 1958, traded Bill Koman to the Cardinals for Charles (Chuck) Weber. Weber, besides being a linebacker, is a defensive end.



SHIRTS
Made-to-Your-Measure
34 COLLAR STYLES
8 CUFF STYLES • 8 POCKET STYLES
Ed Grindle TAILORS
7625 Highland Rd.
ORlando 3-2972

Roger, You Dodger!

I've been calling you every night and you're never home. Looked for you at all our old places, too. Is there someone else? Or is it true that you're spending all your time just looking at those wonderful '59 Buicks down at OLIVER MOTORS? If that's the case, let's get together. I took delivery of my new LeSabre this morning! Mary R.

OLIVER MOTOR SALES
210 Orchard Lake Ave. FE 2-9101



CASH is what you'll save at TURNER'S

Count the Savings on these Used Car Buys

1954 CHEVROLET 210 — $195
Two door, power glide, radio, heater

1953 PONTIAC Sedan — $95
Hydromatic, radio, heater

1955 CHEVROLET Bel-aire — $695
Two door, power glide, radio, heater

1958 FORD — $1195
Prefix

1955 PONTIAC SEDAN — $695
Hydromatic, radio, heater, white wall tires

1955 FORD Country Sedan — $795
6 passenger, V-8, Ford-o-matic, radio, heater

1953 BUICK Roadmaster — $295
Hardtop, dynaflow, radio, heater, white wall tires, full power

1951 CHEVROLET Sedan — $95
Power glide, radio, heater

1955 FORD Fairlane — $695
Town sedan, V-8, Ford-o-matic, radio, heater

1951 OLDSMOBILE "88" — $95
Sedan, hydromatic, radio, heater

1953 FORD — $295
Custom 2-dr., V-8, Ford-o-matic, radio, heater.

1956 MERCURY Convert. — $895
Montclair, Merc-o-matic, radio, heater, white wall tires, full power

1952 RAMBLER Sta. Wagon — $95
Overdrive, radio, heater

1957 PONTIAC — $1395
Hardtop, hydromatic, radio, heater, white wall tires, power

Harold Turner-FORD
464 S. WOODWARD BIRMINGHAM MI 4-7500

Windstorms other than hurricanes have taken an average of 119 lives annualy in the U. S. during the past 42 years.

GOLDEN GLOVES
Tomorrow Night
See Sport Page 24

UP School Gets Grant

HOUGHTON (AP)—Michigan Tech has been awarded a grant by the National Service Foundation for a 10-day summer conference in analog computation. The grant will enable the Upper Peninsula school to bring a group of college teachers to Houghton to study the use of analog computers as teaching and laboratory aids. The conference will be held Aug. 24-Sept. 11.

American Ex-Pilot Denies Plotting to Kill Castro



ARRESTED — Chicagoan Edward Nye, 31, sits in a prison cell in Havana, Cuba, after his arrest on suspicion of plotting to assassinate rebel leader Fidel Castro.

HAVANA (AP) — Alan Robert Nye was reported today to have denied that he had confessed to plotting to assassinate rebel leader Fidel Castro.

The 31-year-old former U.S. Navy pilot from Whiting, Ind., reportedly made his denial to U.S. Vice Consul Hugh Kessler in an interview with him Thursday. Kessler declined to confirm the report.

★ ★ ★

Police headquarters also had no comment. High revolutionary police and military officials met until late Thursday night discussing Nye's case.

The rebels arrested the American six-footer as he marched in their ranks in Oriente Province Dec. 26, five days before ex-president Fulgencio Batista fled and Castro's revolution triumphed.

Brought to Havana after the rebel victory, he told news men Monday that he was not involved in any plot against Castro but had wanted to fight for the revolutionary cause.

Police headquarters announced Thursday that Nye had confessed he had gone to eastern Cuba to kill the rebel chief and that Brig. Gen. Carlos Tabernilla, head of Batista's air force, had promised him $100,000 if he did the deed.

The police said Nye had made the statement voluntarily and had not been mistreated. He was being held on a technical charge of landing illegally in Cuba, but there was no hint of what further action would be taken against him.

Michigan Youth Winner in Democracy Contest

WASHINGTON (AP) — David R. Murphy, of Laurium, Mich., is one of 50 winners in the Voice of Democracy contest.

The winners, announced yesterday, are high school students who wrote and delivered prize-winning broadcast scripts on "I Speak for Democracy." They will receive an all-expenses paid trip to Washington to take part in four days of activities Feb. 22-25.

Standard Shares Fund

DETROIT (AP)—Some 460 Standard Oil employes in the Lower Peninsula will share in a two million dollar savings plan fund distribution this week. Company officials said the payout will go to 10,000 short-term savers in Standard's employe saving program. A. V. Fraser, regional manager said employes will receive some 32,000 shares of Standard Oil (Ind.) capital stock, 304,500 U.S. savings bonds of $25 maturity value and more than $240,000 in cash.

Khrushchev Lauds West Press Work

MOSCOW (AP)— Soviet Premier Nikita Khrushchev gave the Western press rare credit in his closing speech to the 21st Communist party congress.

The official Communist party paper, Pravda, today quoted him thus: "I have to say that the press of many capitalist countries covered the work of our sessions rather objectively. This is a positive phenomenon."

Rescue Units at Airports Asked by Congressman

WASHINGTON (AP) — Rep. Francis E. Dorn (R-NY) says air-sea rescue units should be established at commercial airports which have over-the-water landing approaches.

The air crash in the East River at New York in which 65 were killed and only 8 survivors picked up might have had a less disastrous ending if there had been more rescue units immediately available, Dorn said.

Italian Comedian Says Ava Romance Over

MELBOURNE, Australia (AP) —Italian comedian Walter Chiari says his romance with film star Ava Gardner is over.

"But it was a beautiful friendship," Chiari said.

"Why did I fly all the way to Australia? I wanted to see Ava and I wanted to see Australia. Ava and I were good friends, you know."

New Contract Awarded

BATTLE CREEK (AP)—G. O. Lewis Co. of Battle Creek has been awarded a $33,933 contract by the General Services Administration for improvements to the federal center in Battle Creek. The improvement work is scheduled for completion this April.

Woman Dies of Burns

DETROIT (AP) — Mrs. Edna Holmes, 76, died in Mt. Carmel Mercy Hospital Thursday of burns suffered Wednesday when her nightgown apparently caught fire while she was smoking in her Detroit home.


FEATURING THE LATEST FASHIONS IN EYEWEAR
Dr. B. R. Berman
—Optometrist—
Still at Same Location
17 N. Saginaw St.
FE 4-7071
We Also Feature CONTACT LENSES


NEVER SO MUCH . . . FOR SO LITTLE
Just Follow the Signs . .
3 Miles North of Pontiac on Joslyn Rd.
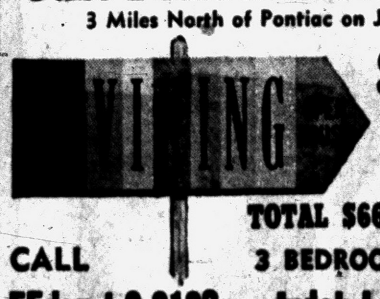

$82.00 Down Total
TOTAL $66 Per Month
3 BEDROOM HOMES
CALL FEderal 2-9122
Judah Lakes Estates

GENERAL WAREHOUSE
OPEN SUNDAY 10:30 to 2
2258 DIXIE HIGHWAY
NEAR INTERSECTION OF TELEGRAPH
LOTS OF FREE PARKING
Daily 9 to 6
OPEN MONDAY FRIDAY EVES.
FROM PONTIAC'S LARGEST & FINEST TOOL CENTER

3/8" SPEEDWAY by THOR DRILL
Geared Chuck
$29.95 Value
$18.95
ROMEX 14-2
U. L. Approved

3¢ Per Ft. Any Length
SANDING Attachment
Fits Any Elec. Drill
Perfect for Flat or Curved Surfaces
Retail $2.98


$1.79
CLEAN-UP — PAINT UP — INSIDE ONLY — IT'S COLD OUTSIDE
Regular $2.98
Sturdy Steel SNOW SHOVEL

Limit 2 to a Customer
$1.49
Best Prices
White and Full Color Selection NOW


SET OF FOUR PAINT BRUSHES 88¢
Special BATTERY BOOSTER CABLES $1.79
AUTOMATIC FAN-TYPE HEATERS


Thermo control maintains exact heat you want automatically. If tipped, Safety Control shuts it off!
$14.88 Regular $24.95
SATIN BOUND BLANKET
GUARANTEED AGAINST MOTHS
Big 72"x90" $4.88

Mother of Pearl

TOILET SEAT
Select Your Color
Only $5.98
$10.00 Value
MIRROMATIC COFFEE PERC.

Keeps It Hot Too
Reg. $13.95
$6.98
FLASH BULBS
No. 5 or PRESS 25
Package of 8
49¢
TRIG (Whistling) TEAKETTLE
Nationally known and Advertised at $4.95
OUR PRICE $3.29

FLUORESCENT 14W STRIP LIGHT
SPECIAL 2.19

CLOSE OUT AT 3.98
WHILE STOCK LASTS
20-GAL. GALVANIZED Trash Burner
$3.79
$4.95 Reg. With legs, cover and perforations.

CAR MATS

MODEL "T" 1909
$1.49 Per Pair
Pick Your Color
SKATES
Ladies' Figure $7.19
Men's Hockey $7.98
Values to $14.95

STEPLADDER
4-Foot STURDY and STRONG
$2.98

TOY SPECIAL
$3.00 Retail Value Mattel "Thunderbird" Machine Gun
ONLY $1.69


ORCHESTRA MUSIC
6 Nights a Week
featuring
"THE 3 LITTLE WORDS"
with
JOE POLZIN at the ORGAN
LADIES' NIGHT
EVERY WEDNESDAY
FINE FOODS and LIQUORS
Club Tahoe
3412 Dixie Highway
Phone OR 3-9754
CLOSED SUNDAYS

WESTERN and HILLBILLY MUSIC
Friday and Saturday 9 to 2
Featuring PAUL CARPENTER and Starlight Rhythm Rangers playing all your favorite tunes!

Singer Paul Carpenter

Shorty on the Bass

Johnny Tipton Lead Guitar
SPADAFORE'S BAR
6 N. Cass Avenue, Cor. of Huron


LET'S GO DANCING TONIGHT!
To the Music of The Bob Lawson Trio
Friday and Saturday Evenings
Noonday Luncheons Are Our Specialty
Family Style Dinners Nights and Sundays
NEW DRAYTON INN
(Formerly Commodore Hotel)
4195 Dixie Highway OR 3-7161

FAMILY NIGHTS
Mon & Wed. 5:30-9:30
ALL YOU CAN EAT
Children..75c Adults..$1.25
TONIGHT
Fish Fry and Chicken Smorgasbord
All You Can Eat 5:30 to 10:30 $1.25
SAT. SPECIAL SMORGASBORD
Pot Luck Dinner
With French Fried Shrimp Included
With 20 different salads and relishes with coffee, dessert and sales tax.
All You Can Eat $1.95 5:30 to 10:30
MANNY'S COCKTAIL LOUNGE
FE 3-9528
Reservations Now Being Taken for Bowling Banquets
Corner W. Huron St. and Elizabeth Lake Road

People Who Appreciate
• Fine Food (Char Broiled Steaks—Prime Rib)
• Cocktails
• Atmosphere
• Business Men's Luncheons
Go to
Slonaker's Miracle Lounge
Miracle Mile Shopping Center, Telegraph at Square Lake Road

DANCING THURS., FRI., SAT. 9 P.M. 'til 2 A.M.
SUN. 7 P.M. 'til 12 P.M.
OLD DUTCH MILL
Auburn at Churchill Rd. Auburn Heights
LIQUOR
HILLBILLY and WESTERN SWING by SINGING PAUL BARBER and His MID-WESTERNERS
JOHNNY SWAN Lead DOUG on Steel
LEE BRADFORD on Bass

DINNER MUSIC
Every Thurs., Fri., Sat. and Sunday
at Bob's Chicken House
Featuring the Duo Combo
PAUL BECKWITH —Electric Guitar
WAYNE BOOTH —Piano Organ
TAKE-OUT ORDERS Call Ahead. Your Order Will be Ready for Your Call. FE 3-9821
Fine Dinners at Reasonable Prices
Chicken—Fish—Steak—Shrimp—Scallop Dinners
Meet Your Friends at Our Cocktail Bar!
BOB'S CHICKEN HOUSE
497 ELIZABETH LAKE RD. FE 3-9821

The Bicmar Inn Presents
KENNY DAVIS
and His "Transistor Tranquilizing Organ"
Friday and Saturday Nights
NO INCREASE IN PRICES
BICMAR INN
94 West Huron Open Sunday

DELL'S INN
Presents
TOMMY TIMLIN
Crazy, Zany Comedy M.C.
JAM SESSION EVERY TUESDAY
WITH TWO FABULOUS FLOOR SHOWS EVERY FRIDAY and SATURDAY
Bobby 'Mumbles' Lewis
Rock & Roll Recording Star
ALICE QUESSEY
Lovely Dancing Star
OPEN 7 DAYS AND 7 NIGHTS
JAM SESSION TUESDAY WITH
FRANK PERRY
and HIS SWINGMASTERS
Dell's Inn
Call For Reservations FE 2-2981
Corner of Elizabeth Lake and Cass Lake Roads
1 Short Block West of Huron

"SULLY"
250 lbs. of Musical Rhythm Playing for Your Pleasure 6 Nights a Week
SPECIAL SUNDAY, SMORGASBORD
Served 1:30 P.M. to 9:30 P.M. $1.95
Baked Ham or Beef or Turkey & Dressing, Pan Fried Chicken or A'la Carte Luncheons and Dinners.
SMORGASBORD
LUNCHEON Served 11:30 A.M. to 2:30 P.M. Includes Tax and Hot Tea or Coffee. $1.25
DINNER Served 5:30 P.M. to 10:30 P.M. Includes Tax and Hot Tea or Coffee. $1.95
Kitchen Is Open for Sandwiches 'til 1:00 A.M.
TOWN & COUNTRY INN
"Cocktail Lounge and Restaurant"
1727 S. Telegraph Rd. FE 2-9888

MODERN and SQUARE DANCING


JEFF'S HARMONY JACKS
Dixieland, Modern and Square Dance Band
GLENN EASTMAN Calling
ROCK and ROLL DANCING
Sunday Afternoon to the ROCKING ROBINS
ADMISSION 75c
9451 Elizabeth Lake Rd.
Choice Liquors

The Larry Heath Trio Plays this Sunday Matinee Dance
Dancing Starts 4:00 P.M.

Your Smiling Host
FRANKIE MEADOWS and THE HI FI'S
PLAYING VARIETY MUSIC WITH A SOLID BEAT FOR DANCING EVERY WEDNESDAY, FRIDAY, SATURDAY, SUNDAY
SUNDAY DINNER SPECIAL
BARBECUE SPARE RIBS Full Course $1.84
Make plans to have your team's bowling banquet at this most popular dine-dance spot—Dates now being reserved
LIQUOR — BEER
DICK SCRIB'S BAR and RESTAURANT
130 S. Telegraph FE 4-6981

The GREEN PARROT
SUNDAY SPECIAL
"Repeated by popular demand"
ROAST TURKEY, DRESSING $1.50
A La Carte . . . potatoes, Chef's Salad with choice of dressing, vegetable, hot roll and butter. . .
1650 N. PERRY at Pontiac Rd.
Open Daily 9 A.M. to 2 A.M.
Sunday 2 P.M. to 2 A.M.
PLENTY OF FREE PARKING
FE 5-9941

Women Present Grant

ANN ARBOR (AP)—Prof. Dugald E. S. Brown, chairman of the University of Michigan department of zoology, has been awarded a $2,250 grant by the ladies auxiliary of the Fraternal Order of Eagles for research on muscular dystrophy. Dr. Brown is investigating the complex mechanism that triggers and carries out activation of muscles.

TV Westerns are credited with attracting 80,714 tourists to Dodge City, Kansas, last July.

Students to Rewrite Constitution for U.S.

PRINCETON, N. J. (UPI)—Princeton University students are rewriting the U. S. Constitution as an "intellectual exercise," and incidentally to avoid a final exam in an American history course.

★ ★ ★

The project has the blessing of Prof. Eric F. Goldman, who chose 15 seniors and juniors from the top students in his class for the job, which will excuse them from having to take the final exam.

"The Constitution was written in an agrarian society," Goldman pointed out. "Many of the situations of today were non-existent then, such as Communism." The students were instructed to redraft the document in the light of current conditions.

★ ★ ★

Goldman said he wanted the framers to be "practical statesmen, not utopians," explaining that their "constitution" would have to be "ratified" by a two-thirds majority of the 357 students of the class.

South Americans Demand Nudes in Imported Films

STOCKHOLM, Sweden (UPI) — Nude bathing scenes are a must in Swedish-produced movies if they are to be sold to Latin American distributors, a Swedish director said today.

★ ★ ★

Director Rolf Husberg said South American film distributors refused to buy the film "Laila" unless a few scenes with nude girls were added. The film is a story of love among the Lapplanders and was shot in the snowy wastes of the Arctic Circle.

The demand was met. The export version of the picture will show four girls running around nude in the snow. They take a snow bath to cool off after bathing in a sauna, the Scandinavian steambath.

"Before considering to buy Laila, the South American film distributors said the No. 1 condition was that the film had 'real Swedish nude scenes,' " said Husberg.

★ ★ ★

"After I added a section showing four nude girls . . . the South Americans immediately bought the film."

Which Will He Keep?

PEEBLES, Ky. (AP) — Jimmy Jacobs, 17, worked all summer to save $50 for a down payment on a 1950-model car. The night after he bought it he won a new 1958-model at a drive-in movie.

Hollywood Headlines

Gable Says He's Through Trying to Be a Producer

By LOUELLA O. PARSONS

HOLLYWOOD — Clark Gable who has a healthy percentage-cut in "But Not For Me" which he is making for Bill Perlberg with Walter Lang directing, declares with remarkable candor, "I'm through with being an independent producer."

"It's too much of a headache and I don't see how those producer-actors hold up under the strain," said Clark.

Actually, Gable has produced just one picture under the banner of his Gabco Productions and that was "The King And Four Queens." But out of that experience, Clark says he learned plenty.

"When you are producing everyone comes to you for every little thing and I don't see how an actor can act and direct at the same time either," he added with that famous Gable grin. "So I'll just stick to acting."

For well over a year Loew's Inc., has been negotiating with Sir Winston Churchill about filming "My Early Life." A million dollars was offered and at one time it looked very much as if the film would be made. The proceedings were so confidential not over five people knew about it.

But today from London came the news that the whole deal has been dropped. Sir Winston and the film company couldn't get together on the way the story should be handled. Of course, there's always a chance negotiations will be started again.

★ ★ ★

Kay Thompson, who went glamorous in "Funny Face" and received rave notices, will play the role of Doris Day's agent in "Who Is Sylvia?" Doris will do this at Columbia for Roger Eden as soon as she finishes "Pillow Talk," now named "Any Way The Wind Blows," with Rock Hudson at Universal-International.

Today Julia Meade, whose pretty face is seen in Ed Sullivan's commercials, was signed by producer Ross Hunter for a co-starring role for this U-I comedy.

So secretly did Lady Adele Beatty arrive in Los Angeles that she was registered as Mrs. O'Connor on the airplane passenger list. Of course that was her name when she was married to attorney William O'Connor.

Her sudden and secret appearance in California led to the report that she and Frank Sinatra are planning an elopement. This has been denied, however, and Adele has gone to Palm Springs with Minna Wallis. She has been in Switzerland with her two children but she took them back to London before she came here. Frank has a house in Palm Springs and will be there while Adele is at the desert resort.

You'll see veteran Ramon Novarro (always the dreamy, pagan type hero of his days of stardom) as a real cussed ole meanie in "Heller With A Gun" at Paramount.

George Cukor, who cast the gentle Ramon in the part of the smooth but mean land baron in Sophia Loren's picture, says he looked at some of Ramon's old silent-day movies. "I feel Ramon's real authority was never captured in his early films," says George. "I want to give him a change of pace." Novarro is allowing his sideburns and hair to grow for the role and he'll play it for all it's worth.

★ ★ ★

SNAPSHOTS OF HOLLYWOOD COLLECTED AT RANDOM:

The Philip Crosby baby will arrive in June. Mrs. Crosby is the former Sandra Drummond.

At the big party Earl Blackwell gave for Gwenn Verdon at the Harwyn Club after the opening of her new play, "Redhead," all the waiters wore blazing red wigs.

Marlene Dietrich is in town to confer with Jean Louis about her Las Vegas wardrobe. Jean Louis will try to outdo himself.

Sympathy goes to Vic Mature in the death of his mother who died in Louisville, Ky., a few days ago. Vic was a devoted son and made many trips south to see her. She was his last living relative.

Change of Mind on Tax Explained by Williams

LANSING (AP)—Gov. Williams acknowledges he believed a graduated income tax unconstitutional four years ago, but since has changed his mind.

"I realize in the past I have had some question, but we have an attorney general's opinion—and other attorneys have straightened out my mind," the governor said when called by Republicans on the switch.

1 in 3 Is Susceptible in Hypnotism Tests

STANFORD, Calif. (UPI)—Only one out of three persons proved susceptible to hypnotism in psychological tests on 74 volunteer students at Stanford University.

The experiments also exploded the idea that easily hypnotized people are weak-willed, according to Dr. Ernest R. Hilgard of Stanford's Laboratory of Human Development.

Most were described as well-adjusted extroverts who had experienced "firm but not harsh" discipline as children. Hilgard found many of the non-hypnotizable people to be timid, anxious, over orderly, or afraid to submit to authority.

HELD OVER! Thru SAT.
HURON THEATER
THE 8TH WONDER OF THE SCREEN!
THE 7th VOYAGE OF SINBAD
DYNAMATION Technicolor® A Morningside Production A Columbia Picture
starring KERWIN MATHEWS KATHRYN GRANT co-starring RICHARD EYER as THE GENIE with TORIN THATCHER
SAT. MATINEE EXTRA FOUR CARTOONS
All the wonders of Walt Disney's fabulous new Magic Kingdom. A TRIP TO Disneyland USA TECHNICOLOR

PONTIAC DRIVE-IN Theatre
DIXIE HWY. (US 10) 1 Blk. N. of TELEGRAPH
IT'S WARM—IT'S COMFY—WE HAVE IN-CAR HEATERS That Really Heat
TONIGHT – SAT. – SUNDAY
★ BONUS SHOW ★
NOT ONE — BUT TWO
BIG! BIG! HITS ON ONE PROGRAM!
GREGORY PECK JEAN SIMMONS CARROLL BAKER CHARLTON HESTON BURL IVES
A Motion Picture So Big- It Sweeps All Before It!
WILLIAM WYLER'S PRODUCTION THE BIG COUNTRY in TECHNICOLOR and TECHNIRAMA
CHARLES BICKFORD
Produced by WILLIAM WYLER and GREGORY PECK Directed by WILLIAM WYLER Released thru UNITED ARTISTS
AND
ALREADY THE WINNER OF THREE AWARDS BY N.Y. FILM CRITICS ANNUAL AWARDS
BEST PICTURE OF THE YEAR!
A SHOCKER! A black man chained to a white man . . . trying to escape from the law and each other!
TONY CURTIS · SIDNEY POITIER
THE DEFIANT ONES
ADDED EXTRA "ZORRO'S FIGHTING LEGION" CHAPTER NO. 11

SERVE Spudnut At Your NEXT PARTY or CLUB SOCIAL
DISCOUNTS on 5 Doz. or MORE
Spudnut SHOP
420 Orchard Lk. FE 8-8721 NEAR GREEN ST.

WANTED 1,000 COMIC BOOKS
1000 True Love Story Mags. We Handle Tricks, Jokes, and Novelties
PIPER'S MAGAZINE OUTLET
35 Auburn Ave. FE 4-8240

SQUARE and ROUND DANCING
GARDEN CENTER BALLROOM
2957 Woodward, Detroit
Dancing Every Thursday, Saturday, Sunday
—ALSO— CAMPUS BALLROOM FENKELL and LIVERNOIS, DETROIT
Mod. and Square Dancing Every TUES., FRI., SAT.
FINEST ORCHESTRAS

Continuing Its Traditional Supremacy
Kingsley Inn
Woodward South of Long Lake Road
Special Announcement
In response to many requests
Kingsley Inn will be OPEN SUNDAYS
Featuring the Kingsley Inn Gypsies
SPECIALLY PRICED MENU for CHILDREN From 12 Noon to 10 P. M.
MIdwest 4-4100

1st Oakland County Showing at No Advance in Prices
Once in a great, great while... a motion picture leaps the confines of the screen to implant a spark of purest wonder in the heart...
The Miracle of Marcelino
A United Motion Picture Org. Release
ON THE SAME PROGRAM
"Superb" . . . NEWSWEEK
"Recommended for all" . . . C.B.S.
"A sure winner" . . . WALTER WINCHELL
"THE PHANTOM HORSE" in Unsurpassed Eastman Color
TONIGHT thru TUES. at the CLAWSON PLAYHOUSE
14 Mi. Rd. 2 Mi. E. Woodward JU 8-3077 for Information
Park Free—Smoking Section Coffee Served "On the House"
A WONDERFUL PROGRAM FOR THE ENTIRE FAMILY

Now KEEGO FRI. - SAT. ONLY LAST 2 DAYS
PARAMOUNT PRESENTS The GEISHA BOY TECHNICOLOR VISTAVISION
COLUMBIA PICTURES presents SENIOR PROM
WANTED! WANTED! WANTED!
500 FUN-LOVING KIDS
EARLY SAT. MATINEE—OPEN 12 NOON
#1 FUN-BOY AND HARRY THE STOWAWAY RABBIT SAY "SO SORRY" FOR YOU—IF YOU MISS THIS
WATCH for FREE PASSES in POPCORN

LAKE THEATER WALLED LAKE MA 4-2151 NOW SHOWING - OPEN 6:45
BY THE AUTHOR OF "FROM HERE TO ETERNITY"
FRANK SINATRA · DEAN MARTIN · SHIRLEY MacLAINE
M-G-M presents A SOL C. SIEGEL PRODUCTION
"SOME CAME RUNNING"

Really getting ready to re-open the
BLUE SKY DRIVE IN THEATER
2150 Opdyke Rd. FE 4-4611

NOW! "RAW WIND OF EDEN" Also "HOT CAR GIRL"
— SATURDAY ONLY —
PARATROOPER
ALAN LADD
HITS THE SILK... TO HIT THE ENEMY!
EAGLE THEATER W. C. SMITH CIRCUIT
introducing Susan Stephen
A COLUMBIA PICTURE A WARWICK PRODUCTION
PLUS
TERRIFYING ADVENTURE FROM THE HEART OF DARKEST AFRICA!
PREMIER PICTURES presents SAVAGE FURY
SAT. MAT.EXTRA! COMEDY—CARTOON—SERIAL

OAKLAND Theatre
TODAY & SATURDAY
In One Great Blaze Of Action...
...A boy became a warrior! A horse became a hero! And Custer became a legend!
WALT DISNEY'S TONKA
FEATURES AT— 1:15 3:20 5:25 7:25 9:30
starring SAL MINEO
TECHNICOLOR®
JEROME COURTLAND · PHILIP CAREY · RAFAEL CAMPOS
PLUS "ANYBERG U.S.A." :: COLOR CARTOON
STARTS SUNDAY!!
2 – FIRST - RUN FEATURES – 2
BIG BOOK! BIG CAST! BIG PICTURE!
COLUMBIA PICTURES presents SPENCER TRACY THE LAST HURRAH A JOHN FORD PRODUCTION
ALSO
COLUMBIA PICTURES presents DAVID BRIAN GHOST of THE CHINA SEA

N-O-W! Last 2 Days
Strand
Open 10:45 25¢ to 1 P. M.
FIRST FILM WITH THE AMAZING NEW WONDER EMERGO THE THRILLS FLY RIGHT INTO THE AUDIENCE!
THE 13 GREATEST SHOCKS OF ALL TIME!
HOUSE ON HAUNTED HILL starring VINCENT PRICE
Plus! 2nd Thrill Hit
JOHN CARRADIN BRUCE BENNETT "COSMIC MAN"
● Starting Sunday! "Smash" 2-Hit Program! ●
MONEY, WOMEN and GUNS JOCK MAHONEY KIM HUNTER TIM HOVEY GENE EVANS CINEMASCOPE COLOR
The RESTLESS YEARS CINEMASCOPE

"Grand Ole Opry"
JIMMY NEWMAN "A FALLEN STAR"
GEORGE JONES "WHY BABY WHY"
PLUS BILLY MARTIN
HIS DRIFTING WRANGLERS & ALL STAR CAST
2 BIG SHOWS SUN. FEB. 8 2 and 4:30 P.M.
PONTIAC NORTHERN HIGH SCHOOL
ADVANCE TICKETS $1.00 AT ARTS MUSIC — $1.25 AT DOOR

Neglect Recreation, Checkup; Work Too Much

Doctors Set Patients Poor Example

(You'd expect the average doctor to be more careful about his health than the patients whose negligence he often deplores. But a survey shows, the physician may be as remiss as you and I—even to the extent of putting off needed treatment.)

By JOHN BARBOUR
AP Science Writer

NEW YORK (AP) — The average U.S. doctor works 52 hours a week, takes 2½ weeks vacation a year and had his last physical examination 18 months ago.

He isn't the best example to follow to good health.

Many U.S. doctors just don't—or can't—practice what they preach. That is apparent from a recent survey of 9,400 U.S. physicians by Parke, Davis & Co., Detroit pharmaceutical firm.

The survey, quoting statistics from the American Medical Assn., says:

"The responsibilities and long hours of physicians have been blamed for the development of nervous tension, insufficient exercise, inadequate or incorrect diet, and lack of time for attention to personal health."

In a nation where the 40-hour week is almost standard, six per cent of the doctors reported they worked 80 hours or more a week. In fact 35 per cent worked 60 hours or longer a week.

But let's get back to the typical U.S. doctor.

He is 5-feet-10, weighs 173 pounds and is 44 years old. He spends only seven hours a week on recreation. Says the survey:

"Leisure time is inadequate, as is evident from the fact that more than half of these doctors (57 per cent) devote less than 10 hours per week for relaxation from strenuous duties. . . . More adequate vacations and better organization of the work load would also help to relieve the ever-present nervous strain."

Of his 54 working hours, the typical doctor spends 34 at his office, 5 in house calls and 15 at hospital or clinic.

Lag and neglect among doctors is serious when it comes to their own physical examinations.

Some 20 per cent of the doctors questioned admitted that more than four years had passed since their last examination. In fact 13 per cent admitted they had not been examined for 6½ years or more.

And when a symptom does crop up, the doctor may neglect to do something about it, much like the patients he deplores.

Fourteen per cent of the doctors with hypertension put off treatment five years or more after the first symptoms occurred.

Drums Too Heavy

BISBEE, Ariz (AP) — The Cochise County Health Department has asked homeowners not to use 55-gallon oil drums as garbage cans. The drums are so heavy, the department said, that garbage men can't get medical insurance.

Marriage License Applications

John A. Currie, 436 S. Paddock
Evelyn F. Allender, 53 Belmont

Warren L. Weber, Waterford
Eleanor L. Helpie, Waterford

Thomas E. Marsh, 666 Cass Lake
Nida F. Asa, 1120 LaSalle

Roger W. Burket, 16½ E. Huron
Hazel M. Leggins, 16½ E. Huron

James A. Krog, Royal Oak
Mary L. Merrill, 758 Otter

Richard A. Coppersmith, 790 Cameron
Joanne M. Dezz, Ferndale

Walter R. Smith, Keego Harbor
Donna K. Bazzell, Keego Harbor

Robert G. Olesen, Huntington Woods
Janet R. Ivankovics, Lathrup Village

Gary E. Pepper, Rochester
Eleanor L. Smith, Rochester

Robert L. Rogers, Utica
Charlotte M. Mazurek, 163 Judson

James P. Fritz, 3050 Phillips
Patricia A. Lantz, 1030 Northfield

James L. Morris, Davisburg
Wilhelmina E. Lowe, Holly

Frank W. Copenhagen, Birmingham
Shirley J. Marceau, Birmingham

Gerald W. Chapman, 3120 Detroit
Jean E. Macco, Rochester

Kenneth D. Sundman, Milford
Alice J. McHale, Walled Lake

Charles R. Cash, Oxford
Betty L. Lowe, 634 Balboa Place

Walter D. Anderson Jr., Detroit
Beverly J. Halt, Birmingham

John W. Elden, 28 Seminole
Betty A. Powell, Holly

Philip K. Schuls, Orchard Lake
Dorothy L. Warren, Detroit

Ralph J. Clark, Troy
Judith A. Kitchen, Berkley

Orville L. Baker Jr., 1075 Cherrylawn
Shelby Dexter, 1071 Cherrylawn

Bruno Johnson, Royal Oak
Maxine Morris, Walled Lake

Roy H. Hutchinson, 83 Park Place
Charlotte R. Hood, Waterford

Thurman H. Warford, South Lyon
Geraldine Hansen, Northville

Robert C. Hudson, 3072 Hudson
Mary E. DeMoss, 1017 Canterbury

Dewey L. Sowars, Walled Lake
Barbara A. Liss, Walled Lake

Bobbie G. Shelton, Detroit
Lynn E. Garrison, 274 W. Brooklyn

Donald A. Dryden, Waterford
Genevieve Rogers, Waterford

Walter J. Mathews Jr., 74½ Cottage
Margaret E. Mathews, 131 S. Parke

Roger M. Copeman, 3344 Devondale
Patricia C. Bennett, 117 Cadillac

Floyd J. Cheek Jr., Wixom
Donna R. Vreeland, Walled Lake

Wesley O. Campbell, 2239 Jones
Juanita M. Richards, Howell

Harvey O. Blenkle, Utica
Barbara J. Logan, Rochester

Eugene H. Copeman, 84 S. Ardmore
Nileen K. Hartung, 35 S. Rochester

Charles E. Hoke, Birmingham
Carol A. Kretschmer, Huntington Woods

Harry J. Smith, 30 Cadillac
Zella E. Norris, Auburn Heights

Thomas R. Hernacki II, Royal Oak
Patricia A. Starret, Birmingham

Debbie Goes to Hospital for Blood Clot on Knee

HOLLYWOOD (AP) — Actress Debbie Reynolds is in a hospital for treatment of a blood clot on her left knee.

She twisted her knee Monday while rehearing a dance routine for the film, "Say One For Me." Hospitalized Thursday, she is expected to be in bed at least three days.

BOARDING HOUSE



OUT OUR WAY



DONALD DUCK — By Walt Disney



Refresh Your Taste
with the lively, full-bodied, satisfying flavor of Wrigley's Spearmint Gum.
Buy some today.
WRIGLEY'S SPEARMINT CHEWING GUM

You'll Find
PROFITABLE OPPORTUNITIES
Every Day in the Pontiac Press Want Ad Section
Take advantage of this easy way to solve all your buying and selling problems
To Place Your WANT AD
DIAL FE 2-8181

THE GIRLS — By Franklin Folger



"You act as if you didn't trust me, hiding your poker winnings in this tobacco can wrapped in paper in the rafters behind the furnace."

RIVETS — By George Sixta



BOOTS AND HER BUDDIES — By Edgar Martin



THE BERRYS — By Carl Grubert



DIXIE DUGAN — By McEvoy and Strieber



ALLEY OOP — By T. V. Hamlin



CAPTAIN EASY — By Leslie Turner



NANCY — By Ernie Bushmiller



MORTY MEEKLE — By Dick Cavalli



GRANDMA — By Charles Kuhn



Police Have Ways to Sift Hoax From the Real Thing

By MAX E. SIMON

Saturday afternoon started out quietly at the police station.

A few calls trickled in over the switchboard but they were routine. Officers finishing their duty tour paused at the front desk for a few moments of idle talk before checking out for the day.

Suddenly the phone rang.

"Come quickly, I've lost a package of radioactive pellets," a hysterical voice said. "Anyone getting close to them will die."

Moments later two grim-faced police officers were on their way for a rendezvous with the caller, who identified himself as a U. S. Navy ensign.

★ ★ ★

They were to meet him at a phone booth in front of the Oakland County Courthouse. They would have no trouble spotting him, the caller said, because he was in uniform.

The patrolmen brought the car to a screeching halt at the courthouse and jumped out. They saw a sailor strolling down Saginaw street, but no ensign. Perhaps the officer had ducked into a nearby store to warm up, they reasoned.

But a door-to-door check of the area failed to turn up any ensign. After a futile half-hour search, the pair headed back for the station.

There, they learned, no further word had been heard on the incident. None ever was.

The officers had been checking a false report.

★ ★ ★

Such calls of fictitious emergencies and crimes are common to the police. But not all are so easily solved as "The Radioactive Pellets Case."

MONEY RETURNED

Last year a Pontiac gas station attendant reported he was held up at pistol-point and the bandit fled with $95. He described the robbery in detail for detectives.

A week later a car pulled up at a Sylvan Lake station of the same company. The driver threw out an envelope containing $95 and a note, reading:

"Get in touch with Pontiac police. This is money from gas station holdup. Have bills paid for now."

Detective Orville C. Johnston, however, refused to buy the story of a bandit with a conscience and continued his investigation of the case.

The officer soon received a tip that the gas station employe and a friend had made up the holdup story and then decided to return the $95. Under questioning, the two suspects admitted the robbery story was a hoax.

Both pleaded guilty to making a false report and were fined $50 in municipal court.

Alert detectives can sometimes detect a false crime report as soon as they receive it.

In the summer of 1957, an elderly man ran into the police station at 1:05 p. m. Saturday, screaming he had been robbed of $1,750 five minutes earlier upon leaving a downtown bank.

The self-styled robbery victim told Detectives John Williams and Allen Noble the robbery occurred on Saginaw street, but that passers-by "didn't notice" the crime.

A third detective overheard the report and, in a flash, exploded the complainant's story.

★ ★ ★

The banks, he observed, closed at noon Saturdays so the "victim" could not have possibly been in one at 1 p. m. The complainant then broke down and admitted his money had been taken by a confidence man.

"In that case, the complaining person wasn't prosecuted," Williams said, explaining, "it was punishment enough that he was conned out of all that money."

★ ★ ★

The reasons given for turning in false reports many times cause police officers to scratch their heads in bewilderment.

One motorist in 1945 reported parts stolen from his car, parked on the factory lot, while he worked.

Capt. Oliver H. Lemeaux surprised the worker by stopping at his home to look at the car. He found nothing missing.

Asked why he made a false report, the offender burst into tears.

"For years, I've belonged to the AAA and they never bought me anything," he said. "I felt it was time they did."

★ ★ ★

Most false reports are of burglaries and robberies, Police Chief Herbert W. Straley said. Persons who gamble away their paychecks and are afraid to face their wives, he said, often make up a holdup story to avoid a family argument.

Some who lose valuable objects through carelessness report the articles stolen.

HIT-RUN DODGE

Many false reports are of car thefts. Persons in hit-run accidents and drunk drivers who bang up someone's car will abandon their own vehicles and report them stolen, the chief said.

How do police officers learn whether a report is false?

The story may not ring true, when first told.

★ ★ ★

Even if it does, an investigating officer will ask the person telling of the crime to repeat details. "It's hard to remember details of a lie," the chief observed, "and the teller will usually start contradicting himself."

"That's a pretty good clue to the officer that something's wrong."

Making a false report to the police department is a misdemeanor under state law, punishable by up to a $100 fine and 90 days in jail.

Ad Man Gives Merger Views

Jones of MacManus, John, Adams Does Not See Giant Trend

ATLANTA, Ga. — The continuing trend toward merger among advertising agencies is not likely to result in domination of all advertising by a few giant agencies, Ernest A. Jones, president of MacManus, John & Adams, Inc. said today.

Jones spoke before the annual meeting of the Southeast Council of the American Association of Advertising Agencies.

"Agencies are not manufacturing concerns," Jones, a director of AAAA said. "All we have to offer is creative brains—our sole inventory. And I do not think even the most ardent exponent of strength through size believes that doubling or tripling size increases brain power proportionately.



JONES

"If it did the world today would be hip deep in dinosaurs who instead outgrew their brain power and their capacity to feed themselves and vanished from the face of the earth."

Jones said he believed merger is justified if:

1. The goal is better service rather than sheer size.

2. If the operating philosophies of the contracting agencies can be blended homogenously.

3. If the combined managerial talent is not spread too thin.

4. If the loyalties and ambitions and teamwork of the staffs are not thwarted or destroyed.

5. If the resultant new agency is a more complete functional unit than were the combining forces.

"It might be well for us to remember", Jones told his audience in the Dinkler-Plaza Hotel, "that two weaknesses cannot produce a strength; two losers cannot produce a winner; zero multiplied to infinity, remains zero. And if size for the sake of size becomes overly tempting, drop around to your friendly neighborhood museum. Ask for the Dinosaur Department."

Advertising agencies—"by a sort of Darwinian law of survival"—will tend to remain at the ideal size to do their particular job, Jones concluded.

Rules on Chiropractors

LANSING (UPI)—A chiropractor is not a physician within the meaning of the County Medical Examiners Act, Attorney General Paul L. Adams said today. "Only doctors of medicine and osteopaths are within the scope of the term," Adams held in an opinion requested by Rep. Hans C. Rasmussen (R-Ludington).

Buick Promotes Glenn D. Wilson to Fleet Sales

FLINT—Glenn D. Wilson, a former Pontiac resident and manager of Buick's retail operations, has been appointed national fleet sales manager. Edward C. Kennard, general sales manager, announced today.

George G. Spaulding Jr., who has been on special assignment with Buick since last October, will succeed Wilson, Kennard said.

Both appointments are effective immediately.

Wilson, 49, has had experience in both retail and wholesale marketing of automobiles. He started with Buick in 1945 as used car manager of the Flint retail store and was made manager in 1948.

Two years later he was sent to Pittsburgh as zone manager and the following year he took a similar post in Cincinnati.

He returned to Flint as director of merchandising in 1953, a position he held until he became manager of retail operations last April.

As manager of fleet sales he will maintain his headquarters in Flint, Kennard said. However, most of his time will be spent in the field working with Buick dealers and helping them with their contacts with fleet users.

Home-Rule Bid Officially Dead

Proposal Is Tabled by Senate Committee for This Year

County home-rule government — for which a special committee in Oakland County had been pushing — has formally been declared dead for this year.

★ ★ ★

Sen. Carlton H. Morris (R-Kalamazoo) said a proposed constitutional amendment, the first step toward home-rule for Michigan counties, was tabled in his Senate Judiciary Committee because "it was too indefinite and there wasn't enough time to work out somethng acceptable."

However, Oakland supervisors Monday are still expected to be presented with a supporting home-rule resolution anyway.

★ ★ ★

"It will be a useless gesture, but I'm going ahead," declared Berkley Supervisor John G. Semann, whose Legislative Committee has drafted a new resolution after a first one was turned back for more study in December.

Sees Spending Hike

WASHINGTON (AP)—An Illinois legislator estimated today that if only 8 of the 1,983 bills introduced on the opening day of Congress become law, government expenditures would be more than doubled next year.

Doubt Sincerity of Khrushchev

Ike Has No Present Plans to Make Visit to Russia

THOMASVILLE, Ga (UPI)—The White House today bluntly challenged Soviet Premier Nikita S. Khrushchev's sincerity in inviting President Eisenhower to Russia and said Eisenhower had no present plans to make such a visit.

★ ★ ★

Press Secretary James C. Hagerty pointed out that the so-called Soviet invitation was contained in a speech which also included "very hostile references to United States leaders.

"It seems strange that Premier Khrushchev, if he really welcomes a visit by the President, would extend it in such circumstances.

"The President has no present plans to make such a visit—in fact, he hasn't received any invitation except through the reports of an off-hand invitation extended in a political speech.

"Ever since he has been in office President Eisenhower has always made it clear that he was willing to go anywhere in the world if, by so doing, such a visit would serve the cause of peace.

★ ★ ★

"Should future developments suggest that a visit to the Soviet Union or anywhere else would serve to advance this cause, then it certainly would be considered."

Guard Trains Parrot to Call Time on Visits

CAIRO (UPI) — Visitors at the Cairo zoo were startled when the parrot they were looking at shouted "please get out" several times.

Somebody looked at his watch. It was closing time.

The guard had taught the phrase to the parrot so he could be spared the trouble.

Rhode Island produces more than one-half of the lace manufactured in the United States today.

Chrysler Will Recall 5,000 at Hamtramck

DETROIT (AP)—Chrysler Corp. said today it will put back to work next Wednesday 5,000 employes at the Dodge assembly plant in Hamtramck.

This will leave about 15,000 employes at other assembly plants in the nation still idled by a strike at Pittsburgh Plate Glass Co. plants. A shortage of windshields forced curtailment of operations last month.

But the company has found alternate sources of supplies to permit recall of workers at the Hamtramck plant which produces Dodge and De Soto Firesweep passenger cars.

Grain Opening Steady to Firm

CHICAGO (AP)—A generally steady to firm opening brought out some selling in early grain futures trading today and prices turned a bit easier.

For the first time this week the market lacked the support of any consequential export business in any grain. Yugoslavia, a daily wheat buyer, recently appeared to have fulfilled its requirements for the present. However, Holland took a small amount of oats and No. 2 red wheat and the continent also bought a small shipment of soybeans.

Corn, fairly broadly mixed at the opening, slipped back into a small fractional range within a few minutes.

Wheat was ⅛ to ⅜ cent a bushel lower near the end of the first hour, March $1.98½; corn ⅛ lower to ⅛ higher, March old type contract $1.13⅜; oats ¼ lower to ¼ higher, March 66½; rye lower to ¼ lower to ¼ higher, March $2.19¼.

Grain Prices

CHICAGO GRAIN

CHICAGO, Feb. 6 (AP) — Opening Grain.

Wheat		Oats	
March	1.98¾	March	66⅝
May	1.98¼	May	65⅝
July	1.84⅛	July	61⅝
September	1.86	September	62
December	1.90¼	Rye	
Corn (old)		March	1.36¾
March	1.13⅝	May	1.36¼
Corn (new)		September	1.23
March	1.13⅝	Lard (drums)	
May	1.15⅝	May	9.72
July	1.16½		
September	1.14¾		
December	1.12		

House May OK Hawaiian Bill by Month's End

WASHINGTON (AP)— Chairman Leo O'Brien (D-NY) of the House Territories Subcommittee thinks the Hawaiian statehood bill may pass the House by the end of the month.

"I may be overly optimistic," said O'Brien, "but we just could have the bill passed by the house by March 1."

The New Yorker, who last year piloted the Alaska bill successfully through the House, said his optimism stems from conversations with House leaders, members of the rules committee and from statements attributed to House Speaker Sam Rayburn that "it looks like the skids are greased" for Hawaii.

The Hawaii bill was approved by the House Insular Affairs Committee Wednesday by an overwhelming 25-4 vote. A formal report on the measure is expected to be filed with the house next Wednesday, following which the rules committee will be asked to approve the bill for House consideration.

Hens Before Roosters

LAFAYETTE, Ind. (AP)—It seems roosters are a bit too gallant when it comes to feeding, often failing to gain weight because they stand back and let the hens have first crack at mealtime. So Purdue University is urging farmers to hang a feed hopper just out of reach of the smaller hens so only the males can eat from it.

MARKETS

The following are top prices covering sales of locally grown produce brought to the Farmer's Market by growers and sold by them in wholesale package lots. Quotations are furnished by the Detroit Bureau of Markets, as of Wednesday.

Detroit Produce

FRUITS

Apples, Delicious, bu. $4.25

VEGETABLES

Beets, topped, bu	1.75
Carrots, topped, bu.	1.75
Celery, dos stalks	1.75
Horseradish, No. 1 pk.	3.00
Leeks, (bchs) doz	1.75
Onions dry (bags) 50-lb.	3.50
Parsley Roots (bchs) dos.	1.50
Parsnips ½ bu	1.75
Potatoes (bag) 50 lbs.	1.15
Radishes, hothouse (bchs) doz	1.50
Tomatoes, Hothse, No. 1 8-lb. bskt.	3.75
Turnips, topped, bu.	1.75

Poultry and Eggs

DETROIT POULTRY

DETROIT (AP) — Prices paid per pound, F.O.B. Detroit, for No. 1 quality live poultry:

Heavy type hens 20-22; light type hens 12; heavy type broilers and fryers, 2½-4 lbs., whites 19-20; barred rocks 27. Caponettes over 5 lbs., 22-24.

DETROIT EGGS

DETROIT (AP)—Eggs, F.O.B. Detroit, cases included, federal-state grades:

Whites: grade A extra large 40; large 39; medium 37; small 32. Grade B large 37. Browns: grade A extra large 40; large 39. Checks 29½.

Total weekly receipts of government graded eggs Jan. 31-Feb. 6 were 8,898 cases.

Commercially graded:

Whites: grade A extra large 37; large 36-37; medium 35. Browns: grade A extra large 36-37; large 36; medium 34-35½; grade B large 33½.

Livestock

DETROIT LIVESTOCK

DETROIT (AP)—(USDA)—Cattle—salable 150. Most early sales limited to utility and standard mixed offerings, along with slaughter cows, these steady; not enough any one grade to set up quotations. Compared last week slaughter steers and heifers steady to 50c lower; cows steady to strong; bulls fully steady; average choice steers 1100 lb. down to 25.50-29.00; choice steers 1100 lb. down very scarce; moderate showing choice 1100-1200 lb. steers 27.50-29.00; two lots high choice and prime 1309 lb. and 1312 lb. steers 29.25; few head prime 1490 lb. steers 28.00; most standard to low good steers 23.50-25.00; utility steers 20.50-23.50; most good to average choice 700-950 lb. heifers 25.50-28.00; standard to low good heifers 23.00-25.50; utility heifers 20.00-23.00; utility cows 19.00-20.50; latter price for load 1460 lb. utility cows late; canners and cutters 15.00-19.00; utility bulls 23.00-24.50; cutter bulls 20.00-23.00; few fat beef breed bulls 20.00-22.50.

Vealers—salable 25. Nominally steady. Compared with last week prices steady; most choice and prime vealers 35.00-42.00, few up to 43.00; standard and good 26.00-35.00; cull and utility 16.00-26.00.

Sheep and lambs—salable 100. Nominally steady. Compared last week slaughter lambs 50c lower; slaughter ewes 2.00-2.50 lower; most good and choice wooled lambs 110 lb. down 18.00-20.00, few choice and prime 20.25-20.50; utility to good lambs 15.00-18.00; most good and choice shorn lambs No. 1 and 2 pelts 105 lb. down 17.00-19.50; cull to choice slaughter ewes 5.00-10.00, few up to 10.50 early in week.

Hogs—Salable 100. Butchers weak to mostly 25c lower; sows steady; mixed No. 2 and 3 180-230 lbs. 16.00-16.25, few 16.50 mostly No. 2; two small lots mixed No. 1 and 2 195-200 lbs. 16.60-16.75; No. 2 and 3 230-300 lbs. quoted 14.50-16.75; mixed grades sows 300-600 lbs. quoted 12.25-14.25. Compared last week barrows and gilts steady; sows 25c lower.

Prof. Hart Appointed Head of LIT Group

Professor Arthur Hart, member of the electrical engineering faculty at Lawrence Institute of Technology, will become the director of the college's Technical Institute at the start of the second term on Feb. 17.

The appointment was announced by Dean Mordica M. Ryan, head of academic administration, who said that the new position consolidates the duties previously performed by several members of the faculty under Co-ordinator Arnold Blythe who served on a part-time basis. Blythe will continue on the faculty as a social science professor.



HART

Hart has been a member of the L.I.T. faculty since 1946. He attended a special conference at Case Institute of Technology in Cleveland last summer, designed for technical institute directors.

The Technical Institute offers programs in building construction technology, electric and electronic technology, industrial supervision, mechanical, refrigeration and air conditioning technology.

Hart, who lives in Walled Lake, is a graduate of Lawrence Tech.

No Invitation to U.S. Irritates Khrushchev

WASHINGTON (AP)—Soviet Premier Nikita Khrushchev appears intensely interested in visiting the United States and quite irritated at President Eisenhower's unwillingness to invite him.

That was seen here as the immediate motivation behind Khrushchev's publicly proclaimed invitation yesterday for Eisenhower to visit the Soviet Union.

Khrushchev, in addressing the 21st Congress of the Communist Party in Moscow, publicly invited Eisenhower to come to the Soviet Union, "bring anyone he likes" and go anywhere he wants.

The Soviet premier at the same time was bitterly critical of "discrimination" which prevents his coming to the United States. He also attacked the Western stand on Berlin.

Market Eases in Fair Trading

NEW YORK (AP)—The stock market continued to ease backward moderately in fairly active trading early today.

Key stocks were down from fractions to about a point. Many were unchanged. Selected issues made gains.

Lorillard was active and rose over 2 points at the start. A Dow Jones news item reported that earnings for the final quarter of 1958 were the best in the company's history. Lorillard clipped about a point from its rise.

U. S. Steel and General Tire were fractionally higher.

Rails were unchanged to a bit lower despite news of a big boost in freight carloadings.

Motors were mixed, Ford dropping about a point as word came of layoffs due to a shift in demand for six-cylinder and smaller eights rather than bigger eight-cylinder egines.

Zenith fell more than 2 points. U.S. Gypsum took a similar loss. Down about a point were Goodyear and Pfizer.

Steels were irregular with changes very slight. Utilities edged off. Oils took moderate losses.

Auto output continued to decline but Wall Street sources regarded the current market behavior as based largely on technical factors.

Sperry Rand, which reported lower nine-month earnings, dropped ½ to 22 on 14,000 shares.

New York Stocks

(Late Morning Quotations)

Figures after decimal point are eighths

Admiral	17.3	Int Nick	92
Air Reduc	80.6	Int Paper	118
Allied Ch	98	Isl Crk Coal	58.3
Allied Strs	54.2	Jones & L	53.3
Allis Chal	27.4	Kennecott	106.4
Alum Ltd	30.3	Kimb Clk	60.7
Alcoa	82	Kroger	31.4
Am Airlin	28.2	Lehn & F	47
Am Can	48	LOF Glass	98.6
Am Cyan	47.6	Liby McN&L	91.6
Am M&Fdy	56.6	Loew's	20.3
Am Motors	34.2	Lone S Gas	45
Am N Gas	65.4	Lorillard	87.3
Am News	39.4	Mack Trk	34.2
Am Tel&Tel	233	Martin Co	34.4
Am Tob	99.6	May D Str	49.4
Anaconda	68.6	Mead CP	48.2
Armco Stl	70.6	Merck	72.1
Armour & Co	27.1	Merr Ch&S	21.1
Atchison	28.4	Monsan Ch	40.7
Avco Mfg	11.5	Mont Ward	40.7
Balt & Ohio	42.6	Nat Bis	53
Beth Steel	53.4	Nat Cash R	74
Boeing Air	42.7	Nat Dairy	47.3
Bohn Alum	25.2	Nat Gyps	60.7
Borg Warn	39.4	NY Central	27.2
Briggs Mf	10.7	No Am Av	40.5
Brist My	69.4	Nor Pac	48.6
Brun Balke	51.2	Ohio Oil	43.2
Budd Co	20.5	Owens Cng	62.2
Burroughs	38	Owens Ill Gl	82.2
Cal Pack	54.5	Pac G&El	61.6
Calum & H	19.2	Pan AW Air	26.5
Camph Soup	52.4	Panh Epl	56
Can Dry	21.1	Param Plct	46.7
Capital Airl	21.4	Parke Da	37
Carrier CP	44.4	Pa RR	17.1
Case, JI	24.4	Pepsi Col	29.2
Cater Trac	88	Pfizer	89.6
Ches & Ohio	69.5	Phelps D	63.2
Chrysler	50.7	Philco	23.7
Cin Mil M	41.2	Phill Pet	49.7
Cities Svc	62.4	Proct & G	74.5
Colg Palm	36.2	Pure Oil	44.1
Colum Gas	22.7	RCA	44.4
Con Edis	65	Repub Stl	72.7
Consum Pw	58.2	Rex Drug	35.1
Con Pwpf 4.16	96.2	Reyn Met	68
Cont Bak	48	Rey Tob B	102.4
Cont Can	54.4	Royal Dut	46.6
Cont Cop & S	12.6	Safeway St	39.2
Cont Oil	67.2	St Reg Pap	44
Corn Pd	52.1	Scoville Mf	25
Curtis Pub	14.4	Sears Roeb	41.4
Deere	54.4	Shell Oil	84
Det Edis	24	Sinclair	66.6
Doug Arc	54.5	Socony	47.5
Dow Chem	76.2	Sou Pac	65.4
DuPont	209.4	Std Brand	66.5
East Air Li	27.5	Std Oil Cal	58.2
East Kok	138.4	Std Oil Ind	47.7
Eaton Mfg	62.4	Std Oil NJ	64.4
El Auto L	37.6	Stud-Pack	13.4
Emer Rad	15.3	Suther Pap	43.2
Erie RR	12.1	Swift & Co	27.3
Ex-Cell-O	43	Texas Co	82.4
Firestone	134	Tex G Sul	23.5
Ford Mot	52.4	Textron	21.1
Frueh Tra	21.2	Tim R Bear	47.7
Gardner Den	48.2	Trans W Air	17.3
Gen Bak	13.6	Transamer	27.7
Gen Dynam	60.1	Twent Cen	39
Gen Elec	77.1	Un Carbide	193.6
Gen Fds	75.4	Un Pac	37.3
Gen Motors	47.1	Unit Fruit	43
Gen Shoe	30	Un Gas CP	39.2
Gen Tel	61.1	Un Steel	99.6
Gen Time	51.4	US Tob	36
Gen Tire	40.1	Van Raal	11
Gillette	47	Walgreen	48
Goebel Br	3.7	West Un Tel	33.7
Goodrich	84.4	West A Bk	32.5
Goodyear	123	Weste El	72.5
Grah Paige	3.4	White Mot	22.6
Gt A&P	47.1	Wilson & Co	23.4
Gt No Ry	54.4	Woolworth	54.6
Greyhound	18.7	Yale & Tow	21
Gulf Oil	121	Young S&W	21.6
Home Stk	45.4	Yngst Sh&T	127.3
Hooker Ch	36.6	Zenith Rad	180
Ill Cent	52.2	Upjohn	41.5
Indust Ray	22.4		
Inland Stl	127.6		
Int Bus Mch	512		
Int Harv	39.6		

STOCK AVERAGES

NEW YORK, Feb. 6—(Compiled by the Associated Press).

	30 Indust.	15 Rails	15 Util.	60 Stocks
Prev. day	312.8	136.7	97.3	215.7
Week ago	316.8	137.4	97.5	217.6
Month ago	315.2	141.1	98.4	218.2
Year ago	242.0	86.5	75.5	162.6
1958-59 High	318.5	144.2	98.7	220.2
1958-59 Low	234.7	80.9	72.6	156.6
1957 High	280.0	134.7	77.5	188.8
1957 Low	226.0	78.2	66.3	150.9

DETROIT STOCKS

(C. J. Nephler Co.)

Figures after decimal points are eighths

	High	Low	Noon
Allen Elec. & Equip. Co.*	2.3		2.4
Baldwin Rubber Co.*	18		17
Ross Gear Co.*	30		33
G. L. Oil & Chem. Co.*	1.6		2
Howell Elec. Mtr. Co.	8.6	8.6	8.6
Peninsular M. Prod. Co.	9.2	9.2	9.2
The Prophet Co.*	10.4	11.4	
Rudy Mfg. Co.*	12.7	13	
Toledo Edison Co.	16.7	16.7	16.7

American Motors Sells 19,818 Cars in January

DETROIT (AP)—American Motors reported today its retail car sales in January numbered 19,818, a new high January total. The figure compared with 7,680 unit sales in January last year.

Retail sales of Rambler cars in the first four months of American Motors' fiscal year were 95,611 units compared with 38,609 in the same period of the preceding year.

He Left a Trail

TOLEDO, Ohio (AP)—James Johnson, 47, was arrested on a theft charge after police found him in an alley with an armful of papers and traced a trail of dropped papers from Johnson to the open door of a produce firm.

News in Brief

Richard E. Barnett of 6360 Wimbley Lane, Walled Lake, told Pontiac Police early this morning that two men held him at knife point last night at Bagley and Wessen streets and robbed him of his wrist watch valued at $85.

An undetermined amount of money was taken from a vending machine by thieves who broke into the Laflin Brothers Marathon Station, 630 Fourth St., last night, according to city police.

Bruce Oakley of 2028 Devonshire St. reported to city police yesterday that someone had stolen $80 from a cash drawer at his gas station, 427 S. Saginaw St.

Rummage Sale, Sat., Feb. 7th, 8 to 2. V.F.W. Hall, Post 1370, S. Saginaw. Sponsored by Parents' Booster Club, for Rae-Vens Drill Team. Adv.

Legislators Pushing Repeal of Sales Tax

LANSING (AP)—Voices in the capitol are being raised anew for repeal of the 10 per cent federal excise tax on automobiles.

In asking the legislature to again demand repeal by Congress, five senators said the move would stimulate recovery from the recession in Michigan and elsewhere.

★ ★ ★

A hard but unsuccessful push in Washington for removal or reduction of the tax last year was led by the Michigan delegation in Congress.

Sen. John P. Smeekens (R-Coldwater), main sponsor of the resolution, said the tax is about $225 on a car that retails for $3,000.

★ ★ ★

Taking it off he said, would boost car sales, aid employment and help out the glass, rubber and steel industries, all suppliers for automotive production.

Business Notes

Max E. Wilson, associate manager of the Pontiac District Life Insurance Co. of Virginia, has been promoted to agency training supervisor for the Michigan and Ohio area.

A past president of the Pontiac Life Underwriters Assn., Wilson lives at 473 S. Opdyke Rd. with his wife and their two children.

Ford to Lay Off 625

DETROIT (AP) — Ford Motor Co. states it will lay off 625 employes at its Dearborn Iron Foundry and Engine Plant, effective this weekend.

The layoffs, affecting 225 employes at the Foundry and 400 at the Engine plant, will be for an indefinite period, Ford said. The Foundry's normal employment is 5,000, the Engine Plant 4,100.

A company spokesman said the layoffs followed a reduced demand for the eight cylinder engines produced at Dearborn and an upturn in demand for six cylinder engines made in Cleveland.

GOLDEN GLOVES
Tomorrow Night
See Sport Page 24

Conference ROOM
An Added Facility at the SAVOY MOTEL
RESERVE IT TODAY FOR YOUR SALES MEETING
Phone FE 5-9224
120 S. Telegraph Rd.

Room Rates
Single $7.00
Double $9.00
Twin $11.00
Kitchenettes ... $12.00
FREE TV

Opportunity for Executive Salesman
The National Small Businessmen's Association needs a Field Representative. You will call on executives in leading small and medium sized businesses. Earnings up to $300 per week. Send resume to
Box 96 Pontiac Press

Flames Reach 2 While Parents Away

Boys Die in Locked House

CHATTANOOGA, Tenn. (AP) — Two small boys, left alone in a padlocked home while their unemployed father looked for a job, died when fire destroyed the two-room dwelling.

★ ★ ★

Police quoted the father, Howard R. Boyd, 29, as saying he had left Stephen Edward, 3, and Jimmy Lee, 5, asleep on a couch while he went to hunt work. He said he had been without a job for 18 months.

His wife, Martha, also 29, was at her job as a waitress at the time of the tragedy. She said she and her husband could not afford a baby sitter.

Police said Boyd admitted padlocking the house despite warning four months ago from the Humane Educational Society not to leave the children unattended.

Two neighbors, W. C. Jenkins and G. W. Braden, attempted to save the children.

★ ★ ★

"Both of us kicked in the door," Jenkins related. "It had a padlock on the outside. When we opened the door, the children were still screaming. I got one foot inside, but the smoke and blaze knocked us back."

Origin of the fire was undetermined.

Police said the father was booked on a charge of involuntary manslaughter.

★ ★ ★

4 Children Die as Fire Races Through House

AUSTELL, Ga. (AP) — Four children, aged 1 to 4, perished in a fire that raced through their two-room frame house near here Thursday night.

★ ★ ★

Police identified them as Loretta Ellison, 1; Gary Gene, 2; William Henry Jr., 3; and Sara Ann, 4, children of Mr. and Mrs. William Henry Ellison.

The parents were visiting neighbors when the fire broke out.

★ ★ ★

Ellison told police he guessed the reason the house burned so rapidly was because it was sealed with old cardboard boxes. The cause of the fire was not determined.



Pontiac Press Photo

SNOW COLLAPSES GARAGE ROOF — The heavy load of ice and snow piled by winter on this garage roof simply became too much for the frame structure to hold up. Used for storage by Hollerback Auto Parts, the building, located at Baldwin Ave., yesterday afternoon collapsed. This car and another were damaged, but no one was reported injured.

Fathers' Night Slated by Pine Knob PTA

CLARKSTON — The Pine Knob PTA will hold Fathers Night at its regular monthly meeting at 8 p. m. Monday at Pine Knob Elementary School.

★ ★ ★

The program for the evening will feature "Hunting in Michigan" as its theme. Films will be shown on black bear and bobcat hunting.

All fathers present will count double toward the attendance award.

★ ★ ★

The tentative Pine Knob polio program for inoculation of people living in the community also will be discussed.

Second grade mothers will serve refreshments.

Ready Benefit Card Party for Missionary Sisters

LAKE ORION—A benefit card party for the Missionary Sisters of St. Francis Xavier of Warren will be given at 8 p.m. Sunday at the Youth Center, Shadbolt and Beebe streets here.

Miss Helen Doland and Mrs. Emily E. Jordan, co-chairmen of the event will be assisted by Mrs. Francis Dwyer, tickets, Mrs. Rouke DeBoer, kitchen, Mrs. Bernard McManigal and Mrs. Ben Tifend, dining room and Mrs. Henry Vanitwelt, hostess.

The card party will be open to the public and refreshments will follow the awarding of table and guest awards.

GENERAL PRIMARY ELECTION

To the Qualified Electors:

Notice is hereby given, that a General Primary Election will be held in the City of Pontiac, County of Oakland, State of Michigan on Monday, February 16, 1959, at the place or places of holding the election in said City as indicated below, viz:

Precinct 1—Jefferson Jr. High School
Precinct 2—Fire Station No. 2
Precinct 3—Bagley School
Precinct 4—Emmanuel Christ. School
Precinct 5—Washington School
Precinct 6—Senior High School
Precinct 7—Stevens Hall
Precinct 8—Webster School
Precinct 9—Senior High School
Precinct 10—Crofoot School
Precinct 11—Fire Station No. 3
Precinct 12—Wisner School
Precinct 13—Lincoln School
Precinct 14—Lincoln School
Precinct 15—Owen School
Precinct 16—LeBaron School
Precinct 17—Emerson School
Precinct 18—Fire Station No. 4
Precinct 19—St. Michaels Hall
Precinct 20—Y.M.C.A.
Precinct 21—Central School
Precinct 22—City Hall
Precinct 23—Eastern Jr. High School
Precinct 24—Longfellow School
Precinct 25—McConnell School
Precinct 26—McConnell School
Precinct 27—Wilson School
Precinct 28—Wilson School
Precinct 29—Wilson School
Precinct 30—Congregation B'nai Israel
Precinct 31—Webster School
Precinct 32—Wever School
Precinct 33—U.S. Naval Tr. Center
Precinct 34—Bethune School
Precinct 35—LeBaron School
Precinct 36—Jefferson Jr. High School
Precinct 37—Jefferson Jr. High School
Precinct 38—Bagley School
Precinct 39—Washington School
Precinct 40—Washington School
Precinct 41—Webster School
Precinct 42—Owen School
Precinct 43—Malkim School
Precinct 44—Baldwin School

For the purpose of placing in nomination, candidates participating in a non-partisan primary election for the following office, viz:

Circuit Court Judge, also any additional amendments or propositions that may be submitted.

Notice relative to opening and closing of the polls.

Election Law, Act 116, P.A. 1954.

Section 720. On the day of any election the polls shall be opened at 7 o'clock in the forenoon, and shall be continuously open until 8 o'clock in the afternoon and no longer. Every qualified elector present and in line at the polls at the hour prescribed for the closing thereof shall be allowed to vote.

The polls of said election will be open at 7 o'clock a.m. and will remain open until 8 o'clock p.m. of said day of election.

ADA R. EVANS,
City Clerk
Feb. 6, 9, '59.

NOTICE IS HEREBY GIVEN OF A public hearing to be held by the Waterford Township Zoning Board at the Township Hall, Wednesday, February 11, 1959 at 7:30 p.m. to consider the following changes to the Zoning Map.

To change from Agriculture to Commercial:

Part of the SW¼ of Section 21, T 3 N, R 9 E, Waterford Township, Oakland County, Michigan, more fully described as beginning at the SW corner of said Section 21, thence east along the south line of said Section 21 a distance of 508.00 feet, thence N 49°01' W a distance of 312.50 feet, thence N 59°44' W a distance of 118.00 feet, thence N 79° 44' W a distance of 174.00 feet to the west line of said Section 21, thence S 0°13' E along the west line of said Section 21, a distance 296.00 feet to the point of beginning and containing 1.10 acres of land more or less.

To change from Agriculture to Commercial:

Lot 27 Supervisors Plat 48, Section 20, Waterford Township, Oakland County, Michigan.

The above described properties are located at the corner of Elizabeth Lake Road and Airport Road.

All persons interested are requested to be present.

A copy of the Zoning Map together with a list of the proposed changes is on file in the office of the Township Supervisor and may be examined by those interested.

ADSIT STEWART,
Chairman
Waterford Township Zoning Board
JAMES SEETERLIN,
Clerk
Waterford Township
Jan. 23, Feb. 6, '59.

GENERAL PRIMARY ELECTION

To the Qualified Electors:

Notice is hereby given, that a Township Primary Election will be held in the Township of White Lake, State of Michigan.

Polling places for holding the election in said Township are as follows:

Precinct No. 1—Dublin Community Center, 685 Union Lake Rd.

Precinct No. 2—White Lake Township Hall, 7525 Highland Rd.

Precinct No. 3—White Lake Township Hall, 7525 Highland Rd., on Monday, February 16, 1959.

For the purpose of placing in nomination by all political parties participating therein, candidates for the following offices, viz:

Supervisor, 1 Trustee, Township Clerk, Township Treasurer, Justice of the Peace (full term), Justice of the Peace (to fill vacancy), Highway Commissioner, 4 Constables, Member of the Board of Review, Three Committeemen from each party and 10 Circuit Court Judges.

Notice relative to opening and closing of the polls.

Election Law, Act 116, P.A. 1954.

Section 720. On the day of any election the polls shall be opened at 7 o'clock in the forenoon, and shall be continuously open until 8 o'clock in the afternoon and no longer. Every qualified elector present and in line at the polls at the hour prescribed for the closing thereof shall be allowed to vote.

The polls of said election will be open at 7 o'clock a.m. and will remain open until 8 o'clock p.m. of said day of election.

BERT A. McKEACHIE,
Township Clerk
Feb. 6, 11 '59.

NOTICE OF PUBLIC SALE

Notice is hereby given by the undersigned that on Monday, February 9, 1959, at 10 o'clock a.m. at 181 E. Pike St., Pontiac, Oakland County, Michigan, public sale of a 1957 Chevrolet 2-Door bearing serial number VB57P193449 will be held for cash to the highest bidder. Inspection thereof may be made at 181 E. Pike St., Pontiac, Oakland County, Michigan, the place of storage.

Dated: Feb. 2, 1959

GENERAL MOTORS
ACCEPTANCE CORPORATION
3044 W. Grand Blvd.
Detroit 2, Michigan
By R. G. BROWN
Feb. 6 and 9, 1959

CLASSIFICATIONS INDEX

ANNOUNCEMENTS
Card of Thanks 1
In Memoriam 2
Flowers 3
Funeral Directors 4
Monuments 4A
Cemetery Lots 5

EMPLOYMENT
Help Wanted Male 6
Help Wanted Female 7
Help Wanted 8
Employment Agencies 8A
Instructions 9
Work Wanted Male 10
Work Wanted Female 11

SERVICES OFFERED
Building Service 12
Building Supplies 12A
Business Services 13
Bookkeeping & Taxes 14
Chiropodist 15
Foot Specialist 15A
Dressmaking & Tailoring 16
Furniture Refinishing 16A
Garden Plowing 16B
Income Tax Service 17
Insurance Agencies 17A
Laundry Service 18
Landscaping 18A
Moving & Trucking 19
Painting & Decorating 20
Photos & Accessories 21
Physio-Therapy 21A
Television Service 22
Typewriter Service 22A
Upholstering 23

NOTICES
Lost & Found 24
Hobbies & Supplies 24A
Notices & Personals 25
Travel Agencies 25A

WANTED
Wtd. Children to Board 26
Wtd. Household Goods 27
Wtd. Miscellaneous 28
Money Wanted 28A
Wanted to Rent 29
Share Living Quarters 30
Wtd. Transportation 31
Wtd. Contracts, Mtgs. 32
Wanted Real Estate 32A

RENTAL OFFERED
Rent Apts. Furnished 33
Rent Apts. Unfurnished 34
Rent Houses Furnished 35
Rent Houses Unfurnished 36
Rent Lake Cottages 36A
For Rent Rooms 37
Rooms With Board 38
Convalescent Homes 38A
Hotel Rooms 39
Rent Stores 40
Rent Office Space 41
Rent Lease Bus Prop. 41A
Rent Farm Property 41B
For Rent Miscellaneous 42

REAL ESTATE FOR SALE
For Sale Houses 43
Income Property 43A
For Sale Lake Property 44
For Sale Resort Property 44A
Suburban Property 45A
For Sale Lots 46
Sale Lots 46
Sale Industrial Prop. 46A
For Sale Acreage 47
For Sale Farms 48
Sale Business Property 49
For Sale or Exchange 50

FINANCIAL
Business Opportunities 51
Sale Land Contracts 52
Money to Loan 53
Mortgage Loans 54

MERCHANDISE
Swaps 55
For Sale Clothing 56
Scrap & Iron 56A
Sale Household Goods 57
Valentine Gifts 58
Christmas Gifts 59
Christmas Trees 59A
For Sale Miscellaneous 60
Machinery 60A
Do It Yourself 61
Cameras & Equipment 61A
Sale Musical Goods 62
Musical Instruction 62A
Sale Office Equipment 63
Sale Store Equipment 64
Sale Sporting Goods 65
Hunting Accommodations 65A
Bait, Minnows, Etc. 65B
Sand Gravel & Dirt 66
Wood, Coal & Fuel 67
Plants, Trees Shrubs 68
For Sale Pets 69
Hunting Dogs 69A
Dogs Trained Boarded 70

FARM MERCHANDISE
Hay Grain & Feed 71
For Sale Livestock 72
Wanted Livestock 73
For Sale Poultry 74
Sale Farm Produce 75
Sale Farm Equipment 76
Auction Sales 77

AUTOMOBILE
For Sale Housetrailers 78
Rent Trailer Space 79
Auto Accessories 80
For Sale Tires 80A
Auto Service 81
Sale Motor Scooters 82
For Sale Motorcycles 83
For Sale Bicycles 84
Boats & Accessories 85
For Sale Airplanes 86
Transportation Offered 87
Wanted Used Cars 88
Wanted Used Trucks 89
Used Truck Parts 89A
For Sale Used Trucks 90
Auto Insurance 90A
Foreign & Sports Cars 90B
For Sale Used Cars 91

Box Replies

At 10 a.m. today there were replies at the Press office in the following boxes.

2, 3, 5, 11, 28, 31, 32, 35, 60, 61, 62, 63, 64, 65, 67, 72, 73, 74, 76, 77, 82, 83, 94, 100, 102, 117.

Death Notice

BURCH, FEB. 5, 1959, AUGUSTA, 18 N. Olander, Daytona Beach, Florida, (formerly of Milford) age 98; dear mother of Mrs. Francis Howes and Mrs. Fred Armstrong, also survived by 6 grandchildren and 13 great-grandchildren. Funeral service will be held today from the Baggett-McIntosh Funeral Home, Daytona Beach, Fla. Service will be held Monday, Feb. 9, at 1:30 p.m. from the Richardson-Bird Funeral Home, Milford, with interment in Wixom Cemetery. Mrs. Burch will lie in state at the Richardson-Bird Funeral Home, Milford, Sunday afternoon.

EVERETT, FEB. 5, 1959, CATHerine (Kate), 4041 Cambrook; age 93; dear mother of Mrs. Gladys Yokeum and Howard Everett; dear sister of Levie and Fred Schram; also survived by five grandchildren and nine great-grandchildren. Funeral service will be held Saturday, Feb. 7, at 2 p.m. from the Huntoon Funeral Home, with interment in Perry Mt. Park Cemetery. Mrs. Everett will lie in state at the Huntoon Funeral Home.

LYONS, FEB. 5, 1959, JOHN GARfield, 70 Henderson St., age 77; beloved husband of Mrs. Louise Lyons; dear father of Dr. John G. Lyons; dear brother of Mrs. William H. Lagatree and James R. Lyons; also survived by 5 grandchildren. Funeral service will be held Saturday, Feb. 7, at 1:30 p.m. from the Sparks-Griffin Chapel, with Dr. Milton Bank officiating. Interment in Oakland Hills Cemetery. If desired, memorial donations may be sent to the Building Fund of Central Methodist Church. Mr. Lyons will lie in state at the Sparke-Griffin Funeral Home.

SAWALLISCH, FEB. 3, 1959, ALTA, 3226 S. Grant St. Funeral service will be held Saturday, Feb. 7, at 2 p.m. from the Moore Chapel of Sparks-Griffin Funeral Home with interment in White Chapel Cemetery. Mrs. Sawallisch will lie in state at the Moore Chapel of the Sparks-Griffin Funeral Home, Auburn Heights.

SNELL, FEB. 5, 1959, WILLIAM B., 103 Parkdale, age 59; beloved husband of Mrs. Mary Evelyn Snell; dear father of Mary Jane Snell; dear brother of Mrs. Myra Clark, James, Fred, and Francis Snell. Funeral service will be held Monday, Feb. 9, at 1:30 p.m. from the Huntoon Funeral Home, with interment in Perry Mt. Park Cemetery. Mr. Snell will lie in state at the Huntoon Funeral Home.

TODD, FEB. 4, 1959, EVERETT S., 99 Norton; age 93; survived by his sister-in-law, Mrs. Mary A. Todd. Funeral service will be held Saturday, Feb. 7, at 1:30 p.m. from the Farmer-Snover Funeral Home with Rev. William H. Marbach officiating. Interment in Oak Hill Cemetery. Mr. Todd will lie in state at the Farmer-Snover Funeral Home.

Card of Thanks 1

I WOULD LIKE TO THANK THE many friends for their kindness, cards and telegrams during the recent death of my wife, Mrs. Freddie Reddic, also Frank Carruthers Funeral Home.

In Memoriam 2

IN LOVING MEMORY OF MRS. Annie Taylor who passed away February 6, 1951.
Not dead to us who loved her,
Not lost but gone before;
She lives with us in memory,
And shall forevermore.
Sadly missed by her daughters, Mrs. Turner and Edith Taylor.

IN LOVING MEMORY OF OUR son, Jerry Conrad, who passed away Feb. 6, 1950.
You are not forgotten son, Dear,
Or never shall you be.
As long as life and memories last,
We shall remember thee.
Sadly missed by Mother, Father, and Conrad family.

IN LOVING MEMORY OF ROBert H. Ramsey who passed away Feruary 6, 1950.
You are not forgotten dear,
Nor ever shall you be;
As long as life and memory last,
We shall remember thee.
Sadly missed by his parents Mr. and Mrs. Frank Riley and brother George.

Funeral Directors 4

SPARKS-GRIFFIN CHAPEL
Thoughtful Service FE 2-58.

Voorhees-Siple
FUNERAL HOME
Ambulance Service - Plane or Motor
FE 2-8378

"A HOMELIKE ATMOSPHERE"
COATS
FUNERAL HOME
Drayton Plains OR 3-7757

Donelson-Johns
FUNERAL HOME
"Designed for Funerals"

Cemetery Lots 5

4 GRAVE LOTS AT WHITE CHAPel. FE 5-2648.

BEAUTIFUL 6 GRAVE LOT. PERry Mt. Park Cemetery. Will divide. Reas. FE 4-9882

4 CHOICE LOTS (6 GRAVES TO lot) in section 5, Perry-Mt. Park.

1 choice lot at Oakland Hills Cemetery near Walled Lake and Novi. Phone OR 3-2263

Help Wanted Male 6

ALERT INTELLIGENT YOUNG man, 21-25 for Retail Photo Sales work. Some sales experience or knowledge of photography desired. Write Box 14, Pontiac Press.

SALESMEN
Must be able to provide references, top quality product above average pay for interview apply 3101 W. Huron St. rear office Kennedy Building Between 8 a.m. and 9 a.m. Only 8 p.m. eves.

10 MEN WANTED TO COVER Pontiac and surrounding area. Our men make big money, no layoffs, hospitalization benefits, plus bonuses. Call John Reitsma, FE 5-9511 for appointment for personal interview. Wednesday, Thursday and Friday between 1 p.m. and 6 p.m. only.

A MAN
Wanted for sales and service. Apply 1064 W. Huron St., 10 to 11:30 a.m.

APPLICATIONS BEING TAKEN for outside salesmen for Montgomery Wards Catalog. Wonderful opportunities for men with ambition. Please contact Store Manager at Montgomery Wards Catalog Store in Tel-Huron Shopping Center. FE 2-8151.

DESIGNERS
Dies, tools and machines. Visner tool & Engineering. 210 Campbell — Rochester.

GOOD ALL AROUND MECHANIC Rambler & transmission exp. preferred. Ref. required. EM 3-4155.

IMPORTED CAR SALESMAN
MUST HAVE GOOD KNOWLEDGE OF FOREIGN CARS AND OR EXPERIENCE IN SELLING SAME. BETWEEN THE AGES OF 21-35 PREFERABLY. NEAT APPEARANCE. FE 2-9143. GORDON HARRISON FOR APPOINTMENT.

MECHANICAL DRAFTSMAN. To do interesting and varied product design work on electro-mechanical products with rapidly growing company in Oxford, Michigan. Prefer aggressive young man with minimum five years experience in design of small intricate die castings and stampings. Call Mr. MaRae—OAKland 8-2588.

MAN WITH LATE MODEL CAR, 21 to 45 To Manage Oakland County Branch Of Parent's Institute Inc. Must Have Neat Appearance & Ambition to Make over $100 Weekly. Call EM 3-0490 For Appt.

NEEDED AT ONCE 2 REAL ESTate salesmen for both new and older homes. 3 new home projects. You will make money here. Plenty of floor time and assistance. JIM WILLIAMS. FE 4-0647.

OPENING ABOUT FEBRUARY 9th Neat ambitious married man with car and phone, established route now paying $86.40 per week. Opportunity to make more. Call Fuller Brush FE 2-2318.

OPPORTUNITY FOR EXECUTIVE SALESMAN
The National Small Businessmen's Association needs a Field Representative. You will call on executives in leading small and medium sized businesses. Earnings up to $300 per week. Send resume to Box 96, Pontiac Press.

POLICE PATROLMAN
City of Pontiac
SALARY $4,888 — $5,200
APPLICATIONS are now being accepted for the position of Police Patrolman. If you are an ambitious young man & have graduated from a standard high school or have the equivalent credits & are interested in a career in police work this is your opportunity.
APPLICANTS must be the minimum height of 69" minimum weight of 147 lbs., between age 21-28 yrs., in excellent physical condition and have been a resident of the city of Pontiac for at least one year immediately preceding the application, as provided in State Act 78.
AN official application may be obtained from the Personnel Department at 35 S. Parke St. All applications must be returned by Friday February 6th, 1959, (5 p.m.), to the Personnel Office, City Hall in order to participate in the examination.

PHARMACIST WANTED
Must be licensed & reg. 5 days 40 hrs. Hospital pharmacy. Starting salary $445 per mo. Time and one half for overtime. Usual other employe benefits. Reply Pontiac Press Box 72.

REAL ESTATE SALESMAN
FOR ACREAGE
Wanted man to specialize in sale of land & farms Attractive deal Call Mr. Riley at FE 4-4821.

SALESMEN $10,000 TO $15,000. A career in sales offered with expanding major firm. A complete and thorough training sales program. Hours 9:30 to 5 p.m. 471 Dixie Hwy. Drayton Plains.

SALESMEN WANTED. APPLY IN person.
P. W. DINNAN
66 W. Huron FE 4-2577

TWO SALESMEN
FOR—Oakland, Macomb, and St. Clair counties.

PRESTIGE — Of representing a nationally-known, well-respected company, largest in its field. Dignified, high-level selling.

SECURITY — Of a continuous-growth company, nonseasonal products, profit-sharing, retirement, annuity, paid vacations, protected territory.

OPPORTUNITY — Of five-figure earnings, self-management, promotion and recognition.

COMPENSATION — Of a guaranteed minimum salary, commissions, bonus, profit-sharing, and paid vacations.

WE WANT—An experienced salesman who is looking for his last job, a man who has definite standards and is looking for a company that can meet them.

WRITE—Details of your selling experience and an interview will be arranged.

PITNEY-BOWES, INC.
95 Oakland Ave., Pontiac

Help Wanted Male 6

SALESMAN
Full time, experienced Real Estate Salesman. Will train one in Real Estate Selling if experienced in selling.
GAYLORD'S
136 E. Pike St. Pontiac
102 S. Broadway Lake Orion

Salesman Wanted
To enter training program for sales management position with national heating concern. Must be exp. in direct sales and good closers. Leads furn. Exc. future for those who qualify. Drawing account against commission. Apply 10 & 12 a.m. only 80 N. Paddock.

TWO FURNACE SALESMEN. Must have car. Oakland Plumbing and Heating. 10 N. Washington, Oxford. OA 8-1333.

THREE MEN OF EXECUTIVE ability for manager training. High income, special company benefits. Contact Mr. A. R. McDonald. Phone for appointment interview, 10 a.m. to 3 p.m. only. FE 5-9511.

YOUNG MEN TRAVEL
Entire U.S., New York, Florida, California for large midwest firm. Training & Transportation furnished while employed. Expenses advanced. Average $87.50 weekly. Leave immediately. Mr. Harris Mich. Empl. Security Comm. 242 Oakland. 10 to 3.

Help Wanted Female 7

AMBITIOUS HOUSEWIFE
Exciting new home party plan. Exotic, imported gifts of wood, brass, crystal, china, practical housewares, too. World's Fair Gift Shows now hiring demonstrators and managers. No cash investment, no collecting, no delivering. 33 per cent commission on wkly. paycheck. Write Pat Posey, 3512 Bellvue Rd., Toledo 13, Ohio.

CAR HOP. EXPERIENCED. APply in person. Frostop Drive In. 3118 W. Huron.

COUNTER GIRL, MARRIED ONLY — Bob's Coney Island. 747 N. Perry.

CAN YOU MEET YOUNG MOTHers & Talk Intelligently with them about their children? Salary Plus Bonus. Call EM 3-0490 & Make Appt. For personal Interview.

DIRECT SELLING — OPPORTUnity to grow. New line of Cosmetics. 14-year-old company. Call UL 2-3689 after 4 p.m.

EXPERIENCED BOOKKEEPER, light manufacturing plant, MU 4-1355.

EXP. SALESLADY WITH SMALL capital. Over 25. FE 8-2926.

HOUSEKEEPER. MORE FOR home than wages to live in. FE 4-0040 after 4 p.m.

HOUSEKEEPER FOR ELDERLY man. Must live in. Weekends free. UL 2-1728 anytime.

LADY WANTED TO LIVE IN AND care for 2 year old boy. Housework, for working couple. Good home. FE 8-6713 after 6.

LADY TO CARE FOR CHILDREN. Light housekeeping. Must live in. $16 week. Call after 5 p.m. FE 4-0256.

MIDDLEAGED HOUSEKEEPER, apply 349 Judson Street.

MIDDLEAGED WHITE LADY FOR babysitting and light housework. Live in. MA 5-1504.

NO CANVASSING
NO PARTY DEMONSTRATIONS
NO COLLECTIONS
NO DELIVERIES
Earn as much as $50-$75 wk. Work 2 or 3 hrs., day or early evenings. Nationally known company, car necessary. Call before 12 noon — B'ham MI 4-8392.

ONE LADY WANTED: WOMAN wanted to contact our new customers by phone, 4 hours a day, 5 days a week. Good pay, experience not necessary. We will train you. For interview call FE 8-9694.

ONLY EXPERIENCED NURSES-aide need apply at 1220 Auburn Rd.

PART TIME CASHIER WANTED in Pontiac area. Apply National Food Store, 32930 Middle Belt Rd., Farmington, Mich.

SELL COSMETICS COMPLETELY new line. Money-back guarantee. Unlimited territory & earnings. FE 2-4025.

TO LIVE IN, MORE FOR HOME than wages. Babysitting & light housework. OR 3-8490.

WAITRESS PART TIME, NIGHTS, steady. Apply in person after 6 p.m. Dell's Inn 3481 Elizabeth Lake Road.

WAITRESS. APPLY BICMAR INN, 94 W. Huron. No Phone Calls.

WAITRESS. HOLIDAY DRIVE-IN. 3355 Orchard Lk. Rd. Keego Harbor.

WOMAN TO DO GENERAL housework on Sundays, 6 to 8 hours. Must have own transportation. Call after 5 p.m. FE 5-8078.

WAITRESS FOR EVENING WORK. 5171 Dixie Highway. Drayton Plains. Closed Mondays.

WIDOW LADY WANTS REFINED lady to live in and be companion. OR 3-8083.

Help Wanted 8

ARE YOU WANTING WORK OR looking, hoping you don't find it? Have opening for man or woman. Can make above average wage. 150 N. Perry, 6 to 12 a.m.

DIRECT SALESPEOPLE
VISAN FOOD SUPPLEMENT and REDUSAN WEIGHT CONTROL PLAN. Earnings unlimited with liberal benefits. Phone OR 3-5597 ask for Mr. Simmons

EARN BETTER THAN AVERAGE wages in Beauty care and health. Write Pontiac Press Box 85.

MAN, WOMAN OR COUPLE TO act as housekeeper, some wages, OR 3-3492.

PART TIME POSITION ACCOPtian knowledge helpful. Apply Pontiac Press Box 62.

PART TIME WORK AVAILABLE for man or woman to solicit churches in the area for their church collection envelope order. Responsible firm with over 40 years experience. Commission basis. Write giving qualifications and references. Must be dependable and of good character. Box 154, Chester, West Virginia.

REAL ESTATE EXPERIENCED
A very special deal
FE 2-7911 for interview
C. SCHUETT, REALTOR

SERVICES OF EXPERT CUTTER and seamstress for slip covers and throw pillows. Required by an old established decorating firm — Work must be of best quality. Write Pontiac Press Box 61.

WOMAN OR COUPLE FOR housekeeping and child care. Live in. Must have references. OR 3-3585. Evenings.

Employment Agencies 8A

COLLEGE GRAD
Man aged 22-32 with a major in Business Adm. Prefer some sales background to train as Mgr. Able to re-locate. $5,000-$8,000 per yr. Midwest Employment. 406 Pontiac State Bank Bldg. FE 5-9227.

EVELYN EDWARDS
VOCATIONAL COUNSELING SERVICE
—OUR NEW LOCATION—
24½ EAST HURON
SUITE 4 FE 4-0584

RECEPTIONIST
Girl aged 18-35 with pleasant personality who likes meeting people. Must type & take light shorthand. 5 days. Downtown location. See Miss Roberts at Midwest Employment. 406 Pontiac State Bank Bldg. FE 5-9227.

Instructions 9

PIANO LESSONS, MAJORS IN Gospel Music. Also regular Beginners Students. FE 5-0967.

TO TEACH RUSSIAN AFTER school hours. Natively qualified. Lansing approved. BA in modern languages. MElrose 4-9335. 306 North St. Holly.

Work Wanted Male 10

A-1 PAINTING INTERIOR & EXterior. Free estimate. Reas. OR 3-3752 or OR 3-8117.

A-1 CARPENTER WORK NEW and repair. FE 4-4210.

REACH CASH CUSTOMERS through Classified Ads. Call FE 2-8181.

MODEST MAIDENS by Jay Alan



"You're going to get a break, buddy, it's so cold the water will freeze and you'll be stuck in there!"

Work Wanted Male 10

AVAILABLE NOW, CARPENTER and cabinet work. New and repair. D. B. Murdock. FE 2-7861.

A-1 PAINTER INTERIOR AND exterior. Reas. FE 4-6462.

CARPENTER WORK NEW, REmodel, repair. OR 3-7617.

CABINET MAKER AND CARPENter. Kitchens a specialty. FE 4-5000.

CARPENTER WORK WANTED — all kinds — free estimates. OR 3-8748.

CARPENTER WORK OF ANY kind. Reasonable. Call after 6 p.m. FE 8-9439.

ELECTRICIAN NEEDS WORK. Plugs, ranges and dryers. No job too small. Reas. MY 3-3191.

HUSKY BOY, 16, WANTS STEADY work of any kind. Prefers farm work. MI 6-7773.

HIGH SCHOOL GRADUATE would appreciate employment as apprentice or helper in any trade or employment you may have to offer. OR 3-4322.

Work Wanted Female 11

2 WOMEN WANT WALL WASHing and house cleaning. FE 3-7581.

BEAUTICIAN WANTS WORK IN Pontiac or Rochester area. Recent graduate of Virginia Farrell Del-Mer, Detroit. FE 5-0170.

BABYSIT WHILE MOTHER works in your home. FE 8-0568.

CHRISTIAN GIRL 19 DESIRES babysitting or light housework. FE 8-8490.

DAY WORK OR WEEK. GOOD references. FE 8-3771.

EXPERIENCED SWITCH BOARD operator or baby sitting. Call FE 2-5775.

EXP. WHITE LADY WANTS house cleaning by hour. Ref. FE 5-5604.

EXPERIENCED IN DISHWASHING & kitchen help. FE 8-3251.

HONEST WOMAN DESIRES BABYsitting eves. or washings & ironings $2.50 bu. Ref. & Guar. Must have work. OR 4-0038.

HOUSEKEEPER FOR MOTHERless home. FE 8-6575.

IRONING DONE IN MY HOME. Pick up and deliver. FE 4-0981.

IRONINGS WANTED $3 BUSHEL. UL 2-1064.

LADY WANTS CLEANING WORK or kitchen help, exc. ref. FE 5-1580.

LADY WISHES WORK AS COOK or kitchen helper, experienced. FE 5-2589.

LICENSED HOME FOR CHILdren. Day or 24 hr. care. FE 5-7490.

MIDDLEAGED HOUSEKEEPER wants work in motherless home. Care for 2 children. OR 3-3620.

MIMEOGRAPHING TYPING, SECretarial service. EM 3-2842.

NURSES AVAIL. TRAINED PRACtical. Oakland Co. Nurses Reg. Licensed & bonded. FE 5-1247.

— NURSES AVAILABLE —
Auburn Avenue Nurses Exchange
Day & Night—Licensed & Bonded.
FE 2-5492

PRACTICAL NURSE AVAILABLE. OR 3-3964.

PRACTICAL NURSE WILL LIVE in—MY 3-3631.

TYPING OR BOOKKEEPING TO do at home. FE 5-3902 after 6 p.m.

WASHINGS & IRONINGS. PICKUP and delivery. FE 4-3135.

WOMAN DESIRES DAY WORK OR by wk. FE 2-7020.

WASHINGS AND IRONINGS, PICK up and deliver. FE 5-9724.

WORK WANTED, BAKING EXperience and salad making. FE 5-3304.

YOUNG LADY WITH ½ YEAR OF college and 1 year of office experience desires position of typist or general office. FE 4-5950.

Building Service 12

A-1 BASEMENTS PUT UNDERneath home, also house raising & moving. Complete line of masonry. FE 8-8944.

A-1 REMODELING CARPENTRY, plastering & masonry. FE 8-8944.

A-1 COMPLETE BUILDING SERVice. Quality work, licensed. BOWKER CONSTRUCTION CO. MA 4-2253 or OA 8-3272.

A-1 SAND & FINISH. FE 5-3722. Pontiac Hardwood Floor Service.

ANY TYPE OF HOUSE PLANS, custom drawn. OL 1-8200. EM 3-4931.

BLOCK, BRICK, CEMENT WORK and fireplaces. MA 5-0378.

BUILDING REPAIR, PLASTERING masonry, carpentry. FE 4-2290.

BRICK, BLOCK AND CEMENT work, also chimneys. No job too large. Residential and commercial. Guaranteed work. Ph. MY 3-1128.

CEMENT & BLOCK
WORK FE 5-0782

CUSTOM HOMES BY LICENSED builder. Free estimates. UL 2-5175.

CEMENT IS OUR SPECIALTY. Floors, basements. EM 3-4879.

DRY WAL TAPING AND FINISHing. Free estimates. FE 8-6781 or FE 4-6191.

CERAMIC TILE
FREE ESTIMATES, TERMS
Advance Floor Co. OR 3-8701

ELECTRICAL SERV. FREE EST. Partney Electric. FE 5-5439.

FINISH CARPENTER AND CABinet maker. OR 3-8098.

FREE ESTIMATES ON WIRING, for water heaters ranges and dryers. FE 5-8431. R. B. Munro Electric Co. 1060 W. Huron.

GET OUR BID FIRST!
Rec. room, kitchens, attics, garages & additions. Terms. Work guaranteed. Licensed builder. Oxford OA 8-1260.

GUARANTEED ROOFS — ALL kinds. Est. 1918. Hugus Marsh, 353 N. Cass. FE 2-3021. FE 5-7778.

HEAT TROUBLES?
Call us, work guaranteed. We take whole jobs part jobs or rework old jobs. Custom duct work, gas and oil furnaces and free estimates. FE 8-2824 and OR 3-1486.

HOUSEMOVING FULLY equipped. FE 4-8450 L. A. Young.

HOME, GARAGE, CABINS, ADDItions. Licensed builder. FHA terms. FE 4-6909.

MASONRY WORK, ALL TYPES. 25 years experience. OR 3-7603.

MASON WORK, HOUSE RAISING, foundations, basements etc. D & M Building Service. FE 2-7004 or eves. OR 3-2276.

PLASTERING NEW AND REPAIR Vern Keller. UL 2-1740.

PLASTERING & REPAIR, REAS. Pat Lee, FE 2-7922.

R. G. SNYDER. FLOOR LAYING, sanding and finishing. Phone FE 8-0593.

Painting & Decorating 20

A-1 PAINTING AND PAPERING. Mason Thompson. FE 4-8364.

A-1 PAINTING, INTERIOR - EXterior, 10 per cent disc. for cash. Guaranteed. Free est. FE 4-9208.

AAA PAINTING & DECORATING. 20 years experience. Reasonable. Free estimates. phone UL 2-1398.

PAINTING & DECORATING. IMmediate service. FE 5-5006.

PAINTING, PAPERING & WASHing. Guar. Reasonable. FE 2-2312.

Television Service 22

ALL TV SERVICE CALLS ANswered promptly. Day or night. FE 4-2418. Rayal Electronics.

DAY OR NIGHT TV SERVICE
FE 5-1296 or FE 5-8390
M P STRAKA

JENSEN'S TELEVISION SERVICE — Afternoon and evening calls. FE 2-0495.

SERVICE CALLS ANYWHERE Day or Night. Market 4-1366. Morse Electronics. 15 Years of Qualified Service.
ALSO USED TV'S
Reconditioned and Guaranteed, $19.95 and up.
MORSE ELECTRONICS
128 W. Walled Lake Dr.
Walled Lake, Mich.
MA 4-1366

Upholstering 23

AL'S UPHOLSTERING
FE 4-8797

EAKLE'S CUSTOM UPHOLSTERing. 8174 Cooley Lake Rd. EM 3-2641

THOMAS UPHOLSTERING
197 NORTH PERRY ST.
FE 5-8888

Lost & Found 24

FOUND: MALE IRISH SETTER. Vic. Maceday Lk. Waterford. OR 3-8863.

FOUND: FEB. 4TH. REDDISH cocker, female. Weekdays. FE 5-9214. Evenings LI 8-6082.

SILVER-GREY FRENCH POODLE. Not trimmed, answers to the name of "Duffy." REWARD. Children very upset. Lost in the vicinity of Schoolhouse & Loon Lake area. FE 4-0528 or OR 3-3191.

LOST: BLOND POMERANIAN dog in vic. of S. Padock. Reward. FE 8-6234.

LOST: BROWN & WHITE MALE. 7 mos. puppy. White feet. Part german shepperd. Vic. of Ottawa Dr. Reward. FE 2-7191.

LOST: GREEN WALLET. KEEP money, please return papers, etc. FE 5-4810.

LOST: BEAGLE DOG, MALE. Vicinity of Big Lake Road and Dixie Hwy. Child's pet. Please call MA 5-2403. Reward.

LOST: SMALL MALE DOG. Color black & tan with white stripe down throat. Part beagle. Last seen with 3 men in pick-up truck on Giddings Rd. FE 8-3150.

LOST: WHITE, BLK. & BROWN beagle, male. Strayed in the vicinity of Will Rogers School. FE 8-0992.

WILL THE PERSON WHO TOOK A gray gabardine topcoat by mistake at wedding reception at VFW Hall in Keego Harbor Jan. 31st. please call MA 5-2209.

Hobbies & Supplies 24A

PAINT BY NUMBER PICTURES. Scrabble games. Backenstose Book Store, 15 E. Lawrence St.

Notices & Personals 25

A COMPLETE COLD WAVE $5.50 —Dorothy's, 500 N. Perry FE 2-1244.

AEROTREDS
KNAPP SHOES
Fred Herman OR 3-1502

ANY GIRL OR WOMAN NEEDING a friendly advisor phone FE 2-8734. Confidential. The Salvation Army.

A COMPLETE COLD WAVE, $6.50. M & H Style-Rite OR 3-3421. Williams Lake Rd. and M59.

CHARLES CHESTER

Rent Apts. Unfurnished 34

BARBARA ALLEN APARTMENTS
2 bedroom duplex. Children welcome. Clarkston area. FE 8-1455.

BEAUTIFUL LAKEVIEW APT., modern heated. Pvt. Ent., $65. MY 3-7491.

DEL RIO APTS.
981 Oakland, 3 rms. and bath, stove and util furn. couple with baby welcome.

FOR COLORED
3 large rooms & bath. Located on Prospect St. Only $12.50 weekly. Call FE 4-8709.

FOR COLORED—3 ROOMS AND bath apartment, close to downtown. Heat, hot water, stove and refrigerator furnished. $70 month.

ALSO
2 family, 9 rooms and bath, close to downtown, automatic oil heat. $100 month.

Roy Annett, Inc., 28 E. Huron St. FE 8-0466.

HEATED APT. CLOSE TO HIGH & Grade Schools & shopping. 444 E. Pike Cor. Sanford. 3 rms., dinette & tiled bath. Big in-door closet for Murphy bed or other use. Auto. hot water. Refrigerator. Laundry facilities, 1st class shape. FE 8-8901. Ask for Mrs. Harris.

HOLLYWOOD APTS.
Furnished or unfurnished, 2 & 3 rms., bath & utilities furnished. 114 E. Howard St. FE 2-1834.

LAKE ORION 4 ROOMS, CLOSE to town, heat, lights and gas furnished. Adults. MY 2-4261.

LOWER 2 BEDRM. & BATH. Garage. Close to schools & downtown. Children welcome. Inq. 10 Perkins.

MODERN 5 RM. BRICK APT. Stove & refrig. furn. $80 mo. 2 children welcome. FE 5-0737

MODERN 5 RM. APT. AUTO. GAS heat & hot water heater. Stove & refrig. furn. Garage. West side, near General Hospital. $60 month. FE 2-6361. After 6 call FE 4-1161.

ORCHARD COURT
APARTMENTS
BRAND NEW
AIR CONDITIONED
ONE & TWO BEDROOMS
—REASONABLE RENT —
Pontiac's most exclusive, modern West side apartment development.
Balcony type building with individual entrances.
Beautiful kitchens with metal cabinets in decorator colors with plastic tops. Stove and refrigerator furnished
Automatic heat and hot water (soft) furnished. Kitchen fan, master TV aerial and many other fine features.
For a limited time, no leases or security deposits required.
ADULTS ONLY
See or Call the Manager, Bob Gardner:
49 SALMON ST APT. 6
FE 8-6918
OPEN DAILY & SUNDAY
10 A.M.—9 P.M.

SLATER APTS.
ARCADIA NO. 1
FRANKLIN
WOLVERINE
COMMERCIAL AND INDUSTRIAL SPACE
Three blocks east of Courthouse. We have several newly decorated choice apartments from $49. Save on heat, maintenance and taxes. School ½ block. All have one separated bedroom, some more. Come in and see.
MAYNARD SLATER
ERWIN SLATER
53-55 North Parke St.
FE 4-3546

UNION COURT
Are you looking for a clean attractive apartment where the people are quiet et friendly? These 3 room and bath apts. rent for $4' per month Nice and warm. Adults only in this building K. O. Hempstead 102 E. Huron St. FE 4-8284 or after 5, FE 5-7871.

WEST SIDE 2 BEDRMS. KITCHen, living rm & bath. Close to downtown and schools. Perfect condition. FE 3-7562.

WEST SIDE. HEATED 6 ROOM upper. Recently decorated, garage. Adults. FE 2-7041.

WATERFORD VILLAGE
3-ROOM NEWLY REDECORATED apt with tile bath and utility room. $65 per month.
WHITE BROS.
OR 3-1295
5660 Dixie Hwy.
Open Eves 'til 9; Sun. 10 'til 5

WEST SIDE
2, 3, 4 and 5 room apartments, private baths, heat, hot water, stove and refrigerator furnished. Near St. Benedict's School and church convenient for shopping and bus service. Call FE 2-2992 or FE 4-4232 for complete details.

Rent Houses Furnished 35

1 BEDROOM, MODERN, ON LONG Lake. Heat furnished. $15 week. EM 3-4682.

1 BEDRM. ADULTS. LOVELY home. Gas heat, garage, basement. St Mike District. FE 5-6482.

2 BEDRMS., AUTO. GAS HEAT and hot water. FE 2-2051.

3 ROOM HOUSE, FURNISHED, Pontiac, EM 3-0371.

4 RMS., MODN., BSMT., & 200 ft. Lake frontage. OR 3-9138.

FURNISHED WHITE LAKEFRONT —Attractive 2 bedroom modern to reliable tenants, boat included. Available. Call Holly, MElrose 7-7327. H. Cook.

FURNISHED HOUSE, FULLY equipped for the winter, children welcome. OR 3-4163.

FURNISHED HOUSE. LAKE PRIVileges. Shown by appointment Call EM 3-4928.

SMALL MODERN HOUSE, FURnished or unfurn. Nr. Lincoln plant. MA 4-1440.

SMALL HOUSES FOR RENT. Inquire at 1616 Taylor Rd. Ask for Lonnie Weaver, FE 4-2031.

Rent Houses Unfurn. 36

2 BEDROOM MODERN — WHITE Lake road in Duck Lake Area. $50 a month J. A. TAYLOR, REALTOR. OR 4-0306.

2-BEDROOM BRICK, LAKE PRIV Bus. FE 2-6861.

2 BEDROOM HOUSE, EM 3-4171

2 BEDRM. HOUSE OFF CASS Eliz. Lk. Rd. $90 per mo. MUtual 4-6711.

2 BEDROOM LAKEFRONT, 2-CAR garage. Reas FE 5-6236, before 5.

2-BEDRM., NEAR OXBOW LAKE MA 5-1018

2-BEDROOM HOME AT CASS Lake on canal. Owner will give 1 year or longer lease, $65 per month.
EMBREE & GREGG
1565 Union Lake Rd.
UNION LAKE VILLAGE
EM 3-4393 or EM 3-3314

2 RMS. AND BATH. 469 ORCHARD Lk. Ave FE 2-3007 before 9 p.m.

2 BEDRMS., TILE BATH. AUTO. heat and hot water, full basement, $75. Choice of several. FE 4-7833.

2-BEDROOM MODERN HOME, bet. Pontiac & Orion & Silverbell Rd. Living room and kitchen. Full bath. Exc. cond. Immediate possession. $57.50 per month. OA 8-1200.

2 BEDROOM RAMONA TERRACE o will sell with small down payment $75 month. FE 4-1559.

2 BEDROOM HOUSE, UNION LK. area. With option to buy. MA 4-1292 & MA 4-2555.

2 BEDRM. MODERN DUPLEX. FE 5-6142 after 6 FE 8-1291 or FE 5-5113.

3 ROOMS AND ½ BATH. REFRIGerator, stove, oil ciruclator. $40 month Adults FE 4-7457.

3 BEDROOM NEW HOUSE. JUdah Lake Estates. Never occupied $75 a month. J. A. TALOR, REALTOR OR 4-0306.

3 ROOM STONE HOUSE LOCATED west of Rochester on blacktop road. Suitable for couple. Edw M Stout, Realtor 77 N Saginaw St FE 5-9165.

3 RMS., REFRIGERATOR, STOVE, oil heater furn., garage. 1 child welcome $45. Nr. Willis & Madison Jr. High. MA 5-9761.

Rent Houses Unfurn. 36

3 RM. AND BATH, GAS HEAT, suitable for couple and child. $50 mo. OR 3-4773 or OR 3-2051 after 4 p.m.

3-BEDROOM HOME, GAS HEAT, garage near downtown. FE 5-3395.

4 ROOMS AND BATH, GAS HEAT. 315 Voorheis Rd. after 6 p.m.

5 ROOMS AND BATH. COUPLE wth 1 or 2 children. Full basement, oil heat, 3252 Wannamaker, Scotz Lake. FE 4-4423 — 12 p.m. to 6 p.m.

5 ROOM HOUSE, WATKINS LAKE Sub, electric & gas, oil space heater, OR 3-7356.

5 RM. HOUSE, 76 SANFORD ST. Newly decorated. Near Eastern Jr. High School. Call FE 5-4002.

6 RMS. & BATH FULL BASEment, gas heat. Children welcome. $85 month. FE 5-8804 evenings and weekends.

6 RMS. IN COUNTRY HOME. Bath & garage, heat inc. Also garden spot Nr. Rochester. Olive 1-1080 or FE 4-1112. King Bros.

6 ROOMS AND BATH, AUTOMAtic heat, UL 2-4391.

6 RMS. & BATH. GARAGE. STORM windows. $70 a mo. Call after 7:00 195 W. Howard.

7-RM. HOME, 3 BEDRMS., GAS heat, garage, on Whittemore St. OR 3-8400.

8 ROOMS ON WEST SIDE. NEAR school. FE 2-1194.

$40 MO., 4 ROOMS, NEWLY DEC., children, 2685 Orchard Lk. Rd.

28 HEMINGWAY, NEW DEC., 4 bedrm., gas, $75. MY 2-0924.

COMMERCE LAKE, 2 BEDRMS., with option to buy. MA 4-1292 & MA 4-2555.

COUNTRY ESTATE NEAR ROCHester. With two modern houses, beautiful grounds Rent as 1 unit. Vacant Feb 1st FE 4-5090.

ELIZABETH LAKE
Beautiful 2 bedroom home, facing Elizabeth Lake. Nearly new, automatic heat, garage, $75 per month. Reference required. K. G. Hempstead, 102 E. Huron, FE 4-8284.

HOUSE FOR RENT. 361 EDITH Street C 3-7424

HOUSE FOR RENT ON WALTON Blvd. near Rochester. FE 4-7238.

IMMEDIATE POSSESSION. NEWly decorated 3 bedroom home. Full basement. Garage. Utility. Oil heat. Near school. Lake privileges. Keego Harbor. Reference required. FE 5-9611, after 4 p.m.

JOANGAY. 1217. WATER FORD Twp. 6-room ranch, gas heat. A.B.-R.O. GArfield 1-1210.

JUDAH LAKE SUB. 1½ BLKS TO Carpenter School. 3 bedrm. ranch home at 3689 Coleport. Gas heat. Heat for $17 a mo. Low rent with children. Seen Feb. 7th & 8th. Owner in Nashville, Mich. Call QL 3-8917.

LONG LAKE — 3-BED ROOM home. Close to Union Lake Village. EM 3-4285

LGE HOUSE, STOKER FURNACE, gar. fenced back yd. FE 8-0083.

MODERN 2 BEDROOM FRAME. Gas heat. MAyfair 6-3712, after 5.

MILFORD, 3 BEDROOM BRICK, oil furnace, storms and screens. $90 month. FE 8-6819

Marcus St., Waterford
2 bedroom. Newly decorated with full basement. New oil furnace. Plastered walls. Large enclosed knotty pine sun porch.
Vacant — $65 Mo.
Only 4 blocks west of main corner. Near schools and lake. Option to buy. Phone FE 2-7911.

MODERN 2 BEDRM HOME REAsonable. 5434 Vincent Drive. FE 4-0784.

MODERN 2 BEDRM. BUNGALOW. west suburban lake privileges. A-1 references required. EM 3-2955.

NEARLY NEW
3 bedrm. full basement. $92.50 per mo. Your rent helps make the low down payment while you live in it. FE 5-0885.

NEAR TEL-HURON
Cute 4 rooms & bath. Oil furnace. $60 month. Will sell with no down payment. FE 4-5203.

NEW 2 BEDROOM HOME. NICEly furn. Washer, dryer & basement. Located in Hickman's Haven Estates. Rochester. $30 wk. Will rent unf. UL 2-6137.

PARTLY FURNISHED 3 ROOMS and bath $45 per month. OR 3-7950.

RENT OR SELL 2 BEDRM. HOME. Garage 1180 Meadowlawn. FE 2-6430 after 4.

SMALL 5 ROOMS AND BATH. Cor 1160 Lakeview & Lynn. Huron Gds Couple with 1 or 2 children. FE 4-4423 — 12 p.m. - 6 p.m.

SYLVAN LK FRONT, 2500 JAMES K Ct. 3 bedrms. TU 3-1170.

SAM WARWICK IN SYLVAN LAKE 3 bedroom, brick, carport. Lake privileges $125 lease. FE 4-5090, or FE 2-2105

WEST SIDE
INDIAN VILLAGE
DUPLEX
5 rooms and tile bath, $90 month.
VASBINDER, INC.
FE 5-8875

For Rent Houses 37

1 RM. EFFICIENCY, FOR MAN, 185 Baldwin FE 8-3624.

ATTRACTIVE RMS., GIRLS, PVT. $6 and up. 547 W. Huron.

AT BUS STOP IN NICE HOME, comfortable room. FE 5-7332.

FURNISHED LIGHT HOUSEKEEPing room, no children. 3300 Elizabeth Lk. Rd.

FOR COLORED, ROOMS AND small apt. 49 E. Water St. FE 8-9371.

MEN, BOARD OPTIONAL 141½ Oakland Ave. FE 3-9100

PVT. WEST SIDE, BUS STOP — Meals if desired. FE 8-3338.

PRIVATE ENT. SHOWER. GArage. Cooking 48 E. Iroquois.

PVT. ENTRANCE, KITCHEN, laundry, bus stop, 499 W. Huron.

RMS WITH KITCHEN PRIVIleges for men at bus stop. FE 8-3715, after 5.

SLEEPING RM. WOMAN PREferred. Or man on P.M. shift. FE 5-3284.

SLEEPING ROOM, HOME PRIVIleges. Call after 6 p.m. FE 8-4440.

WARM, CLEAN SLEEPING RM. close to bus, white. 123 Prospect.

Rooms With Board 38

EXTRA CLEAN, HOME-STYLE meals TV 14 Matthews. FE 5-0377

ROOM & BOARD FOR MEN. FE 2-5842 52 N. Johnson.

Convalescent Homes 38A

24 HR. NURSING CARE. DOCTOR on call. Bed patients or ambulating. OA 8-3741. 19 W. Burdick, Oxford.

HAVE VACANCY FOR MAN OR woman, bed or ambulatory, ground floor, 24 hour care, reasonable rates. Glen Acres Nursing Home. FE 4-2225.

VACANCIES FOR MEN PENSIONers, etc Registered nurse in charge. Reasonable rates. UL 2-5300.

Hotel Rooms 39

HOTEL AUBURN
Rooms by Day or Week
Also 1 or 2 room apartments. Cooking and refrigeration units. 464 Auburn — FE 2-9239

Rent Office Space 41

AVAILABLE — 1- AND 2-ROOM suites All utilities furnished. $50 per month Good location. Orchard Lake Rd in Keego Harbor. Phone Jack Loveland, FE 2-4875 fo. details.

WEST SIDE BEAUTY SHOP space for rent. $75 per mo FE 5-6416.

Rent Lease Bus. Prop. 41A

800 SQ FT., GAS HEAT, AIR conditioned, parking, 252 S. Telegraph, Pon-Tel Centre, FE 4-4516.

ATTRACTIVE OFFICE SPACE and approximately 5,000 square feet warehousing area. $200 per month Located 663 South Telegraph FE 4-2597

BEAUTY PARLOR FOR RENT. $50 per month. Equipment included. Excellent location. 150 N. Perry., across from Sears Roebuck. FE 2-3053.

For Rent Miscellaneous 42

GARAGES FOR RENT, (1) 2½ car, (1) 3 car. FE 5-1051. Inquire at 237 Baldwin.

For Sale Houses 43

BY OWNER, CLEAN 3 BEDROOM house. $9,250 with $300 down. Judan Lk. Estates. FE 8-8559.

PIONEER HIGHLANDS — 360 Starr 2 bedroom brick, carpeted & newly decorated. Gas heat, tiled basement, 1½ car garage.

FOR SALE OR TRADE NICE 3 rm. home with full basement on lge. lot. Good location, near Waterford High School. Can see anytime at 4721 Mayerest. Must sell.

GOOD 2 BEDRM. HOME NEAR Airport Rd. & Williams Lk. Rd. Close to school. Carpeting, furnace, 2-car garage, fenced-in backyard. $9450. Terms. Owner. FE 8-0803.

FOR SALE BY OWNER, 5 YEAR old, brick ranch 2 bedroom and den or 3 bedrooms, 1½ bath, enclosed porch, large lot. Perfect condition $31,000 By appointment. 2625 Hylane Drive, Troy, off Adams Rd. MI 6-4771.

PERSONALIZED HOMES
FE 8-2209

BY OWNER: 5 ACRES MODERN 3 bedroom home. $3,000 down. MY 3-2726

3 BEDROOM UNFINISHED
Full basemen sewer and water. 125 Blaine St., off Oakland Ave. Phone OA 8-2918.

MODERN 6 RM. & BATH. FULL price $7,950. Includes all furniture. Auto. oil heat, paved st., sidewalks, city water, fenced yd. Corner lot near lake. Terms. Owner MY 3-3880.

WANT A GOOD PRICE ON A NEW
Custom Built Home?
E. J. DUNLAP
CUSTOM BUILDER FE 8-1198

BY OWNER
6 rooms — 2 bedrooms up, finished full basement, new custom youngstown kitchen 2 car garage 16 x 16 summer house, 4 lots landscaped and fenced. OR 3-2273.

FOR SALE OR RENT, 2 BEDRM., in city, 4 yrs. old. FE 4-9123.

FOR SALE: 3 BEDROOM HOUSE on large shaded lot 300 ft. from lake. Has large screen porch, new furnace. This is a very nice place for children. By owner. Ph. EM 3-2467.

7 ROOM, MODERN ON SHIRLEY. 4 car garage. 60 ft. lot. $9,900. $1,000 down
Plenty of other good buys
P. W. DINNAN
66 W. Huron FE 4-2577

91 SUMMIT ST.
6 rooms carpeting. Full basement. Gas heat Fenced back yard with barbecue. Side drive. $10,500 Will consider smaller house as part payment. For appointment call FE 4-5203, Broker.

THREE FAMILY
3 apartments; furnished. Automatic heat, garage. On Baldwin $2,500 down.

PERRY PARK
2 bedroom home in perfect condition. Payments only $58 per month including taxes and insurance. Very low down payment to qualified purchase.

OFF BALDWIN
No down payment—2 bedroom home with full basement, auto heat. Oak floors and tile bath. It's vacant.

NORTH END
$650 down on this 2bedroom with full basement 1-car garage. Payments only $60 per month. It's vacant.

NO DOWN PAYMENTS
3 bedroom ranch homes, with "No Down Payments." Gas heat tile bath. Decorated like new Low monthly payments.

NICHOLIE
& HARGER CO.
33 WEST HURON FE 5-8183

Immediate Occupancy
ALL BRICK
FULL BASEMENT
44-FT. RANCH
CITY SEWER AND WATER
$13,900
INCLUDES
LARGE LOT
BUILT-IN
OVEN AND RANGE
CARPETING
COLORED PLUMBING
$540
CAN MOVE YOU IN
SEE THIS BEAUTIFUL BRICK RANCH TODAY! You'll love the 24 ft. kitchen, complete with built-ins. Located in new subdivision adjoining Isaac Crary and Eliz. Leggit Schools. Unusual opportunity. See Miss Becker at 3564 Mark Rd. 1 block north M59 and Cass Lake Rds.
OPEN 1-8 P.M. WEEKENDS
OPEN 3-8 P.M. WEEKDAYS
FEDERAL HOMES CORP.
OR 3-2966
FE 8-8623

6-ROOM RANCH, BRICK FRONT, living room, dining room, hall carpeted. Water softener, fenced-in back yard. $2,800 down, terms. LAUINGER REAL ESTATE OR 3-8138

OWNER WANTS TO SELL 3 BEDrm. house. Leaving state. FE 8-6785

2 BEDROOM, ON EAST SIDE, $800 down, assume GI mortgage, $48 mo. FE 2-0575.

$600 FOR EQUITY IN 2 YEAR OLD 3 bedroom home. OR 3-8018.

LAKE OAKLAND HEIGHTS. NEW brick, 3-bedroom. Full basement, Family kitchen, carpeting and many extras. $1200 down. By owner, OR 3-2370.

BY OWNER: 5 ROOM SMALL house in country with one acre of good ground. Four rooms in knotty pine. Oil furnace, elec. hot water heater, garage. Lots of trees. My equity down, you take over payments. Call FE 4-2281.

WATERFORD — OUR LADY OF Lakes School & Church. 4 bedrooms. 1½ baths. $1500 will handle. OR 3-3885.

BY OWNER, 7 ROOM MODERN house & garage. Nr. Downtown, gas heat. $8,950. FE 2-9746.

NO DOWN PAYMENT
2 bedroom modern plastered, hardwood floors, $50 a month. Includes taxes and insurance.

NO DOWN PAYMENT
3 bedroom, $80 a month. Includes taxes and insurance.

$300 DOWN
Includes costs, 2 bedroom. Modern, hardwood floors. Plastered. Oil heat. 1½ car garage.

$300 DOWN
5 acres with nice trees and 3 bedroom shell with aluminum siding.

4-BEDROOM
For large family that can redecorate. Has full bath. Basement and flowing well. Good buy at $6,000. Terms.
C. PANGUS, Realtor
1919 M15, Ortonville, NA 7-2815

OXFORD, FIRST TIME OFFERED In new subdivision. Beautiful 3 year old, 6 room ranch. Attached garage, fully tiled basement, large kitchen, has dinette area, natural birch cupboards, built in oven and stove. Large carpeted living room with fireplace, separate entrance hall, large beautifully landscaped lot. Aluminum combination storms & screens. OA 8-2405.

$700 DOWN
On easy FHA terms. For this modern bungalow off Joslyn Rd. with full basement & oil heat. Complete storm windows & screens. Close to all schools & on a busline. Priced right.
R. D. RILEY, Broker
509 Elizabeth Lake Rd.
FE 4-1157 FE 4-6821

For Sale Houses 43

COMFORTABLE HOME ON large Elizabeth Lake Estates, lot with many trees lake privileges. Good sized carpeted living room. Pleasant kitchen. 2 bedrooms, large utility room, sun porch. Central gas heat. Ideal for retired couple or young family just getting started. $12,000 with financing arranged for responsible people. Owner — FEderal 4-1821.

WILLIAMS LAKE BY OWNER 6 room — 3 bedrooms, full basement, paneled rec. room. Full screened summer porch, 105 x 200 landscaped lot. OR 3-2273.

BY OWNER
Nice 2 bedrm home Lots of cupboards Dinette. Basement. Alum awnings. Lge lot, trees. Storms & screens. Priv. on Crescent Lake $8,900 with $1,000 dn. or $7,900 cash FE 8-1135.

WHITE
BROS.

DRAYTON WOODS
This 3-bedroom Ranch home was built for the family—It's all brick and features a large carpeted living room with walnut paneling and natural fireplace. Entrance hall with a slate floor, combination family and dining room, step-saving kitchen with built-in oven, range and hood and extra cupboard space. 3 large bedrooms with double closets. 1½ baths. Combination washer and dryer. Combination double carport and patio. Gas heat. The interior decoration was planned by an expert. Don't miss seeing this new beauty! Priced at $22,500. Terms can be arranged.

$400 DOWN
Brand new 3-bedroom home with full basement. Oak floors. Built-in oven and range. Combination storms and screens. Situated on a 100x150 ft. lot near Williams Lake. The full price is $12,300 with $88 per month. Better investigate.

WE BUY - SELL - TRADE
WHITE BROS.
OR 3-1295
5660 Dixie Hwy.
Open Eves. 'til 9; Sunday 10 'til 5

3-BEDRM., RANCH, 1½ BATHS, full walk-out basement, built-in oven and range, deep freeze. Carpeting and drapes. Beautiful location in Drayton Woods. OR 3-6043. After 4:30, OR 3-3703.

BY OWNER 2 BEDRM. RANCH Gas heat, lge. corner lot. $9,200. Eves. FE 5-0042.

"THINK!"
WHERE ELSE CAN YOU BUY A HOME FOR
$82 DOWN
-TOTAL-
AND
$69 PER MONTH
-VA TERMS-
3
BEDROOM COLONIAL
In JUDAH LAKE Estates
WITH
Lifetime Aluminum
ROOF & SIDING
FHA
$390 MOVES YOU IN
$74 PER MONTH
DLORAH BUILDING CO.
Bildor of National Homes
FE 2-0122

MULTIPLE LISTING SERVICE
ARRO
MAVERICK
My pappy, once told me to always look for bargains. Well, folks, listen to this one—the interior of this 2 bedroom home is completely finished in knotty pine, fully insulated, storms & screens, 1½-car garage Maceday Lake privileges, $8,350.
ALFRED HITCHCOCK
This home will make a happy ending to your many days of looking. 3 bedroom lakefront, has a beautiful sandy beach, large living room with brick fireplace, ceramic tiled bath & 2-car garage, only $19,975
WHAT'S MY LINE?
Selling houses of course, and I'm very proud to offer this retirement special, 4 cozy rooms, all on one floor, wall to wall carpeting in living room, located near schools & buses. $5,950.
ARRO REALTY
TED McCULLOUGH, REALTOR
5153 Cass-Elizabeth Rd.
FE 5-1284 FE 4-3844
Open 9 a.m. to 8:30 p.m. Sunday 1-5

10 MILE & FARMINGTON RDS. Area. Custom-built brick ranch with basement. 15x26 carpeted living room with ledgerock fireplace. 3 twin-sized bedrooms, baseboard heat. Anderson windows with drapes throughout. Soft water well, 8x26 porch — viewing scenic acreage, beautifully landscaped. Attached greenhouse and double garage. Walking distance to parochial, public schools and churches. Owner — GReenleaf 6-0408.

Colonial-Tri-Level
Near Kirk-in-the-Hills
Ready to Decorate
Ideal for large family. Lower level has 2 of the 5 bedrms. and 1 of the 3½ baths. Plastered 2½ car garage off family-type kitchen. Large eating nook and separate dining rm. Laundry-utility rm. off kitchen. Master bedrm. has walk-in closet. Lower level panneled casual rm. opens to rear for outdoor living, has built-in bar and service, rustic fireplace. Basement. Wonderful view. Lot 140x300. Bloomfield Hills schools. A protected investment in beautiful Bloomfield Heights sub, just South of W. Long Lake Rd. 1 Mi. W. of Telegraph.
4316 PINE TREE TRAIL
$53,500
OPEN DAILY — 1-8 P.M.
HOUSEMAN-SPITZLEY
MI 4-7422 JO 4-6126

GIs
Nothing Down
AUBURN HEIGHTS area—ranch styled 2 bedroom home. Lovely picture window. Living room, modern kitchen with ample cupboards and eating space. Good utility. Oil furnace. Paneled breezeway, attached workshop and one-car garage. Also, nice implement shed. On about ½ acre of ground all fenced. Priced at $11,900 on GI.

AIRPORT ROAD is the location of this charming 3 bedroom home; 2 down and one up. Lovely living room & pleasant modern kitchen. Utility room oil heat, breezeway and attached garage. On large 100x300 ft. lot. Full price $9,000—only mortgage costs down — call today.

WALTON-OPDYKE AREA. 3 bedrooms all on 1 floor. Living room, dinette, kitchen with lovely birch cupboards, new combination family and utility room 12x 13 plus a 2-car garage. Approximately $400 down to Veterans and payments of approximately $72 including taxes and insurance.

LAKEFRONT — Priced at $9,950 for quick sale to settle estate. One of the best buys in lakefront homes on the market today. 3 large bedrooms, beautiful paneled living room with large picture window overlooking a well landscaped lawn and the lake Full basement. Garage. Don't miss on this one — Call now!
RAY O'NEIL, Realtor
262 S. Telegraph Rd. Open 9-9
FE 3-7103 OR 3-2028

TIZZY by Kate Osann



"Harvey has plenty of personality — but not enough to overcome the fact that he has no car!"

For Sale Houses 43

Nothing Down
Will build starter home on your lot. Our plans or your plans. Basement included. Also rough wiring See our model, Don McDonald, OR 3-2837

Why Pay Rent?
$500 down. Completely furnished 2 bedroom modern. Basement. Automatic heat. Large wooded lot overlooking lake. Close to good bathing beach. School bus by door. Price $7,500. Terms.
Pontiac-Watkins Estates
Lovely custom built brick 3 bedroom home Family kitchen, tiled bath. Plenty of storage space. Full basement Automatic heat, attached garage, large lot. Immediate possession. Priced attractively. Reasonable terms.
West Suburban
Buy this 2 bedroom modern bungalow with 3 lots. Near Waterford Center schools & churches Price $7,000 with only $700 down
Dorothy Snyder Lavender
Realtor, Est. 29 Years
7001 Highland Rd (M59)
Phone EM 3-3303 or MU 4-6417

3 BEDRM. RANCH $14,500, $2,900 dwn. to new FHA, OR 3-9465.

John K.
Irwin
& SONS
WEST HOPKINS:
4 and ½ and bath. Neat and available. Paved drive, only: $8,750. No money down.
WEST CORNELL:
4 rooms and bath. Very large lot: 50x209. Only $9,750.
OAKWOOD MANOR:
Lovely rancy home situated on a beautiful wooded lot 150x324. This home contains 1,800 sq. ft. of living area 3 big bedrooms, 2 full ceramic tile baths and ½ bath, living room with fireplace, dining room, family room with ceramic tile floor, big kitchen with built-in range and oven, ceramic tile floor and work area Full basemen: 2 car attached garage Owner must sell at sacrifice price. $31,500.
John K. Irwin & Sons
Realtors
313 West Huron Street
FE 5-9447 or FE 2-4011
EVE. FE 5-4846

ON NORTH SIDE: 4 ROOMS, bath, and utility. Hardwood floors, plastered walls and fenced yard. By owner. $8,250 with easy terms. Call FE 4-4363.

3 BEDROOM BRICK RANCH
Located in beautiful Riverdale Hills The utmost in home construction with beautiful walk-in basement, 2 baths, lovely kitchen, formica cupboards built in, oven and range Immediate possession or will build to your plans in this highly restricted section of lake front or lake privileged lots.

CRESCENT LAKE
Lake privileges goes with this outstanding 2 bedroom home finished in beautiful knotty pine. Shining oak floors, kitchen will surely please the lady, forced air heat. No money down — GI or small down payment to others.

GI-AMAZING DEAL
Only $175 total cost moves you in this lovely 3 bedroom ranch. Neat and nicely decorated. Forced air heat attached 2 car garage — breezeway. Aluminum storms and screens, large fenced corner lot. Hurry on this one.

$44.24 PER MONTH
Immediate possession. No payments until May. New 2 bedroom ranch located on E. Beverly. Plastered walls, forced air gas heat. Only $400 down

PLANNING TO BUILD?
We will build 2 or 3 bedroom homes with full basement on your lot with no money down to your plans or ours. Give us a call before you build.
JIM WILLIAMS
REAL ESTATE & INSURANCE
1483 BALDWIN FE 4-0547

MULTIPLE LISTING SERVICE
O'NEIL
DRAYTON AREA
3 bedroom ranch type bungalow with aluminum storms and screens, carpeted living room, tile bath, automatic oil heat and many other extras on a good large lot. A-1 condition.

EAST SIDE
2 bedroom bungalow with full basement, fenced yard, glassed in front porch, neat and clean. A very good home for couple or small family. Full price $7950 with terms.

DRAYTON WOODS
3 bedroom brick with beautiful lot and attached garage. Thermopane windows, carpeted living room and dishmaster. Priced at $18,500.

GEORGE R. IRWIN, REALTOR
269 BALDWIN FE 5-0101
MULTIPLE LISTING SERVICE

LAKE FRONT
NEW 2 BEDROOM — Full basement; close in. $11,900.
CLARKSTON
NEW 3 BEDROOM. Full basement 2-car plastered garage. Recreation room, 2 fireplaces. Large lot. $19,900
BI-LEVEL
WATER FRONTAGE with this custom built 75 ft. 3 bedrooms, 2½ baths, 2 fireplaces. Built-in range and oven. Recreation room. 2-car plastered garage. A beautiful view overlooking Loon Lake Priced $27,900.
WILL CONSIDER TRADE
JOHN W. STOPPERT, Builder
OR 3-2907 OR 3-9641

For Sale Houses 43

CUSTOM BUILT LAKE HOMES
Twin Lakes Village W. of Pontiac
Starfire Bldg. Co. EM 3-6531

6-RM. HOUSE TORN DOWN OR moved, best offer. OR 3-3407.

$500 DOWN
A Handyman's Special, 6 room home on 1 acre. 3 rooms & bath, finished except well, full basement, located just off super highway, full price — $7,200. Call today!
ALMOST NEW
2 bedroom home just the place to get started or retire. This home will cost you more in the spring buy now for $9,500. Small down payment
CRAWFORD AGENCY
MY 3-1143 609 E. Flint St.
COUNTRY HOME
1 bedrm. Basement, garage, large lot, fruit trees, carpeted and loaded with extras. Joslyn-Walton area. Retirees Special. FE 5-0885.
Crescent Lake Estates
On Aylesbury near the lake
Everything You Want
ONLY $8,450
10 day possession. Built 1954. Forced air furnace. Plastered walls. Newly decorated. Beautiful interior with some paneling. Large landscaped and fenced lot. Plus garage. As low as $600 down payment
YOU MUST HURRY
C. SCHUETT, Realtor
460 W. Huron FE 8-0458
Raeburn Street Special
This 2 bedroom, full basement house has been completely redecorated and is ready for your immediate occupancy. Yes, there is a garage for the car and a pleasant yard for the children to play in. Only $500 down Easy monthly payments
JIM WRIGHT
REALTOR
345 OAKLAND AVE. FE 5-9441
Eves. after 7 call MY 2-1864
MULTIPLE LISTING SERVICE

ON DIXIE HIGHWAY AT CLARKston. Very good 4 bedroom home Large lot, lake privileges. Only $17,500—$2,500 down—$90 per mo
NORTH ROCHESTER AREA
Excellent large 2 bedroom home with 1½ baths. Large living room, fireplace, Full basement Enclosed porch. 2 car garage Paved drive. 5 acres land. $18,500.
H. P. HOLMES, INC.
2531 S. Lapeer Rd. FE 5-2953

— ASSOCIATE —
BROKERS INVESTMENT CO.
FE 8-9663
$500 for Equity
2 BEDROOMS and bath up. Living room and large kitchen down. Full basement, auto. heat and hot water. This is a real buy.
443 ORCHARD LAKE AVE.

BY BUILDER
Split-level starter home on 1 acres. Immediate possession, low down payment. G. Flattley EM 3-0482.

HAYDEN
APPROX. 1½ ACRES. West Suburban. Three Bedroom home. Oak floors. Living room is 13 x 20. Basement with divided recreation room. Oil furnace Fenced back yard. Landscaped. 1½ car attached garage. $15,900. Terms.

OFF JOSLYN. 3 Bedroom home all on 1 floor. Carpet in L.R. Oak floors. Basement. Quick possession. $10,200. Terms

EAST SIDE. Good location. 1½ story home. 3 Bedrooms. Dining ell. Oak floors. Wall to wall carpet in L. R. and hall 2 blocks to Jr. High. 2½ blocks to Elementary school. Basement. New oil furnace. $12,900. Terms.

NEW 3 BEDROOM HOME. $8500 On your lot. Low F.H.A. Terms Call today.

NORTH SIDE. Good 3 Bedroom home. Bath 3 blocks to school. $5,850 with $850 down. Bal. at $50 per month.

21 ACRES with remodeled farm house. 3 Bedrooms. Barn. Tractor and other equipment. Near Oxford. $20,000. Terms.
J. C. HAYDEN, Realtor
86 E. Walton FE 8-0441
Open Eves.

IRWIN
DRAYTON AREA
3 bedroom ranch type bungalow with aluminum storms and screens, carpeted living room, tile bath, automatic oil heat and many other extras on a good large lot. A-1 condition.

EAST SIDE
2 bedroom bungalow with full basement, fenced yard, glassed in front porch, neat and clean. A very good home for couple or small family. Full price $7950 with terms.

DRAYTON WOODS
3 bedroom brick with beautiful lot and attached garage. Thermopane windows, carpeted living room and dishmaster. Priced at $18,500.

GEORGE R. IRWIN, REALTOR
269 BALDWIN FE 5-0101
MULTIPLE LISTING SERVICE

LAKE FRONT
NEW 2 BEDROOM — Full basement; close in. $11,900.
CLARKSTON
NEW 3 BEDROOM. Full basement 2-car plastered garage. Recreation room, 2 fireplaces. Large lot. $19,900
BI-LEVEL
WATER FRONTAGE with this custom built 75 ft. 3 bedrooms, 2½ baths, 2 fireplaces. Built-in range and oven. Recreation room. 2-car plastered garage. A beautiful view overlooking Loon Lake Priced $27,900.
WILL CONSIDER TRADE
JOHN W. STOPPERT, Builder
OR 3-2907 OR 3-9641

For Sale Houses 43

WEST SUBURBAN HOME on 2 large landscaped lots. 2 bedrooms, automatic oil heat, tiled kitchen & bath. Floored attic, large utility connects to 1½-car garage with cement drive. Lake privileges on Elizabeth Lake. Close to school. $13,500. Terms.

INCOME HOME 5 rooms down, 2 room apt. up. Rented for $80 month Basement, 2-car garage. Nice lawn with outdoor grill. $14,900. terms.

ROCHESTER AREA Brick home on large beautifully landscaped lot. Full basement, 2-car garage. $3,700 down.

STATEWIDE
Real Estate Service of Pontiac
B. D. CHARLES, REALTOR
1717 S. Telegraph FE 4-0521

4 RM. LOG LIVING RM. & kitchen. Mod. bath 2 bdrms. Lot 50'x150'. Lake privileges. $5,900 $2,500 down. OR 3-6611.

The New Look
The Convertible 24s
2 Baths
4 Bedrooms
UNBELIEVABLE CHARM
Ward W. Ross
Homes
MODELS OPEN DAILY
2345 WATKINS LK. RD. OR 3-8021

NEW MODEL
New 3-bedrm. bungalow with full basement.
COPPER PLUMBING ALUMINUM SIDING TILE BATH. OAK FLOORS BIRCH CABINETS. FORMICA COUNTERS, FORCED AIR OIL HEAT
If you would like this home duplicated on your lot come out and let us show you this new model at $9,950 on your lot
F. C. Wood Co.
Williams Lake

For Sale Houses 43

4 ROOMS AND BATH, CLOSE TO school. $600 down, $58 per mo. Full price $6,000. 320 E. Sheffield.

$450 DOWN
Add only $45 per mo. for this modernistic home on a large 140 x 260 ft. lot. Living room with large picture window, natural fireplace & wall to wall carpeting. Wood paneled throughout. West suburban location.
R. D. RILEY, Broker
509 Elizabeth Lake Rd.
FE 4-1187 FE 4-4821

MODERN 4-RM. HOUSE WITH bath. Breezeway and garage. 1½ acres ground. Sold by owner. MAple 5-1078.

FOUND
A REAL BUY FOR YOU — 300' lake frontage, 8 room brick home with attached 2-car garage, plus a beautiful building site, fenced and landscaped, boat and dock included, $23,500. TERMS.

NOTHING DOWN
BUT MORTGAGE COSTS — Yes, it's true, why pay rent, if you have a steady job, good credit and a desire to own a home call us now —
J. R. Hiltz
Realtor
1011 W. Huron FE 5-6181

VALUES

NEAR COURT HOUSE—Income, 1st floor 4 rooms and bath, 2nd floor 5 rooms and bath. Full basement HA heat. Live in one and rent the other. Needs some work.

WEST SIDE—Near shopping center, 2 landscaped lots. You will feel at home in this 6 room colonial. Fireplace, sun room, dining room, 3 bedrooms and tile bath. Basement, Timken oil heat, 2-car garage. White aluminum siding. $18,000. Terms. FHA available.

RANCH HOME — Set snugly among large oak trees, lake privileges. Living room with stone fireplace, dining "L," open type kitchen with "built ins," 2 spacious bedrooms, tile bath, family room, Utility, FA oil heat, washer and dryer, 2-car attached garage. Possession at once.

SYLVAN LAKE FRONT — Attractive Roman brick, 3 bedrms., living room, dining "L," raised hearth fireplace, screened porch overlooking lake, corridor type kitchen with connecting laundry room, 1½ tile baths, family room with fireplace, 2 car attached garage, oil FA heat. Shown by appointment only.

COMMERCIAL — 100 foot frontage near large G.M. plant. 2 story brick, has 2 stores, 4 apts., basement, steam heat. Parking area 80x120, also 4 room modern home. May be purchased on terms.

Roy Annett, Inc.
Realtors since 1923
28 E. Huron FEderal 8-0466
Open Evenings & Sunday 1 - 4

KENT

Established in 1916

LOWER STRAITS LAKE—$9,750 is the full price of this new in '56, neat 2 bedroom bungalow. Carpeting in 18 ft. living room, knotty pine cupboards in attractive kitchen, full basement with rec. rm., oil heat. Completely fenced yard. Easy terms.

UNIQUE & UNUSUAL — Early American ranch. Highly restricted sub. at Lower Straits Lake. This 3 bedroom, large living room with fireplace, sep. din. rm. and family room would lend itself beautifully to antique or colonial furniture. Oil heat, att. garage. On 105 ft. of water frontage. Excellent condition. $21,500 terms.

BLOOMFIELD HIGHLANDS — Attractive ranch home, 3 bedrooms, Roman brick fireplace, 1½ baths, built-in stove and oven, vent fan. Lazy Susan completes modern kitchen, gas heat. 1½ car plastered garage, large porch plus brick patio. Nicely landscaped. See this at $21,500 terms.

$850 DOWN—Immediate possession to this 2 bedroom home near Drayton & Waterford. Tiled bath, newly decorated, Oil heat, fiberglas awnings. Corner lot, fenced. Clarkston schools. $8,950 total price.

BI-LEVEL LAKE FRONT — New brick & frame with 145' lake frontage, 4 bedrooms, 2 full baths, 2 brick Fireplaces, modernistic kitchen with built-in oven & range, island sink, 30 ft. living rm., rec. rm. 2 car garage. Located west of Pontiac. Exceptionally fine lot. $28,100 terms.

Floyd Kent Inc., Realtor
2200 Dixie Hwy. at Telegraph
FE 2-0123 — Open 9 to 9
AMPLE CUSTOMER PARKING
MULTIPLE LISTING SERVICE

JOLL

PROFESSIONAL MAN
Ideal location for doctor or dentist office and home. Consists of 5 large bedrooms, carpeted living room with fireplace, 1½ baths, basement with oil furnace, 3-car garage. All on approximately 1 acre lovely landscaped lot. Drive by 529 Orchard Lake Ave. then call us for appointment. Wonderful family home. Full price only $13,500 with $2,500 down. Please don't bother tenants.

ZONED COMMERCIAL
$750 down will move you into this 2-family income in Drayton Plains. One 3-bedroom modern apartment and one 2-bedroom modern apartment. Full basement, 2-car garage, lot 70x150. A really good investment for someone.

Evenings after 6 call FE 5-9855.

J. J. JOLL, REALTOR
2536 DIXIE HWY. FE 4-4561
MULTIPLE LISTING SERVICE

GI RESALE

NO DOWN PMT. TO CIVILIANS
3 BEDROOM RANCH home. Utility room, gas heat; 1 bath. Newly decorated. Natural kitchen cabinets with formica tops. Others to choose from.

ELIZABETH LAKE ESTATES

EYE APPEALING all brick ranch home with grand view of lake and close to sand beach. 6 extra size and well planned rooms, 1½ baths. Nice basement and GAS furnace. 2 lots. Widow owner.

SEMINOLE HILLS

NEW 6 ROOM one floor. "And it's so convenient." The picturesque landscaping is highlighted by a free form brick patio with a redwood screening fence. This doll house features an indoor-outdoor living room; 2 cozy bedrooms; a dressing room bath plus extra ½ bath; storage attic; first floor recreation room with bar, or use as 3rd bedroom; attached garage. Owner transferred, must sell.

40 ACRES

LAPEER COUNTY. Corner 40 acres on Young road. Level. Black sandy loam. 3-car garage. Ideal building site. $150 per acre, terms, ask for Mr. Scott.

John
Kinzler
Realtor
670 W. Huron St., Ph. FE 4-3525
If no answer, call FE 4-1796
Open Eve.

For Sale Houses 43

BY OWNER, 3 BEDRM. FULL basement lake priv. Many extras. 1½ yrs old. FE 2-3031.

3 BEDROOM FULL BASEMENT. Tiled. Fiberglas insulation. Self-storing aluminum storms and screens. Brick front. Paved street. $1,100 down plus take over payments, $12,300. OR 3-3892. Call weekends.

BY OWNER—OUR HAPPY HOME. 22 ft. family dining rm. with fireplace. Lge. kitchen, living rm. with wall to wall carpeting. Ceramic tile bath. 2 bedrooms. Attached garage, ½ blk. to privileges on Wolverine Lake. 208 Wabasso, Market 4-2833. $12,250 with $900 down on FHA commitment.

WALLED LAKE
235 Spring Park. Beautifully decorated 3 bedroom. Attached carport. Built in '58. Large lot. Lawn & some shrubbery. School transportation. 2 blocks from shopping center. 6 blocks from lake plus lake privileges — just some of the many extras. No mortgage costs. Assume GI mortgage at 4½ per cent. Leaving state. Must sell. Make offer for equity. Call Market 4-2224—come see anytime.

NEAR WASHINGTON AND WEBSTER schools—white frame 2-story 3 bedrooms up. Living room, dining room, den, kitchen and breakfast room. Closed-in sun porch. 1½ baths. Natural fireplace, attached garage—extra large corner lot.

Leslie R. Tripp, Realtor
75 West Huron St.
FE 5-8161 or FE 4-4278

$950 DOWN
Super clean inside and out. 2 bedrooms. Large living room. Plenty of closet space, full basement, oil heat. Large fenced in yard. North side location.
R. J. VALUET, Realtor
345 Oakland Ave. FE 5-0693
Call Evenings 'til 8:30
MULTIPLE LISTING SERVICE

YOU . . .

Should inspect this home today! Call at any time, our salesman will be happy to show you through. Three mammoth bedrooms. Living room decorated to perfection. Brick fireplace. Large kitchen with cupboard room to spare. Dining space in the kitchen. Glassed and screened patio. Two-car garage. $1,950 DOWN WILL HANDLE! Oh yes, privileges on Elizabeth Lake.

HAVE . . .

YOU thought of the advantages of owning income property? In this home you can live FREE while the tenant makes your payments. Why don't you call immediately and see how you can enjoy life with the added security of seventy five dollars per month. You can buy this income at $11,250, with sensible down payment. It's in shining condition and very comfortable.

Humphries

83 N. Telegraph Open Eves.
FE 2-9236
Multiple Listing Service

IMMEDIATE POSSESSION
Brick ranch, 3 bedrooms, large wardrobe closets. Kitchen features birch cabinets, vent fan, picture window in dining area, basement, recreation room, brick planter box, gas heat. 4½ per cent MORTGAGE. CALL FOR APPOINTMENT.

NEW
2 bedroom ranch home, plastered walls, oak floors, closets galore. Immediate possession. Full price, $8,400, only $400 DOWN. $60 per mo.

PLAN TO BUILD NOW
Will build to your specification on your lot or ours. COME IN AND LOOK OVER OUR PLANS.

Smith-Wideman

REAL ESTATE OPEN EVES
FE 4-4526 412 W. HURON

DORRIS

SIX DANDY ROOMS
$10,950, $1,500 down
This family home is in A-1 condition inside and out, aluminum storms and screens, oak floors and plastered walls, modern kitchen with abundance of cupboards, nice bath, good basement with gas heat, and recreation room, located N. Johnson.

FOUR BEDROOMS
BRICK RANCH HOME
A long, low and rambling ranch home with full bath and bath with stall shower, aluminum storms and screens; carport, water softener, gas incinerator, front lawn with sprinkling system, blacktop street, lot 100x150, near schools, all surrounding homes comparable. $17,950.

OUTSTANDING BUNGALOW
WEST SUBURBAN, $9,950
Terms, possibly rental option, consider northern property, car or trailer as down payment, this attractive home is vacant, full basement, recreation space, forced air oil heat, aluminum storms and screens, dandy garage, lot 65x217, restricted location.

G.I. SPECIALS
Vacant, modern five room bungalow, newly decorated, gleaming oak floors. $7,500.
Vacant six room modern home, basement, oil heat, large corner lot. $9,250.
Lake front five room bungalow, basement, furnished, nice lot, $11,000.

DORRIS & SON
WE TRADE
752 W. Huron PHONE FE 4-1557

For Colored

AN EXCEPTIONAL BUY—INCOME
Large 6 room home with 3 bedrooms and bath; full basement, oil furnace. Also in rear, 3 room furnished house with screened porch, full bath, gas heat. Both neat as a pin. Nothing down to Vets.

VACANT
3 bedroom for large family. All redecorated like new. Oil furnace. No down payment. Many others, see Mrs. Howard, 18 Gillespie St. or ph. FE 2-6412. John Kinzler, Realtor 670 W. Huron.

"BUD"

Lake Privileges
Upper Straits Lake
No through traffic gives you quiet, restful living in this 3 bedroom rancher at the end of the street. All on one floor so you'll have no steps to climb. 2½-car, heated garage, automatic heat and hot water, storms and screens, plenty of room for the gardening hobbyist on this 100x600 foot lot. Offered at $21,900, make this a must on your house hunting list, CALL NOW.

Suburban Rancher
with lake privileges, 3 bedroom bungalow, brick exterior, family style kitchen and dining area, full basement with recreation space, automatic heat and hot water, storms and screens, good big lot. Priced for immediate action with only $1,500 DOWN, better hurry.

"Bud" Nicholie, Realtor
49 Mt. Clemens St.
Call Mrs. Dolan
FE 5-1201 or EM 3-4290

For Sale Houses 43

REPAIR IT
Close in off N. Saginaw, 5 rooms, basement furnace, needs repair. $4,800, terms.
$1,000 down off S. Blvd., east of Crooks. Neat 2 bedroom, double garage, 5 lots.
PONTIAC REALTY
737 Baldwin FE 5-8275

MULTIPLE LISTING SERVICE

WEST SUBURBAN
Nice basement in this one-story home. Two bedrooms and a 12x14 family room that can be used as third bedroom. 112x190 ft. partly fenced lot. Two-car garage. Total price $13,975 with terms. Call for an appointment to see this lovely home.

ONE ACRE
Between Rochester & Auburn Heights. Large 5 room home with 15x20 ft. living room. Family type dining room. Large kitchen. Good closets and storage space. Full basement and garage.

FOUR BEDROOM HOME
On canal front on Cass Lake. All extra large rooms plus 2 enclosed porches. Total price $8,950. Good terms can be arranged.

FIVE ACRES
West suburban with a 6 room home. Three bedrooms, small barn, chicken coop. Lots of fruit trees. $14,950 with good terms. Owner will even consider trading for city property.

LOW DOWN PAYMENT
Full price $6,500 on this 2 bedroom bungalow. Good location. Also lake privileges. See this today.

LAWRENCE GAYLORD
136 E. Pike Open Eves.
FE 4-9584

BLAIR

WATERFORD & DRAYTON AREA
As low as $1,500 down
1 BEDROOM
2 BEDROOMS
3 BEDROOMS
4 BEDROOMS
GEORGE BLAIR
REALTOR
4536 Dixie Hwy. OR 3-1251
DRAYTON PLAINS
Eves. OR 3-1708

LOW DOWN PAYMENT 4 RMS & bath. 2 lge. lots. Newly decorated. FE 2-4184 after 6 p.m.

HAYDEN

WALTON BLVD. 3 bedroom ranch home on large lot 91x300. Oak floors, Anderson windows and storms. Excellent kitchen with vent fan. The basement has an oil furnace, gas water heater. 1½-car garage. 22 fruit trees. Inspect this fine home today.

NEW 3 BEDROOM HOME $8,500 on your lot. Low FHA terms. Call today.

WEST SIDE BRICK. Large 2 story home, 1 B.R. and part bath on 1st floor. 3 B.R. and bath on 2nd floor, L.R. and dining room with wall to wall carpet. Fireplace. Basement, gas furnace. 2-car garage. 80' frontage on paved street. Terms.

EAST SUBURBAN. Near MSUO, clean as can be. 2 B.R. on 1st floor. 1 room partly finished on 2nd floor. Nice kitchen. Water softener & heater. ½ acre lot. $8,500, terms.

INCOME. North side. 3 apts. $10,500, terms.

NEAR ST. MICHAELS. 3 B.R. home. 10x12 den could be used as 4th B.R. Wall to wall carpet in L.R. & dining room. Ceramic tile bath. Basement, gas furnace. Terms.

J. C. HAYDEN, Realtor
86 E. Walton FE 8-0441
Open Eves. Sun. 10 to 2

MILLER

25 ACRES—North of city—1040 ft. on Baldwwin Rd. 3 bedroom 1 floor home built in 1949 with natural fireplace. Timber valued at $2,000 or $3,000 on property. This is a nice well located acreage at $15,975 with reasonable terms. Owner will consider 3 bedroom one floor home or good land contract as part payment.

HOME & INCOME, excellent west side location — 10 rooms. This lovely home has 27 ft. carpeted living room, 11x11 ft. dining room, 1 bedroom down and 3 bedrooms up for the owner. Also a 3 bedrm. Apt. to rent out. Present owner uses basement apartment and rents the whole building. Oak floors, plastered walls, oil heat, 2 car garage. A good income & a terrific buy at $12,950 on easy terms.

INCOME near St. Michaels—8 rooms 2 baths, 5 large rooms for owner. Income from 3 & bath Apt. will make your contract payments. Partly furnished, 2 gas ranges, 2 refrigerators, full modern basement 5 car garage. Only $2900 for civilians—no down payment for GI.

William Miller
Realtor FE 2-0263
1075 W. Huron
Open 9 to 9

CLARK

TO BUY—SELL & TRADE

OPDYKE ROAD. 2 houses, home with income, lot 78'x519', $50 monthly income plus desirable 2 bedroom home for owner. $13,950. $2,500 down.

TRADE 3 bedroom ranch, built 1957, oak floors, plastered walls, full basement, $13,500. Take 2 or 3 bedroom home in trade.

SOUTH MARSHALL. Attractive 2 bedroom home, very good condition, basement, gas heat, garage, fenced lot, $11,500 terms. W I I I trade.

FE 3-7888—FE 4-4813
CLARK REAL ESTATE
1362 W. Huron—Open Eves. & Sun.
MUTIPLE LISTING SERVICE

BROWN

NOTHING DOWN — Lovely 3 bedroom bungalow only 3 yrs old. Automatic heat. Alum. storms. Brick Front. Large lot. "About $250 closing costs."

$495 DOWN — Cozy two bedroom bungalow with hot water, full bath, 2½ lots with lake privileges. Priced at only $6250.

$12,500 LAKE FRONT — Sell or trade ranch style bungalow with full basement. Will trade for 6 rm. city home.

$9950 WEST SIDE — Sell or trade. Large 6 rm. modern home with full basement, Oil AC Furn. Well constructed home. Paved St. Large lot with garden space. Will trade for smaller home, land contract or good housetrailer. Ask for Mr. Brown.

LITTLE FARM — 20 acres of excellent land with 6 rm. modern home. Good barn. Two chicken houses. Good tractor and misc tools. Only 10½ miles from Pontiac, will consider good modern home in trade.

LIST — With us for fast efficient service. WE BUY, SELL & TRADE. Open 9-9.

L. H. BROWN, Realtor
2407 Elizabeth Lk. FE 2-4810
MULTIPLE LISTING SERVICE

CARNIVAL by Dick Turner

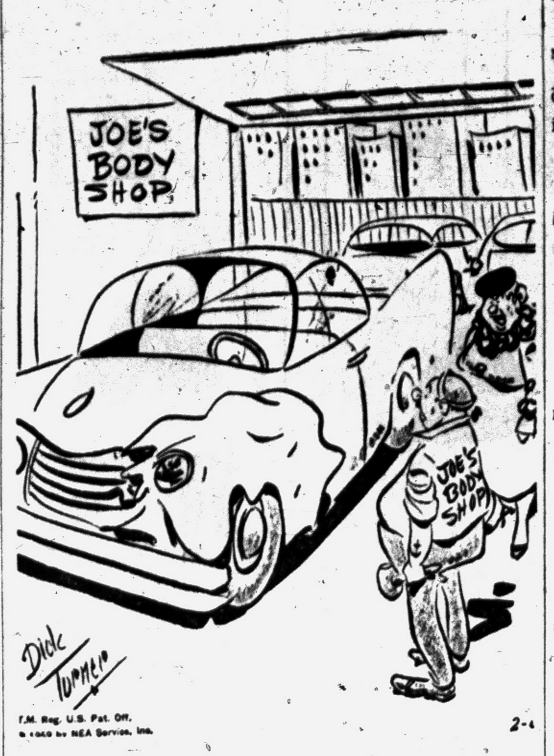

T.M. Reg. U.S. Pat. Off. 2-4
© 1959 by NEA Service, Inc.

"When do you suppose they'll come up with a fender that one can use and throw away?"

For Sale Houses 43

$250 DOWN
Lovely 3 bedrm ranch off Sashabaw Rd. Newly redecorated. Gas heat. Built-in features. Carport. Located on extra large lot. Let us show you today.
JIM WRIGHT
REALTOR
345 OAKLAND AVE FE 5-9441
Eves. after 7 call MY 2-1864
MULTIPLE LISTING SERVICE

Partridge

IS THE "BIRD" TO SEE
WEST SUBURBAN
A beautiful country home in a lovely suburban area. Completely remodeled and large enough for a growing family 3 bedrooms and den natural fireplace, 8 ft. picture window spacious kitchen with copper tiling. Priced for a quick sale at only $21,500.
REALTOR PARTRIDGE
FE 4-3581, 1050 W. HURON
OPEN TIL 9

Income Property 43A

DRAYTON PLAINS
9 UNITS
Located within walking distance of school, church, shopping center and Greyhound bus. These 9 ground-floor apts. include 9 gas furnaces and hot water heaters, 9 kitchen ranges and refrigerators, 1 apt. completely furn., $600 per month income. This white brick beauty is going at the unbelievably low cost of $52,500 with terms.
HOLMES-BARTRAM
4392 Dixie Hwy.
OR 3-1950 Evenings OR 3-3230

HOYT

OFF BALDWIN
Tip-top condition, 3 apts.—6 sleeping rooms, 4-car garage. Also large owner's quarters, completely furnished, even linens and dishes. New owner would not have to replace anything for at least 5 years. All this plus 4 extra lots for only $18,000. Act now!

AUBURN HEIGHTS
$17,950—3-Family. Owner's quarters very spacious, including 3 large bedrooms. Complete separate units for 2 other tenants. Income $135 per month. Owner will consider trade for smaller home. If you have an equity of $5,000 or $6,000 in your present home and want a real good income property—call us now!

HOYT REALTY
FE 2-9840 FE 2-9966
254 S. Telegraph Rd.

WHITE BROS.

7 APARTMENTS
This 2-story, 7-apartment building is near schools and industrial centers. It's all brick with garage and includes 4 lots 5 Apts. are furnished and 4 pay their own utilities. Possible income of over $400 per month. Price $14,900 with $5,400 down.

WE BUY — SELL — TRADE

WHITE BROS.
OR 3-1295
5660 Dixie Hwy.
Open Eves 'til 9, Sunday 1 'til 5

For Sale Lake Prop. 44

An excellent 2 bedroom home on a very nice lake. Full divided basement, 1½-car garage, attached enclosed summer house, other extras. Lovely landscaped lot with trees. Top location at 5911 Rowley on Huntoon Lake. Priced reasonable.
F. W. HELTMAN OR 3-9411

AT UNION LAKE
3 bedrm year round ranch. 4 yrs. old. Ceramic tile bath, carport and storage wall. 50' by 200' landscaped lot. 30 yards to water. Priced to sell at $12,900, $2500 down. Owner OL 1-6200, Eve EM 3-4931

BY OWNER — 2 BEDRM. — Modern, Oil Furnace. $6,950. EM 3-0144.

OPEN SATURDAY & SUNDAY
In Lakewood Village on lot 203. New 2-level brick with 70 ft. water frontage good sandy beach, 2 natural fireplaces, 1½ baths, 2½ car attached garage. Total price $21,950. Reasonable terms.
FE 8-0458
C. SCHUETT, Realtor
460 W. Huron
(Across Pontiac General)

LAKE ANGELUS
11 acres of beautiful land with 180 ft. of sandy lake frontage, and 1,000 ft. of road frontage. 2 or bedroom brick ranch with full basement. Owned by local executive. Many many extras. Owner has over $100,000 invested. Will sell for a quick sale at $75,000. Shown strictly by appointment.
R. D. RILEY, Broker
509 Elizabeth Lake Rd.
FE 4-1187 FE 4-4821

Lake Frontage
On Pleasant Lake with it's beautiful sandy beach safe for children. Wonderful swimming and fishing for adults. Have your boat near your door. Well restricted. Elizabeth Lk. Rd. near Williams Lk. Rd. Only $40 per foot. Terms. Write for map.
Houseman-Spitzley
406 Washington Blvd. Bldg., Detroit
OR 3-0711 WO 3-4816

Lake Lots and Lake Priv.
1-3 to acre. Clarkston Schools, churches, shopping at door. Winding paved street. $1,995 full price. $20 down; $20 a month. Al Howard. Phone Lincoln 8-7711.

For Sale Lake Prop. 44

Sylvan Lake Model
Complete home, $18,000 or duplicate $14,500. Open Sat. & Sun. 2140 Garland

For Sale Resort Prop. 44A

16X20 CABIN IN ST. HELEN, Mich. Price, $1500. $500 down. 22x26 modern cabin. $1500 down. Full price, $3,200. In nice wooded section. Call FE 8-9470 after 6 p.m.

For Sale Lots 46

CHRISTIAN HILLS CORNER
OR 3-2907 OR 3-9641

5 ACRE BUILDING SITE NEAR Ortonville. $1,500. $50 down.
1½ acre building site with trout stream. $1,150. $200 down.
10 acres near M15, good ground. $2,950 $100 down.
Winter priced lakefront lots, $50 down. Lake privileges. $25 down.
C. PANGUS, Realtor
1919 M15, Ortonville. NA 7-2815

1½-ACRE SITE
BLOOMFIELD HILLS
Drive around and see this beautiful 1½ acre parcel located at the corner of Dunstan road and Martell Drive. It's beautifully wooded and overlooks some of the finest Bloomfield Hills property. One of the few remaining select parcels to be had. Priced at $18,500 for immediate sale. Call owner evenings, MI 4-4760.

BUSINESS LOT, M59 1 BLOCK from shopping center. 80 ft. frontage. FE 2-1383.

DRAYTON WOODS—Large corner wooded lot. Asking $2,500.
WEST SIDE—Dwight street. $2,000.
NORTH MERRIMAC street. 80x110. Cheap.
MICHIGAN AVENUE—130x225. Low terms.
MIDLAND STREET — 100x100. Cheap.
CHEROKEE ROAD—60 ft. frontage.
FRANKLIN ROAD (S. of South Blvd.) $1,100
STERLING STREET — Garage house on rear.) $1,200.
AUBURN AVENUE frontage — 330 ft. Zoned commercial.
Nicholie & Harger Co.
33 W. HURON FE 5-8183

ROCHESTER SCHOOL DISTRICT 140x175 ft home sites in Judson Park, a neighborhood of Jr. Executives. 1 mile N. of Walton on Adams, only 7 lots left at $2500.
FRANK M. SHEPARD
1010 Adams Ph. OL 1-7511

Plan Now
FOR SPRING BUILDING IN CHEROKEE HILLS!
See the best selection of 100 ft. sites for better homes — compare the living advantages of country yet close-in location—Select NOW to suit YOUR exact needs!
Carl W. Bi[illegible], Realtor
503 Community Bank Bldg.
FE 4-4211 Eves FE 5-1392

For Sale Acreage 47

1ST TIME OFFERED. 70 ACRES — Baldwin Rd. frontage. In a fast growing section. $350 per acre. OA 8-3876.

MT. CHRISTIE AREA
80 acres, scenic & rolling. North of Oxford. Year-round pond & some wooded areas. Access to M24, excellent building sites. $320 per acre.
C. A. WEBSTER, REALTOR
Oxford OA 8-3122 Orion, MY 2-2291

10 TO 80 ACRES, VERY GOOD location on blacktop road, near Holly. Only $400 per acre with terms.

STEELE REALTY, 135 Highland Rd. (M59) at Highland, Mich. MUtual 4-2045.

For Sale Farms 48

180 ACRES IN GROVELAND, 8 rm. house. Large barn.
P. W. DINNAN
66 W. Huron FE 4-2577

Sale Business Property 49

COMMERCIAL BUILDIG AT 424 Osmun St., consisting of occupied barber shop and 4-rm. apt. Also vacant store, 34x16. $8500. $4,000 down. Call OL 2-9761.

CHURCH GROUPS
We have 3 ideal sites for church and school. Union Lake Village area, Drayton Plains area and MSUO area. Call now and choose your parcel.
Warren Stout, Realtor
77 N. Saginaw St FE 5-8165
Open 'til 6 p.m.

DRIVE-IN HOTSPOT ON M59
Lease expiring. Special bargain offered now. Fully equipped building and all for only $8500 — Down payment, $1800.
ALSO
MOTEL SITE
ON M59 NEAR DUCK LK. RD. At only $60 per front foot. Phone Mr. Schuett at FE 8-0458.

TWO FAMILY APT. GOOD SECTION. Cash to mortgage. Bargain. MYrtle 2-0940.

Rent, Lease Bus. Prop.

WANTED TO RENT—
Office, approx. 1000 sq. ft. Write stating size, location, and terms to Box 38, Pontiac Press.

Business Opportunities 51

1-HORSE BUSINESS NEEDS SECOND horse. Half interest offered in hardwood floor laying, sanding and finishing business. Need capital. Take advantage of our 1 bad year. All replies held confidential. Apply to Pontiac Press Box 73.

ARE YOU LOOKING FOR A BUSINESS? Get the free "Michigan Business Guide" from Realtor Partridge & Associates, 1050 W. Huron Pontiac, FE 4-3581.

A GOOD RESTAURANT
With all nice equipment located in a thriving business section near Pontiac. Can be handled with small down payment. GEORGE R. IRWIN, REALTOR, 269 Baldwin, FE 5-0101.

Business Opportunities 51

BE YOUR OWN BOSS!
Make Your Future Secure with Visan Food Supplement Plan
Minimum $50 investment required
A most liberal retirement plan
Apply Pontiac Press Box 19

COMPLETE WOOD WORKING shop FE 8-4691.

FOR LEASE. NEW MODERN SHELL STATION. Located in Northwest section of Pontiac. Excellent business potential. Call FE 5-0277 from 8 to 4:30. Or EM 3-0453 or MI 6-2782 from 6 to 10.

FOR LEASE MODERN 2 BAY Texaco Station on Dixie Hwy., Drayton Plains. Excellent possibilities for the right man. Paid Training Program, and financing available. Call LOgan 5-6000 after 8 p.m. Market 4-4614 Mr. Webster.

GROCERIES AND MEATS
4 to choose from. Owners retiring. Just right for man and wife. One with living quarters. Priced low for quick sale.
Paul M. Jones, Real Est.
832 W. Huron
FE 4-8550; FE 8-1275; OA 8-3653

GOT TO GO
Owner says "sell or trade." Floor covering store, well located. Doing a good business.
WHOLESALE
Old established wholesale building materials company. Stock and equipment with long lease. Real estate is available. Will accept land contract or real estate in trade.
Clarence C. Ridgeway
REALTOR
Pontiac FE 4-6203

HARDWARE
EXCELLENT PONTIAC LOCATION. 20x80 brick front bldg. $8,000 stock included in price of $21,500 with $10,000 down for real estate & business.
HURRY ON THIS ONE!
STATEWIDE
Real Estate Service of Pontiac
B. D. CHARLES, REALTOR
1717 S. Telegraph FE 4-0521

"LET'S TALK BUSINESS"
Classy Class C
Beautifully decorated throughout with leather booths, blond front and back bar and top equipment. Good gross and reasonable rent. Shown by appointment.
Dairy Queen
We have two top Oakland County locations available and both deserve your serious consideration. Features include above average gross, plus perfect operation for husband and wife. See both stores and make your choice.
MICHIGAN BUSINESS SALES CORPORATION
JOHN A. LANDMESSER, BROKER
1573 S. Telegraph Rd.
PARK AT OUR FRONT DOOR
FE 4-1582

Partridge

IS THE "BIRD" TO SEE
PACKAGE LIQUOR
Only $5,000 down plus stock of about $5,000 buys this profitable small town grocery and package liquor store. Outstanding 3 bedroom apt. Excellent brick bldg. included. 6 day week—easy husband and wife operation. W I I I trade!
REALTOR PARTRIDGE
Businesses throughout Mich.
FE 4-3581 1050 W. HURON
OPEN 'TIL 9

MODERN 2-STALL SERVICE STATION. Located across from shopping center in Walled Lake. For further infor. call MA 4-2461. Evenings after 7 p.m. Call MArket 4-2941.

RESTAURANT
Fully equipped. 330 ft. on Dixie Hwy. 660 ft. deep. On corner near Mt. Holly Ski Run.
VACANT ACREAGE
Large & small. Some lake property
CUCKLER REALTY
236 N. Saginaw
FE 4-4091

SUNOCO SERVICE STATION FOR lease, located Sashabaw and Maybee, Drayton Plains. Modern, well located. Can produce high income for alert, energetic man. Thorough training course available with full time salary while learning. Capital requirements moderate. Apply Sun Oil Company. CEdar 2-1987 or write Box 690, Flint, Michigan. Evenings call SUnset 9-7708, Mr. Hanley, Flint, Michigan.

WELL KNOWN PIZZA HOUSE
Priced low for cash, good lease & reasonable rent. Call FE 2-2929 after 6 p.m.

Sale Land Contracts 52

GOOD SEASONED CONTRACT. Bal. $2450. Payments, $75 per month, 6 per cent int. Discount, 10 per cent. Phone MY 3-1135.

$2,200 DISCOUNT
$80 per month 6 per cent interest. Well secured by a two family. On Raeburn. Balance to handle approximately $6,700.
JIM WRIGHT
REALTOR
345 OAKLAND AVE. FE 5-9441
Eves. after 7 call MY 2-1864
MULTIPLE LISTING SERVICE

LAND CONTRACTS TO BUY OR to sell. Ear Garrels, EM 3-2511 or EM 3-4086

Money to Loan 53

(State Licensed Lenders)

BUCKNER

FINANCE COMPANY
WHERE YOU CAN
BORROW UP TO $500
OFFICES IN:
Pontiac — Drayton Plains — Utica
Walled Lk., Birmingham, Plymouth

LOANS

$50 TO $500 — $25 TO $500
COMMUNITY LOAN CO.
30 E. LAWRENCE FE 8-0421
FRIENDLY SERVICE

GET $25 TO $500
on your
Signature
up to 24 months to repay
PH. FE 2-9206
Oakland
Loan Company
202 Pontiac State Bank Bldg.

LOANS $25 TO $500
On your signature or other security. 24 months to repay. Our service is fast, friendly and helpful. Visit our office or phone FE 5-8121.
HOME & AUTO LOAN CO.
7 N. Perry St. (Corner E. Pike)

LOANS $25 TO $500
BAXTER & LIVINGSTONE
64 W. Lawrence St FE 4-1599

Borrow With Confidence
$25 to $500
Household Finance
Corporation of Pontiac
3½ S. Saginaw St. FE 4-0535

QUICK $25—$500 LOANS!
SEABOARD FINANCE Co.
1185 N. PERRY ST.
EASY PARKING FE 8-9661

WHEN YOU NEED
$25 TO $500
We will be glad to help you.
STATE FINANCE CO.
702 Pontiac State Bank Bldg.
FE 4-1574

TEAGUE FINANCE CO.
202 N. MAIN
ROCHESTER, MICH.
LOANS $25 TO $500
AUTOS
LIVESTOCK
HOUSEHOLD GOODS
Ph. Rochester, OL 6-0711, OL 1-9191

Money to Loan 53

(State Licensed Lenders)

LONG-TERM HOME LOANS

Available to rural residents who qualify for
LAND BANK LOANS

RURAL home owners with one acre or more, used for gardening or other part-time farm operation now eligible for LONG-TERM (up to 20 years) LOW RATE (5 per cent) mortgage loans.
SEE—Lapeer National Farm Loan Association at 128 N. Saginaw St., Lapeer, Mich., for information.

Mortgage Loans 54

MORTGAGES
Residential, commercial, FHA & GIs, conventionals—up to 75 per cent of value. Detroit & suburbs. Pontiac, Milford, Novi & all areas outlying & between. Land contracts bought & sold. Houses bought for cash.
FRANK MAROTTA & ASSOC.
MA 4-2496

Want A Good Mortgage?
If your home needs an improvement, and your debts consolidated, call or see us at once. Don't wait. 5¼ per cent interest.
BENDEROFF
FE 8-6580 92 W. Huron

Swaps 55

2 PRS OF ORLON RUFFLED curtains, 1 extra wide. Sell reas. or trade for Victorian lamp. MA 4-3440.

'48 HARLEY, A-1 SHAPE—Worth $300. For '50 to '53 Ford. FE 5-1556.

ADMIRAL ELECTRIC RANGE. DELUXE MODEL COMPLETELY AUTOMATIC 30" OVEN. TWO YEARS OLD. ORIGINAL PRICE $300 WILL TRADE FOR FREEZER OR 3-6234 EVES.

CLARINET, GOOD CONDITION will trade for guitar. OR 3-9542.

COLORED
Will accept equity in land contract or your home as down payment on this sharp redecorated 2 bedroom home on Raeburn street. Basement, garage. Vacant. Call today.
R. J. VALUET, Realtor
345 Oakland Ave. FE 5-0693
Call evenings till 8:30
MULTIPLE LISTING SERVICE

CASH FOR USED TV'S, TAPE recorders & radio-phonographs. Working or not. FE 2-0367.

DOUBLE MATTRESS AND BOX springs. Clean, good cond., swap for dresser or chest of drawers. FE 5-6077.

FISH SHANTY FOR SALE OR what FE 5-8782.

HOUSETRAILER TO SWAP FOR '54 Ford or Chevy. 223 Russell.

PRACTICALLY NEW PORTABLE electric sewing machine, trade for aluminum boat. Call after 4 p.m. FE 4-8187.

TABLE MODEL TV AND SABER Saw. Sell or trade for automobile in any shape. FE 2-0543.

VERY EXCELLENT '52 CHEVY, R&H, WSW., absolutely no rust. Trade for good 4 wheel Jeep, prefer with plow. OL 1-6346, after 5.

WILL SWAP LADY'S EXPENSIVE fur coat for good used car. Also misc. for sale. FE 2-7690.

WATER SOFTENERS TO RENT. Sell or swap. OR 3-2360.

WILL SWAP '46 CHEV. PICK-UP, good cond. for deep freeze in good cond. MY 3-1526.

WILL SWAP PAPER BOUND books for others. MY 3-3142.

For Sale Clothing 56

4L SIZES CLEAN USED WORK pants from 40c; shirts from 20c. Open 7 days 7 a.m. to 11 p.m. Closed Sun 4 p.m. At the bait store, 389 Orchard Lake Ave.

CHILD'S SIZE 1 TO 4; LADY'S 18 to 20. Buggy, car-seat, Teeter-Babe. FE 2-3538.

LADIES BLACK FUR COAT, SIZE 18, Very good condition. FE 2-7041

LADIES CLOTHES, ALMOST NEW, size 9-14, Cheap. UL 2-1657.

NEW BRIDAL VEIL. $15.00 FE 2-4126

MUSKRAT FUR COAT. GOOD cond. Size 12. $35. FE 5-4773.

Sale Household Goods 57

APT. SIZE RANGE, NEW HEATing units. $20. FE 5-5304.

1 WEBCOR HI-FI, CHROME table, desks, lamps. Single metal bed. 335 N. Johnson.

2 OVEN ELECTRIC RANGE, good cond. $50. OL 1-6567.

5 RMS OF FURNITURE, PIECE or whole lot. 37 N. Parke.

6 PIECE SILVER GRAY BEDRM. outfit. Double dresser, bookcase bed. Large chest. 2 vanity lamps. All for $99.50. Pay only $2 weekly. Pearson Furniture, 42 Orchard Lake Ave.

7 PIECE LIVING ROOM SUITE, brand new davenport and chair, 2 modern step tables, matching coffee table, 2 decorator lamps. All for $99. Pay only $2 weekly. Pearson's Furniture, 42 Orchard Lake Ave.

2 PC. LIVING RM. SET, GOOD cond. Blond end tables & coffee table. Reas. FE 4-1713 after 4.

8 CUBIC FOOT REFRIGERATOR, excellent condition. Ideal for cottage, $30. FE 5-0240.

8 PLACE SETTING, STERLING silver Damask Rose, plus serving pieces. $200. FE 2-6869.

9 PC. DINING ROOM SET. Excellent cond. OL 1-8239.

9X12 RUGS, WOOL FACE, $15.95. Reversible, $16.50. Imported, $34.95. Axminster, $45.98. Rug pads $5.95. Pearson Furniture, 42 Orchard Lake Ave.

11 CUBIC FT. '58 MODEL PHILCO refrig., used 4 months, $150. FE 8-0315 after 4 p.m.

17 FT. FREEZER. SCHOOL desks, porch glider, lamps, books, toys, mink stole, fur coat, OR 3-5685, 3080 Dixie Hwy.

17" TV TABLE MODEL FOR SALE $25

For Sale Miscellaneous 60

52 GAL. ELEC. HEATER $69.96
30-gal auto. gas heater $49.95
Cab. sinks and fittings $57.95 up.
Laundry trays, stand, faucets $23.95
SAVE PLUMBING
172 South Saginaw St.

BATHROOM FIXTURES YOUNGSTOWN kitchen, oil and gas furnaces — hot water and steam boilers, automatic water heater hardware. Electrical supplies, crock and tile, galvanized copper, black pipe and fittings, Lowe Bros. Paint and Super Kemtone.
HEIGHTS SUPPLY
2685 LAPEER RD. FE 4-5431

BUILDING MATERIALS
Sheating bds. $6.50 hundred sq. ft.
BATHTUBS $10 and UP
Knotty Pine Paneling, 16c sq. ft.
BRICK—PIPE—STEEL
FHA TERMS—FREE ESTIMATES
SURPLUS LUMBER & MATERIAL SALES CO.
5340 Highland Rd. (M59) OR 3-7092

BUILDINGS REMOVED, SITES cleared. Pontiac Press Box 79.

BEEF AND PORK — HALF AND quarters. Opdyke Mkt. FE 5-7941.

CIRCLE FLUORESCENT LIGHTS, most modern lights for kitchens, dinettes and recreation rooms, $12.95 value, $6.95. Factory marred. Factory Showrooms. Michigan Fluorescent, 393 Orchard Lk. Ave. — 13.

DEWALT TABLE SAW, 2 HP MOTOR, 14" blade with dado. MA 6-2974.

DEEP WELL JET PUMP, $50. MA 5-0602.

DIAMOND ENGAGEMENT RING. Call after 6 p.m. OR 3-4641.

EXERCYCLE, USED 1 YEAR, slower motor. MY 2-4261.

ELECTRIC LIGHT PULL DOWN fixtures, newest exciting modern light fixtures. Ideal lamp for students $12.95. Value $6.95. Michigan Fluorescent, 393 Orchard Lake Ave. — 24.

FURNACES WHOLESALE, GAS & oil. Maple 5-6011.

FEW LEFT: 85,000 BTU NEW furnaces. Ducts & tank. MAple 5-1501.

FREE STANDING TOILETS $18.95
Double bowl sink ..... $ 5.95
Washbowls with fittings ..... $ 9.95
3-pc. bath sets with trim $89.95
3-pc. colored bath set with trim $99.95
Factory 2nds — Irregulars
SAVE PLUMBING SUPPLY
172 S. Saginaw FE 5-2100

Garage Doors

STEEL OVERHEAD
Factory seconds and all standard sizes, $35 and up.
Wood and steel foldaway closet drs. Disappearing stairways
Steel outside window shutters.
Electric garage door operators.
Garage front remodeling.
Stop in or call for free estimates.
Open 'til 5 p.m., noon on Saturday.
BERRY DOOR SALES
371 S. Paddock FE 3-0203

HOT WATER HEATERS. 30 GAL. lon gas, new. Consumers Power approved. $89.50 value. $39.95 up. Marred. Buy a new heater for a little more than a used unit. Also electric, oil and bottled gas heaters at terrific values. Michigan Fluorescent, 393 Orchard Lake Ave. — 65

JELLED MAGIC
This paint needs no stirring, will not drip, sag or run. Rubber or oil base. Hundreds of colors to choose from.
OAKLAND FUEL & PAINT
436 Orchard Lk. Ave. FE 5-6150

HOTPOINT APPLIANCE REPAIR, FE 5-8431 or OR 3-9176.

K. GUTTER 69c PER LGT.
½" copper 18c per ft.
Soil pipe, $3.35 per lgth.
Double sink & trim $25.
Romex 14x2, 3¼c ft. FC
WARWICK'S
2678 ORCHARD LAKE RD.

LGE. SIZE HOT WATER BOILER and oil burner. Suitable for garage or apt. house. MI 6-1848.

NEW GALVANIZED PIPE
½-in. 21-ft. lengths ..... 13c ft.
¾-in. 21-ft. lengths ..... 17c ft.
SAVE PLUMBING SUPPLY
172 S. Saginaw FE 5-2100

PLUMBERS & ELECTRICIANS — Ashton 9 ft. utility box. UL 2-2286.

POWER SEWING MACHINE, Model 1688. Like new. Part hide of leather. Several remnant ends, thread, upholsterer's tacks, etc. FE 2-6122.

REBUILT BATTERIES, $5.95. Free delivery. 192 S. Saginaw St. FE 8-1816.

REBUILT BATTERIES. $5.95. Free delivery & installation. EM 3-2909, 9 a.m. to 6 p.m.

STAINLESS STEEL DOUBLE sinks $32.50. Toilets, B grade, $19.95 Thompson, 7005 M59, mile west of Airport.

SPECIALS
Gas water heater 30 gal. ... $49.95
Elec. water heater 52 gal. $69.95
New Morrison space heaters 7800 BTU $175.00
Panalyte sq. ft. ..... $ .45
New No. 3 Oak flooring per M $75.00
New 3 ft outside flush doors $12.95
4" soil pipe, a lg. ..... $ 3.70
3" soil pipe a lg. $3.38
WOLVERINE LUMBER
320 S. Paddock FE 2-9784

SHEETROCK

4x8, 4x10, 4x12
⅜ & ½
CHURCH'S, INC.
UL 2-4000

SPECIAL

32' x 26' House
4 Rooms and Bath
On your slab — items as listed below, roof—trusses built up, all windows and doors glazed, asbestos siding, asphalt, shingles, nails, insulation for walls and ceilings, all rough lumber No. 1 & 2 fir, delivered to job site, no labor, plumbing, or electric.
All A-1 Material
All for $1,510

Haggerty LUMBER CO.

1947 Haggerty Hwy. Walled Lake
Between W. Maple and Pontiac Trail
Phone MArket 4-1084

STEEL DRIVEWAY CULVERT
12" Corrugate pipe ..... $2.55 ft
CEMENT COLORS — 12 SHADES.
PLASTER COLORS — 18 SHADES.
MORTAR COLORS — 5 SHADES.
8"x8" Flue lining L ..... $1.25 ea.
Brick Mortar ..... $1.25 sk.
8"x8" Cleanout doors ..... $1.72 ea
Incinerator and Dutch Oven Doors
Manhole Rings, Covers and grates
BAYLOCK COAL & SUPPLY CO.
1 Orchard Lake Ave. FE 3-7101

THE SALVATION ARMY
RED SHIELD STORE
Everything to meet your needs.
Clothing, Furniture, Appliances
118 WEST LAWRENCE

TOILETS, TOILETS, TOILETS. All styles, colors, terrific values from $17.95. Slightly marred. Also extraordinary values in bathtubs and lavatories. Michigan Fluorescent, 393 Orchard Lake Ave. —62.

TALBOTT LUMBER
Storm doors and windows, wood or aluminum. Glass put in your sash. 1025 Oakland Ave. FE 4-4595

TIMKEN AUTO. OIL HOT WATER heater. $25. FE 2-5573.

USED TYPEWRITER. $25. FE 8-4480

WOOD AND ALUMINUM COMBINATION doors and windows FE 4-252
BENSON LUMBER CO.

WALL PANELING
4'x8' V Groove
Mahogany, unfinished ... $4.65
Birch, unfinished ... $9.95
Mahogany, prefinished ... $7.95
Birch, prefinished ... $11.20
PONTIAC PLYWOOD CO.
1489 Baldwin Ave. FE 2-2543

Machinery 60A

FORD DIESEL ENGINES, 4 & 6 cylinder for trucks, saw mills, etc. Ford gasoline engines for irrigations & industrial applications. A few used engines available. Call distributor, MI 4-6063.

Do It Yourself 61

DO IT THE EASY WAY!
with our many rental items
FLOOR SANDERS—HAND SANDERS—WALL PAPER STEAMERS — DRILLS—FLOOR POLISHERS — SKILL SAW — RUG CLEANERS — MANY OTHERS.
BROWNIE'S HARDWARE
489 S. SANFORD FE 4-6105

Do It Yourself 61

FOR RENT
Wall paper steamer, floor sanders, polishers, hand sanders, furnace vacuum cleaners. Oakland Fuel & Paint, 436 Orchard Lake Ave. FE 5-6159

PFAFF SEWING MACHINES. Dry goods drapery materials. Paint, formica, plumbing & electrical supplies. Open 7 days week. Days 8:30 to 6:00. Sundays 10 to 4:00. Montcalm Builders Supply. 156 W. Montcalm, FE 5-4712.

Cameras, Equipment 61A

WE BUY, SELL & TRADE CAMeras, projectors & tape recorders. Epper's Camera Shop, 57 W Huron St. FE 5-8615.

Sale Musical Goods 62

ACCORDION SALE, ALL SIZES. Accordions loaned free to beginers with lessons. FE 8-5428.

BARGAINS
Practice piano ..... $ 50
Refinished piano with bench, small, me lum sized $175
Gulbransen Ebony Spinet. This is real good
Maple Spinet, like new.
Apartment piano, 44 in. high, suitable for recreation room.
Used limed oak spinet, very, very good.
Small used grand piano.
Used Lowrey organ with percussion, save $500.
GALLAGHER'S
18 E. Huron St. FE 4-0566

ELHARD CORNET, VERY GOOD condition. Call after 4 p.m. FE 3-9081.

HOLTON CORNET, B FLAT. PH. FE 5-5760 after 4 p.m.

WIEGAND MUSIC CENTER
LESTER Console Piano. Beautiful mahogany finish, perfect in every respect $450
MIRACLE MILE BAZAAR AREA
Piano tuning — organ repair
PHONE FE 2-4924

PIANO BALDWIN ACROSONIC, excellent cond., $500 cash. Call FE 2-3701.

PIANO TUNING—OSCAR SCHMIDT FE 2-5217

Used Hammond Spinet
Lowrie Berkshire, 2 good used small pianos, all at bargain prices
MORRIS MUSIC
54 S. Telegraph Rd. FE 2-0567
Across from Tel-Huron.

Sale Sporting Goods 65

BALDWIN ACROSONIC SPINET. Bleached mahogany finish. New. Floor model. Large discount. Small down payment. Balance small monthly terms.
CALBI MUSIC CO.
119 N. Saginaw FE 5-8222

COMPLETE $300 GOLF SET, WILL sacrifice, exc. cond. FE 2-6676.

CROSSMAN PELLET RIFLE 22 Caliber. FE 5-1958.

2 PR. OF SKIS, POLES, AND boots, golf clubs and bag, bowling ball and bag, water skis, and aqua lung. FE 5-4875.

GUNS — BUY, SELL, TRADE. Manley Leach, 10 Bagley.

GUNS—MODERN OR ANTIQUE, buy sell repair and scope mounting. Burr-Shell 375 S. Telegraph.

BALDWIN ORGOSONIC SPINET organ. French provincial. Cherry finish. Bench to match. New-Demonstrator. Reduced for quick sale. Terms.
CALBI MUSIC CO.
119 N. Saginaw FE 5-8222

SKIS, LADY'S 6 FOOT, $25. MEN, 7 foot, $35. Poles, $5. OR 3-4960.

Bait, Minnows, Etc. 65B

BAIT & TACKLE — OPEN 7 DAYS Mousees 20 cents dz. — 3 dz. 50c
389 Orchard Lake Avenue

WINTER FISHING BAIT OF ALL kinds — and fishing accessories. Briggs Sporting Goods, 3231 Orchard Lake Rd. Keego Harbor.

Sand, Gravel & Dirt 66

A-1 TOP SOIL, SAND, GRAVEL, fill & black dirt. Bulldozing, excavating basements. OR 3-6932.

A-1 TOP SOIL CRUSHED STONE, sand, gravel, fill Lyle Conklin, FF 8-1112 or FE 2-8572.

COW MANURE DELIVERED. FE 4-3371.

CRUSHED STONE, SAND, GRAVel Earl Howard. EM 3-0531.

Wood, Coal & Fuel 67

FIREPLACE CANNEL COAL—ALL SIZES OF FURNACE & STOKER COAL—KINDLING & ALL SIZES OF FIREPLACE & FURNACE WOOD. SPEEDWAY FUEL OIL. OAKLAND FUEL & PAINT, 436 ORCHARD LAKE, FE 5-6159.

D&H HARD COAL
Stove and Chestnut sizes. FRANCIS COAL & OIL, 3722 Orchard Lake Rd. FE 2-8282.

GOOD DRY SLABWOOD 2 CORDS for $10 delivered. FE 4-6588.

SLAB WOOD, $4 AT YARD. FE 2-2448.

SHOP LOADS $6.18 A LOAD IN city limits OR 3-6022.

WOOD, FIREPLACE & FURNACE. Birch, oak, maple & kindling. FE 2-6244.

WOOD OF ALL KINDS, FIREplace, furnace and kindling. 775 Scot Lk. Rd. FE 4-4228 or FE 5-2745.

Plants, Trees, Shrubs 68

OAKLAND TREE SERVICE TRIMming & removal. FE 8-2275.

Stark Bros. Nursery
Representative
Landscaping Ornamentals
Fruit and Nut Trees
EM 3-3125 after 4 p.m.
For Evening Appointment

For Sale Pets 69

1 SET OF PORTABLE KENNELS, $25. Also, 1 female Dachshund. FE 4-2170.

AKC REG. MINIATURE POODLE pups. Champion stock. MY 2-3603.

AKC REGISTERED MINIATURE French Poodles, Black. 528 Dixie. OR 3-1894.

AKC GERMAN SHEPHERD PUPS, 7 weeks, black and tan. Reasonable, MA 6-2650.

AKC POODLE PUPPIES, 6 WKS. All colors. Reas. MY 2-3043.

BOSTON TERRIER STUD CHAMP stock, Curtiss, OR 3-9296.

BOXER, PURE-BRED, 1 YEAR male, all vaccines, $25. FE 2-6243.

CUTE COCKER PUPPIES. $5 each. FE 2-4280.

COCKER PUPPIES, BLACK. OR 3-6796.

CLEAN HEALTHY PUPS, PUREbred toy fox terriers, small poodles. NA 7-2931.

COCKER PUPPIES.
Ph. FE 8-0056

CANARIES, MONKEY ALL PET Shop, 55 Williams St. FE 4-6433.

COLLIE, 6 MOS., FEMALE, Sable & white $20. FE 8-1763.

CUTE PUPPIES FOR FAMILY pets. $5 & $10. OA 8-3057.

FOR SALE: AKC REGISTERED Pegingese puppies. FE 5-2758.

GERMAN SHEPHERD FEMALE, 7 wks., Silvery grey, $30. MA 4-2549.

ENGLISH SETTER PUPPIES, EM 3-5203

MIXED PUPPIES, $3.
Ph. NAtional 7-3228

POODLES—STANDARDS $40 UP, must have good homes. MU 4-0045.

PARAKEETS SUPPLIES
185 Sanderson FE 2-7727

POODLE CREAM COLORED. Standard 4 mos female. Permanent vaccinated. Housebroken. Loves children $150 FE 5-9237.

PUPPIES, MOTHER GERMAN shepherd, free to good home. MA 5-0221.

PARAKEETS. GUAR. TO TALK. Cages. 591 4th St. FE 2-4025.

PUPPIES, MINIATURE POODLES and Pekingese, AKC registered. Reasonable. EM 3-8261.

PARAKEETS, CANARIES, CAGES, Stock. Since 1927. 584 Oakland Ave.

REG. TOY FOX TERRIER PUPpies, FE 5-3875

REGISTERED FEMALE DOBERman. OLive 6-2066. 428 W. 4th St. Rochester.

REGISTERED TOY FOX TERrier puppies, male or female. $35. Very best. Small, also stud service. MAple 5-1270.

SHELTY (TOY) COLLIE PUPS $5. Ph. MY 3-3723, Lk. Orino.

SPECIAL SALE, 25 PER CENT discount on baby parakeets, guaranteed to talk. Cranes Bird Hatchery, 2489 Auburn Rd., Phone UL 2-2200.

THOROUGHBRED COCKER SPANiel pup, 4 mos. old, $30. FE 4-8731.

WHITE TOY POODLES AS PETS, male or female. $50 each. 123 N. Merrimac.

Hunting Dogs 69A

3 AKC BEAGLES, MALES, 13" Windsor Rd., Rochester, OL 1-0927.

FOR SALE GERMAN SHORThaired Pointer puppies. Will be 10 months old this hunting season. Bernard Kupskey, 38 W. Burdick St. Oxford; Telephone Oakland 8-2128.

LABRADOR RETREIVER, 7 months old. FE 5-3827.

MALE BEAGLE, 1 YEAR, SHOT and license. FE 8-0811.

REG. BRITTANIES, MOST AGES. MA 5-1540.

REGISTERED 1 YR. OLD FEmale Beagle, $40. FE 8-0587.

Dogs, Trained, Boarded 70

DOGS, CATS BOARDED, FE 2-4708 Burr-Sheil, 375 S. Telegraph.

Hay, Grain & Feed 71

1ST CUTTING HAY, 50c & UP, straw, manure, Deliveries. MA 5-0666.

1ST AND 2ND HAY, STRAW & manure delivered: MA 5-0666.

ALL TYPES OF 1ST & 2ND CUTting hay, straw, corn and oats. Will deliver. OA 8-2179.

HAY — 1ST OR 2ND CUTTING. 12645 Rattalee Lake Rd., Davisburg.

MIXED HAY 50 CENTS BALE, 3951 Joslyn.

For Sale Livestock 72

TEN FRESH COWS, $300 EACH. ME 4-5896.

For Sale Poultry 74

WHITE GHOST LEGHORN PULlets, 7 mos. old, all laying. Vaccinated. Metamora 67F11. 4418 Baldwin Rd.

Sale Farm Produce 75

APPLES, DELICIOUS: STAYMAN Reds Mutch's Orchard, 4391 Baldwin Rd.

GLACKMORE FARMS, APPLES, eating and cooking. 2150 Silverbell Rd. OL 1-6489.

Sale Farm Equipment 76

$99.50 TOTAL PRICE BUYS A brand new chain saw. See it at W F Miller Garden and Lawn Equipment 1598 S. Woodward. (Just North of 14 Mile). Birmingham Phone MI 4-6083. We also have the latest models McCulloch Chain saws.

FARM MACHINERY — NEW AND used Proulx Oliver Sales on M24 just north of Oxford.

HEADQUARTERS FOR McCulloch Chain Saws
WE HAVE A COMPLETE LINE OF NEW 1959 MODEL McCULLOCH CHAIN SAWS AND ACCESSORIES
PRICED AS LOW AS $168.30.
WE HAVE SEVERAL USED CHAIN AWS AS LOW A $45.
WE RENT CHAIN SAWS.
KING BROS.
Pontiac Rd. at Opdyke
FE 4-0734 FE 4-1112

HAMMER MILL — GEHL-REbuilt. Davis Machinery. Ph. NA 7-3292. Ortonville.

INTRODUCING ECLIPS WASP DIRECT DRIVE CHAIN SAWS
FREE SERVICE FOR 6 MONTHS.
Rugged — smooth cutting — light weight — dependable — economical BY MAKERS OF THE FAMOUS ECLIPS LAWN MOWERS.
MICHIGAN CHAIN SAW DISTRIBUTORS
915 Hemingway Rd., Lake Orion
Michigan MY 3-5821

STOP AND SEE 1959
Wheel Horse and Bolens tractors on display at Evans Equipment, 650 Dixie Highway. MA 5-7878 or OF 3-7924

SNOW PLOWS
All types of blades, fits most all tractors
HOUGHTEN & SON
J. I. CASE & NEW IDEA DEALER
Rochester OL 1-9761

SPECIAL
USED FARMAL CUB TRACTOR & SNOW PLOW, $695.
KING BROS.
PONTIAC RD. AT OPDYKE
FE 4-0734 FE 4-1112

Auction Sales 77

AUCTION SALE SAT. AT 6:30 P.M. 1 mile South, ¾ mile west of Lake Orion. Large consignment from Birmingham. Also other consignments. Large refrigerator. Rollaway bed. Youth bed. Westinghouse automatic washer & dryer (separate) Cedar chest, TV, radio & record player. Odd chests. Maple couch. 5 bar stools. Metal breakfast set. Hide-a-bed. Tappan gas stove. Gateleg table. Davenport. High chairs. Whirlpool ironer. Bedroom suites. Kneehole desk. Books. Dishes. Jenny Lind bed complete. Coffee & end tables. Dunlap drill press, jig-saw & vice. Power Craft table saw & wood lathe. Lots of small tools. OUTSTANDING ANTIQUES. Franklin stove. Cherry commode. Windsor chair. Walnut organ stool with back. Mirror, 2 walnut chairs. Console table. Wash stand. Oriental royal Fatsuma vase lamp. Brass & iron beds. Some old books. Hanging lamp. Dishes. Schoolmaster's desk. Odd lamps. Don't miss this sale as it's a big one. (IF WEATHER PERMITS) Brodie & Upton, Auctioneers. L. E. Tyler Mgr. Open daily for consignments. MY 2-1521.

B & B
Auction Sales
5089 Dixie Highway
Drayton Plains
Every Friday ....7 p.m.
Every Saturday ...7 p.m.
Every Sunday ....2 p.m.
Buy and Sell Daily
ORlando 3-2717
DOOR PRIZES SAT. & SUN.

COLONEL JIM SAYS:
"BY GOLLY"
We are moving out. Three more auction sales here and that's it! Last chance. Don't miss these sales—we are going to sell like crazy . . . crazy . . . crazy. We don't want to move anything. Nothing held back, over 1,000 different items to go. All new, and some antique pieces. Sale time: 2:30 p.m. Saturday 'til 6 p.m.; 8 p.m. Saturday 'til 1 a.m. and Sunday 7 p.m. 'til 12 p.m. at . . .
— SUN SALES —
6673 Dixie Hwy. (Near M15)
MA 5-1341 — MA 5-9066
P.S.
Dealers — You can buy here cheaper during these last sales at your own prices.
OPEN FOR CONSIGNMENTS, daily. L. Tyler, MY 2-1521.

For Sale Housetrailers 78

'56 1 FT. MOBILE CRUISER, AIRconditioner, washer, TV. Sharp. Can be seen in Holly. $3200. OR 3-7030.

'56 PRAIRIE SCHOONER 36 FT. Take over pmts. FE 8-4109.

1957 PALACE, 10X45, 170 N. Opdyke—lot 135. FE 8-4189.

Authorized Sales
FOR
Pontiac Chief & Detroiter
Complete selection of 8 and 10 wides. Also a large selection of late model trade-ins. We top them all on trade-in allowance — at
Bob Hutchinson
Mobile Homes Sales
4301 Dixie Highway
OR 3-1202
Open 7 days a week.

SLICES OF HAM



For Sale Housetrailers 78

1957 35 FT. NEW MOON $150 TAKE over payments. EM 3-5732.

AIRSTREAM LIGHTWEIGHT Travel Trailer. Since 1932. Guaranteed for life. See them and get a demonstration at Warner Trailer Sales 3096 W. Huron (Plan to join one of Wally Byam's exciting caravans).

ALUMINUM 31 FOOT FLORENCE, 1955, top condition. $1,445, full price. FE 5-7360.

OXFORD TRAILER SALES
STEWART GENERAL
HOLLY VAGABOND
GREAT LAKES & ZIMMER
10 to 53', 8' to 10' wide, 40 to pick from. We trade, sell or rent. We have some wonderful buys right now. See us today: One mile south of Lake Orion on M24. MY 2-0721.

37 FT. VINDALE, EXC. SHAPE, $1995
BOB HUTCHINSON
MOBILE HOME SALES
4301 Dixie Hwy. OR 3-1202
Open 7 days a week.

VACATION TRAILERS FOR SALE or rent. Jacobson Trailer Sales, 568b William Lake Road, Drayton Plains, OR 1-2838.

PARKHURST
Trailer Sales
1540 Lapeer Rd. Lake Orion.
MY 2-4611
Featuring new 1959, New Moon Mobile homes. Also tour-a-home traveling trailers. Wonderful values on good clean used trailers, between Lake Orion and Oxford on M24.

TRAILER EXCHANGE
New Andersons
Used 8-10 Wides
USED TRAILER ON RENTAL PAYMENT PLAN
Bottle Gas
Parts and Supplies
3080 S. Telegraph FE 2-3200
Open 9 to 5 Closed Sunday

WTD USED TRAILERS. WE WILL sell them on our lot for 10 per cent. Holly Marine and Coach Sales 15210 Holly Rd. Holly, MElrose 4-6771.

Rent Trailer Space 79

AUBURN HGTS MOBILE VILlage. The finest ½ mile SE Pontiac.
'70 N. Opdyke FE 5-3361

INSIDE CITY LIMIT 2 BLOCKS from bus stop Pontiac Trailer Coach Park FE 5-9902.

OXFORD MOBILE MANOR FOR those who want the best. 40'x80' lots 16'x40' cement patios. Etc. One mile East of Oxford on Lakeville Rd. OA 8-3022.

PARKHURST LAKE TRAILER court MY 2-4611. The best for les Wonderful location. On 72 acres Between Lake Orion and Oxford

MOBILEHOME ESTATES, MODERN Lakefront and playground. EM 3-2661.

YOU'VE SEEN THE REST, NOW see the best, Square Lake Trailer Park. FE 2-5295.

For Sale Tires 80A

A-1 USED TIRES $3.50 UP. WE buy sell. Also whitewalls.
STATE TIRE SALES
503 Saginaw St FE 4-0687

STANDARD BRAND NEW TIRES traded in on General Safety Tires. Up to 50 per cent off. Black or whitewalls
ED WILLIAMS
451 S. Saginaw at Raeburn

Auto Service 81

CRANKSHAFT GRINDING IN THE car. Cylinders rebored Zuck Machin Shop, 23 Hood. Phone FE 2-2563

INSTALLED FREE
Mufflers, tail pipes, generators, starters.
HOLLERBACK'S AUTO PARTS
173 Baldwin Ave. Ph. FE 5-1051

Sale Motor Scooters 82

'53 ALLSTATE AS IS $50. MARket 4-3066.

NEW & USED CUSHMAN SCOOTers. 230 E. Pike. FE 4-4246.

For Sale Motorcycles 83

15% DISCOUNT
We will give 15 per cent discount on all genuine Harley Davidson parts used to service or overhaul your Harley Davidson in our Service Dep't. This offer good only until March 1, 1959. Harley Davidson Sales Co., 372 S. Saginaw St.

For Sale Bicycles 84

24 & 26 INCH GIRL'S & BOY'S bikes. MY 2-4604.

Boats & Accessories 85

CENTURY
GRUIS-ALONG
HOLIDAY FIBERGLAS
MERCURY OUTBOARDS
SAILFISH-SUNFISH KITS
INLAND LAKES SALES
FE 4-7121, 3127 W. Huron. FE 2-6122
OPEN 9-6 DAILY INCL. SUN.

IF IT IS A NAME BRAND, WE have it. Fiberglas, wood and aluminum boats. '59 models in stock. Sterling boat trailers. Use our layaway plan.
Harrington Boat Works
"Your Evinrude dealer."
1899 S. Telegraph FE 2-8033

NEW 1958 JOHNSON MOTORS while they last. 3 HP $125. 5½ HP $189. 7½ HP $215. 50 HP $675. Price includes freight and tax
OWENS MARINE SUPPLIES
396 Orchard Lake Ave FE 2-8020

— NEW LOCATION —
CRUISE-OUT BOAT SALES
63 EAST WALTON BLVD.
Trojan Cruisers & Runabouts
BOATS—MOTORS—TRAILERS
Scott Motors & Service
FE 8-4402 Open daily 9-6 FE 4-9370

SNIPE SAIL BOAT, EXCELLENT condition, $350. Also aluminum canoe, 17 ft., $180. EM 3-4931.

SAILBOAT, 16' SNIPE, 2 SETS sails, $290. FE 2-2024.

Fiberglas 85A

BOATS, COVERED ¼ MIDGET racer bodies, all types. Fiberglas work. Rini's, Lake Orion. MY 3-1448.

Transportation Offered 87

CARS FOR PHILADELPHIA, AND Pittsburgh. Gas allowance to Hartford, Conn. FE 2-3215.

FLY 4-ENGINE AIRLINER TO California, $80. Hawaii, $99.10. Ferry Service, Inc. OR 3-1254.

LEAVING OR CALIF., JAN. 8, like 2 passengers to share expenses. FE 8-1332

PASSENGERS TO MIAMI, FLORida. Leaving first of week. Share expenses. FE 8-3841.

TRUCK GOING NORTH, PART load either way. FE 5-6806.

Wanted Used Cars 88

AS MUCH AS $50 FOR JUNK AND cheap cars. FE 2-2666 days or Eves

ATTENTION!
"WHY SETTLE FOR LESS"
WE'RE PAYING
TOP $$$ DOLLAR
GLENN'S MOTOR SALES
952 WEST HURON
FE 4-7371 FE 4-1797

CASH FOR CARS
HARDENBURG MOTOR SALES
Cass at Pike FE 5-7398

CASH
FOR LATE MODEL USED CARS
Community Motor Sales
AUBURN AT EAST BLVD.
FE 8-4839

JUNK & USED CARS WTD. PICKup service. FE 5-2000.

Remember
TELL EVERYONE YOU KNOW TOP DOLLAR PAID FOR GOOD USED CARS AND PICKUPS, CALL JOHN L. LIBERTINE. OR JIM HARTLEY. OR 3-6111.
Dixie OK Lot
Dixie Hwy. at Sashabaw
Drayton Plains, Mich.

See M & M Motor Sales
For top dollar on later model cars. 2527 Dixie Hwy OR 3-1603

TOP CASH $$$$ FOR CLEAN CARS or trade up or down.
ECONOMY CARS 22 AUBURN

TOP PRICE FOR JUNK CARS. FE 4-4878

THE HIGH $$
Is what will interest you. We need your '58, '57, '56, '55 models. Our reputation for paying tops for high grade used cars dates back to 1939. Open Eves to 8.
H. J. VahWelt
4540 Dixie Hwy. Drayton Plains
OR 3-1355

TOP BUCK—JUNK CAR—TRUCK PONTIAC WASTE. FE 2-0209

WE NEED CARS
'55 to '58 models. Must be clean.
AVERILL'S
2020 Dixie Hwy.
FE 2-9878 FE 4-6896

Wanted Used Trucks 89

½ TON '58 OR '56 PICKUP WITH ¾ long box, MA 5-7878 or OR 3-7924.

1956 OR 1957 MODEL GMC OR CHEVROLET ¾ ton Pickup. Must have 4 speed transmission and be in good shape. FE 8-7101.

CASH PAID
for all models
Used Trucks
SCHRAM'S AUTO & TRUCK PARTS
2539 Dixie Hwy.
OR 3-2105 OR 3-0311

Used Truck Parts 89A

USED TRUCK PARTS
ALL MAKES AND MODELS
HEIGHTS MOTOR SALES
2635 Auburn Ave. FE 4-6632

For Sale Trucks 90

'57 CHEVROLET $1295
2 door, real sharp, one owner, 13,000 mile car. Radio & heater.

'56 PLYMOUTH ..... $ 995
Belvedere convertible. A cutie—Powerflite, radio & heater, priced to sell.

'58 CHRYSLER ..... $ 995
Windsor 4 dr. sedan, Powerflite, radio, heater, low mileage, one owner, sharp as a pin. Don't miss this one.

'55 OLDSMOBILE $1095
Super convertible, beautiful tutone, Hydramatic, radio, heater, power steering, power brakes & seat. New tires

'53 DODGE ..... $ 195
Club coupe. Nice second car

'52 BUICK ..... $ 225
Sedan with Dynaflow, radio, heater, let's go on this one!

'53 DODGE ..... $ 395
Convertible. Lovely red finish, Gyro., radio & heater.

R & R
MOTOR SALES
Chrysler-Plymouth-Imperial
724 Oakland Ave.
FE 4-3528 Pontiac, Mich.

For Sale Trucks 90

1948 FORD STAKE TRUCK, GOOD condition. 4233 Lotus Dr., Waterford.

'51 GMC Van, 14' body
GMC
Retail Branch
OAKLAND AT CASS
1956 FORD
½ ton Pick-up 8 cylinder.
$795
TAYLOR'S
CHEVROLET-OLDSMOBILE
Walled Lake
MArket 4-1561

1952 DODGE 1 TON
FE 4-6595

1950 INTERNATIONAL 2½ TON stake, $500 or trade. MAyfair 6-2175.

1956 CHEVROLET ½ TON PICKup. FE 5-1026.

TRACTOR & 22 FT. TRAILER. Excellent condition. Will trade. MYrtle 2-0940.

JEEP, WILLYS 1957, FC-150 MODel ½ ton pickup with snow plow, very low mileage, like new. MI 4-3367.

Foreign & Sports Cars 90B

"CY" OWENS FORD
'55 THUNDERBIRD
SHARP!!!
Radio and Heater, Auto. Transmission.
$1895
'Cy' Owens
147 S. SAGINAW FE 5-3588

LARGEST STOCK OF DUNLOP imported sports and ahtique tires in Mich. All sizes to solve foreign car owner problems. Market Tire Co., 77 W. Huron, FE 8-0424.

1958 MGA COUPE, EVERYTHING on it. Excellent condition. 1123 Lakeview.

1957 RENAULT DAUPHINE 4-DR. original yellow paint. Here is a real clean small car. Priced at a bargain for only $996.

North Chev.
Hunter Blvd. at S. Woodward Ave.
Birmingham MI 4-4073

For Sale Cars 91

1958 BUICK SPECIAL HARDTOP. Low mileage. FE 5-3458.

'54 BUICK 4 DR. SEDAN. CENtury Sharp. EM 3-3796.

"CY" OWENS FORD
'56 BUICK
2 DOOR HARDTOP
Radio and Heater, Auto. Transmission.
$1395
'Cy' Owens
147 S. SAGINAW FE 5-3588

'55 BUICK SUPER HT. LOADED with extras. Take over payments. FE 2-5863.

'53 BUICK. CLEAN. NO RUST. $375. FE 5-2766.

'55 BUICK, 4 DR. RIVERIA, NEW WW tires, R&H Dynaflow. Only $1045. Small down payment. TOM BOHR INC. MU 4-1715

'56 BUICK
SPECIAL HARDTOP
4 DOOR
$1,595

'55 BUICK
SPECIAL HARDTOP
2 DOOR
$1,095

'54 BUICK
SUPER HARDTOP
2 DOOR
$795

'53 BUICK
SPECIAL 2 DOOR
$395

BRAID
MOTOR SALES
DeSOTO-PLYMOUTH DEALER
38 YEARS FAIR DEALING
CASS AT W. PIKE ST.
FE 2-0186

BUICK 1953. DYNAFLOW equipped hardtop. Extra clean inside & out. No money down and only $6.88 per week. Dealer, MI 6-5302.

NORTH
CHEVROLET CO.
Has the
INTERNATIONAL
1-YEAR
DISCOUNT
WARRANTY
GIVEN FREE
WITH EVERY CAR
100%
Coverage; no exclusions.

1954 Ford Convt. Sharp .... $ 682
1955 Chevrolet hardtop ..... $ 946
1955 Chevrolet wagon ..... $ 947
1956 Chevrolet 2-door ..... $ 942
1956 Chev. H-top., powerglide $1188
1957 Chevrolet hardtop $1599

65 more cars to pick from
BANK RATES
Open 8:30 to 9 p.m.
North Chev.
Hunter Blvd. at S. Woodward Ave.
Birmingham MI 4-2735

R & R
Motor Sales
TREMENDOUS VALUES
FIRST COME — FIRST SERVED
ALL PRICES INCLUDE SALES TAX & 1959 LICENSE

'57 CHEVROLET $1295
2 door, real sharp, one owner, 13,000 mile car. Radio & heater.

'56 PLYMOUTH ..... $ 995
Belvedere convertible. A cutie—Powerflite, radio & heater, priced to sell.

'58 CHRYSLER ..... $ 995
Windsor 4 dr. sedan, Powerflite, radio, heater, low mileage, one owner, sharp as a pin. Don't miss this one.

'55 OLDSMOBILE $1095
Super convertible, beautiful tutone, Hydramatic, radio, heater, power steering, power brakes & seat. New tires

'53 DODGE ..... $ 195
Club coupe. Nice second car

'52 BUICK ..... $ 225
Sedan with Dynaflow, radio, heater, let's go on this one!

'53 DODGE ..... $ 395
Convertible. Lovely red finish, Gyro., radio & heater.

R & R
MOTOR SALES
Chrysler-Plymouth-Imperial
724 Oakland Ave.
FE 4-3528 Pontiac, Mich.

For Sale Cars 91

(2) '54 BUICKS, GOOD COND. $375 & $625. TRojan 9-0670.

'55 Buick Special 4-Dr. STATION WAGON, PS & PB, auto.
JACK COLE, INC.
Plymouth-Dodge-Chrysler
1000 W. Maple at Pontiac Trail
Walled Lake MA 4-4511

DEPENDABLE TRANSPORTATION
'52 Kaiser 4-Dr., clean $345
'49 Ford, 2-Dr. ..... $ 75
'51 Nash, runs good ..... $ 65
ROGER'S SALES & SERVICE
695 Auburn Ave. FE 2-9555
HOME OF THE RUGGED JEEP

CADILLAC '57 62 CPE. TURquoise & white. 1 owner. MAyfair 6-6403.

'58 CHEV. BROOKWOOD WAGON. R&H. Big engine. WW. PWr. FE 2-4075.

"CY" OWENS FORD
'52 BUICK
4 DOOR
Radio and Heater, Auto. Transmission.
$295
NO MONEY DOWN
'Cy' Owens
147 S. SAGINAW FE 5-3588

OLIVER
Motor Sales
210 Orchard Lake Ave.

'56 Buick 4 dr. sed-rh-at $1595
'55 Buick 2 dr. r&h, at $1095
'56 Buick 2 dr. cent. ht, rh $1595
'56 Buick 4 dr. spl rh at $1495
'59 Ford 2 dr. rh at ps $2395
'55 Buick 4 dr. ps pb at rh $1095
'57 Ford Wgn. rh at $1695
'55 Buick 2 dr. rh at ps&pb $1095
'55 Buick 2 dr. rh at ps&b .....

For Sale Cars 91

CAR PAYMENTS TOO BURDENsome? Let us help you adjust to some less expensive model.
Lake Orion Motor Sales
M24 AT CLARKSTON RD.
FORD — MERCURY MY 3-3611

1962 RAMBLER STATION WAGON, OVERDRIVE, R&H. ABSOLUTELY NO MONEY DOWN. Assume payments of $5.83 mo. Call credit mgr. Mr. Parks at MI 4-7500, Harold Turner Ford.

1948 NASH, 600, GOOD COND. $145. EM 3-3536.

R&C RAMBLER SALES
We have been snowed in. Now we have to sell 30 new Ramblers in 15 days. Buy now & save. Spring prices are higher.
OUR SLOGAN
WE CAN BEAT
ANY DEAL!
EM 3-4158 EM 3-4156

"CY" OWENS FORD
'53 PONTIAC
4 DOOR
Auto. Trans., Radio and Heater.
$395
NO MONEY DOWN
'Cy' Owens
147 S. SAGINAW FE 5-3588

'55 PONTIAC 4 DR., R&H. EXCELlent condition, $850. FE 2-0172, after 2 p.m.

1957 WHITE PONTIAC HARDTOP. Take over payments and old car for equity. FE 5-2996.

'55 PONTIAC, CUSTOM STARchief sedan, R&H, WW tires, 1 owner. FE 2-7327.

BY OWNER, '56 PONTIAC. SELL or trade for pickup. OR 3-4567. Call after 4 p.m.

"CY" OWENS FORD
'55 PONTIAC
2 DOOR HARDTOP
Auto. Trans., Radio and Heater.
$995
'Cy' Owens
147 S. SAGINAW FE 5-3588

'52 PONTIAC CONVERT. '58 PONtiac engine. Tri-power. Runs real good. Best offer. FE 2-1284.

1956 PONTIAC
3-dr. Hydramatic, 8 cylinder.
$945
TAYLOR'S
CHEVROLET-OLDSMOBILE
Walled Lake
MArket 4-1561

BUY NOW
'54 Ford, 2 dr. $395
'53 Dodge, station wagon $495
'54 Studebaker $495
'53 Ford $345
'53 Plymouth, HT $495
'51 Chevie clean $150
AL LAWRENCE MOTOR SALES, INC.
Many others to choose from
21 W. Montcalm FE 8-8423

1951 OLDSMOBILE 88 SEDAN, HYDRA. R&H. W-WALLS. ABSOLUTELY NO MONEY DOWN. Assume payments of $5.83 mo. Call Credit Mgr. Mr. Parks at MI 4-7500, Harold Turner Ford.

'50 PACKARD OR '51 OLDS FOR sale or trade for truck. UL 2-3167. Call after 5 p.m.

"CY" OWENS FORD
'55 PLYMOUTH
4 DOOR
Radio & Heater
$695
'Cy' Owens
147 S. SAGINAW FE 5-3588

1957 PLYMOUTH, 2 DR., 1 OWNer, all white, R&H, sharp.
Clarkston Motor Sales
CHRYSLER-PLYMOUTH DEALER
Main St., Clarkston MA 5-5141

Community Motor Sales
Home of Quality USED CARS
FE 8-4530 FE 8-4539

1954 BUICK
SPECIAL 4 DOOR
Radio, heater, Dynaflow, white w tires, a real sharpie
$795

1956 CHEVROLET
2 DOOR—6 CYLINDER
Standard shift, radio, heater. A real clean car
$895

1956 PLYMOUTH
2 DOOR BELVEDERE
V-8 engine, push button drive, radio, heater, white tires, tu-tone paint. A real special at only
$995

1958 BUICK
SUPER 2 DR. HARDTOP
Power steering & brakes and many other extras. Like new condition.
$2595

1958 CHEVROLET
2 DOOR—SHARP
Radio, heater, 6 cylinder, standard shift, white tires. Looks like a new one
$1745

1949 PONTIAC
SEDAN DELIVERY
Standard shift—6 cylinder. W111 make a perfect car for the Sportsman or handyman.
$175

Many, many other late model cars and transportation specials for NO MONEY DOWN.

Community Motor Sales
Corner Auburn & East Blvd.
FE 8-4530 FE 8-4539

For Sale Cars 91

1957 PLYM. SAVOY 4 DR. V-8 STD TRNS. GOOD '55 CAR FOR EQUITY. BALANCE OF $820. AND ASSUME PAYMENTS. (REASONABLE PAYMENTS). FE 2-0394.

'53 PLYMOUTH. CLEAN. $250. FE 4-3088.

PLYMOUTH 1956. A REAL HATCH of transportation for only $745. Hurry! It won't last. SCHUTZ MOTORS, 912 S. Woodward, B'ham.

'57 PLYMOUTH BELVEDERE H.top, 4 dr., R&H, power steering. MA 5-1096.

HASKINS SHARP CARS

1957 Chevrolet 210 4-door sedan, V-8 engine, powerglide, radio, heater. Beautiful coral and ivory finish. One owner $1599

1957 Chevrolet 210 4-door, powerglide, radio, heater. Like new. Solid dark blue finish. One owner $1499

1957 Chevrolet 210 2-door, radio, heater, turquois and ivory finish. Clean $1399

1957 Chevrolet 150 2-door sedan, V-8 engine, radio and heater. Clean $1299

1958 Chevrolet Biscayne 2-door, V-8 engine, radio and heater. 2-tone turquois. Clean $1699

1958 Chevrolet Bel Air 4-door sedan, V-8 engine, Powerglide, radio and heater. Silver blue and ivory finish. Like new $1999

1955 Oldsmobile 88 Holiday coupe. Hydramatic, power steering, power brakes, radio and heater. Above average condition ... $1099

1957 Oldsmobile 98 Holiday coupe. Hydramatic, power steering, power brakes. Loaded. One owner $2044

Haskins Chev.
6571 Dixie Highway at M15
MAple 5-5071 Open nites 'til 9

PLYMOUTH 1957. $1295 IS THE full price of this glade green 4 door sedan. Automatic V8 with radio, heater and whites. An older car and payments of $11.44 weekly. You can't afford not to trade. SCHUTZ MOTORS, 912 S. Woodward, B'ham.

SHARPIE!
1956 OLDSMOBILE
88 CONVERTIBLE
FULL POWER $1,695
TAYLOR'S
CHEVROLET-OLDSMOBILE
WALLED LAKE
MArket 4-1561
OPEN EVENINGS

1953 PONTIAC, GOOD CONDITION. $275. OR 3-7234.

"CY" OWENS FORD
'53 PLYMOUTH
2 DOOR
RADIO & HEATER
$395
NO MONEY DOWN
'Cy' Owens
147 S. SAGINAW FE 5-3588

1953 PONTIAC SEDAN, HYDRA. R&H. ABSOLUTELY NO MONEY DOWN. Assume payments of $5.83 mo. Call Credit Mgr. Mr. Parks at MI 4-7500, Harold Turner Ford.

'54 PONTIAC, CUSTOM, GOOD cond. OR 3-8181.

'49 PONTIAC, EXC. COND. FE 5-1436. Call before 7 p.m.

'53 4 DR. PONTIAC WAGON, R&H, Hydra. Leather interior. B-U lights, W-S washers, 1 owner. 269 W. Huron, front of Central High School. FE 5-5880 anytime.

Russ Johnson
AT
Lake Orion
OFFERS
1959 Pontiac Demo
• BIG SAVINGS
1959 Rambler Demo
BIG SAVINGS

'58 PONTIAC 4-DR. Like new $2145
'57 DODGE H'TOP Power steering and brakes $1695
'56 BUICK H'TOP A-1 condition .. $1545
'56 PONTIAC H'TOP Sharp $1495
'55 BUICK H'TOP Power steering and brakes $1095
'55 PONTIAC SEDAN Sharp $895
'55 PONTIAC CONV. New tires, brakes $875
'55 CHRYSLER SED. A-1 condition $995
'54 NASH SEDAN Gas saver $495

Transportation SPECIALS

'53 Pontiac, Sedan	$545
'53 Nash Sedan	$245
'52 Buick, convert	$345
'50 Chevie, Convert	$145
'50 Ford, Sedan	$145

2 LOW OVERHEAD LOCATIONS TO SAVE YOU MONEY:
Near Broadway at Shadbolt
and
M24 at Shadbolt •
RUSS JOHNSON MOTOR Sales
AUTHORIZED RAMBLER DEALER
AUTHORIZED PONTIAC DEALER
61 N. Broadway Lake Orion
MY 3-2871

For Sale Cars 91

OVER 150 CARS TO CHOOSE
'48 CHEVIE—'48 Olds, good run $87
'56 Cadillac, Convert—'54 Sedan
'53 and '56 Fords, Mercurys, Chevies, Olds, Buick etc. Also plenty other cheap transportation, including pickups. Will buy your car or trade up or down. Finance arranged.
Economy Used Cars
22 Auburn off Saginaw

'53 PONTIAC R&H. GOOD COND. Will trade. FE 8-9513.

'55 PONTIAC 870 CATALINA, 1 owner. Sharp! New rubber. $950. 381 S. Saginaw.

Time-Place To Buy HAUPT Pontiac Sales

1955 Ford Fairlane Victoria, Fordomatic. Radio & heater. Whitewalls. Low down payment.
1956 Pontiac 4 dr. station wagon. Hydra Power steering & brakes. Radio & Heater. E-Z Eye glass $195 down.
1955 Olds Super 88 Hardtop. Hydra. Power steering & brakes. Whitewalls. Radio & heater $1095.
1954 Pontiac 4 dr. sedan. Hydra. R & H. Whitewalls. $95 down.
1954 Pontiac 2 dr. Factory equipped. No money down. Payments as low as $6.50 per week.
1953 Packard 4 dr. sedan Hydra. Radio & heater. Power brakes. No money down. Payments as low as $5 per week.
1957 Ford station wagon, 9 passenger, FOM, R & H. Power brakes. Whitewalls.
Also transportation specials.
N. Main St., Clarkston
Open nights 'til 9
MAple 5-5566 or MAple 5-1141

'58 PONTIAC, HYDRA. POWER steering & brakes. WW tires. Very clean & low mileage. MI 4-7786.

'52 PONTIAC 2-DR. R&H. AUTOmatic transmission. $175. MI 6-2699.

'57 PONTIAC SUPERCHIEF, 4 DR. wagon. Full power. Hydra. R&H. Very clean Red & white. $1995. FE 2-8921.

FOR SALE OR TRADE: PONTIAC '56 Starchief Catalina, power brakes, power steering, sharp. FE 5-7661.

'53 PONTIAC 4 DR., R&H. CLEAN. EM 3-4386.

MAZUREK STUDEBAKER SALES
'59 Studebaker, Lark. New dimension in motoring—here now! Cost little to buy—runs miles on a hatful of gas.
Woodward at S. Blvd.
FE 4-9588

1956 STUDEBAKER FLEET HAWK exc. cond. OL 6-2066.

1956 STUDEBAKER PRESIDENT, all power equipped. Just take over payments. FE 5-0414.

'59 VOLKSWAGEN. PHONE FE 5-4368.

VOLKSWAGEN, 1955. DELUXE Sunroof. New top, engine recently overhauled, good looking. Just bought new Volks. Romeo, PLateau 2-3436.

1957 Volkswagen
$1295
Larry Jerome
ROCHESTER FORD DEALER
OL 1-9711

"CY" OWENS FORD
'47 WILLYS
STATION WAGON
$195
NO MONEY DOWN
'Cy' Owens
147 S. SAGINAW FE 5-3588

RUSS DAWSON

NEW CARS
Mercury
Edsel
Lincoln
English Ford Line

FRESH USED CARS
Just received a complete new stock of original 1-owner used cars!

'57 FORD TUDOR HARDTOP
Radio, heater, Fordomatic, sharp red and white

'53 CHEVROLET 2-DOOR
2-tone brown, radio and heater

'56 FORD VICTORIA
Fordomatic, radio and heater, gray and white

'56 LINCOLN PREMIER
Full power

'55 MERCURY 2-DOOR SEDAN
Radio, heater, auto. transmission, new tires

'59 Plates free with every deal!

232 S. SAGINAW
FE 2-9131

LAST CHANCE

TO TAKE ADVANTAGE OF OUR 72-HOUR SELL-ABRATION — NO DOWN PAYMENT REQUIRED — ALL CARS THOROUGHLY RECONDITIONED AND READY TO ROLL — STOP IN TODAY . . .

'55 FORD Sunliner Convertible ..... $ 895
Blue and White with new Black Top. Fordomatic, Radio and Heater, Whitewalls.

'56 MERCURY 2-Door Hardtop $1195
Mercomatic, Radio and Heater. Lite Green Paint with Whitewalls. Custom Interior.

'57 PONTIAC Starchief Cat. Hardtop $1995
Showroom condition plus a Continental kit.

'54 OLDSMOBILE 2-Door "88" ..... $ 595
Radio and Heater. Hydramatic. Absolutely no rust.

'57 CADILLAC Coupe $2995
Power Steering and Brakes. One owner. Lite Blue Paint.

'55 OLDSMOBILE Holiday Hardtop ..... $ 995
Hydramatic. Radio and Heater with the famous "Rocket" engine.

'57 OLDSMOBILE Holiday 2-Door $1795
Radio and Heater, Hydramatic, Deluxe Interior. Another one-owner beauty.

'55 CADILLAC 4-Door "62" Sedan $1895
All the power accessories plus premium rubber.

'54 BUICK 4-Door Super Sedan ..... $ 595
Dynaflow. 2 Tone Blue Paint. Beautiful Interior.

'57 CHEVROLET Bel Air 8 Convertible $1695
Radio and Heater, Powerglide. Coral paint with White Nylon Top.

'57 FORD "500" Convertible $1695
V-8, Fordomatic with the big Power Pack Engine.

'54 STUDEBAKER Club Coupe ..... $ 545
An Economy Special from the "Bright Spot."

'57 MERCURY 2-Door Sedan $1695
Mercomatic, very low mileage on this spotless beauty.

'55 PONTIAC 4-Door Sedan ..... $ 895
Red and White Paint with Hydramatic.

'55 BUICK Super Convertible ..... $ 895
Dynaflow plus Power Steering and Brakes. A terrific value!

'56 PONTIAC 4-Door Catalina Hardtop $1195
Road test this beauty and you'll be proud to drive this one home.

JEROME
"BRIGHT SPOT"
OLDS-CADILLAC DEALER
Orchard Lake at Cass
FE 8-0488 Open Till 10 P.M.

FOR APPENDICITIS YOU GO TO THE
DOCTOR
SMART BUYERS BUY THEIR CHEVROLETS AT
Matthews-Hargreaves
D.T. (Doctors of Transportation)

YOU CAN CONTINUE TREATING THAT OLD PAIN YOURSELF AND NOT GET ANYWHERE—BUT, IF YOU COME TO THE EXPERTS AT 631 OAKLAND AVE., JUST A SIMPLE OPERATION WILL PUT YOU INTO ONE OF THESE

–12 BEAUTIFUL–
'58 CHEVROLETS
All Models
STATION WAGONS
9 PASSENGERS & 6 PASSENGERS
2-DOORS AND 4-DOORS
POWERGLIDES & STANDARD TRANSMISSIONS
Ranging in Price from $1495
TO THE FULLY EQUIPPED
Impala at $2175

MANY MORE
Low Priced Specials

NEW TIRES
On all '54-'58 Models

Matthews-Hargreaves
The BIG BIG Lot
631 OAKLAND AVE.
FE 4-4547
Oakland County's Largest Chevrolet Dealer

YOU CAN BUY A USED CAR ANYWHERE — BUT
FOR THAT SOMETHING EXTRA
IN A
Clean Used Car
WISE BUYERS COME TO
Pontiac Retail
WE'VE REALLY GOT SOME BEAUTIES — THE BEST SELECTION OF LATE-MODEL CARS WE'VE HAD IN MANY YEARS AND MOST ARE LIKE NEW—STOP IN NOW WHILE
"The Selection Is Yours"

'55 PONTIAC $1095
2 DOOR "870" — Radio and Heater. Sharp!

'55 BUICK $1195
4 DOOR HARDTOP — Radio and Heater, Dynaflow.

'56 PONTIAC $1495
STATION WAGON — Radio and Heater, Hydramatic, Power Steering and Power Brakes. Low mileage.

'56 PONTIAC $1495
STARCHIEF CATALINA COUPE — Radio and Heater, Hydramatic.

'56 BUICK $1395
SPECIAL 2 DOOR HARDTOP — Radio and Heater, Dynaflow. Blue and Ivory Paint.

'57 PONTIAC $1995
CATALINA 2 DOOR — Full power, low mileage.

'57 PONTIAC $1895
STARCHIEF CONVERTIBLE — Radio and Heater, Hydramatic, Full Power. 2 TO CHOOSE FROM.

'57 PONTIAC $2095
SUPERCHIEF CATALINA COUPE — Radio and Heater, Hydramatic. Power Brakes and Power Steering.

'57 BUICK $1995
SPECIAL 2 DOOR HARDTOP — Radio and Heater, Dynaflow. 3 TO CHOOSE FROM.

'57 PONTIAC $2095
BONNEVILLE CONVERTIBLE — Fuel Injection. Full Power. Ivory and Red Paint.

'58 BUICK $2595
CONVERTIBLE — Continental Kit, Radio and Heater, Dynaflow. Solid Coral Paint.

'58 MERCURY $2695
STATION WAGON — 4 Door, Radio and Heater, Power Steering and Power Brakes. Really nice. A beautiful 2 Tone.

FACTORY BRANCH
PONTIAC
RETAIL STORE
"GOODWILL USED CARS"
65 MT. CLEMENS ST. FE 3-7117
(BEHIND THE POST OFFICE)

My Daddy Sez:
WE HAVE ONE OF THE FINEST SELECTIONS OF
'53's–'54's–'55's
IN OAKLAND COUNTY AND THESE CARS
Must Be Sold Friday and Saturday
—DRIVE HOME YOUR CHOICE—

'55 CHEVROLET 2-Door 8 ..... $495
Radio and Heater.
'51 BUICK Hardtop $245
Radio and Heater.
'55 PLYMOUTH 4-Door $595
Radio and Heater, Automatic Transmission.
'55 FORD 2-Door $695
Radio and Heater.
'51 CHEVROLET Club Coupe $145
Radio and Heater.
'54 FORD 4-Door $595
Radio and Heater, Fordomatic.
'54 CHEVROLET 4-Door $495
Radio and Heater, Powerglide.
'54 FORD Hardtop $595
Fordomatic, Radio and Heater.
'53 FORD 4-Door $495
Fordomatic, Radio and Heater.
'54 CHEVROLET Station Wagon $595
Radio and Heater.
'55 PONTIAC Hardtop $995
Full power.
'53 FORD 2-Door $195
Radio and Heater.
'53 CHEVROLET 2-Door $295
Radio and Heater, Powerglide.
'52 MERCURY Hardtop $495
Mercomatic, Radio and Heater.
'54 FORD Convertible $695
Fordomatic, Radio and Heater.
'54 FORD 2-Door 8 ..... $495
Radio and Heater.
'53 CHRYSLER Hardtop $495
Full power.
'51 PONTIAC 2-Door $145
Radio and Heater, Hydramatic.
'53 FORD 2-Door $395
Radio and Heater.
'54 OLDSMOBILE 2-Door "88" $595
Radio and Heater, Hydramatic.
'53 FORD Station Wagon $595
9 Passenger.
'54 CHEVROLET Station Wagon $695
6 Passenger.
'54 FORD 2-Door 8 ..... $595
Fordomatic, Radio and Heater.
'52 CHEVROLET Club Coupe $295
Radio and Heater, Powerglide.
'54 PLYMOUTH $495
Radio and Heater, Automatic Transmission.
'52 BUICK Hardtop $345
Radio and Heater, Dynaflow.

BANK RATES — 6 MONTH WARRANTY
SMALL DOWN PAYMENT — 15 MINUTE FINANCING

My Daddy Is:
Eddie Steele FORD
2705 ORCHARD LAKE ROAD
–KEEGO HARBOR–
ONE MILE WEST OF TELEGRAPH
FE 5-9204 FE 2-2529

Have Cars -- Will Deal!
FIRST COME—FIRST SERVED
ACT NOW!
JUST 10% DOWN
ONLY $52.85 a Month
1959 PLYMOUTH
CLUB COUPE

Windshield Washers Turn Signals
Heater Torsion-Aire
Federal Taxes–State Sales Tax–1959 License
ALL COMPLETE

TOP ALLOWANCES ON TRADE-IN

SCHUTZ Motors, Inc.
DESOTO-PLYMOUTH DEALER
912 S. Woodward Birmingham, Mich.
MIdwest 6-5300 MIdwest 6-5302

--Today's Television Programs--

Programs furnished by stations listed in this column are subject to change without notice

Channel 2—WJBK-TV Channel 4—WWJ-TV Channel 7—WXYZ-TV Channel 9 CKLW-TV

TONIGHT'S TV HIGHLIGHTS

6:00 (7) Curtain Time. Comedy.
(9) Popeye. Comedy.
(4) News: Williams.
(2) Racket Squad.
6:10 (4) Weather: Eliot.
6:15 (4) Box Four.
6:25 (4) Sports.
6:30 (7) Comedy (cont.)
(9) Wild Bill Hickok.
(4) Life of Riley. Comedy.
(2) News: LeGoff.
6:40 (2) Weather.
6:45 (2) News: Edwards.
7:00 (7) Detective Squad.
(9) Cisco Kid. Mine owner endangers his life.
(4) S.A. 7. Drama: Police think casino owner is operating bookie ring.
(2) Medic.
7:30 (7) Rin Tin Tin. Matador, recovering from wound, is challenged to bullfight competition.
(9) Million Dollar Movie. Adventure: Edward G. Robinson, "The Sea Wolf." ('41.)
(4) (color) Northwest Passage. Rangers aid ambushed group.
(2) Hit Parade. Cab Calloway.
8:00 (7) Walt Disney. Frontierland: "Elfego Baca—Attorney at Law." Part 5, biographical series of historic New Mexican layman.
(9) Movie (cont.)
(4) (color) Phil Harris. Special variety with Harris, Dean Martin, Alice Faye, Betty Hutton.
(2) Rawhide. Trail boss finds himself without cowhands when half-crazed Southerner interrupts cattle drive. Lon Chaney guest stars.
8:30 (7) Disney (cont.)
(9) Movie (cont.)
(4) Harris (cont.)
(2) Rawhide (cont.)
9:00 (7) Man with Camera. Crazed gunman forces Mike to go with him on holdup spree.
(9) Man Without Gun.
(4) M Squad. Musical comedy star, marked for death, prefers to fight for life rather than ask for police protection.
(2) Phil Silvers. Bilko starts credit card business.
9:30 (7) Sunset Strip. Coed is murdered.
(9) Hoedown.
(4) Thin Man. Juror Nora get anonymous bribe.
(2) Playhouse. Woman (Virginia Mayo) is tormented by escaped con's (James Gregory) threat of vengeance.
10:00 (7) Sunset (cont.)
(9) Boots, Saddle.
(4) Boxing. Gaspar Ortega vs. Rudell Stitch in 10-round welterweight bout.
(2) Lineup. Knife-throwing thug commits robberies.
10:30 (7) News.
(9) Person to Person. Cuban rebel leader Fidel Castro and son in Havana. Also Artist Norman Rockwell and wife.
(4) Boxing (cont.)
(2) Target.
10:45 (7) News: Gordon.
(4) Jackpot Bowling. Ray Bluth.
10:55 (7) Weather.
11:00 (7) Soup's On.
(9) News.
(4) News: Westerkamp.
(2) News: LeGoff.
11:15 (9) Weather.
(4) Weather: Eliot.
(2) Miss Fairweather.
11:20 (9) Theater. Drama: Robert Alda, "Homicide." ('49).
11:25 (2) Nightwatch Theater. Adventure, "The Big Sky." ('52.) George Sanders, "Saint Takes Over." ('40).
11:30 (7) Shock Theater. Boris Karloff, "Black Room." ('35).
(9) Theater (cont.)
(4) Jack Paar. Betty White, author Alex King, singer Betty Johnson.
(2) Nightwatch (cont.)

SATURDAY MORNING

8:20 (2) Meditations
8:25 (2) On the Farm Front.
8:30 (2) Michigan Conservation.
(7) Marriage.
8:45 (2) Electricity at Work.
8:55 (4) (color) News
9:00 (2) 4-H TV Science Club.
(4) Cartoon Express.
(7) Crusade for Christ.
(7) Realm of the Wild.
9:30 (2) Capt. Kangaroo.
(4) (color) Bozo the Clown.
(7) Betty Boop.
10:00 (4) Howdy Doody.
(7) Jungle Jim.
10:30 (2) Mighty Mouse.
(4) Ruff and Reddy.
(7) Commando Cody.
11:00 (2) Heckle & Jeckle.
(4) Fury
(7) Uncle Al.
11:30 (2) Robin Hood.
(4) Circus Boy.
11:55 (9) Billboards.

SATURDAY AFTERNOON

12:00 (2) Sagebrush Shorty.
(4) True Story.
(7) Sheena.
(9) Country Calendar
12:30 (7) Ramar.
(9) Movie.
(4) Detective's Diary.
(2) Little Lulu.
1:00 (2) Lone Ranger.
(4) Quiz 'Em.
(7) Bowling Champions.
1:30 (2) News.
(4) Window Shopping.
(9) Movie.
1:45 (4) Michigan Conservation.
(2) Pro Hockey Contest.
2:00 (2) Ice Hockey.
(4) Willy.
(7) Movie.
2:30 (4) Movie.
3:30 (7) Dance Party.
4:00 (4) Milky's Movie Party.
(9) Gabby Hayes.
4:30 (9) Six Gun Judge.
(2) College Basketball.
5:00 (7) All-Star Golf.
(9) Movie.

Takes State Tax Out of Wages

Massachusetts Passes Payroll Deduction Law for Income Levy

BOSTON (AP)—The Massachusetts Legislature has enacted a measure to collect state income taxes by the payroll withholding system.

It will become law as soon as it is signed by Gov. Foster Furcolo.

The bill passed Thursday after two weeks of bitter legislative wrangling over disposition of more than 50 million dollars in windfall revenues the system is expected to produce during 1959.

★ ★ ★

The governor had demanded that the state retain the entire windfall, since the cities and town will get their normal income tax distributions during the calendar year from the April 15 collection of taxes on 1958 incomes.

The Senate attached an amendment fixing June 30—the end of the state's current fiscal year—as a cutoff date for the state to keep windfall collections.

★ ★ ★

After that date, windfall collections, estimated variously at 15 to 30 million dollars, will go into the tax pool which the state shares with the cities and towns.

The state normally gets about 43 per cent, and the cities and towns 57 per cent of the over-all collections.

The new law will allow employers to retain up to 3 per cent of the taxes they withhold to cover their costs of collection.

★ ★ ★

Neither the federal government, nor any of the states using withholding systems makes any such allowance.

Massachusetts collects about 112 million dollars a year on personal incomes.

The effective rate on earned income—wages or salaries—is about 3 per cent.



UPI Photo

HAIR-RAISING HALT — Capt. Jack Recht, chief veterinarian of the Aero-medical Field Laboratory at the Air Force Missile Development Center at Andrews Air Force Base comes to a jolting stop on the 20-foot steel "Bopper." The device is designed to measure the effects of any kind of crash or rapid deceleration. Recht and other volunteers ride the sled to help the Air Force gather data on space problems expected to confront man.

Ice Halts All Shipping at Grand Haven Harbor

GRAND HAVEN (AP) — Ice has closed the Grand Haven harbor to shipping for an indefinite period.

The Coast Guard says the channel is choked to the bottom with ice.

A path from Lake Michigan to the inner harbor which has been ice-bound for about two weeks was smashed yesterday by the coast guard icebreaker Mackinaw. The Mackinaw freed the Coast Guard cutter Woodbine from ice in which it had been trapped since Sunday.

Answer to Previous Puzzle



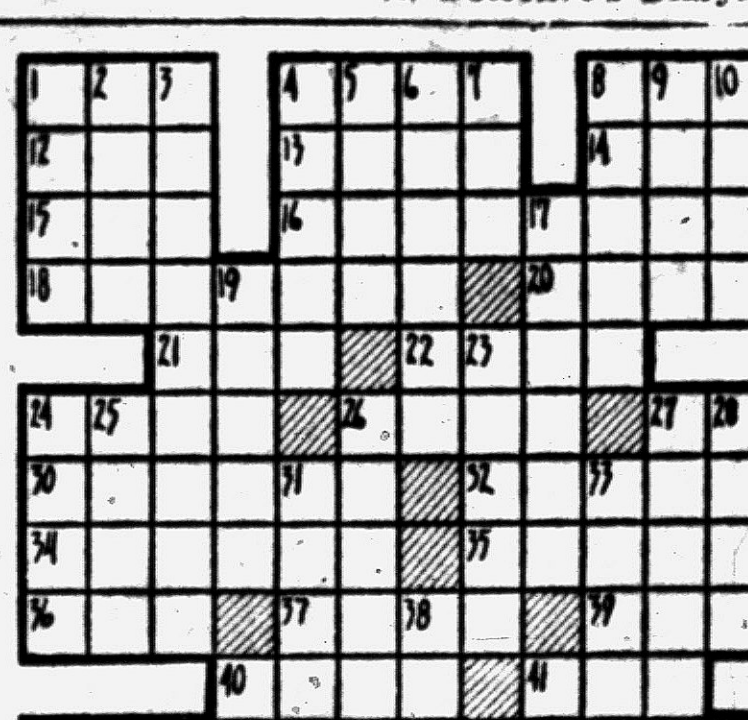

ACROSS
1 ——billing
4 Performances
8 ——jockey
12 Mrs. Eddie Cantor
13 Lure
14 Notion
15 Males
16 Nine-angled figures
18 Landed properties
20 Earthy materials
21 Mystic ejaculations
22 Give forth
24 Moist
26 Gave gore
27 Thoroughfares (ab.)
30 Girl's name
32 Man's name
34 Most crippled
35 Fortification
36 Compass point
37 Misplace
39 Zoo performers
40 Narrow road
41 Metric measures
42 Killed
45 Ribbon ornament
49 Funny men of show business
51 One of the Gershwins
52 Norse god
53 Fencing sword
54 Small bed
55 Espouses
56 Repose
57 Knights (ab.)

DOWN
1 Curtain ——
2 Poems
3 Drama without words
4 Helps
5 Walking stick
6 Shiny ornament
7 Sainte (ab.)
8 Finger
9 Sacred image
10 Dispatched
11 Man's nickname
17 Stage whispers
19 Adequate
23 Fracas
24 Remove
25 Eucharistic wine cups
26 Band leader's stick
27 Kind of comedy
28 Weary
29 Skink
31 Bermuda, for instance
33 Frighten
38 Mexican shawl
40 Legal claims
41 Property item
42 Clumsy boat
43 Mineral vein
44 Among
46 Individuals
47 Horse's gait
48 Consumes
50 Suffix

State Leads Nation in School Inadequacy

LANSING (AP)—Michigan leads the nation in pupils without adequate classrooms, the Michigan Education Assn. reported today.

The Association said a survey by the United States office of education showed the state has 150,050 more students than classroom spaces in which to house them.

Texas ranked second with 148,620 excess students.

Michigan ranked seventh nationally in total enrollment with 1,603,194 pupils. The survey showed that 11,117 additional classrooms were needed to ease overcrowding. This was second only to Alabama, which needs 11,936 rooms.

★ ★ ★

The survey also showed there were 8,500 persons teaching in the state with substandard credentials. This was second only to California, which had 11,000 such teachers.

'I Will Finish Him Off, Boys . . .'

Red Attack on Plane Shocks Congress

WASHINGTON (AP)—The gruff terrifying words: "The target is burning. I will finish him off, boys, echoed on Capitol Hill today with shocked demands for stepped-up defense programs.

The words, the State Department says, were those of Soviet jet pilots shooting down an unarmed U.S. transport plane.

At least 6, possibly 17, American airmen died in the fiery crash Sept. 2 of the unarmed C130 transport near the border between Turkey and Soviet Armenia.

The plane admittedly had wandered across the border and over Soviet territory, but the State Department expressed a suspicion the crew may have been misled by Soviet radio signals.

State Department officials Thursday disclosed they have a graphic recording of harsh, barking voices they said were those of Soviet pilots sending the plane into its death plunge. An English translation was made public.

The department said the recording was absolutely authentic but would not say where it came from.

The 20-minute recording purportedly covers operations of five Soviet fighter pilots whose radio talk among themselves included:

★ ★ ★

"The target is a transport, four engine.

"I am attacking the target.

"The target is burning.

"The tail assembly is falling off the target.

"Look at him, he will not get away, he is already falling.

"I will finish him off, boys, I will finish him off on the run.

"The target is falling."

★ ★ ★

The recording appeared to have caught First Dep. Soviet Premier Anastas I. Mikoyan uncomfortably in the center of the big lie approach to diplomacy. He brushed off several inquiries about the plan on his recent visit here and treated it as a routine crash.

The Russians turned over the bodies of six crewmen a short time after the crash but have consistently denied any knowledge of the 11 other airmen aboard the plane.

As two of the plane's unidentified victims were buried today with military honors in Arlington National Cemetery, two members of the Senate Armed Services Committee renewed demands for a speed-up in the defense program.

★ ★ ★

Sen. Stuart Symington (D-Mo) said: "It becomes more and more clear that some day we will have to stand against the growing Communist aggression. We will never put our defenses in a proper position to take that stand by tailoring our defense to a balanced budget."

Sen. Henry M. Jackson (D-Wash) said the attack was the outgrowth of "a weakening defense posture on our part." He added that "a weakening defense posture invites such attacks. The weaker they become, the more adventuresome the Russians become."

Several senators recalled recent denials by Mikoyan of any knowledge of a Soviet attack on the American plane.

Sen. Homer E. Capehart (R-Ind) said that "before Russia can be accepted into the society of nations, their leaders must learn to tell the truth."

Sen. Mike Mansfield (D-Mont), assistant Senate majority leader, called for a strong personal protest by President Eisenhower and a demand for compensation for the lives lost, as well as for the destruction of the plane.

Sen. Frank J. Lausche (D-Ohio), who read excerpts of the recording to the Senate Thursday, said it was "very shocking information."

Elaine, Like Tallullah, Just Talks On and On

By EARL WILSON

NEW YORK — I'll bet that Elaine Stritch, like Tallulah Bankhead, talks in her sleep—because there isn't time to say all she wants to while she's awake.



WILSON

"Afraid I'd be late," the Detroit, Chicago and Hollywood stage and movie gal said when I met her. "I was walking my dog and I said, 'Knock it off, Jimmy. Earl Wilson's a very busy man.' Then I said, 'To hell with him, so we'll be late.'

"Every day I have to do the beauty parlor bit. I'm a natural blonde but I jazz it up in front just for laughs. The show"—she's in "Goldilocks" with Don Ameche—"is rolling fine, but they should have a picture of a dame out in front instead of a sketch of me dancing with a bear!

"Another thing. Eleven-thirty every night I'm in bed with the TV on, looking at an old movie. Four times out of five —DON AMECHE! I told him it's pretty boring.

★ ★ ★

"My understudy, Mary Small, just sat down. Poor kid. I pity her. I'll never get sick.



ELAINE

"I was Ethel Merman's understudy in "Call Me Madam.' She never missed and I never missed. It's an obsession, it's kinda spooky.

"I was with Kim Stanley in 'Bus Stop' and we had a blowup because she missed. She said, 'I got my children.' I said, 'What'm I supposed to do, not go on because I haven't got any?'

"But there are times when if I didn't have a little brandy in the tea and honey, don't know what I'd do.

"Once a producer saw a bottle of beer on my dressing table, grabbed it and said 'Oh HO!' I said, 'Robert! They set my hair with that!'

"D'you hear what happened when I took over the lead in 'Call Me Madam' on tour?

"I was in the Beverly Hills Hotel. The phone operator says 'We have a very important guest complained against you vocalizing on the patio.'

"I yelled 'What room is it?' And I ran to that room so fast! The door was open. Ethel Merman was sitting on the floor drinking champagne. We had a ball.

"She came to the show the other night. To prove I'm as vulnerable as the next fellow, I cracked a few times. She told me I did a good job. Took me half an hour to convince her I didn't."

★ ★ ★

I ran into "Spike" Briggs of the Detroit baseball family—and he said, "I'm 'Spike' Briggs." I chided him for telling me and said, "I knew who you were." Briggs replied, "I learned to do that from a guy who came over to me one day and said, 'Spike, you probably don't remember me, but my name is Bing Crosby.'"

★ ★ ★

TODAY'S BEST LAUGH: The best acting in Hollywood will be done by the losers heartily congratulating the winners at the Academy Awards dinner . . . That's earl, brother.

(Copyright, 1959)

TV News and Reviews

'Leave It to Beaver' Show Only Real Family Comedy

By WILLIAM EWALD

NEW YORK (UPI) — I hate to become a bore about ABC-TV's Leave It to Beaver, but last night's show about Wally's pug nose added another unsticky, but warm episode to its catalogue — its writers, Bob Mosher and Joe Connolly, have scribbled their way through an elegant season. It's the only TV family comedy rooted in reality.

Dinah Shore dropped into the ABC-TV Pat Boone show last night and helped grind out an inoffensive if commonplace half hour.

THE CHANNEL SWIM: Fernando Lamas will star in a new Desilu filmed series, Privateer, based on the adventures of pirate Jean LaFitte . . . Bob Hope and Debbie Reynolds have joined the list of stars — Perry Como, Dinah Shore, Frank Sinatra, Sid Caesar and Rosemary Clooney, among them—who will perform in the 90-minute March 3 NBC-TV special dedicated to the late NBC-TV veepee, Manie Sacks . . . ABC-TV and Danny Kaye are huddling.

Fredric March will read the Gettysburg Address and Carl Sandburg will address a joint session of Congress on NBC-TV's daytime half-hour special, "Congress Celebrates Lincoln's 150th Birthday," on Feb. 12 . . . Diane Varsi will make her TV dramatic debut on CBS-TV's Playhouse 90, "The Dingaling Girl," on Feb. 26.

Lowell Thomas' last High Adventure show of this CBS-TV season on March 27 will center around a trip to Zanzibar . . . Bess Myerson of CBS-TV's The Big Payoff will vacation for two weeks in the West Indies starting Feb. 16 — Betsy Palmer will fill in . . . Tony Ray, who plays Bud Gardner on CBS-TV's Search for Tomorrow, will soon leave the cast to play in a movie to be filmed in Canada, "The Young and the Beat."

UAW Official Wants Seat on Wayne Board

DETROIT (AP) — Leonard Woodcock, United Auto Workers vice president, says he will seek the Democratic nomination for a seat on the Wayne State University board of governors.

Woodcock, 48, said yesterday he was seeking the job "because I want to contribute all I can toward meeting today's complex educational needs of all our people."

Woodcock attended Wayne when it was Detroit City College.

To Discuss Township Building Plans

PTA Meets, Supper Set

A pancake supper and two Waterford Township Parent-Teacher Association meetings have been scheduled this week.

★ ★ ★

The current proposed building program to be placed on the March 3 election ballot will be discussed by Fred Poole, representing the Waterford Township Board of Education, at the Williams Lake PTA meeting at 8 this evening.

The new cook book, sponsored by the Executive Board, will be on sale in the lobby of the school.

"Educational Growth in Waterford Township Schools" will be the subject presented by Dr. Chandos Reid, superintendent's assistant in charge of curriculum, at the Stringham School at 8 tonight.

★ ★ ★

"All you can eat for $1" is the theme of the pancake supper to be held at the Lambert School from 5:30 to 7:30 p.m. Saturday, according to chairman Mrs. John Buniack.

Closet Becomes Death Trap for Two Children

SOMERVILLE, Mass. (AP) — Three children perished early today on the top floor of a burning three-story wooden dwelling, two of them when they mistakenly entered a closet in the belief it was the exit.

★ ★ ★

Found dead in the closet were Daniel Hennessey, 12, and his 6-year-old brother, Lawrence.

Their sister, Jeannette, 11, was found dead in bed.

★ ★ ★

Their mother, Irene Hennessey, 30, was burned on the face, hands and body and had to be carried out of the flaming apartment bodily to keep her from further injury in her efforts to rescue her children.

★ ★ ★

Robert Cunha, 26, also was burned on the face and body and was rescued by firefighters.

Marie Belding, 33, who lives with her five children in an adjoining apartment on the third floor, carried one child and led the others to safety.

State Auto Licensing Up Over Last January

LANSING (AP)—Branch offices licensed 864082 motor vehicles in January, an increase of 135,011 over the same month last year, Secretary of State James M. Hare reported today.

Hare said he thought the increase was mostly due to the extension of a traveling community service program to 200 towns and villages without full-time branch offices.

Take Advantage of Grief

GLEN COVE, N.Y. (AP)—Burglars broke into the home of Mrs. John D. Zahn last night and took about $200 in cash and valuables. Mrs. Zahn was away from home at the time — at a funeral parlor wake for her husband, who was killed in Tuesday night's airplane crash in New York City.

--Today's Radio Programs--

WJR, (760) CKLW, (800) WWJ, (950) WCAR, (1130) WXYZ, (1270) WPON, (1460) WJBK, (1490)

Programs furnished by stations listed in this column are subject to change without notice.

TONIGHT

6:00—WJR, News
WWJ, News
WJBK, News, McLeod
WCAR, News, Page
WPON, News, Sports

6:30—WJR, Dinner Date
WWJ, Maxwell
WXYZ, J. Daly
WPON, Candlelight & Silver

7:00—WJR, Guest House
WXYZ, E. P. Morgan
CKLW, F. Lewis Jr., Music
WJBK, Jack, Bellboy
WCAR, Woodling

7:30—WWJ, 3 Star Extra
WXYZ, Night Train
CKLW, B. Davies
WPON, Tomie J.

8:00—WJR, Amos, Andy
WWJ, Monitor
WPON, PCH Basketball

8:30—WJR, H'way Report

9:00—WJR, Answer Please
CKLW, Bible
WXYZ, Night Train
WJBK, Jack Bellboy

9:30—WJR, Lead Question
CKLW, World Today
WJBK, Jack, Bellboy

10:00—WJR, Symphony
WWJ, Boxing
WXYZ, J. Surrell
CKLW, Knowles
WPON, Nite Sounds

10:30—WJBK, Sound Off

11:00—WJR, News, Sports
WWJ, Bandstand
WJBK, Stereo
WPON, News, Music

11:30—WJR, Music

SATURDAY MORNING

6:00—WJR, News, Melody
WWJ, News, Roberts
WXYZ, Fred Wolf
CKLW, Good Morning
WJBK, News, George
WCAR, News, Sheridan
WPON, Pontiac Weekend

6:30—WJR, Agriculture
CKLW, Sons of Saddle
WJBK, News, George

7:00—WJR, Dan Kirby
WWJ, Hugh Roberts
CKLW, News, Goodmorn.
WXYZ, News, Wolf
WJBK, News, George
WCAR, News

7:30—WJR, Music Hall
CKLW, News, G'Morning
WJBK, News, George

8:00—WJR, News, Guest
WXYZ, News, Wolf
CKLW, News, Good Morning
WCAR, News
WJBK, News, George
WPON, News, Weekend

8:30—WJR, Music Hall
CKLW, News, Good Morning
WJBK, News, George

9:00—WJR, News, Pace
WWJ, Faye Elizabeth
WXYZ, McKenzie
CKLW, News, Bible
WJBK, News, George
WCAR, News, Woodling

9:30—WJR, Jack Harris
CKLW, News, Album

10:00—WJR, News, Jamboree
WWJ, Melody Parade
WXYZ, News, McKenzie
CKLW, News, Album Time
WJBK, News, C. Reid
WPON Pontiac Weekend

10:30—WJR, Around House
WWJ, News, Melody
CKLW, News, M. Morgan
WCAR, News, Woodling

11:00—WJR, You're the Jury
WWJ, News, Melody
WXYZ, News, Slagle
CKLW News, Davies
WJBK, News, C. Reid

11:30—WJR, Time, Music
CKLW, News, Davies
WCAR, News, Woodling

SATURDAY AFTERNOON

12:00—WJR, News, Farm
WWJ, News, Music
WXYZ, Slagle
CKLW, News, Bud Davies
WJBK, News, Reid
WCAR, News, Purse
WPON, News, Weekend

12:30—WJR, Time for Music

1:00—WJR, Dance Orch.
WWJ, News, Music
WXYZ, Slagle
CKLW News, Davies
WPON, Pontiac Weekend

1:30—WJR, Defense Stars

2:00—WJR, Orchestra
CKLW, News, Davies
WJBK, News, Reid

2:30—CKLW, News, Davies
WJBK, Basketball

3:00—WJR, B'rdway, Music
WWJ, News, Monitor
WXYZ, Fred Weiss
WCAR, News, Bennett
WPON, Pontiac Weekend

4:00—WJR, Music
WWJ, News, Monitor
WCAR, News, Bennett
CKLW, News, Knowles
WXYZ, Fred Weiss
WJBK, Basketball

4:30—WJR, Music Hall
WCAR, News, Bennett

5:00—WJR, News, Music
WWJ, News, Monitor
WXYZ, Fun-a-Rama
CKLW, News, Knowles
WCAR News, Bennett
WPON, Pontiac Weekend

5:30—WJR, Music Hall
WXYZ, Fun-a-Rama
CKLW, News, Knowles
WCAR, News, Page

FOR AS LITTLE AS $2.50 a week

You can own the new automatic PRAKTICA FX-3. It offers you the complete flexibility and versatility of the single lens reflex system. At truly low cost. See it demonstrated NOW.



✓ Internally automatic—coupled iris diaphragm
✓ Lens interchangeability
✓ 1/500 to ½ sec. speeds Focal plane shutter
✓ Built-in waist level viewfinder with achromatic magnifier
✓ Accepts accessory Prismatic eye-level viewfinder
✓ Synchronized for regular electronic flash
✓ Coupled film transport shutter cocking and frame counting

EPPERT'S CAMERA SHOP
57 W. Huron St.
FE 5-6615

SAME DAY TV SERVICE
if called in by 2:30 P. M. or bring it in yourself and save the difference.
See the new WHIRLPOOL
Mark-12 Automatic Washer with Push-button Control
Just Arrived NEW 1959 GE REFRIGERATORS
See the New WESTINGHOUSE REFRIGERATORS, RANGES, WASHERS & DRYERS
DO-IT-YOURSELF TUBE TESTER
Expert Advice Free
Open 'til 9:00 P. M.
HAMPTON ELECTRIC
825 W. Huron St. FE 4-2525

BELTONE PONTIAC CO.
Downtown Pontiac
FEderal 4-7711

RCA COLOR TV
Sales and Service
SWEET'S RADIO-TV
Open Mon. & Fri. Night
422 W. Huron FE 4-1133

DEPENDABLE T-V SERVICE
Color—Black and White
ALL WORK GUARANTEED
We Feature
ZENITH, RCA MOTOROLA
CONDON'S
RADIO & TV SALES & SERVICE
Call FE 4-9736
Factory Authorized Service
36 S. TELEGRAPH
Across from Tel-Huron

WATER SOFTENER
Fully Automatic
Reg. $329 Value $199
Soft Water Centre
Birmingham, Mich.
MI 6-3247

Transmission Trouble?
Call FE 8-3044
CRONEY'S TRANSMISSION SERVICE

HOD'S
770 Orchard Lake Ave.
FE 4-5841
TV • Radio Service
New and Used TV Sets
Factory Authorized
ZENITH - MOTOROLA
ADMIRAL TV SERVICE
Open Fri. Nites 'til 9 P. M.

STEREO PLUS HI-FIDELITY
Available at
CUSTOMADE PRODUCTS CO.
4840 W. HURON ST.
OR 3-9700
Open Mon. & Fri. 'til 9

Hal Boyle Says:

It's Tough Task to Kill Time—Successfully

NEW YORK (AP)— One of the hardest things to kill successfully is—time.

It is a particularly tough problem in the modern business office. There the average man or woman has to spend eight hours doing work he could actually do in three hours.

* * *

This leaves him the task of pretending to look busy for five hours. You think this is easy? Well, it isn't. What professional actor wouldn't be worn out by a five-hour performance?

Yet office employes have to do this day after day after day—all year long.

They are trained workers, not trained actors. It isn't the three hours of daily work that makes them gray and feeble before their time. It's that five hours of daily acting—acting like they're busy when they aren't.

* * *

Some employes never learn the trick. Others give performances that would make John Barrymore in "Hamlet" look like a high school sophomore.

The chances are, however, that you will find at least some of the following typical examples of time-wasters in your own office:

The Endless Wanderer—All day long he wanders from the desk to the water cooler to the rest room—then back to his desk for five minutes, and on to the water cooler again. At 40 he has kidney trouble and fallen arches.

The Groundhog—He crawls into a tunnel in the pile of debris on his desk, and emerges only at lunch and quitting time.

The Dutch Wife—If cleanliness were godliness, this guy would sit at the right hand of the heavenly throne. He cleans his desk, his telephone, his swivel chair, his memo pad — and still has two hours left to devote to polishing his spectacles.

The Hypochondriac—He wastes so much time taking pills to improve his health that he ends up too sick to be fired.

* * *

The Open-eyed Sloth — He appears to be studying some office figures. Actually he is daydreaming, with his eyes wide open, of the girl he lost in kindergarten.

The Poor Deceiver—this poor fellow is so dumb he can't think of anything to do except to make paper airplanes and sail them out the window. He is off the payroll in two weeks.

* * *

The Self-Improver—that looks like a company record he is studying so hard. In reality it is a volume of an encyclopedia he is reading, page by page. His goal is to read the whole set on company time before he reaches retirement age.

* * *

The Coffee Break Artist—He can make a 15-minute coffee break last longer than a Roman orgy, but somehow he never gets caught. He is the secret office hero.

The Authentic Genius—this mental giant figured out that if he ran in and asked the boss's advise every half hour, he could waste two people's time instead of one. But the boss, grateful at feeling useful too, has given him three raises in the last year. Everybody hates him for his brains. But he doesn't care. Who else is smart enough to get the boss to do his work for him?

Loafing for a living is the hardest kind of work. It can get you down if you let it worry you. The guy who gets ahead in the hard, competitive business world of today is the guy who can waste time busily—and still wind up at nightfall with his chin up and smiling, eager to face the same ordeal tomorrow.

GOLDEN GLOVES
Tomorrow Night
See Sport Page 24

Promoted by Dow

MIDLAND (AP) — Dow Chemical Co. has appointed Frank J. Macrae manager of its plastics technical service. Macrae, a graduate of Central Michigan College in Mount Pleasant, has been assistant manager the last seven years.

About 10 and a half per cent of the free world's total oil production in 1957 came from beneath the waters of Lake Maracaibo in Venezuela.

SEARS ROEBUCK AND CO.

HERE'S PROOF

YOUR DOLLARS BUY MORE AT SEARS

hundreds of items at substantially lower prices . . . hurry to Sears

Tonight and Saturday Only Come in NOW!

Harmony House ready-made chair covers tailored like custom made

save 20%!



Slipcover Dept. Main Floor

Regularly at $9.98

7.88

compare with chair covers selling at 10.98

only at Sears! budget-priced cotton covers with all these custom extras

- Select from high fashion textured cottons—in rich upholstery type solids or fresh prints. Washable, too!
- Nylon sewn seams and overlocked edges give longer wear
- All handsomely styled with harmonizing cord welt trim
- Sparkling array of Harmony House "go-together" colors.

SAVE 2.10; REGULAR 19.98 SOFA COVERS 17.88

special purchase!

washable sofa bed covers in newest Spring prints

Usually 15.98 to 19.98 closed arm "C" style

9.88

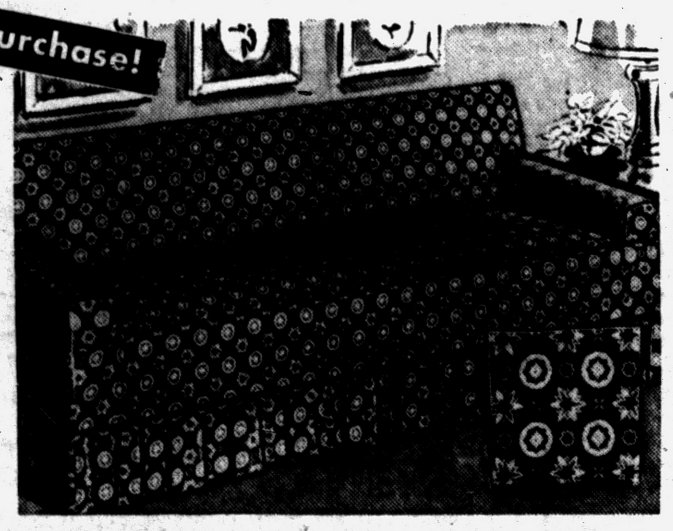

So many sparkling Harmony House colors and fabrics that there's not room to list them all! But come see . . . you're sure to find the perfect cover to pep up your room. All of sturdy cotton barkcloth with smart cord welt trim. Adjustable arms and back for perfect fit.

SHOP TONIGHT UNTIL 9

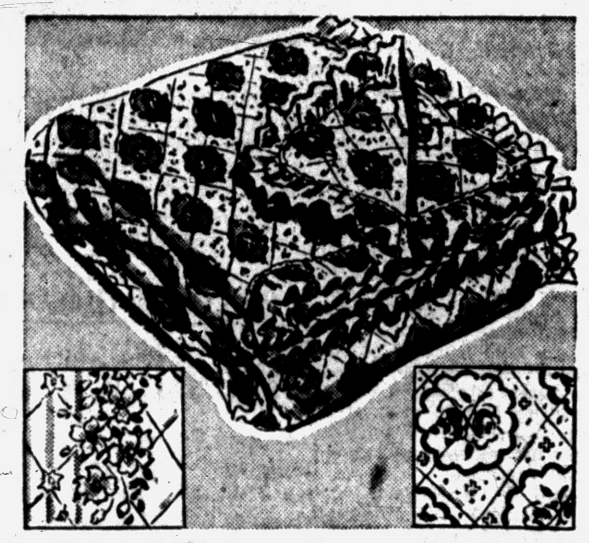

Reg. 9.98 Provincial Pattern Coverlet at a 2.99 savings!

HERE'S PROOF THAT YOU SHOP AT SEARS AND SAVE!

6.99

Beautiful provincial coverlet with dainty ruffle, completely washable. Use as cover or bedspread.

72x100-inch Cowboy coverlet, Reg. 8.98 . . 6.99
80x84-inch floral coverlet, Reg. 6.98 . . . . 4.99

Domestic Dept., Main Floor



Black Coach Style Porch Wall Light

Reg. 7.95 6.88

Coach design. 5¼x12-in. high, extends 6-inches. Completely weatherproof, UL approved. Buy set of two now.

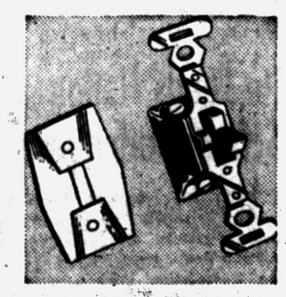

Homart Quick, Quiet Mercury Switch

Reg. 89c 57¢

Effortless to use! No springs or blades to wear out—years of extra service. Hermetically sealed mercury button.

Reg. 17c Switch Plate Cover.....8c



REDUCED!

fine imported scissors and shears

Regular 1.29 to 1.98 99¢

Fine quality, perfect aligned, precision nickel plate scissors and polished cast steel pinkers. Terrific value. Hurry in.

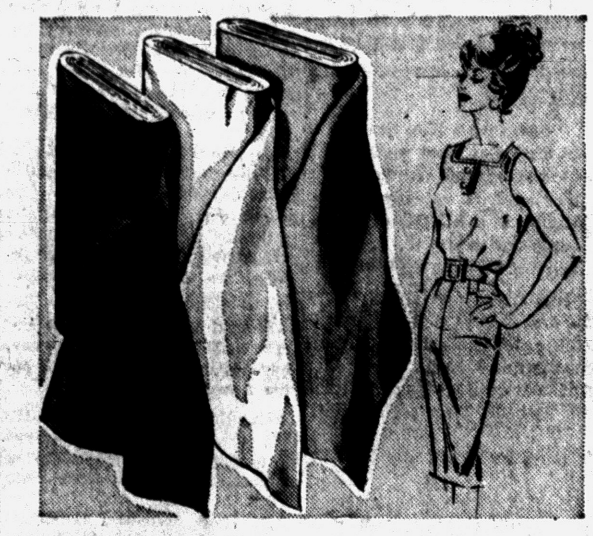

REDUCED 21¢ to 40¢ Per Yard Fairloom Butcher Rayons

HERE'S PROOF

88¢ yard

We have a wonderful assortment of these most popular butchers . . . nubbies, lenos, slubs! Make beautiful dresses for all the women in your family. Hurry in today and save during this gigantic Here's Proof Sale!

Yard Goods Dept., Main Floor

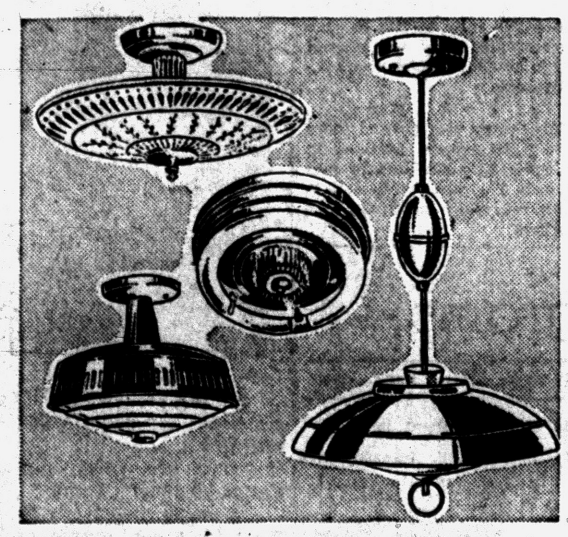

Save Up to 5.07 on These Quality Electrical Fixtures

HERE'S PROOF

7.88 Each

Choose from 32-watt, 1-light circline fixture with chrome-plated holder, 4-light semi-ceiling fixture in cut glass design, 2-light reel fixture (black with brass trim), 1-light ceiling fixture (Kitchen).

Electrical Dept., Main Basement

NATIONALLY GUARANTEED WATCH REPAIRING



watch cases
Latest Styles..... 6.88

crystals
Fancy Models.... 2.00

watch bands
Fine Quality.....2.98

jewelry
Rings Resized...1.00 for size

mountings
14 Kt. 14.95 to 59.95

YOU CAN TRUST SEARS FOR WATCH AND JEWELRY REPAIRS!

• • •

Guaranteed Dependable Workmanship

Watch and Jewelry Repair Dept., Main Floor

"Satisfaction guaranteed or your money back" SEARS

154 N. Saginaw St. Phone FE 5-4171

NO MONEY DOWN UP TO 2 YRS. TO PAY

Completely Installed

Including 40 Ounce Padding

Beautiful Random Twist Acrilan

$11.95 Sq. Yd.

Completely Installed
6 Wonderful Colors

Heavy All Wool Tweed

$10.95 Sq. Yd.

Completely Installed
7 Wonderful Colors

All Wool Wilton or Acrilan Scroll

$12.95

Completely Installed
Wide Color Selection

DRAPERIES
TILE
FORMICA
LINOLEUM

Spencer's FLOOR COVERINGS

3511 Elizabeth Lake Rd. FE 4-7775
4994 Dixie Hwy.—Drayton OR 3-0411
OPEN MON., FRI., AND SAT. EVENINGS