The Weather
U. S. Weather Bureau Report
Rain Wednesday
(Details Page 2)

THE PONTIAC PRESS

Home Edition

VOL. 120 NO. 35 ★★★ PONTIAC, MICHIGAN, TUESDAY, MARCH 20, 1962 —28 PAGES. ASSOCIATED PRESS UNITED PRESS INTERNATIONAL 8c

Report Frondizi Quits as Head of Argentina

Had Moved to Outlaw All Peronist Activity After Election Wins

BUENOS AIRES (AP) (AP) — Authoritative sources said President Arturo Frondizi resigned today. There was no immediate confirmation from the president's residence, Government House.

BUENOS AIRES (AP) — President Arturo Frondizi moved today to outlaw all Peronist activity in Argentina again in an effort to stave off military leaders angered by the election gains of the ex-dictator's followers.

Government sources said Frondizi was drafting a decree to nullify all victories of Peronist candidates who scored a nationwide sweep in gubernatorial and congressional elections Sunday.

Frondizi already has decreed federal control in five of the 10 provinces where followers of deposed dictator Juan D. Peron won governorships and placed army commanders in temporary control.

The beleaguered president was reported drafting a new decree which would not only cancel out Peronist election victories but ban singing of Peronist songs, displaying of Peronist banners and any other demonstrations oy followers of the ex-president.

Frondizi moved swiftly as a two-headed regime emerged in the nation threatened with civil chaos.

★ ★ ★

The president struggled to keep his four-year-old civilian regime alive, but across the street from his executive mansion in the War Ministry, the chiefs of the armed services forged a three-man junta to coordinate military plans to deal with the gravest crisis Argentina has faced since Peron's ouster in 1955.

MILITARY SPLIT

The military was reported split between one faction apparently satisfied with the measures Frondizi was taking and another group demanding absolute repudiation of all Peronist movements immediately, backed up by military force if necessary.

Frondizi displaced the governors of five of the provinces in which the Peronists won control and put the local army commanders in charge. He also named civilian intervenors.

Early today it was learned that the military commanders were to turn over the reins of government to the civilian appointees when they reached the provincial capitals. Some military leaders were reported demanding that the military remain in control of the provinces.

★ ★ ★

The provinces put under federal control were Buenos Aires, Tucuman, Rio Negro, Santiago del Estero and Chaco.

★ ★ ★

It was understood that some military garrisons including army garrison and naval establishments had been put on the alert. Military commanders flew to Buenos Aires from all parts of the nation to confer.

Spring Chases Out Thoughts of Bomb

BY THE ASSOCIATED PRESS

It was a day for optimists, this first day of spring. (The new season arrives officially at 9:30 tonight.)

The old hopes of life and living, of planting for the future, defied the overhanging threat of nuclear warfare and the pessimism of bogged-down disarmament meetings.

★ ★ ★

Harry Mervus, a London cockney, went at his spring planting with enthusiasm.

"Hier's bombs didn't stop me," said Harry, "and ahm gonner put me in a garden just the same as always 'cause long as Englishmen plant gardens there's life and there's gonner be life as long as Englishmen plant gardens."

Victor Feodorovich Isaev, 55, who manages a collective farm, just south of Moscow, has made big plans for spring even though the land is still blanketed with snow. Isaev intends to put half the 1,600 arable acres into feed crops for cattle — four times more than in the past.

★ ★ ★

"Do you think it's too much?" asked Isaev. "We are going in more for livestock."

Doubts about next fall's vintage clouded the feelings of Italian grape-growers.

"Tons of grapes have been lost because of frozen vines," said Giuliana Fallini, 22, daughter of a north Italian wine producer. "But we expect Italians to drink as they always have in the past."

Waterford School District Holding 5-Mill Vote Today

Voters in Waterford Township School District are balloting today on a proposed five-mill increase over the next seven years.

All registered voters in the district are eligible to vote in this special election, a spokesman for the school district said today. Contrary to some reports balloting is not restricted to property owners.

The millage issue, if approved, would provide approximately $425,000 in operating funds for the school district. If the full five mills were spread, cost to the average taxpayer in the area would be about $25 a year more than he now pays, based on average assessments.

Arguments offered in favor of the millage hike are the need to be competitive in the teacher market, to meet rising costs and to maintain a desirable teacher-pupil ratio.

The school district loses about 100 teachers each year and must maintain a constant recruiting program to fill these vacancies.

★ ★ ★

"When the pay level is below average as it is in Waterford Township, the task of getting teachers is not an easy one," school board member Edmund L. Windeler stated.

START AT $4,500

New teachers with bachelor's degrees start at $4,500 in the district. Only three of the county's 29 school districts offer a lower starting rate, seven have the same base as Waterford and the remaining offer from $4,600 to $4,800 to new teachers.

Operating costs in the district are reported to be constantly rising. Since state aid remains somewhat constant, help on the local level is seen as the solution to the problem.

The present ratio of 27.4 pupils per classroom is just about average for the county. According to Mrs. Dorothy Barningham, increased millage is needed if this figure is to be improved or even maintained.

★ ★ ★

Polls opened at 7 a. m. and will remain open until 8 p. m. Precincts through five, respectively, are located at the following schools:

★ ★ ★

Drayton Plains School, 3000 Sashabaw Road, Drayton Plains; Donelson School, 1200 West Huron St.; Waterford Center School, 1021 Airport Road; Waterford Village School, 4241 Steffens St.; and Pontiac Lake School, 2515 Williams Lake Road.

Uphold Law on Water Skiing

LANSING (AP) — The State Supreme Court has struck what one observer described as a blow for all Michigan fishermen.

The high court yesterday upheld the right of a township board of supervisors to regulate water skiing on a lake within its jurisdiction.

The court, in a 6-2 decision, upheld a decision of St. Joseph County Circuit Court. The lower court ruled as constitutional a Fabius Township ordinance prohibiting water skiing on Pleasant Lake between 4 p.m. and 10 a.m.

Philip B. Miller, a property owner on the lake, contended the ordinance was unconstitutional. He also argued that the state statute pre-empted the field of motorboat and water skiing regulations on inland lakes.

The majority opinion compared the situation with state traffic laws and local ordinances. More densely populated areas need stricter traffic regulation, the opinion pointed out.

★ ★ ★

Local governments are permitted to draft rules that are more rigid than state laws, the opinion said. State law prohibits water skiing and similar activities from one hour after sunset to one hour before sunrise.

Want Public to Invest

WASHINGTON (AP) — Atty. Gen. Robert F. Kennedy told Congress today the administration is convinced the general public should be allowed to invest in a global communications satellite system.

JFK Orders Review on Use of N-Power

WASHINGTON (AP) — President Kennedy has ordered a "new and hard look" into the commercial role of nuclear power, saying "We must extend our national energy resources base in order to promote our nation's economic growth."

He ordered the Atomic Energy Commission to undertake the review without delay.

"Your study," he said, "should identify the objectives, scope and content of a nuclear power development program in the light of the nation's prospective energy needs and resources and advances in alternate means for power generation."

PRAY WITH ME

Each weekday during Lent a prominent American invites you to join with him in his favorite prayer. Today, join with:

MR. AND MRS. CHARLES HURD
Authors

Dear God, thank you for the wonderful life You have given us, and please vouchsafe us the strength and goodness to be worthy of Your benefits.

Being only human we are bound to have frailties but with Your guidance we shall try to live good and worthy lives that will make us deserving of Your blessings and demonstrate in some degree man's reason for being.

Distributed by Laymen's National Committee and NEA

Terror Stalks After Cease Fire

Algerian Casualties Near 100

AP Photofax

JOY AT CEASE FIRE — Young Moslems cheer in the Casbah of Algiers after announcement of the cease-fire agreement between France and the Algerian rebel regime. However, French headquarters said Moslems rioted in scores of Algerian towns and villages even on the first day of the cease fire. Early reports said a number of persons were killed and wounded.

Moslems Riot as They Protest French Accord

Shells Explode Close to Teeming Casbah as Rightists Strike Back

ALGIERS (AP) — Terror stalked Algeria again today in the wake of the French-Algerian Nationalist cease fire.

Moslems rioted in towns and villages and European rightists struck back by firing mortar shells into a Moslem crowd in Algiers.

How many perished in the flare-up was not known, but the total casualties since the first outbreaks last night soared toward the 100 mark.

The rightist attacks had been expected, since the secret army has warned of a campaign to keep Algeria French.

But the Moslems had been under leaders' orders to avoid incidents as the day of independence nears.

★ ★ ★

One or more mortar shells, believed fired by the European Secret Army in its attempt to wreck the cease fire, landed in a crowd of Moslems not far from Algiers' main mosque at the foot of the teeming Casbah.

30 CASUALTIES

First reports said 30 persons were killed or wounded. Police and troop reinforcements rushed up to keep the Moslems from storming out of their quarter to seek revenge.

★ ★ ★

In St. Denis du Sig in western Algiers, 52 were reported killed yesterday in a clash between Moslem demonstrators and Moslem soldiers in the French army.

French headquarters said Moslem riots broke out in scores of other Algerian towns and villages yesterday and today and in four areas Moslems fired on French forces.

In Oran, Algiers' second largest city, street fighting broke out between Moslems and Europeans. First reports said two Europeans were killed and four wounded.

The incidents came close on the heels of Monday's cease fire halting the 7½-year Algerian Nationalist rebellion.

There was no immediate explanation for the disorders.

The army said its troops "were

(Continued on Page 2, Col. 5)

Con-Con Works on Compromise Ad Board Plan

OKs Governor's Home, Plus Maintenance, for New Constitution

LANSING (AP) — The first major test of support for a proposed compromise package aimed at settling controversial issues loomed today in the constitutional convention as delegates neared debate on how the state's administrative board should be selected.

Whether supporters of the compromise plan could muster the necessary votes to carry out the first part of the informal agreement was the key question. Debate may consume several sessions.

In debate last night, delegates voted overwhelmingly to write into the new constitution that the governor be provided with a suitable residence at the seat of government, complete with fixtures and furniture, and with a maintenance allowance.

Michigan's legislature has for years rejected all attempts to get such a provision adopted into law.

ON BOARD MEMBERS

At issue in the forthcoming compromise plan test is the method of selecting administrative members — whether to continue the positions as elective offices or to allow the governor or someone else to fill them by appointment. The compromise plan calls for both.

★ ★ ★

Arranged by leaders of the Republican's conservative bloc and George Romney, probable GOP candidate for governor, the compromise calls for continued election of the secretary of state and attorney general and appointment by the governor of the state treasurer.

★ ★ ★

In addition, the highway commissioner would be appointed by a bi-partiasn highway board named by the governor, the auditor general would be appointed by the legislature, and the superintendent of public instruction would be named by an elected state board of education.

ON OTHER ISSUES

The agreement worked out last week by Romney and D. Hale Brake, R-Stanton, former treasurer and a conservative leader, encompassed several other issues. They included:

—Retention of the historic 15-mill property tax levy.

—Earmarking all, rather than part, of the state's some $400-million sales tax revenue for schools and local government. Continued earmarking of gas and weight taxes for highway construction.

—Acceptance of the legislative organization committee's plan for reapportionment of the House, which Romney described as being

(Continued on Page 2, Col. 7)

British Are Urging N-Ban Compromise

GENEVA (AP) — Britain told Russia today that it is willing to cut enforcement machinery to the absolute minimum in order to get agreement on a nuclear test ban.

Foreign Secretary Lord Home made an urgent appeal directly to Soviet Foreign Minister Andrei A. Gromyko in the 17-nation disarmament conference to accept a reasonable compromise.

There was no immediate Soviet reaction.

Gromyko has been adamant, however, against any inspection. He said yesterday it would be "insulting" to suggest the Soviet Union would violate its word.

"We will cooperate both in the field of nuclear tests and of general disarmament in devising the absolute minimum of verification," Home said. "But verification there must be, for without it we shall not gain the confidence even to begin to ban tests, let alone tackle the problems of wider disarmament."

PRESSURING U.S.

Home's emphasis on the possibility of concessions to Russia on the inspection issue tended to confirm reports that the British government was pressing the United States to cut back on its demands for policing machinery. But there were indications of a British hardening on some key aspects.

Home said "we have no evidence from the scientists to support" the Soviet argument that all nuclear explosions could be detected and identified by outside instruments so that international inspection teams were unnecessary.

However, Home introduced the idea of inspection by "sampling." He said he would like to know if Gromyko would accept the "sampling technique of inspection."

Disarmament experts use this term to cover a check by inspectors visiting at random some areas of a nuclear power but not checking the whole country.

A British spokesman said the concept of control posts in a nuclear country had not been dropped, however.

MENON PLANS

Indian Delegate V. K. Krishna Menon then put forth a compromise plan of his own, based on Russia's concept of national inspection systems to police a test ban.

He suggested that national inspection systems, such as those of Russia and the Western powers, be supplemented by a system to be set up in neutral countries.

★ ★ ★

But Western officials considered the weakness of his plan was that it would not send international teams inside a country to verify the findings of outside detection stations.

Spring Will Bring Some Warm Weather

Our long awaited friend, Miss Spring, will soon be here — to stay with us three months. The weatherman said she will arrive officially with light variable winds at 9:30 tonight. Skies will be partly cloudy.

Our welcome guest is bringing Pontiac area residents a gift of warmer temperatures. The low will be near 35 tonight, the high in the 40s Wednesday.

Morning westerly winds at 7 to 15 miles per hour will become 10 to 15 m.p.h. southeasterly tomorrow.

Thirty-five was the lowest recording in downtown Pontiac preceding 8 a.m. The mercury had climbed to 45 at 2 p. m.

Ex-Pontiac Man on Lost Plane

Sgt. Leslie Roderick's Postcard Arrives Hour After Army Telegram

Denise:

I thought you might like to have this picture of Hawaiian hula girls.

Junior

This hastily written message on the back of a post card is the last word the Leslie W. Roderick family of 184 W. Ypsilanti St. received from their son.

Army Sgt. Leslie Roderick Jr. was one of 107 persons aboard a U.S. airliner lost in the Pacific Thursday.

The post card, written to the soldier's 5-year-old sister, arrived at the Pontiac home Friday, an hour after the telegram from the Army saying that Sgt. Roderick was missing.

The gaudy card is treasured by the little girl who idolized her 31-year-old brother. The family still hopes that somehow, somewhere in the vast Pacific he is still alive.

Searchers have failed to positively identify any clues to the plane's disappearance.

Roderick, a heavy equipment specialist with 15 years service in the Army, was en route to duty in war-torn Viet Nam as were most of the other passengers.

Previously, he had been stationed at Ft. Leonard Wood, Mo. His wife and three children are living near the fort.

Roderick attended city schools, including Pontiac Central High School, before he enlisted in the Army to make the service his career.

For the Extra Savings that can be yours, don't miss John McAuliffe's color ad in the Classified Section today!

Flashes

WASHINGTON (UPI)—President Kennedy set up a special emergency board today to head off a strike of flight engineers against Trans World Airlines, automatically postponing the threatened walkout for 60 days.

WASHINGTON (AP) — The United States today called in the envoys of Israel and Syria to express American concern at the outbreak of hostilities along the border of the two countries.

Fuel Tanker Overturns and Burns

AP Photofax

DRIVER ESCAPES — Firemen send streams of water into the flaming rear trailer of a tanker truck on I-96 near Marne today after it overturned in the fog. Others wet down the cab and front trailer. The driver, Clyde Rosencrance of Fruitport, suffered hand and neck burns. Firemen from three Ottawa County departments were called to put out the blaze.

In Today's Press

Peace or War?
Hold secret talks near Washington to avert New Guinea war—PAGE 24.

Loosens Controls
JFK grants advances in self-government to Ryukyu Islands—PAGE 7.

Summer
Laguna Beach considers barring crowds of visitors from its beaches—PAGE 24.

Area News 17
Astrology 13
Comics 13
Editorials 6
Markets 16
Obituaries 4
Sports 13-15
Theaters 8
TV and Radio Programs 23
Wilson, Earl 23
Women's Pages 9-11

AP Photofax

SERVES PAPERS TO REDS — Deputy U. S. Marshal Patsy Sabatello (left) serves papers to Communist party leaders Gus Hall (center) and Benjamin Davis at the Federal Building in New York Monday, suing them for back income taxes. The U. S. has filed a new suit against these two men, and two other party officials, plus the Communist party of the U. S., for $381,544.83 in taxes, plus penalties and interest. Hall and Davis presently are free on $5,000 bond each on charges of failure to register the party with the attorney general. They had been indicted by a Federal Grand Jury.

Opens Hearing on 707 Crash

CAB Officials to Hear 45 Witnesses of Worst Single-Craft Tragedy

NEW YORK (UPI)—The Civil Aeronautics Board (CAB) opened public hearings today to discover the cause of the crash of an American Airlines Boeing 707 Astrojet near Idlewild Airport March 1 with a loss of 95 lives.

★ ★ ★

Forty-five witnesses, 10 of them eyewitnesses of the crash in Plumpkin Patch Channel, were in the hearing room at Idlewild's International Hotel when G. Joseph Minetti, a member of the CAB, opened the inquiry into the worst single aircraft crash in the United States.

C. Hayden Leroy Jr., head of the human factors group for the CAB, said a study of the medical histories of the crew indicated that none suffered from any illness or defect "which would be likely to lead to a rapid incapacitation."

He said the crew were in normal positions at the time of impact.

Ralph E. Stokes, a CAB investigator who questioned about 100 eyewitnesses, said one witness reported noticing a power reduction when the plane reached an altitude of 700 or 800 feet.

★ ★ ★

Some witnesses said the plane started its fatal dive at 1,000 feet. Others estimated at altitudes as high as 2,000 and 2,200 feet. Stokes said several witnesses described the descent as an "inverted vertical dive."

★ ★ ★

A cousin of Prime Minister Nehru who is India's envoy to the United States, Nehru, 52, told newsmen he felt the trip had gone very well and "Mrs. Kennedy enjoyed it a great deal."

★ ★ ★

"It has been tiring and she is tired," Nehru added.

Her squire on much of the sight seeing, he said both he and th seeing, he said both he and the American First Lady were impressed by the warmth of the crowds that turned out to see her.

★ ★ ★

Mrs. Kennedy flew back to New Delhi today from a restful sojourn with the Maharaja of Jaipur. She wore a cool two-piece white silk suit and upturned wide-brimmed straw boater hat.

U.S. Ambassador John Kenneth Galbraith arranged a farewell reception and dinner for her at the U.S. Embassy tonight. She is leaving Wednesday for a five-day visit to neighboring Pakistan.

Here in the land of spices, the First Lady is tasting such exotic new dishes as wild boar curry and edible silver. But she's drinking bottled water from Washington, D.C.

AP Photofax

SHADOWED — The sun casts a shadow of George John Gessner, 25-year-old Army nuclear weapons technician, across the Federal Building in Topeka yesterday. Government officials say they will reveal only a small part of the evidence on the alleged espionage dealings of Gessner with the Russian Embassy in Mexico City at his preliminary hearing March 28.

The Day in Birmngham

St. James Choir to Sing Bach's 'Passion' April 1

BIRMINGHAM — "The Passion According to St. John" by Bach will be sung by the 25-voice choir of St. James Episcopal Church in the fourth of a series of concerts sponsored by the church.

The program will be presented at 8:15 p.m. April 1 at the church, 355 W. Maple Road.

The choral group will be conducted by Kent McDonald, organist and choirmaster at the church, and accompanied by a 13-piece instrumental ensemble from the Detroit Symphony Orchestra with J. Bunker Clark at the organ.

Clark is a former interim organist at Christ Church Cranbrook.

The choir is primarily made up of amateurs, most of whom have had considerable music study and years of choral experience.

The vocal soloists will be Neil Soper, tenor, singing the part of the evangelist; and Russell Skitch, soloist at Christ Church Cranbrook, singing the part of Pilate.

Aria soloists will be Ethel Armenlig, contralto, professor of voice at Michigan State University; Nioma Sherman, soprano; and Natalie McKaig, soprano.

Tickets for the concert are available at the church office or Grinnell Brothers. They also will be on sale at the door the night of the performance.

Dr. Warren P. Stoutamire, associate botanist at Cranbrook Institute of Science, will read two papers to the Botanical Section of the Michigan Academy of Science, Arts and Letters at its 60th annual meeting at the University of Michigan, Thursday through Saturday.

On Friday he will deliver a treatise on "Problems Involved in the Germination of Terrestrial Orchid Seed" and on Saturday, "Anatomical Differentiation in Gaillardia Species."

Gail Cogdill, offensive end for the Lions and rookie of the year in 1961, will be the first of four speakers at Lenten Luncheons to be held at the Birmingham YMCA, beginning March 29.

Magnus Von Braun from the Chrysler Missile Division will appear April 5. He will speak on the question "Why Should Men Go Into Space?"

Lt. Robert Schaule of the Birmingham Police Department will be the guest speaker April 12 and A. Frye Ayers, regional director of the Westinghouse Corp. and president of the Detroit Metropolitan YMCA, will appear April 19.

Vernon B. Myers

Service for Vernon B. Myers, 59, of 4450 Echo Road, Bloomfield Hills, will be 11 a.m. tomorrow at the Bell Chapel of the William R. Hamilton Co. Burial will be in Woodlawn Cemetery, Detroit.

Mr. Myers died of a heart attack at his home yesterday.

He was a manufacturers representative with the Corderoy Rubber Co. of Grand Rapids. He had been with the firm 25 years.

He was a member of Christ Church Cranbrook, the Detroit Athletic Club and the Orchard Lake Country Club.

Surviving are his wife Frances and two daughters, Mrs. Linda Yort and Christine.

County Not Interested in Courthouse Proposal

The City Commission's proposal to use the old courthouse site in Pontiac for a General Motors showplace failed to interest county officials yesterday.

★ ★ ★

City and county representatives met behind closed doors to discuss the proposal. Present were City Manager Robert Stierer, Commissioner William Taylor, Delos Hamlin, chairman of the County Board of Supervisors and county auditor John Austin.

★ ★ ★

The informal discussion followed a commission resolution in February asking the county to make the site available to GM "to display the three principal automotive products manufactured in this city."

The resolution also pledged the city's participation with the county in the cost of the project.

DOUBTS 'GIVEAWAY'

Following yesterday's meeting, Hamlin stated that the city has made no offer to purchase the site, and that he doubted if the board of supervisors would agree to "give" it away.

As for lending GM the use of the site for display purposes, he said "that might be all right for the city but we have the Lincoln plant out in Wixom to think of."

He didn't think it would be proper for the county to give any one automotive firm an edge over its competitors here through the use of county property.

★ ★ ★

The county plans to ask for bids to raze the empty buildings on the Saginaw-Huron Street site before the end of the month. The buildings should be gone by May, said Hamlin.

★ ★ ★

After a futile attempt to sell the site as is, the board of supervisors last month agreed to level it in hopes that this would make the property more desirable.

★ ★ ★

Originally it was intended to use money derived from a sale toward construction of a half-million-dollar supervisors' auditorium next to the new county courthouse on Telegraph Road.

WORTH $100,000

Now it is estimated there will be enough money in the county's capital improvements fund to pay for the auditorium, scheduled for completion sometime in 1963.

The old courthouse property, without the buildings, had been appraised at $400,000 when bids to purchase it were asked. No bids were received by the Feb. 14 deadline.

Now the board is interested in any offer within reason, according to Hamlin, but is in no hurry to sell.

★ ★ ★

"Sure, we could use the money," he said, "but we don't need it right away . . . Maybe the value will go up after urban renewal."

In the meantime, he said the county would probably lay sod on the vacant property until a buyer comes along.

★ ★ ★

Hamlin agreed that the property might be made available to the city for use as a park in the meantime.

★ ★ ★

"We'd have no objections," said Hamlin, if the city wanted to plant some trees and put in a few park benches.

Court Stalls Sewer Over Notice Timing

A Michigan Supreme Court decision yesterday has stalled further a $230,000 sanitary sewer project planned for west Farmington Township.

★ ★ ★

The court ruled the 1957 Department of Public Works Act defective in that it does not provide for proper notice to persons involved in special assessment districts.

The Oakland County DPW was enjoined a year ago by the court from going ahead with the Halstead Road arm of the Farmington Interceptor sewer pending the outcome of litigation.

County DPW Director R. J. Alexander said today he didn't know specifically what is wrong with the law, which originally was submitted to the legislature by the Oakland County Board of Supervisors.

★ ★ ★

"We have been mailing notices to owners in the affected areas telling of public hearings scheduled," Alexander said.

The litigation was prompted by several taxpayers in the Farmington Township area who objected to "too short" notice of the hearings.

Alexander said he would meet with the county's corporation counsel to work out an amendment to the act as soon as the court's written decision arrives here.

★ ★ ★

The Halstead arm, intended to replace septic tanks in the area, would affect approximately 200 home owners. Much of the property remains undeveloped, Alexander said.

★ ★ ★

The court's decision also stopped a $995,000 sewer project planned by the Bay County DPW.

Jackie Ends Enchanting Tour of India

NEW DELHI, India (AP)—Jacqueline Kennedy, nearing the windup of her goodwill tour of India, has "charmed everyone wherever she went," Indian Ambassador B. K. Nehru said today.

★ ★ ★

Picture on Page 24

Eichmann Observes His 56th Birthday

TEL AVIV, Israel (AP)—Adolf Eichmann observed a gloomy 56th birthday in his prison cell Monday. It will be his last if he loses his appeal from the death sentence for his part in the Nazi extermination of millions of Jews.

The hearing on Eichmann's appeal begins Thursday before a five-judge bench of the Israeli Supreme Court in Jerusalem.

Discover Tubing Near Area Where Plane Was Lost

MANILA (AP)—A piece of aluminum tubing was reported found today in an area of the Western Pacific where a ship reported seeing a falling light the night a chartered airliner carrying 107 persons disappeared.

But a Lockheed representative said investigators were unable to tell if the tubing was part of the missing Super Constellation of the Flying Tiger Line. Lockheed built the Super Constellation.

★ ★ ★

The tubing was the second item picked up in the area. An air mattress was found earlier, but Flying Tiger officials said it was not from the missing plane.

Con-Con to Debate Plan for Ad Board

(Continued From Page One)

"within a hair's breath" of his straight population principle.

In confirming the agreement, Romney said he entered into the package deal to head off a pending coalition between the conservative-rural bloc and the Democratic delegates, both of which wanted to keep the administrative board entirely elective.

Romney wanted a board appointed directly by the governor.

Republican delegates outnumber Democrats 98 to 45, and the combination of Romney supporters with the conservative bloc is believed to add up to more than the 73 votes needed for final inclusion of any article in the proposed new constitution.

Relieve Proud of School Duties

Pontiac Board Takes Action After Charge of Indecency by Teens

Dr. Philip J. Proud, accused of gross indecency by two teenage boys, was relieved of his duties as assistant school superintendent last night by the Pontiac Board of Education.

Proud, 43, of 70 Cherokee Road, was held by police after the boys said they had stayed with him Saturday night at the Thunderbird Motel in Detroit.

The board of education met informally last night and considered the alleged charges against Dr. Proud." School Supt. Dr. Dana P. Whitmer said in a formal statement today. "The board decided to relieve him of all duties in the Pontiac School District."

"Final disposition of his case will be made after the investigation of these charges is completed," stated Whitmer.

Proud, the father of two children, was released from police custody yesterday and ordered to appear at the Wayne County prosecutor's office March 30.

Proud and the two boys, one 16 years old and the other 14, were stopped in his car by police Sunday in Romulus Township. He later was turned over to Detroit police.

Result: Foggy Night in State

Spring and Winter Collide

From Our News Wires

Spring collided with winter in southern Michigan last night and the result was a blanket of fog that shrouded highways throughout most of the Lower Peninsula.

★ ★ ★

Airports in the Detroit area were closed to incoming traffic and many flights were rerouted.

At Willow Run, a United Airlines plane blew two tires when it landed in fog. It had stopped at Toledo, Ohio, and many of the passengers got off there. No one was injured and the plane was held overnight for repairs.

Spring, which comes to the northern hemisphere at 9:30 p.m., tried for an early start, but weathermen said that a last-ditch winter blast combined with the warmer air to cause the shrouding.

It was cloudy, wet and foggy across broad areas of the nation today, a dreary setting for the end of the winter season.

Temperatures in most parts of the country were reported fairly mild.

Light rain and showers extended from the north and central Pacific Coast region eastward to the northern Rockies.

Another belt of showery weather covered eastern sections of the Ohio and Tennessee valleys, the middle Atlantic Coast states and southeastern New Mexico.

Snow flurries hit northern parts of the Great Lakes while isolated showers dampened eastern Kansas.

The Weather

Full U.S. Weather Bureau Report

PONTIAC AND VICINITY — Becoming mostly sunny and a little warmer this afternoon. High 48. Partly cloudy tonight, low 35. Wednesday cloudy with occasional rain, high 43. Westerly winds 8 to 15 miles per hour becoming light variable tonight and southeasterly at 10 to 15 m.p.h. Wednesday.

Today in Pontiac
Lowest temperature preceding 8 a.m., 35.
At 8 a.m. Wind velocity, 8 m.p.h. Direction, West.
Sun sets Tuesday at 6:46 p.m.
Sun rises Wednesday at 6:36 a.m.
Moon sets Wednesday at 7 a.m.
Moon rises Tuesday at 6:14 p.m.

Downtown Temperatures

6 a.m.	35	11 a.m.	40
7 a.m.	35	12 Nn.	43
8 a.m.	35	1 p.m.	46
9 a.m.	36	2 p.m.	48
10 a.m.	37		

Monday in Pontiac
(as recorded downtown)
Highest temperature 37
Lowest temperature 34
Mean temperature 35.5
Weather: Flurries, misty, fog at night.

Highest and Lowest Temperatures This Date in 90 Years
'72 in 1918 ..... -2 in 1885

One Year Ago in Pontiac
Highest temperature 48
Lowest temperature 28
Mean temperature 38
Weather: Sunny.

Monday's Temperature Chart

Alpena	37	32	Fort Worth	73	64
Escanaba	36	31	Jack., Miss.	75	67
Houghton	34	29	Jack'ville	76	48
Lansing	39	32	Kansas City	70	45
Marquette	38	32	Los Angeles	60	52
Muskegon	38	31	Miami B'ch	72	66
Pellston	38	32	Milwaukee	39	27
Trav. City	42	31	New Orleans	73	57
Albuquerque	66	37	New York	56	38
Atlanta	69	43	Omaha	74	50
Bismarck	41	29	Pittsburgh	38	33
Boston	49	30	Salt Lake C.	52	30
Chicago	47	35	Seattle	48	43
Cincinnati	63	45	S. Francisco	53	48
Denver	41	27	S. S. Marie	32	31
Detroit	37	35	Tampa	74	53
Duluth	36	27	Washington	54	39

Snow Depths
Alpena ..... 17 inches Marquette ..... 25 inches
Escanaba ..... 12 inches Pellston ..... 15 inches
Houghton ..... 17 inches Trav. City ..... 7 inches

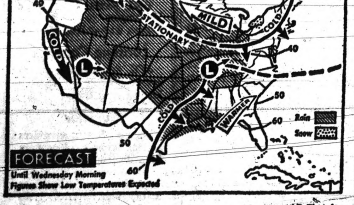

AP Photofax

NATIONAL WEATHER — Scattered rain with snow in the higher areas is forecast for tonight for the Northern Pacific Coast and parts of the Northern and Central Plateau. There will be scattered rain showers and thunderstorms over the Eastern Plains, Mississippi, Ohio and Tennessee Valleys and West Gulf with snow mixed with rain in the Upper Lakes and Northern Plains. It will be cooler on the North Pacific Coast and warmer over the Central Plateau, Northern Plains and South Atlantic Coast.

Swallows Arrive at Capistrano as 1,000 Watch

SAN JUAN CAPISTRANO, Calif. (AP)—The swallows were outnumbered by people Monday when they made their flight to this historic mission town on St. Joseph's Day.

★ ★ ★

More than 1,000 persons were watching as about 500 of the birds returned to Capistrano to nest among the ruins of the old church.

★ ★ ★

More swallows return to Capistrano about this time every year. Contrary to legend, they don't always arrive on St. Joseph's day.

Dems Attempting to Reduce Some Tax Incentives

WASHINGTON (AP) — Democrats handling a major tax revision bill disclosed today they will try to chop out of it from $500 million to $650 million in special tax incentives for business.

★ ★ ★

The bill, generally following President Kennedy's recommendations for encouraging investment through tax credits on new equipment, has been rewritten by the House Ways and Means Committee in terms that would make a big revenue loss certain.

★ ★ ★

Committee Chairman Wilburg D. Mills, D-Ark., said the proposed cutback in business benefits would bring the tax gains and losses "in balance, or at least much nearer balance, during the first full year of its operation."

Algerian Casualties High After 'Peace'

(Continued From Page One)

forced to answer fire" and an undetermined number of persons were killed and wounded. Among those wounded was a French army officer.

★ ★ ★

The army stressed, however, that most demonstrations in towns and villages of the Algerian interior were peaceful and that in general organized rebel guerrilla groups were observing the cease fire.

CLASHES SPOTTY

"There has been no operational clash between our troops and rebel bands since the cease fire went into effect," one French army officer said.

One of the gravest incidents took place in the town of Voltaire, about 100 miles southwest of Algiers.

The army said several hundred Moslem civilians led by rebels in uniform swooped down on European sections, screaming nationalist slogans and brandishing weapons.

French troops dispersed the demonstrators with gunfire after being fired on first, the army said.

Aide Indicates U. S. Sympathetic

Might Donate Surplus Food to Cuba

WASHINGTON (UPI) — A White House aide indicated today the government might be willing to donate surplus food to relieve hunger in Cuba despite U.S. opposition to the Castro regime.

George McGovern, an assistant to the President and director of the Food-for-Peace Program, said the government would be "very sympathetic" to any request for donations of surplus foods to private charitable agencies for use in Cuba.

Food shortages in Cuba have forced Premier Fidel Castro to impose rationing of basic foods.

McGovern said, however, that agencies such as Church World Service, Catholic Relief Services, and Care could not operate feeding programs in Cuba unless there was some change in the Castro government's attitude.

HAD TO STOP

He said Church World Service and Catholic Relief Services began food distribution programs in Cuba in 1960, but had to stop "because the Castro government made it nearly impossible for them to operate."

★ ★ ★

McGovern's comments came in response to questions by newsmen on a radio program recorded for overseas broadcast by the Voice of America.

The White House aide also said that he expected requests for food aid from the new government soon to be set up in Algeria. He said any such request "will be taken under consideration very quickly."

Sen. Hubert H. Humphrey, Minn., assistant Senate majority leader, said last week that the U.S. should try to find out whether there is widespread, malnutrition or hunger in Cuba.

If there is, he said, private organizations "might well want to come to the rescue of the Cuban people despite the antagonistic policies" of the Cuban government."

Suggests John Glenn Give Patriotic Speech

WASHINGTON (UPI) — Rep. F. Edward Hebert, D-La., suggested yesterday that astronaut John Glenn deliver a patriotic television speech to the nation's school children.

He said he got the idea from a letter from Joseph Abraham Jr., a New Orleans junior high school principal.

Scarbeck Is Dismissed From State Department

WASHINGTON (AP) — Irvin C. Scarbeck, convicted of passing U. S. secrets to Communist Polish authorities, has been fired by the State Department.

The formal notice of dismissal, effective March 16, was delivered to the former diplomat in prison, a State Department spokesman said yesterday. Scarbeck is serving a 30-year sentence.

JFK Denies Nixon Charges on Cuba

WASHINGTON (AP) — The White House, answering a charge by former Vice President Richard M. Nixon, insisted today that President Kennedy was unaware of U.S. support of a possible Cuban invasion attempt until after he won the 1960 election.

Press Secretary Pierre Salinger said Kennedy had received two briefings from Allen Dulles, former director of the Central Intelligence Agency, during the 1960 campaign, but these consisted primarily of a broad review of the world situation.

Nixon alleges in his book, "Six Crises," that Kennedy "was endangering the security" of the Cuban operation by campaign statements.

Nixon referred particularly to a declaration by Kennedy that the United States ought to "strengthen the non-Batista Democratic anti-Castro forces in exile and in Cuba itself who offer eventual hope of overthrowing Castro."

The former vice president, who lost to Kennedy by a narrow margin, said Kennedy had been given a secret briefing in which he was informed that the administration of Dwight D. Eisenhower was training Cuban exiles for an invasion.

"I thought that Kennedy, with full knowledge of the facts, was jeopardizing the security of a foreign policy operation," comments Nixon. "And my rage was greater because I could do nothing about it."

Nixon tells about it in his new book, "Six Crises" to be published soon (by Doubleday, at $5.95).

The former vice president says he was the chief advocate in the Eisenhower administration of a tough stand against Fidel Castro's Cuba. But when Kennedy stumped for a strong line, Nixon claims he was forced to take a softer line — to say publicly something entirely different from what he had been saying privately.

"There was only one thing I could do. The covert operation had to be protected at all costs," says Nixon. "I must not suggest even by implication that the United States was rendering aid to rebel forces in and out of Cuba. In fact, I must go to the other extreme; I must attack the Kennedy proposal to provide such aid as wrong and irresponsible because it would violate our treaty commitments."

ONE OF SIX

The presidential campaign is one of the six crises in his political life that Nixon tells about in his book.

The others:

The Hiss case, which raised him to national prominence as a freshman congressman.

★ ★ ★

The blowup in 1962 over political funds raised by his friends.

President Dwight D. Eisenhower's heart attack, in which "my problem was to provide leadership without appearing to lead," or "how to walk on eggs without breaking them."

Nixon's goodwill visit to Caracas when he was stoned and spat upon.

His tour of the Soviet Union and the kitchen debate with Soviet Premier Khrushchev.

Multiple Deaths by Fire Total 982

Record High Last Year in U.S., Canada Noted by National Body

BOSTON (UPI)—Casualties in multiple-death fires reached a record high of 982 last year in the United States and Canada, the National Fire Protection Association (NEPA) reported yesterday.

It said, "A single sweep of fire through their homes virtually wiped out more than 100 families."

★

The annual life-safety analysis by the nonprofit, educational and engineering organization said:

"There were 115 fires in dwellings and apartments in which four or more adults and children died simultaneously, with fatalities totaling 570. Over 80 per cent of the deaths were children—among them 102 whose parents had gone out and left them without supervision."

There were 412 additional casualties in 54 hotel, industrial, mercantile and transportation fires and explosions which individually took four or more lives, the report continued.

The 1961 figure of 982 victims in 169 multiple-death fires is a 15.5 per cent increase over the 850 lives lost in 151 similar tragedies the previous year.

The NEPA points out that the toll in multiple-death fires is only a fraction of all fire fatalities which, in the United States totaled some 11,700 persons in 1961, and 520 in Canada.

AP Photofax

ANNOUNCES CANDIDACY — Rockwell T. Gust, 37, Detroit attorney and constitutional convention delegate, yesterday announced his candidacy for the Republican nomination for lieutenant governor. Gust was GOP candidate for the 14th district seat in Congress in 1956.

Former Convict Held in Attempted Murder

DETROIT (UPI)—An ex-convict yesterday was ordered held for trial on charges of attempting to murder his parole officer.

Grady Fields, one week out of prison, waived examination before Recorder's Judge John P. Scallen, on a charge of assault with intent to murder.

Fields allegedly slashed Royal Crowder, of Wayne, in the latter's office Sunday. Police said he had gone there to get Crowder's help in getting on the welfare rolls.

De Gaulle's Dream True?

BY PHIL NEWSOM
UPI Foreign News Analyst

PARIS—If or when peace truly is restored to Algeria, President Charles de Gaulle will be able to give full sway to his dreams of "La Grandeur de la France."

These are the dreams which, even as France lay prostrate in the midst of World War II caused Sir Winston Churchill and the late President Roosevelt to throw up their hands in despair.

They led Churchill to say that of all the crosses he had to bear the "cross of Lorraine" which De Gaulle had made his symbol was the heaviest.

De Gaulle walked alone in those days of crisis and he walks alone in these days of crisis, his dream of French grandeur as enduring now as then.

★ ★ ★

Partly as result of these dreams, peace in Algeria may be expected to see an increase in the strains which already exist between De Gaulle and his Allies, particularly the United States.

★ ★ ★

De Gaulle is determined that French defenses depend only upon herself, and upon no alliances or single ally.

HE'S STUBBORN

He is equally determined that French leadership in Western Europe reassert itself after 40 years of decline.

★ ★ ★

De Gaulle is determined that France shall have its own nuclear striking force and he is deeply angered by U.S. opposition.

A high French official made clear in strong language less than a month ago that Franco-U.S. relations would remain unsettled so long as the United States maintained its present position. The French demand equal treatment with the British as a nuclear nation.

While tradition and necessity binds the United States and France as Allies, there are other deep differences between the two nations.

De Gaulle is contemptuous of the United Nations, which remains a keystone of U.S. foreign policy.

★ ★ ★

He has remained aloof from U.S. exploratory talks with the Soviet Union over Berlin, and he has boycotted the disarmament talks in Geneva.

For each of these actions he has similar reasons—that the Russians have shown no desire to settle problems which they themselves created, and that their only clear objective is to obtain a propaganda forum by which to influence or frighten world opinion.

★ ★ ★

De Gaulle also disapproves of U.S. actions in Southeast Asia.

But perhaps the deepest difference of all springs from his determination to build his own nuclear force, which meets opposition even within France.

These opposition forces and the United States regard such a program as an unnecessary and heavy burden on the French economy. The U.S. further regards it as a temptation to other nations not now possessing the bomb. He is moving ahead relentlessly to build a 15-division nuclear army which will be the strongest in Europe.

Planning More Autos

STOCKHOLM (UPI) — Sweden's automobile manufacturers plan to produce about 200,000 passenger cars a year by 1965, compared with the 110,000 produced last year, the country's best so far.

(Advertisement)

Kwikeeze
Cleans Hard Paint Brushes Fast
Just soak in Kwikeeze and rinse.

Factory Representative Here
WEDNESDAY—2 to 3:30 p.m.
REMINGTON
Electric Shaver
RECONDITIONED
—While You Wait Service—
$1.50 Parts Extra
• OILING
• ADJUSTING
• STERILIZING
• CLEANING
SIMMS SERVICE—Remington factory representative will be in our store every Wednesday of every week.
SIMMS BROTHERS
Electric Shavers —Main Floor

(Advertisement)
Since 1951
for symptomatic relief of
SINUS CONGESTION
cold's miseries & hay fever headaches—pressure—pain
TRUMAC TABLETS
were the first E.C. tablets in the entire United States and Canada to be taken internally for relief of sinus congestion. Helps drain all eight sinus cavities to restore free breathing. If you suffer from any of the above conditions and have tried other preparations—This time join others who have tried Trumac and obtained excellent results. Our formula contains medically approved active ingredients. Trumac is sold only in drug stores. Accept No Substitutes.
SIMMS BROTHERS
95 N. Saginaw St. —Main Floor

YOU SAVE EVEN MORE TOMORROW—9 A.M. to 6 P.M.
ONE-DAY Extra Big DISCOUNTS
FOUND ONLY AT SIMMS

CUT-TO-MEASURE While You Wait
Window Shades With Roller
WHITE—IVORY—TAN
Regular $1.19 Value
79¢
Standard 6-foot finished length shades cut up to 36-inch widths. Genuine HARTSHORN brand shades of washable fiber. Ready to hang. No limit at Simms Low Price. Please bring in your correct measurements.
36-Inch Embossed PLASTIC SHADES 1.59
48-Inch Embossed PLASTIC SHADES 2.98
36-Inch Keep Life Out DARK SHADES .. 1.49
Inside and Outside—Pr. SHADE BRACKETS 6¢

WEDNESDAY ONLY DISCOUNT
16-Inch WALL MIRRORS
ROUND or SQUARE
—Your Choice 99¢
Round or square styles for any room in the house with masonite backing and attached clips for easy hanging. —2nd Floor

WEDNESDAY ONLY DISCOUNT
Mix Hot and Cold Water With
Water Mixer Y-HOSE
Regular $1.49 Value
For laundry and shower use—mix hot and cold water without costly plumbing installation. —2nd Floor
87¢

WEDNESDAY ONLY DISCOUNT
GLADE Freshener
Air Mist Spray
Reg. 98c Value
47¢
New pushbutton cap, new modern scents, all new GLADE by Johnson. —2nd Floor
Instant Waxed Beauty
PLEDGE Spray Wax
$1.39 Value
1.19
14-ounce Pledge spray wax for instant waxed beauty while you dust. —2nd Floor

WEDNESDAY ONLY DISCOUNT
U.S.A. 'Wallace' STAINLESS
4-Pc. Tableware
$1.79 Seller
97¢
'Wallace' stainless tableware in quality solid stainless steel never needs polishing. Open stock pattern, lifetime guarantee.
—2nd Floor

WEDNESDAY ONLY DISCOUNT
Soft, Fluffy TERRY CLOTH
WASHCLOTHS
6 for 57¢
Extra washcloths are always needed in the home . . . white and assorted colors. Irregulars of 10c value—less than 5c each, at Simms.

WEDNESDAY ONLY DISCOUNT
Heavy TERRYCLOTH
White Bath Towels
59c Value 3 for 1.00
Solid white towels in 22x42-inch size. Slight irregulars of 59c seller. —BASEMENT

WEDNESDAY ONLY DISCOUNT
Waterproof PLASTIC
Mattress Covers
$1.19 Value
97¢
TWIN or FULL SIZE Covers
Positive protection for mattresses. Elastic-bound cover. Wipes clean with a damp cloth. —BASEMENT

WEDNESDAY ONLY DISCOUNT
Assorted SCATTER RUGS
3 for 1.00
Washable cotton or carpeting rugs in assorted small sizes. Choice of assorted colors. —BASEMENT
98 North Saginaw Street
SIMMS BROTHERS
3 FLOORS of BIG DISCOUNTS

there's only one thing on a Catalina that's like a low-priced car . . .

To look at it, to ride in it, you'd swear Pontiac's Catalina was a full-fledged member of the high-priced clan. Full carpeting, Wide-Track, honest-to-gosh big-car ride . . . but if we go on, you'll never believe the price sticker.

The Catalina is the lowest-priced full-sized Pontiac. Honest!

Wide-Track Pontiac!

SEE YOUR AUTHORIZED PONTIAC DEALER IN METROPOLITAN PONTIAC FOR A WIDE CHOICE OF WIDE-TRACKS AND GOOD USED CARS, TOO

PONTIAC MOTOR DIVISION
RETAIL STORE
GENERAL MOTORS CORPORATION
65 MT. CLEMENS, PONTIAC, MICH.

JACK W. HAUPT
PONTIAC SALES and SERVICE
N. MAIN STREET, CLARKSTON, MICH.

KEEGO SALES and SERVICE, INC.
3080 ORCHARD LAKE RD.,
KEEGO HARBOR, MICH.

RUSS JOHNSON MOTOR SALES
89 BROADWAY, (M-24)
LAKE ORION, MICH.

HOMER HIGHT MOTORS, INC.
160 S. WASHINGTON, OXFORD, MICH.

SHELTON PONTIAC-BUICK, INC.
223 MAIN STREET, ROCHESTER, MICH.

(Advertisement)

"Old at 40,50,60?" —Man, You're Crazy

Forget your age! Thousands are peppy at 70. Try "pepping up" with Ostrex. Contains tonic for weak, rundown feeling due solely to body's lack of iron which many men and women call "old." Try Ostrex Tonic Tablets for pep, younger feeling, this very day. 8-day "get-acquainted" size costs little. Or save money—get "Economy" size (nearly 4 times as many tablets), saves you $1.47. All druggists.

Congo Chiefs to Meet

LEOPOLDVILLE, the Congo (UPI) — Premier Cyrille Adoula and Katanga President Moise Tshombe were scheduled to meet again today for the third time to discuss the economic and political problems of the Congo.

Pontiac, Nearby Area Deaths

MRS. DANIEL W. GODFREY

Mrs. Daniel W. (Minnie) Godfrey, 3039 Grant St., died yesterday after an illness of two years. She was 94.

Mrs. Godfrey was a member of the First Baptist Church in Harrisburg, Ill.

Surviving are two sons, Murrell of Warren, Ohio and Harry of Troy; and three daughters, Mrs. John Sindledecker of Newton Falls, Ohio, Mrs. Arthur Turton of Auburn Heights and Mrs. Joseph Regan of Pontiac.

Arrangements are pending at the Pursley Funeral Home.

REINO GRANDAHL

Service for Reino Grandahl, 47, of 6080 Dixie Highway, Waterford Township, was held today at the Plowe Funeral Home in Crystal Falls.

Survivors include his father and stepmother, Mr. and Mrs. Arvid Grandahl of Crystal Falls; four daughters; a son; two grandchildren; and two sisters.

Mr. Grandahl died Friday at St. Joseph Mercy Hospital after a brief illness.

WILLIAM H. HAGLE

Service for William H. Hagle, 84, of 38 N. Telegraph Road, will be at 11 a.m. Thursday at the Manley Bailey Funeral Home, Birmingham. Burial will be in Sunset Memorial Garden Cemetery, Port Huron.

Mr. Hagle died Sunday at Pontiac Osteopathic Hospital after a short illness.

Surviving are his wife, Mildred; three daughters, Mrs. John Yocca of Detroit, Mrs. Floyd Alcorn and Mrs. William Capling, both of Pontiac; four sons, Burt H. and Thomas H., both of Port Huron, William of Imperial Beach, Calif., and Arthur of Burbank Calif.; three sisters, one brother, 25 grandchildren and five great-grandchildren.

WIRT D. JACOBS

Wirt D. Jacobs, founder of the Jacobs Grocery Store at West Huron and Murphy street, died at his residence yesterday. He had been ill nearly five years.

Mr. Jacobs, 87, retired from his business in 1957. He was a member of First Baptist Church.

Surviving are a daughter, Mrs. H. W. Fogal of Pontiac; two sons, Donald M. and Gerald C., both of Watkins Lake, Waterford Township; four grandchildren; and six great-grandchildren.

Mr. Jacob's body will be at the Donelson-Johns Funeral Home at 7 p.m. tomorrow.

MRS. RAYMOND R. FELIX

AVON TOWNSHIP — Service for Mrs. Raymond R. (Susie) Felix, 64, of 1730 Auburn Road, will be 2 p. m. Thursday at the Moore Chapel of the Sparks-Griffin Funeral Home, Auburn Heights. Burial will follow at White Chapel Memorial Cemetery, Troy.

Mrs. Felix died Sunday at Pontiac Osteopathic Hospital after a brief illness.

Surviving besides her husband are four sons, Raymond R. Jr. and James C. of Avon Township, John of Lake Orion and Glen of Pontiac; and two daughters, Mrs. Frances Haddix of Lake Orion and Mrs. Barbara Cowley of Georgia.

Two brothers, Charles Williams of Lake Orion and Floyd Williams of Dexter, Mo.; and two sisters, Mrs. Edna Hallmark of Lake Orion and Mrs. Dorothy Sanders of Oakland, Calif., also survive.

MRS. CLARENCE HARRIS

MARLETTE — Service for Mrs. Clarence (Alice) Harris, 76, will be 2 p.m. Thursday at Marsh Funeral Home. Burial will follow in the Marlette Cemetery.

Mrs. Harris died yesterday in Caro after a long illness.

Surviving are three sons, Donald of Marlette, and Lee and Basil of Pontiac; two daughters, Mrs. Dean Cook of Marlette and Mrs. Milford Hayward of Pontiac; a brother, Robert Stamp of Caro; 14 grandchildren and six great-grandchildren.

GEORGE R. PIERCE

George R. Pierce, 70, of 27 Henderson St. died yesterday of a heart ailment at Pontiac General Hospital. He had been ill several months.

A retired press operator at Baldwin Rubber Co., he belonged to the Knights of Pythias No. 19.

Mr. Pierce leaves his wife, Lisle F.; a son George E. Quine of Pontiac; two grandchildren; and three great-grandchildren.

Service will be at 1:30 p.m. Thursday at Donelson-Johns Funeral Home with burial following in Roseland Park Cemetery.

ALBERT M. HENDRICKS

TROY — Service for Albert M. Hendricks, 71, formerly of Troy, was held at 9 a.m. today at St. Dennis aCtholic Church, Royal Oak, with burial in Riverside Cemetery, Elsie.

Mr. Hendricks died Saturday after an illness of several months.

Surviving are three daughters, Mrs. Adelore Poepping and Mrs. Arthur Smisek, both of Royal Oak, and Mrs. Cecil Bauders of Warren; two sons, Arthur Fylling of Minneapolis, Minn., and John A. Hendricks of Madison Heights; two brothers, a sister, 15 grandchildren and three great-grandchildren.

MRS. A. T. McGIBBON

OXFORD — Service for Mrs. Alexander T. (Florence E.) McGibbon, 73, of 5 E. Burdick St., will be 8 p.m. today at Flumerfelt Funeral Home, Lake Orion.

Burial will be Thursday at Woodlawn Cemetery, Guelph, Ont., following a service at George Wall Funeral Home there.

Mrs. McGibbon died of a stroke yesterday at St. Joseph Mercy Hospital, Pontiac.

Surviving are four sisters, Mrs. Elizabeth Hodgkinson, Mrs. Margaret Whyte and Mrs. Holly Johnston, all of Oxford, and Mrs. Jeanne Copeman of Toronto, Ont.; and three brothers.

WILLIAM L. SOUTH

OXFORD—Service for former Oxford resident, William L. South, 60, of 612 E. Hudson, Royal Oak, will be 1 p.m. tomorrow at Sharpe-Goyette Funeral Home, Clarkston. Burial will follow at Ortonville Cemetery.

Mr. South died Sunday at William Beaumont Hospital, Royal Oak.

Surviving are his wife, Helen; three sons, William Jr. and Everett of Ortonville and Edward at home; six daughters, Lillian at home, Mrs. William Irlan, Mrs. Berneita Zolman and Mrs. Leonard Irlan, all of Hadley, Mrs. Jerry Hockey of Pontiac, and Mrs. Lawrence Eagleson of Onaway; a brother; two sisters; and 21 grandchildren.

Suspect in Area Murder Still in Critical Condition

The condition of murder suspect Patricia J. Hite still was listed as critical today, but she reportedly has regained consciousness at Methodist Hospital in Gary, Ind.

★ ★ ★

However, police have not yet questioned the 28-year-old Fraser High School teacher charged with the March 5 shooting of Pontiac Central High School counselor Hubert T. Kreitmeyer.

Detective Sgt. Harry Maur of Oakland County Sheriff's Department said he will not attempt to talk with Miss Hite until she gets stronger.

Maur, who conferred with Methodist Hospital authorities yesterday, said most of her body is paralyzed. A 22-caliber bullet still is lodged in her head.

★ ★ ★

Doctors believe she is not strong enough for an operation, according to Maur.

Police believe Miss Hite shot Kreitmeyer, then drove to Indiana and attempted to take her own life. She was found near death in a yard behind her parents' farm home near Rensselaer, Ind.

A 22-caliber rifle and an illegible note were found in the car with her.

★ ★ ★

Maur said he is awaiting results on an analysis of the note from the State Police Crime Laboratory in East Lansing.

To Tell Detroit How to Share in ARA Funds

DETROIT (AP)—Mayor Jerome Cavanagh says four officials from the Area Redevelopment Administration will come to Detroit tomorrow to explain how the city can share in $393 million in federal funds to help distressed areas.

George Karras, acting deputy chief of the Great Lakes Division, will head the ARA delegation which will meet with city authorities and businessmen on Thursday, as well as tomorrow.

The ARA fund become a political issue here last weekend, after federal officials told 23 Michigan newspaper publishers and editors visiting Washington that Detroit had failed to take advantage of the fund.

★ ★ ★

Cavanagh charged former Mayor Louis Miriani's administration had dragged its feet in seeking this form of aid. Miriani's former industrial development chief, William B. Sloan, denied it.

Students Sent Home

DETROIT (AP) — Classes at Post Junior High School were called off yesterday because of a fire in a locker that forced evacuation of 1,570 students into a heavy rain. School officials said damage was confined to the locker but students were sent home for the day.

Grab $4,800 in Furs From Store Window

A mink jacket, a stole and a scarf valued at $4,800 were stolen early this morning when thieves smashed a large plate glass window in a Birmingham fur store.

Birmingham police said the front window of Roberts Furs, 550 N. Woodward Ave., was broken when a large piece of concrete was hurled through it.

The mink items were displayed in a window showcase.

It was the second time in five years that the store had been burglarized. The first break-in netted thieves about $15,000 in furs.

The break-in today touched off a burglar alarm at 3:41 a. m.

★ ★ ★

Birmingham Detectives Merlin Holmquist and Richard Chambers said they believe more than one person was involved.

Ex-Chief of Staff Is Honored at Pontiac General

Dr. Kenneth VandenBerg got the red carpet treatment at the quarterly general staff meeting at Pontiac General Hospital last night.

★ ★ ★

The Pontiac physician was honored by administrators, trustees and fellow doctors for his service to the hospital as chief of staff last year.

Speaking for the hospital's staff and board of trustees, Dr. Lynn D. Allen Jr., a board member, presented Dr. VandenBerg with a plaque.

"It gives me great personal pleasure to present this plaque in recognition of your outstanding service and for your guidance and help through a tremendous year," Dr. Allen said.

★ ★ ★

Led by Dr. John Marra, medical director, and Dr. Everette Gustafsen, VandenBerg's successor, some 90 doctors gave him a standing ovation.

Dr. VandenBerg lives at 4045 Lakewood St., Waterford Township.

Take $2,000 in Clothing From Shelby Men's Shop

SHELBY TOWNSHIP — A burglary of $2,000 worth of clothing from Conlen's Men's Wear at 1976 Auburn Road was discovered early this morning by Shelby Township police.

★ ★ ★

Entry was gained by forcing open the rear door. Missing was a number of suits, sport coats, slacks, jackets, coats and shirts, all in medium sizes.

After Eight Daughters, Dad Uses Name 'Larry'

JEANETTE, Pa. (AP) — Fourteen years ago, Mr. and Mrs. Lawrence P. Hensler of Jeanette picked the name of Lawrence Richard for the first child they were expecting.

★ ★ ★

Eight daughters later, the Henslers finally put the name to use. Their first son, Lawrence Richard, was born at Jeanette District Memorial Hospital Monday.

The five Central American republics — Costa Rica, El Salvador, Guatemala, Honduras and Nicaragua — comprize 200,770 square miles and about 10 million people.

Ask Your Neighbor WHY . . . it's Pontiac Optical Center
103 N. SAGINAW FE 2-0291

GIANT WINDS
GIANT WINDS CAN DESTROY ANY BUILDINGS YOU OWN
Now is the time to check your protection against tornadoes, hurricanes, or anything you prefer to call them. Better see us!

Kenneth G. HEMPSTEAD INSURANCE
102 E. Huron Ph. FE 4-8284

UNDERWOOD

Formerly $88.88
Now $68.00
at Mitchell's
Give that student in your family the letter-perfect gift—an Underwood-Olivetti Portable Typewriter! The Lettera 22 is just 3 inches high, yet has all big-typewriter features, even tabulation. The Studio 44 is so complete, it's sometimes called "the compact standard"; perfect for the home or small office. Come in soon to
Key Set Tabulator
EASY TERMS
Liberal Trade-in Allowance
MITCHELL Typewriter
Pontiac's Own Typewriter Store
and OFFICE EQUIPMENT CO.
STATIONERS • BUSINESS OUTFITTERS
123 North Saginaw St. Phone FE 2-4831

ask for MONEY the minute you want it!
Want cash fast to pay off bills?
Beneficial's got it for you!
The minute you want money, call Beneficial! Get cash to clean up left-over bills — including time-payment accounts. Then, make only one payment instead of several... have more cash left over each month... and probably save money, too! Phone today! "You're the boss" at Beneficial!
Loans $25 to $500 on Signature, Furniture or Car
Beneficial Finance Co. of Detroit
7 W. LAWRENCE ST. (Over Cunningham's), PONTIAC
Phone: FEderal 2-9249 • Ask for the YES MANager
OPEN EVENINGS BY APPOINTMENT — PHONE FOR HOURS
BENEFICIAL FINANCE SYSTEM
© 1962, BENEFICIAL FINANCE CO.

JUNK CARS
AND TRUCKS
WANTED
—HIGHEST PRICES PAID—
We Pick Up
FE 2-0200
PONTIAC SCRAP

GAS HEAT SALE

Limited Time Only!
$50 ALLOWANCE for Unused COAL or OIL
With any Gas Furnace or Boiler Purchase!
Offer Limited
$40 OFF
on a complete Gas Conversion Burner job. Act immediately. Don't delay!!
CALL RIGHT NOW!
The Famous Budco Burner
Free Estimates! Call
JE 9-0200
After Hours Call LA 7-3600
Factory Savings on
• Aluminum Windows & Doors
• Aluminum Awnings
In Pontiac call FE 5-9500 ...... 239 Voorheis Road
BUDMAN'S

(Advertisement)
IT'S TRUE
AGAIN IN 1962. . .as in every single year for 47 consecutive years, O-JIB-WA BITTERS is helping thousands of people to enjoy better health natures way. O-JIB-WA contains no harmful drugs, dope, alcohol, salts or chemical drugs. Many people have left chemical medications because they don't get results, and often when chemicals do help, the side effects are worse than the original ailment. O-JIB-WA BITTERS made from natures herbs has proven itself a powerful all herb remedy and tonic that often brings results that others only promise.
FOR A FREE BOOKLET on herb products and vitamins, write to:
O-Jib-Wa Medicine Co.,
2901 E. Court St.
Flint 6, Mich.

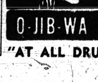

TRY
O-JIB-WA BITTERS
"AT ALL DRUG STORES"

A SACRED OBLIGATION
OUR HERITAGE
Sparks-Griffin FUNERAL HOME
"THOUGHTFUL SERVICE"
46 WILLIAMS ST. PHONE FE 2-5841

Complete Indoor Display for Your Shopping Comfort

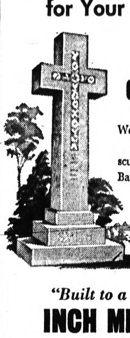

Consult us with CONFIDENCE
We are specialists in fully guaranteed monuments sculptured from Select Barre Granite.
BARRE GUILD Monuments
MONUMENTS from $175.00
MARKERS from $35.00
"Built to a Standard of Quality"
INCH MEMORIALS INC.
864 N. Perry St. FE 5-6931
Bronze Plates for White Chapel and Oakland Hills at below Cemetery Prices

PUMPING and Electric SEWER CLEANING
West Side Plumbing
FE 2-7200

FOR BETTER LAWNS

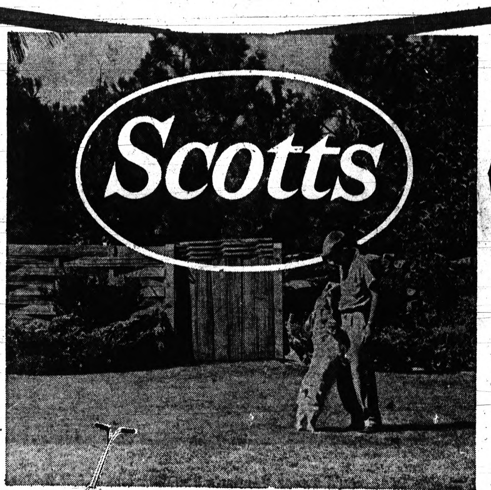

This can be your year for a better lawn — and even crabgrass can't stop you!
There is now a simple, proven way to overcome the crabgrass problem. You actually stop crabgrass before it starts with Scotts Halts. You can do this on the first nice Saturday morning.
On the same day, and without waiting put down Scotts seed and Turf Builder to replace crabgrass with good grass.
Whatever your lawn problem, if you will come in or telephone, we will gladly prescribe what is needed to make your lawn better.
Every Scotts product is backed by this historic promise:
Satisfaction or your money back.
See Your Scott Dealer Today!

EM 3-3501 McKibben & Child's 1576 Union Lake Rd.
FE 4-1112 — FE 4-0734 KING BROS. Pontiac Road at Opdyke
OL 1-4211 CASE'S HARDWARE 335 Main, Rochester
OL 1-5311 BURR HARDWARE 429 Main, Rochester
Drayton Plains, OR 3-3322 J & M HARDWARE 5624 Highland Rd.
Walled Lake, MA 4-2241 FITZGERALD & SONS HARDWARE 970 W. Maple Rd.
OA 8-2293 M. A. KAMM FEED & GRAIN 33 Pleasant St., Oxford
Miracle Mile Center POOLE LUMBER and HARDWARE 151 Oakland Ave.
682-2660 KEEGO HARDWARE NO. 1 3041 Orchard Lake Rd.
OR 3-1880 FILLMORE HARDWARE 4180 W. Walton Blvd.
FE 5-2424 TOM'S HARDWARE 905 Orchard Lake Ave.
Open Sun. FE 5-9101 BARNES & HARGRAVE HDW. 742 W. Huron St. Across from P.O.
MY 2-2681 JACOBSEN'S GARDEN TOWN 545 S. Broadway, Lake Orion
Pontiac—28 Jackson St. REGAL FEED and LAWN SUPPLY CO. BLOOMFIELD — 2690 WOODWARD DRAYTON PLAINS — 4266 DIXIE HWY.
8865 HIGHLAND RD. BARBER'S LAWN and PET SUPPLY 4909 CLINTONVILLE RD.
PONTIAC, FE 4-8234 VITALITY FEED & SUPPLY 756 North Perry at Joslyn

(Advertisement)

Wayne A. Yager Life of Virginia's Man-of-Quarter

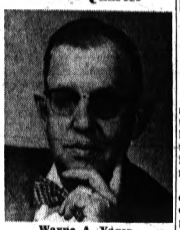

Wayne A. Yager

Every three months during the year, Life of Virginia honors a select number of leading representatives throughout its wide territory of operations. In recognition of outstanding sales and service to his policyowners, Wayne Yager has been named "Man-of-the-Quarter" of the Pontiac district office. Louis Pohl, local manager, made the announcement today.

Mr. Yager, a native of Coleman, has been a Life of Virginia representative since 1954. A graduate of Michigan State University's Sales Institute, he has also completed a one-year course of study conducted by the Life Underwriter Training Council. A past president of Venice of the Lakes Improvement Association, Mr. Yager is a member of the Reorganized Church of Jesus Christ of Latter Day Saints and Mark Twain School Parent-Teachers Association. He is a member of the Pontiac Association of Life Underwriters.

Life of Virginia, organized in 1871, is one of the nation's largest and strongest life insurance companies. It has been serving the protection needs of Michigan citizens for 41 years.

1080 W. Huron Ph. FE 2-0219

THE LIFE INSURANCE COMPANY OF VIRGINIA
SINCE 1871 • RICHMOND, VIRGINIA

Romney Makes Defense Move

Replies to Editorial, Justifies Compromises at Con-Con

LANSING (AP) — George Romney, seeking the Republican nomination for governor, said last night he would not support or undertake to sell a new constitution "unless it is a much better one than we now have."

Romney, a vice president of the constitutional convention, defended his role in reaching a compromise package agreement on several controversial issues with leaders of the GOP conservative bloc.

Romney took the unusual step of issuing a statement denouncing an editorial in a Detroit newspaper and outlining his views.

He said the editorial, entitled "Who's Killing Romney?" impugned his personal honesty and character.

★ ★ ★

Defending the use of compromise, Romney said:

"At a constitutional convention you either get improvement or you don't. There is no second chance, no future session next year, no appealing over the heads of the delegates to the people.

★ ★ ★

"Persuasion with other delegates is the only way to secure improvement. Heroic stands, for all or nothing without 73 votes, mean nothing."

Romney said the job is to get the maximum improvement possible every place possible.

★ ★ ★

"When this process is over and the final document is at hand, I will either support it or oppose it and do my level best to make my reasons clear to everyone who is interested or willing to listen."

Romney said Democratic state leaders were attempting to sabotage the convention's work.

Uphold I-75 Building on Land of Farmer

The State Supreme Court upheld yesterday the right of the State Highway Department to begin construction on the property of Lynn Rowe, Orion Township farmer.

The construction, part of the Interstate 75 freeway, has been delayed by legal battles for more than a year.

As a result of the ruling, the highway department plans to begin construction on Rowe's property within a week.

The Court ruled that Oakland County Circuit Judge Clark J. Adams was correct when he quashed Rowe's writ for an examination of condemnation proceedings in February 1961.

Rowe had contended the highway department did not give him sufficient notice of condemnation. As a result, he said, his attorneys were not given a chance to cross-examine appraisers at a condemnation hearing.

Rowe appealed Judge Adams' ruling to the Supreme Court a year ago.

In yesterday's decision, Justice Eugene F. Black called the court "stubbornly perverse" in waiting so long to make a decision. He said the delay costs Michigan about $242,000 in highway funds.

Black felt the appeal never should have reached the Supreme Court and said it should be dismissed.

Informed that the Supreme Court had turned down his appeal, Rowe said he wasn't sure of his next move until he talked to lawyers.

But he said he would regard highway construction workers on his property as "trespassers" until he receives "official" word of the Supreme Court ruling.

When word comes, Rowe said he will go along with the ruling.

"When the chips are down, we're going to obey the law," he said. "We've been brought up to abide by the law."

The disputed portion of land on Rowe's farm is a link in the I-75 freeway. It extends some 4,000 feet from Joslyn to Baldwin roads in Lake Orion Township.

Man Is Charged in Hit-Run Death

Freed on $1,000 Bond Following Arraignment in Waterford Court

A Wyandotte man arraigned Monday afternoon in Waterford Township Justice Court on charges of manslaughter and leaving the scene of an injury accident, is free on bond awaiting a preliminary examination April 3.

★ ★ ★

Peter Michalec, 29, stood mute at the arraignment on the hit-run accident Friday that resulted in the death of Howard Donker, 53, of 4195 Solvay St., Waterford Township. Justice of the Peace John E. McGrath set bond at $900 on each count.

Michalec and his attorney, William L. Cahalan, former Wayne County assistant prosecutor, appeared at the Pontiac State Police Post Monday morning. Cahalan told police he believed his client's 1960 Buick might have been involved in the accident.

★ ★ ★

A witness to the accident at Dixie Highway near Silver Lake Road told State troopers Donker had been hit about 7:30 p.m. by a dark colored 1959 or 1960 Buick driven by a man 45 to 50 wearing glasses.

★ ★ ★

The driver stopped the car and got out to look at the damaged right fender and then drove on, the witness added. Donker was pronounced dead at 8:10 p.m. at Pontiac General Hospital.

Disabled Airliner Lands in Colombia

BOGOTA, Colombia (UPI)—A Colombian Airlines Constellation with 72 persons aboard made a safe belly landing here today with its landing gear out of order.

★ ★ ★

After reporting he was unable to lower the locked landing gear, the pilot of the big four-engined piston-driven transport circled over the International Airport for 3½ hours to burn up fuel supplies before undertaking the landing.

★ ★ ★

The plane skidded to a stop on foam-drenched runways with little damage.

Detective in Hospital

DETROIT (AP) — Detective Sgt. Ormel O'Farrell, chief of the Michigan State Police fire marshal's office, was in fair condition at a hospital here today after suffering an apparent heart attack.

2 Out on Bonds, 3rd Man Held in Check Charge

Two men accused of operating a bad check ring in Oakland and Macomb counties stood mute in Oakland County Circuit Court yesterday on charges of uttering and publishing, and conspiracy to utter and publish.

★ ★ ★

William C. Porter, 25, of 38 E. Mahan St., Hazel Park, and Raoul and Frushour, 28, of 6802 Crooks Road, Troy, remained free on $100 bonds pending trial.

A third defendant in the case, Thomas Doyle, 31, formerly of Hazel Park, asked Judge Stanton Dondero for examination on the charges in Municipal Court.

Doyle waived examination last week but said yesterday he had not understood the charges against him. Dondero directed the lower court examination to be held before proceeding with the case in Circuit Court.

Doyle is accused in another case with rape, kidnaping and possession of a machine gun. He is being held on $25,000 bond in Oakland County jail.

Report New Lubricants for Space Use Success

SUNNYVALE, Calif. (AP) — New lubricants developed for space equipment have undergone test runs of up to 14 months without needing replenishment, Lockheed Missiles and Space Co. reported Monday.

Ordinary lubricants tend to evaporate in a vacuum and in some conditions can even turn into abrasives, reported Maurice Tucker, director of Lockheed's space materials reliability program.

The Winnipeg River which drains the waters of Lake of the Woods through Manitoba had over 30 portages in a length of 150 miles when it was the main route of fur traders to the northwest.

You never had Vodka so good . . .

Arrow VODKA

So smooth and light it blends in any mixed drink, yet delightful and satisfying straight.

ARROW LIQUEURS CORP., DETROIT, MICH. 80 & 100 PROOF. DISTILLED FROM GRAIN

BAKER and HANSEN
Insurance Company
INSURANCE
—ALL FORMS—
HOME OWNERS PACKAGE POLICY A SPECIALTY
YOUR Independent Insurance AGENT
Phone FE 4-1568
714 COMMUNITY NATIONAL BANK BLDG. PONTIAC

Want 46 Pontiac Streets Repaired as Necessity

City commissioners will be asked tonight to take the first step in the 1962 public improvement program by passing resolutions declaring some 46 street improvement projects public necessities.

The total estimated cost of the projects is $553,463. About $344,966 would be paid through special assessments on affected property owners and the rest by the city.

Included on tonight's agenda are public necessity resolutions for curb and gutter construction, black topping and recapping projects.

Approval would authorize the city engineer to prepare cost estimates for public hearings before the commission on each project.

The proposed program for curb and gutter construction on 25 streets is estimated at a cost of $370,861. Recapping of five streets will cost about $69,400 and $113,202 is the estimate for 16 black topping projects.

A public necessity resolution for straightening the curve in Montcalm Street at Spence Street will also be up for approval. The cost of the project is estimated at about $8,000 and would be paid for entirely by the city.

Scheduled for introduction and first reading is an ordinance to rezone part of Herrington Hills Subdivision from Residential-2 to R-1.

Also tonight: two appointments are slated to be made on the City Planning Commission.

A notice may be okayed renewing the government lease of 1.58 acres in Murphy Park to the Naval Reserve Training Center.

City Attorney William A. Ewart is slated to report on an agreement whereby the city will lease land to the Pontiac YMCA for construction of ornamental floodlights.

Why settle for less?

GET AMERICA'S LOWEST-PRICED CAR WITH AN ALUMINUM V-8!

OLDS F-85

No engine can match a V-8 for smoothness and performance. And there's nothing like aluminum for cutting weight and stretching gas.

Put them together and you've got the F-85's potent power plant—an aluminum V-8 that's *standard equipment at no extra cost!* Why settle for less?

There's SOMETHING EXTRA about owning an OLDS!

SEE YOUR LOCAL AUTHORIZED OLDSMOBILE QUALITY DEALER

JEROME MOTOR SALES CO., 280 S. Saginaw St., Pontiac, Mich.

OLDSMOBILE... OFFICIAL CAR FOR THE SEATTLE WORLD'S FAIR... APRIL 21—OCTOBER 21

Waite's

Charge Your Fashions at Waite's

Your new easy-care Easter costume

Our Checked Jersey 2-Piece Jacket Dress

Here's style, comfort and easy care in a lovely round necked, full skirted dress with its own boxy little jacket. You'll wear it often, with or without the pert jacket. Black or navy checks on white; sizes 10 to 18 and 14½ to 22½.

$14.98

Inexpensive Dresses . . . Third Floor

FLY THERE IN 40 WINKS

save your energy for the business day ahead

NOW FROM PONTIAC TO
DETROIT • CLEVELAND
daily service —
convenient connections with all airlines

SAGINAW/BAY CITY/MIDLAND
ALPENA • PELLSTON
SAULT STE. MARIE
northbound daily

For information and reservations call your travel agent or ORlando 4-0487

When you mean business fly

NORTH CENTRAL AIRLINES
..SERVING 91 CITIES IN 30 MIDWEST STATES AND CANADA
5-62

CONTROL WHERE YOU WANT IT
...LENGTH WHERE YOU NEED IT
SKIPPIES
with that Formfit *feeling!*

Waite's

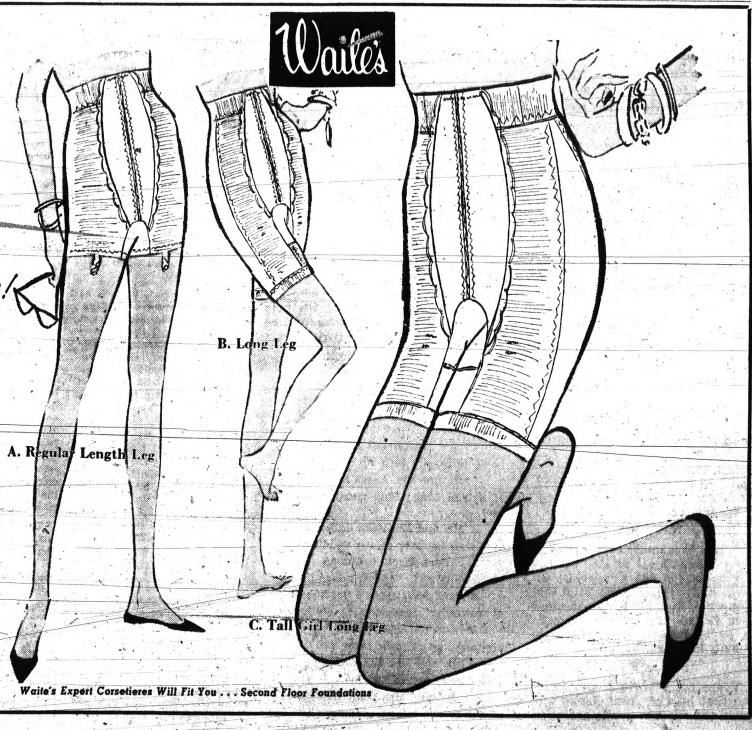

Skippies pantie girdles . . . each with front and back controlling panels for extra flattening. 2½ inch waistband for waistline slimming. Nylon Tricot erotch.

A. Regular Length Leg (style 843)
Skippies Pantie Girdle White. S.M.L. XL **$7.50**
(also available in Girdle Style 943)

B. Long Leg Pantie (style 871)
Skippies by Formfit
With extra thigh control
White. S.M.L. XL. **$10.95**

C. Tall Girl Long Leg Pantie (style 873)
Extra-long body for taller figure.
Extra thigh control. White.
S.M.L. XL. XXL. **$12.50**
(also available in Girdle Style 973)

Formfit Fiber Facts: all elastic of nylon, rayon, cotton and rubber.

Waite's Expert Corsetieres Will Fit You . . . Second Floor Foundations

THE PONTIAC PRESS

48 West Huron Street — Pontiac, Mich.

TUESDAY, MARCH 20, 1962

HAROLD A. FITZGERALD
President and Publisher

HOWARD H. FITZGERALD, Executive Vice President and Business Manager
JOHN W. FITZGERALD, Vice President and Editor
JOHN A. RILEY, Secretary and Advertising Director
HARRY J. RUSS, Managing Editor
FRED THOMPSON, Circulation Manager
O. MARSHALL JORDAN, Local Advertising Manager

Latest in Chain Letters—U.S. Savings Bonds

The chain letter bug has bitten a number of local residents, again. This time it's savings bonds. Previous items in the tenuous pyramid of recent years have been dimes, dollars and golf balls.

Best immunization against this type of tomfoolery is a good shot of that ancient bit of truth: You Never Get Something for Nothing.

★ ★ ★

Those who think they have made their fortune by sending out a few lists of names will argue for hours that these things can't miss, but the irrevocable truth remains—if you give $5 and get $10 or $100 back, someone is out cash somewhere. It may be the last man on the list, but someone, somewhere is losing.

★ ★ ★

DELMAR V. COTE, state director of the Savings Bond Division of the U.S. Treasury Department, has made it clear that the Government is not anxious to have its bonds involved in such maneuvers.

Local banks who sell the bonds have refused to sell to persons obviously using the bonds in a chain letter deal. But there are some persons who will get around the restrictions.

★ ★ ★

BARNUM was wrong with his famous quote, "There's a sucker born every minute." He underestimated the birth rate by quite a bit.

World Problems Cause Little Emotional Upset

Don't blame the state of the world for everything. We all know we live in a tense age, what with the cold war, the threat of nuclear extinction, radioactive fallout and brush wars in distant lands.

★ ★ ★

Some observers have been saying for years that the resulting tensions go far toward explaining such diverse phenomena as rock and roll, beatniks, the rise of crime and rampant mental illness.

Recently, psychiatrists who took part in a long study of such matters found that "world tensions" seem to have little to do with emotional or mental upset. Usually the causes are personal, relating to family separation or conflict, job problems, money crisis or death of dear ones.

★ ★ ★

Plenty of world problems exist. Evidently, however, they have been serving too conveniently as excuses for erratic or merely foolish behavior, the roots of which lie elsewhere.

Don't harass your neighbor with your personal worries. Remember, he has his own.

Guest Editorial

Col. Glenn Should Visit Latin America First

(The Tampa Tribune)

When Soviet Maj. YURI GAGARIN supposedly made the first space orbit of the earth, the Russians lost no time exploiting the event. GAGARIN was hustled off to London, where he received a gold medal and had lunch with Queen ELIZABETH. Then he hopped to Havana and helped FIDEL CASTRO. From there he was hurried to Brazil. Then Soviet phile CYRUS EATON had him up for display at Pugwash, Nova Scotia. GAGARIN was hailed by tremendous crowds.

★ ★ ★

The Communists put Gagarin on international display as they were selling the Communist political system. It is doubtful that much of this pitch was absorbed in Britain. But in Latin America the Communist sales talk must have been impressive.

★ ★ ★

There are reports from Washington that Lt. Col. JOHN GLENN will be given the opportunity to accept some of the invitations he has received. The Latin Americans have long complained, and with considerable justification, that we North Americans take them for granted, or, we think of them only as a second thought.

★ ★ ★

Col. Glenn's spectacular space trip catches the imagination of Latin Americans, and with his warm personality he should prove as effective a goodwill ambassador as he has a space pilot.

We have to convince Latin Americans that we are genuinely concerned with their development and progress.

That's why he should see Latin America first.

Verbal Orchids to—

Louis Sovey
of 10 Brewer Court; 88th birthday.

Mrs. Hattie Roat
of 15 Susan St.; 84th birthday.

Mr. and Mrs. Angus Brearson
of Sylvan Lake; 52nd wedding anniversary.

Mr. and Mrs. John E. Beard
of Keego Harbor; golden wedding.

Mrs. Pierce Krickman
of Birmingham; 82nd birthday.

Mr. and Mrs. Almond Hardington
of Rochester; 52nd wedding anniversary.

Garfield Harrow
of Waterford; 81st birthday.

Mr. and Mrs. Leroy R. Lang
of Davison; golden wedding.

Mr. and Mrs. Court Dailey
of Goodrich; golden wedding.

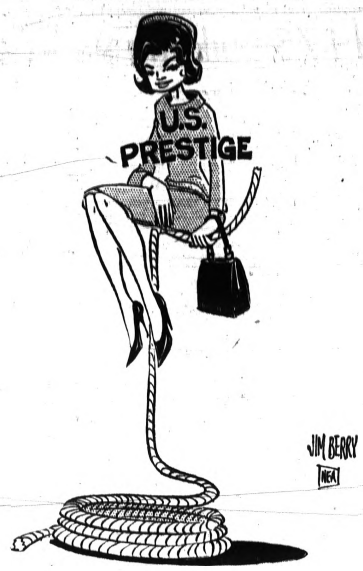

Rope Trick

The Man About Town

Close to Nature

Makes a Wonderful Place in Which to Rear Family

By JOE HAAS

A yellow bucket in the hands of **Bradford and Stephen Jacobsen**, the young sons of

Mr. and Mrs. Bruce Jacobsen,

has become a symbol of life to the Canadian wild geese at their home at Pan Lake, near Oxford. Last year they learned that it meant feeding time, and they hastily came ashore to partake of the corn.

When the lake froze over, the birds migrated southward, but now have returned to the Jacobsen feeding grounds, although the lake is still covered with ice. They immediately sought out the location of the yellow bucket, which has gone back into service.

The family last year watched a blue heron as it stalked along the beach every morning, catching the small fish, which could be seen flapping around in its long neck on the way down.

"These are only a few of the reasons," writes Mrs. Jacobsen, "why country living is exciting, educational, and in a glorious atmosphere in which to raise a family."

Spring: A season which officially enters today as if it means business.

One of the best features of the winter, according to

Harley Fenwick

of Clarkston, is that the Weather Bureau's "freezing rain" usually didn't freeze.

Parsnips in the garden of

Mr. and Mrs. Walter Wellerton

of Drayton Plains not only went through the winter in fine shape, but commenced to sprout new tops after a day or two of nonfreezing weather.

A phone call from

Mrs. Elmer Weatherton

of Drayton Plains says her children are being called "chicken" by other youngsters because they refuse to go on the ice on our lakes. Well, who wouldn't rather be a chicken than a corpse?

As we pass the 195th anniversary of the birth of

Andrew Jackson,

I am reminded by my genealogical and research expert,

Wilbur James Seger

of Lake Orion, that "Old Hickory," a title he earned by his toughness in the War of 1812, was the first Democrat and seventh president, but never lived in the White House. He had survived smallpox and a dozen other diseases considered uncurable, and carried a dueler's bullet in his chest. He also was married twice to the same woman, because she had not secured a divorce at the time of her first marriage to Jackson. And he was one of our greatest Presidents.

David Lawrence Says:

JFK Misquoted by Stenographer

WASHINGTON—President Kennedy may be totally unaware of it, but he is being regularly misquoted in the stenographic transcripts of his news conferences as issued at the White House.

LAWRENCE

On Feb. 21, the White House transcript quotes President Kennedy as saying one thing, but a tape recording shows that he said something quite different. In the transcript given out at the White House, the President is reported to have said:

"I am hopeful that the Soviet Union and ourselves will be able, as I said from the beginning, to reach an accommodation (because) obviously, any interference with these kinds of rights which may be in the autobahn, all of these things carry with them hazards which none of us should welcome if we look to the possible end of the road.

"So I would not make any judgment. I am merely hopeful that it will be possible for them to do this."

What the President actually said in the last sentence was that he hoped it will be possible "for them to desist."

Also, the word "because" appearing above in parenthesis was omitted from the White House transcript, though clearly recorded on the tape.

In the same conference, the President, according to the transcript, made the following comment about his brother's trip abroad:

ON BROTHER'S TRIP

"I think the attorney general attempted to communicate that, but of course, he is one voice. But he is attempting, as you know, to spread the light of the candle of the Christian doctrine."

The tape, however, reveals the President as actually having said that "it's better to light a candle than curse the darkness." There was no mention of "Christian doctrine."

In the official transcript of the March 7 news conference at the White House, corrections have to be made on nearly every page to conform to the tape recording.

Tape machines are used in many newspaper offices to record what goes out over the air. Often, however, broadcasting companies do not have time to carry the entire press conference and some sections may be omitted in order to squeeze the broadcast into a half hour on the air.

When this occurs, there is no way that newspapers or magazines across the country can immediately check the complete transcript for accuracy. For they cannot place their own recorders in the conference room.

There is a quotation in the official transcript of a recent press conference which happens to be borne out generally by the tape, but it is an answer that Carl Sandburg — the noted biographer of Lincoln — should read carefully.

For it was he who five months ago compared the Kennedy "style" to that of "Jefferson, Lincoln, Wilson and the two Roosevelts," and accused Dwight Eisenhower of being "the most ungrammatical President we have ever had."

The same kind of trouble with syntax is evident now in the Kennedy press conferences.

Thus, a reporter at the March 14 conference commented that voters in the last presidential campaign had expected jobs after they heard about "getting the country moving again."

Recently, added the reporter, states like Ohio, Michigan and Pennsylvania have been complaining that some of their defense contracts have been going elsewhere. Here is President Kennedy's reply as recorded on tape:

★ ★ ★

"No, I would have to — in my opinion, we've been — I don't think that in any of those three cases, even though this matter of contracts is a matter of continuing concern, defense contracts, and we've got a particularly difficult problem in Detroit — and which has been the subject of a recent discussion—I don't think that the contracts in any of those three states, and I would have to check it, are less than they were before."

Maybe Sandburg now will apologize to Eisenhower.

The real solution to the whole problem is to give a president's staff time to check with a tape recording before issuing an official transcript.

(Copyright, 1962)

Dr. William Brady Says:

Novocain Treatments Can Be Very Helpful

"Dear Dr.: I am 70 and am in first class condition, excepting that I have impending angina pectoris trouble. Never noticed it 'til this last summer. My weight is 125 pounds and I have always walked to work, never use a car when I could walk.

DR. BRADY

"I have been reading that two drugs are having a considerable vogue, particularly in China and Russia, viz. Novocain and ginseng root.

"One chap here took that novocain and either it or God did a lot for him. About my age too; also my trouble.

If you know anything about these drugs and what they are good for, if anything, I would like to have your opinion.

"This nitroglycerin of which you speak—is it a whip? Should we be sparing in its use?

"I read what you say about it, it relaxing the small arteries, and am not sure of the final results of its free use.

"Ginseng root has been a medicine for a very long time in China, and I believe that the Indians here gather it and sell it to collectors, for China, I presume. I never knew what its use was." (F. R. C.)

In my judgment ginseng was enormously over-rated as a cure-all and over-publicized. It is now almost forgotten and it merits oblivion.

Novocain treatment is a different matter.

One lovely January afternoon, I lit my pipe and went out to putter around the patio. Under an open stairway, leading up to the studio, I noticed a shoot 3 or 4 feet high, apparently growing from a root of a nearby tree. I made a foolish mistake.

INJURED BACK

I leaned over, grasped the thing with both hands and tried to pull it out of the ground—with my back. I thought it would come away like a weed. It didn't. I gave a great heave—and got a painful crick in my back. I should have used my thighs, not my back—by squatting, keeping the back erect and doing all the work with the powerful lumbar and thigh muscles.

The slightest motion hurt like sin. It took me half an hour to get into the house and nearly as long to ease myself into bed. Later, the doctor persuaded or wheedled me into turning on my side so he could examine my back.

He diagnosed it as "Uh-huh," filled a syringe with a weak solution of novocain and plunged the long needle deep into the muscle beside the lower spine. Presently, the doctor asked me to sit up. Impossible, I told him.

The doctor brushed my protests aside and ordered me to walk. I did so, without the slightest discomfort. I couldn't believe it! I was sure that when the anesthetic effect of the novocain wore off, I'd be in great distress.

I was wrong. That was the end of my trouble. There was no need for any further treatment.

Physicians in this country who have tried novocain in the treatment of angina pectoris have not been greatly impressed. The arterio-sclerosis, underlying the angina seizures, is chronic and therefore novocain should not be used. I believe, however, that one subject to angina should always carry a vial of half a dozen nitroglycerin tablets in pocket or pocketbook and take one at any time on the least threat of an attack.

★ ★ ★

Always write to Dr. George W. Crane in care of The Pontiac Press, Pontiac, Michigan, enclosing a long 4 cent stamped, self-addressed envelope and 20 cents to cover typing and printing costs when you send for his psychological charts and pamphlets.

(Copyright, 1962)

Case Records of a Psychologist:

Mothers: Resist Being Possessive

By DR. GEORGE W. CRANE

CASE L-462: Bill and Bob were 12 and 10 years of age when their father died.

Their widowed mother thus became an "only" parent and really tried to do well by them.

DR. CRANE

But she unwittingly slipped into a common snare of such widowed mothers and ultimately ruined their lives.

For she lavished not only the normal amount of maternal love on them but unintentionally gave them much of the affection she would have expended on their daddy, if he had still been alive.

So she invested doubly of her love. And this often makes a parent doubly possessive when her children reach adulthood.

If they then grow romantic about a young woman of their own age, such a mother may subconsciously strive to prevent their marriage, for double investment of her affection breeds double jealousy.

BILL'S DILEMMA

Bill dated several girls and his mother seemed delighted. In fact, the more DIFFERENT girls he escorted to parties, the happier she was.

For she realized there was safety in numbers. As long as he was not focusing his attention on just ONE girl, mamma could still dominate Bill.

But he finally got engaged. Then, by deft and often surreptitious methods, she helped break up that romance.

Later on Bill fell in love a second time and proposed marriage to a very nice girl of his town. But mamma again managed to thwart that wedding.

So when Bill fell in love a third time, he wisely eloped.

Bill was then 26 years old, so he was mature enough to know his own mind.

★ ★ ★

But while he and his bride were honeymooning, mamma raged at home in front of Bill's younger brother Bob.

She claimed Bill's wife wasn't good enough for him and that Bill was making a mistake, etc.

But when the young married couple returned home, mamma was as sweet as pie and even too helpful.

For she urged them to set up housekeeping in one of her houses just a few doors down the street.

Thereafter, when Bill would come home from work at night, he had to pass mamma's home, so he'd often drop in to say "Hello."

And mamma gradually instilled suspicion in Bill's mind.

"Mary had a caller today," she would casually begin. "He was a good looking man. Maybe he was just a salesman. But . . . he stayed an awfully long time!"

★ ★ ★

By such nasty insinuations, she finally worked Bill up into a jealous state and fomented discord.

Although Bill and Mary now had a cute little boy, they finally ended in divorce.

Mamma publicly shed crocodile tears and affected great heart ache at the unhappy ending of Bill's marriage.

But secretly she gloated, for she had won the battle for the final domination of Bill's affection.

He had been in a "triangle," from the moment he got home from the honeymoon and the "other woman" was his doting mother.

See tomorrow's follow-up regarding Bill's brother Bob.

★ ★ ★

Always write to Dr. George W. Crane in care of The Pontiac Press, Pontiac, Michigan, enclosing a long 4 cent stamped, self-addressed envelope and 20 cents to cover typing and printing costs when you send for his psychological charts and pamphlets.

(Copyright, 1962)

Voice of the People:

Editorial on Faith in God Praised by Local Pastor

I want to commend The Press on the guest editorial "Our Source of Liberty Is Faith in God," by Dr. Billy Graham as printed in The Saturday Evening Post. This constitutes a classic statement of vital interest to every American, and should be printed in every newspaper and periodical in the United States.

I would like to call attention to an article in the March 1962 Reader's Digest, "America's Moral Crisis," by J. L. Jones, Editor of the Tulsa Tribune.

Rev. A. J. Baughey, Pastor
Evangelical Tabernacle

'Jackie Will Surely Make Impression'

The reports of "Jackie's" safari to the Far East are very interesting. With the expensive attire, dazzling jewels, and the ability to change costumes five times a day, I'm sure the ragged, starving and homeless in the "have not nations" will be duly impressed.

Nauseated

'Team's Record Has Been Good'

Have the people who wrote in concerning the 300 Lounge vs. CIO basketball game been following the record of the Lounge team? This team has won 17 of 18 games by their own efforts.

★ ★ ★

Last year the 300 Lounge won every game and lost in the playoffs in a similar manner, but the men on the team didn't blame the referee. If they had been poor losers they might have. We feel the conduct of a referee is accepted without question, whether the team is winning or losing.

★ ★ ★

Maybe these people should examine their own conscience in regards to sportsmanship.

Joseph Puortas
300 Bowl

'Writer Expressed Beliefs of Many'

I commend the Rev. Scutt for his excellent letter in answer to the one by "Judge Nott." The Rev. Scutt voiced the beliefs of millions of Americans. May our land forever be blessed with "freedom and liberty for all."

Nott A. Sleep

'Receives Less Pay Than Carhops'

Not only is a minimum wage law needed for carhops, but for service station attendants. Pauline Mott said some restaurants pay carhops only 30 cents per hour. My husband works in a service station and makes between 2 and 17 cents per hour. He doesn't find another job because working in a service station is the only thing he knows. How many service stations pay a decent wage?

Catherine Frack

Clarkston

'Partnership Drives Are Big Problem'

Most of us on South Johnson Street have partnership driveways. If a guest calls we don't know where to park his car. I have to drive over my lawn because of cars blocking the drive. My neighbor has a repairman's car in the driveway now. This has gone on for years. What's the answer?

F. L. Mason

'Ask Legislature for School Funds'

When Waterford increases the school operational millage higher than any district in the county, I hope I will not read of the local MEA president accusing the school superintendent of not levying the full voted millage in its first full year of existence. Exert as much pressure on the state legislature for more operational funds as you have on our school board.

Harry W. Fowler

Drayton Plains

Says Divorce Laws Are Most Unfair

A group of divorced women appeared before the legislature to get back-alimony and stricter laws.

★ ★ ★

The divorce laws are all for the women. My first wife deserted me and took off down South. I pay alimony for a child I have never seen. I have visitation rights, but I can't afford to travel 900 miles.

★ ★ ★

It keeps me broke paying alimony and supporting my present family. A law should be passed to make the second husband of a divorced woman responsible for her children. My first wife lives in an $18,000 home and her husband makes a good income.

Fed Up With
Michigan Divorce Laws

'What's the Purpose in Buying License?'

I don't have anything against the reporting of dogs by water meter readers, but why pay for a license when a person shoots a good one with a license and lets others run?

Henry Keenan

430 Elm St.

Rifle Association Informs Public

Like so many other ex-servicemen and gun enthusiasts, I realize the dangers in unjust "antigun laws" and the average American citizen is not adequately informed.

As members of the National Rifle Association with over 420,000 members, it is our task to inform the public. American people are blessed with five freedoms and the right to bear arms is one.

Bob Junior

204 Whittemore St.

THOUGHTS FOR TODAY

A wise son hears his father's instruction, but a scoffer does not listen to rebuke.—Proverbs 13:1.

★ ★ ★

Remember this: they that will not be counselled cannot be helped. If you do not hear Reason, she will rap your knuckle.—Benjamin Franklin.

The Associated Press is entitled exclusively to the use for republication of all local news printed in this newspaper as well as all AP news dispatches.

The Pontiac Press is delivered by carrier for 50 cents a week; where mailed in Oakland, Genesee, Livingston, Macomb, Lapeer and Washtenaw Counties, it is $18.00 a year; elsewhere in Michigan and all other places in the United States $26.00 a year. All mail subscriptions payable in advance. Postage has been paid at the 2nd class rate at Pontiac, Michigan. Member of ABC.

WHEN IT'S TIME TO ACT

Think of AUSTIN-NORVELL Agency

There are risks in every line! You don't have to be a high-wire performer to take risks . . . you take them every day just going about your ordinary business. Lessen that risk with Insurance.

Austin-Norvell AGENCY inc. INSURANCE
70 W. LAWRENCE, PONTIAC
Phone 332-0241

JFK Plans Aid Hike to Islands

Self-Government Gains in Ryukyus

WASHINGTON (AP)—President Kennedy granted the Ryukyu Islands—principally Okinawa — new advances in self government yesterday. At the same time he announced plans for stepped-up economic assistance and said again that U.S. military bases will remain there.

In an executive order and accompanying statement Kennedy recognized the U.S.-administered islands as part of the Japanese homeland. He said he looked forward to the day when "security interests will permit their restoration to full Japanese sovereignty."

★ ★ ★

He gave no indication he felt that time was in sight.

The Ryukyus, located between Japan and Formosa, were captured from Japan in World War II. A billion-dollar U.S. base has been built on Okinawa. The U.S. has said previously Japan retained "residual sovereignty."

PROVISIONS

The President's action, aimed at quieting agitation both in Japan and the Ryukyus for loosening U.S. control and more aid to the Islanders, provides:

1. Nomination of the chief executive of the islands by the Ryukyu Legislature, but continued appointment by the U.S. high commissioner. In the past the executive, who is a Ryukyuan, has been selected by the commissioner.

★ ★ ★

2. The civil administrator, an American official appointed by the commissioner to handle civil affairs in cooperation with the Ryukyuan chief executive, shall be a civilian. Past administrators have been military officers.

3. Recommendations to Congress for an increase in development loan funds plus a lifting of the present $6 million ceiling on assistance to the islands.

NEW PROGRAMS

4. Submitting to Congress new programs to improve public health, education and welfare services in the Ryukyus and better wages for Ryukyuan employes of U.S. forces.

The executive order will also lengthen the term of Ryukyuan legislators from two to three years and make technical changes in provisions for criminal jurisdiction over certain Americans in the Ryukyus.

★ ★ ★

Kennedy said discussion will be conducted with Japan on joint cooperation in providing assistance to the islands.

The Ryukyus have long been one of the United States' more troubled foreign bases. They are densely populated, have limited arable land and have been a major target of Communist efforts to force the United States out of the Western Pacific.

Judge's Acquittal Order to Stand, Says High Court

WASHINGTON (AP)—The Supreme Court declared yesterday that once a U.S. district judge orders acquittal in a criminal case there can be no second trial even if the judge made a conspicuously bad error.

The pronouncement was in an unsigned opinion which upheld the action by U.S. District Judge Charles E. Wyzanski of Boston in ordering an acquittal in a criminal trial after the federal government had presented only preliminary witnesses.

The Supreme Court reversed a decision of the U.S. Circuit Court of Appeals.

Wyzanski directed acquittal of the Standard Coil Products Co. Inc., which has a plant in North Dighton, Mass., and two of its employes, Fong Foo and Robert Knupp. They had been indicted on charges of falsification of facts on tests of electronic devices made for the Army.

★ ★ ★

The Supreme Court's decision was 7-1, with Justice Whittaker taking no part. Justice Clark dissented.

The Justice Department told the Supreme Court Wyzanski ordered the firm and the two employes freed on the basis of his own view of the creditibility of the early part of the testimony and before the government had begun to present the substance of its case. The department said the jurist also disapproved the conduct of an assistant U.S. district attorney.

BAR IS CITED

Citing the constitution's bar to double jeopardy, the Supreme Court said the case terminated when Judge Wyzanski made his judgment of acquittal even though the court of appeals thought, "not without reason, that the acquittal was based upon an agregiously erroneous foundation." Egregiously means conspicuously flagrant or bad.

Justice Clark did not see it as a case of double jeopardy. He said that under the circumstances the trial judge had no power to direct a verdict of acquittal.

"No judge has the power before hearing the testimony proffered by the government or at least canvassing the same to enter a judgment of acquittal and thus frustrate the government in the performance of its duty to prosecute those who violate its law," Clark said.

★ ★ ★

At the most, he added, "If there had been misconduct (by government counsel), the remedy would have been to declare a mistrial and impose appropriate punishment upon the assistant U.S. attorney, rather than upon the public."

The Continental Congress adopted the Articles of Confederation while meeting in the courthouse in York, Pa., between September 1777, and June 1778.

(Advertisement)

HOW TO FIGHT ASTHMA & BRONCHITIS ATTACKS

At the first sign of wheezing, short breath, or coughing from recurring Bronchial Asthma or Bronchitis, start using New, quick acting MENDACO. It works fast to combat asthma, relax bronchial tubes, thin and help remove thick, choking phlegm. This usually eases breathing fast, allays coughing; thus promotes sounder sleep. Get MENDACO at druggists. Feel better fast.

PENNEY'S
ALWAYS FIRST QUALITY!

Shop your nearest Pontiac Penney's for your

WEDNESDAY SURPRISE!

COTTON SHIRTWAISTS

2 FOR $7

Sizes 10 to 18 and 14½ to 22½.

COUNT ON PENNEY'S 60 YEARS EXPERIENCE

To make your shirtwaist shopping easy! Easy picking . . . they're so well tailored, so accurately fashion-sized . . . take them right along, still packed! Easy-care . . . they're wash-and-little-or-no iron cottons . . . just 2 will keep you on the fashion-go all week long in solid and gaily printed broadcloths and dobby stripes in all the prettiest colors.

Use Your Penney CHARGE CARD

Penney's MIRACLE MILE Open Wednesday 10 a.m. to 9 p.m.

Penney's DOWNTOWN Open Wednesday 9:30 a.m. to 5:30 p.m.

SHOP PENNEY'S . . . you'll live better, you'll save!

IT'S LIKE FINDING A FORTUNE!

You'll flip when you see the results of your Pontiac Press Want Ad . . . and there will be some extra dollars in your pocket, too! Our friendly Ad-Visors will be more than happy to place a low-cost ad that's guaranteed to be the biggest spring housecleaning help you've ever had.

CALL FE 2-8181

PONTIAC PRESS Classified Want Ads

Such is the character of the Cadillac car that it commands respect for its owner wherever he travels.

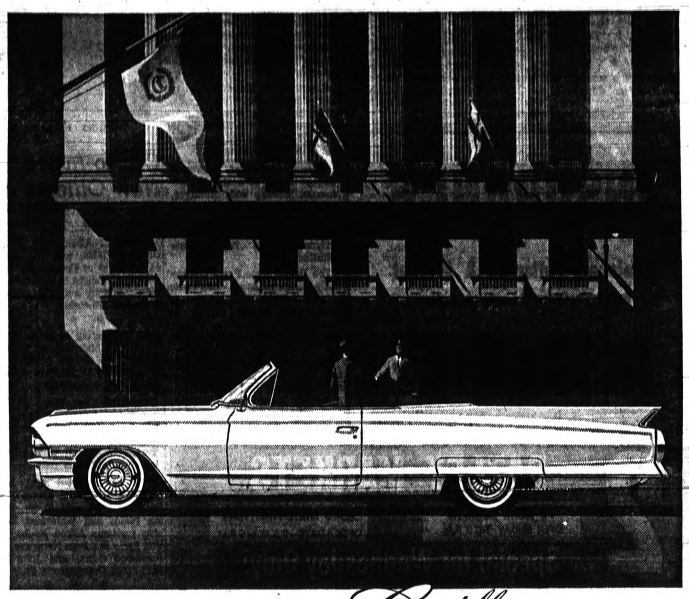

visit your local authorized Cadillac dealer

JEROME MOTOR SALES COMPANY
276-280 SOUTH SAGINAW STREET • PONTIAC, MICHIGAN

A SOLID GUARANTEE VS A MERE PROMISE

A SAVINGS ACCOUNT IN A SAVINGS AND LOAN ASSOCIATION IS NOT THE SAME AS A SAVINGS ACCOUNT IN A BANK!

Which is more important to the safety of your savings? Banks provide a SOLID GUARANTEE for your right to withdraw your savings without extended delay. But Savings and Loan Associations* MERELY PROMISE to repurchase your "shares" — which is what you actually purchased with your hard-earned savings. If a Savings and Loan Association doesn't have the cash to meet withdrawals, after 30 days they may put your withdrawal request on a "wait your turn" basis and limit your withdrawal. After such part payment your name goes to the END of the waiting list. You then wait your turn for another payment.

REMEMBER — A MERE PROMISE IS NOT A SOLID GUARANTEE. For the security of your family and your savings, why not open a safe, solidly guaranteed savings account in your bank?

*All "association" references apply to federally-chartered Savings and Loan Associations. Most state-chartered associations operate under similar regulations.

IT'S GOOD BUSINESS *TO DO BUSINESS* WITH YOUR BANK — where *safety* and *availability* of your money are an absolute obligation!

THESE CONVENIENT SERVICES ARE AVAILABLE AT YOUR COMMERCIAL BANK—A ONE-STOP CENTER FOR ALL YOUR FINANCIAL NEEDS: • Savings Accounts • Checking Accounts • Car Loans • Personal Loans • Real Estate Mortgage Loans • Commercial Loans • Home Improvement Loans • Safe Deposit Service • Money Orders • Travelers' Checks • Bank Credit Reference • Letters of Credit • Currency Exchange • Broad Financial Counsel

13 OFFICES TO SERVE YOU

Community National Bank OF PONTIAC

Member Federal Deposit Insurance Corporation

This message was prepared as a public service by The Independent Bankers Association

State PR Seminar for State Teachers

A public relations seminar, designed for school administrators, principals and teachers, will be offered July 30 through August 3 by the Michigan School Public Relations Association (a department of the Michigan Education Association) and Michigan State University.

★ ★ ★

Theme of the week-long seminar, which will be held on the MSU campus, is "Education and Public Understanding."

★ ★ ★

Director of the seminar will be Dr. Lee Demeter, director of public relations, Great Neck (New York) public schools, and vice president of the National School Public Relations Association.

★ ★ ★

Featured during the seminar will be workshops on the topics of school campaign activities, the positive school public relations program, citizens committees, school and community relations, publications, press relations, radio-TV relations, the audio-visual program, projecting the new image of the educator, and administrative public relations.

Pakistan Death Toll 100

DACCA, Pakistan (UPI)—More than 100 persons, including many children, were reported today to have been killed in a gas explosion and fire March 15 at Sylhet, 123 miles northeast of this East Pakistan capital.

Romney Won't Confirm Hiring

GOP Governor Hopeful Rumored to Have Picked Newsman McIntyre

LANSING (AP)—George Romney said today "I'm giving consideration to McIntyre's retention," but he refused to confirm that Tom McIntyre, a former Detroit newspaperman, already has been employed for Romney's campaign for the Republican nomination for governor.

Romney said McIntyre had not been employed as "press secretary" for his campaign, but other questions prying further into the reported hiring of McIntyre were met with: "No comment."

Romney conceded, however, he had lunch at a Detroit restaurant Monday with McIntyre, key adviser and speech writer in Jerome Cavanaugh's campaign that won the Detroit mayor's office from Louis Mariani.

The Detroit Free Press reported flatly that McIntyre had been hired for $15,000 by Romney and would work directly for the 54-year-old candidate as an adviser and speech writer. McIntyre is 58.

★ ★ ★

McIntyre declined to verify he had signed on with Romney, former chairman and president of American Motors Corp. and now a Republican delegate to Michigan's constitutonal convention.

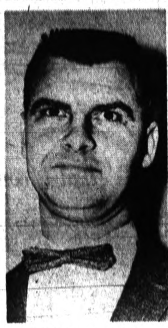

ROBERT L. AIKEN

CAI to Install New Officers at Meeting Tonight

Robert L. Aiken, 3447 Ardreth, Drayton Plains, will be installed as president of Community Activities, Inc., tonight in ceremonies at the Community Activities Building, Waterford Township.

★ ★ ★

An engineering employe at Pontiac Motor, Andreth, and the other new officers for the coming year were elected at the Feb. 20 meeting of the organization.

Margaret Crommett, 6069 Graper Drive, Waterford Township, will be installed as vice president and Robert Snyder, 6998 Terrell St., Waterford Township, will take office as treasurer.

The newly-elected CAI board members are Aiken, Elmer Fangboney, 3327 Meinrad Street, Drayton Plains and Waterford Township residents Alfred Beebe, 6133 Van Sycle St.; Ivan Norgrove, 7670 Parkwood Court; and John Naz, M.D., 2826 Orangegrove St.

★ ★ ★

Each year five new members are elected to the 15-member board for terms of three years.

Holding Hearing in Ship Strike

Judge Urges 2 Sides to Work Out Plan for Military Cargo

SAN FRANCISCO (AP)—Amid the creeping paralysis of West Coast and Hawaiian ports, a federal court hearing of issues in the Pacific maritime strike continues today.

U.S. Dist. Judge George B. Harris, conducting the hearing, urged both sides to work out a plan immediately for handling military cargo — particularly material bound for the Pacific nuclear test site at Christmas Island.

Keith Ferguson, government admiralty attorney, told the court Monday that unless the freighter Texas is released today much of the nuclear test cargo will have to be airlifted to the site.

Judge Harris said late Monday that when he suggested an arbitration panel—a proposal employers accepted—what he really meant was a mediation panel. A union spokesman said that, in either event, the proposal was rejected.

QUESTION PANEL

Morris Weisberger, head of the Seafarers' International Pacific district, said of the proposed panel: "What can these amateurs do that the professionals could not?"

A three-man special federal mediation panel was disbanded Friday after trying for two weeks to settle issues between the Pacific Maritime Association, representing the shippers, and the Seafarers.

The Seafarers represent the Sailors Union of the Pacific, the Marine Cooks and Stewards and the Marine Firemen.

Since they struck at 5 p.m. Friday more than 40 vessels, most of them freighters, have been tied up in West Coast ports and Hawaii. The strike does not affect Atlantic-based vessels or those flying foreign flags.

AP Photofax

DIVORCED — American-born Mrs. Dorothy Latta Boyd-Gibbons, 36, leaves a London court after her English husband, master-builder Alfred George Boyd-Gibbons, was granted a divorce on grounds of adultery. The judge said: "They married in haste and repented at leisure."

Start Fund Drive With Mailing of Easter Seals

An estimated 180,000 pieces of mail containing Easter seals were sent out yesterday as the Oakland County Society for Crippled Children and Adults launched its area fund drive.

★ ★ ★

Funds received from the drive will be used to buy wheelchairs, special shoes and other orthopedic equipment as well as to provide medical exams and hearing tests for those who need them.

At present the society is treating 30 to 35 children in its Pontiac center, 1105 N. Telegraph, providing speech, physical and occupational therapy, psychological testing and parent counseling.

The society also works with a class of 30 blind adults teaching braille, typing and crafts at its Ferndale center, 400 E. Nine Mile.

★ ★ ★

The county society hopes to meet a $50,000 goal, $5,000 more than last year's receipts.

Jackie Invited to Lunch With Queen Elizabeth

LONDON (AP)—Buckingham Palace said last night Mrs. John F. Kennedy has been invited to lunch with Queen Elizabeth II March 28. The wife of the American President will arrive in London March 26 from Pakistan and leave March 29, presumably for home.

★ ★ ★

The queen's husband will not be here. Now on an extended tour of South America, Prince Philip is not due back in Britain until the first week in April.

'Offer Too Good,' Says Mother

Grace's Return Cheered

HOLLYWOOD (AP) — Hollywood was gushing today over plans of actress Grace Kelly to return to make another movie.

"Welcome back," said producer Mervyn Leroy when he heard the princess of Monaco was coming back. "Hollywood can always use a big star."

★ ★ ★

Miss Kelly gave up her movie career in 1956 when she married Prince Rainier. It was he who announced she would retire.

"I think it would be better if she did not attempt to continue in films," he said. "I have to live in Monaco, and she would have to live in Hollywood."

She agreed with the prince: "Anything his highness wishes is fine with me."

'ROOM FOR ONE MORE'

She will return to do a thriller called "Marnie" for Alfred Hitchcock.

"She's a fine actress and there's always room for one more," said Rosalind Russell.

★ ★ ★

"I think it's glorious for all of Hollywood to have her back and I'm anxiously looking forward to seeing her again," said Clifton Webb. "I think what brought her back was that hidden urge in everyone who has ever smelled greasepaint."

But it appeared Princess Grace wasn't coming back for good.

A friend said Grace planned to come to the United States during her regular summer vacation and the film would be made then. After that, in November, she plans to return to Monaco, where she and the prince live with their two children.

★ ★ ★

"It was such a good offer that Grace couldn't refuse," said Grace's mother, Mrs. John B. Kelly of Philadelphia. "It is a very lovely picture and she has a very lovely part."

AP Photofax

GRACE KELLY

Destroy Thor Missile

VANDENBERG AIR FORCE BASE, Calif. (UPI) — A Thor intermediate range ballistic missile was launched yesterday by a Royal Air Force crew but developed a guidance system malfunction and was destroyed.

RHIMES DELICATESSEN AT NYE DAIRY
Featuring Our Famous
KOSHER CORNED BEEF
SPECIAL LUNCHEON EVERYDAY
Breakfast — Dinner
Complete Carry-Out Service
585 Oakland Free Parking FE 5-4061

INSURANCE
Thatcher, Patterson & Wernet
Pontiac's Oldest Insurance Agency
INSURANCE

2 BAZLEY MARKETS
78 North Saginaw OPEN FRIDAY 'TIL 9 P.M.
4348 DIXIE HIGHWAY OPEN 6 DAYS—9 A.M. to 9 P.M.
Special for Wednesday Only!
Round Bone PORK STEAK 29c lb.
PORK CUTLETS 59c lb.
PORK SHANKS 29c lb.

Will Be Asked Shortly

New Package Laws Due

WASHINGTON (AP) — George P. Larrick, food and drug commissioner, said today he plans to ask shortly for new federal laws to help combat deceptive packaging of foods and other products.

He made the statement in an interview after showing Senate investigators a small suitcase full of specimens of what he termed the misleading labeling of packaged foods ranging from frozen desserts to kidney beans imported from Japan. President Kennedy has declared new laws may be needed.

Testifying before the Senate Antitrust and Monopoly subcommittee, in closing stages of an investigation of deceptive packaging practices, Larrick said he wanted to "take another look" before deciding whether tougher laws are needed.

But he told a reporter he is sure the answer will be "yes," and that he will start drafting his recommendations as soon as the subcommittee winds up its inquiry, perhaps next week.

Syria and Israel Exchange Shots at Galilee Coast

JERUSALEM, Israeli Sector (AP)—Syrian shore gunners and an Israeli patrol boat exchanged fire briefly today at the Sea of Galilee front, the focal point in an eight-hour battle Saturday.

Two Israelis were wounded.

Each side again blamed the other.

★ ★ ★

"At 10:10 a.m. an Israeli boat approached the eastern coast of the Sea of Galilee to within 100 meters of the Syrian village of Al Kursi and opened machine-gun and 20mm shell fire on the village," a Syrian army spokesman said.

★ ★ ★

"The Syrian post at Al Kursi retaliated with intensive fire, scoring a direct hit on the boat and injuring two of its soldiers. There were no casualties on our side."

An Israeli army spokesman charged that the Syrians shot first, opening up with automatic weapons and a recoiless gun.

Castro Sets 29th for Invasion Trial

KEY WEST, Fla. (AP)—Prisoners taken in last April's unsuccessful Cuban invasion will go on trial March 29, Havana Radio said today.

The brief announcement said only: "The department of justice of the army announces that the mercenary prisoners who invaded Playa Giron the past 17th of April will be tried on the 29th."

There was no indication of whether the Castro regime intends to try all the 1,000 or more invasion captives or simply their leaders. Neither was there any hint of what the charges will be nor what penalty will be asked.

Elderly Pontiac Man Is Robbed of $445

An elderly Pontiac man told police he was strongarmed and robbed of $445 in front of his home at 120 Jackson St. last night by a youthful bandit.

★ ★ ★

Eli Cook, 72, said he was about to enter his home about 9:30 p.m. when a man about 25 or 26 years old ran out from beside the house. The thief wrestled Cook to the ground and took his money, he said.

Cook ran inside his house, came out with his shotgun and fired at the escaping bandit. However, his assailant escaped, running through a yard and down Elizabeth Street.

The goldenrod is the state flower of both Nebraska and Kentucky.

Top Scientist Douglass Dead in Arizona at 94

TUCSON, Ariz. (AP)—Dr. Andrew Ellicott Douglass, who founded the scientific study of tree ring growth, died today at the age of 94.

The science he started, known as dendrochronology and used to study weather secrets, now is practiced throughout the world.

AMAZING OFFER!
Kitchen Remodeling Sale
$100 TRADE-IN
FOR YOUR OLD OVEN and RANGE REGARDLESS of CONDITION

FHA TERMS
No Payments 'til June
NO CASH DOWN
Free Estimates No Obligation
Your Choice of Birch, Maple, Fruitwood, Walnut, Mahogany, etc. Every Job Custom Built. Deluxe Built-in Oven, Range, Double Compartment Sink, Formica Top and High Backsplash.
CALL NOW! FE 3-7833
BIG BEAR CONSTRUCTION CO.
92 W. HURON

Thrifty DRUG STORES
48 N. Saginaw St. Near Sears
West Huron at Telegraph
4985 DIXIE HWY.
Next National Food, Drayton Plains
DOUBLE HOLDEN TRADING STAMPS WEDNESDAY
Thrifty PHARMACISTS Charge LESS for Filling PRESCRIPTIONS

PONTIAC DRIVE-IN THEATER
2435 Dixie Hwy. FE 5-4500
★ OPEN ★ FRIDAY SAT.-SUN.

LAST TIME KEEGO
Nancy Kwan — James Shigeta
"FLOWER DRUM SONG"
Mickey Rooney — Buddy Hackett
"EVERYTHING'S DUCKY"
• WEDNESDAY •
SPENCER TRACY AND FRANK SINATRA
in the MERVYN LeROY-FRED KOHLMAR production

DIRECTED BY MERVYN LeROY · PRODUCED BY FRED KOHLMAR
EASTMAN COLOR · A COLUMBIA PICTURES RELEASE
20 Century-Fox presents THE SECOND TIME AROUND
COLOR by DE LUXE CINEMASCOPE

Miracle Mile DRIVE-IN
2103 S. TELEGRAPH RD.
FE 2-1000
Opens 6:30—Starts 7 P.M.
Electric In-Car Heaters
— Exclusive —
FIRST SHOWING
BILLY WILDER'S EXPLOSIVE NEW COMEDY

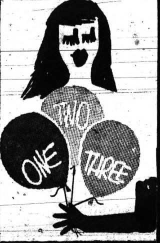

— AND —
ROSSANO BRAZZI TINA LOUISE in
A PARAMOUNT RELEASE

SEE IT Strand NOW!
PHONE 335-6211
Nominated for 10 Academy Awards!
Shown at 1:15-5:20-9:25 P. M.
20 Century-Fox presents PAUL NEWMAN in ROBERT ROSSEN'S THE HUSTLER co-starring JACKIE GLEASON
CINEMASCOPE
Shown at 3:35-7:40 P. M.
JOSEPH E. LEVINE presents Sophia Loren in TWO WOMEN
PRODUCED BY Carlo Ponti
DIRECTED BY Vittorio DeSica
An Embassy Pictures Release

Weekday Mat. .65c
Evenings and Sunday .90c
Children .30c

HURON NOW! at 7:30 Only
ONE SHOWING EACH NIGHT!
EXCLUSIVE ENGAGEMENT!
POSITIVELY WILL NOT BE SHOWN ELSEWHERE IN THIS AREA THIS SEASON!
WINNER OF 4 ACADEMY AWARDS
"ONE OF THE YEAR'S BEST!" —TIME
SPARTACUS
KIRK DOUGLAS · LAURENCE OLIVIER
JEAN SIMMONS · CHARLES LAUGHTON
ADULTS $1.25 Inc. Tax
TECHNICOLOR
CHILDREN 50c Anytime

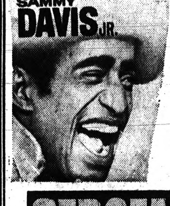

SAMMY DAVIS JR.
Strand
PHONE 335-6211
DON'T MISS IT! STARTS FRIDAY
man, it's the wildest!
SERGEANTS 3

NOW! Thru THURSDAY
FANNIE HURST'S most compassionate romantic drama!
A ROSS HUNTER-CARROLLTON PRODUCTION
SUSAN HAYWARD
JOHN GAVIN
"Back Street"
IN EASTMAN COLOR
EAGLE
2nd FEATURE!
MAMIE VAN DOREN — MICKEY ROONEY
"THE PRIVATE LIVES of ADAM and EVE"
50th ANNIVERSARY Celebration of the ORIGINAL 289 Seat EAGLE THEATER
MONDAY thru FRIDAY
Door Prizes for Everyone
CHILDREN 10c WITH A PARENT!
FREE! NEW FRENCH POPCORN FOR EVERYONE

Pontiac Press Photo

Ticket chairman Mrs. Clifford Mezey (left) distributes tickets for the benefit luncheon and style show sponsored by the Women's Auxiliary of Michigan State University Alumni Club. Getting ready for a 12:30 p.m. stroll "On the Avenue" Thursday at Pine Lake Country Club are auxiliary members: Mrs. Fred Zittel Jr., Mrs. James E. Foley and Mrs. George Heine Jr.

You Both Displayed Bad Taste

By the Emily Post Institute

Q: I invited my fiancee and a friend of hers to lunch the other day. There was a plate of rolls on the table and during lunch my fiancee asked for one. They were in front of me and I handed her one from the plate. She refused to eat the roll because I had picked it up in my fingers. I was very embarrassed and hurt and think she showed very bad manners. She said I was the one who showed bad manners by picking up the roll in my fingers. I would like your opinion as to who was right and who was wrong in this instance?

★ ★ ★

A: You were both wrong; you for picking up the roll in your fingers for someone else, and she for embarrassing you by commenting on it in the presence of her friend, and refusing to eat it.

★ ★ ★

Q: When a small-tined fork is served with lobster, may the same fork be used to eat the vegetables and French fried potatoes served with it, or should the small fork be put down and the large one picked up for them? It is rather awkward to be changing from one fork to the other, but evidently one is expected to do this. Why else are two forks provided?

A: You may use the same fork unless you find it awkward to eat the vegetables with it; in which case you use the larger one. In fact, many people prefer to use the small fork only to get the lobster meat out of the claws and eat the big pieces with the dinner fork.

★ ★ ★

Q: I have just learned that an army buddy of mine has married and I would like to send him a wedding congratulations card. Should I address it to him alone or to Mr. and Mrs.? His bride is a complete stranger to me.

A: Address it to Mr. and Mrs. even though you know only one of them.

★ ★ ★

The new Emily Post Institute booklet entitled "Formal Wedding Procedure" includes details on the receiving line, the wedding processION and other helpful wedding information. To obtain a copy, send ten cents in coin and a self-addressed, stamped envelope to the Emily Post Institute, care of The Pontiac Press.

★ ★ ★

The Emily Post Institute cannot answer personal mail, but all questions of general interest are answered in this column.

Members of Hadassah Celebrate Golden Jubilee, Honor Founder

BY JOY MILLER

NEW YORK (AP)—She was a small woman, and she once said she was able to work 18 hours a day because she kept the Sabbath and had a cast-iron stomach.

She was Henrietta Szold, who 50 years ago founded Hadassah, women's Zionist organization of America, with 12 women. Today its 318,000 members begin a year-long celebration.

The national chairman of the golden jubilee, Mrs. Rose Halprin, ranking Zionist woman in the world outside Israel, recalls Miss Szold as "very quiet, but with a bit of a temper; without ego, tremendously creative."

★ ★ ★

Born a rabbi's daughter in 1860, Miss Szold was as militantly devoted to American democracy as she was intensely Jewish. "She was a good example of the synthesis of two cultures," Mrs. Halprin points out.

A teacher, writer, translator, historian, Miss Szold established in Baltimore the first night classes for immigrants.

In 1909 she visited Palestine and was appalled at the high mortality rate of mothers and babies. Back in this country she organized Hadassah—which is Hebrew for Queen Esther—and in 1913 sent two trained American nurses to Palestine to begin mother-child care as a start of a health program.

During World War I Hadassah was asked to send a medical unit. A group of 44 physicians, nurses, dentists and sanitary engineers landed in 1918, set up hospitals in five major cities and a nursing school in Jerusalem.

TRAINED FOR HOME

"That was at a time in a part of the world where a girl was trained to stay in the home as wife and mother," says Mrs. Halprin. "The Americans came with a concept of training for life in the community, and for a time the better families said their girls weren't going to do it."

Hadassah's medical unit was to Miss Szold the beginnings of "countrywide constructive institutional medical service," and in effect laid the groundwork for public health in what later became the state of Israel.

★ ★ ★

Today the huge medical center at Kiryat Hadassah (Hadassah Town) on Jerusalem's outskirts carries on the original preventive - curative approach by consolidating its healing, teaching and research facilities.

"And we've turned our eyes toward the emerging countries of Africa that need help desperately," explains Mrs. Halprin. Israel is teaching African doctors and nurses in special courses, and sending out medical teams to assist and advise.

AP Photofax

HENRIETTA SZOLD

After Hitler came to power, the 73-year-old Miss Szold started a career in child rescue and rehabilitation. To date more than 100,000 Jewish youngsters have been saved, educated and made a part of the community.

★ ★ ★

She lived to be 84, still fighting for the Zionist dream of a Jewish national home in Palestine and at the same time trying to establish friendly understanding between Arab and Jew.

★ ★ ★

"She was the greatest Jewish woman of our generation," says Mrs. Halprin, "and a greater one than this generation has produced or is likely to."

Mrs. Halprin, mother of two and grandmother of six, has been active in Hadassah for 30 years. She says about the importance of Hadassah:

CULTURES MERGE

"If you view us as we are, a great women's organization whose purpose is to fuse American ideals and know-how and our own Jewish heritage, then I think we have proved how smoothly these two cultures can merge, how much they can accomplish.

"We're not an organization, we're a way of life. It makes us reach a little higher. If you make an organization hold on to the high principles it had at its founding, you can not only reach 50 years, but go on and on."

Best to Just Let 'Em Guess . . . Your Conscience Is Clear

By ABIGAIL VAN BUREN

DEAR ABBY: I would like to know if it is proper to wear your engagement and wedding rings if you are divorced.

ABBY

I have two children, and people look at me as though I have never been married when they see me with my children and notice I am not wearing any rings.

To tell you the truth I did not put away my rings, my husband took them back when we got divorced.

I have been thinking about buying myself another set just to keep people from wondering what kind of a woman I am.

DIVORCED.

DEAR DIVORCED: Don't buy yourself a set of rings. Anyone who is interested in knowing your background will ask you. As for the "guessers" — let them guess. YOU know you were married.

★ ★ ★

DEAR ABBY: For 15 years I have been working in a store. I like the work (I am a clerk) and give the customers good service. Recently, women customers have been asking me, "What is your nationality? You have an accent. Where are you from?" Do I have to give strangers my life history?

I meet all kinds of people during my day's work and I would never ask such a question of them. How shall I answer?

D. A. K.

Dear D. A. K.: The simplest answer is a two-word reply. "From France, Germany, Holland" (or wherever you are from). You needn't recite your life history. If any questions are asked beyond that, start selling.

★ ★ ★

DEAR ABBY: Have you ever heard of anybody going down the aisle in a wheelchair? Well, that's what I would like to do, but everybody is trying to talk me out of it. I am a polio victim, have been in a wheelchair for six years, and will never walk again.

I have always wanted a beautiful church wedding with a veil and my fiance says there is no reason why I shouldn't have it. Tell me honestly if you think I am foolish for wanting this type of wedding in my condition.

ON WHEELS

DEAR ON WHEELS: I am sure there are others who have gone down the aisle in a wheelchair. I see no reason why you shouldn't. If you and your fiance desire it. Keep your wheels oiled, and good luck.

★ ★ ★

DEAR ABBY: Is it all right to have married bridesmaids? My sister says that it is and I say it isn't because the word bridesmaid means "maiden" or unmarried person.

NEEDS TO KNOW

DEAR NEEDS: It is permissible to have married bridesmaids and is frequently done.

★ ★ ★

Stop worrying. Let Abby help you with that problem. For a personal reply, enclose a stamped, self-addressed envelope.

★ ★ ★

For Abby's booklet, "How to Have a Lovely Wedding," send 50 cents to Abby, care of The Pontiac Press.

Concert Set for April 10

President Heather Sue Lockhart opened her Potomac Drive home to members of the Pontiac Junior Musicians Saturday afternoon.

★ ★ ★

The program included piano solos by Linda Slade, Laurie Blakeney, Ann Latoza, Lynn Rippberger, Glenda Farnsworth, Pamela Martin, Deborah Garner, Michelle Carney and Elizabeth Crocker. Denise Roderick was vocalist and Lorine Pritchett accompanied the group singing.

★ ★ ★

Members planning to attend the concert at Pontiac Northern High School by duo-pianists Eugene Bossart and Charles Fisher, and Esther Benson, lyrical satirist, April 10 may obtain tickets from Mrs. Florence Schmidt, club counselor.

★ ★ ★

Guests were Ann Slate of Rochester and Kirk Lockhart.

Women's Section

Personal Notes

A daughter, Gail Lynn, was born March 11 to the Donald Ridgeways (Norma Staley), Drayton Plains.

Grandparents are the Edward Staleys, Stockton, Calif., formerly of Drayton Plains, and the Vern Ridgeways of Clarkston.

★ ★ ★

The Robert O. Bradleys (Barbara Blackwood), Detroit, announce the birth of a second son, William Taylor, March 5, at Sinai Hospital, Detroit.

Mrs. Harold Blackwood of Ottawa Drive is maternal grandmother and the S. Pointer Bradleys of Detroit are paternal grandparents.

★ ★ ★

A farewell party in the Draper Avenue home of Mrs. Joseph McCarthy honored Mrs. Walter Hiller of Watkins Lake who leaves soon with her family to live in Chicago.

Present were Mrs. Lee Nye, Margaret Schmoll and Mrs. Fred Slavin Jr. From Clarkston were Mrs. Peter Maringer, Mrs. Francis Collom and Mrs. Edward Kluesner, also Mrs. Norman Prentice, Rochester; Mrs. Vincent Aderente, Birmingham and Mrs. Stanley Janczarek, Detroit.

★ ★ ★

The birthdays of Mrs. J. L. Slaybaugh and Blanche Meidlein were honored when the Jolly Ten Club met last week in the home of Mrs. Alberta Trask on Hudson Avenue. Mary Trask gave Easter devotionals.

★ ★ ★

Mr. and Mrs. Sam Cosma (Delores Parker) of Salmer Avenue, are receiving congratulations on the birth of a daughter, Tracy Marie, Feb. 28 in St. Joseph Mercy Hospital.

Her grandparents are the Robert Parkers, Auburn Heights, and Mrs. Ernest Cosma of Ogemaw Road. Great-grandparents are Mr. and Mrs. Hope Carpenter of Crawford Street.

Waterford PTSA to Air Fitness

To Cover Mental, Physical, Moral Development

A panel discussion on physical, mental and moral fitness will highlight the meeting Wednesday of the Waterford Township High School Parent-Teacher-Student Association.

The program will begin at 8 p.m. at the school following the business meeting and introduction of panel members.

★ ★ ★

August Eichorn, physical education director at the school, and Dr. Charles L. Bowers, Pontiac physician and surgeon, will cover the physical fitness segment of the discussion.

★ ★ ★

Frieda Hugget, visiting teachers supervisor at the school, and counselor Byron Merritt will discuss the mental fitness portion of the program. Moral fitness will be topic of talks by Dr. Hugh White, pastor of the Franklin Village Community Church, and Van R. Braidwood, Pontiac District executive, Clinton Valley Boy Scouts.

★ ★ ★

Following each speaker's five-minute presentation, all in attendance will form six discussion groups with panel members acting as discussion leaders in each group.

Group to Hear Talk on Books

"Books for Preschoolers" is the topic Mrs. Kenneth Healy has chosen to speak on at today's meeting of the Wever Preschool Group in the school library.

★ ★ ★

The 7 p.m. event is open to parents of kindergarten and preschoolers. Baby sitters will be provided in the kindergarten room.

Accent Color

(NEA) — If your window frames, front door and garage door are of wood, you can change the color scheme of the house without repainting the whole exterior. These are the areas for color accent of the home and may be changed inexpensively to give the house

Mother of Year Contest

4 From Area Selected

Four area nominees are among the 24 selected by the American Mothers Committee, Inc., of New York City for the honor of competing for the title of Michigan State Mother of 1962.

★ ★ ★

They are Mrs. Helen Pinkerman McLaughlin, Mohawk Road; Mrs. Mable Storms, Route 3 Pine Lake; Mrs. Rosemary Higgins Heslip, Novi; and Mrs. Elizabeth Kruempel McGuire, Royal Oak.

TO HOST 'MOTHER'

Northland Center Chamber of Commerce will be host to the chosen Michigan Mother and her 23 "Merit Award" mothers at a special luncheon at the Center on April 9. The Chamber of Commerce will also sponsor the 1962 Michigan Mother's trip to New York and her entire stay at the Waldorf-Astoria.

★ ★ ★

The Michigan Mother of 1962 will vie with the chosen State Mothers of all the other states, the District of Columbia and Puerto Rico for the honor of being chosen American Mother of the Year, May 8. The annual Mothers' Conference will be at the Waldorf-Astoria from May 7 through May 11, 1962.

A luncheon in the grand ballroom of the hotel will be the closing highlight of the conference.

Garden Club Sees Slides on Medical Center

Some 30 members of the Better Home and Garden Club viewed slides of the Oakland County Medical Care Facility at the March meeting in the Community Services Building. Rev. G. W. Gibson, pastor of Central Christian Church, was the church, was narrator.

★ ★ ★

Mrs. J. L. Slaybaugh spoke on the shamrock, its origin and use in food preparation. Mrs. Joe D. Duffield reported on the regional meeting of district I held recently in Detroit.

★ ★ ★

Civic Chairman, Mrs. John Cowe and her committee are considering a civic project and will attend Michigan Day in May.

Mrs. Ralph Parker, chairman for the day, was assisted by Mrs. Daniel Gorom.

Dance Set

The "Peppermint Pretzel" will be born at Oakland Hills Country Club April 7 when members gather for the informal dinner and dance to the music of an area orchestra.

A new dance, the "Astra-Trot," and a twist contest, highlights the program. The regular Saturday night menu will feature a spaghetti "twist" dinner.

Committee members are: the John Rinehards, chairmen; the Boyd Stockmeyers; the John C. McCurrys; the Charles O'Neils; the Richard Benickes; and the Alan Pearces.

Waterford PTA Meets Wednesday

Teachers will moderate a discussion of miscellaneous topics by Waterford Kettering High School Parent - Teacher organization members Wednesday 8 p.m. at the school.

★ ★ ★

The group meets four times a year.

From House of Givenchy for Spring

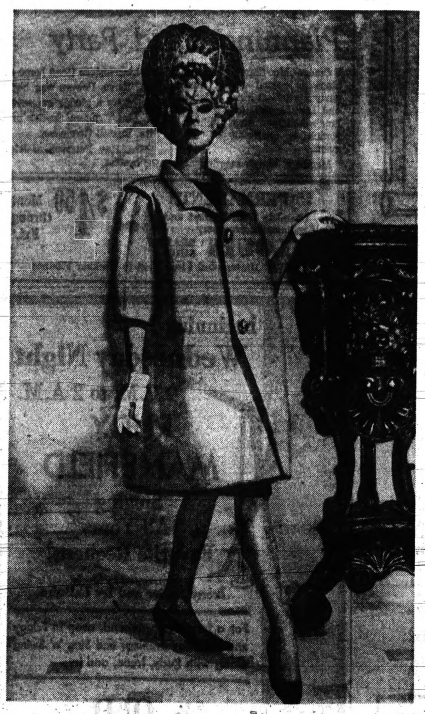

AP Photofax

These three creations are but a sample from the spring collection of Paris dress designer Hubert de Givenchy. This cocktail coat in turquoise-colored silk etamine at the left features its own dress of black silk crepe. The matching hat is turquoise etamine decorated with feathers and the outfit is worn with white glace gloves and a string of pearls. Daytime dresses, right, include a basic of black and white tweed paired with a fawn colored felt hat. The tailor-made suit in white Shetland wool, closed by four buttons, is worn with a hat of white leather.

ACCEPTED BY MANY!

Model of New Miniature Hearing Aid Given

A most unique free offer of special interest to those who hear but do not understand words has just been announced by Auditone. A true-life, actual size replica of the smallest Auditone ever made will be given absolutely free in addition to a free hearing test to anyone answering this advertisement. Wear-test it in the privacy of your own home without cost or obligation of any kind. It's yours to keep, free. The size of this Auditone is only one of its many features. It weighs less than a third of an ounce and it's all at ear level, in one unit. No wires lead from body to head. Here is truly new hope for the hard of hearing.

These models are free while the limited supply lasts, so we suggest you call or write for yours now. Again, we repeat, there is no cost and certainly no obligation.

Charles W. Akers

AUDITONE of PONTIAC

388 N. Perry St.
PONTIAC, MICH.
FE 5-7569 9 to 6

Always GOOD COFFEE AT RIKER FOUNTAIN
37 W. Huron

DAR Good Citizen Contest

Rochester Girl Honored

Susan Sutton of Rochester was honored as runner-up to the Michigan Good Citizen at a luncheon program during the Daughters of the American Revolution state convention in Detroit last week.

★ ★ ★

Sponsored by the General Richardson chapter, the Rochester High School senior was selected by classmates and faculty as DAR Good Citizen. She competed with 402 girls from all over the state for the Michigan Good Citizen award.

Fifty - seven DAR chapters sponsored the Good Citizens who were judged from questionnaires and an essay, "A Republic — If You Can Keep It." Susan is the daughter of the Verne Suttons of West University Drive.

Other honors announced at the luncheon at the Statler-Hilton Hotel in Detroit Friday included the best press book award which went to the local chapter. The book was prepared by Mrs. E. G. Clark, assisted by Margaret Steward and Agnes Hilton.

SUSAN SUTTON

★ ★ ★

Mrs. Maxwell Shadley, historian announced the winners in the essay contest sponsored by the General Richardson chapter.

Winners at the McCarroll school were Claudia Everett, fifth grade daughter of the Ford H. Everetts; Diana Ardelan, sixth grade daughter of the John P. Ardelans; and Mike Quick, son of the Earl Quicks.

Washington Irving School winners were: Carol Sempere, fifth grade daughter of Dr. and Mrs. Charles R. Sempere; Jeffrey Bisanz, fifth grade, son of the Jack B. Bisanz'; and Cynthia Young, sixth grade daughter of the Hugh M. Youngs.

★ ★ ★

The topic of the essays was, "An Historic Figure in My State."

Music Studio Awards Additional Scholarship

An additional scholarship winner for the 1961-62 season has been announced by the Roth Music Studio of Pontiac.

★ ★ ★

The award, presented in the name of the late James N. Sanford, Pontiac musician and teacher, has been received by James Devereaux, son of Mr. and Mrs. James Devereaux, Old Orchard Drive. A junior at the University of Detroit, James hopes to become a foreign correspondent. He has studied piano for seven years under Bertha Marie Roth whose instructor was Mr. Sanford.

★ ★ ★

Honorary patrons for the fourth annual Roth scholarship drive are Capt. and Mrs. James Richardson, Okinawa; the Quentin Nesbitts, Cincinnati, Ohio; the Hjalmer Chellbergs, Bristol, Conn.; the Harry Apoians, Rolling Hills, Calif.; the Robert Armstrongs, Scottsdale, Ariz.; Pearl Hollister, Birmingham; and Rev. and Mrs. Robert Richardson, Pleasant Lake.

★ ★ ★

Michigan patrons are friends and former students of Miss Roth who are interested in assisting young people in their choice of university training.

Fete Mrs. Lightcap at Nursery Shower

Sharing hostess honors at a nursery shower for Mrs. Jack Lightcap (Patricia Speaker) of Mathews Street were Mrs. Stanley C. Campbell of West New York Avenue and Mrs. Walter L. Jackson of South Winding Drive, Waterford Township.

★ ★ ★

Present at the gift-opening in the Campbell home were Mrs. Larry Speaker, Mrs. Arthur K. Lightcap, Mrs. Cordie Hereim, Mrs. Walter Mrs. Jack Simpson, Mrs. Norman H. Jackson, Mrs. Edward Hamill, Wylie and Mrs. Walter Seiber.

★ ★ ★

The list continues with Mrs. Theodore Hughes, Mrs. Melvin Norberg, Gale Campbell, Mrs. Carl W. Norberg, Mrs. Gerald Campbell, Mrs. Ralph Norberg and Mrs. Max Miller.

Promenaders Square Dance at City School

Promenaders Square Dance Club members danced to the calling of Warren Allen, Bob Longe and Robert Newill at the March gathering Saturday in Hawthorne School.

Round dance of the month "True Love" was taught by Mr. and Mrs. Warren Allen.

★ ★ ★

Officers elected during intermission were Chester Murphy, president; Mr. Newill, vice president; Mrs. Harold Callahan, secretary; and Mrs. Neil McInally, treasurer. Board members elected were Harold Hadden, H. B. Lawson and John Oakley.

★ ★ ★

Guests were the Roy MacAfees, the Keith Armsteads, Richard Biron, Irene Bentley, the Richard Houghtens, Caroline Huffman, Steve Protulus and Norman Pascoes.

April 7 is the date for next month's dance in Hawthorne School.

To Address PTA Session

Sam Jones of the Urban League will be the guest speaker of the Jefferson Parent-Teacher Association meeting Wednesday evening in the multipurpose room beginning at 7:30 p.m.

★ ★ ★

The nominating committee composed of Mrs. Wilford Gordan, Mrs. Sandy Teasley, Mrs. William White and Allen Noble, will present the slate of new officers for election. Refreshments will be served following the business session.

Lip Trick Workable in Pastel

If you have a problem mouth, and never deviate from the practice of always using darker shades of lipstick to give your lips more definition and balance, here is how you can use the fashionable new pastel lipstick shades for spring and still create an attractive, even lipline.

★ ★ ★

According to a well-known authority, you can enjoy the youthful glamour of these new sun pastel matte finish lipstick shades by outlining the color of your lips with a darker shade.

APPLY SKILL

First, apply the sun pastel shade with a lipstick brush in your most flattering lip pattern. Then, outline your lips in a deeper harmonizing matte finish lipstick color, using your lipstick brush as deftly as possible. Wipe the brush free of color and use it to blend the sharp edge of the darker outline into the paler tone.

★ ★ ★

By following this technique, your lips will have the lovely light color and matte finish which the season demands, and the darker outline will give your mouth the definition and balance you desire.

Class of '52 Reunion Set

A class reunion for January 1952 Pontiac Central High School graduates was planned recently at the home of Mr. and Mrs. Dennis Beach on Warringham Drive, Drayton Plains.

★ ★ ★

The dinner dance reunion is planned for June 9 in the banquet room of the Airway Lanes on M59. Cochairmen for the event are Alan Barkeley, former class president, and Mrs. Winston Hopp.

★ ★ ★

Those attending the meeting were Mrs. Charles Thomas, Mrs. Earl Davis, Mrs. Harvey Schroeder and Mrs. Richard Pfeffer. Interested class members may contact Mrs. Pfeffer.

PAUL E. JOLLY

Paul E. Jolly, son of the L. T. Jollys of Delaware Drive, was graduated recently from Michigan State University, East Lansing. He received a bachelor of science degree in industrial arts and education. Paul was a member of the University's Men's Glee Club and student government. He is also affiliated with the Industrial Arts Association.

Group Hears Talk on African Trips

Urban League Guild members listened to Mrs. Robert Hatt and viewed slides of her scientific explorations in Africa with her husband during Thursday's meeting at the Pontiac Area United Fund building.

Mrs. Hatt instructs at Cranbrook Academy and her husband heads the school's science museum.

Vice president Mrs. Robert Turpin announced the annual luncheon at Devon Gables April 14.

Hostess for the meeting was Mrs. Grace Corrothers.

Branch Marks 4th Anniversary

Woman's National Farm and Garden Association, Pine Lake Branch, celebrated its fourth anniversary Saturday with a luncheon at the Hawaiian Gardens. Past president Mrs. Russell Kock was honored guest as one of the club's organizers.

Other guests were Mrs. Charles Lawson and Mrs. Larry Gilstien.

Nobody's Perfect--- Even the 'Good Joe'

RUTH MILLETT
Newspaper Enterprise Assn.

The trouble with the person—

Who takes his own troubles lightly is that he takes your troubles lightly, too.

Who never has a bad word to say about anyone is that his good words don't carry much weight.

Who has all the time in the world is that he thinks everyone else has all the time in the world too.

Who talks brilliantly is that he usually talks all the time.

Who would give you the shirt off his back is that he usually doesn't have a shirt — and needs yours.

Who is never critical is that his praises can't be relied on.

Who is always cheerful is that he grates on your nerves when you aren't.

Who won't take "No" for an answer is that you often wish he would.

Who knows how to tell a story is that often he doesn't know how to listen when someone else is telling one.

Who prides himself on being is that he is so often rude.

Who has a real knack for imitating others is that he can probably do a very amusing imitation of you.

★ ★ ★

Who can be counted on to tell you things for your own good rarely tells you anything pleasant.

Who never likes the way things are run is that he doesn't want to try runing things himself.

Who never seems to grow older is that he never seems to grow up, either.

Who tells you not to worry is that he doesn't offer to do your worrying for you.

A good investment: Read "How to Have a Happy Husband." Send 25 cents to Ruth Millett Reader Service, c/o The Pontiac Press.

Voters Tour New County Courthouse

Some 21 representatives from the eight League of Women Voters of Oakland County recently took a "go-see" tour of the County Court House.

The women were met at the Court House by Clerk-Register Daniel T. Murphy Jr., who spoke on the clerk's work. A guided tour of the building, with visits to the judicial rooms preceded a brief talk from Probate Judge Arthur E. Moore.

★ ★ ★

Mrs. Lee Hill, Pontiac's woman supervisor, spoke on the Board of Supervisors work and plans for the new airport northeast of the city, during the group's luncheon at Clark's Drive-In.

Arrangements for the tour were under the direction of Mrs. Ralph Brockelsby, chairman of the League County Council and cochairmen, Mrs. R. B. Matheson and Mrs. G. A. Flessland.

★ ★ ★

Attending from the local league were Lillian Davidson, Mrs. Matheson, Mrs. Raymond L. King, Amy Krueger, Viola Krueger and Mrs. George Polasick, all of whom will report on the tour at their respective local league meetings in the near future.

Dinner Dance Slated Friday in Waterford

Wagon Wheelers Square Dance Club will hold their annual dinner dance at the Waterford Community Center Building Friday. The evening gets under way with a cooperative dinner at 6:30 and dancing at 8:30. Members and guests are asked to bring their own table service.

★ ★ ★

Hosts and hostesses for the affair are the Gerald Hamms and the Clifford Godfreys. Mrs. Margaret Becker is in charge of decorations. Tickets are available through Robert Jensenius, president of the club.

★ ★ ★

The Wagon Wheelers enjoyed dancing to Irish tunes and the calling of Dave Palmer with the Plymouth Square Dance Club recently in honor of St. Patrick's Day.

Say Texas Designers

Red Bandana Now in High Style

DALLAS (UPI) — The cotton patch and orbital flights figure in the crop of summer clothes launched today by Texas designers.

Stitchers from the Lone Star State raised the lowly bandana from the cotton patch to fashion's front ranks in a shoot for favor with females nationwide.

They have fashioned the bandana — in its traditional red — into dresses, skirts, blouses, one-shouldered halters, shorts and even surf pants.

Inspired by orbital flights were names of dresses. In the Charles Dickey collection the astroback dress came in view. The white block printed frock with a full skirt featured a topping simple enough to be mistaken for an emergency parachute.

Even a "P.M. orbit" dress was shown during the press preview by the Texas Fashion Creators Association. The dress of abstract striped pique featured a skirt with circular trim designed to orbit the glances of admiring males.

SYMPATICO WITH ACTION

Throughout the shows, Texas designers demonstrated that they are sympatico with the women on the move, in a hurry and sophisticated enough to keep pace with world headlines.

For the latter the Bogart Sportswear Manufacturing Co. offered a "Nehru" costume featuring a sleeveless, single-breasted tunic over coordinated slim slacks.

★ ★ ★

For the woman in a hurry, Brogan and Jennings put forth the snip-shape sheath. When the hem is too long, the owner of the snippy dress just cuts off the extra. The fabric, a synthetic weave that looks like a knit, does not ravel.

Dozens of chic costumes and suits that shrug creases, wash in a wink and dry, wrinkle free, were billed as a cup of tea for the woman in motion — suitable even for a female who must leave on a minute's notice for an around-the-world trip.

The Texas designers skirted the ruffle issue, predominant in collections from many fashion centers this season. They used ruffles sparingly and only occasionally to accent the neck, front closure or skirt.

They tended to lean to many standby silhouettes — shirt-waisters, sheaths, fitted bodices with shoestring straps and gently gathered skirts.

Highlights of collections shown today also include:

—A turnabout suit featuring a tunic that can be worn backward or forward. It buttons in front or in back, depending on the whim of the wearer.

—Kaybro of Houston's "Spirit of '62, the kookie look" featured a black and white mattress-ticking striped skirt and solid black sleeveless bodice. The skirt was trimmed in ball fringe.

—Frothy white graduation dresses with split personalities. With bolero or button down the back toppings, the frocks are serene enough for a tea on the high school lawn. Sans extra topping, the dresses turn into bare-shouldered dance frocks that accentuate the figure.

Planning Card Party

Omega Mu Sigma Sorority plans its annual spring card party April 25 at First Federal and Loan Association of Oakland's building. Mrs. William Katich is chairman of the event.

Members' March meeting at the Lincolnshire Road home of Mrs. Vance Powers was highlighted by a pledge ceremony for Mrs. William Snyder and Mrs. Russell Gustavson.

Mrs. Ray Peterson assisted the hostess.

4592 Wardrobe FOR TEEN-AGE FASHION MODEL DOLL SIZE 11½"

by Anne Adams

Does your youngster have a Teen-age fashion model doll? Be thrifty! Make her a wardrobe out of scraps from your sewing basket! Sew the gown, coat, hat, peignoir, sheath and separates.

★ ★ ★

Printed Pattern 4592: For 11½-inch teen fashion model doll! Use scraps! Be thrifty!

Send fifty cents in coins for this pattern — add 10 cents for each pattern for 1st-class mailing. Send to Anne Adams, care of The Pontiac Press, 137 Pattern Dept., 243 West 17th St., New York 11, N.Y. Print plainly name, address with zone, size and style number.

★ ★ ★

Special Spring-Summer Pattern Catalog — ready now! More than 100 sparkling styles — sun, sport, day, dance, work, travel. All sizes! Send 35 cents.

(Advertisement)

Bringing Up Baby.

HINTS COLLECTED BY MRS. DAN GERBER, MOTHER OF 5

Do babies get bored? Yes, sometimes they do. As a baby begins to stay awake for longer periods of time he may fuss because he doesn't know what to do with the extra time. Ways to woo baby's interest:

For the small baby—a mobile, a balloon or bright scarf tied to his crib will keep him look-happy. Music will keep him listen-happy.

For the baby who can grasp—rattles, bell toys and touch toys with different textures will keep him absorbed.

•

Boredom at mealtime is most unusual when you serve a variety of foods. It's easy, with over 50 delicious Gerber Strained Foods. 10 fruits • 9 vegetables • 9 meats • 5 high meat dinners • 10 dinners • 6 juices • 4 desserts • egg yolks. Each one is designed with baby's eating pleasure in mind. All are prepared to preserve the utmost in precious food values.

Rounding out baby's nutritional picture. When you serve a variety from all categories of Gerber Baby Foods you do a good job of meeting baby's nutritional requirements. Point to remember; no one food is a must. If baby balks at one food temporarily, you have many another Gerber variety to substitute.

•

Beauty tips for a prettier you. Baby's cotton swabs make mighty fine beauty aids. Borrow them to smooth on rouge, lipstick or eye shadow. Also good for applying perfume or cream deodorants.

•

Specialty of the house, specially made to please your pride and joy. Gerber Strained Creamed Cottage Cheese with Pineapple is pure delight for a hungry sprite. Think of it . . . creamy cottage cheese, flavor-brightened with a touch of mellow pineapple. M-mm! High in protein, it also provides calcium and riboflavin, an important B-vitamin. Gerber Baby Foods, Fremont, Michigan.

Nye Dairy
DOUBLE WALL-INSULATED

TAHITIAN PARTY TUMBLERS
FILLED WITH 11 OZ. of NYE DAIRY'S PRIZE WINNING COTTAGE CHEESE
REGULAR $1.50 VALUE* NATIONALLY ADVERTISED
Yours For Only 69¢

Keeps Cold Drinks Refreshingly Cold LONGER!

for all around pleasure!

FOR YOUR ENTERTAINING PLEASURE

INSULATED! You will be intrigued with these unique Tahitian Tumblers with their double wall-insulated action that keeps cold drinks refreshingly cold longer and hot drinks piping hot. Tahitian Tumblers never "sweat" or leave water rings . . . no need for coasters . . . never clammy . . . comfortable to hold.

SO BEAUTIFUL! Decorator-designed, so handsome and tasteful . . . they fit in anywhere . . . living room, play room, patio . . . all year 'round. Hand-woven rattan from the South Seas is uniquely inlaid between the double walls.

SO PRACTICAL! New design takes all size ice cubes easily . . . crafted of a new stain-resistant, high impact material. Durable, easy to clean. Ideal for all cold drinks, and hot drinks too.

Tahitian Tumblers are a wonderful premium buy. Order your sets of decorator colors today! Ideal for gift giving also!

* EACH CUP is a guaranteed $1.50 retail store value.

NYE DAIRY
585 OAKLAND,
PONTIAC
Phone 333-7979

PLEASE LEAVE — PARTY TUMBLERS FILLED WITH COTTAGE CHEESE EACH WEEK FOR 8 WEEKS.
SIGNED.....
ADDRESS.....

PERMANENTS
Complete With Haircut and Set
No Appointment Necessary FE 5-8000
$4.50 Mon. through Fri.
LOUIS BEAUTY SHOP
10 West Huron—2nd Floor Next to Buckner Finance

beginning
Wednesday Night
9 P.M. to 2 A.M.
RUDY MANSFIELD
Singing All Your Favorite Requests!
accompanied by lovely
Irene Bader and Irv LaDuke
For a fun-filled weekend, drop in Friday and Saturday evenings and Sing 'n' Swing along with Rudy, Irene, and Irv.
OLD MILL TAVERN
WATERFORD OR 3-1907

CUSTOM FURNITURE IS OUR BUSINESS
We build it in our own shops, whether it be modern, early American, traditional or some unusual piece of your own design.
Open Mon. and Fri. 'til 9 p.m.
Elliotts
5390-5400 Dixie Highway OR 3-1225

Three Perfect Spots for Vacation Fun

Mr. and Mrs. A. J. Tlougan of Draper Street are pictured in the tropical gardens of the Great Masterpiece during their recent three-week tour of Florida. They visited in Lake Wales where they saw this famous Great Masterpiece, the 300,000-piece mosaic of Leonardo da Vinci's "Lord's Last Supper."

The Walter P. Wildeys, now returned to their Drayton Plains home, are shown aboard the S S Bahama Star as they sailed recently from Miami to Nassau. Two days were spent sightseeing, swimming and shopping on the colorful tropical island.

Pictured at the Bilmar Hotel on St. Petersburg's popular gulf beaches are Mr. and Mrs. Tom Bateman and their daughter Nancy of St. Jude Court, Drayton Plains.

Cars used on some trains between Chicago and the Pacific coast make as many as 90 round trips a year.

ANNIVERSARY SPECIAL!
Close-Out on All COSTUME JEWELRY
Matched Sets 40 to 60 % OFF
THIS WEEK ONLY!
Gerow JEWELERS
1064 West Huron Next to China City Restaurant FE 2-9641

pbi
1962 HIGH SCHOOL GRADUATES
A COMPLETE SECRETARIAL COURSE
to Prepare You for the Fascinating World of Business

Today's secretary is an important person. She works with the "big people" in her organization. She is more than a secretary . . . she is assistant to the executive . . . since she only works with executives. Today's secretary needs more than shorthand and typing ability to meet the many and varied duties modern business requires.

The secretary of today is very often consulted in important decisions and many organizational policies have been shaped with the help of an executive's secretary. She represents her boss and makes him look good by her manner and personality. It is her voice that answers the phone . . . it is she who screens and meets callers . . . it is she who is first met, and it is she who sets the tone and impresses the business visitor with the importance and prestige of her employer by her tact and diplomacy.

She lightens the burden of her boss by taking over many of his duties, especially details. She arranges his routine day by day. She prepares him for important meetings and interviews, and even prepares his travel itinerary. She sometimes knows more about certain phases of the business than does her employer. Well-paid opportunities await you if you are fully equipped to meet these and other challenging duties.

Pontiac Business Institute
18 W. Lawrence St., Pontiac FE 3-7028

Pearls Valued According to Hue

Versatile Oysters Cater to Tastes

The versatile oyster is most obliging — it will produce cultured pearls to suit the varying color preferences of the fair ladies of dozens of different countries.

It is impossible to predict beforehand where in the wide spectrum of colors and shadings the pearl from one particular oyster will fall, the Cultured Pearl Association of America and Japan explained. The possibilities range from silver-blue to creamy white to blue-green to light rose.

Many of the shades are seldom seen in America simply because they are not greatly prized. In other countries, the light-to-pink range, which is most in demand in the United States, attracts little interest.

★ ★ ★

Among the many, crazy mixed-up colors available, the senoras and senoritas of Spain, Portugal and Latin America favor the yellow-to-gold shades — the darker the better. Further around the world, the maharani of India also prefers creamy golden pearls.

The French like cream-rose — creamy pearls with a pinkish cast. But their Belgian cousins favor a more iridescent rainbow effect. Italians want a high pinkish luster.

TASTE EVIDENT

A taste for white, light rose and silvery tones, like silver-blue, is evident in Scandinavian countries. While the Japanese, who produce these fine cultured pearls for the world, tend to keep the silver-green and blue-gray for themselves.

The pearl cultivators of Japan produce more than $100-million worth (retail value) of cultured pearls each year. Although they cannot determine beforehand the colors of their pearls, they can predict the popularity of specific colors, according to the Association.

★ ★ ★

Color preferences are not completely exclusive, the Association notes, particularly in countries like the United States where there are people of many national origins. Despite a general American taste for the light-to-pink hues, the fair-skinned blondes of Scandinavian background in the Midwest are more partial to pearls of light rose shades.

And, just as the darker golden pearl tones are appealing to those in the warmer climes of Italy and Spain, so they are preferred by Americans of those origins.

Girl Feted at Shower

Easter bonnet place cards containing sachet decorated the refreshment table at a "pantry shower" Monday for Judith Ann Baker. Mrs. William R. McClure of Illinois Avenue was the hostess.

Miss Baker will be married to William Hansen April 28 in First Presbyterian Church.

★ ★ ★

Invited guests were the honoree's mother Mrs. H. T. Baker, mother of the prospective bridegroom Mrs. Lawrence Hansen, Mrs. John F. Blamy and Gail Blamy of Birmingham and Mrs. Jack Ralph and Kathy Ralph, Rochester.

★ ★ ★

Also attending were Mrs. Marion Benter, Lynne Benter, Mrs. Paul Gorman, Mrs. F. Milton Hathaway, Mrs. John P. Niggeman, Mrs. Nelson Hunter and Mrs. Earl G. Long.

Officers Chosen for Church Service Society

Women's Society of World Service of the Baldwin Avenue Evangelical United Brethren Church elected officers during a recent meeting.

★ ★ ★

New officers are: Mrs. George Hollis, president; Mrs. Kenneth Walker, vice president; Mrs. William Gaddes, secretary; Mrs. Harold Pearsall, treasurer; and Mrs. Walter Frederiksen, assistant secretary.

★ ★ ★

Program chairman Mrs. Barbour Williams discussed various religions in Latin America and a film strip was shown on religion by Mrs. Lewis Ball. Devotions were led by Mrs. Philip Waldie.

To Observe Anniversary

The Fashion - Your - Figure Club of Pontiac has completed plans for the annual birthday dinner April 12 at Devon Gables. Former members who wish to attend are reminded of the reservation deadline April 5.

★ ★ ★

Mrs. J. D. Gordon spoke on personal hygiene at last week's meeting in the Adah Shelly Library.

Auxiliaries Will Hold Luncheon

Oakland County Bar Association Auxiliary members will be hostesses to the county's dental and medical auxiliaries at a luncheon March 28, 12:30 p. m., in the Devon Gables.

Two films "Operation Abolition" and "The Map of Communism" will be shown. Mrs. Jerome Mulligan is program chairman.

★ ★ ★

Plans for the Law Day poster contest, sponsored by the auxiliary, will be presented.

Special guests will be Mrs. Ivan A. LaCore, medical auxiliary president; Mrs. Raymond W. Walmoth, dental auxiliary president; Mrs. Ercel Carrol, state president of the Lawyers Wives of Michigan; and Mrs. Mary Cohan, state corresponding secretary, LWM.

Tickets may be obtained from Mrs. Jack Hutson of Royal Oak.

Church Group Plans Dinner

Welcome Rebekah Lodge No. 246 meets Thursday evening for dinner sponsored by the Friendship Circle from 5 to 6:30 p. m.

★ ★ ★

Committee members are Mrs. Orion Hettinger, Mrs. William Fyfe and Mrs. Harvey May. Guests for the event will be the Schuyler Colfax Degree Staff from Detroit under the direction of Mrs. Donald T. McGregor of Birmingham.

Parents Club Schedules March-April Activities

Area members of the Parents Without Partners Club have received the schedule of activities for March and April.

★ ★ ★

Parent-child activity will be featured from 3 to 7 p.m. Sunday when the group meets for horse-drawn wagon and hay rides, spaghetti dinner, dancing and shuffle board, ping-pong and pool. For further details Virginia Nichols of Oak Park, may be contacted.

A splash party from 7 to 9 p.m. for parents and children is planned March 31 in the downtown Detroit Young Men's Christian Association. Volley ball also will be played.

Dr. Owen W. Morgan, faculty member at the Merrill-Palmer Institute of Human Development and Family Life, will speak for the April 5 meeting. His topic will be "Taking a Look at the One-Parent Family. Some Important Considerations."

★ ★ ★

A speaker for the Anti-Defamation League will address the group April 19. Discussion of the John Birch Society will highlight the meeting.

Meetings are scheduled at 8 p.m. in the downtown Detroit "Y" on the month's first and third Thursdays. Refreshments and open discussion follow the sessions.

★ ★ ★

Aim of the club is to provide an "educational, social and cultural fellowship" among persons with similar problems, interests and needs in their dual role.

HEARING TESTS FREE
Given Daily 9 to 6
After 6 by Appointment
HEARING AIDS 25% OFF
No. 675 Battery, Regular Price $2.20—Now $1.89
MIDTOWN HEARING CLINIC
Now Located at
151 N. Johnson 338-4593

THE CLINIC SHOE
REG. U. S. PAT. OFF. & CANADA
for Young Women in White

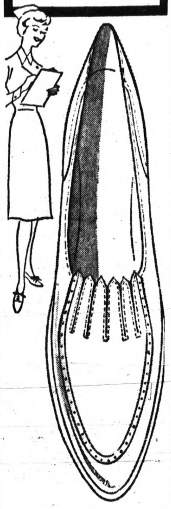

OUR NEWEST!
. . . note the tapered toe! Here's superb evidence of the Clinic flair for combining fashion, fit and quality in white shoes.
$9.95
PAULI'S SHOE STORE
35 N. Saginaw St.
Open Friday Evenings

Pontiac's No. 1 Apparel Store
. . . CHECK DICKINSON'S
for the BEST VALUES in TOWN . . .
Dickinson's
STYLE CORNER of PONTIAC
SAGINAW AT LAWRENCE
Open Friday Night Until 9
WE PAY THE PARKING
ONE MAN TELLS ANOTHER
BIRMINGHAM 272 W. MAPLE

Get a Lift with a New WIG $50.00
Easter Beauty Bonus!
DELUXE PERMANENT
$7.50 AND Complete $10
Extraordinary Special $25 Permanent NOW $12.50 COMP.
No Appointment Needed!
OPEN FRIDAY TILL 9 P.M.
André Beauty Salon FE 5-9257
11 N. Saginaw St., Between Lawrence and Pike Sts., Across from Strand Theater

8x10 Photograph
95c Reg. $6.50 Value
FREE if used within 10 days, 3 extra interval photographs.

- Selection of proofs
- No appointment needed
- Only one offer each 9 months
- Groups, Costumes and Persons Over 12 Yrs. Slightly Additional

KENDALE STUDIO
45 W. Huron FE 5-0322
Studio Hours: Mon. 12:30 to 8:30 — Tues. thru Sat. 9:30 to 5:00
THIS OFFER EXPIRES APRIL 21, 1962

Alvin's

Spring Dresses . . .
$18 to $29.95
New Spring sheaths, jacket dresses, full skirts. A wonderful selection in petite juniors, regular juniors and misses.
TOMORROW (and every Wednesday)
Informal Modeling and Refreshments
1 to 4 P.M.
Open a Charge at Alvin's

Fiancees
Little Detail Pump
will take you here, there, everywhere.
Clever Fiancees keeps detail to a beautiful minimum—just a simple tuck and buckle—to give you a shoe you can wear and wear.
RED CALF
BLUE CALF
BLACK PATENT
13.95
Sizes 5 to 10
AAA to B
HURON at TELEGRAPH
Mon., Thurs., Fri. 10 to 9 — Tues., Wed., Sat. 10 to 6

Home loans that fit your budget!

++ One of the really fine things in life is living in a home of your own. We are ready to help you choose and finance a home that you can pay for while living in it. ·· Let us show you how you can attain debt-free home ownership through small monthly payments, like rent.

Office Space Available in Our Building

Capitol Savings & Loan Assn.

Established 1890

75 W. Huron St., Pontiac FE 4-0561

CUSTOMER PARKING IN REAR OF BUILDING

SPRING SPECIAL

BRAKES 4 wheels relined $7.95

One Hour Service Guaranteed in Writing

Ford, Ply., Chev. All Other U.S. Cars $10.95

ALL CREDIT CARDS HONORED

Open Daily 8-7 Sat. 8-6, Sun. 8-4

MUFFLERS $9.95 ANY car, year, model

Foreign cars not included

Installed FREE in 15 Minutes Guaranteed in Writing

973 ORCHARD LAKE ROAD (nr. Telegraph) FE 3-9426

GOLD CREST MUFFLERS BRAKES

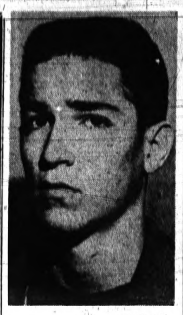

AP Photofax

HELD IN SHOOTING— Terry Gordon McIntire, 17-year-old Dallas, Tex., high school cheer leader, is being held by police without charges in connection with the shooting death of classmate Suzanne Lawson. Suzanne was killed by a rifle bullet as she and Terry were talking about quarrels with respective sweethearts.

State Soldier Killed in Crash Fatal to Two

COLORADO SPRINGS, Colo. (AP) —Two Ft. Carson soldiers were killed and another injured when a car crashed on U.S. 85-87 south of here Saturday.

The victims were John Richard Fitzgerald, 25, of Roseville, Mich., and Larry William Portratz, 23, of Sumner, Iowa.

Injured in the crash was Donald T. Ross, 21, of McKeesport, Pa.

The state patrol said Potratz apparently went to sleep while driving and his car left the highway.

Actress Luciana Paluzzi Divorces Brett Halsey

LOS ANGELES (AP)—Italian actress Luciana Paluzzi, 24, has divorced American film and Television star Brett Halsey, 28.

★ ★ ★

The actress testified Monday that he struck her several times, bruising her face and arms. She charged cruelty.

★ ★ ★

Superior Court approved a settlement of $2,000 for her and $200 a month for support of their son. She waived alimony.

They married in Las Vegas, Nev., in 1960 and separated eight months later.

Rules Schools Aren't Liable

State Supreme Court Revives Immunity for Certain Damage Suits

LANSING (AP) — Governmental immunity from certain types of damage suits — apparently killed in a State Supreme Court decision last year — was very much alive today.

In a 5-1 decision yesterday, the high court ruled that school districts — as agencies of the state — were immune from damage suits resulting from negligence on the part of employes.

Justice Thomas M. Kavanagh, who wrote the majority opinion, said later the principle applied also to counties and townships. That leaves municipalities alone open to such suits.

The court upheld a Genesee County Circuit Court ruling by Judge John W. Baker that School District No. 1 of Argentine and Deerfield townships, Genesee and Livingston counties, was not liable for damage resulting from an accident in which a young boy stepped into a hole and broke his leg on school grounds.

★ ★ ★

The court ended municipal immunity in a suit against the City of Detroit by the wife of a man who was killed when he plunged down an elevator shaft in a building used by the city. The majority opinion, written by former Justice George Edwards, said the principle should apply to all governments.

The court upheld state immunity last December.

Move in Court to Seize Idled NY Coach Lines

NEW YORK (UPI) — The New York City government rushed legal action today to take over the strike-halted Fifth Avenue coach lines after getting a legislative go-ahead for the seizure. The price tag was put at $18 million.

In post-midnight maneuvers involving three major city bodies, Mayor Robert F. Wagner's administration opened the way for condemnation actions in court today to seize the bus company which served 1.5 million daily riders.

No firm date for resuming service was set, but Wagner estimated most buses would be running by Sunday.

Pontiac Press WANT ADS Are for EVERYBODY

Boy! You talk about a happy guy, that's me! I mentioned to Dad a couple of months ago, that I would like to play a trumpet, and guess what? He said it was a swell idea, then he looked in The Pontiac Press Want Ads and found not only a real keen trumpet, but a teacher, too!

I can play two songs now, and my teacher says, I'm doing real good. Some day I'd like to play in the school band. And when I do, I'll have The Pontiac Press Want Ads to thank for my start.

Dad says, "Pontiac Press Want Ads are for everybody." And I sure agree!

Try It Yourself Today . . . to Buy or Sell Use a Pontiac Press Want Ad! It's Easy . . .

Just Pick Up the Phone and Call . . . **FE 2-8181**

2 Lines 6 Days Only $3.84

Year's biggest power value!

BUICK LESABRE

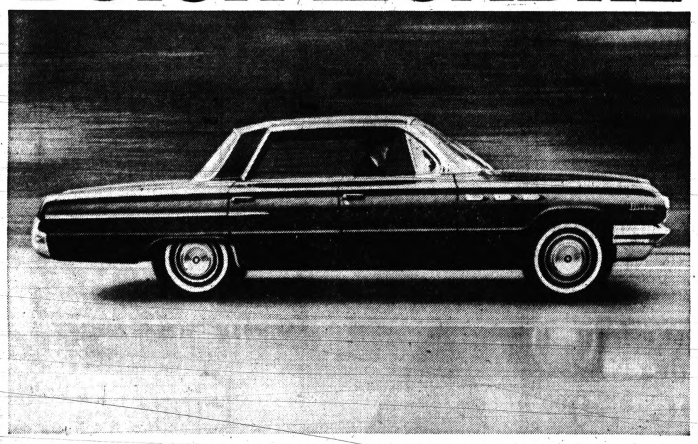

You get the extra performance of exclusive Advanced Thrust (engine moved forward for straight tracking, flat cornering, a flatter floor), automatic Turbine Drive, finned aluminum front brakes . . . all at no extra cost only in Buick! Clincher: LeSabre's priced lower than many "low-priced" car models! Drive a LeSabre. See your Buick Dealer.

BUICK LESABRE IS THE BUY

SEE YOUR LOCAL AUTHORIZED QUALITY BUICK DEALER NOW . . .

YOUR QUALITY BUICK DEALER IN PONTIAC IS: OLIVER MOTOR SALES, INC.---210 Orchard Lake Ave.

Big selection! Big values! See your Buick Dealer for Double ✓ Check Used Cars!

John Barnum of Grand Rapids shared 5th place with Dave Ragan to win $1,050 in the St. Petersburg Open which ended Monday. He fired 69-73-68-68—278.

★ ★ ★

Flint played Creston, Iowa this afternoon at Hutchinson, Kansas in the 2nd game of the National Junior College basketball tournament.

★ ★ ★

The Hawaii Chiefs have lost Dale Wise for the season with a muscle spasm. He was hurt while taking a practice shot at the basket.

★ ★ ★

Detroit Thunderbird star Dale Seavoy has been indefinitely suspended for failure to join the team for matches in Fresno, Calif. T-Bird general manager said Seavoy told him he did not make the game because of fear of flights. The suspension will stand because he did not notify the team. Detroit bowed, 16-14.

★ ★ ★

Coach Dom Fucci of the Louisville Shamrocks may become coach of the Grand Rapids team in the United Football League. The Michigan team has permission to negotiate with its top candidate.

Greatest Tournament Challenge Lies Ahead for PCH

Play at Flint Southwestern Wednesday

Mustangs, E-P-B Rated Even

About the only difference between the Northville and Elkton-Pigeon-Bayport basketball teams is that the Mustangs are unbeaten and the Thumb team has one setback.

In all other respects the two opponents in the state Class B quarter-final game at Flint Southwestern Wednesday are as nearly evenly matched as possible — on paper.

The Lakers have posted a 20-1 record while Northville is 19-0. Both schools won championships, Northville the Wayne-Oakland, and E-P-B the Thumb B Assn.

Both teams use a set offense, but will run when given a chance. Both quintets are noted for solid defensive play. And there will be very little difference in height when the action starts at 7:30 p. m.

★ ★ ★

Marlette was the only team to topple the Lakers during the regular season; a 59-58 decision at Marlette.

Elkton rudely upset Flint Bendle in the regional finals.

TOP SCORER

The Lakers have been paced all season by Ron Bechler, a 6-2 senior forward. He has been averaging 18 points a game and is a top rebounder.

Another good scorer and rebounder is center Ron Schulz. The 6-4 senior was flattened by the flu at midseason and did not fully recover until the regular season ended — just in time for district play. He is averaging 13 points a game.

The third player in double figures is forward Roger Deering, a 6-1 senior, who has a 10-point average.

The Lakers also have a good bench. Top replacement is 6-4 Gary Anderson who is adept at playing any position.

Northville coach Dave Longridge probably will start the same five players who beat down Clarkston in the regional final.

Steve Juday, who has been a key player in the Mustangs drive toward Lansing, will team with Craig Bell at guards. This lethal combination sets up Northville's plays, is tough on defense and can score.

It will be their task to feed the ball to 6-5 Dan Brown near the basket. Brown, who was not too impressive in the regional, is the team's top scorer for the season.

Dick Bathey and Tom Swiss are more noted for their rebounding qualities than their scoring ability. But Bathey has come through with important points in past games.

NEXT FOE

The winner probably will face as tough an opponent any team in the state — including the Class A schools — could find.

River Rouge.

The Panthers meet Redford St. Mary in the opening game of a doubleheader at U-D Memorial building Wednesday and are expected to post an easy victory.

MICHIGAN HIGH SCHOOL BASKETBALL TOURNEY
Wednesday's Quarter-Final Pairings

CLASS A

Detroit Pershing vs. Detroit Eastern at University of Detroit
Pontiac Central vs. Detroit Northwestern at Hazel Park High
Benton Harbor vs. Dearborn at Battle Creek Post gymnasium
Saginaw vs. Muskegon at Lansing Civic Center

CLASS B

Redford St. Mary vs. River Rouge at University of Detroit
East Grand Rapids vs. Mason at Portage High
Elkton-Pigeon-Bay Port vs. **Northville** at Flint Southwestern
Ludington vs. Escanaba Holy Name at Petoskey High

CLASS C

Grosse Pointe St. Paul vs. Sebewaing at Port Huron High
Detroit All Saints vs. Kalamazoo Christian at Michigan Center High near Jackson
Houghton vs. Frankfort at Grayling High
Jackson St. Mary vs. Muskegon Christian at Western Michigan University, Kalamazoo

CLASS D

Beal City vs. Sutton's Bay at Cadillac High
Flint St. Matthew vs. Potterville at Lansing Everett
Britton vs. Lawrence at Marshall High
Brimley vs. Champion at Escanaba Holy Name High

Pontiac Press Photo

HAZEL PARK NEXT STOP — The Hazel Park High School gym is the next stop on the tournament basketball trail for Rudy Ransom (above) and his Pontiac Central teammates. The Chiefs will square off against mighty Detroit Northwestern tomorrow night at 7:30 in the quarter-final round of the state tourney. Ransom, All-Valley forward, and his PCH mates hope that Hazel Park won't be their last stop.

Chiefs Tackle Northwestern on Wednesday

Quarter-Final Struggle Set for Hazel Park Gym at 7:30 P. M.

BY BILL CORNWELL

Pontiac Central faces its greatest challenge of the 1962 Michigan high school basketball tournament Wednesday night.

The Chiefs collide head-on with a swift and rangy quintet from Detroit Northwestern in the Hazel Park High School gym at 7:30 in the quarter-final round of the state Class A tourney.

"We'll have to play our very best to beat this outfit," declared PCH coach Art Van Ryzin after scouting the Colts in their 72-60 win over Cass Tech last Saturday in the regional final at Trenton.

"They're aggressive at all times, move quickly and rebound extremely well," Van Ryzin stated.

★ ★ ★

A sellout crowd is anticipated for this struggle in the new Hazel Park gymnasium, which seats 2,800 and can be expanded to 3,000.

SEMIS AT STAKE

At stake for the Chiefs will be their 3rd berth in the state semifinals in the last four years and a possible crack at the state Class A championship.

The Chiefs were semifinalists in 1959 and finalists in 1960. This will be their 4th quarter-final appearance in the last seven years.

"Northwestern tries to whip you on the backboards and then race down the court with the ball for an easy layup," Van Ryzin said, "and they have the height to succeed unless we jump to our full potential."

Not a single Northwestern starter is under six feet tall. Coach Dick Sunday's guards are the shortest regulars and they stand an even six foot or slightly better.

★ ★ ★

The Colts' No. 1 scorer and rebounder is 6-3 Stanley Washington, and agile forward. Center Al Ford is 6-5, forward Andy Wilson 6-4 and guards Roy Adams, Bill Leach and Maurice White each 6-0.

STIFF CHALLENGE

This imposing array of height poses a stiff challenge for the Chiefs' Otto Kennedy (6-6), Paul Brown (6-3) and Rudy Ransom (6-2).

The records of both teams are impressive with the Colts having a slight edge.

Northwestern boasts a 17-1 record with its lone defeat coming at the hands of Detroit Eastern in the City League's championship game. The Colts won the West Side title. PCH has a 17-3 record.

"Our chances for victory hinge on a few ifs," Van Ryzin said.

★ ★ ★

"If we can hold our own with them on the boards, have a decent shooting night and stop their fast breaks, I think we have a good chance to win," Van Ryzin remarked.

★ ★ ★

Van Ryzin is expected to string along with the same starting lineup that has been talented enough to compile an eight-game winning streak which began Feb. 9.

Heading for the starting gate tomorrow will be Ransom and Brown at forwards, Kennedy at center and Roy Couser and Ed Williams at guards. Ready for heavy duty are Clarence Douglas and Ray Sain.

The PCH-Northwestern winner goes to East Lansing for a Friday semifinal engagement with the survivor of Wednesday's Dearborn-Benton Harbor battle at Battle Creek.

Tigers Only Making 'So-So' Progress

Scheffing Looks to Mound Staff for Improvement

'Not Completely Happy' With Training Results; Kline Hurls Today

LAKELAND, Fla. (AP) — Spring training is halfway over for the Detroit Tigers and manager Bob Scheffing feels the progress has been just so-so.

"I'm not completely happy with our headway," Scheffing said yesterday as the Tigers took a break from their exhibition schedule. "But we'll come along, we'll be all right."

The Tigers' pitching hasn't been up to the standard that produced 101 victories last year. And the hitting, except for a few occasions, hasn't resembled the attack that produced the most runs in the American League in 1961.

The starting big three of Frank Lary, Jim Bunning and Don Mossi hasn't been hit too hard. There's no concern about this trio as it takes veterans time to work into a groove and Scheffing is inclined to let his top pitchers set their own pace in spring training.

But several of the second-line pitchers—those counted upon to give the Tigers the needed mound depth they lacked last year—have been racked. Paul Foytack and Phil Reagan have been knocked around twice. Sam Jones, a newcomer considered a key to pitching stability, was wild and hit hard in his only outing.

★ ★ ★

But then several of the rookies in camp for a look-see have been impressive. Scheffing says one or two, possibly more, have excellent opportunities to make the squad.

KLINE IN DEBUT

Mickey Lolich, Tom Timmerman and Bob Dustal have pitched well in their first major league trial.

The only pitcher of importance yet to make his exhibition debut is Ronnie Kline. But Kline, a possible fourth starter, is over his knee trouble. He was scheduled to work today in a game with the Baltimore Orioles at Henley Field.

The hitting? Well, hitters such as Norm Cash, Al Kaline, Rocky Colavito and Steve Boros don't cause any concern for Scheffing. He feels the Tigers won't have any long hitting slumps.

The Tigers took an hour of batting practice yesterday and then had the rest of the day off for their annual golf tournament.

Bunning won the players' championship with a three-over-par 75 at Hutcheson Golf Club. With his three-stroke handicap, Bunning won with a 72. Cash was runner-up with an actual 80 and a handicap of 74.

AP Photofax

FORCED OUT — Eddie Mathews of the Milwaukee Braves is forced out sliding into 2nd base as New York Yankee infielder Bobby Richardson gets set to throw to 1st to double Joe Adcock in the 4th inning of an exhibition game Monday at Fort Lauderdale, Fla. Adcock grounded to shortstop Tom Tresh to start the double play.

Lounge Cagers District Champs

300 Lounge of Pontiac got off to a 26-12 1st quarter lead and went on to wallop Waterford champ Spencer Floors 93-67 for the district Class A basketball championship last night at the Pontiac Central gym.

The Lounge cagers will compete in the state tournament March 30-31 at Battle Creek meeting the Dearborn-Ann Arbor victor in the opening round.

Totaling at least 20 each period, the champs had no trouble. It was 49-27 at halftime.

Larry Peet led the winners with 19 followed by Al Barkleys 18. Dave Diehm added 14 and Bob McManus 10. Charles Gillis rung up 23, Dick Rohe 11 and John Keating 10 in defeat.

At Waterford Monday, Lakeland Pharmacy stayed unbeaten in "A" playoffs by whipping Tim's Barber Shop 57-49. Lakeland pulled away in the last quarter when Gus Eichhorn swished 10 of his 11 points.

Manager Jerry Beeder hit 16 and Jack Wieczorek 13 for Lakeland. Homer Harrison had 19, Bill Smith 16 for Tim's.

Tim's and Spencer tangle tonight at 8:30 at Crary Junior High following a Tripp-O'Neil Class B contest.

Hull, Black Hawks Face Wings Tonight

CHICAGO (AP) — The Detroit Red Wings tonight will need even more of their scoring magic of Sunday night to keep alive their hopes for the fourth and last National Hockey League playoff spot.

The Wings, one point behind the fourth-place New York Rangers, face a Chicago Black Hawk squad which has two powerful reasons for making an all-out victory bid.

It's the Hawks' last regular season appearance before their staunch and vocal hometown fans, and Bobby Hull with 47 goals is just three short of the 50 season record.

★ ★ ★

The 23-year-old Hull was held scoreless Sunday night as the Wings battered the Black Hawks 4-1 at Detroit. Chicago already had clinched the third playoff berth.

THREE GAMES LEFT

Detroit has three games left to New York's two—tonight in Chicago, Saturday in Toronto and at home Sunday against Montreal. The Rangers meet Boston Thursday and Chicago Sunday.

"We knew we had to win Sunday night," Detroit coach Sid Abel said, "and we did. We're going to fight just as hard tonight."

Hull had scored at least one goal in nine straight games until he was stymied by Detroit Sunday.

Abel juggled his front line in that game to get his hard-checking Vic Stasiuk on Hull. He put Stasiuk on right wing, and shifted Gordie Howe to center and Alex Delvecchio to left wing.

Hull got only six shots at Wing Goalie Hank Bassen and several of them were outside the blue line.

Abel, flushed with the success of his experiment, predicted the fight for fourth place will continue right through Sunday night, the last night of the regular season.

Are You Going to Hazel Park? Here Are Ways

If you're planning to attend tomorrow night's state quarter-final basketball tournament game between Pontiac Central and Detroit Northwestern, here are a couple of suggested ways to reach the Hazel Park High School gymnasium:

1 — Go south on Woodward Avenue to 10-Mile Road, turn east to Stephenson (M150), then right for 12 blocks.

2 — Take Pontiac's Auburn Avenue to Stephenson, head south to 9½-Mile Road (Woodward Heights Avenue), then turn left.

The school is located on Hughes Street. Starting time for the game will be 7:30 p.m. and NOT 7 o'clock as announced in yesterday's issue.

★ ★ ★

Ducats Go On Sale

Tickets for tomorrow's Pontiac Central-Detroit Northwestern game went on sale at 2:30 p. m. today in the PCH school office and the sale will continue until 12 noon Wednesday. The price is $1.

State Boxers Win

CHICAGO (AP) — Cliff Murkey of Benton Harbor, Mich., stopped Jimmy Remson, Detroit, in 2:58 of the second round last night at Marigold Arena.

John Holloway, Detroit, won over Willie Johnson, Glenview, Ill., in a four-round bout.

Maris Puts Foot Down on Interviews

FORT LAUDERDALE, Fla. (AP)—Roger Maris slumped on a bench in front of his locker in the New York Yankees clubhouse, wiped the perspiration from his brow and reiterated his newest edict: "No more interviews."

A newspaperman walked toward Maris, and with his face showing he had heard of Maris declaration of policy concerning reporters, mumbled, "Hello, Roger."

Maris looked up.

"I'm fairly certain you've already been asked this question a thousand times," said the reporter, "but—what kind of a year do you expect?"

★ ★ ★

"I don't know," replied Maris. "Do you think you'll reach 61 home runs this year?"

"I don't know," said Maris.

"How many home runs will you be satisfied to hit?'

"Don't know."

"Sure hot today isnt it," the reporter remarked, making his exit.

SOUND OFF

Maris looked at his companion. "Well, what did you expect me to say?" he growled. "New guys but the same old questions. How the dickens do I know what kind of a year I'm going to have. And if there's anybody who can predict how many homers I'm going to hit, he doesn't belong on this earth. He belongs up there."

Maris continued, "Look, I'm not going to change. I can't even if I wanted to. And I don't want to. I'm me, Roger Maris. I could have fed him a whole load of baloney. But I'm no politician. I can't say things I don't mean. And when I've got nothing to say I say nothing. If the guy wants to get sore let him. I can't help that."

TREATED UNKINDLY

Maris hasn't been treated kindly by the fans here. He has been booed, and when he left a game after suffering a rib injury, he was jeered. He blames a bad press. Maris reciprocated by clamming up.

"When I came down here," he said, "I had made up my mind I would try to answer every question, no matter how silly, as best I know how. So what happens? I pick up a paper and see where I'm uncooperative and unfriendly. The people read this trash and believe it. I don't blame them. That booing I got made me feel terrible.

"So, no more interviews. The writers are going to rip me if I talk or if I don't. So I'm not going to say anything and let them write what they please—they're going to write what they want anyway."

Doerr, Spierling Star for College Swim Team

WOOSTER, Ohio — Dick Doerr of Pontiac set three varsity swimming records and helped establish another at The College of Wooster this winter.

DOERR

Tom Spierling of Birmingham also was in on a Wooster tank mark.

Doerr is the son of Mr. and Mrs. Maxwell H. Doerr, 174 Ottawa Dr., and was graduated from Pontiac Central last June.

He set two Wooster records for the individual medley. Against Baldwin Wallace Feb. 24 his time was 2:18.9 over 200 yards. Earlier in the season, swimming the same event at 160 yards, his time was 1:54.

When Muskingum met Wooster Jan. 9, Doerr did the 200-yard breaststroke in 2:27.3 for a new record.

RELAY MARK

Wooster's 400-yard individual medley relay team also set a new record this season of 4:01 against Fenn on Feb. 17. Doerr swam the breaststroke laps.

Spierling was Wooster's best back-stroke swimmer and was the lead-off man on the relay team which set the record.

He is the son of Mr. and Mrs. A. Campbell Spierling, 1665 Birmingham Blvd., and was graduated from Birmingham Seaholm last June.

For the season Doerr was Wooster's highest point winner with 101 points. Spierling was fourth with 49½.

Reed Wins Opener at Caracas Tourney

CARACAS, Venezuela (AP) — Whitney Reed of Alameda, Calif., No. 1 ranked player in the United States, led the way into the second round of the Caracas International Tennis Tournament Monday with an 8-6, 8-6 victory over Tom Kock of Brazil.

YMCA Church League Playoffs Under Way

The YMCA Church Basketball League for high school boys will open its playoffs tonight at 8 with Trinity Baptist facing Macedonia Baptist.

The winner of the game tonight faces All Saints Episcopal for the league championship. The league champs travel to Port Huron Friday for an 8 p.m. game in district play.

Should Pontiac win this game the team will go to Flint on Saturday for the finals in the district playoffs.

Pirates Shave Seven

FORT MYERS, Fla. (AP) — The Pittsburgh Pirates shaved seven men from their major league roster Monday, including bonus baby Bob Bailey.

Jenkinsons Airway Father-Son Victors

The Jenkinsons, P. K. and K. B., were named champions of the Airway Lanes Father-Son bowling tournament at an awards luncheon Sunday night. They rolled a 1,314 handicap score.

Howard Menzies and Howard Jr. were a distant 2nd with 1,261 followed by Jim Simmons and Steve Lyon at 1,241. R. Price and R. Price Jr. won last place prize with 973.

Art Chambers and B. Johnson had high games for fathers at 251. Dr. Paul Mitrof followed at 248 and tied Ernie Felice for 3rd in series with 639. Phil Felice had high series for fathers of 658 including a 247 game. A Mr. Klassen was runnerup in series with 656.

K. D. Jenkinson had high son's series 709 and 2nd best game of 255. William White hit 254-690. Wayne Amable 679. Tom Loury topped all son's games on 269.

AP Photofax

TAKES LEAD — Andrew Renaldy of Youngstown, Ohio, Monday rolled a 720 series on games of 207, 269 and 244 to take first place in regular singles in the ABC bowling tournament at Des Moines, Iowa. His score was two pins higher than previous leader Dick Thompson's.

Harmsworth Boat Retired

LONDON, Ont. (AP) — Miss Supertest III, the sleek orange and mahogany speedboat which broke the United States' grip on the Harmsworth Trophy by winning it three successive times, is being withdrawn from competition.

James G. Thompson, owner and designer of the boat, has also retired from racing.

Thompson indicated in a statement last night that the death of driver Bob Hayward and pressure of business were factors in the decision.

The 35-year-old petroleum company president said he has not yet decided what he will do with the Miss Supertest series of boats.

★ ★ ★

Hayward, the round-faced affable driver, was killed in September when Miss Supertest II flipped on a turn in the Detoir River during the Silver Cup races. The death came one month after his successful defense of the Harmsworth, the race which signifies world supremacy in unlimited hydroplane racing.

★ ★ ★

The U.S. held the Harmsworth Trophy for 39 years — ever since Gar Wood claimed it in 1920 by beating an English boat — and defended it 11 times before Thompson, Hayward and Miss Supertest III broke the string on the Detroit River in 1959.

Miss Supertest III successfully defended her world title at Picton, Ont., in 1960 and 1961.

Monday's National Bowling League
By The Associated Press
Dallas 19, Twin Cities 17
New York 15, Fort Worth 4
Detroit 23-25, Fresno 19-13

NCAA Tournament Starts Thursday

Favor Oklahoma Matmen

STILLWATER, Okla. (AP) — The 32nd NCAA wrestling tournament opens here Thursday and State is favored to win the team title for the 23rd time.

But the Cowboys are expected to get a strong challenge from Eastern champion Lehigh, which hopes to become the second Eastern team in history to win the NCAA crown. Penn State took the title east in 1953.

Two defending champions, 157-pounder Phil Kinyon and 177-pounder Bob Johnson, bolster Oklahoma State's hopes of repeating as national champions.

Kinyon and Johnson, plus Masaaki Hatta, twice NCAA runner-up at 123 pounds, and Ronnie Clinton, runner-up at 167 in 1960 and third at 191 last year, form the nucleus of the Oklahoma State team. Clinton is wrestling at 167 this year.

Both Lehigh and Oklahoma State warmed up for the NCAA meet with impressive tournament victories.

Oklahoma State dominated the Big Eight Conference tournament while Lehigh was taking most of the laurels in the Eastern championships.

Each team crowned six individual champions in the respective tournaments.

A VERY SMOOTH WHISKY, INDEED!

$1.85 1.5 Qt. Code #2708

$3.06 Pt. Code #2709

Every drop of whisky in Sir John is 10 years or more old, blended with the choicest grain neutral spirits.

BLENDED WHISKY, 80 PROOF, 60% GRAIN NEUTRAL SPIRITS. SCHENLEY DISTILLERS CO., N.Y.C.

AP Photofax

BLAST OFF — Bob Nichols blasts off the 11th tee Monday on his way to victory in the 27th St. Petersburg Open golf tournament. Nichols carded a 64 yesterday for a 72-hole total of 272.

Nichols' 64 Wins Open

ST. PETERSBURG, Fla. (AP)—Bobby Nichols, winner of the $20,000 St. Petersburg Open, appears to be a young man on his way up in the golfing world.

The 25-year-old professional, playing out of Midland, Tex., picked up a $2,800 check after posting an 8-under-par 64 in the final round Monday and headed for the $50,000 Doral Open in Miami. Nichols' blazing finish gave him a 272 and a two-stroke edge over runner-up Frank Boynton of Corpus Christi, Tex.

Boynton, who finished with a 67, led the first two rounds and was tied for first at 54 holes.

Nichols was consistently among the front-runners. His cards read 71-67-70-64—272 en route to his first pro victory.

GOALBY THIRD

Boynton, who won $1,900 for second spot, turned in scores of 65-69-73-67—274.

Defending champion Bob Goalby of Crystal River, Fla., finished third, two strokes behind Boynton. He closed with a 66 for 276 and $1,400.

Veteran Mike Souchak of Gross singer, N.Y., toured the 6,215-yard Lakewood Country Club's par-72 course with a 66 on the final round for a 72-hole total of 277 and $1,200.

Jerry Steelsmith of Glendale, Calif., zoomed from 36th shot to a tie for sixth place with 280 by virtue of an 8-under-par 64 in the final round. Steelsmith and Nichols tied for the low round of the tournament.

Rookie Seeking Angel Shortstop Job

Fregosi at .417 in Exhibitions; Yanks Roll On

Mets Lose Another, Senators Top Chisox in Slugfest, 15-12

By The Associated Press

How ya gonna keep him down on the farm when he wins ball games for you—especially when he's 19 years old and powders 380-foot home runs?

You're not, concedes Los Angeles Angels' Manager Bill Rigney.

His current phenom is rookie shortstop Jim Fregosi, from Woodside, Calif. All Fregosi has to do to nail down a job with the Angels is finish the exhibition season with a .250 batting average.

That shouldn't be too hard at the rate he's going. He whacked a 3-run inside the park home run Monday—a 380-foot shot—in the sixth inning to break a 2-2 tie and propel the Angels to a 6-2 victory over the Chicago Cubs, at Palm Springs, Calif.

.417 AVERAGE

Fregosi also had a single in four trips to the plate. That brought his average up to .417. Last year, he spent most of the season at Dallas-Fort Worth and finished with a .254 average and only a half-dozen homers. The Angels took a look at him at the end, and in 11 games he compiled a .222 mark.

The Angels had several shortstops in '61 and none showed enough to exactly stupify Rigney. Fregosi is a good fielder and if he produces even a moderate bat, he has a good chance of grabbing the job.

Dean Chance and Jack Spring divided the pitching for the Angels, who brought their exhibition record up to 5-5.

STREAK CONTINUE

The two New York clubs, the Yankees and the Mets, continued their streaks but in opposite directions. The world champions clobbered the Milwaukee Braves 10-4 at Fort Lauderdale, for their ninth victory without a defeat. The Mets dropped a 1-0 decision to the Baltimore Orioles at St. Petersburg to extend their losing skein to five. Skinny Brown and Tom Baker pitched the shutout.

★ ★ ★

In other games, the Boston Red Sox turned back the Cleveland Indians 2-1 at Scottsdale, Ariz.; the Houston Colts outlasted the San Francisco Giants 12-9 at Phoenix; the Los Angeles Dodgers downed the Kansas City A's 4-1 at West Palm Beach; The St. Louis Cardinals edged the Cincinnati Reds 5-4 at Tampa, and the Washington Senators outslugged the Chicago White Sox 15-12 at Pompano Beach.

It's Capac All the Way in Southern Thumb Loop

Capac dominated Southern Thumb Association basketball in more ways than one.

The Chieftains not only swept past all 14 league foes in routine style, they also grabbed the five places on the All-Southern Thumb first team.

ALL-SOUTHERN THUMB

First Team

John Scheuer, John Stanilout, Ken Kobayashi, Dan Petz and Ricky Hawks, all from Capac.

Second Team

Ron Lee and Dwight Lee, New Haven; Jim Porte, Armada; Ray Bollaert, Almont; and Gary Gorsline, Brown City.

Honorable Mention

Paul Grondin, Dryden; Hallabuyck, Teller, Fisher and Polen, Anchor Bay; Bill Harris, Almont; and Luoma, Armada.

GOODYEAR EXCLUSIVE SPRING SPECIAL!

10 DAY SALE!

CAR-OWNER'S

ARMREST TRAVEL KIT!

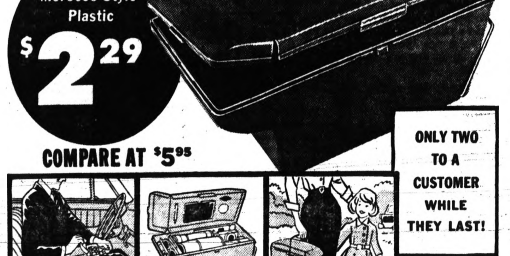

Black Morocco-Style Plastic

$2.29

COMPARE AT $5.95

ONLY TWO TO A CUSTOMER WHILE THEY LAST!

New Travel Comfort Fits secure, snug in front or rear seats for cushioned comfort on long trips.

Roomy—Convenient Lots of space in two compartments: Big one for maps, vacuum bottle, first-aid kits, etc. Small one for cigarettes, glasses, coins.

Portable-Carry Away! Two-way handle makes it do double-duty—for over-night stops, or pack-a-unch—even as a tool-carrier!

BIG EARLY BIRD VALUE!

NOW... NEW FOR SPRING!

3-T NYLON

ALL-WEATHER "42"

WITH Tufsyn Goodyear's new tough synthetic—most durable "rubber" ever

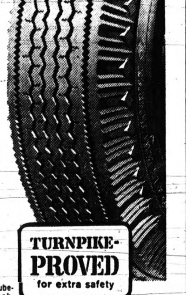

$10.00 6.70 x 15 tube-type, black-wall, plus tax and tire off your car.

15 MONTH Road Hazard Guarantee

TURNPIKE-PROVED for extra safety

Pay as little as $1.25 per week NO MONEY DOWN!

NATION-WIDE ROAD HAZARD AND QUALITY GUARANTEE—*All New Goodyear Auto Tires Are Guaranteed!* 1. Against normal road hazards—i.e., blowouts, fabric breaks, cuts—except repairable punctures. Limited to original owner for number of months specified. 2. Against any defects in workmanship and material without limit as to time or mileage. Any Goodyear tire dealer in the U. S. or Canada will make adjustment allowance on new tire based on original tread depth remaining and current "Goodyear price."

GOODYEAR SERVICE STORE

30 S. Cass at Lawrence FE 5-6123

MORE PEOPLE RIDE ON GOODYEAR TIRES THAN ON ANY OTHER KIND

Duquesne Could Prove Tough for Bradley

Braves Open NIT Bid

NEW YORK (AP) — Bradley's nationally ranked Braves and St. John's of New York open their drives for the 1962 National Invitation Basketball Tournament title tonight against a pair of eager opponents who could prove extremely hard to handle for the two seeded powers.

Bradley (21-6) meets Duquesne (21-5) in the opener of the quarter-final doubleheader at Madison Square Garden. St. John's (19-4) plays Holy Cross (20-5) in the second game. The winners advance to Thursday night's semifinals, which also match Loyola of Chicago against Dayton.

While Bradley and St. John's were sitting out the first round with byes, Holy Cross and Duquesne were impressively busy. The Crusaders disposed of Colorado State University 72-71 in a rugged squeaker Saturday afternoon and the Dukes followed with a 70-58 route of Navy.

WALKER TOP THREAT

Bradley's chief threat, of course, is two-time All-America Chet Walker, the versatile 6-6 star who paced the Braves to the 1960 NIT title as a sophomore. Ed Wodka, Lee Edwards and Mickey Tiemann are Bradley's other seasoned regulars, while backcourt men Lavern Tart and Rich Williams are sophomore standouts.

★ ★ ★

Willie Somerset, a bull-shouldered 5-10 driver, spearheads Duquesne. He showed flashes of mastery in all phases of the game against Navy, including exceptional coolness for a sophomore.

Duquesne was hardly tested against Navy and its performance was something less than inspired. But Bradley coach Chuck Orsborn was not lulled—and for good reason.

"We know how good they can be," Orsborn says. "They beat us (73-72) two weeks ago—and on our own floor."

TWO WEAPONS

St. John's Redmen, who haven't been in action since nailing down supremacy of the New York area with a conquest of NYU 11 nights ago, have the problem of spiking a potential double-barreled weapon in their game with Holy Cross.

Jack Foley, as usual, showed his patented scoring bursts with 34 points against Colorado State. But the Crusaders had a surprise gunner in Bob Foley, no relation to The Shot, who went 13 points above his average with 21 points and also was a brusier under the boards.

Holy Cross' main project will be containing LeRoy Ellis, a 6-10 pivot with fluid moves and sprinter's speed. Ellis teams with sturdy Willie Hall up front, while Ivan Kovac and Donnie Burks handled St. John's playmaking.

Joe Lapchick, who has coached St. John's to three NIT championships, figures his team's long layoff was a mixed blessing.

"It could cause us to let down, or get stale. I would have liked for us to have been in this from the start. But on the other hand, it's given us a chance to see everyone else first hand before we have to play them. It's just impossible to say how a layoff like this will affect the boys."

Syracuse Nips Warriors to Stay in Playoffs

BY THE ASSOCIATED PRESS

The Syracuse Nats suddenly have found new life in the National Basketball League Eastern thanks to rookie Lee Shaffer, who in four seconds changed from the goat of the game to the hero.

With their backs to the wall, the Nats down 2-0 in their best-of-5 series with Philadelphia, bounced back to defeat the Warriors at Philadelphia 101-100 in the only playoff action Monday night.

The victory came on Shaffer's field goal from the corner with 1:20 left in the game. That completed the scoring and gave Shaffer, who once played for Warrior's Coach Frank McGuire at North Carolina, a total of 30 points, high for the Nats. Only four seconds before his field goal, Shaffer missed two free throws.

BACK TO SYRACUSE

The series moves back to Syracuse tonight and the Warriors could wrap it up. If they don't, the deciding game will be played at Philadelphia Thursday night.

In the Western Division playoffs, Detroit is at Cincinnati in their best-of-5 series. Detroit, leading 2-1, could eliminate the Royals by winnig tonight.

The Warriors led through most of the game and had a 6-point margin at 100-94 with three minutes left to play. But Al Bianchi connected on a field goal and foul and Shaffer looped in a long one-hander to come to within one point. Then came Shaffer's winning basket.

Wilt Chamberlain led the Warriors in scoring with 40 points while teammate Paul Arizin had 24. Dolph Schayes was runner-up in scoring for Syracuse with 22 points.

Brown on Stand in NFL Defense

BALTIMORE (AP) — Coach Paul Brown of the Cleveland Browns and Carroll Rosenbloom, president of the Baltimore Colts, were expected to testify today as the National Football League continued its defense in a $10 million antitrust suit.

The American Football League filed the suit, accusing the NFL of monopolistic practices and of expanding into Dallas and Minneapolis-St. Paul in an effort to undermine the new league.

★ ★ ★

The trial before Chief U.S. District Judge Roszel Thomsen without a jury began Feb. 26.

The judge dismissed several charges at the conclusion of AFL testimony. The NFL began its defense Monday, and attorney Gerhard Gesell said he expected to wind up the case next week.

One of the first witnesses called was Vince Lombardi, coach and general manager of the NFL's champion Green Bay Packers.

Lombardi testified that he advised two AFL coaches on how to get their teams started. He identified them as Lou Rymkus, former coach of the Houston Oilers, and Hank Stram, coach of the Dallas Texans.

★ ★ ★

The two men, Lombardi said, spent three days each with Packer officials in March and April of 1960. That was after the NFL had voted to expand into Dallas.

Bathgate, Hull Still 1-2 Scorers; Howe Holds 3rd

MONTREAL (AP)—Andy Bathgate of the New York Rangers continued to hold a slim two-point lead over Bobby Hull of the Chicago Black Hawks today in the race for the National Hockey League individual scoring crown.

★ ★ ★

Bathgate, seeking his first scoring title, and Hull, after his second, each picked up three points in last week's play. That gave the New York right winger a season total of 82 and the Chicago left winger 80.

Gordie Howe of the Detroit Red Wings counted his 31st and 32nd goals and added two assists to hang on to third place with 75 points.

The leading scorers:

	G	A	Pts.
1. Bathgate, New York	25	57	82
2. Hull, Chicago	47	33	80
3. Howe, Detroit	32	43	75
4. Mikita, Chicago	23	50	73
5. Mahovlich, Toronto	33	37	70
6. Delvecchio, Detroit	23	42	67
7. Ullman, Detroit	25	38	63
8. (tie) Provost, Montreal	22	38	60
Keon, Toronto	26	34	60
Backstrom, Montreal	25	35	60
Hay, Chicago	11	49	60

Pick Hayward on All-League

Gary Hayward of Pontiac Northern has been named to the All Inter-Lakes Conference basketball team.

★ ★ ★

The sharpshooting junior forward is joined on the top five by Chuck Gadde and Walt Grimala of Farmington, Les Wilkinson of Southfield and Berkley's Paul Wirebaugh.

Northern's two guards, Rick Fisher and Ed Wasik, are on the second team. Also on the second unit are Southfield's Mike Fournier, Paul Moran of Waterford and Berkley's Dan Osborne.

Honorable mention went to Bob Tuck and Jim Webb, Walled Lake; Bob Readler, Waterford; Bob Klessig and Mike Williams, Berkley; and Paul Riggio, Farmington.

Keeps Trotting Post

ARCADIA, Calif. (AP) — Walter J. Michael of Bucyrus, Ohio, was re-elected president of the United States Trotting Association Monday, at the annual meeting.

Three-Point Shooter Helps Majors Win

CHICAGO (AP) — Tony Jackson, the American Basketball league's three-point specialist, helped the Chicago Majors close out their home season Monday night with a 34-point effort as Chicago downed the Hawaii Chiefs, 112-108.

Jackson, who had 126 three-point field goals before Monday's contest, whipped in seven—three in the final quarter. It was Jackson's 13-point effort in the final 12 minutes that staved off defeat.

The lead changed hands 11 times in the final quarter before Herschell Turner put Chicago ahead for good 110-108 with 55 seconds to play.

Herbie Lee led the Chiefs with 32 points.

Muskegon Sextet Cops 1st Place With Big Finish

DEARBORN (AP) — The Muskegon Zephyrs finished the regular International Hockey League season in a blaze of glory for first place.

Muskegon won three games the final week, beating Indianapolis Sunday for the regular season championship.

St. Paul finished second and Minneapolis third. Elliot Chorley batted in a rebound for St. Paul in a sudden death overtime against Omaha for the victory that clinched second for the Saints.

Omaha finished in fourth place for the final playoff berth. Fort Wayne, Indianapolis and Toledo followed in order.

Minneapolis plays at Muskegon tonight and Omaha at St. Paul to open playoff action.

MIDAS MUFFLERS ARE GUARANTEED FOR AS LONG AS YOU OWN YOUR CAR

MIDAS MUFFLER SHOPS

Once a MIDAS Muffler is installed on your car, it is the last muffler you will ever pay for as long as you own that car. That's what the MIDAS guarantee means!

If ever replacement is needed you will pay nothing for the muffler itself, only a service charge.

Only MIDAS offers this guarantee, good at all MIDAS shops wherever you drive from coast to coast... and at no extra cost! Call MIDAS and end your costly muffler problems once and for all.

435 S. SAGINAW FE 2-1010

ALL MAJOR CREDIT CARDS HONORED

Mon., Tues., Wed., Thurs. 'til 5:30 Friday 'til 7 Saturday 'til 5 P.M.

SAVE $ ON TRANSMISSION REPAIRS

This Week's SPECIAL 1956-'58 Torqueflite $105.95

FAULTY TRANSMISSIONS STEAL GAS!

WRITTEN 90-DAY GUARANTEE ON ALL WORK

Easy Credit Terms—1-Day Service

RELIABLE TRANSMISSION

41 N. Park St. PONTIAC FE 4-0701

TIRE DISCOUNTS WHY BUY A RECAPP

NEW SNOW TIRES

6.70x15	Black T.T.	$7.95
7.50x14	Black T.T.	$8.95

NEW REGULAR TIRES

6.70x15	Black T.T.	$4.88
7.50x14	Black Thls.	$9.88

Sport, Import and Compact New Tires at Big Discounts Plus Tax—Exchange and Recappable Casing NO MONEY DOWN

UNITED TIRE SERVICE Open Mon., Thurs., Fri. 'til 9 1007 Baldwin Ave. FE 5-8417

Citrus Circuit

Major League Exhibition Standings
By The Associated Press

AMERICAN LEAGUE

	Won	Lost	Pct.
New York	9	0	1.000
Chicago	6	4	.600
Washington	6	4	.600
Kansas City	5	5	.500
Boston	5	5	.500
Los Angeles	5	5	.500
Detroit	4	4	.500
Cleveland	4	6	.400
Baltimore	3	5	.375
Minnesota	2	7	.222

NATIONAL LEAGUE

Los Angeles	7	4	.636
Chicago	6	4	.600
Philadelphia	4	3	.571
St. Louis	5	4	.556
San Francisco	5	5	.500
Houston	5	5	.500
Pittsburgh	3	4	.429
Milwaukee	3	6	.333
New York	3	6	.333
Cincinnati	3	7	.300

MONDAY'S RESULTS

New York (A) 10, Milwaukee 4
St. Louis 5, Cincinnati 4
Baltimore 1, New York (N) 0
Washington 15, Chicago (A) 12
Los Angeles (N) 4, Kansas City 1
Boston 2, Cleveland 1
Houston 12, San Francisco 9
Los Angeles (A) 6, Chicago (N) 3

TODAY'S SCHEDULE

Cincinnati vs. Philadelphia at Clearwater
Los Angeles (N) vs. Chicago (A) at Sarasota
Milwaukee vs. Kansas City at West Palm Beach
New York (N) vs. Minnesota at Orlando
St. Louis vs. New York (A) at St. Petersburg
Houston vs. Chicago (N) at Mesa
San Francisco vs. Los Angeles (A) at Palm Springs
Baltimore vs. Detroit at Lakeland
Boston vs. Cleveland at Tucson

WEDNESDAY'S SCHEDULE

Baltimore vs. Cincinnati at Tampa
Los Angeles (N) vs. Pittsburgh at Fort Myers
Detroit vs. New York (N) at St. Petersburg
New York (A) vs. Philadelphia at Clearwater
St. Louis vs. Chicago (A) at Sarasota
Chicago (N) vs. Cleveland at Tucson
Boston vs. Houston at Apache Junction
San Francisco vs. Los Angeles (A) at Palm Springs
Washington vs. Kansas City at West Palm Beach

WATERFORD CHAMPS — Managers of the Waterford Township Recreation Department's championship basketball teams proudly display their trophies. From left to right are: Paul Emerson, player-manager of Tripp Contracting's unbeaten Class B team; and W. F. (Bud) Leslie and Cecil Hanes, co-managers of Spencer Floor Covering, Class A champion.

Falstaffs Take Three Leads at ABC

DES MOINES, Iowa (AP) — Members of the St. Louis Falstaff team turned in one of the best one-day performances in the history of the American Bowling Congress Monday, grabbing first places in the Classic Division team, doubles and singles standings.

★ ★ ★

The former ABC and national match game team champions stole the show from Andrew Renaldy of Youngstown, Ohio, who bowled his first 700 series to take first place in the regular singles with a 720 total.

The big performers on the Falstaff team were Glenn Allison, Dick Hoover and Harry Smith.

In five-man play the team finished with a 6-game 6218 total by rolling 3222 Monday night, the fourth highest 3-game total in the history of the tournament. That block went with a 2996 Sunday night.

In the doubles, Allison fired a 780 and Hoover added 651 for a 1431 total, second highest two-man total in the ABC's 59 years.

★ ★ ★

In the singles Smith closed with 263 and grabbed the top spot with 696. Smith also grabbed fourth with 1925 and Hoover fifth with 1923 in Classic all-events. Capt. Billy Welu teamed with Smith to move into fourth in Classic doubles with a 1312 total. Welu had 639 and Smith 673.

ONE-DAY REIGN

The Falstaffs, after their opening 3-game block, needed 3148 Monday night to take the team lead. Games of 1053 and 104 put them in good position and they finished with 1122 to move ahead of the Continental Plastics team of Detroit by 74 pins. The Detroiters had occupied first place only one day.

Anchorman Hoover, twice an ABC Masters champion but never a regular titleholder, led the Falstaffs' team surge Monday night with 719. Allison, who bowled 2681 for his 12 games, second only to the record 2728 rolled earlier in this tournament by Philadelphia's Jack Winter, contributed 695. Smith had 642, Welu 614, Al Savas 387 and Ronnie Gaudern 165.

Gaudern, a rookie from San Antonio, Tex., dropped out after the first three frames with an injured finger. Savas took over and was credited with the first game of 165, then scored 177 in the second game. Welu put Gaudern back in the lineup in the third game after Savas had had trouble scoring and finished with five straight strikes. The 210 score, however, will be credited to Savas.

Track Relay Runners Get Language Lesson

SAN JOSE, Calif. (AP) — English getaway—Russian pickup — German verbals.

Mechanics' jargon for a foreign sports car? No, just international nicknames for part of a baton-passing system that San Jose State track coach Bud Winter figures can gain a step or two in sprint relays.

Winter, who has coached a series of great dashmen, says U.S. baton passers are wasting too much time.

"These other countries must have something," he reasoned. "They run great times with average sprinters." So he studied films of European relays and devised a formula he says can save six or more inches per pass — and that crucial tenth of a second in a tight race.

CROUCHES LOW

The man receiving the baton crouches very low and at the pass extends his hand as far back as possible. The hand isn't held in this fatiguing position. It swings back when the approaching runner yells a code word, grasps the baton and immediately swings forward as the receiver starts.

Most Americans, explains Winter, stand almost upright and either cup a hand at the hip or patiently hold a hand slightly behind, waiting for the pass. They move out when they feel the baton.

Winter believes with his system a runner can start sooner, faster and coordinate better with his teammate. His nicknames for the system: English getaway for the start, Russian pickup for the arm swing and German verbal for the yell.

"We use 'Hoy' for the verbal," says Winter, laughingly. "That's what the Germans use. I suppose you could say 'hopscotch' or anything else."

START OF CURVE

He observed that international one-lap relays begin at the start of a curve, not in the middle of the straightaway as in most American meets. Thus, only the first and third men run the curve —two and four run the straightaway.

Winter's leadoff man carries the baton in his right hand. He runs the inside of his lane, the shortest distance around the curve. Runner No. 2 takes the pass with his left hand, allowing the leadoff man to stick to the ground-saving inside portion of his lane.

The second man stays to the outside of his lane and runs no further because he's on the straightaway. No. 2 passes to the right hand of No. 3, who can start on the inside of his curve lane, stay to the inside and pass to the left hand of No. 4, who runs his straightaway leg on the outside.

★ ★ ★

This, figures Winter, eliminates distance wasted by runners veering from inside to outside of their lane to pass the baton.

Winter has the sprinters, headed by Dennis Johnson (:09.3) and Jimmy Omagbemi (:09.4) to effectively test his system.

Pro Basketball At A Glance
NBA PLAYOFS
DIVISIONAL SEMIFINALS
MONDAY'S RESULT
Syracuse 101, Philadelphia 100 (Philadelphia leads best-of-5 series, 2-1)
TODAY'S SCHEDULE
Philadelphia at Syracuse
Detroit at Cincinnati (Detroit leads best-of-5 series, 2-1)
WEDNESDAY'S SCHEDULE
No games scheduled
ABL
MONDAY'S RESULT
Chicago 112, Hawaii 108
TODAY'S SCHEDULE
New York at Kansas City
Chicago at Pittsburgh
Hawaii at San Francisco
WEDNESDAY'S SCHEDULE
New York at Kansas City
Pittsburgh at Cleveland

Monday's Fights
By The Associated Press

NEW YORK—Jackie Kelly, 140¾, New York, outpointed Tommy Schaefer, 140¼, Miami, Fa. 10.

SYDNEY, Australia—J. D. Ellis 140¼, Trenton, N.J., stopped Gary Cowburn, 141, Australia, 8.

CHICAGO—Cliff Murkey, 160, Benton Harbor, Mich., stopped Jimmy Remson, 160, Detroit, 2.

TOKYO—Keown Yontrakit, 154, Thailand, knocked out Takao Maemizo, 153½, Japan, 2.

PANAMA—Ernesto Barrera, 107½, Mexico, outpointed Manuel Moreno, 111¼, Panama, 10.

PROVIDENCE, R.I.—Slim Jim Robinson, 181 Philadelphia, stopped Chubby Norris, 213½, Newark, N.J., 1.

BAKERSFIELD, Calif.—Tony Noriega, 141, Bakersfield, Calif., outpointed Tony Nlosa, 142½, Philippines, 10.

ABL STANDINGS
By The Associated Press

EASTERN DIVISION	Won	Lost	Pct.	Behind
Cleveland	18	16	.529	—
Pittsburgh	17	16	.515	½
Chicago	19	18	.514	½
New York	16	20	.444	3
WESTERN DIVISION				
Kansas City	22	13	.629	—
San Francisco	17	19	.472	5½
Hawaii	16	23	.410	8

Our Congratulations to the
PONTIAC CENTRAL CHIEFS
Basketball Team
GOOD LUCK ON FUTURE TOURNAMENT PLAY
Let's All Get Out and Support Our Team
Community National Bank
OF PONTIAC

OPENING SOON!
The North Hill Lanes Offers 32 Alleys

Here you will find Brunswick Automatics—Telescores—Sub-Surface Ball Returns—Lounge—Nursery—Meeting Room—2 Sets of Rest Rooms—Pocket Billiards—Lunch Room—Completely Air Conditioned—Lots of Free Parking. We'll be ready for Spring and Summer Leagues—Also accepting reservations for next Fall. Why not drop out and see how modern equipment is installed? For any information call
LOU KOPRINCE FE 2-2301
JAY KOPRINCE FE 5-2354

NORTH HILL LANES
150 W. Tienken—Rochester
Directly North of Wrigley's in North Hill Plaza

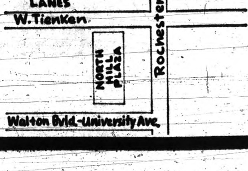

GRAND OPENING CELEBRATION

CELEBRATING THE GRAND OPENING of BRODIE'S NEWEST INSTALLATION SHOP IN PONTIAC!

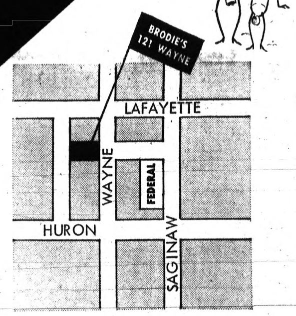

Now --- America's largest independent muffler specialists come to Pontiac. Visit the new 16 stall Brodie's Installation Shop in downtown Pontiac. You'll be amazed at the buyer's choice in all price classes. You'll find the largest selection, too, of foreign car mufflers and pipes in Michigan. You'll be amazed at the low, low prices for Brodie's quality, backed by the experience of making 190 million mufflers. You'll also be amazed at the speed of Brodie's service. You're in and out in minutes --- and installation is always free. Soon all of Pontiac will know the famous slogan --- "Don't say muffler, say Brodie's . . . . They whisper."

FREE!
During the Grand Opening Celebration
Auto Compases for the Men ($2.98 Value)
Nylon Hose for the Ladies With Every Purchase

AMERICA'S LARGEST MUFFLER SPECIALISTS

121 WAYNE ST.
Downtown—Behind Federal Dept. Store
FE 4-4900
OPEN DAILY 9-5:30—SAT. 8-5:30

✦ Markets, Business and Finance ✦

MARKETS

The following are top prices covering sales of locally grown produce by growers and sold by them in wholesale package lots. Quotations are furnished by the Detroit Bureau of Markets, as of Friday.

Detroit Produce

FRUIT

Apples, Delicious, bu	$4.00
Apples, Cider, 4 gal	2.25
Apples, Jonathan	2.50
Apples, McIntosh	2.00
Apples, Northern Spy	2.50
Apples, Steele Red	3.50

Vegetables

Beets, topped	$2.50
Cabbage, curly, bu	2.00
Cabbage, red, bu	2.00
Cabbage, standard variety	4.00
Carrots, topped, bu	3.50
Celery, root	1.75
Horseradish, pk	3.00
Leeks	2.00
Onions, 50-lb. bag	3.50
Parsley, root, doz. bchs.	1.00
Parsnips, ½ bu.	1.75
Potatoes, 50 lbs.	1.10
Radishes, black	1.50
Radishes, hothouse	1.75
Rhubarb, Hothouse, box	.75
Rhubarb, Hothouse, bu	1.25
Squash, Hubbard	1.75
Turnips, topped, bu	2.25

Poultry and Eggs

DETROIT POULTRY

DETROIT, March 20 (AP) — Prices paid per pound at Detroit for No. 1 quality live poultry:

Heavy type hens 22-23, light type hens 8-9; heavy type roasters over 5 lbs. 27-30; broilers and fryers 3-4 lbs. whites 20-22.

DETROIT EGGS

DETROIT, March 20 (AP) — Egg prices paid per dozen at Detroit by first receivers (including U.S.):

Whites—Grade A jumbo 39-40; extra large 33½-39; large 33-37; medium 29½-31; small 24.

Browns—Grade A large 32½-33; medium 29; small 23; checks 25½-27½.

CHICAGO POULTRY

CHICAGO, March 20 (AP)—(USDA)—Live poultry: Wholesale buying prices unchanged; roasters 28-31, mostly 29; special fed White Rock fryers 19-20½; heavy hens 22½.

CHICAGO BUTTER AND EGGS

CHICAGO, March 20 (AP) — Chicago mercantile exchange — butter unsettled; wholesale buying prices unchanged to 1¼ lower; 93 score AA 59¾; 92 A 59¾; 90 B 57¼; 89 C 55½; cars 90 B 57¾; 89 C 56.

Eggs steady; wholesale buying prices unchanged to ½ lower; 60 per cent or better Grade A whites 30½; mixed 30½; mediums 29; standards 29; dirties 27½; checks 27.

CHICAGO POTATOES

CHICAGO, March 19 (AP)—Potatoes: arrivals 185; on track 267; total U.S. shipments for Friday 635; Saturday 483; Sunday 1; old—Supplies moderate; demand good; mostly very firm; carlot track sales: Idaho Russets 3.80-3.85; Montana Russets 3.65; Minnesota, North Dakota Red River Valley round reds 2.70-2.75; new—track trading insufficient to quote.

Livestock

DETROIT LIVESTOCK

DETROIT, March 20 (AP) (USDA)—Cattle 1,000. Slaughter steers and heifers slow, few early sales steady to weak, cows in very short supply, fully steady; 9 head average choice 1,155 lb steers 27.50, few loads low choice 26.50-27; mixed high good and low choice steers 25.50-26.50; good steers 23-25.50; utility cows 15.50-16.50, few up to 17, canners and cutters 13-16.

Hogs 500. Barrows, gilts and sows steady with Monday's early trade, or steady to weak with late that day; number 1 200-220 lb. barrows and gilts 16.85-17; number 1 and 2 190-230 lb. 16.75-16.85; 2 and 3 190-230 lb. 16.25-16.75; 2 and 3 230-260 lb. 15.75-16.25; number 3 260-300 lb. 15-15.50; 1, 2 and 3 300-400 lb. sows 14.25-15; 2 and 3 400-600 lb. sows 13.25-14.

Vealers 100. Market 1.00 higher, prime 38-40; good and choice 30-38; standard 25-30; cull and utility 18-25.

Sheep 1,800. Not enough done to set up quotations.

CHICAGO LIVESTOCK

CHICAGO, March 20 (AP)—(USDA)—Hogs 6,500; fairly active, butchers and sows about steady; fair shipping demand; mostly 1-2 190-225 lb. butchers and sows about steady; fair shipping demand; mostly 1-2 190-225 lb. butchers 16.75-17.00, around 150 head at 17.00; 1-3 180-240 lbs. 16.25-16.75; 230-260 lbs. 16.00-16.35; 2-3 250-290 lbs. 15.50-16.00; several lots 290-300 lbs. 15.25-15.35; load 3s around 375 lb. butchers 14.50; mixed 1-3 400-650 lb. sows 13.10-14.50; lighter weights scarce.

Cattle 3,000; calves 100; salable supply increased by fully 500 head slaughter steers and heifers carried from Monday; slaughter steers average choice and better moderately active and steady, lower grades slow, steady to weak; heifers slow, steady to weak, cows slow, steady to 50 lower, bulls steady; vealers steady to 1.00 lower; feeding cattle fully steady; several loads high choice and mixed choice and prime 1,125-1,275 lb. slaughter steers 29.00-29.50; most choice 900-1,400 lbs. 26.00-28.50; mixed good and choice 25.25-26.00; good steers 22.50-25.50; utility and standard 19.00-22.50; few head prime heifers sold up to 28.00; most choice 25.25-26.50; mixed good and choice 24.50-25.25; good 22.00-24.75; short load utility 825 lb Holstein heifers 19.00; utility and commercial cows 14.75-1-.50; canners and cutters 13.00-16.00; utility and commercial bulls 18.50-21.00; few good and choice vealers 27.00-31.00; good and choice 675-815 lb feeding steers 23.50-26.50; choice 910 lbs. 24.40.

Sheep 500; moderately active, all classes about steady; package choice and prime around 103 lb fed western wooled lambs 18.75; good and choice native wooled slaughter lambs 16.50-18.00; cull to good wooled slaughter ewes 5.00-6.00; shorn 4.00-5.50.

STOCK AVERAGES

Compiled by The Associated Press

	30 Ind.	15 Rails	15 Util.	60 Stocks
Net change	+1	-.3	-.2	-.1
Noon Tues	376.0	123.7	142.7	261.6
Prev. Day	375.9	123.4	142.9	261.5
Week Ago	373.3	123.9	142.3	260.3
Month Ago	374.8	125.8	142.6	261.7
Year Ago	354.0	128.6	125.3	245.1
1962 High	377.1	127.2	142.9	262.5
1962 Low	360.0	122.2	136.4	252.1
1961 High	384.1	130.5	148.9	269.0
1961 Low	319.5	112.2	111.8	219.4

Treasury Position

WASHINGTON (AP) — The cash position of the Treasury compared with corresponding date a year ago.

	March 15, 1962
Balance	$ 3,758,129,892.66
Deposits fiscal year July 1	62,957,535,860.56
Withdrawals fiscal year	76,189,573,497.38
Total debt	(X) 298,197,130,383.07
Total debt	(X) 290,424,101,627.54
	March 15, 1961
Balance	$ 3,726,495,388.41
Deposits fiscal year July 1	60,883,820,821.44
Withdrawals fiscal year	68,224,257,663.10
Gold assets	16,709,415,527.14
Gold assets	17,384,457,169.50

(X) Includes $436,501,107.65 debt not subject to statutory limit.

BONDS

40 Bonds	85.22—0.09
20 Higher grade rails	78.83—0.21
10 Second grade rails	83.07—0.26
10 Public utilities	86.81+0.09
10 Industrials	92.08+0.01

Merger of Area Banks Vetoed in Washington

WASHINGTON (AP) — James J. Saxon, controller of the currency, has vetoed a proposed merger of the Bank of Livonia and the National Bank of Detroit.

In turning down the merger yesterday, Saxon said his action was necessary "to preserve some semblance of banking competition and some competitive choice in this area."

See Period of Consolidation

Market Is Cautious, Irregular

NEW YORK (AP) — The stock market grain put on a cautious and irregular performance in moderate trading early this afternoon.

Changes of most key stocks were fractional, a few going a point or so either way.

★ ★ ★

It was "a market of stocks" rather than a stock market, with interest by traders focused on a few scattered issues. Opinion in the street was that the list seemed to be in for a period of consolidation following the rise in the preceding two weeks.

★ ★ ★

The business news background provided no emphatic push one way or another. Steel production edged up and the steel labor talks were proceeding peacefully. On the more bearish side, appliance prices were cut by Frigidaire and General Electric.

Shares of electrical equipment stocks were mildly depressed. Most major stock groupings were thoroughly mixed.

United Aircraft, up more than a point, continued to advance on word it has received the contract for the engines in the new TFX fighter plane. Douglas Aircraft dropped about a point and General Dynamics a fraction.

Montgomery Ward, yesterday's most active gainer, eased as profits were taken.

★ ★ ★

Prices on the American Stock Exchange were irregular with a slight edge to the upside. Gains of about 2 points were made by Paddington "A" and Simca. Up about a point were Chesebrough-Pond's, Detroit Industrial Products and Anken Chemical. Louisiana Land and Occidental Petroleum were off about a point each. General Development and Bar-Chris Construction were fractional losers.

Bond Prices Open Mixed

NEW YORK (AP) — Bond prices opened mixed today.

Over the counter dealers in U.S. government securities said there were no changes in either intermediate or long ends of the list. Trading was extremely quiet.

One dealer said the sale of $1.8 billion in tax anticipation notes due in September would hold much of the market's attention throughout the day.

Rails continued yesterday's advance in corporate trading on the New York Stock Exchange. However, utilities dipped and industrials, the most heavily traded section, were mixed.

Among the few price changes of a point or more were Union Electric of Missouri 3¼s up 1½ at 84 at one time.

BOND AVERAGES

Compiled by The Associated Press

	20 Rails	10 Ind.	10 Utils.	10 Fgn.	10 L.Yd.
Net change					+.1
Noon Tues	77.8	101.0	87.0	87.3	92.4
Prev Day	77.8	101.0	87.0	87.3	92.3
Week Ago	77.4	101.5	86.8	87.3	92.3
Month Ago	76.8	101.2	86.1	86.8	91.4
Year Ago	78.3	99.1	87.9	83.2	93.3
1962 High	77.8	102.2	87.0	87.3	92.4
1962 Low	76.1	100.0	85.7	85.9	91.3
1961 High	78.7	103.7	88.2	86.3	93.4
1961 Low	75.9	95.5	84.5	83.0	90.1

Tuesday's 1st Dividends Declared

REGULAR

	Rate	Period	Stk. of Record	Payable
Castle & Cooke	.35	Q	3-23	4-13
Glnn & Co	12	Q	5-15	6-1
Penney, JC	.30	Q	4-6	5-1

American Stock Exch.

Figures after decimal points are eighths

NEW YORK (AP)—American Stocks:

Cal El Pw	25.6	Mead John	132
Cohu Elec	8.4	Mid-W Ab	14.7
Cent Av & En	18	Mohawk Airl	5.6
Creole Pet	40.3	Musk P Ring	11
Dynam Am	14.6	Novo Indus	9.6
Fly Tiger	11	Pacific Pet Ltd	14.4
Gen Devel	13.4	Page Her	22.5
Imp Oil	47.2	Sherw Wm	97.4
Imp Tb Ca	16.5	Slick Air	8.6
Ins N Am	101.4	Sonotone	9.7
Kaiser Indus	9.6	Technico	19.1

The New York Stock Exchange

NEW YORK (AP)—Following is a list of selected stock transactions on the New York Stock Exchange with noon prices:

	Sales (hds.)	High	Low	Last	Net Chg.
—A—					
Abbott L 1.80a	14	73¾	73¾	73¾	—⅛
ABC Vend .50b	9	19¼	18⅞	18⅞	—¼
ACF Ind 2.50	25	72⅜	71½	72	—¼
Admiral	4	18⅞	18¾	18¾	
AirReduc 2.50xd	19	65⅝	65⅛	63⅛	
Alco Prod .40	7	21	20⅞	20⅞	—⅛
Alleg Lud 2	2	47	47	47	
Alleg Pw 1.80	7	51	51	51	
Allied Ch 1.80	14	49⅞	49¾	49⅞	
Allied Strs 3	51	65⅝	64¾	64¾	—¼
Allis Chal .25e	25	20¼	20⅛	20⅛	—⅛
Alum Ltd .60	22	27⅝	27½	27½	—¼
Alcoa 1.20	16	65¼	65	65	
Amerada 3	58	108⅛	107	107¼	—1⅛
Am Airlin 1	18	21⅛	21	21	—⅛
Am Bosch	11	16⅞	16⅝	16⅝	—⅛
Am Bd Par 1b	13	42	41¾	41¾	—⅛
Am Can 2	11	45⅜	45⅛	45⅜	
Am Cyan 1.60	7	47⅝	47¼	47¼	—⅛
Am El Pw 1.96	9	72¼	71¾	72	
Am & FPw .50	2	9¼	9¼	9¼	
Am M&Fdy .90	24	33⅝	33¼	33¼	
Am M&F 3.90	z100	86	86	86	
Am Mot .80b	19	16⅝	16⅜	16½	
Am N Gas 1.20	16	49¼	48¾	49¼	+¼
Am Seating 1.60	1	39	39	39	+½
Am Smelt 2	4	60	60	60	—⅜
Am Std .80	17	16¾	16⅝	16¾	+⅛
Am Tel&Tel 3.60	56	131⅝	131	131¼	—⅝
Am Tob 3	13	95	95	95	
Am Viscose 2	4	58	58	58	
Am Zinc .50b	2	14	14	14	
AMP Inc .35	4	33⅜	33⅜	33⅜	+⅜
Ampex Cp	14	18⅝	18½	18⅝	—⅛
Amph Borg .80	5	30	30	30	+⅛
Anaconda .50e	14	48⅞	48⅜	48¾	—¼
Armco Stl 3	12	70½	70⅛	70⅛	—⅝
Armour&Co 1.40	20	56¼	56	56	—½
Armst Ck 1.60a	2	73	73	73	
Ashl Oil 1.20	4	27	26⅞	27	
Assd Dry G 2.50	2	104¾	104¾	104¾	+¼
Atchison 1.20a	12	27	27	27	+¼
Atl Refin 2.40	6	55⅝	55½	55⅝	
Atlas Cp	8	2¾	2⅝	2¾	+⅛
Autom Cant .60b	11	27¾	25½	25½	—⅛
Avco Corp .60	40	27¾	27⅝	27¾	+⅜
—B—					
Babcock&W 1.60	10	53	52¾	53	+¼
Bald Lima .10e	32	18⅜	18⅛	18⅛	—¼
Balt G&E 1.12	9	36¼	35⅞	35⅞	—⅛
Balt & Oh	5	32	31⅞	31⅞	—⅛
Beaunit M 1	46	28⅞	28⅝	28⅞	+¼
Beckman In	7	137	136½	137	+1
Beech Airc .60b	1	19	19	19	+¼
Bendix 2.40	1	69¼	69¼	69¼	
Benguet	94	1⅝	1½	1½	—⅛
Beth Steel 2.40	44	42⅞	42½	42⅝	+⅛
Bieglow S .80	1	26⅜	26⅜	26⅜	+⅛
Boeing 2	56	50¼	50⅛	50⅛	+¼
Borden 1.60	2	66⅝	66½	66½	—⅛
Borg Warn 2	1	45⅝	45⅝	45⅝	—⅛
Briggs Mf	4	8⅛	8	8	—¼
Brist My .30e	1	93	93	93	—1
Brunswick .60	50	36⅝	36⅛	36⅜	—⅛
Buckeye PL 1.80	4	60	60	60	
Bucy Erie	6	19¼	19	19¼	+⅛
Budd Co .10e	18	15⅛	14⅞	15⅛	+⅛
Bulova .60	3	13⅞	13⅞	13⅞	+⅛
Burl Ind .25e	37	25¼	25	25¼	+¼
Burroughs 1	106	51⅛	50½	50⅝	+⅛
—C—					
Callah Mng	5	6⅝	6½	6⅝	+⅛
Campb Soup 2.20	8	117¼	117	117	—½
Can Dry 1	2	26⅛	26	26⅛	+⅛
Can Pac 1.50	5	24¾	24⅝	24⅝	
Carrier Cp 1.60	2	42⅜	42¼	42⅜	+⅛
Carter Pd 1	3	73¼	73¼	73¼	+¼
Case, JI	6	7⅞	7½	7⅞	
Cater Trac 1	39	40⅜	40	40⅜	+½
Celanese 1.20	18	42⅜	42⅛	42⅜	—⅛
Celotex 1	10	38⅞	38¾	38⅞	+½
Cenco In .25e	7	65½	65¼	65¼	—1⅛
Cen Hud G 1.04	1	32¼	32¼	32¼	
Cen & SW 1.08	24	45⅜	44⅞	45⅜	+⅜
Cerro Cp 1.10b	6	28¾	28¾	28¾	
Cert-teed .60	19	48¾	48½	48¾	—¼
Cessna Air 1	33	32⅝	32½	32⅝	+⅛
Champlin Oil 1	3	25¾	25¾	25¾	—¼
Checker Mot	1	25⅞	25⅞	25⅞	—⅛
Ches & Oh 4	18	56¼	56	56	
Ch MSP&Pac	4	16⅛	16	16⅛	+⅛
Chi Pneu T 1.20a	4	28½	28½	28½	—¼
Chi RI&Pac 1.60	2	25⅜	25⅜	25⅜	—⅛
Chrysler 1	32	56	55⅝	55⅞	—⅛
CIT Finan 1.50	14	49⅜	49	49⅜	+⅛
Cities Svc 2.40	24	57	56½	56⅝	—⅜
Coca Cola 2.40	19	94½	94	94⅜	+⅜
Colg Palm 1.20a	14	48⅜	48⅛	48⅛	—⅞
Collins Rad	4	34⅝	34⅛	34⅝	+⅛
Colo F&Ir	11	15⅛	15	15	
CBS 1.40b	49	43¼	42⅞	43	+⅛
Colum Gas 1.10	24	29¾	29⅝	29⅝	
Col Pict .75t	10	26½	26¼	26¼	—⅜
Coml Cred 1.60	4	53¼	53¼	53¼	—⅛
Coml Solv .80b	38	37¼	37	37⅛	—⅛
Comw Ed 1b	17	44¼	44	44	—⅝
Con Edis 3	18	81	80¾	80⅞	—⅛
Con N Gas 2.30	4	62¼	62¼	62¼	—⅛
Consum Pw 2.80	2	84½	84⅛	84½	—¼
Container .20e	21	28⅝	28⅛	28⅛	
Cont Can 1.80	35	45⅛	45	45⅛	—⅛
Cont Ins 2.20b	24	70¾	70¼	70⅝	+⅜
Cont Mot .40	11	10⅞	10¾	10⅞	+⅛
Cont Oil 1.60a	4	54½	54¼	54½	—½
Cooper Rng	4	22¾	22¾	22¾	
Corn Pd 1.30	10	57⅞	57½	57¾	+¼
Cosden Pet 1	2	23½	23½	23½	
Crow Coll 1.62f	6	42	41¾	41¾	
Crown Zell 1.80b	4	56⅝	56½	56½	—⅜
Cruc Stl .80	5	20⅞	20½	20⅞	+¼
Cudahy Pk	38	11	10¼	10¾	+¼
Curtis Pub	8	11½	11½	11½	
Curtis Wr 1	16	16⅞	16⅝	16⅝	—⅛
—D—					
Dan Riv M .80	5	14⅞	14⅞	14⅞	+⅛
Dayco	8	17¼	16¾	17⅛	+⅜
Decca Rec 1.20	11	49	48⅝	48⅝	—⅜
Deere 2	9	55	54¾	54¾	+½
Del & Hud .30e	2	16⅞	16¾	16⅞	+⅛
Dent Sup 1a	2	26⅜	26⅛	26⅛	—⅜
Den & RGW 1	5	20¼	20¼	20¼	
Det Edis 2.20	4	60	60	60	+⅛
Det S'l Cp 1	4	17¾	17⅛	17⅛	—⅛
Disney .40b	35	39	39	39	—¼
Dis C Seag 1.20a	4	46	46	46	—¼
Dome Min .70	1	24⅛	24⅛	24⅛	—⅛
Dow Chem 1.60	32	62⅝	61⅞	61⅞	—1⅛
Dress Ind 1.20	32	31½	31	31	—¾
du Pont 1.50e	6	253	252	252¾	—¼
—E—					
East Air L	4	25	24¾	24¾	+⅛
East G&F 1.60	6	52⅜	51¾	51¾	—½
East Kod 2a	15	113⅝	113⅛	113½	+⅛
Eaton Mfg 1.80	18	38⅞	38⅞	38⅞	
El Bond &S 1.20	16	30⅝	30½	30½	—⅜
El&Mus .11e	49	5⅞	5⅞	5⅞	
Emer El .60	36	40¼	40	40	+⅜
Emer Rad .50t	5	14⅞	14⅞	14⅞	
End John	4	21¼	21⅛	21¼	+⅛
Erie Lack	4	3⅞	3⅞	3⅞	
Evans Pd	2	13	13	13	+⅛
Eversharp 1.20	2	30¾	30½	30¾	+½
—F—					
Fedd Corp 1	1	22¼	22¼	22¼	
Ferro Cp 1.60	2	51¼	51¼	51¼	—⅜
Filtrol .45e	4	31⅝	31⅝	31⅝	
Firestone 1b	45	48	47½	47½	—⅞
Fst Chart F 2.87f	14	44¼	44	44	—¼
Flintkote .20e	22	25½	25⅛	25⅛	—⅛
Fla Pw .96	4	45¼	45⅛	45⅛	—⅛
Fla P&L 1.12	2	76⅜	76⅜	76⅜	+⅛
Food Fair .90b	1	31¾	31¾	31¾	+⅛
FMC Cp 1.40	8	86⅝	86½	86½	—¼
Ford Mot 3.60	36	98⅞	98⅝	98⅝	—⅝
Forem Dair .10e	9	13⅞	13¾	13¾	—¼
Freept Sul 1.20	14	26¼	25⅞	25⅞	—¼
Frueh Tra 1.20	150	27⅛	25¾	27	+1¼
—G—					
Gardner-Den 2	3	48	48	48	
Gen Accept 1b	2	23¼	23¼	23¼	
Gen Cigar 1.20	8	46	45⅝	46	+½
Gen Dynam	120	30⅜	30	30	—⅜
Gen Elec 2	38	77¾	77¼	77¼	—¼
Gen Fds 1.60	2	84¾	84¾	84¾	—¼
Gen Mills 1.20	14	31½	31⅜	31⅜	—⅛
Gen Motors 2a	64	56⅞	56¼	56¼	—¼
Gen Prec 1.20	13	48	47⅞	47⅞	—⅛
Gen Pub Sv .32e	4	6⅞	6⅞	6⅞	
Gen PubUt 1.20	24	36	35¼	36	
Gen Ry Sig 1a	5	42¼	42¼	42¼	+¼
G Tel&El .76	68	26¼	26	26	—⅜
Gen Tire 1.20	14	95⅜	95⅛	95⅛	—⅛
Ga Pac Cp 1b	6	55⅛	55	55	—⅜
Getty Oil	3	18	18	18	
Gillette 1.10	13	47	46⅞	47	
Glen Ald .40	20	14	13⅞	13⅞	—⅛
Goodrich 2.20	10	63	62½	62½	
Goodyear .90b	20	43⅝	43½	43⅝	+⅛
Grace&Co 1.60b	29	84	83½	83¾	+¼
Grah Paige	4	2⅞	2⅞	2⅞	
Grand Un .60b	6	27⅜	27⅜	27⅜	—⅛
Gran C Stl 1.40	1	42¾	42¾	42¾	+¼
Gt A & P 1.20a	14	56⅜	56	56⅜	+⅜
Gt No Ry 3	6	44⅝	44½	44½	
Gt W Fin 1.75t	18	30⅝	30¼	30¼	—⅜
Greyhound 1.10	14	29½	29⅜	29⅜	
Grum Airc 1.50	14	39½	39¼	39¼	—¼
Gulf Oil 1.40	43	43¼	42⅞	42⅞	—⅜
Gulf Sta Ut 1	12	42¼	42	42¼	+⅛
—H—					
Halliburton 2.40	8	55⅜	55½	55½	—¼
HammerPap 1.20	1	34¼	34¼	34¼	—⅛
Haveg Ind .35g	1	29⅜	29⅜	29⅜	—⅜
Herc Pdr .30e	6	99⅛	98½	98½	—½
Hertz 1.20	7	58⅜	58	58⅜	
Heyden Npt .80	3	17¾	17⅝	17¾	+¼
Hoff Elect	5	16⅛	15¾	15¾	—¼
Homestk 1.60a	3	47⅝	47⅝	47⅝	—⅜
Hooker Ch 1	24	36¾	36⅜	36¾	+⅛
HousehFin 1.30	9	56⅞	56¼	56½	
Houst L&P 1.60	1	117½	117½	117½	—½
Howe Snd 1.12f	7	15¾	15½	15½	
Hupp Cp .25t	17	9	8¾	9	+⅛
—I—					
Ideal Cem .80	14	27¼	27	27¼	+⅜
Ill Cent 2	1	42¼	42¼	42¼	+¼
Ing Rand 3a	11	75¾	74½	74½	—½
Inland Stl 1.60	29	47⅛	47	47⅛	+⅛
InterlakIr 1.60	12	28⅞	28⅝	28¾	—⅛
IntBusMch 3	14	553	552	552	—2
Int Harv 2.40	15	55¼	54½	54½	—¾
Int Miner 1.60	7	51⅜	51⅜	51⅜	—⅛
Int Nick 1.60	30	81⅛	80¼	80¼	—¾
Int Pack .60g	16	12¼	12	12¼	
Int Paper 1.05b	92	38	37⅝	37⅝	—¼
IntTel&Tel 1xd	28	54	53¾	53¾	—¼
I-T-E Ckt Brk	1	20¾	20¾	20¾	
—J—					
Johns Man 2	15	58¼	57⅞	57⅞	+⅛
Jon Logan .70	4	24	24	24	
Jones&L 2.50	8	68⅜	68¼	68¼	—⅛
Joy Mfg 2	4	36¾	36¾	36¾	—⅛
—K—					
Kaiser Al .90	9	36⅝	36½	36½	
KayserRoth .40a	18	23⅛	22⅞	22⅞	
Kennecott 1.25e	3	80¾	80¾	80¾	
KernCLd 2.40	1	86⅛	86⅛	86⅛	+⅛
KerrMcGee .80	26	41⅞	41¼	41¼	—½
Koppers 2	1	43¼	43¼	43¼	
Korvette	66	47½	46¾	46¾	+¼
Kresge, SS 1.60	11	32¼	31	31⅞	—⅛
Kress, SH .25g	2	24⅝	24½	24½	
Kroger 1.10	21	27¼	27	27	
—L—					
Lear .40	19	17	16¾	16⅞	—⅛
Lehigh C&N .60g	2	15¼	15¼	15¼	
Leh Val Ind	59	1⅞	1¾	1¾	—⅛
BLehman 1.58e	16	33¼	33⅛	33⅛	
LOF Glass 2.40	29	61¼	61	61	—¼
LibMcN&L .25t	34	16⅝	16⅜	16⅜	—⅜
Ligg&My 5	5	100	100	100	+¾
Lionel	19	15⅛	15	15⅛	
Litton Ind 3.50f	25	135⅞	135	135½	+½
LockhAirc 1.20	54	48	47½	47½	—⅝
Loew's Thea	16	44¾	44½	44½	
LoneSCem 1	41	23⅛	23	23	
LoneSGas 1	16	25¾	25½	25½	
LongIsLt 1.60xr	59	57	56	56¼	+⅝
Lorillard 2.40	34	61½	60⅝	61	+⅜
—M—					
Mack Trk 1.80	11	43½	43¼	43½	+¼
Madison Fd 2.45e	19	26⅛	26	26	—⅛
Magma Cop 2.87f	4	71⅞	71¾	71¾	+⅛
Magnavox .50	43	47⅜	47	47¼	+¼
Marine Mid 1b	16	33½	33½	33½	—⅛
Marquardt	8	16	15¾	15¾	
MartinM 1	27	26¼	26⅛	26¼	+⅛
May D Str 2.20	5	53	52⅝	52⅝	+½
McDon Air 1	14	47⅛	47	47	—¼
Merck 1.60	44	94⅜	93½	94	+⅜
Merr Ch&S	4	11⅞	11⅝	11⅝	—⅛
MGM 2	19	47½	46⅝	46⅝	—1
Miner&Ch .0	7	24⅞	24¾	24¾	—¼
Mpls Hon 2	14	130	129	130	+1¾
MinnM&M .80	44	69⅞	69¾	69⅞	+¼
MoKanTex	3	3⅞	3¾	3¾	
MoPac A 2.40	28	50	49	50	+1½
Mohasco Ind .40a	149	11⅜	11⅜	11⅜	
Monsan Ch 1b	24	48⅛	47⅝	48	+¼
Mont Ward 1	39	35	34¾	35	—⅛
Motec Ind .88t	2	17½	17½	17½	
Motorola 1	5	86¾	86	86	
—N—					
NAFI Cp	2	29	28⅞	28⅞	+⅛
Nat Bisc 3	2	89½	89	89	
Nat Can .87f	9	14⅝	14½	14½	
Nat Cash Reg 1.20	20	120½	120⅛	120⅛	—1⅛
Nat Dairy 2	10	64⅝	64½	64⅝	—⅛
Nat Distill 1.20	33	28⅜	28½	28½	+⅛
Nat Gen	1	8	8	8	—⅛
Nat Gyps 2b	3	51⅞	51⅞	51⅞	
Nat Lead .75e	12	91	90⅜	90⅜	+⅜
Nat Steel 1.60	15	42	41⅞	42	
NewEngEl 1.12	23	26⅜	26⅛	26⅛	—⅛
NY Central	17	18⅜	18⅛	18⅛	—⅜
NY Ch&SL 2	2	38½	38⅜	38⅜	
NY Shipbd	1	16½	16½	16½	
Nia MPw 1.80	14	47¼	46⅝	46⅝	—⅝
Norf&West 4a	4	106½	105¾	106½	+½
No Am Av 2	17	66½	66	66¼	—¼
Nor N Gas 1.50	13	46	45¾	46	
Nor Pac 2.20	8	41⅞	41⅝	41¾	
Nor Sta Pw 1.18	10	36	36	36	—⅜
Northrop 1	6	27⅛	26⅞	27⅛	—⅛
Nwst Airlin .80	21	35	34¾	34⅞	
—O—					
Ohio Edis 1.60	1	46¾	46¾	46¾	+⅛
Ohio Oil 1.60	6	45	44¾	44¾	—¼
Olin Math 1	8	38⅜	38⅛	38⅛	—⅛
Otis Elev 1.60	13	69¾	69¼	69¼	+½
Outb Mar .80	12	22⅜	22¼	22¼	—⅛
Owens Ill Gl 2.50	16	89½	88½	89	+1
Oxford Pap 1	12	42¼	42	42¼	+½
—P—					
Packaging .20e	1	23	23	23	
Pac G&El 1xd	15	34¼	34	34	—¼
Pac T&T 1.20	1	37¾	37¾	37¾	+⅛
PanAWAir .80	25	23⅛	22⅞	23	—⅛
Param Pict 2	7	56⅞	56½	56⅞	—¼
Parke Da 1a	38	38⅜	37¾	37¾	—¼
Peabody Coal .56	5	33¼	33⅛	33¼	—¼
Penney, JC 1.20a	5	48¾	48¼	48¾	+¼
PaPw&Lt 1.32	7	36⅞	36⅝	36⅝	—⅛
Pa RR .25g	41	17½	17⅜	17⅜	
Pepsi Cola 1.40	15	51⅞	51½	51½	—⅜
Pfizer .60a	86	57¼	56⅞	56⅞	—¼
Phelps D 3	9	59	58¾	59	
Phil El 1.20	19	34⅞	34	34½	+1
Phil&Rdg 1b	2	72½	72⅜	72½	+½
Philip Mor 3.60	1	97¾	97¾	97¾	
Phil Pet 1.70	6	59	58⅝	58⅝	—⅝
Pitney Bow .80	2	64¾	64½	64½	—¼
Pit Plate G 2.20b	17	66¾	66½	66¾	+¼
Pit Steel	5	10⅞	10⅞	10⅞	
Polaroid .20c	5	189½	188½	188½	
Proct&G 1.50	20	82⅞	82½	82½	
Pub SvE&G 2.20	11	67½	67	67	—⅛
Publick Ind .50f	1	8⅞	8⅞	8⅞	
Pullman 2	2	37	37	37	
Pure Oil 1.60	17	36	35⅞	36	+¼
—R—					
RCA 1b	45	63¼	62⅞	62⅞	—½
Rayonier .80b	32	22¼	22½	22½	+¼
Raytheon 1.125t	24	37⅝	37⅜	37½	+¼
Reich Ch .37t	8	16	15⅞	15⅞	—⅛
Repub Av 1	20	18⅝	18½	18½	+¼
Repub Stl 3	37	56⅛	55¾	55¾	—¼
Revlon 1.10	4	64¼	64⅛	64⅛	—¼
Rex Drug .50b	2	45¾	45¾	45¾	—¼
Reyn Met .50	11	37⅛	36½	36¾	—¼
Rey Tob 1.60	23	75⅛	75	75	—⅛
Rheem Mf	14	14⅛	13¾	13¾	—¼
Richfld Oil 1.80	30	43⅜	42¼	42½	—1⅜
Rob Fulton 1b	1	41⅞	41⅞	41⅞	—⅛
Rohr Corp 1	1	21⅞	21⅞	21⅞	—⅛
Royal Dut .83e	115	38¾	38⅛	38½	—⅛
Royal McB	3	12½	12½	12½	
—S—					
Safeway St 1.60	14	50⅞	50½	50½	—½
Schenley 1	20	24⅛	24¼	24¼	—¼
Schering 1.40a	7	54½	54¼	54½	+¼
Schick	6	8⅞	8⅞	8⅞	
Scott Pap .80	14	38¾	38½	38½	—¼
Seab AL RR .60	4	29⅝	29¼	29¼	+¼
Sears Roeb 1.40a	28	84⅛	83¼	84	+1
Servel	14	13¼	13⅛	13¼	—¼
Shell Oil 1.10	39	41⅜	41	41¼	+¼
Shell Tran .42e	39	17¼	17¼	17¼	+⅛
Siegler .40b	10	25⅛	25	25	—¼
Sinclair 2	52	38⅛	38	38	
Singer Mf 3	12	123⅜	123⅜	123⅜	+¾
Smith.AO .25e	2	33⅞	33⅞	33⅞	—⅛
Smith Cor .50t	12	24⅛	23⅞	23⅞	+⅛
Smith KF xa	5	71½	70¾	70¾	—½
Socony 2a	52	56	55⅝	55⅝	—⅛
SouCalEdis .96	99	30¾	30¼	30¼	—¼
Southern Co 1.50	11	55	54⅞	54⅞	+⅛
SouNGas 2	13	49⅞	49½	49½	—¼
Sou Pac 1.20	10	28⅞	28⅞	28⅞	
Sou Ry 2.80	4	57⅜	57¼	57½	—⅛
Sperry Rd 1.12f	15	21⅛	21¾	21¾	
Spiegel 1.50	35	36	35¾	36	+½
Square D 1a	4	37½	37	37¼	+⅛
Std Brand 1.80	16	68⅜	68¼	68¼	+⅛
Std Kolls 1.12f	154	33⅜	32½	32½	—⅞
StdOilCal 2b	12	59½	59⅛	59⅛	—⅜
Std Oil Ind 1.80	20	54	53⅝	53⅝	—⅜
Std OilNJ .60e	160	55	54⅝	54⅝	—⅜
StdOilOh 2.50	2	58½	58¼	58½	+⅛
Std Pkg	1	22	22	22	—⅛
Stan War 1.20	16	29⅜	29¼	29¼	—¼
Stauff Ch 1.20b	4	47⅛	47	47	
Sterl Drug 1.80	10	88	87½	87½	—¼
Stevens, JP 1.50	1	36¼	36¼	36¼	
Stud Pack	12	10⅛	10	10	—⅛
Sunray 1.40	18	27	26¾	26¾	
—T—					
Tenn Gas 1.12	12	24¾	24½	24½	
Texaco 1.60a	44	59¼	59	59	—⅛
Tex G Prod .60	7	43¼	42¾	43	+½
Tex GSul 1	21	20½	20⅜	20⅜	—⅛
Tex Ins	14	96½	96⅛	96⅛	
Tex P C&O 1.20	31	43	42⅛	43	
Textron 1.25	10	30	29⅝	29⅝	+⅛
Thiokol .87f	9	38⅞	38⅜	38⅜	+⅛
Tidewat Oil	4	21⅛	21⅛	21⅛	—¼
Timk R B 2.40	2	56⅞	56¾	56¾	+½
Tran W Air	1	12⅜	12⅜	12⅜	—⅛
Transamer .80	5	45⅜	45	45	—½
Transitron	60	14⅛	13¾	13¾	—⅜
Tri Cont .32e	5	50¼	50⅛	50⅛	+⅛
TXL Oil	16	34¼	33⅞	33⅞	—⅛
—U—					
Underwd	4	34	34	34	—½
Un Bisc 1	7	49¼	49	49¼	+½
Un Carbide 3.60	10	117⅛	116¾	116¾	—¼
Un Elec 1.80	1	48⅞	48⅞	48⅞	+⅜
Un Pac 1.20a	17	33¼	32¾	32¾	+¼
Unit Air Lin .50b	7	35¼	35	35	—⅜
Unit Airc 2	75	50	49	50	+1¾
United Cp .35e	56	8½	8¼	8¼	
Unit Fruit .50	19	27⅛	27	27	—⅛
Un Gas Cp 1.50	28	37½	37¼	37¼	—¼
Unit M&M 1	15	23⅞	23⅜	23⅜	—¼
US Freight 1.10	6	46	45½	45½	—½
US Gypsum 2.60a	4	96⅞	96⅞	96⅞	+⅜
US Hoff M	29	3⅛	3	3	
US Indust	26	22¼	21¾	21¾	—⅜
US Lines 2b	1	40⅛	40⅛	40⅛	+⅛
US Plywd 2	39	53⅛	52¼	53	+⅞
US Rub 2.20	5	59	59	59	
US Smelt .25p	6	42½	43¼	43¼	—½
US Steel 3	70	72⅛	71¾	71¾	—½
Un Whelan .50	3	11¾	11¾	11¾	
Univ Match	9	25⅛	24⅝	24⅝	—½
Univ Oil Pd .60	19	61¼	60¾	61	+¾
Upjohn .80	20	49¾	49½	49½	—½
—V—					
Varian As	10	40⅜	40¼	40¼	—⅜
Va Caro Ch	9	41½	41	41	+½
Va El&Pow 1.40	5	65⅝	65½	65½	—⅛
—W—					
Warn B Pic .50	3	17¾	17½	17½	—⅝
Warn Lam 1.50a	5	93	93	93	
Woolworth 2.50	5	83⅜	83	83	
Worthington 2.50	7	55	54¼	54¼	—¾
—Y—					
Yngst Sh&T 5	3	103½	103⅜	103⅜	+⅛
—Z—					
Zenith Rad .80a	30	73⅝	72¾	73⅝	+⅜

Sales figures are unofficial.

Rates of dividends in the foregoing table are annual disbursements based on the last quarterly or semi-annual declaration. Unless otherwise noted, special or extra dividends are not included.

a—Also extra or extras. b—Annual rate plus stock dividend. d—Declared or paid in 1961 plus stock dividend. e—Declared or paid so far this year. f—Payable in stock during 1961, estimated cash value on ex-dividend or ex-distribution date. g—Paid last year. h—Declared or paid after stock dividend or split up. k—Declared or paid this year, an accumulative issue with dividends in arrears. p—Paid this year, dividend omitted, deferred or no action taken at last dividend meeting. r—Declared or paid in 1962 plus stock dividend. t—Payable in stock during 1962, estimated cash value on ex-dividend or ex-distribution date. y—Liquidating dividend.

z—Sales in full.

cld—Called. xd—Ex dividend. x-dis—Ex distribution. xr—Ex rights. xw—Without warrants. ww—With warrants. wd—When distributed. wi—When issued. nd—Next day delivery. wt—Warrants. ur—under rule.

vj—In bankruptcy or receivership or being reorganized under the Bankruptcy Act, or securities assumed by such companies.

DOW JONES 11 A.M. AVERAGES

30 Inds. 720.63 up 0.25
20 Rails 145.55 up 0.24
15 Utils 130.70 off 0.15
65 Stocks 245.08 up 0.06
Volume to 11 a.m. 700,000 shares.

Auto Production Continues High

Output for This Year Is Up 49 Per Cent Over '61 at 1,487,974

By BEN PHLEGAR
AP Automotive Writer

DETROIT (AP) — A review of recent auto production should carry the title "What a difference a year makes."

Last week, for example, the industry built 134,202 passenger cars. In the comparable week of 1961 the total was 71,209 cars. All companies shared in the year-to-year increase but the big change was at General Motors.

A year ago General Motors built only 28,636 cars in the week ended March 18. Last week GM's five car-making divisions turned out 78,109. Chevrolet alone was up 20,000.

Buick, Oldsmobile and Pontiac were shut down at this time last year in an effort to let sales catch up with supplies. In the past week these three divisions contributed 29,229 cars.

UP 49 PER CENT

For the year so far, industry production of 1,487,974 cars represents a 49 per cent increase over 1961. General Motors shows a 53 per cent increase.

The biggest percentage gainer, however, has been American Motors — up 68 per cent from a year ago. In total volume American Motors has moved within 13,000 units of Chrysler, the traditional third place company.

Ford shows a 48 per cent increase over last year and Studebaker-Packard, even though closed by a strike for the first six weeks of this year, is running 16 per cent ahead of 1961.

★ ★ ★

Among individual car lines the biggest gain has been by the compact Buick Special. At this point a year ago 13,988 specials had been built and it was running third among B-O-P compacts to the Pontiac Tempest and Olds F85.

★ ★ ★

This year so far 34,068 Specials have been built and it is first, ahead of Tempest and F85.

Industry production for the first quarter apparently will run close to 1.7 million cars.

Planting Report Turns Grains Down

CHICAGO (AP)—The government report on planting intentions appeared to have a mildly bearish influence in the grain futures market today and prices turned generally easier on the board of trade.

Wheat and corn were down major fractions in spots during the first several minutes. Other grains were steady to slightly easier in a moderately active trade.

Brokers said there appeared to be some difference of opinion as to whether farmer intentions as shown by the report, released after yesterday's close, included their plans to withdraw acreage from the 1962 curtailment program.

Grain Prices

CHICAGO GRAIN

CHICAGO, March 20 (AP) — Opening grain:

Wheat		May	68
Mar.	2.05	July	69⅛
May	2.07⅞	Sept.	70⅞
July	2.09¼	Dec.	74
Sept.	2.12⅛	**Rye**	
Dec.	2.17⅛	Mar.	1.33½
Corn		May	1.30½
Mar.	1.10	July	1.26¾
May	1.12¼	Sept.	1.27
July	1.16	**Lard (Drums)**	
Sept.	1.17¾	May	9.60
Dec.	1.18¼	July	9.70
Oats		Sept.	9.72
Mar.	66½		

Stocks of Local Interest

Figures after decimal points are eighths

	Bid	Asked
Allied Supermarkets	14.4	14.5
Aeroquip Corp.	33	33.4
Arkansas Louisiana Gas Co.	41.4	41.6
Baldwin-Mont. Chem. Co. Pfd.	12.1	12.3
Borman Food Stores	17.3	17.5
Davidson Bros.	8.6	9
Federal Mogul-Bower Bearings	41.2	41.6
Harvey Aluminum	26.2	26.4
Hoover Ball & Bearing	33	33.3
Leonard Refining	11.6	12
Prophet Co.	25	25.4
Rockwell Standard	37	37.2
Toledo Edison Co.	26.4	26.5

OVER THE COUNTER STOCKS

The following quotation do not necessarily represent actual transactions but are intended as a guide to the approximate trading range of the securities.

	Bid	Asked
AMT Corp.	25.6	27.6
Aunt Jane's Food	12	13.4
Detroiter Mobile Homes	11	12
Diamond Crystal	18.3	19.6
Electronics Capital	21.7	23.3
Electronics International	11	12
Frito Co.	35.6	38
Andrew Jergens	39.4	41.6
McLouth Steel Co.	55.6	58.4
Michigan Seamless Tube Co.	24.2	26
Pioneer Finance	22	24
Sante Fe Drilling	32	34.2
Transcontinental Gas Pipe Line	26.2	27.5
Vernors Ginger Ale	5	5.5
Winkelman's	11.4	12.4
Wolverine Shoe	64	68
Wyandotte Chemical	77	80.4

MUTUAL FUNDS

	Bid	Asked
Affiliated Fund	8.49	9.18
Chemical Fund	12.23	13.23
Commonwealth Stock	17.89	19.55
Keystone Income K-1	9.60	10.37
Keystone Growth K-2	5.98	6.53
Massachusetts Investors Growth	9	9.84
Investors Trust	15.49	16.93
Putnam Growth	9.92	10.78
Television Electronics	8.76	9.55
Wellington Equity	16.76	18.22
Wellington Fund	15.31	16.68

*Nominal Quotations.

School to Fill In Lake

EVANSTON, Ill. (AP)—The Evanston City Council last night approved Northwestern University's plan to fill in 74 acres of Lake Michigan to expand the school's campus from 85 to 159 acres.

Next Six Weeks Look Good

Will Spring Air Boost April Sales?

By SAM DAWSON
AP Business News Analyst

NEW YORK — It's spring today and high time. Many businessmen, whether in manufacturing, transportation or retail trade, have spent the last several weeks worrying.

Was the midwinter setback to activity due to unusually bad weather or to a more basic slowdown in the rate of economic growth? Was it a breather in the upturn or the first warning of a recession?

NEXT 6 WEEKS

They look to the next six weeks or so to tell them — and in a tangible form, much more convincing to most persons than the predictions either of officials in Washington or economic soothsayers in industry or analysts of stock market trends.

The outlook at the equinox is much more hopeful than just a month ago. Then some of the prime statistics showed a turndown in January. Today the figures for February, although still mixed, show that many of the delinquents are back on the high road again.

★ ★ ★

Merchants, who have been particularly plagued by snow and wind storms and floods and by consumer doubts about the future, are counting hopefully on the late Easter (April 22) to mean that April sales will be much larger than those of the first three months of the year.

Auto dealers report sales very good for the time of year. Garment merchants and vendors of home furnishings are hoping for a burst of springlike weather to build traffic in their stores.

The statistics of recent days give them a basis for this hope.

Wages and salaries increased sharply in total volume in February. The January slump was more than reversed. Payroll increases, due to a longer work week, was a major reason.

This tied in with a recovery in industrial output in February to the record pace set in December. Again the January dip was erased. Production of materials and industrial machinery set a high in February.

FEWER JOBLESS

Employment rose in manufacturing and other nonfarm activities. And the percentage of unemployment to the total work force declined.

Offsetting all this good news somewhat was the official report that new orders received by manufacturers of durable goods dropped 3 per cent in February from the month before, the first decline since the business recovery began a year ago. Sales of but total backlogs of unfilled orders remained high.

★ ★ ★

The government also offered some estimates of future activity. For one, it said businessmen intended to expand their spending for new equipment and plants and the year has a good chance of setting a record. For another, Washington estimated a $4.5 billion rise this year in spending by state and local governments to a record $62 billion. This will be more than they expect to take in, so the result will be what Washington calls "a potent expansionary market force," and some conservatives call "inflationary."

★ ★ ★

The federal government's own budget for the next fiscal year will be around $91 billion — and receipts may or may not cover it.

For many American businessmen the estimates are something to think about, but what they really want to know is what will happen in the next six weeks.

Will the consumer spend freely on the usual spring items: cars, homes, furnishings, clothing, recreation? Will business confidence build up and its spending for expansion and inventory also rise? Will the stock market shake off its winter hesitancy?

We should know shortly, now that spring is officially here.

Oakland Men Move Up at Life Insurance Firm

Royal Oak insurance man Walter H. Ekberg has been elected president of the Michigan Life Insurance Co., succeeding Scott E. Lamb of Birmingham who moved up to chairman of the board.

Ekberg of 417 Oakdale St. formerly was vice president and secretary of the firm and head of the life insurance underwriting department. He has been in the insurance field over 40 years and long active in civic affairs.

EKBERG LAMB

Lamb of 1603 Sheringham Road had served as president since 1953. He joined Michigan Life in 1935, after serving as chief bank examiner for the State of Michigan.

Other officer changes announced at the firm's annual meeting were John E. Mellen of Columbus, Ohio, executive vice president; Richard E. Henne, 479 Larchlea Road, Birmingham, vice president; Edward A. Jacob, Detroit, vice president and treasurer; Dorothy M. Siebert, 529 E. Fifth St., Royal Oak, secretary; and Richard J. Francis of Detroit, general attorney.

Township Board Awards Contract for Sewer Job

The awarding of a sewer contract was the main item of business at Monday night's meeting of the Waterford Township Board.

Board members covered the light agenda in little more than an hour. It was the shortest meeting in recent months, Township Supervisor Elmer Johnson said.

The contract for construction of 348 feet of sanitary sewer facilities on Edgefield Street was awarded to Stanley Figurski of Pontiac. Figurski submitted the low bid of $3,287.

Earlier indications were that the contract would go to the second low bidder, Reamer Brothers of Lapeer, who submitted a figure of $3,359.

However, Johnson and Anderson, Inc., consulting engineers for the township, recommended Figurski to the board after checking his job references which were late in arriving.

In other board action an agreement with the City of Pontiac for extensioon of sewer service on Shoreview and Colrain streets was approved. Eleven residences in the Donelson Park subdivision are involved.

New Law Guards Funds for Pensions

WASHINGTON (AP) — President Kennedy today signed — and praised—legislation designed to safeguard pension and welfare funds.

In a White House ceremony, Kennedy described the legislation as extremely important in protecting pension and welfare interests of 44 million workers.

He called the bill "most desirable from the public viewpoint," and said beneficiaries of pension and welfare funds now will be able to look to the future with confidence.

News in Brief

Kenneth L. Moore, assistant controller of the Michigan Bell Telephone Co., will speak on "Public Utility Accounting" at Thursday's 6:15 p.m. meeting of the Oakland County Chapter of the National Association of Accountants.

Three television sets valued at $267 were stolen from Hampton Electric Co., 825 W. Huron St., by burglars who broke in through a front window during the night. Pontiac police discovered the break-in at 2:30 a.m. today.

Jewelry, groceries and household articles worth an estimated $161 were stolen by thieves who entered his residence at 95½ Oakland Ave., Charles E. Drayton, 54, told police yesterday.

Credit Union Sets Sunday Welcome at New Building

An open house will be held from 10 a. m. to 6 p. m. Sunday at the newly constructed headquarters of the GMTC Employees' Federal Credit Union at 939 S. Woodward Ave.

Both members and nonmembers may tour the modern $400,000 structure across from St. Joseph Mercy Hospital, according to Harry J. Woodman, general manager.

The credit union, which has been located at 156 W. Huron St., for eight years, will be open for business at its new 10-acre site April 2.

All work on the building, which was started June 3, has been completed except for exterior painting and landscaping.

A special feature of the structure is a circular wing with a roof constructed of 150 tons of poured concrete. This section will house tellers' cages. A rectangular wing facing Woodward includes loan and construction offices. Administration offices are in a center section.

Business Notes

Thomas H. Hewlett has been appointed senior associate in charge of program development for the architectural firm of O'Dell, Hewlett & Luckenbach Associates, 950 N. Hunter Road, Birmingham.

Hewlett of Grosse Pointe formerly was associated with H. E. Beyster & Associates of Detroit. He has participated in such architectural projects as the Wayne County Youth Home, Flint Municipal Center, Paul Cousine High School in Warren and Fisher-Titus Memorial Hospital in Norwalk, O.

Phone Paging Device Available in Lansing

LANSING (AP) — A new personal signaling system to notify a person he is wanted on the phone has been introduced in Lansing by the Michigan Bell Telephone Co.

The light-weight, pocket-sized receiver enables the executive or other busy person in the field to know when he is wanted for an important call.

Lansing is the second Michigan city to get the service, first introduced in Grand Rapids in 1960.

Area's Economic Picture Continues to Look Good

Prospects for a bright economic climate in the Pontiac area this year continued to look good last month.

Figures indicating business and financial trends showed a marked improvement in almost every economic area over the same month last year, and most were up from corresponding January figures this year.

Banks did less business through customers' checking accounts than in January, but more than $4 million above the figure for February 1961. The decline is traditional for the short month.

Postal receipts were up $2,000 from January and some $15,000 over February 1961. Construction took a big jump over the first month of 1962 and February 1961.

Air travel was up from January and bus patrons numbered about 12,000 more than the same month a year ago.

★ ★ ★

Figures indicating business trends for February were reported by Community National Bank, Pontiac State Bank, Consumers Power Co., Detroit Edison Co., the city water and inspections departments, the post office, Pontiac Transit Corp., and North Central Airlines.

★ ★ ★

	Feb. 1962	Jan. 1962	Feb. 1961
Bank debits to customers' accounts exclusive of public funds	$82,751,752	$95,489,486	$78,268,130
Postal receipts	$127,547	$125,153	$111,903
Total building permits—			
Number	51	36	34
Amount	$238,183	$82,482	$120,537
New dwellings—			
Number	14	4	5
Amount	$103,500	$22,000	$41,000
Gas consumption (cu. ft.)	802,617,900	726,998,700	651,735,500
Electrical energy, Consumers KWH	39,497,513	39,921,019	32,274,312
Water consumption (gals.)	285,645,200	297,449,000	243,971,000
Bus patrons	75,158	79,824	63,701
Air patrons (outbound)	19	17	20

Detroit Edison Co. electrical consumption for January 1962—14,618,645 KWH; for December 1961—11,890,968 KWH; for January 1961—12,504,548 KWH; for December 1960—11,200,182 KWH.

Total electrical consumption (Consumers Power Co. and Detroit Edison Co.) for January 1962—54,539,664 KWH; for December 1961—52,231,118 KWH; for January 1961—49,352,189 KWH; for December 1960—48,688,141 KWH.

Redistricting Bill Heads for Sure Passage, Veto

LANSING (AP)—A plan to carve Michigan's 19th Congressional District out of Macomb and Oakland counties moved steadily today toward final approval by the legislature—and certain veto by Gov. Swainson.

House Republicans, with help of three Upper Peninsula Democrats, pushed through the measure 56-44 last night, the bare minimum needed for passage.

Approval returned it to the Senate for concurrence in amendments remapping the boundaries of the six Wayne County districts to make the populations more equal.

Gov. Swainson branded the bill an obvious attempt at gerrymandering and promised to veto it in its present form. If he does, Michigan will elect its 19th Congressman from the state at-large in November.

PRESENT PLANS

The new district, awarded the state as a result of population gains in the last decade, would be created from southern Macomb County and southeastern Oakland County. It would be comfortably Democratic and very likely assure Rep. James G. O'Hara, D-Utica, a substantial majority in future elections. His home is in the new district.

A corollary effect would be creation of a Republican district out of northern Macomb County and the Thumb district, all now part of the Seventh District.

Democrats assailed the bill as "lousy" and "unfair."

"This is nothing but veto bait," said Rep. George F. Montgomery, D-Detroit. "A Democratic governor would have to be out of his mind to sign this bill.

★ ★ ★

"You Republicans aren't satisfied with a compromise," he added. "You want the whole hog."

★ ★ ★

Rep. James N. Folks, R-Horton, GOP reapportionment expert in the House, described the measure as "a fair compromise" since it all but assures both Democrats and Republicans of a seat in an area whose voters now are fairly evenly split between the two major parties.

RHODES GARWEN

Avondale High School's foreign exchange student from Southern Rhodesia, Rhodes Garwen, will speak at the Avondale Parent-Teacher - Student Association meeting at 8 p.m. Thursday in the high school cafeteria.

Gas Endangers Troy Family

Fire Officials Stymied in Efforts to Control Buried Killer

TROY—"Swamp" gas, said to have caused the fire that killed a father of four last week, has endangered another family and continues to defy efforts by city fire officials to check it.

The gas was discovered by state police fire experts in a buried dump near the home of Arthur W. Layman, 30, of 2198 Burdick, who died last Wednesday from burn injuries suffered when his furnace exploded.

Layman carried his four children to safety before the ensuing fire destroyed the home.

It was determined that the gas (methane), trapped beneath the ground by frost, had probably seeped into Layman's basement and exploded when the furnace ignited.

Traces of the gas were found under the home of Ray Armstead and his family of four at 2197 Chancery, near the Layman's destroyed home. By Saturday, the Armsteads were forced to leave their home and stay with relatives.

Efforts to vent the buried dump with holes in order to dissipate the gas have been only partly successful. Arrival of heavy excavating equipment has been delayed by frost-law weight restrictions on the roads.

Whether the abandoned dump is the source of the gas is not positive, however. State police fire experts said it appeared the gas was being generated by decomposing waste underground.

Memberships Open in Theater Group

MILFORD — Charter memberships are still available in the newly organized "Ye Olde Mill Players" theater group here, it was announced today.

The second meeting of the amateur theatrical group will be held April 4 at 8 p.m. in the Community Room of the First Federal Savings and Loan Association of Oakland branch here.

Named copresidents of the 50-member organization are Jo Floyd and Bette Wellborn. Peg Barley was elected secretary and Frank Ferryman, treasurer.

Schedule Discussion on Food Ordinance

INDEPENDENCE TOWNSHIP —A preliminary discussion of a proposed food ordinance for the township is slated at tonight's meeting of the Township Board.

The ordinance, based on others used in neighboring communities, would give the township jurisdiction over food handling concerns in the area. The state now administers this control.

Pick Troy Mayor to Head Unit for Michigan Week

Troy Mayor Robert J. Huber and H. L. Kohlmeier, of Birmingham, have been appointed chairmen of two Oakland County activities connected, with Michigan Week.

★ ★ ★

Huber was named chairman of business and product promotion and achievement award contest. He is responsible for developing a product-of-the-year award and initiating the first achievement contest to select an outstanding community group.

Kohlmeier is head of the speakers bureau, scheduling speeches on Michigan Week topics throughout the county.

Four Oakland County mayors are serving on the exchange of mayors committee for Michigan Week. They are George Kuhn, Berkley; Bruce Garbutt, Ferndale; David Calhoun, Huntington Woods, and R. J. Alexander, Oak Park.

Suspects Arson in Barn Blaze

Damage Estimated at $10,000 for Building in Holly Township

HOLLY TOWNSHIP — Arson is suspected as the cause of a fire that destroyed a barn here last night. Damage was estimated at $10,000.

State Fire Marshal Clyde Marquardt said he believes that someone set fire to the barn on Gage Road which is owned by Lawrence Hemboldt, 2317 Belford Road.

A preliminary investigation, said Marquardt, revealed fresh foot tracks around the building and no one lives on the property where the barn is located.

The Fenton Fire Department was called to the scene about 9:30 p.m. but the barn was nearly destroyed by the time they arrived.

Stored in the barn was a combine, other farm equipment, hay and feed.

Bid Is Awarded on Renovation at Four Schools

A bid of $8,251 for renovation of four elementary schools to comply with the state fire marshal's demands was accepted by the Avondale Board of Education last night.

Low bidder was Schefke Builders, Inc., of Mount Clemens.

The project includes a fire escape and enclosure of stairways at Stiles School, enclosure of stairways and additional basement exit at Elmwood School, fire partitions and fire doors at Auburn Heights School and an additional room exit at Stone School.

Materials for the work are to be ordered immediately, with installation to begin next month. The project is to be completed by Aug. 15.

Jackson Woman Killed

SHAMROCK, Tex. (AP) — A Michigan woman, Mrs. Patricia Louise Height of Jackson, was killed in the collision of a car and tractor-trailer truck on U. S. 66 outside this Texas panhandle town yesterday.

PRESENTS REPORT — Avondale Citizens School Study Committee chairman McAllister Stock (right) presents the committee's 38-page report, "Reading, 'Riting, Revenues," to school board president R. Grant Graham while Earl Wilson, vice president of the board, looks on. The presentation was made at last night's board meeting at the high school.

Charnwood Residents in Troy

Take Interchange Fight to U.S. Bureau

TROY — Residents near the city-approved interchange at Adams Road and the planned Chrysler Expressway are taking their fight against the interchange's design to the federal government.

★ ★ ★

A letter of protest signed by half of the Charnwood subdivision's estimated 150 homeowners will be sent this week to the Bureau of Public Roads office in Chicago, according to Mrs. Joseph R. Schemansky Jr. of 6213 Malvern Road.

★ ★ ★

Mrs. Schemansky, one of the unhappy Charnwood residents near the site of the interchange, said today the protest will accompany a 92-page transcript of the City Commission meeting of March 5 when commissioners voted final approval of the expressway's route through Troy.

Having failed in their efforts to have the interchange moved, Charnwood residents now ask that it be depressed. Present plans call for the superhighway to rise over Adams Road.

They claim their $20,000 to $30,000 homes will suffer heavy losses in value from the traffic noise on a raised highway.

Irving J. Rubin, executive assistant to State Highway Commissioner John C. Mackie, told the City Commissioners and some 50 delegates from Charnwood at the March 5 meeting that the cost of depressing the expressway under Adams Road would be excessive.

Mrs. Schemansky charges that city officials have failed to protect the interests of city residents in the highway matter.

She said she is optimistic about the plea to the federal government despite Rubin's statement that the Bureau of Public Roads has agreed with the state's plans.

The transcript was obtained from a court reporter hired by Mrs. Schemansky to transcribe the proceedings of the March 5 meeting.

The court reporter's presence at the meeting led to objections by Major Robert Huber and one commissioner, but the reporter was permitted to stay.

Approval of the state's plans climaxed three years of disagreement, negotiation and compromise between city and state highway officials.

Demands Recount in Novi Election

NOVI — A defeated council candidate's demand for a vote recount of last Monday's election kept the three councilmen-elect from taking office last night.

★ ★ ★

The claim of Herbert Koester, 56, of 42780 W. Eight Mile Road, that fraud had been committed in the March 12 village election delayed the swearing in of declared winners Ray Harrison, Donald Young and J. Philip Anderson.

The council posts will be held by present office holders until after the recount.

Village Clerk Mabel Ash said she expects the retabulation of votes to be taken sometime this week, depending, however, on whether she can get all the election commissioners and the board of canvassers together.

★ ★ ★

Koester, a retired Detroit policeman, ran fourth in a field of 12 for the three council posts. He received 21 less votes than the third highest vote getter, Anderson, who polled 313.

Clerk Ash said that Koester claims she gave him information on the phone that Anderson was a winner before all the election results were tabulated.

Mrs. Ash says that is "impossible."

She said she received "two or three calls from Koester after the polls closed but I didn't give out any figures until I received the totals from both precincts."

The village uses voting machines, Mrs. Ash said, and she added she doesn't believe the count could have been that far off.

Village Attorney Howard Bond said the only possible error might be in absentee ballots of which 19 were cast.

1,000 Future Farmers Convening at MSU

EAST LANSING (AP) — More than 1,000 Michigan Future Farmers of America (FAA) invaded Michigan State University today for the group's 34th annual conference.

Climax of the three day conference will be the naming of Michigan's star farmer Thursday. Some 200 other youths will be presented special achievement awards.

Ex-Avondale Teacher in '62 'Who's Who'

Former Avondale High School teacher M. C. Hallman has been entered in the 1962 "Who's Who in American Education."

★ ★ ★

Now superintendent of Clintondale Public Schools near Mount Clemens, Hallman taught at Avondale from 1948 to 1952.

★ ★ ★

Besides contributing to many education periodicals, Hallman is active in the Michigan Education Association, National Education Association, Michigan Association of School Administrators and American Association of School Boards.

MASSACHUSETTS INVESTORS GROWTH STOCK FUND

A mutual investment company which supervises a diversified portfolio of common stocks selected for the possibility of long-term appreciation of principal and income

Prospectus May Be Obtained From

Watling, Lerchen & Co.

Members New York Stock Exchange

402 Pontiac State Bank Bldg.

Pontiac, Mich FE 2-9275

Please send me without obligation prospectus on MASSACHUSETTS INVESTORS GROWTH STOCK FUND.

NAME .....

ADDRESS .....

CITY ..... STATE .....

The People of Oakland County Who Never Finished

HIGH SCHOOL

are invited to write for FREE booklet. Tells how you can earn your American School Diploma.

AT HOME IN SPARE TIME

AMERICAN SCHOOL P. O. Box 65 Allen Park, Michigan

DU 2-7636

P.P. 3.20

Send me your FREE 50-Page High School Booklet

Name ..... Age .....

Address ..... Phone .....

5-Mill Tax Hike Urged for Avondale Schools

AREA NEWS

A five-mill tax increase for five years to pay for school building expansion, curriculum improvements and increased enrollments was recommended to the Avondale Board of Education last night by the Citizens School Study Committee.

The increase would make possible $1.14 million for school building expansion and pay the higher operating costs for other improvements recommended by the citizens committee.

The recommendations, detailed in a 38-page report presented by Citizens Committee Chairman McAllister Stock to School Board President R. Grant Graham, climaxed five months of research and weekly meetings by five subcommittees of the nearly 100-member group.

Reorganization of the grade set-up to put the sixth grade back in the elementary schools and the ninth grade back in the junior high is among the recommendations. This would return the school district's educational structure to the conventional 6-3-3 separation. It is now 5-3-4.

'BETTER ADJUSTED'

The citizens committee's reason for this is that "the sixth and ninth grades are better adjusted to the age groups of this plan."

Also the plan "doesn't call for a major building program but only additions to the present elementary buildings," the committee pointed out.

Renovations and additions to four elementary schools, Elmwood, Auburn Heights, Stiles and Stone, would constitute the first leg of the recommended expansion program.

To cost an estimated $696,000, these improvements would not be financed from the five-mill tax increase, but from refinancing of an existing bond issue.

For the first three years of the tax increase, the additional revenue would go entirely for operating expanses.

For the last two years of the five-year program, three mills would go toward the operating budget and two mills would pay for the second leg of the building program.

Included in this second phase would be renovations and additions to the senior and junior high schools and construction of a new elementary school. The estimated cost of $444,000 would come from a bond issue backed by the two mills.

The increase in operating funds, about $75,000 for the first three years and $50,000 for the last two, would pay for curriculum improvements, teacher salary increases and additional teachers.

Also included are other expenses to accomodate an expected increase in school enrollment as high as 1,200 for the five years.

Among the curriculum changes recommended was the addition of vocal music, art and foreign languages to the elementary school programs.

To Show School Work

WEST BLOOMFIELD TOWNSHIP — Mathematics, science, social studies and art projects of West Bloomfield High School students will be exhibited at the 8 p. m. meeting Thursday of the Parent-Teacher Association.

If You Want to Sell Your Piano CALL Mr. DULL at Grinnell's 27 S. Saginaw St. FE 3-7168

TWINS RCA VICTOR

SAVE! You save an additional $20.00 when you buy both the TV and Stereo for only $464.00. Plus you get $50 worth of records FREE!

232-C-26 THE YORKTOWN

Charming Early American cabinetry with 23" picture and famed "New Vista" tuner.

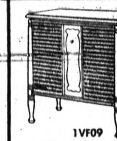

1VF09 The MARK XVI

Early American Lines highlight this 4 speaker total sound stereo system. Has AM/FM tuner.

FRAYER Appliance

589 Orchard Lake Ave. FE 4-0526

Open Evenings 'til 9 P.M.—Sat. 'til 6 P.M.

WESTINGHOUSE—RCA VICTOR—ADMIRAL—GE

It's Easy to Move Up to OLDSMOBILE

Priced for EVERY Family

As Seen Through the Window of Jerome Motor Sales

See for yourself, how easy it is to buy and drive a new 1962 Oldsmobile today. Out ahead in style . . . out front in action! Exciting to see . . . Exhilarating to drive! Let Jerome Motor Sales put you behind the wheel and see for yourself.

Let Jerome Olds-Cadillac Move You Up to Oldsmobile for Only..... $55.00 Per Month

JEROME Olds-Cadillac

280 S. Saginaw FE 3-7021

CITY OF SYLVAN LAKE

COUNTY OF OAKLAND, MICHIGAN

Minutes of the Regular Meeting of the City Council of the City of Sylvan Lake, County of Oakland, Michigan, held in the City Hall in said City on March 19, 1962, at 7:00 o'clock p.m., Eastern Standard Time.

Present: Councilmen Clark, Dawson, Dickie, Gilson, Jarvis.

Absent: Councilmen—None (0)

The following preamble and resolution were offered by Councilman Dickie and seconded by Councilman Gilson:

Whereas, the City Council of the City of Sylvan Lake, County of Oakland, Michigan, deems it necessary to make improvements to certain of its streets in the major and local street systems of said City, a brief description of said improvements contemplated being as follows:

Woodland, Orchard Lake to Garland, a major street—Storm sewer necessary for paving

Garland, Woodland to Lakeview, a major street—Storm sewer necessary for paving

Lakeview, Garland to Lake, a local street—Storm sewer necessary for paving

Avondale, Garland to Pontiac Drive, a local street—Prime, 2" BA (4.11), 20 ft. wide

Avondale, Pontiac Drive to Avondale, a local street—Prime, 2" BA (4.11), 20 ft. wide

Glenwood, Pontiac Drive to Garland, a local street—Prime, 2" BA (4.11), 18 ft. wide

Woodland, Orchard Lake to Garland, a major street—Prime 2" BA (4.11), 20 ft. wide

And whereas, the City Council estimates the total cost of said improvements to be Fifty-Four Thousand Eight Hundred Ninety-One Dollars ($54,891);

And whereas, the City Council determines that said total estimated cost shall be raised as follows:

Motor Vehicle Highway Fund Bonds of the City	$35,000
City of Sylvan Lake General Funds derived from ad valorem taxes and special assessments	19,891
Total	$54,891

And whereas, the City is authorized to expend Motor Vehicle Highway Funds allocated to it under the provisions of Section 13 of Act 51, Public Acts of Michigan, 1951, as amended, for the foregoing purposes;

And whereas, the City Council deems it to be in the best interest of the City to finance a part of the cost of said improvements by borrowing the sum of $35,000 and issuing bonds of the City therefor, pursuant to the provisions of Act 175, Public Acts of Michigan, 1952, as amended;

And whereas, the revenues received by the City of Sylvan Lake from the Motor Vehicle Highway Fund in the last completed fiscal year preceding the contemplated borrowing are more than sufficient to comply with all the requirements specified in Section 4 of Act 175, Public Acts of Michigan, 1952, as amended.

Now, therefore, be it resolved that:

1. The estimated cost of the improvements, as set forth in the preamble hereto, are hereby approved and adopted.

2. The period of usefulness of said improvements set forth in the preamble hereto is estimated to be not less than twenty (20) years.

3. The City Council of the City of Sylvan Lake determines to make the street improvements set forth in the preamble hereto and determines to borrow the sum of $35,000 and issue bonds of the City therefor pursuant to the provisions of Act 175, Public Acts of Michigan, 1952, as amended, for the purpose of providing funds to pay part of the cost of the street improvements set forth in the preamble hereto.

4. Said bonds shall be designated 1962 Motor Vehicle Highway Fund Bonds and shall consist of thirty-five (35) bonds of the denomination of $1,000 each, dated as of May 1, 1962, numbered and payable serially as follows:

Bond Nos. Inclusive	Principal Amount	Maturity Date
1	$1,000	March 1, 1963
2	1,000	March 1, 1964
3	1,000	March 1, 1965
4	1,000	March 1, 1966
5	1,000	March 1, 1967
6/8	3,000	March 1, 1968
9/11	3,000	March 1, 1969
12/14	3,000	March 1, 1970
15/17	3,000	March 1, 1971
18/20	3,000	March 1, 1972
21/23	3,000	March 1, 1973
24/26	3,000	March 1, 1974
27/29	3,000	March 1, 1975
30/32	3,000	March 1, 1976
33/35	3,000	March 1, 1977

Said bonds shall bear interest at a rate or rates not exceeding four and one-half per cent (4½%) per annum, payable on September 1, 1962, and semi-annually thereafter on March 1st and September 1st of each year, both principal and interest to be payable at a bank or trust company to be designated by the purchaser of the bonds.

Bonds numbered 1 to 20, both inclusive, maturing in the years 1963 to 1972, both inclusive, shall not be subject to redemption prior to maturity.

Bonds numbered 21 to 35, both inclusive, maturing in the years 1973 to 1977, both inclusive, shall be subject to redemption prior to maturity, at the option of the City, in inverse numerical order, on any interest payment date on or after March 1, 1967, at par and accrued interest to the date fixed for redemption. Notice of redemption shall be given to the holders of bonds to be redeemed by publication of such notice not less than thirty (30) days prior to the date fixed for redemption, at least once in a newspaper or publication circulated in the State of Michigan, which carries, as part of its regular service, notices of sale of municipal bonds. No further interest payable on bonds called for redemption shall accrue after the date fixed for redemption, whether presented for redemption or not, provided the City has money available for such redemption with the paying agent.

5. For the purpose of providing moneys to pay the principal of and interest on the bonds herein authorized, and in accordance with the provisions of Act 175, Public Acts of Michigan, 1952, as amended, there is hereby made an irrevocable appropriation of the amount necessary to pay the principal of and interest on the bonds herein authorized from the moneys to be derived from State-collected taxes returned to the City of Sylvan Lake for highway purposes, pursuant to law, and the Treasurer of the City of Sylvan Lake is hereby directed, during each year that any of the principal of and interest on the indebtedness herein authorized remains outstanding and unpaid, to set aside in a separate fund to be designated 1962 Motor Vehicle Highway Fund Bond Debt Retirement Fund, sufficient moneys from revenues received during each such year from the Motor Vehicle Highway Fund pursuant to law to pay the principal of and interest on the installment of such indebtedness next maturing.

6. Pursuant to the authorization of Act 175, Public Acts of Michigan, 1952, as amended, and as additional security for the prompt payment of the principal and interest on the bonds herein authorized, there is hereby irrevocably pledged the full faith and credit of the City of Sylvan Lake.

7. Said bonds shall be signed by the Mayor and countersigned by the City Clerk and the corporate seal of the City shall be affixed thereto, and the interest coupons annexed to said bonds shall bear the facsimile signatures of the Mayor and City Clerk. Said bonds, when executed, shall be delivered to the Treasurer and be delivered by him to the purchaser thereof on payment of the purchase price, in accordance with the bid therefor, when accepted.

8. Said bonds and the attached coupons shall be in substantially the following form:

UNITED STATES OF AMERICA
STATE OF MICHIGAN
COUNTY OF OAKLAND
CITY OF SYLVAN LAKE
1962 MOTOR VEHICLE HIGHWAY FUND BOND

No. $1,000

Know all men by these presents that the City of Sylvan Lake, County of Oakland, State of Michigan, for value received, hereby promises to pay to the bearer hereof the sum of

ONE THOUSAND DOLLARS

on the first day of March, A.D. 19.. with interest thereon from date hereof until paid at the rate of ..... per cent (.....%) per annum, payable on September 1, 1962, and semiannually thereafter on the first day of March and September of each year, upon presentation and surrender of the proper interest coupons hereto annexed as they severally become due. Both principal and interest on this bond are payable in lawful money of the United States of America at ..... and for the prompt payment of this bond, both principal and interest, the full faith, credit and resources of the City of Sylvan Lake are hereby irrevocably pledged.

This bond is one of a series of thirty-five (35) bonds of even date and like tenor, except as to date of maturity, aggregating the principal sum of $35,000, numbered consecutively in direct order of maturity from 1 to 35, inclusive, issued for the purpose of defraying part of the cost of constructing street improvements in the City of Sylvan Lake, in accordance with resolution duly and regularly adopted by the City Council on March ....., 1962, pursuant to the provisions of Act 175, Public Acts of Michigan, 1952, as amended.

Bonds of this issue numbered 1 to 20, inclusive, maturing in the years 1963 to 1972, both inclusive, are not subject to prior redemption.

The right is reserved of redeeming bonds numbered 21 to 35, inclusive, maturing in the years 1973 to 1977, inclusive, at the option of the City, in inverse numerical order, on any interest payment date on or after March 1, 1967, at par and accrued interest to the date fixed for redemption. Notice of redemption shall be given to the holders of bonds to be redeemed by publication of notice not less than thirty (30) days prior to the date fixed for redemption, at least once in a newspaper or publication circulated in the State of Michigan, which carries, as part of its regular service, notices of sale of municipal bonds. No further interest payable on bonds called for redemption shall accrue after the date fixed for redemption, whether presented for redemption or not, provided the City has money available for such redemption with the paying agent.

This bond and the interest thereon are payable from the proceeds of direct collected taxes returned to the City of Sylvan Lake for road purposes pursuant to law, or in case of insufficiency of said funds, out of the general funds of said City, and the resolution authorizing the issuance and sale of said bonds contains an irrevocable appropriation of the amount necessary to pay the principal of and interest on this bond and the series of bonds of which this is one, from the moneys derived from such State-collected taxes so returned to the City of Sylvan Lake for highway purposes which have not been theretofore specifically allocated and pledged for the payment of indebtedness.

It is hereby certified and recited that all acts, conditions and things required to be done, exist and happen, precedent to and in the issuance of said series of bonds of which this is one, in order to make them valid and binding obligations of said City, have been done, exist and have happened in regular and due form and time as required by law, and that the total indebtedness of said City, including the series of bonds of which this is one, does not exceed any constitutional, charter or statutory limitation.

In witness whereof, the City of Sylvan Lake, County of Oakland, State of Michigan, by its City Council, has caused this bond to be signed in the name of said City by its Mayor and to be countersigned by its City Clerk and its corporate seal to be hereunto affixed, and has caused the annexed interest coupons to be executed with the facsimile signatures of the Mayor and City Clerk, all as of the first day of May, A.D. 1962.

CITY OF SYLVAN LAKE
By .....
Mayor

(Seal)
Countersigned

.....
City Clerk

(Form of Coupon:

No. ..... $ .....

On the first day of ....., A.D., 19.., the City of Sylvan Lake, County Oakland, State of Michigan, hereby promises to pay the bearer hereof the sum of ..... Dollars, at ..... Michigan, being the semiannual interest due that date on the 1962 Motor Vehicle Highway Fund Bond, dated May 1, 1962, No. .....

.....
Mayor

.....
City Clerk

9. The City Clerk shall make application to the Municipal Finance Commission for an order granting permission for the issuance of said bonds and approval of the form of notice of sale.

10. A copy of this resolution shall be published in The Pontiac Press, Pontiac, Michigan, a newspaper of general circulation in the City of Sylvan Lake, Michigan, once before this resolution becomes effective.

11. All resolutions and parts of resolutions insofar as they conflict with the provisions of this resolution be and the same hereby are rescinded.

Ayes: Councilmen Clark, Dawson, Dickie, Gilson, Jarvis.

Nays: Councilmen—None (0).

Resolution declared adopted.

ROSALIND WILDGEN
City Clerk

I hereby certify that the foregoing is a true and complete copy of a resolution adopted by the City Council of the City of Sylvan Lake, County of Oakland, Michigan, at a Regular Meeting held on March 14, 1962.

ROSALIND WILDGEN
City Clerk
March 20, 1962

Divorces

Barbara J. from Alonzo O. Orlwein
Frances E. from William J. Mohn
Estelle P. from Donald Predinander
Sharleen J. from Maurice H. Black
Arlena from Joseph Griffin
Diana L. from Lee C. Baker
Pauline from Warren Cloucher
Glordenice from Forrest W. Black
Arleen J. from Wallace M. Tucker
Thomas A. from Dorothy Colligan
Beryl J. from Burton M. Gold
Eileen S. from Roland A. McCracken
Lynda from Lawrence Benton
Ann L. from Raymond D. Martin
Carmyn from Harold Rolle
Stella J. from Michael B. Melindo
Charles L. from Eleanor H. Cummings
Rosie L. from Link Landon
Lucila from Dallas C. Roberson
Paul J. from Wilma L. Wojdka
Louise C. from Louis B. Cohn
Norah L. from Robert Onesa (annulment)
Ruth A. from Frank J. LeGrove
Vivian D. from Myron E. Snyder
Bernard R. from Michell M. Palchak (annulment)
Betty A. from Harold E. Bowker
Alice from Clarence E. Nedrow

Astrological Forecast

By SIDNEY OMARR
For Wednesday

"The wise man controls his destiny . . . Astrology points the way."

ARIES (Mar. 21 to Apr. 19): Greatest enemy today is tendency toward overconfidence. Let others have their day. This is time for you to go slow. Others may not find spotlight as lucrative as they thought. Watch and wait.

TAURUS (Apr. 20 to May 20): Don't ask for a task you can't handle. Loved ones can saddle you with a number of burdens. Watch your promises, otherwise you ask for and RECEIVE complications.

GEMINI (May 21 to June 21): Favorable lunar aspect to your sun indicates nothing is beyond your reach. Think big and be creative. Spread your message. Don't allow irritations to derail your own purpose.

CANCER (June 22 to July 21): Trying to have your own way may work out. But if you really know all the facts. Be sure you know what you're talking about. Don't be obstinate. LISTEN TO REASON!

LEO (July 22 to Aug. 21): Time to think twice! Impulse is to scatter your plans in all directions. Wiser course: think, analyze, put yourself in other person's place. Not easy. But better have SECOND THOUGHTS!

VIRGO (Aug. 22 to Sept. 22): Struggle between extravagance and need to budget becomes evident. Take practical side. Realize that transient pleasures last only a few moments in relation to REAL SECURITY.

LIBRA (Sept. 23 to Oct. 22): This could be day to make your "move." But a word of caution: double check details. Before telling anyone off or asserting independence, be sure future plans are secure.

SCORPIO (Oct. 23 to Nov. 21): Entertainment, relaxation, fulfillment of emotional ambitions highlighted by Venus aspect. Compromise may prove difficult. If possible, delay transactions, relax with friends.

SAGITTARIUS (Nov. 22 to Dec. 21): FRIENDSHIP is highlighted. You must begin, today, to assess the things of value . . . and those persons, events, situations which really amount to nothing. Seek UNDERSTANDING.

CAPRICORN (Dec. 22 to Jan. 20): FULL MOON today stresses responsibility, career, ambitions . . . your ability to make your way in the world. Avoid frivolous action. Study what you want in future needs.

AQUARIUS (Jan. 21 to Feb. 19): You can gain your goal by accepting added responsibility for this. It will be your inking . . . ask for LESS. This compromise, based on logic, could lead to eventual HAPPINESS.

PISCES (Feb. 20 to Mar. 20): FULL MOON emphasis on SECURITY. You gain by spreading influence, not restricting it. This demands self-confidence. Don't doubt yourself. Don't worry. Do your best . . . and you succeed!

★ ★ ★

IF WEDNESDAY IS YOUR BIRTHDAY . . . Your key to security, happiness . . . is knowledge. You are happiest when working for yourself. This means you must be true to your own abilities. Listening to others is fine . . . when you can LEARN. Do not permit others to dominate you to extent that you lose individuality. Best month of the year . . . NOVEMBER.

★ ★ ★

GENERAL TENDENCIES: FULL MOON may symbolize direct starts, end of delays . . . and sudden announcements. No time for beating around the bush. Watch for persons born in APRIL and OCTOBER to grab news spotlights.

(COPYRIGHT 1962)

Mackinac Island Man Buys Big Resort Hotel

HARBOR SPRINGS (AP) — The Romona Park Hotel has been purchased by Nicholas C. Bicking, for the last 12 years manager of the Grand Hotel on Mackinac Island.

★ ★ ★

Bicking said he planned extensive remodeling and refurnishing of the 104-room resort hotel on Little Traverse Bay. It was purchased from Ray Brown of Harbor Springs. The price was not disclosed.

DRIFT MARLO — By Dr. I. M. Levitt, Tom Cooke and Phil Evans

ADAM AMES — By Lou Fine

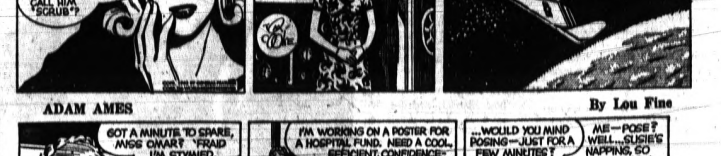

ALLEY OOP — By V. T Hamlin

CAPTAIN EASY — By Leslie Turner

THE BERRYS — By Carl Grubert

NANCY — By Ernie Bushmiller

MORTY MEEKLE — By Dick Cavalli

GRANDMA — By Charles Kuhn

DONALD DUCK — By Walt Disney

OUR ANCESTORS — By Quincy

"When I said 'signs of spring,' I didn't mean THAT sign!"

BOARDING HOUSE

OUT OUR WAY

Death Notices

AKRED, MARCH 19, 1962, LETTA, 200 Draper; age 83; beloved wife of George E. Akred; dear mother of Mrs. Clyde L. Courtney and Mrs. Alfred E. Dore; also survived by three sisters, five grandchildren and five great-grandchildren. Funeral service will be held Wednesday, March 21 at 1:30 p.m. at the Donelson-Johns Funeral Home with Rev. Ralph C. Claus officiating. Interment in Perry Mt. Park Cemetery. Mrs. Akred will lie in state at the Donelson-Johns Funeral Home.

BOGARDUS, MARCH 18, 1962, BESSIE Margaret, 26 S. Paddock; age 77; dear mother of James L. and Elmer Bogardus; dear sister of Maynard Quick; also survived by four grandchildren. Funeral service will be held Wednesday, March 21, at 1:30 p.m. at the Huntoon Funeral Home with Rev. John Thoroni officiating. Interment in Oak Hill Cemetery. Mrs. Bogardus will lie in state at the Huntoon Funeral Home.

CONRAD, MARCH 18, 1962, ROY S., 2506 Tackles, White Lake Township; age 75; beloved husband of Margie Conrad; dear father of Mrs. John Fowler and Mildred Conrad; dear brother of Eleanor C. Marshall; also survived by two granddaughters and four great grandsons. Joseph C. Bird No. 294 OES service will be held today at 8 p.m. at the Sharpe-Goyette Funeral Home, Clarkston. Funeral service will be held Wednesday, March 21, at 11 a.m. at the First Methodist Church, Clarkston, with Rev. William Richards officiating. Graveside service under the auspices of Cedar Lodge No. 60 F&AM, Clarkston, at the Lakeview Cemetery. Mr. Conrad will lie in state at the Sharpe-Goyette Funeral Home, Clarkston.

FELIX, MARCH 18, 1962, SUSIE, 1730 Auburn, Avon Township; age 64; beloved wife of Raymond R. Felix Sr.; dear mother of Raymond R. Jr., James C. John and Glen Felix, Mrs. Frances Haddix and Mrs. Barbara Cowley; dear sister of Floyd and Charles Williams, Mrs. Dorothy Sanders and Mrs. Edna Hallmark; also survived by 22 grandchildren. Funeral service will be held Thursday, March 22, at 2 p.m. at the Moore Chapel of the Sparks-Griffin Funeral Home, Auburn Heights, with Rev. P. F. Pillow officiating. Interment in White Chapel Cemetery. Mrs. Felix will lie in state at the Moore Chapel of the Sparks-Griffin Funeral Home, Auburn Heights.

GODFREY, MARCH 19, 1962, MINNIE, 3039 Grant Street; age 94; dear mother of Murrell and Harry Godfrey, Mrs. John (Evelyn) Sindledecker, Mrs. Arthur (Mary) Turton and Mrs. Joseph (Lilly) Regan. Funeral arrangements are pending at the Pursley Funeral Home.

GRANDAHL, MARCH 16, 1962, Reino, 6080 Dixie Hwy., Waterford; age 47; beloved son of Mr. and Mrs. Arvid Grandahl; dear brother of Mrs. Norman (Alice) Greenlund and Mrs. Winston (Helen) Hurley; also survived by four daughters, one son and two grandchildren. Funeral service was held today at Plowe's Funeral Home, Crystal Falls, Michigan. Interment in Crystal Falls, Mich.

HOWES, MARCH 19, 1962, JESSIE Armenta, 5465 Oakwood Road, Oakwood; age 71; dear mother of Grace, Eugene, Ronald and William Howes, Mrs. Harriet Strine, Mrs. Lounette Schlicht, Mrs. Madeline Vantine, Mrs. Edna Willett and Mrs. Helen Pacer; dear sister of Mrs. Reva Charter, Mrs. Maggie Charter, Mrs. Ila Gents and Alvin Teasdale; also survived by 25 grandchildren and six great-grandchildren. Funeral service will be held Wednesday, March 21 at 2 p.m. at the Bossardet Funeral Home, Oxford with Rev. Roy Botruff officiating. Interment in Mt. Pleasant, Oakwood. Mr. Howes will lie in state at the Bossardet Funeral Home, Oxford.

JACOBS, MARCH 19, 1962, WIRT D., 35 Cooley; age 87; dear father of Mrs. H. W. (Maxine) Fogal, Donald M. and Gerald C. Jacobs; also survived by four grandchildren and six great-granchildren. Funeral arrangements are pending at the Donelson-Johns Funeral Home where Mr. Jacobs will lie in state after 7 p.m. Wednesday, March 21.

JOHNSON, MARCH 18, 1962, NELLIE L., 535 Auburn Avenue; age 51; dear mother of Mrs. Joe Green and Mrs. Bruce Cox; dear sister of Mrs. Leon Evetts, Elmer and Sherman Harris; also survived by six grandchildren. Funeral service will be held Wednesday, March 21 at 1 p.m. at the Columbia Avenue Baptist Church with Rev. Boyd Eldridge officiating. Interment in Perry Mt. Park Cemetery. Mrs. Johnson will lie in state at the Voorhees-Siple Funeral Home until Wednesday morning at which time she will be taken to the church to lie in state until time of service.

McBRIDE, MARCH 18, 1962, WILLIE B., 935 Daffodil; age 53; beloved husband of Alta M. McBride; dear brother of Eldred and Hardy McBride and Mrs. Erdie Hendrix. Funeral service will be held Wednesday, March 21 at 11 a.m. at Donelson-Johns Funeral Home with Dr. Tom Malone officiating. Interment in Crescent Hills Cemetery. Mr. McBride will lie in state at the Donelson-Johns Funeral Home.

McGIBBON, MARCH 19, 1962, Florence Ethel, 5 E. Burdick, Oxford; age 73; dear sister of Mrs. Elizabeth Hodgkinson, George, James and Andrew Coker, Mrs. Margaret Whyte, Mrs. Holly Johnston and Mrs. Jeanne Copeman. Funeral service will be held today at 8 p.m. at the Flumerfelt Funeral Home, Oxford, with Rev. Alfred Eddy officiating. Mrs. McGibbon will be taken to the George Wall Funeral Home, Guelph, Ontario, for service and burial Thursday, March 22. Funeral arrangements are by the Flumerfelt Funeral Home, Oxford.

PIERCE, MARCH 19, 1962, GEORGE R., 27 Henderson St.; age 70; beloved husband of Lisle F. Pierce; dear father of George E. Quine; also survived by two grandchildren and three great-grandchildren. Funeral service will be held Thursday, March 22, at 1:30 p.m. at the Donelson-Johns Funeral Home with Rev. Wayne E. Peterson officiating. Interment in Roseland Park Cemetery. Mr. Pierce will lie in state at the Donelson-Johns Funeral Home.

SAUNDERS, MARCH 19, 1962, MINNIE A., 88 Douglas St.; age 79; dear mother of Mrs. Clara Harmer, and Mrs. Mabel Thompson; also survived by four grandchildren and three great grandchildren. Eastern Star Memorial Service will be held today at 8 p.m. at the Sparks-Griffin Funeral Home. Funeral service will be held Wednesday, March 21, at 1:30 p.m. at the Sparks-Griffin Funeral Home. Interment in Drayton Plains Cemetery. Mrs. Saunders will lie in state at the Sparks-Griffin Funeral Home.

SOUTH, MARCH 18, 1962, WILLIAM L., 612 E. Hudson, Royal Oak; age 60; beloved husband of Helen South; dear father of Mrs. William Irlan, Mrs. Berneita Zolman, Mrs. Leonard Irlan, Mrs. Jerry Hockey, Mrs. Lawrence Eagleson, William Jr., Everett, Lillian and Edward South; dear brother of Mrs. Edmond Drew, Mrs. Fanny Hurst and Bill Fountain; also survived by 21 grandchildren. Funeral service will be held Wednesday, March 21, at 1 p.m. at the Sharpe-Goyette Funeral Home, Clarkston, with Rev. John Wilczynski officiating. Interment in Ortonville Cemetery. Mr. South will lie in state at the Sharpe-Goyette Funeral Home, Clarkston.

In Memoriam 2

IN LOVING MEMORY OF ROBERT W. Irwin who passed away March 20, 1959.
We who loved you sadly miss you,
As it dawns another year;
In our lonely hours of thinking
Thoughs of you are ever near.

Announcements 3

LOSE WEIGHT SAFELY AND economically with newly released Dex-A-Diet tablets. 98 cents at Simms.

COLD WAVES $5.50 AND UP Dorothy's FE 2-1244

Announcements 3

ARE DEBTS WORRYING YOU?

Get out of debt on a plan you can afford:
—Employer not contacted.
—Stretches your dollar
—No charge for budget analysis
Write or phone for free booklet.
MICHIGAN CREDIT COUNCELLORS
702 Pontiac State Bank Bldg. FE 8-0456
Pontiac's oldest and largest budget assistance company.
Member:
—Michigan Association of Credit Counselors
—American Association of Credit Counselors

AEROTRED KNAPP SHOES Sizes 2 to 18. 3A's to 4E's Call Harold Horton FE 5-0222

Pay Off Your Bills
— without a loan —
Payments low as $10 wk.
Protect your job and Credit Home or Office Appointments
City Adjustment Service
732 W. Huron FE 5-9281
Licensed and Bonded by State

Funeral Directors 4

SCHUTT
ENLARGED AND REMODELED
211 Auburn Ave. FE 2-3400

C. J. GODHARDT FUNERAL Home, Keego Harbor. Ph. 682-0200

COATS
FUNERAL HOME
DRAYTON PLAINS OR 3-7757

D. E. Pursley
FUNERAL HOME
Invalid Car Service
FE 4-1211

Donelson-Johns
FUNERAL HOME
"Designed for Funerals"

HUNTOON
FUNERAL HOME
Serving Pontiac for 50 years.
79 Oakland Ave. FE 2-0189

SPARKS-GRIFFIN
FUNERAL HOME
"Thoughtful Service" FE 2-5841

Voorhees-Siple
FUNERAL HOME FE 2-8378
— Established Over 35 Years —

Cemetery Lots 4-A

BEAUTIFUL LOT PERRY Mount Park Cemetery. Call after 6 p.m. FE 4-9882.

FOR SOMEONE WHO CARES. 2 lots in White Chapel. Wonderful location. Reasonable. FE 2-7201.

BOX REPLIES

At 10 a.m. Today there were replies at The Press office in the following boxes:

3, 10, 12, 13, 14, 16, 19, 20, 57, 58, 63, 70, 81, 92, 96, 98, 99, 101, 102, 108, 112.

Personals 4-B

ANY GIRL OR WOMAN NEEDING a friendly adviser, phone FE 2-5122 after 5 p.m. Or if no answer call FE 2-8734. Confidential.

DAINTY MAID SUPPLIES, 739 Menominee. FE 5-7805.

HAT MAKING AND DESIGNING. 241 Hughes. FE 4-9679.

Lost and Found 5

LOST, BLACK FEMALE LABRADOR, age 18 months, in the vicinity of Mark Street and Huron. Answers to the name of Gal. FE 2-3716.

LOST — FEMALE FOX TERRIER type. 6 years old. Vicinity Cedar Island Lake. Has Vaccine tag on collar. Call EM 3-6384.

LOST: LADYS TAN SHOULDER purse. Keep money but please return contents. Vicinity of Three Sisters Market. 682-2594.

LOST: PET COCKER SPANIEL, black. Vicinity of Lake Angelus Road. 1 white spot. Name "Wally." OR 3-2848.

LOST: SET OF KEYS ON KEY chain in vicinity of LaSalle Street. Call FE 2-5968.

LOST — TOY TERRIER, MALE, white with beige on face and body. In vicinity of Airport and Elizabeth Lake Rd., March 16. Name—Timmy. 5601 Cruse, FE 8-4958 or FE 5-7691. Reward.

MEN'S GLASSES, RIMLESS GOLD BOWS. Lost between Waterford and Clarkston, OR 3-1391.

Help Wanted Male 6

2 SALESMEN FOR REAL ESTATE sales. Experience not necessary. We will train you.
REGAN REAL ESTATE
UL 2-2505 3441 Auburn Ave.

READ THESE Classified Columns

Classification 106 for the car of your choice.

Region
Dealers
And Individuals...

Keep this column fresh with daily listings of your favorite model and make at competitive prices.

IF YOU ARE IN THE MARKET NOW or soon to be,

Consult Classification 106 TODAY!

Help Wanted Male 6

A PART TIME JOB Needed at once — 1 man for evening work. $100 guarantee and bonus. Call Mr. Green, OR 3-0922, 5 p.m. to 9 p.m.

BUMP AND PAINT MAN, GUARantee. Frank Schuck, Ford, MY 2-2611.

CAB DRIVERS Steady or part time, day or night. 101 W. Huron.

EXPERIENCED ALIGNMENT AND frame man. Pontiac Press Box 22.

EXPERIENCED SHOE MAN FULL time and part time for better grade family shoe store. Apply in person Sibley's Florsheim Shoes, Miracle Mile Center.

MECHANIC
Experienced only. Must know motor tune-up, front end and brake repair. National Concern. Write Pontiac Press Box 10.

DO YOU NEED $117-$135 WEEKLY?

I have two open routes that require ambitious, dependable men interested in steady income at a high level. Must be married, 23 to 45, and have a desire to serve customers faithfully. High school education, car, and phone required. $115 guaranteed during training for right men. OR 3-8565

LIFE INSURANCE DEBIT SALES Married, under 45, with car. Salary and commission. FE 2-7731.

MAN TO WORK IN AUTO PARTS store. Must have at least 1 year experience as an auto parts clerk in this type of auto parts store. Hollerback Auto Parts 338-4051. 273 Baldwin.

MAN FOR DRY CLEANING route. Apply 4460 Elizabeth Lake Road.

MAN TO HELP TAKE CARE OF horses with room and board. Inquire 910 Williams Road, Union Lake, EM 3-6062.

MARRIED MAN
Interesting postion for mechanically inclined, high school graduate able to drive, income opportunity. From $90 to $150 per week. Good clean outside work! For personal interview call FE 5-6115

MANAGER
For discount department, carry-linoleum and tile. Age no barrier ing paints plumbing supplies, if energetic. Call UN 1-3373 for appointment.

MEAT DEPARTMENT
MANAGERS
MEAT CUTTERS
COUNTER MEN
Wanted for Pontiac area super market location. Apply by letter to Personnel Director, Box 88, Ferndale Station, Detroit 20, Mich.

MAN OR WOMAN IN WHITE Lake Township to service customers, age 25-65, car necessary. FE 2-3053.

ROUTE MAN FOR ESTABLISHED route must be 21 or over. Collins Cleaners. 650 Woodward St., Rochester, OL 2-7711.

SINGLE MAN WANTED FOR GENeral farming, must have references. Howard L. Musolf, 13824 Spencer Rd., Milford, MU 5-2649.

SIDING
2 men, 22 to 35 years, for aluminum siding installation. Experience helpful or will train. Write Pontiac Press Box 98 stating references and minimum salary expected.

SINGLE EXPERIENCED FARM hand. By month. 2460 Dutton Rd., Rochester.

SALESMAN 21-29 CATHOLIC Press Publications, LI 2-5525.

SALESMAN: DRY GOODS Wholesaler has man with Eastern Michigan territory retiring. Wants to replace with experienced man. Write General Distributing Co., 50 Campau St., N. W., Grand Rapids, Mich.

THOM McAN SHOE STORE HAS opening for one man between age of 19 and 25 to train for store management. Must be High School graduate, neat appearing and energetic. This carries all benefits such as hospitalization, vacations, etc. 47 N. Saginaw St.

YOUNG MAN 18 YEARS OR over. Ticket taker. Full time. Apply in person, Mgr. Huron Theatre.

WANTED, 3 MEN INTERESTED IN LEARNING HEATING BUSINESS. MUST BE WILLING TO WORK. SALARY AND COMMISSION. CALL AT 88 NEWBERRY.

WE WON'T PROMISE $25,000 PER YEAR

But, we do promise you a real opportunity to advance to an excellent position. We furnish complete training and fringe benefits. For a confidential interview, Mr. Averill, call FE 8-0438.

T & C Food Co., Inc.

YOUNG MAN—$90
Rapid expansion of national organization in Pontiac area has created a variety of positions for a man 19 to 29, neat appearing and willing to work for a rapid promotion. No experience needed, will train. Call Mr. Taylor, OR 3-0922. Call tonight 5 p.m. — 9 p.m. for information.

YOUNG MAN, MECHANICALLY minded with some machine shop experience preferred. Must have high school education. Apply between 2-5 p.m. Rochester Mfg. Co., 289 South St., Rochester.

Help Wanted Female 7

BAKERY SALESGIRL BETWEEN 25 and 34. Day work only. 5 days a week. Must have own transportation. Anderson Bakery. 124 W. 14 Mile, Birmingham. MI 4-7114.

CURB GIRLS. APPLY AT BIG BOY Drive-In. 2490 Dixie Hwy.

COUNTER PERSON FOR DRY cleaners experienced only. Steady work. Good oportunity. MI 6-8733, 615 E. Maple.

DRUG, COSMETICS AND TOBACco clerks wanted. Must be experienced. Apply Lee Drug, 4390 Dixie Hwy., Drayton Plains.

EXPERIENCED WAITRESS FOR cocktail lounge and food. Phone MA 5-5406.

EXPERIENCED WAITRESS, NEAT and fast. 152 S. Saginaw.

EXPERIENCED WAITRESS FOR dining room and cocktail lounge. Call FE 5-8060.

EXPERIENCED DINING ROOM waitress for hotel dining room, mornings. Apply 125 N. Perry.

EXPERIENCED WAITRESS WANTed for part time work, no phone calls accepted. Mullaney's. 2531 Opdyke Road, corner Walton.

EXPERIENCED WOMAN FOR GENeral housework. No laundry. Live in. Sun. and Mon. off. $25 per week. Call after 6 p.m. MI 7-1957.

COOK
Days. Experienced. Williams Drive In. 2780 E. M59. Near Duck Lake Road.

CURB GIRLS, 18 OR OVER. Apply A & W Drive In 128 N. Perry.

PRESSER
On sweaters, skirts and household items. Experienced preferred — Apply Fox Dry Cleaners. 719 W. Huron.

EXPERIENCED MAID FIVE days. General housework two children. FE 8-3919 Call after 7:00 please.

EXPERIENCED WAITRESS, OWN transportation. 693-9902.

EXPERIENCED WOMAN FOR fountain, Saturday and Sunday 10-6, Cranbrook Drug, Maple corner Cranbrook, Birmingham, MI 7-0334

GIRL FOR SEWING AND ALTERations. Experienced. Apply Fox Dry Cleaners. 719 W. Huron.

HAIRDRESSER
Modern, westside shop. Experience preferred but not necessary. Apply Mr. Thomas, 2521 Elizabeth Lake Rd.

LADIES — FIRST TIME IN MICHigan, 6 lines of merchandise, party plan. Mgrs. and dealers needed. No investment. Call 674-1812.

NEED HELP 3 LADIES WITH cars for spring business. Chance for promotion. Call between 4 and 6 p.m. FE 4-4632.

POSITIONS AVAILABLE FOR registered nurses in surgery. Full time — day hours or afternoon hours. No rotation. Good salary. Liberal benefits. Immediate placement possible. Write Pontiac Press Box 64.

Help Wanted Female 7

SALESLADIES
READY-TO-WEAR
SPORTSWEAR
Aplications for full and part time experienced sales women are now being taken for our new modern store in the Pontiac Mall Shoping Center. You must be interested in, and desire to sell high fashion merchandise. Excellent starting salaries plus commission, 40 hour week, paid vacation, sick days leave, Christmas bonuses, Blue Cross program and other generous benefits. Call 548-8011 and ask for an apointment with Mr. Ball
ALBERT'S

SEVERAL WOMEN NEEDED FOR telephone work in downtown office of local dry cleaner. Must have pleasant voice. FE 8-2287, between 10 and 12 a.m. and 4 and 6 p.m.

STORE DETECTIVE
Woman with experience or police background for large retail organization. Send resume to Pontiac Press Box 16.

TAKE ACTION! AVON CALLING has increased the demand for our products. Now is the time to start year 'round earnings. Phone today FE 4-4508 or write Drayton Plains PO Box 91.

WOMAN FOR GENERAL OFFICE work. Must like detailed clerical work. Typing required. Write Pontiac Press, Box 101, giving age, education, job experience and family status.

WE NOW HAVE AN OPENING IN our music and record department. Advanced music background necessary. Steady employment. See Mr. Dull at Grinnell's, 27 S. Saginaw. FE 3-7168.

WOMAN WANTED TO LIVE IN for babysitting. OL 1-7293.

WOMAN TO LIVE IN, LIGHT housekeeping. FE 5-4368.

WHITE WOMAN TO LIVE IN, home and wages. Inquire at Mirlams Diner, Corner of Sashabaw and Walton.

WAITRESS
Experienced, 25 or over. Day shift — Full time. Bob's Restaurant, 1018 Joslyn. Apply in person only.

Help Wanted 8

GOOD PAY TO BEGINNERS! IF you are between 28 and 45, live within 20 miles of Pontiac. State past clerical or sales experience. Select office hours between 9 a.m. to 9 p.m. and if you wish part or full time. Do not call unless you are interested in learning and working in some phase of real estate. Call FE 5-0847 for interview, 11 a.m. to 1 p.m. C. SCHUETT Tri-County Realtor.

LOCAL INSURANCE AGENCY seeking clerk for 1 to 2 days per week. Applicants must have some casuality insurance agency experience. Write to Pontiac Press Box 100.

MAN OR WOMAN WITH CAR, earn $2 to $3 and up per hour. Nationally advertised Watkins Food route. Experience unnecessary. Old age no handicap. Full or part time. FE 2-3053.

Pontiac Osteopathic Hospital
IN CONJUNCTION WITH ITS NEW expansion program has openings for the following positions available on all three shifts.
Registered Nurses
Licensed Practical Nurses
Fine opportunities for advancement plus job security. Excellent fringe benefits.
Pontiac Osteopathic Hospital
50 N. Perry, Pontiac, FE 5-4192

Real Estate Salesman
Have opening for one experienced man. Call Dick Valuet, FE 4-3531.

THE DETROIT NEWS IS NOW accepting applications for rural motor route carriers in the Pontiac Area. Please write W. M. Piecuch, Motor Route Supervisor, Detroit News, Detroit, Michigan.

WANTED: TESTERS, PART TIME evenings and Saturdays. Knowledge of music helpful. Commission. 10 a.m. to 1 p.m. Mr. Humphreys, 673-5222

Sales Help, Male—Female 8-A

GOOD OPPORTUNITY FOR MAN or woman with car. Ph. OR 3-0114.

INCREASED VOLUME HAS MADE it necessary to open new branch operation in Pontiac area. We need full and part time men to cover our leads. Experience helpful, but not necessary. No canvassing. Leads furnished at no charge. Our training program enables you to earn while being trained. Car and phone essential. Call Rexair Sales & Service Inc. MI 7-1474 10 a.m. to 4 p.m. for apointment. Ask for Mr. Swanson or Mr. Near

Employment Agencies 9

SALES
$450
Man aged 22-29, prefer college degree or equivalent background for sales and supervisory work. Car plus expenses furnished. Bonus plan and all fringe benefits. Midwest Employment, 406 Pontiac State Bank Bldg. FE 5-9227.

Tell Everybody About it with a Pontiac Press Want Ad

That's because of the greater selection of everything from automobiles to employment offered every day.

Just Dial FE 2-8181

Employment Agencies 9

EVELYN EDWARDS
"VOCATIONAL COUNSELING SERVICE"
24½ East Huron Suite 4
Phone FE 4-0584
Front Office
Receptionist with typing and shorthand. Diversified job. Pleasant surroundings. 5 days. Needs own transportation. Midwest Employment, 406 Pontiac State Bank Bldg. FE 5-9227.

Instructions—Schools 10

ACCORDION ORGAN PIANO, guitar—Your home. Approved by the Children's Institute. Phone 338-0034.

Finish High School
No classes. High school diploma awarded. Study at home in spare time. For free booklet write to National School of Home Study, Dept. PP, Box 6314, Detroit 34, Michigan.

Work Wanted Male 11

A-1 CARPENTER, SMALL JOBS A specialty, new or repair. FE 5-2841.

CARPENTER WORK, PAINTING, job or hour. Nelson Bldg. Co. OR 3-8191, FE 5-0242.

CEMENT WORK-ALL KINDS. Reasonable. OR 3-2638.

CABINET MAKER, CARPENTER. Kitchens a specialty FE 4-5000.

LIGHT HAULING, SPRING clean-up lawn and garden work, FE 8-2705.

Work Wanted Female 12

A-1 IRONINGS, REFERENCES, 1-day service. FE 5-1471.

BOOKKEEPER, ACCOUNTS REceivable payable. Payroll, $75 FE 8-2117.

RELIABLE WOMAN WANTS BAbysitting, housework. Ref. Pontiac Press Box 11.

TWO WOMEN DESIRE WALL washing, A-1 work. FE 4-1131.

TWO WOMEN, WALL WASHING and house cleaning. FE 4-5563.

WASHINGS AND IRONINGS, PICK up and deliver. FE 2-9095.

WILL CARE FOR 1 OR 2 CHILdren days in my home. Tel-Huron area. 338-2540.

Building Service—Supplies 13

ALCOA-REYNOLDS-KAISER
ALUMINUM SIDING
SAVE $100 TO $400
AT LOW WINTER RATES
Stop High Heatings Bills and Dripping Windows with alum. siding and baked enamel alum. storm sash No money down-1st payment spring
JOE VALLELY
"The Old Reliable Pioneer"
Call FE 5-9545 Now
24 Hour Phone Service Daily

FREE ESTIMATES ON ALL WIRing, will finance. R. B. Munro Electric Co., 1060 W. Huron

BUILDING MODERNIZATION Home improvement loans at low bank rates and convenient terms. Pontiac State Bank, FE 4-3591.

L. A. YOUNG HOUSE MOVING Fully equipped. FE 4-8450.

PLASTERING NEW AND REPAIR Vern Keller UL 2-1740.

Business Service 15

BUILDING, WRECKING
FE 8-8087

ELECTRIC MOTOR SERVICE REpairing and rewinding. 218 E. Pike Phone FE 4-3981.

HONEY BEE POLLENIZATION rental service. FE 5-1879.

Bookkeeping & Taxes 16

BOOKKEEPING, ALL TAXES
EM 3-3416

Dressmaking & Tailoring 17

ALTERATIONS, GOOD WORK, reasonable. FE 2-1629.

DRESSMAKING, TAILORING ALterations, Mrs. Bodell. FE 4-9053.

HEMMING AND ALTERATIONS — West Side. Reas. FE 2-0915.

Income Tax Service 19

$4 AVERAGE FEE SMALL BUSIness $8 average. Dunn's Bookkeeping and Tax Service. OR 3-6280, near Walton and Sashabaw.

ACCURATE EXPERIENCED
W. R. BOLIN
Tax and Accounting Service
CORNER PIKE and MILL STS.
FE 4-1192 if no answer MI 6-2152

BOOKKEEPING — TAX SERVICE your home-mine, OR 3-3332.

INCOME TAX, BOOKKEEPING. Notary $3-$5 average. FE 5-3876.
591 Second

LONG FORM PREPARED AND typed. Your home, $4. FE 8-0252.

LONG FORM ITEMIZED IN YOUR home $5. Phone FE 4-6706.

Moving and Trucking 22

1ST CAREFUL MOVING. LOW rates. UL 2-3999, 628-3518.

A-1 MOVING SERVICE. REASONable rates. FE 5-3458. FE 2-2909.

LIGHT HAULING. BASEMENTS cleaned. Clean up. Reas. FE 4-4362.

Painting & Decorating 23

1ST-CLASS PAINTING, DECORATing. Reas. Don Beck, OL 1-3141.

ATTENTION!
A-1 painting at very low prices. Work guaranteed. Free estimates. FE 4-7140.

AAA PAINTING AND DECORATing. 26 years exp. Reas. Free estimates. Phone UL 2-1398.

1ST CLASS PAINTING AND PAper hanging. Thompson, FE 4-8364.

GRIFFIS BROTHERS
INTERIOR AND EXTERIOR
DEORATORS, PH OR 3-0049

A LADY INTERIOR DECORATOR Papering. FE 8-0343.

INTERIOR AND EXTERIOR, free est. work guar. 10 per cent dis. for cash 682-0620.

PAINTING AND WALL WASHING. No job too small FE 2-6387.

PAPERHANGING — PAINTING plaster repairing. UL 2-1743.

PAINTING AND DECORATING — Home improvement loans at low bank rates and convenient terms. Pontiac State Bank, FE 4-3591.

PAINTING, PAPERING, REMOVal. Washing. 673-2872. FE 2-2312.

Transportation 25

4-ENGINE AIRLINER. LOS Angeles, San Francisco. $79.50. Hawaii, $99 extra. New York, $20. Niami, $44. Ferry Service Inc. OS 3-1254.

Wanted Children to Board 28

CHILD CARE IN LICENSED home. FE 8-2041; OR 3-8427.

Wanted Household Goods 29

1 CALL SELLS ALL. MORE CASH for furniture and apliances. Bargain House. FE 2-6842.

AIRWAY FURNITURE
High dollar paid for furniture and appliances.
M59 at Airport Rd. OR 3-9661

CASH FOR FURNITURE AND APpliances. 1 piece or houseful. Pearson's FE 4-7881.

LET US BUY IT OR SELL IT FOR YOU. OXFORD COMMUNITY AUCTION. OA 8-2681.

OLD FASHIONED DRESSER, desk, buffet, and hall tree. OL 1-0995.

USED MAHOGANY BREAKFRONT 48" wide or over. FE 8-0317 after 5.

WILL BUY ODD LOTS OR housefull of furniture, tools, etc. M. H. Ballow Auctioneer, FE 4-5600 or Holly, ME 7-5195.

Wanted Miscellaneous 30

WANTED: A 5- OR 6-YARD DUMP box for Ford. 685-1788

Wanted Money 31

WANTED — $6,500. WILL GIVE you a mortgage of $7,000. Ample security. UL 2-1911.

Wanted to Rent 32

VAL-U-WAY
RENTAL SERVICE
Reliable tenants waiting. Fast, efficient action Call:
R. J. (Dick) VALUET
Realtor FE 4-3531
345 OAKLAND AVE. 9 to 9

Share Living Quarters 33

WANTED, GIRL TO SHARE MODern, beautifully furnished apartment. Older girl preferred. FE 4-2295 after 5:30.

Wanted Real Estate 36

ALL CASH
GI OR FHA EQUITIES
If you are leaving state or need money quickly call us for immediate deposit.
R. I. WICKERSHAM
7195 W. Maple MAyfair 6-6250

BUILDER
NEEDS 1 OR MORE
Vacant Lots, City of Pontiac Any area. Fast Action by buyer.
CALL FE 5-3676, 12 to 9
S.B.S. BUILDING CO.

CASH BUYERS WAITING FOR lots and acreage — anywhere in Oakland Co.
Dorothy Snyder Lavender
7001 Highland Road (M59)
EM 3-3303 Eves. 112 887-5417

LISTINGS—COLORED
L. R. Middleton FE 5-3203

CASH
48 HOURS
LAND CONTRACTS — HOMES
EQUITIES
WRIGHT
382 Oakland Ave FE 5-9441

CASH FOR YOUR EQUITY. L. R. Middleton, Broker FE 4-3941, FE 4-0312.

CASH
Have buyer with cash for home, not over $5,000. No mortgage. Elwood Realty. 682-2410

HELP
We Need Houses
TO SELL
PACE
REALTY OR 4-0436 BUILDER

LAKE PROPERTY
Suitable for development wanted call
C. PANGUS, REALTOR
ORTONVILLE
422 Mill Street NA 7-2815

Apartments-Furnished 37

1 LARGE CLEAN ROOM FOR white lady. $9 week. FE 5-2585.

1 ROOM AND KITCHENETTE, private bath. 483 N. Johnson.

1ST FLOOR, 3 ROOMS AND BATH, Square Lake. FE 4-3369.

1-BEDROOM EFFICIENCY APTS. Fully furnished. Parking. North-Northeast side. FE 5-2261 or FE 4-4266.

2 ROOM BASEMENT APARTment, private entrance, private bath, everything furnished, suitable for 1 or 2 working men FE 4-3135

3 ROOMS AND BATH, DISPOSAL, auto. heat, couple only. FE 5-4032.

3 ROOMS AND BATH, PRIVATE ENTRANCE. 287 Oakland.

3-ROOM PRIVATE BATH, ground floor, $16 week, 46 Sanderson.

3-ROOM, CLEAN, MODERN, PRIvate bath and entrance. No drinkers or pets. FE 2-3664.

2 ROOMS, PRIVATE, ON SENEca. FE 4-0806.

2-ROOM KITCHENETTE. PRIvate bath and entrance, near General Hospital, child welcome. FE 2-6226.

2 ROOMS, PRIVATE ENTRANCE, clean, 1 man, $14 wk. FE 5-0019.

2 ROOMS ALL UTILITIES, PONtiac Lake, $24 week. 8180 Highland Rd. Call 674-1298 or Partridge & Assoc., 1050 W Huron. FE 4-3581.

2 AND 4 ROOMS, PRIVATE BATH and entrance. 79 Clark St. Apply Apt. 7.

2-ROOM, PLUS PRIVATE BATH, kitchenette, washer and dryer, west side. FE 4-4278.

2½-ROOM MODERN APARTMENT on the lake to responsible people. OR 3-5292.

3 ROOMS AND BATH, UPPER. FE 5-7364

3 ROOMS.
4145 Clintonville Road

3 ROOMS, PRIVATE ENTRANCE, upper, no pets. Call after 4 p.m. FE 5-8235.

3-ROOM CLEAN, UPPER, 36 Norton.

3 ROOMS, PRIVATE BATH, NEAR General Hosp., W. Huron corner Prall, adults. Apply caretaker 7 Prall St.

3 ROOMS AND BATH, PRIVATE entrance, utilities; parking. Couple only. FE 4-4621.

3 ROOMS AND BATH FURNISHED adults. 41 Moreland.

4 ROOMS AND BATH, ALL PRIvate, 3286 Auburn Ave., Auburn Heights, UL 2-1320.

5 ROOMS FURNISHED OR UNfurnished. Also room to share. FE 8-8447 after 7 p.m.

APARTMENT, SUITABLE FOR pension lady, FE 2-8782.

ATTRACTIVE APARTMENT, newly decorated, for working girl $12. FE 2-5378.

BACHELOR APARTMENT, LARGE room, kitchenette, private. 50 Cottage. FE 5-6863.

COLORED: 2 OR 3 ROOMS, working man, couples. FE 2-4850.

COTTAGES, ALL UTILITIES, weekly $12 and up. Tru Rustic cabins. 468 S. Broadway, Lake Orion. MY 3-9958.

GROUND FLOOR, 2 ROOMS, PRIvate bath and entrance. FE 5-4851

LAKE FRONT, 3 LARGE ROOMS, clean as a pin, big closets, carpeted, OR 3-3766.

Apartments—Unfurnished 38

1-ROOM EFFICIENCY
Ablerta Apartments
290 N. Paddock FE 2-2098

3 ROOMS, BATH, GARAGE, UTILities furn., W. side, FE 5-6766.

3-ROOM APARTMENT FRESHLY painted. Centrally located. Extras. $50 per month. Phone FE 5-8161, evenings MI 7-3279.

3 ROOMS AND BATH, UPPER. 239 S. Marshall.

3-BEDROOM APARTMENT, NEWly decorated, 3 blocks from Kresges. Utilities furn. if desired. Also 4-room apt. with utilities furn. On E. Huron. FE 2-2181.

3 ROOM APARTMENT, HOT WAter heat, refrigerator and stove furnished. Palm Villa Apts. 454 Auburn. FE 2-6859.

3 ROOMS, BATH, CARPETED, utilities, adults, FE 2-0303.

3-ROOM, CLEAN, SYLVAN LAKE priv. 1740½ Inverness. FE 2-6792.

3 CLEAN ROOMS AND BATH, UPper, stove, refrigerator and heat furnished. Downtown. 682-1042.

4 ROOMS, PRIVATE ENTRANCE, 3340 E. Clarkston, Lake Orion. MY 2-3573 after 4:00 p.m.

150½ ORCHARD LAKE
4 rooms and bath, children permitted. $40 per month. K. G. Hempstead, Realtor, 102 East Huron. FE 4-8284 or FE 2-7439 after 5 p.m.

4 ROOM UPPER WITH HEAT. Adults only. Call after 5:00, FE 4-3661.

38 FRONT STREET
3 rooms and bath, children permitted, $35 per month. K. G. Hempstead, Realtor, 102 E. Huron — FE 4-8284 after 5, FE 2-7439.

5 ROOMS AND BATH. 456 MT. Clemens, 334-5413.

5-ROOM LOWER 2 BEDROOMS, heat furnished, near Sears, Annett, Inc., Realtors. 28 E. Huron St. FE 8-0466.

5 ROOM, UNFURNISHED, UPper 26 Spokane. FE 5-5586.

5 ROOMS AND BATH, GAS HEAT. $55 per mo. MA 5-1244.

115 HENDERSON
3 rooms and bath, refrigerator, stove and utilities furnished. $49 per month. $12.50 per week. Adults only. FE 4-8284 or FE 4-1075, K. G. Hempstead, Realtor, 102 E. Huron.

ARCADIA II
3 rooms and bath in well heated building, within walking distance of downtown and all bus connections. Also close to schools and churches. All clean and well decorated. Good neighbors. Children permitted. Fine laundry facilities. $49 per month. K. G. Hempstead, Realtor, 102 E. Huron FE 4-8284, after 5 p.m. FE 2-7439.

Are You a FULL-TIME DRIVER with a part-time car?
Buy that new, used or second car now!
Consult Classification 106
Pontiac Press Want Ads
FE 2-8181

Apartments—Unfurnished 38

2870 LIVERNOIS NEAR M59, TWO-bedroom, $70 a month, option to buy. UN 4-9043.

AVAILABLE IMMEDIATELY —Bright, clean 5-room apt. Tile and bath and shower. Steam heated. Easy walk-up. On busline and close to schools and all shopping. Can be seen anytime. Call for app't. FE 8-8901. If no answer, FE 5-5689.

COLORED, CLEAN, COZY, PRIvate entrance, utilities furnished, FE 8-4840.

FOR COLORED: PRIVATE ENtrance, clean and cozy. FE 8-0754.

KITCHEN AND BATH—FRESHLY decorated, heat furnished, separated bedroom, laundry facilities. Children welcome, school near. As low as $50 unfurnished

SLATER'S
53 N. PARKE ST.
Days FE 4-3546 Nights FE 4-5137

Modern 5 Room
APARTMENT
STOVE AND REFRIGERATOR FURNISHED, $85 PER MONTH. APPLY AT 103 BLOOMFIELD TERRACE, NEXT TO ST. JOSEPH'S HOSPITAL, FE 5-3321

NICE 4 ROOM UPPER APARTment. Garage. OR 3-8235.

NEAR PONTIAC MALL
3 rooms and bath upper. All utilities plus stove and refrigerator. $75 per month. For appt. call OR 3-7193

Orchard Court Apartments
1 and 2 bedrooms
Air conditioned
MODERN IN EVERY DETAIL
Adults
FE 8-6918
Manager, 19 Salmer St., Apt. 6

PONTIAC LAKEFRONT MODern efficiency apartment with autilities furnished. $15 per week. Also one at $18 per week. 8180 Highland Road or W. E. Partridge, 1050 W. Huron, FE 4-3581.

UPPER 4 ROOMS BATH STOVE, baby welcome, $36 mo. FE 2-5333.

WELL LOCATED, LARGE UPPER flat, low rent, electric stove, private entrance. Call OR 3-1285

Apartments—Unfurnished 38

WATERFORD — 4390 LESSING, 4-room upper, gas heat, newly decorated, private bath and entrance, $10.50 per wk. OR 3-5484

WEST SIDE, 5-ROOM AND BATH, GAS HEAT. FE 4-7320.

Rent Houses, Furnished 39

3-BEDROOM BRICK, NEAR NEW shopping mall. Deposit required, Phone 332-2569 after 5 p.m.

4 ROOMS AND UTILITY ROOM, gas heat. FE 2-7908.

A CHARMING RANCH, FIREplace, paneled living room, gas heat, garage, lake privileges, $75, LI 3-4820 after 6, 5010 Thonapple.

MODERN 3-BEDROOM, PARTLY furnished, MA 5-5000

NEWLY DECORATED FURnished one bedroom home including utilities. Adults only. MY 3-2774.

TWO-BEDROOM HOUSE, WALNUT Lake area, $75 a month. Call MA 6-9752.

Rent Houses, Unfurnished 40

2-BEDROOM MODERN NEAR Oakland County Market. Reasonable. Inquire 22 Auburn.

3 BEDROOM HOUSE, 106 S. Sanford, Inquire at 215 Cherryland, Auburn Heights.

3-BEDROOM TERRACE. OIL heat. Reference. Close in. FE 2-7425.

5-ROOM HOUSE ON SASHABAW, Clarkston. Inquire 22 Auburn, Pontiac.

5 ROOMS AND BATH
FE 3-9243

5-ROOM TERRACE OFF AUBURN No utilities furnished. $60 and $65 month. Gas or coal heat. 129 S. Edith or FE 4-6378.

8 ROOMS, NEW DECOR, 2 WEEKS free rent, Williams and Clinton, $74.50. FE 4-7241.

COLORED — SOUTH BOULEVARD at Elm. $55 mo. Carpeted 3-bedroom, new. FE 5-3676, 12 to 9. Available soon. S. B. S. Builders.

COMMERCE, 3 ROOMS, BATH, gas heat, automatic washer, $45 mo. Call 357-5274, Southfield.

COLUMBIA NEAR BALDWIN, $55 mo. Carpeted, 3-bedroom, new. FE 5-3676, 12 to 9 Available soon. S B S Builders.

Rent Houses, Unfurnished 40

LAKE PRIVILEGES, CUTE 2-bedroom duplex, modern, neat as a pin, adults, $65 mo. EM 3-7309.

MONTCALM-BALDWIN AREA — New 3-bedroom, $55 month. Carpeted. Available soon. FE 5-3676. 12 to 9. S.B.S. Builders.

NEAR ROCHESTER — 4 ROOMS and bath, modern, child welcome. No pets. UL 2-3115.

PONTIAC—PERRY PARK AREA New 3-bedroom, $55 month. Carpeted. Rent—option to buy. Available soon. FE 5-3676. S.B.S. Builders. 12 to 9.

SAM WARWICK HAS 2-BEDROOM brick home in Sylvan Lake. Carport, lake privileges, $100 lease, $110 lease. Phone 682-2820 or 682-1714

THESE HOMES ARE FOR
RENT
$55 MO.
OR WILL SELL
New
3 Bedrooms
Carpeted
Gas Heat
Dining Room
All Areas
Available Soon
MODEL AT
873 Kettering
FE 5-3676
S B S. BUILDERS

UNION LAKE — 3 BEDROOM house. Back of Moreys. $85. EM 3-4285.

Rent Rooms 42

CLEAN SLEEPING ROOM, GENtleman, 24 Norton. FE 2-8771.

LOVELY, LARGE CLEAN ROOM, near Tel-Huron. Meals if desired. Gentleman. FE 8-3338.

SLEEPING ROOM, WEST SIDE, working man preferred. FE 4-4066 after 4.

SLEEPING ROOM NEAR GENERal Hospital, 20 N. Johnson, FE 5-2402.

Quick Reference BUSINESS AND SERVICE DIRECTORY
SERVICE — SUPPLIES — EQUIPMENT

Ambulance Service

GENERAL AMBULANCE.
280 State St. FE 4-7333

Appliance Service

Hotpoint—Whirlpool—Kenmore Washer repair service.
R. B. Munro FE 5-8431

Architectural Drawing

NEW HOUSE AND REMODELING plans drawn, $18. 363-6508.

Asphalt Paving

DO YOU NEED AN ASPHALT driveway? We need a good automobile or truck. Please call D & D Asphalt and we will give you an estimate. OR 3-2345.

Auto Parts

OAKLAND AUTO SUPPLY
70 S. Cass at Pike FE 5-6154

Auto Repair

ETOWA
ENGINE REBUILDERS
8 CYLINDER—$110 6cylinder—$90
This includes valve grinding, rod bearings main bearings, cam bearings, rings, pins, timing chain, gaskets, oil filter, labor. All engines out and degreased. All work guaranteed — free towing. 11 Mi. at Washington. Royal Oak. LI 4-8490.

REBUILT MOTORS
No money down—24 mos. to pay
Motor Exchange Co.
401 S. Saginaw FE 3-7432

Batteries

BOAT - TRUCK - AUTOMOBILE
$5.95 Exchange, Guaranteed
KAR-LIFE BATTERY CO.
303 Auburn Ave. FE 5-1914

Beauty Shops

EDNA'S BEAUTY SALON
Permanents $4.50
Shampoo and Wave $1.75
70 Chamberlain FE 4-1687

Boats—Accessories

—Larson Bonus Days—
Come. And see what you Will Get!
When You Purchase Your
Larson Boat—Free Gifts
HURRY DON'T BE LATE!
Your EVINRUDE Dealer
Harrington Boat Works
1899 S. Telegraph FE 2-8033

Building Modernization

A-1 ADDITIONS, FALL-OUT SHELters, House Raising, Garages, Concrete Work. Nothing Down.
PAUL GRAVES CONTRACTING
Free Estimates OR 4-1511

COMPLETE MODERNIZATION service. Residential and commercial. All work guaranteed. FHA terms. Licensed—bonded—insured Guinn's Construction. FE 5-4469.

SPACE PROGRAM FOR YOU
Remodel now, additions, kitchens, exterior and interior Licensed builder. OL 1-0752.

Cabinet Making

ALUMINUM STEP AND EXTENSION LADDERS, Wholesale and Retail! AVIS CABINET SHOP, 1570 Opdyke Road, FE 4-4380.

CABINET WORK, REMODELING, carpentry. Free est. FE 2-7310.

KITCHEN CABINETS, VANITIES, Formica work, free estimates, FHA terms. MY 2-4884.

Carpentry

CARPENTER WORK OF ANY kind. Reas. FE 8-9439 after 6

Carpet and Furniture Cleaning

NO SOAKING — NO SCRUBBING. LI 7-6529, if no ans. LI 2-7876.

Coal

HOCKING STOKER COAL
$17.45 A TON
OLGA STOKER & FURNACE COAL
Kentucky Lump, egg and stoker.
BLAYLOCK COAL & SUPPLY CO.
81 Orchard Lake Ave. FE 3-7101

Coin Laundries

U-WASH-IT
294 E. PIKE AT MARIVA

Custom Tailoring

SABRA'S
Miracle Mile FE 8-8528

Diamonds

ESTATE DIAMONDS
BOUGHT AND SOLD
Connolly's Jewlwers 16 W. Huron

Dressmaking, Tailoring

ALTERATIONS, ALL GARMENTS, Inc., Knit Dresses OR 3-7193.

Drywall

EXPERTLY DONE, WILL INstall, tape and finish. Ready for paint. Free estimates. MY 3-5162.

DRY WALL INSTALLED AND FINished by professionals. OL 1-0752.

Fencing

ANCHOR FENCES
No Money Down. FE 5-7471

Floor Sanding

A-1 FLOOR SANDING
THURMAN WITT FE 5-3722
FaBULON — WATERLOX — WAX

CARL L. BILLS SR., FLOOR Sanding. FE 2-5789.

R. G. SNYDER FLOOR LAYING, sanding and finishing. Ph. FE 5-0592.

Halls for Rent

Have Your Party At Waltz Hall. Private bar — Music. Walton At Perry. FE 3-9763 or MY 2-2591.

Heating Service

AMAZING NEW HUMIDIFIER included with a new gas or oil furnace. A&H SALES, MA 5-1501.

ALL FURNACES CLEANED AND serviced. C. L. Nelson, FE 5-1788.

POWER VACUUM CLEANING. Place your order now. $7.50. Michigan Heating, FE 8-6621.

Income Tax Service

ALL WORKING PEOPLES, TAXES $2 and up. OR 3-2943

Benjamin R. Backus
18 W. Huron St. FE 4-0901

H & R BLOCK CO.
NATIONS LARGEST TAX SERV.
$5 UP
82 W. HURON ST.
PONTIAC

INCOME TAX SERVICE
NOTARY PUBLIC
CARL GILBERT MY 3-1034
YOUR HOME OR MINE

RALPH E. WHITE
NOTARY PUBLIC 303 E. Pike
FE 5-7893 FE 8-0822

Landscaping

LANDSCAPING AND EXCAVATING, SEEDING, SODDING.
Free estimates EM 3-2415

Licensed Builders

NEIDRICK BUILDING SERVICE
Home, Garage, Cabinets, Additions.
FHA TERMS FE 4-6909

SEWERS AND SEPTIC TANKS
INSTALLED AND REPAIRED
Patrick FE 4-3340

Lumber

1 x 6 FIR BOARDS, 3½c LIN. FT.
2 x 4 white fir, 5c lin. ft.
White pine shelving
1 x 6 6c lin ft.
1 x 8 8c lin. ft.
1 x 12 12½c lin ft.
Plywood, all sizes on sale.
AIRPORT LUMBER
6971 Highland Rd. OR 4-1900

2X4 — 8' ECONOMY STUDS ea 39c
1x12 white pine boards 11c lin. ft.
2x4 No. 2 fir 10-16 ft. 06c lin. ft.
2¼ TD casing .... 07c lin. ft.
3¼ TD base .... 09c lin. ft.
1⅛ — 2 lt. st. sash ..... 40% off
Waterford Lumber
Cash and Carry
3875 Airport Rd. OR 3-7702

COMPLETE STOCK
Building Materials
PRICED RIGHT
SURPLUS LUMBER
AND MATERIAL SALES CO.
4340 Highland Rd. (M59) OR 3-7092

PLYWOOD
DISTRIBUTOR
375 N. CASS FE 2-0439

TALBOTT LUMBER
Complete Building Supplies
1025 OAKLAND AVE. FE 4-4595

Masonry

BRICK, BLOCK, STONE AND fireplaces. 20 years experience. Phone OR 3-7669 or MA 5-1319.

CEMENT WORK—NOTHING TOO large or small. Commercial or residential. 24 years experience. Special spring price.
OR 3-6172 OR 3-9600

Mower Maintenance

DAVIS MOWER REPAIR
15 Airport Road FE 8-2892

New and Used TV

TRADE-IN TELEVISION
"SERVICE CHECKED"
$29.95 and up
Terms. — As little as $1.25 wk.
GOODYEAR SERVICE STORE
30 S. Cass FE 5-6123

Nursing Homes

ORCHARD LAKE REST HAVEN
"Home" atmosphere EM 3-7161

Paperhanging

PAPERHANGING — PAINTING
Reasonable rates. FE 2-2605

Paint

ROCKCOTE PAINTS
1200 Colors — Flat-Semi or Latex
Quality paints and wallpaper
PONTIAC ROCKCOTE STORE
2 S. Cass, Corner Huron FE 3-7129

Photos

OFFICIAL PASSPORT, IDENTIFIcation—wallet photos. Low prices Fast — while you wait service. Kresge's — Downtown Pontiac.

Piano Tuning

TUNING AND REPAIRING, 24-hour service, all work guaranteed by factory trained men
CALBI MUSIC CO.
119 N. SAGINAW FE 8-8222

TUNING AND REPAIRING
Oscar Schmidt FE 2-5217

EXPERT PIANO TUNING
By Master Craftsman
IMMEDIATE SERVICE
Wiegand Music Center
Phone FEderal 2-4924

Plastering Service

A-1 PLASTERING AND REPAIRS Reas. Pat Lee. FE 2-7922.

PLASTERING FREE ESTIMATES
D. Meyers EM 3-0163

Rental Equipment

BROWNIES HARDWARE
FLOOR SANDERS — POLISHERS
WALL PAPER STEAMERS
DRILLS, POWER SAWS
952 JOSLYN FE 4-6105

Wallpaper Steamer
Floor sanders, polishers, hand sanders, furnace vacuum cleaners. Oakland Fuel & Paint, 436 Orchard Lake Ave. FE 5-6150.

Roofers

ROOFS: NEW, REPAIR
EAVESTROUGHING FE 4-0444

Slipcovers

CHAIR, $10; DAVENPORT, $20; plus material, free estimate, 3 day service. FE 2-7568.

Stamps for Collectors

FREE NICARAUGA LIST
Squirrel Stamp Shop
Box 4004 Auburn Heights

Television, Radio and Hi-Fi Service

LYNN'S TV
OPEN SUNDAY FE 8-6703

Johnson's Radio & TV
Good used TV's. Buy-Sell-Trade.
45 E. Walton FE 8-4569
Licensed Michigan TESA

MICKEY STRAKA
TV SERVICE
DAY OR EVES., FE 5-1296

Tree Trimming Service

ACE TREE SERVICE
STUMP REMOVAL
Tree removal, trimming. Get our bid. 682-2610 or FE 8-9735.

EXPERT TREE SERVICE. FREE estimates. FE 5-6593 or OR 3-2000.

General Tree Service
Any size job — Try our bid. FE 2-9648. FE 5-3028.

Trucking

HAULING AND RUBBISH, $2 A load. Anytime. FE 4-0264.

HAULING AND RUBBISH. NAME your price. Any time. FE 8-0095.

LIGHT AND HEAVY TRUCKING Rubbish, fill dirt, grading and gravel and front end loading. FE 2-0603.

Truck Rental

Trucks to Rent
½-Ton Pickups 1½-Ton Stakes
TRUCKS — TRACTORS
AND EQUIPMENT
Dump Trucks—Semi-Trailers
Pontiac Farm and Industrial Tractor Co.
825 S. WOODWARD
FE 4-0461 FE 4-1442
Open Daily Including Sunday

Upholstering

THOMAS UPHOLSTERING
197 NORTH PERRY ST.
FE 5-8888

EAKLE'S CUSTOM UPHOLSTERing, 8174 Cooley Lake Road. EM 3-2641.

Wall Cleaners

BLOOMFIELD WALL CLEANERS. Walls and windows. Reas. Satisfaction guaranteed. FE 2-1631.

WALL-MASTERS
WALL AND WINDOW CLEANING
FREE EST. FE 4-8945

Wallpaper

ACME QUALITY PAINTS INC.
Hundreds of patterns in stock
3 N. Saginaw St. FE 2-3308

FOR FAST ACTION LIST YOUR BUSINESS or SERVICE HERE
DIAL FE 2-8181

Rooms With Board 43

ELDERLY PERSON TO BOARD. Home privileges. FE 4-3846.

EXCEPTIONALLY CLEAN EXCELLENT FOOD FE 5-0377

MEN ONLY, REASONABLE, 141½ Oakland, FE 3-9100.

ROOM AND OR BOARD, 135½ Oakland Ave. FE 4-1654.

ROOM AND BOARD FOR MEN. 53 N. Johnson, FE 2-5843.

ROOM AND BOARD, WEST SIDE, nice home. 741 Owega.

Rent Farm Property 44

MODERN FARM HOUSE, LARGE barn and outbuildings; 10 acres. Clarkston area. Inquire 22 Auburn Pontiac.

Rent Stores 46

IDEAL OFFICE OR RESTAURANT, parks 50 cars, southeast corner of Williams and Huron. FE 5-6129.

LEASE WITH OPTION TO BUY. Well located store building, with loading dock in rear. Also 5-room apartment on second floor, gas heat, total rent $100 per month FE 5-6106.

MAIN BUSY CORNER LOCATION next to a large Drug Store. Suitable for men's furnishings, Book Store or many other businesses. Full basement. Gas heated building. Automatic hot water day and night. Will decorate to suit tenant. Call for Appt. FE 8-8901 or BR 3-5435.

STORE SPACE, 16X60, HURON Center, 1060 W. Huron. Available April 1st, FE 5-8431, or FE 4-0501.

Rent Office Space 47

2 OFFICES FOR RENT. 4540 Dixie Hwy. OR 3-1355.

Rent Business Property 47-A

COMMERCIAL BUILDING FOR lease. Suitable for store or storage. 673-8633.

GARAGE TYPE BUILDING 60x150. Gas heat. Downtown. FE 4-0534.

OFFICE AND GARAGE LOCATED on Opdyke Road. FE 2-2965

Sale Houses 49

AAA BARGAIN—6220 EASTLAWN, Clarkston 3 bedrms., 1½ baths, 2 car garage. Lot 100x160 and built in 1956. $750 assumes $11,000 GI mortgage at $81 per mo. Hurry!
CARDINAL REALTY LI 7-0111

2 BEDROOM TRI-LEVEL, UNFINished. ½ acre lot. $8,400 terms. EM 3-6008.

2-BEDROOM
Builders' sacrifice. Brand new hardwood floors, country kitchen. $200 will handle.
FLATTLEY REALTY
9269 Commerce Rd. 363-6981

3-BEDROOM HOME, CARPETING, built-ins, basement, 1½-car garage. Near Pontiac Northern. By owner. Terms. FE 4-0827.

3-BEDROOM, ALUMINUM SIDING, large lot near Auburn and Crooks Rd. Schools and stores near by. By owner. Ph. 651-0617.

3-BEDROOM RANCH TYPE HOME in Drayton Plains, 1½ baths, lge. shaded lot, ½ block to Lake Oakland, $12,700. No down payment to qualified buyer. WATERFORD REALTY, OR 3-4525.

4 ROOMS AND BATH. MY EQUITY, $2,500. Take over payments. FE 2-7785.

5 ROOMS, BASEMENT, $5,300—$1,200 DOWN. FE 2-8493.

5-ROOM HOME—1 ACRE OF LAND — Carport and screened porch, near Lake Orion. OA 8-3074

5 ROOMS, CARPORT, $64 a month. $250 down. OR 3-6494.

7 ROOMS – 3 BEDROOMS, BASEMENT, $500 down 53 James. FE 4-4726.

$55 A MONTH
2-bedroom, living room, dining room, corner lot. Vacant. Low down payment.
NEWINGHAM UL 2-3310

$67 MONTH
3-BEDROOM!!!
plus taxes to GIs for this fine older home in St. Vincent area. 6 large rooms, basement, carpeting, garage, enclosed porch. $250 to move in. Vacant!! Call W. W. Ross Homes at OR 3-8021 for details!!!

$9,500

Will build 3-bedroom ranch-style home on your lot. Full basement, oak floors, tile bath, birch cupboards. OR 3-5046 after 6 p.m.
RUSS McNAB ART MEYER

Acreage — Small Home
By Owner
32 acres west of Pontiac, some wooded, some swampy, some cleared. 900' good road frontage, small modern home. Appraised at $9,600; priced at $7,600 with any reasonable down payment or $7,000 with $4,000 cash to contract. Write Pontiac Press Box No. 12 or call 1-517-652-8456.

A COZY THREE-ROOM HOME IN Southfield with a ½-acre fenced yard. Fruit trees and strawberry plants in rich black soil. A bargain at $7,995. The land alone is almost worth that much. Call between 5 and 8 p.m. 338-0639. By owner.

—ASSOCIATE BROKERS—
146 Franklin Ave. FE 8-9663

Attention, Lot Owners
Will build on your lot with only $50 down — a 3-bedroom ranch, 24x40. All this installed: aluminum siding, plumbing, gas furnace, electric wiring, complete drywall for only $6,690. See completed model next to my office. Open daily. Immediate action.
Dorothy Snyder Lavender
7001 Highland Rd. (M59)
EM 3-3303 Eves. 112-887-5417

BY OWNER
2-bedroom, wall to wall carpet, fenced-in yard, lake privileges. $8,900 terms or discount for cash on my equity FE 4-9111.

BY OWNER 186 E. BLVD. North, low down pament. Immediate possession. FE 5-9987

BY OWNER – 2 BEDROOM GAS heat, basement, garage $7,000. FE 5-0548 after 5:30 p.m.

BIRMINGHAM — 3-BEDROOM brick ranch, 2½-car garage, finished basement, bar, new carpet, drapes. By owner. MI 6-3872.

BY OWNER, BRICK FRONT BI-level. Large family room, den, 3 bedrooms 1½ baths, built-in GE range, gas heat, storms. FE 2-0672 after 5:30 — $14,300.

BIRMINGHAM-ADAMS ROAD
2966 BOLINGBROKE
BUILDERS SPECIAL
4-bedroom, 2½ BATHS — $22,990.
OPEN SAT. AND SUN. 1-6 P.M.
CATTELL BLDG. EL 6-1535

CLARKSTON, BY OWNER, CLOSE to schools. 3 bedrooms, 1½ baths, large lot. Low down payment. MA 5-2334.

COMMUNITY NATIONAL BANK
For Home Ownership Loans
New Terms FE 2-8171

CUSTOM BUILDING
Finished homes — Starter homes. Shells as low as $4,100.
G. FLATTLEY — BUILDER
9269 Commerce Road 363-6981

DRAYTON AREA — ATTRACTIVE 9-room home with 2 baths and many extras for wonderful living. Only $17,500. For appointment, OR 3-1753.

DLORAH BUILDERS
FE 2-9122

FARM HOME FOR SALE
TO BE MOVED
Farm home with new aluminum siding for sale to be moved off property. Located on 23 Mile Road east of Van Dyke. Easy access for moving. Open bids are now being accepted. Building measures 24'6"x32'6". Call 731-7660 after 12 noon daily, Sat. and Sunday.

FOR SALE BY OWNER, EXCELlent location. 3 bedroom ranch, 1¾ car garage. Reasonable. FE 5-5419.

HI SCOTTY
$500 down — $50 MONTH
Among the trees, neat 2 bedroom, well built home, quiet neighborhood, full bath with tub, lovely paneled walls, warm and comfortable, lake privileges. Full prive only $6,950. HAROLD R. FRANKS, Realtor, 2583 Union Lake Rd. EM 3-3208, EM 3-7181.

IF—BUT
Small words but enjoyment you will get from living in this 3 bedroom brick, full basement, will be immense. Near Clarkston schools, payments $86.09 plus taxes and insurance. H. R. Hagstrom, Realtor, 4900 Highland Rd. (M-59) OR 4-0358, after 6, 682-0435.

OWNER RE-LOCATING. NEW brick front tri-level, 3 bedrooms, 1¾ baths, family living room and hall beautifully carpeted. Aluminum storms and screens, 2 car garage. Call 673-0238 for appt.

Sale Houses 49

NO MONEY DOWN
NO MORTGAGE COSTS. Brand new, just a job moves you in. Large 3-bedroom with walk-in closets, oak floors, family kitchen. Payments $62.70 mo. FE 4-3300.

"Young-Bilt Homes"
Really mean better built
Russell Young Builder

NEAR CITY HOSPITAL, 3 BEDroom, gas heat, with garage, $7,950 with $1,000 dn. UL 2-2392.

PINK AND PRETTY
Huron Gardens. 2-bedroom, full basement, large living room, close to stores and schools. $7,500
H. R. HAGSTROM
REALTOR
4900 Highland Rd. (M59) Pontiac OR 4-0358
After 6, FE 4-7005

PINE LAKE ESTATES
COLONIALS—TRI-QUAD LEVELS — RANCH HOMES. Pvt. beach, park for residents. Priced at $23,500 including improved lot. HOWARD T. KEATING CO. W. Long Lake Road, ¼ mile east of Orchard Lake Road. Models OPEN 12-7:30 daily except Thursday

SMALL 4 ROOM HOUSE, 1 PERson or couple. $4,200 with $500 down, $50 mo. FE 8-8644

SILVER LAKE AREA
3-BEDROOM BRICK
Featuring a large living room with massive fireplace, compact kitchen and dining, loads of closets, oak floors, plastered walls, full basement with finished recreation room with fireplace also garage. Well landscaped 120 ft lot. Builder built this for his own home. Look and compare. Full price $19,750, aprox. $2,250 down. Call EVERETT J. CUMMINGS, REALTY, 4540 Dixie Hwy. Drayton Plains. OR 4-1821.

SILVER LAKE AREA!!!
Neat 3-bedroom, 1½-story aluminum siding, 1½ baths, basement, gas heat, 2-car garage, quick possession $400 down or will trade! Call W. W. Ross Homes at OR 3-8021 for details!!

TRADE
6-room ranch, carpeted, 1½ baths, 2 fireplaces, full basement with recreation room, breezeway, 2-car garage, swimming pool, 2½ acres. Will accept free and clear property in trade. $26,500. Terms.
Clarence C. Ridgeway
BROKER
298 W. Walton FE 5-7051

VACANT 3 BEDROOM, ON LARGE corner lot, Williams Lake Rd. Sale or rent. Responsible party only. Contact 6015 Fulton, Mayville, Mich. Code 517-843-6140.

WEST SUBURBAN
Quality throughout — 3-bedroom ranch home. 2-car attached garage. Nicely located Near Elizabeth and Cass Lake Rds. Look at this — and you will agree it's a good buy at $17,900! Substantial down payment required.
JACK LOVELAND
2100 Cass Lake Road 682-1255

WOLVERINE LAKE, 3-BEDROOM, family room, 1½ baths fireplace, carport, low down payment or lease — option 541-6511

TRADE
TRADE
229 Seward — 5-room modern rancher — Auto. heat — Owner has reduced price $1,000 for fast action or will trade

BARGAIN
$35 per month — 4 rooms and bath — oak floors — garage — hurry on this one

WRIGHT
382 Oakland FE 5-9441

KENT
Established in 1916

$1,250 DOWN — North Side 3-bedroom home with immediate possession. Beautiful country style kitchen, tiled bath, hardwood floors, oil heat. Total price $9,750. Call tonight on this.

OWNER LEAVING STATE — Must sell nice 5-rooms and bath. Wall-to-wall carpeting in living room, ledgerock fireplace, basement with gas heat. Nice corner location. Now at $9,500 — Terms.

¾ ACRE — North suburban 3-bedroom home, tiled bath, brick fireplace, oil heat, 1½-car garage. Lake privileges. $10,500 with $1,500 down.

DRAYTON AREA — Over 1 acre of land with nice 3-bedroom home. Tiled bath, pleasant kitchen. Full basement, rec. space. Good corner location. Here is a good buy at $10,950. Terms.

Floyd Kent, Inc., Realtor
2200 Dixie Hwy. at Telegraph
FE 2-0123 — Open Eves.
Free Parking

Holly Apartment
7-family on main street in the village. All apts. unfurnished with private baths and entrances, newly painted and in excellent condition. Income ovtr $325 per month. A sound investment at $20,000.

Pine Lake Ave., Keego
Ideal for Mr. Fix-It 2-bedroom bungalow on paved street. City sewer and 1½-car garage. Needs some repairs. Only $650 down. Balance $50 per month.

Rolfe H. Smith, Realtor
244 S. TELEGRAPH ROAD
FE 3-7848 MA 5-6431

2 SPECIAL BUYS!
SYLVAN AREA, $7,500 TOTAL
This 3-bedroom home with full basement, enclosed front porch can be 4th bedroom. Will sell to GI at no $$$$ down payment or to civilian on mortgage terms. Lot 40x200 fenced

IN PONTIAC, $8,500 TOTAL
3-bedroom with full basement, sell to GI buyer at no $$$ down payment or to civilian buyer at $950 down and 70 per month. Also has 10x12 sunroom and 12x12 covered porch and 4-car garage. Near shopping and St. Fred's and Eastern Jr. High.

C. SCHUETT
FE 8-0458 1034 Huron

GILES

SELL OR TRADE — Attractive 3-bedroom ranch home, large family kitchen, carpeted living room and hall. Gas heat, reasonably priced or will trade for large older home.

IMMEDIATE POSSESSION. Only $750 down on this home just decorated. Large corner lot. Full basement, oil heat, wall-to-wall carpet, large rooms. Aluminum combination porch. 1½-car garage — Fenced yard and more. A real deal.

4-LEVEL HOME Featuring large Roman brick fireplace in 14x18 living room. 4 bedrooms, 2 ceramic tile baths, hardwood floors, dishwasher. Full basement, recreation room, garage, large scenic lot. Owner transferred giving special price.

GILES REALTY CO.
FE 5-6175 221 Baldwin Ave.
MULTIPLE LISTING SERVICE

NORTH PERRY
Just north of Walton, 6-room home with walk-in basement and large lot. Ideal for small business.

WEST SIDE—CITY
7-room colonial — Excellent condition, 12x24 living room with fireplace, 11x12 dining room, 9x12 kitchen, full basement, oil heat, 2-car garage, close to TEL-HURON shoping center and school. Call for apointment to show.

EAST SIDE
3-bedroom brick, full basement, gas heat, paved street, all city improvements, Cyclone fenced yard. SEE THIS TODAY!

SMITH
WIDEMAN
412 WEST HURON STREET
OPEN EVES., FE 4-4526

Sale Houses 49

ANNETT

Trade or Lease Option
4 rm. one flr. bungalow in Longfellow school district. Lot 50 x 150. Sm. dn. pm't.

Large Family?
Near schools and walking distance to downtown, 1st flr. 7 rms. and bath, 2nd flr. 4 rms. and bath. Basement, gas steam heat. Carpeting included. Lot 50x165 well landscaped. $10,000, $1,200 down.

4-Family—Comml.
Located on corner of Perimeter Rd., 4 – 3 rm. and bath apts., gas heat. Extra lot available. $15,000, terms.

Donelson Park
Brick and stone 1½ story home on lot 90 x 160, many beatuiful trees, FP in living rm., full size dining rm., kitchen with breakfast space, 2 bedrms. and ceramic bath on 1st flr. 2nd unfinished. Partitioned basement, auto. heat. Breezeway and garage. Good value at $18,500, mtg. terms.

12 Mi. and Orchard Lake
110 ft. on 12 Mile (Comm'l). Lge. 7 rm. home, 5 dn. and 2 up. 2 baths. Basement, gas heat. 2 car garage. Price reduced to $19,500, terms.

WE WILL TRADE
ANNETT INC. Realtors
28 E. Huron St.
Open Evenings and Sunday 1-4
FE 8-0466

JOHNSON
26 YEARS OF SERVICE

LOW DOWN PAYMENT
Newly decorated inside — 2 bedrooms, large living room and kitchen city water. Full price $6,450, $65 per month.

WEST SIDE
5-room home in excellent location. Large rooms throughout. Enclosed back porch. Full basement with oil furnace. 2-car garage. Full price $11,000 with small down payment.

Evenings after 6 call Clark Wheaton FE 4-5254.

A. JOHNSON & SONS
REAL ESTATE — INSURANCE
1704 S. TELEGRAPH
FE 4-2533

STOUTS
Best Buys
Today

ARE YOU "A COUNTRY BOY AT HEART" THEN SEE THIS! — Traditional 4 bedroom Michigan farm home in sound condition. Situated on 6½ acres of land with over 500 feet of paved frontage. 2 car garage. Good looking 32 x 42 basement barn ideal for horses or dog raising. If you have the desire to get back in the country yet have convenience see this one! Priced at $17,900 cash to mtg.

DON'T LET HER SEE IT — Sir, if you're not in the mood to move, here's why: It was built in 1959 in an area of fine homes. It has 3 bedrooms, basement with plenty of recreation space and tiled floor and attached 2 car garage. City water, sewers and paved street. Very attractively decorated throughout and hospital clean. New carpeting and drapes. Built-in oven and range, garbage disposal and formica counters. $17,750 with attractive terms. You'll agree its a top buy!

FOR MOMMIES AND DADDIES WITH LOTS OF KIDDIES — Large frame farm style colonial in Huron Gardens that contains 4 bedrooms or 5 if you want to utilize the separate parlor down. Separate dining room. Basement with gas steam heat. $10,250 with terms. 1 block to St. Benedict's School. Immediate possesion.

SINGLE LADY OR MAN ATTENTION! — Only $45 per month payment's on this cute small home located just off Baldwin. Sewer and water in. Big 2 car garage included. Only $4,950 total price.

Warren Stout, Realtor
77 N. Saginaw St. FE 5-8165
Pontiac Daily 'til 8

7 ACRES, 3 BEDROOMS, FULL basement, 2-car attached garage with breezeway. Extra large country kitchen, large living room, fruit and berries. Good location on paved highway. $14,950 on terms.

WM. T. (TOM)
REAGAN
Real Estate
3441 Auburn Ave. UL 2-2505

CARPORT
HOUSE
READY SOON!

3-Bedroom Ranch
FACE BRICKFRONT
GAS HEAT
LARGE LOTS
Other types available.
NO DOWN PAYMENT
NO MORTGAGE COSTS
MODEL OPEN
706 CORWIN
(1 block east of Oakland, 1 block north of Montcalm.)
FE 8-2762 or FE 8-2763
1 to 5:30
LI 2-7327 or LI 2-4677 after 7 p.m.
Westown Realty

"BUD"
$1,000 Down
3-bedroom west suburban, 2-story older home with extra large grounds, 2-car garage, tool shed. Features separated dining room, heated sunroom, full basement. HA heat, automatic hot water. Balance on land contract at $75 per month. See for yourself today!

Northern High Area
Warm cozy 2-bedroom home only ½ block to bus and stores, stairway to large unfinished upstairs, carpeting and drapes, dining room, full basement, automatic heat and hot water. Spic and span throughout. Cash to 4½ per cent mortgage. Don't delay, call now!

"Bud" Nicholie, Realtor
49 Mt. Clemens St.
FE 5-1201
After 6 P.M. FE 4-8773

HIITER

LAKE FRONT, 5 rooms and bath, nice sandy beach, vacant, only $8,350 with $900 down.

NORTH SIDE, 4 rooms and bath, 1½-car garage, large shady lot, only $5,500 with $50 down.

$150 to $250 down 2 or 3 bedrooms with or without basements, many to choose from, or we will build to suit. B. C. Hiiter, Real-Estate, 3860 Elizabeth Lk. Rd. FE 4-3990 or FE 5-4389.

Sale Houses 49

O'NEIL
MULTIPLE LISTING SERVICE

ALL ALUMINUM RANCHER with oak floors, plastered walls, carpeted living room, extra nice recreation room, attached garage and 100 foot west suburban lot. First time offered and selling for $13,600. $2,000 will handle the down payment and closing costs. Will trade!

ONE OF THE NICEST LOG HOMES you will find anywhere. It consists of a 20 foot living room with fireplace, and a 19-foot kitchen, basement and 2-car garage, nestled on 1¼ acres with garden and fruit trees. $12,500. Will trade.

3-BEDROOM RANCH type home in the city of Pontiac with oak floors, full basement and all city conveniences near Wisner School and look at the price $9,500. $300 down plus closing costs and 5¼ per cent mortgage. It's vacant.

INDEPENDENCE TOWNSHIP, Pine Knob School District. 3-bedroom, large ranch home with 1½ baths, big lot. Selling for $11,200 with $350 down plus mortgage costs. 5¼ per cent interest mortgage. House is in like new condition.

WATKINS PONTIAC ESTATES situated on a beautifully landscaped lot, 2 bedrooms, with separate dining area, nice family room, basement and 2½-car garage. $15,000. Will trade.

NEW LISTING NEAR WALTON AND SASHABAW. We offer this attractive 3-bedroom brickerete home on a large lot and fenced back yard for only $10,500. 14 days possession.

G.I.
No Money
Down

VERY LITTLE MORTGAGE COSTS NEEDED for this clean and neat 2-bedroom home near the lake. Has wall to wall carpeting 1½-car garage. $9,500 full price. Will trade!

MR. GI Here is a real deal for you! It's a 2-bedroom home with full basement, 1½-car garage. On the North end with all city conveniences. $9,500 with just mortgage costs down.

OFF BALDWIN STREET. Here is a real chance for some GI to better himself. No down payment and only $50 costs will move you in. 3 bedrooms, full basement with garage. Full price only $7,700 Monthly payments $55 including taxes and insurance.

RAY O'NEIL, Realtor
262 S. Telegraph Open 9-9 p.m.
FE 3-7103 OR 3-2028

CLOSE TO MSUO
Ranch home with attached 2-car garage. 18-ft. living room, family sized kitchen, 2 nice sized bedrooms. Fenced yard. Close to grade school. $9,250 or trade for 3-bedroom.

BRICK 3 BEDROOM
With beautiful paneled rec. room. Family sized kitchen, real nice cabinets, pleasant living room. Attached 1½-car garage. All in good condition on 80x135 ft. lot. In Drayton area. $13,950 or trade.

TRADES—YES!
Realtor Discounts—No!
Trade Your Home on a Home of Your Choice

Bass &
Whitcomb
REALTORS FE 3-7210
SPECIALIZING IN TRADES

DORRIS

LAKE ANGELUS MEADOWS: A real opportunity, trade your 2-bedroom home on this beautiful larger than average brick ranch home. 3 bedrooms, full basement, 2 fireplaces 1½ baths, separate dining room and a fenced lot 97x150.

NEW LISTING: A doll house in Lincoln Heights, aluminum sided 2-bedroom bungalow. Very attractive basement, mahogany paneled, floor and ceiling tiled. Carpeting over oak floors, plastered walls throughout, and a lot 75x234. $12,200.

EXLCUSIVE RIGHTS: To 4 acres of lakefront in Crescent Lake estates. Check the features: 3 bedrooms, basement 12x12 kitchen, 1½-car garage. $10,500. ZERO down to GIs.

ONE OF THE FINEST SUBS in Waterford. 3-bedroom brick ranch home, completely tiled basement, beautifully landscaped lot with back yard all Anchor fenced. Home completely insulated and a real buy for $14,975.

INDIAN VILLAGE: Corner lot, brick bungalow with full basement, natural fireplace, garage, and a large expansion attic which gives this home a lot of family liveability.

DORRIS & SON, REALTOR
2536 Dixie Hwy. OR 4-0324
MULTIPLE LSTING SERVCE

KAMPSEN
REALTOR-BUILDER
Let's Trade Houses

Four Bedrooms
G.I. Terms are available or will sell or trade this large seven room older home in excellent condition, in City. Only $10,500 too.

Drayton Rancher
A family room plus six rooms and bath, 1½ car garage, 75 x 219' lot. Quick possession. $10,500 terms or trade.

West Strathmore
Out of town owner wants to sell quick — Vacant two bedroom home, nice lot, near everything. Only $850 down moves you in.

1071 W. Huron St. FE 4-0921
OPEN EVES MLS MEMBER

THREE BEDROOM:
One-story home in excellent condition. Cozy living room, dining rom, kitchen with eating space. Carpeted throughout. Full basement, gas heat, water softener, rec. room. Offered at a very low $12,500 and LOW DOWN PAYMENT.

WOODHULL LAKE:
Almost new, 3-bedroom rancher in excellent condition. Beautiful living room with ROMAN BRICK fireplace, dining L, large, well arranged kitchen, 1½ baths. Carpeting, water softener, oil heat, garage, two lots. Many extras, $18,500. SHOWN BY APPOINTMENT.

LAKE FRONT:
Brick ranch home 3 years old. Large living room with fireplace and picture window overlooking lake. Dining room, family kitchen, 3 large bedrooms and 2 baths on the first floor. Lake level has fireplace, bath and picture windows overlooking lake. Two-car plastered garage, attached. SACRIFICE PRICED AT: $27,500.

JOHN K. IRWIN
& SONS — REALTORS
313 West Huron — Since 1925
Phone FE 5-9446 Eve. FE 5-6341

TIZZY By Kate Osann

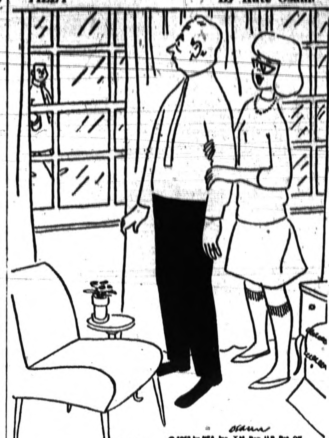

"I think you'll like Harry — if you'll just overlook his Kookie image!"

Sale Houses 49

Near MSUO
A Real Bargain
Lovely 3-bedroom brick ranch located on estate size lot 140x200. Includes plastered walls, oak flrs., fireplace, 2 ceramic tile baths, full dining room, full basement, with extra large recreation area. Only 2½ miles from Rochester. Full price only $18,950. Easy terms.

J. A. TAYLOR, Realtor
REAL ESTATE AND INSURANCE
7732 HIGHLAND RD. (M59)
DAILY 9-8 SUN. 1-5 OR 4-0306

NICHOLIE

NORTH END
2-bedroom homes just decorated. Automatic heat, paved streets. After low down payment the monthly payments are only $55 per month, including taxes and insurance.

PERRY PARK
2-bedroom home, oil heat, just decorated. Corner lot, payments $55 per month. It's vacant.

SUBURBAN
3-bedroom brick and frame, bath and one half, Youngstown kitchen, large lot, paved street. Payments less than rent. Vacant.

WATERFORD TOWNSHIP
Two-bedroom home, oil heat, full bath, venetian blinds, near Crescent Lake. Vacant with low monthly payments

NEAR MACEDAY LAKE
3-bedroom ranch home, lake privileges, carport, decorated, paved streets, large living room, spacious lots. Call us to see.

Saturday and Sunday call Mr. Castell, FE 2-7273.

NICHOLIE-HARGER CO.
53½ W. Huron St FE 5-8183
MULTIPLE LISTING SERVICE

"We Trade—We Build"

ARRO

A STEAL — On this lovely 3-bedroom tri-level, built-in kitchen, 1½ baths, rec. room, gas heat, excellent neighborhood. Only $14,500 terms.

OVERLOOKING UNION LAKE — Large 5-room home, 26' living room, spacious dining room, part basement, excellent neighborhood. Only $9,500.

3-BEDROOM RANCH — In excellent condition, wall to wall carpeting, tile bath with shower, water softener, carport, paved drive large lot. Better see this one!!

PLENTY OF SPACE — For garden and children on this 4½ acres with cozy home, newly decorated, excellent kitchen, aluminum storms and screens. A very good buy!!

TED McCULLOUGH, REALTOR
5143 Cass-Elizabeth Road
OPEN 9-9 Sunday 11-5
PHONE 682-2211

OVER 100 YEARS OLD
Here's a country farm home that is true "Americana" — built in 1836 it will give some lucky family many more wonderful years of enjoyment. Excellent location west of Pontiac on paved highway. Over 4½ acres included. Seven spacious rooms — huge 24x24 master bedroom. Aluminum siding. Only $3,000 down — why not see it today!

PARTRIDGE
& Assoc., Realtors
1050 W. Huron FE 4-3583

GAYLORD

OFF AUBURN RD. for this very nice three-bedroom home. Good carpeting, aluminum siding with perma-stone trims. Only 2 blocks to bank, stores and shopping center. Basement, call FE 8-9693 and see it yourself.

VACANT five-room home on lake. Built in 1945. 50 ft. of excellent sandy beach. 12x12 utility room. Total price $11,750 with good terms. Call FE 8-9693.

THREE-BEDROOM ranch style home with a 80x150 ft. lot for only $10,500. Gas heat. Call MY 2-2821 for further information.

FOUR-BEDROOM HOME with oil heat. 9 rooms, basement. Only $11,500 with $2,500 down payment. A good home. Call MY 2-2821 to see this before it is too late.

Lawrence W. Gaylord
135 E. Pike St. FE 8-9693
Broadway and Flint MY 2-2821

Econ-O-Tri
3-Bedroom Tri-Level
$8,995 — $995 DOWN
WILL BUILD ON YOUR LOT OR OURS

TO MODEL: Elizabeth Lake Rd. to Union Lake Rd. South to Farnsworth. Right to model.

OPEN Sat. and Sun., 2 to 5 p.m. Week-day by appointment.
J. C. HAYDEN, REALTOR
86 E. Walton FE 8-0441

NEW HOUSES
$00
Down
$75
Per month includes everything

Visit 3 bedroom models on Carlisle just off West Kennett, 3 blocks from Fisher Body.

OPEN 12 TO 8 DAILY

SPOTLITE BUILDING CO.
FE 4-0985

Sale Houses 49

BATEMAN
Trading Is Our Business

Immediate Possession
Owner transferred and already moved. 3-bedrm. brick ranch, basement, 2-car garage and fenced rear yard. Beautifully landscaped yard and only 4 yrs. old. Area of all new homes, paved streets and lake privileges. Only $1,700 down on new 30 yr. mtg. LOOK TODAY.

LET'S TRADE

Clarkston
In area of all custom homes with lake privileges. Beautiful 3-bedrm. brick with garage and basement. Only 6 yrs. old and extra nice. Lots of extras, even carpet and drapes included. Big corner lot nicely landscaped. This is one you will fall in love with. PRICE REDUCED: $2,000 down plus costs will handle.

LET'S TRADE

Mr. Investor
$3,500 cash is the full price on this west suburban, 4-bedrm. home on two lots and lake privileges only 1 block away. Needs a little finish. Excellent area. You can make money on this.

LET'S TRADE

Is She Particular?
Is she is, show her this 3-bedrm. brick ranch, full basement with extra large and extra nice recreation room that the whole family will enjoy. The floor plan is different, the whole family will love it. Convenient to both Birmingham and Detroit. Priced right at $24,950 with $2,500 down plus costs.

LET'S TRADE

Drayton Plains
Neat and clean 3-bedrm., carpeted living rm. and wonderful view. Spacious kitchen and extra large 2-car garage. Close to all schools and only $10,500 with just 10 per cent down. Better call today.

Let's Trade
377 S. Telegraph
FE 4-0528 FE 8-7161
Open 9-9 Sat. till 6 Sun. 1-5
MULTIPLE LISTING SERVICE

COLORED
3 Bedroom
Homes
"O" DOWN
NO COSTS
NO NOTHING

DON'T MISS OUT
ON THIS CHANCE OF
A LIFETIME

Over 30 locations to choose from

Model at 509 Alton
(Between Franklin and Motor)

Open weekdays and Sundays 1:30-6

FE 8-2763 or FE 8-2762
LI 2-4677 or LI 2-7327 after 7 p.m.
WESTOWN REALTY

2 Acres
Just about 6 miles North of Pontiac, not too far from Clarkston is the location of this lovely brick ranch home. Featuring carpeted living room, fireplace, 1½ tiled baths, 3 lge. bedrms, built-in range and oven, full basement. Priced for quick sale.

West Side
This almost new brick, 3-bedroom ranch type home is in Seminole Hills and has real nice carpeting in living room and 2 bedrooms, 1½ ceramic baths, oak floors and plastered walls, full basement and many other nice features. Owner leaving the city.

Northern High
On a lge. lot less than 3 blocks from high school. This lovely 3-bedroom home has a large kitchen, full basement and gas heat. New 2-car garage. A real buy with low FHA terms.

GEORGE R. IRWIN, REALTOR
298 W. Walton FE 3-7883

SCHRAM
Good to the Last Nail
A 4-bedroom, custm built home, a large living room, separate dining room, large modern kitchen with breakfast nook, 2 bedrms. and full bath down, 2 bedrooms up. Full basement with oil FA heat, 3-car garage, on 2 lots, 60x180 each, located off Kennett Road, priced at only $12,900 with nothing down to veterans. Reasonable discount for cash.

Can You Top This?
A 3-bedroom ranch home, large living room, and modern kitchen. Gas heat, a rear covered patio. Cyclone fenced yard, 2-car garage, on a well landscaped lot, also includes storms and screens and well insulated. Less than 1 block off Joslyn Avenue. All this for only $10,500 on FHA terms. Don't delay—call us today.

IVAN W. SCHRAM
REALTOR FE 5-9471
942 JOSLYN COR. MANSFIELD
OPEN EVENINGS AND SUNDAYS
MULTIPLE LISTING SERVICE

4 BEDROOMS
This 7-room home needs a handy man. The house is in fair condition. Brick fireplace, 40-ft. of lake frontage, some furniture included. A real bargain at $7,000 with terms or $6,000 cash.

BUILDING LOTS
Spring is here. Now is the time to pick that spot to build your dream home. We have some choice lots and acreage available at this time. You can purchase these for cash or with good terms.

CRAWFORD AGENCY
258 W. Walton FE 5-9239
609 E. Flint MY 3-1143

Sale Houses 49

WEST SIDE
Green Street, short distance from hospital. Neat, clean, 6-room, carpeted living room, oil furnace, garage. $7,600, terms. Pontiac Realty Co., FE 5-8275, 737 Baldwin.

WIDOW LEAVING TOWN, MUST sell immediately. 5 rooms, 3 bedrooms, oil furnace, near shopping and schools. $7,500. May be seen Fri., Sat., Sun., 80 S. Washington, Oxford. OA 8-3292 or MI 4-1563.

Webster School
Good west side location, very attractive 6-room modern home, living and dining room and hallway fully carpeted, drapes and venetian blinds, 1¼ baths, marvelous recreation room, gas heat, 2-car garage. Shown by appointment.

Brewer Real Estate
JOSEPH F. REISZ, SALES MGR.
FE 4-5181 Eves FE 8-0823

SELL OR TRADE — Quick possession on this modern 2-bedroom bungalw, Excellent condition, full basement, oil AC furnace, aluminum storms, 1½-car garage. Privileges on Williams Lake. Lot 50x150. Very easy terms. Will accept car, land contract or housetrailer. Ask for Mrs. Kuzak or Mr. Brown.

$395 DOWN — Large 7-rm. modern home in need of some repairs. Priced at only $7,450. Full basement, sunroom, dining rm. 3 large bedrooms, gas heat, two-car garage. Real buy for man with large family.

$395 DOWN — Just like new. Modern bungalow with oak floors, only 4 yrs. old. Immediate possession. Priced at only $7,950.

SELL OR TRADE — Perfect condition. Clarkston area near Round Lake with privileges. Two-bedroom bungalow with oil AC furnace, aluminum storms, large two-car garage with patio. Lot 60x260. A lot of home for only $8,950. Easy terms.

SELL OR TRADE — Large 6-rm. modern home with full basement and new gas furnace. Carpeting, large 60x190 lot. Front porch, oak floors and plastered walls. Good clean condition. Only $9,950 and will trade for smaller home.

SELL OR TRADE — Brick and frame rancher with two-car garage. This lovely home is only 6 yrs. old and just like new. New wall-to-wall carpeting, nice family room, gas heat, aluminum storms. Large 100x150 lot beautifully landscaped. Priced at only $13,950 and will accept good housetrailer. Call Mrs. Wheeler, FE 2-6864.

LIST WITH US — We buy, sell and trade. 23 yrs. experience. Open 9-8:30. Multiple Listing Service.

L. H. BROWN, Realtor
509 Elizabeth Lake Road
Ph. FE 4-3564 or FE 2-4810

MILLER

WEST SUBURBAN Crescent Lake area. Nearly new 3-bedroom tri-level. Oak floors, plastered walls, ceramic tile bath, extra half bath off the 20-fot family room, alum. storms and screens, 2-car attached garage, large lot with several Birch trees. Priced at only $16,950. Call for details.

CITY WEST SIDE an older home in excellent condition. 8 extra large ooms including 4 bedooms and family room, full bath plus 2 half baths, wall-to-wall carpeting, log burning fireplace. An ideal home for large family. Priced to sell.

HOME AND BUSINESS city north side. A nice clean 3-bedroom home including carpeting and drapes. Extra stool in basement, also a good clean 20x25 ft. building desirable for any small business. See it today.

WILLIAM MILLER
Realtor FE 2-0263
670 W. Huron Open 9 to 9

COLORED

FIRST TIME OFFERED. A neat clean 3-bedroom home situated on 2 lots. Extra large liv. and din. room, basement, new oil furnace, GI terms. $400 will move you in.

NEWLY DECORATED vacant and ready to occupy — 6 rooms and bath, 3 nice bedrooms, full basement. Only $7,000 GI terms. $52 month covers everything.

Call Mrs. Howard, FE 2-6412, Miller Realty, 670 W. Huron.

CLARK

G.I. NOTHING DOWN. Only $11,500. 6 room modern 1 floor home, wall to wall carpeting, dining room, basement, garage, oil heat, nice shady lot.

OFF JOSLYN. Three bedroom home within walking distance of three schools. Wall to wall carpeting, like new included, also air conditioning. Full basement with recreation area, new water softner, loads of built-in storage space. $12,500.

$14,450. 3 BEDROOM BRICK RANCH. 2 car garage, privileges on Lake Oakland, easy terms.

CLARK REAL ESTATE
FE 3-7888 Res. FE 4-4813
3101 W. Huron Open 9 to 9
Multiple Listing Service

Drayton . . .
Sharp condition — attractive 5-room bungalow and the carpeting and draperies are included with sales price. Oil heat, aluminum storms and screens, 1½-car garage, fenced yard. Only $8,950. SEE THIS TODAY!

Commerce Lake . . .
Carpeting and draperies included in the 12x18 living room. Family sized dining room, enclosed porch overlooking the lake. Two bedrooms and bath. Wonderful setting — two lots, outdoor grill. Boat and outdoor furniture go with sale. SEE THIS LAKEFRONT! Only $2,000 down, $13,500, total price

Roman Brick . . .
Priced to sell! Ideally located, west close-in. Lake privileges on one of our finest lakes. OVER 1,500 SQ. FT. OF LIVING AREA! Harmonious modern decorations throughout this six-room, plus family room and bath and one-half ranch home. Raised hearth fireplace, Built-ins in kitchen, including a dishwasher. Hardwood floors, plastered walls. Luxurious wool carpeting in living room and dining room. Plenty of storage, oversized double garage. Looking for an outstanding home? SEE THIS ONE TODAY!

Humphries
FE 2-9236
83 N. TELEGRAPH RD.
If no answer call FE 2-5922

Val-U-Way
We Trade on Any Home

TRADE
Your equity and down payment for this exceptionally nice 2-bedroom home near Boy's Club. Full basement finished in knotty pine, gas heat, water softener, garage, patio, balance on FHA terms.

BARGAIN
2-bedroom home near Pontiac Motors, needs small amount of finishing. Good yard with shade trees. Only $450 down; $55 per month.

BRICK RANCH
3 large bedrooms, full basement, gas furnace, large recreation area — 2½-car garage. Lake privileges. In excellent condition. Only $18,500 full price.

R. J. (Dick) VALUET
Realtor FE 4-3531
345 OAKLAND AVE. 9 to 9

Sale Houses 49

HOYT
"For That Personal Interest"

CEDAR ISLAND WATER FRONT 3-bedroom ranch built 1956, living room, dining room, kitchen, built-in oven, double sink, lots of cupboard space. Has beautiful family room overlooking Cedar Island Lake, 2-car attached garage, outdoor grill and patio.

1362 W. Huron
FE 2-0666 FE 2-0640
MULTIPLE LISTING SERVICE

NOTHING DOWN
Buy like rent. Will build 3-bedroom shell and furnish material for inside. On your lot or mine. Strand Construction. FE 4-6348.

Lake Property 51

EXCELENT FISHING, SWIMming, boat docks. 15 minutes Pontiac. Large lake $795, $10 down $10 mo. FE 4-4509, OR 3-1295 — Dale Brian Corp.

PONTIAC LAKE ROAD, 9114 WAterfront. New 2-bedroom, expandable aluminum house, land contract or lake-front lot down, acceptable. Ellis Builders, FE 2-2671.

WEBSTER
LAKE ORION — OXFORD
Owner leaving state. Has beautiful lake lot in restricted area with large pine trees. Also has well in. He paid $8,000 and will sell for $5,950 cash or $6,500 terms.
C. A. WEBSTER, REALTOR
OA 8-2515 MY 2-2291

Lots—Acreage 54

85' LOT, LAKE PRIVILEGES. $300. FE 8-3401.

BY OWNER 2½ ACRES ON MAYbee Road, near Baldwin. 300 Evergreen. FE 5-9987

BUILDING THIS SPRING? — WE would like to show you some high grade building sites that would have a panoramic view from any window in your home. Blacktop streets, lake privileges on Deer Lake. Close enough to walk to downtown Clarkston. Nothing around like this! Priced from $2,750 with excellent terms. Warren Stout, Realtor, FE 5-8165.

BY OWNER, — 4-ACRE ORCHARD on Walton Blvd. 1 block east of Joslyn. FE 4-6537.

HI-HILL VILLAGE
A beautiful spot to build your own home, where you may be protected and assured of future value. Plenty of room. Plenty of hills Choice sited located on winding paved roads. Excellent drainage and good wells. 120x160 for $1,960 with $200 down.
LADDS, INC.
3885 Lapeer Rd. (Perry M24
FE 5-9291 or OR 3-1232 after 7:30

NEAR MILFORD, VERY SCENIC building site, 327 x 400. Florida owner has reduced price to $2,500 with 1-3 down.

CLARKSTON AREA, 21 acres, good land, paved road. $600 per acre. Also 40 acres and $300 per acre. H. P. HOLMES INC. FE 5-2953

Plan Now
FOR SPRING BUILDING IN
CHEROKEE HILLS!
You should see these secluded wooded rolling 100 ft. sites. For better homes — Compare the living advantages of closein location — Drive out Elizabeth Lake Road to Scott Lake Road. Turn right 3 blocks to Lacota.

Carl W. Bird, Realtor
503 Community Nat'l Bank Bldg.
FE 4-4211 Eves. FE 5-1392

M15, 5 ACRES, L. COFFIN, 1619 W. Farnum, Royal Oak.

Sale Farms 56

40 ACRE FARM — NEXT TO lake and recreation area—7 room brick Cape Cod — 1½ baths — plastered — hardwood floors — like new — 24 x 28 cement block workshop — $27,500, $6,000 down.

20 ACRE ESTATE — new brick ranch — full walk-out basement — 2 baths — fireplaces — 2 good barns — near US 10 — $37,500.

5 ACRES — new 6 room home — full basement — built-ins — fireplace — $22,000.

We have some good vacant land properties — some with streams — $250 per acre and up.

UNDERWOOD REAL ESTATE
OR 3-1265 MA 5-1241

80 ACRES, SEVEN ROOM MODern farm home, 36 x 40 basement barn with other out buildings, all good workable land, will take home in trade, only $33,000. Terms. B. C. Hiiter, Real Estate, 3860 Eliz. Lk. Rd., FE 4-3990 or FE 5-4389.

Sale Business Property 57

OVER 8,000 SQ. FEET BUILDING suitable for supper club lodge, dance hall, roller rink, warehouse, factory, suoermarket on 2 acres. Good parking. Sale price $49,000. Lease $300 per month. 682-1872

WE HAVE BOTH COMMERCIAL and industrial properties North and West of Pontiac — near US 10.
UNDERWOOD REAL ESTATE
OR 3-1265 MA 5-1241

Sale or Exchange 58

Templeton
5-room terrace, east side, excellent condition, gas heat, only $6,950. Owner wants 5-room bungalow, west suburban. Can arrange for cash difference.
K. L. Templeton, Realtor
2339 Orchard Lake Road 682-0900

Business Opportunities 59

6,000 SQ. FT. OF BUILDING
Plus 24x50 office or meeting room. Suitable for clubs, church or other numerious activities. Over 1 acre of land. Located on North End and priced at $49,500.

COMMERCIAL
Brick and block building 47x60 with a 25x60 basement, panelled walls and tiled floors, oil baseboard heat, ideal for insurance — doctors clinic — clubs — or any type of business. On a corner lot located on the North side. $49,000 and $15,000 will handle.

IVAN W. SCHRAM
REALTOR FE 5-9471
942 JOSLYN COR. MANSFIELD
OPEN EVENINGS AND SUNDAYS
MULTIPLE LISTING SERVICE

28 x 72 SCHOOL BUILDING. FULL basement gas steam heat. Brick Construction on a 148 x 170 corner lot. Lots of parking. B. C. Hiiter, Real Estate, 3860 Eliz. Lk. Rd., FE 4-3990 or FE 5-4389.

AMBULANCE SERVICE
3 Cadillac ambulances complete with oxygen and radios. Terrific potential. Make offer.
MICHIGAN BUSINESS
SALES CORPORATION
JOHN A. LANDMESSER, BROKER
1573 Telegraph Rd. FE 4-1582

AVAILABLE AT ONCE FOR lease, service station doing good business. Prominent location, major company products, dealer leaving state. For information, call FE 4-1511.

AN IDEAL TAVERN
For husband and wife in county seat near Pontiac. Nice fixtures, rent only $175 includes heat. $8,000 is all you need to buy this lively bar!
Peterson Real Estate
MY 3-1681

A-1 Sunoco
Be ready to go! Spring is just around the corner. Make more profit selling Sunoco's exclusive 8 custom blended gasolines, including new 190, priced below regular priced gasoline, enroll now in our new dealer training center. School starts March 26. Requirements 1-Complete 6-week paid training course. 2-Moderate investment for merchandise only. 3-Sales ability, desire to be your own boss 4-Expect $10,000 annual income.
East Side West Side
Mr. Crawford Mr. Peters
TR 2-8100 VI 3-4200
PR 7-9434 Eves.
Call 8:30 to 5 p.m.

DUE TO ILL HEALTH I MUST sell my new beauty shop. Real buy. FE 4-5522, Shop FE 5-4487.

Business Opportunities 59

BY OWNER
Nice restaurant on busy highway in busy area. Showing nice gross at present. Unlimited possibilities. Includes building and equipment. 20 per cent down. Phone MA 5-5400.

BY OWNER
Well established bar and cocktail lounge with food. On Main highway in Oakland County. Unlimited possibilities suitable for partners or corporation. Reply Pontiac Press, Box 25.

GENERATOR AND STARTER REbuilding shop, fully equipped. Call after 6 p.m., FE 5-5240.

GROCERY STORE, BEER, WINE and meat. Doing good business. In nice location. Must be seen. Priced below $10,000. Reply Pontiac Press, Box 34.

LEASE — NICELY EQUIPPED dairy bar, restaurant combination. Pizza equipment. 4145 Cass-Elizabeth Road.

OUTSTANDING PONTIAC RESTaurant in best West side location. Near $80,000 gorss. Excellent fixtures and equipment. A terrific buy at only $6,000 down. No. 1115R.

BOWLING ALLEY and restaurant in northern town near Alpena, 6 automatic AMF LANES. Real estate included at $68,000 on terms or trade. Net over $17,000. No. 297GB.

PARTRIDGE
& ASSOC. REALTORS
Businesses thruout Mich.
1050 W. Huron FE 4-3581

OWN YOUR OWN BUSINESS — Part or full time. Large earnings, no selling. Distributorship open in this area. Candy Vending machine business is set up for you, ready to take over. Minimum investment $1,000. Write Pontiac Press Box 46.

STANDARD OIL
Modern 2-stall station for lease in Troy. Complete training program and financial assistance available. Call MI 6-5311 days, or Mr. Agnew, LI 9-0525 6 to 9 p.m.

SHOWING GOOD INCOME
Equipped beauty shop, 2 apartments. On Dixie Hwy. $12,900, $2,900 or less down. OR 3-1972.

Super Market
Reasonable price for this big business. An opportunity to make big money, includes meats, beer, wine and liquor, gas heated store 40x60, good lease, closed Sundays. $12,500 down.

Brewer Real Estate
JOSEPH F. REISZ, SALES MGR.
FE 4-5181 Eves. FE 8-0823

SALE GARAGE STORE, LIVING quarters, gas. MA 5-5000.

STATIONS FOR LEASE
GOOD POTENTIAL. Please call between 8 a. m. and 5 p. m. 682-3344 or after 5 p. m. 682-3497. PURE OIL COMPANY.

SMALL RESTAURANT BUSINESS. MI 4-9533, 4 p.m. to 7 p.m., FE 4-8772 after 7.

"TRADEX"
"TRADES AND EXCHANGES"

BEAUTY SALON
Here is your chance girls, nice shop, good equipment, ample parking and reasonable lease of $80 mo. So all you need is good service and a winning smile. $3,300 full price—Let's talk terms.
WILL TRADE — NATURALLY!
Lew Hileman Realtor
1011 W. Huron Member MLS
FE 4-1579 If no ans. FE 8-9765

Sale Land Contracts 60

AN IMMEDIATE SALE
FOR YOUR
Land Contracts
See us before you deal. Warren Stout Realtor, 77 N. Saginaw St. FE 5-8165

TO SETTLE ESATE
Sizeable discount on $9,500 contract — Property sold 1958 — Payments up to date past 2 years. Write Pontiac Press Box 111.

FOR SALE — 6% LAND CONTRACT, $7,600 CALL 682-2764.

Wanted Contracts—Mtg. 60-A

AN IMMEDIATE SALE FOR your land contract or mortgage! See us before you deal! Warren Stout, Realtor, 7 N. Saginaw Pontiac. FE 5-8165.

ARE YOU DISCOUNT WEARY?
Trade your contract at its face value on the real estate or business of your choice. Call today and give me the facts.
I CAN HELP LEW HILEMAN
"Realty-Specialist"
FE 4-1579 "TRADEX" FE 8-9765

ABSOLUTELY THE FASTEST ACtion on your land contract. Cash buyers waiting. Call Realtor Partridge. FE 4-3581. 1050 W. Huron.

ACTION
On your land contract, large or small, call Mr. Hiiter, FE 4-3990, Broker, 3860 Eliz. Lake Rd.

CASH FOR LAND CONTRACTS. H. J. Van Welt, 4540 Dixie Hwy. OR 3-1355.

FAST SERVICE AND LOW DIScounts on land contracts. J. C. HAYDEN, REALTOR. FE 8-0441.

LAND CONTRACTS BOUGHT ANY where in Michigan. Earl Garrels, Realtor, 6617 Commerce Road, Orchard Lake. EMpire 3-2511 or EM 3-4086.

Money to Loan 61
(Licensed Money Lenders)

WHEN YOU NEED
$25 TO $500
We will be glad to help you.
STATE FINANCE CO.
508 Pontiac State Bank Bldg.
FE 4-1574

BUCKNER
FINANCE COMPANY
WHERE YOU CAN
BORROW UP TO $500
OFFICES IN
Pontiac – Drayton Plains – Utica
Walled Lk., Birmingham, Plymouth

$25 to $500 on Your
SIGNATURE
FAST, CONVENIENT
24 months to repay
Home & Auto Loan Co.
7 N. Perry St. FE 5-8121

LOANS
$50 TO $500 – $25 – $500
COMMUNITY LOAN CO.
30 E. LAWRENCE FE 8-0421

Need $25 to $500?
See
Seaboard
Phone FE 3-7617
1185 N. Perry St.
PARKING NO PROBLEM
Seaboard Finance Co.

Get $25 to $500
ON YOUR
Signature
Up to 24 months to repay.
PHONE FE 2-9206
OAKLAND
Loan Company
22 Pontiac State Bank Bldg.

CENTURY FINANCE COMPANY
Lake Orion MY 3-1522
Oxford OA 8-1622
Rochester OL 1-8104

LOANS $25 TO $500
BAXTER – LIVINGSTONE
401 Pontiac State Bank Building
FE 4-1538-9

TEAGUE FINANCE CO.
202 N. MAIN
214 E. ST. CLAIR
ROCHESTER ROMEO
LOANS $25 TO $500
AUTOS
LIVESTOCK
HOUSEHOLD GOODS
OL 6-0711 OL 1-9791
PL 2-3518 PL 2-3510
"FRIENDLY SERVICE"

Mortgage Loans 62

$600 to $2,000
On Oakland County homes, modern or not.
Voss & Buckner, Inc.
209 National Bldg. FE 4-4729

A Mortgage Problem?
We make mortgage loans to meet your requirements. Any property, any amount. Prompt dependable service. Remodeling and construction loans. Cash and consolidate debts.
Cheff Mortg. and Realty Co.
363-6333 or 963-8790

CASH NOW!
to consolidate all your bills and pay off your land contract and mortgage, providing you let us do any type of home improvement. Call FE 8-6553, Mr. Ross or Mr. Benderoff.

COMMUNITY NATIONAL BANK
For Home Ownership and Commercial Mortgage Loans
New Terms FE 2-8171

MORTGAGE ON ONE ACRE UP. With 150-foot frontage. No appraisal fee. B. D. Charles; Equitable Farm Loan Service. 1717 S. Telegraph, FE 4-0521.

$750 TO $2,000
CASH LOANS
on autos, home equities, home furnishings and equipment. 24 to 36 months terms. Group all your debts into one account with only one place to pay.
Family Acceptance Corp.
317 National Bldg.
10 W. Huron, Pontiac
Telephone 338-4022

Swaps 63

3 BEDROOM HOME IN WASHINGton Park for 4 bedroom home in or near the same area. Phone FE 5-3625.

8 MILLIMETER MOVIE CAMERA with a case telephoto lens light meter for aluminum boat or canoe. EM 3-0692.

14' COUNTER OR BAR FOR ELECtric polishing wheel or sell, $40. FE 2-9981.

1959 DETROITER SALE OR SWAP. Call FE 8-3657 after 4:30.

BUY — SELL — TRADE
Sweepers—Guns—Mowers
Sporting Goods
Barnes & Hargraves, 742 W. Huron

TRADE 2-FAMILY FOR LARGER income. FE 5-0494.

DO YOU NEED AN ASPHALT driveway? We need a good automobile or truck. Please call D & D Asphalt and we will give you an estimate. OR 3-2345.

NEW. CARPETED 3-BEDROOM home. Will trade anything for down payment and assume payments of $55 month. Available soon FE 5-3676, 12 to 9. S. B. S. Builders.

SELL OR TRADE '53 STEWARD 8x42'. $1200 or trade for house. Call after 6 p.m. 334-0198.

Sale Clothing 64

SPRING AND FALL COAT, BEIGE with natural ranch mink collar, small hat with matching fur. Size 12-15, reasonable. Like new. FE 4-9319.

Sale Household Goods 65

½ PRICE — REJECTS. BEAUTIful living rm. and bedrm suites, $79. $1.50 week. Bargain House, 103 N. Cass. FE 2-6842.

1 MAYTAG WASHER, RUNS good $35. Other washers $10 up. Bassinette $4. Foot locker $3. Refrigerators, all sizes and makes $19 and up. Occasional chairs $3. Tank vacuum cleaner $14. Gas and electric stoves all sizes $10 and up. Dresser $8. TVs $14.95 up. Vanity with round large mirror, matching bed complete $35. 5 piece kitchen set $12.
BUY, SELL, TRADE
PEARSONS FURNITURE
42 Orchard Lake Ave. FE 4-7881
Open till 9 Mon. and Fri.

1 BEAUTIFUL HUTCH CABINET, solid maple, $35. Plenty of stoves, refrigerators and washers, all sizes, $10 to $95. Big picture TVs, $15 up. Frigidaire dryer, $59. Sofa bed, $10. High chair, $2. Bedrooms, $29; living room, $19. Oil heaters, $15 up. Desk, $20. Roll-away bed, $14 up. Odd beds, springs, dressers and chests. Everything in used furniture at bargain prices. ALL NEW LIVING ROOMS, BEDROOMS, dinettes, rugs and mattresses. Factory seconds, about ½ price. EZ terms.
BUY — SELL — TRADE
Bargain House, 103 N. Cass at Lafayette, FE 2-6842. Open 'til 9 Monday and Friday.

2-PIECE LIVING ROOM SUITE, good condition, $45. FE 4-9885.

7 PIECE LIVING ROOM SUITES, brand new $99 to $299. $1.50 weekly. Pearson's, 42 Orchard Lake Ave.

9X12 FOAM BACK RUGS, BRAND new, $14.88, $22.95 and $24.95. Axminster rugs, $39.95. 9x12 rug pads, $5.95, $7.95 and $12.95. PEARSONS, 42 Orchard Lk. Ave. FE 4-7881

6x9 RUGS $1.95
WALL TILE, 54" 29c ft.
VINYL LINOLEUM, YD. 59c
"BUYLO" TILE, 102 S. SAGINAW

9x12 RUGS $3.95 EA.
VINYL LINOLEUM 49c YD.
PLASTIC WALL TILE 1c EA.
B&G TILE OUTLET, 1075 W. Huron

12" RCA $19.95
17" RCA $29.95
17" Portable $49.95
60 other sets to choose from
We Buy, Sell and Trade
Wolton TV, FE 2-2257 Open 9-9
515 E. Walton, corner of Joslyn

20 CUBIC FOOT CHEST TYPE freezer, like new, 731-9574.

21-INCH CORONADO TV, KELVInator refrigerator, full size electric stove, 9 x 12 burgundy rug with pad and three runners, china cabinet, dresser and miscellaneous pieces of furniture. Reasonable. 319 E. Commerce, Milford. Phone 684-2193.

AUTOMATIC DIAL DECORATIVE zig-zag sewing machine. Does blind hemming buttonholes etc. Only $44.16 total or $4.22 payments accepted. Call FE 5-9407. Capital Sewing for appointment.

ABOUT ANYTHING YOU WANT FOR THE HOME CAN BE FOUND AT L & S SALES.
A little out of the way but a lot less to pay. Furniture and appliances of all kinds NEW AND USED. Visit our trade dept. for real bargains.
We buy, sell or trade. Come out and look around, 2 acres of free parking. Phone FE 5-9241.
FRI 9 TO 9
OPEN MON.-SAT. 9 TO 6
24 MONTHS TO PAY
4 miles E. of Pontiac or 1 mile E. of Auburn Heights on Auburn, M59, UL 2-3300.

BEAUTIFUL SINGER SEWING Machine, Zig Zagger, blond cabinet, take on payments of $6 per month, or pay balance of $39. Universal Co. FE 4-0905.

BARGAINS
Service-Checked
Fully Guaranteed—Used Appliances
Washers—Dryers—Refrigerators
Gas and Electric Ranges
FROM $30.95
Payments as low as $1.50 weekly
GOODYEAR SERVICE STORE
30 S. Cass Ave. FE 5-6123

BEDROOM SUITE COMPLETE $72.50
Walking Doll $5.50
Maple Wall Mirror $21.00
BUY—SELL—TRADE
AIRWAY FURNITURE
M-59 corner of Airport. OR 3-9661

Berry Garage Door
Factory Seconds
Available at sizeable discount
2388 Cole Street, Birmingham
FE 2-0203 MI 4-1035

21" MOTOROLA MAHOGANY CONsole TV, cheap. OR 3-8183.

ADMIRAL REFRIGERATOR, APT. size, 16 cu. ft. deep freeze, bal. $2 per wk. Schick's. MY 3-3711.

BENDIX WASHER AND DRYER. $75. Wringer washer, FE 5-8371.

COLONIAL WING CHAIR, REversible foam cushion, floral print — $45. FE 8-6232.

DAVENPORT AND CHAIR, GOOD condition. FE 2-3911.

DINETTE SET, GAS STOVE, twin beds and chest. FE 4-8571.

ELECTRIC RANGE AND REFRIGerator. Good condition. FE 8-3736.

ELECTRIC STOVE AND DRYER. Both $85. FE 8-3401.

EASY WASHER — EXCELLENT condition, $50. 673-2612.

EXPERIENCED AUTOMATICS
REBUILT AND GUARANTEED
Frigidaire $ 98
RCA Whirlpool $ 78
Kenmore, 6-mo. old $128
GE Imperial $178
Hamilton $ 78
The
GOOD HOUSEKEEPING SHOP
of Pontiac
51 W. Huron FE 4-1555

Sale Household Goods 65

ELECTRIC STOVE, TIMER, 2 ovens, full size, $30. Also older model for $15, and a Skelgas stove apt. size, $20. Call FE 5-0212 after 4.

FRIGIDARE REFRIGERATOR, and stove in excellent condition, $100 each. Phone FE 2-5950 between 4 and 7.

FOR SALE OR TRADE 40" ELECtric range. FE 8-1570.

"FIRST TIME IN MICHIGAN" WHOLESALE
MEATS AND GROCERIES
—FREE HOME DELIVERY—
All Nationally advertised brands. Buy with savings up to 40 per cent. Soap, sugar, coffee, flour, butter, cake mix, cereal, soup, dog food, vegetables, fruits, juices, Kleenex, pet milk, baby foods, frozen foods and paper goods. Not necessary to own a freezer. Call for free catalog and information. EM 3-3236, 9 to 9.

FREEZERS, UPRIGHT, FAMOUS name brands. Scratched, Terrific values—$148.95, while they last. Michigan Fluorescent, 393 Orchard Lake.

FRIGIDAIRE AUTO. WASHER, good working condition, $50. OR 3-5053.

GAS STOVE, $25; REFRIGERAtor, $35; washer, $25; electric stove, $25; 21" TV, $40. Virgil Harris, FE 5-2766.

KENMORE DELUXE ELECTRIC range, excellent condition, $100. FE 4-0553.

KENMORE AUTOMATIC WASHer, $35. 342 E. Blvd. South.

MOVING, SELLING OUT COMplete stock of merchandise, new and used. Ranges, built-ins, gas and electric. Refrigerators, washers, wringer and automatic. Dishwashers, televisions, radios. Youngstown cabinet, R. B. Monroe Electric Co., 1060 W. Huron.

MAHOGANY BEDROOM SUITE, bookcase bed, dresser, chest of drawers, box springs and mattess. FE 4-4095.

LIQUIDATING
ENTIRE STOCK
Bedroom sets, box springs and mattress, living room sets, chairs, rockers, lamps and tables, odd chests, dressers, beds, bunk beds.
EVERYTHING MUST GO!
Easy terms
BEDROOM OUTFITTING CO.
4763 Dixie Drayton Plains
OR 3-6734
Open 9 'til 5:30 Mon. 'til 8:30

MAHOGANY DRUM TABLE, desk and shadow box. Good condition. FE 5-4560.

NORGE AUTOMATIC WASHER, $25. MY 2-2808.

NEW MERCHANDISE
NEVER USED
SELLING AT COST!
1 — Kelvinator Foodorama
1 — Kelvinator 10-ft. upright freezer
1 — Kelvinator wringer washer
1 — Amana 12-cu-ft. upright freezer
1 — Amana 12-cu-ft. refrig. and 8.3-cu-ft. freezer combination
1 — Amana 11-cu-ft. chest freezer
2 — 19-inch deluxe Motorola portable TVs
3 — 19-inch Motorola portable TVs
5 — Television stands
Pontiac Consumers Co-Op
1220 N. Perry St. Phone 335-1679

NECCHI AUTOMATIC ZIG-ZAG sewing machine in lovely wood console. Makes buttonholes, overcasts, blind hems and sews on buttons simply by dialing. Payments of $5.10 per month or $63.20 cash. Phone Waite's FE 4-2511 (1).

PHILCO AUTOIMATC WASHER, used 1 year, must sell due to transfer to Spain by USAF. $99.50. 97 Illinois Ave. FE 2-7725.

RCA TELEVISION $35, DRUM TOP TABLE, $7. FE 4-4468.

RCA TV. MAHOGANY CABINET with doors, new picture tube, $50. Singer portable sewing machine, $15. FE 2-4279.

REPOSSESED ELECTROLUX, MAchines have been checked by our factory branch and have a new machine guarantee. Electrolux Corp. Call at 2397 Elizabeth Lake Rd. or phone FE 5-6114.

SEWING MACHINES, WHOLEsale to all. New, used and repossessed. Over 75 models to choose from. Prices start Singer portables, $19.50, zig zag equipment. Curt's Appliances, 6481 Hatchery Rd. OR 4-1101.

SPEED QUEEN IRONER, GOOD condition, with chair, $90. Lincoln 6-4234.

TELEVISION — A REAL HONEY — Only at PEER APPLIANCE'S, 8161 Commerce Rd. EM 3-4114.

USED TV's—PEER'S APPLIANCE 8161 Commerre Rd. EM 3-4114.

USED TVs, $19.95 AND UP. USED Frigidaire refrigerator, $39.95 — Sweets Radio and Appl., 422 W. Huron. FE 4-1133.

VACUUM CLEANER — A BRAND new 1961 tank type with all attachments. Close-outs. $15. Vacuum Center. Call FE 4-4240.

TRADE GAS RANGE FOR ELECtric range. B. B. Munro Electric Co., 1060 W. Huron.

USED
PLATFORM ROCKERS $ 5
DAVENPORT $20
New Foam Mattress and Box Spring set, twin size $25
3-Piece wood dinette set $ 5
WKC 108 N. Saginaw

USED MAYTAG GAS DRYER $69
Gibson refrigerator, freezer across top $69
Used electric range $19
Frigidaire refrigerator, 9 cu. ft. $49
Used Frigidaire washer $69
Crump Electric, Inc.
3465 Auburn Rd. FE 4-3573

WANTED — COLONIAL FURNIture. Ladder back chairs, braided rugs or anything antique — MI 6-7456.

WYMAN'S
USED TRADE-IN DEPT.
3-burner Apt. gas stove $19.95
36" Gas stove $29.95
Guar. Elec. Refrig. $39.95
Guar. Wringer washer $39.95
36" Electric range $39.95
Studio couch $19.95
2-Pc. Liv. room suite $12.95
Living room chairs $ 4.95
FE 4-1122
18 W. Pike E-Z Terms

Hi-Fi, TV & Radios 66

$400 BLAUPLUNKT STEREO, 2 months old. Short wave and liquor cabinet. AM-FM. Will sacrifice for $250. ME 7-5195.

HI-FI AND STEREO, COMPLETE, 290 Liberty, Apt. 9.

Johnson Radio & TV
Good used TV's Buy-Sell-Trade
45 E. Walton FE 8-4569
Licensed Michigan TESA

TWO LATE MODEL SERVICE-Checked, 21" TVs from $55. Payments of $2.00 weekly.
GOODYEAR SERVICE STORE
30 S. Cass FE 5-6123

Sale Miscellaneous 67

1 120,000 BTU GAS COUNTERflow furnace, floor model, regular $360. Sale price $185. Several used oil furnaces. Ace Heating & Cooling Co. OR 3-4554.

2 FORD TRUCKS. 1 CEMENT mixer, 1 air compressor, 1 battery charger, 731-9092.

4" SOIL PIPE, $4.19, ½" COPPER pipe 16c. Toilets $19.95. G. A. Thompson, 7005 M59 West.

9X12 RUGS $3.95
WALL TILE, 54" 29c ft.
CEILING TILE 6½c sq. ft.
"BUYLO" TILE, 102 S. SAGINAW

10" TABLE SAW, $85. FE 2-5224.

36 PAUL WHITMAN CEMENT finisher. Like new National cash register for gas station. UL 2-3252.

AUTOMATIC ZIG ZAG SEWING Machine, dial-a-stitch model. 6 months old. Mahogany cabinet. Balance $42 or take on payments of $6 per month. Universal Co. FE 4-0905.

AUTOMATIC WATER SOFTENER, perfect condition. FE 8-8201.

AUDIO TONE HEARING AID. Regular $349. Closing out '61 model, $229, while suply lasts. FE 4-5317, 9-6.

ALL KINDS NEW AND USED plumbing dirt cheap, toilets, $18.95; china lav., complete, $12.95; marred tubs, $10 up; 30-gal. glass-lined heater, $47.50; 3-pc. white or color bath set with trim, $79.95; New sump pump $32.95. Copper, steel, soil and plastic pipe and fittings at wholesale prices.
SAVE PLUMBING CO. FE 5-2100

BEEF AND PORK — HALF AND quarters. Opdyke Mkt. FE 5-7941

CAST IRON BOILER WITH TIMken rotary burner, radiators, pipe and fittings. 887-4624.

Sale Miscellaneous 67

BATHROOM FIXTURES, OIL AND gas furnaces. Hot water and steam boiler. Automatic water heater, Hardward, elect. supplies, crock and pipe and fittings. Lowe Brothers Paint, Super Kemtone and Rustoleum.
HEIGHT SUPPLY
2685 Lapeer Rd. FE 4-5431

CIRCLE FLUROESCENT LIGHTS, newest lights for kitchens, $12.95 value, $6.95. Factory marred. Michigan Fluorescent, 393 Orchard Lake. — 13.

CEMENT STEPS, READY MADE, all sizes. Splash block. door sills, chimney caps. Pontiac Pre-Cast Step Co., 88 W. Walton, FE 2-3900.

ELECTRIC SANDER, SOME builders tools. Cheap. OR 3-1943.

FOR DUSTY CONCRETE FLOORS
Use Liquid Floor Hardener
Simple Inexpensive Application.
Boice Builder Supply FE 5-8186

FIBERGLAS BOAT, TRAILER AND 30 h.p. motor, $475. Refrigerator, good condition, $65. 682-0915 after 7.

FORMICA, PLUMBING, PAINT, Glass, Hardware, Wiring. Closed Thurs. — Open Sunday. FE 5-4712, Montcalm Supply, 156 W. Montcalm.

FIX UP
4x8 ⅛" standard masonite $1.88
4x8 ¼" plasterboard $1.19
4x8 ⅜" ivoryboard $2.25
4x8 ⅝" plyscore $4.45
4x8 ¼" fir plywood $2.76
2x4 8 Ft. special $.39
Loose Rock Wool, bag $.98
4x8 V.G. mogogany Plywood $4.45
Burmeister
LUMBER COMPANY
6940 Cooley Lake Rd. EM 3-4171
Open 8 a.m. to 8 p.m. Daily
Sunday 10 a.m. to 5 p.m.

HOT WATER HEATERS—30 GAL. gas. Consumers approved. $89.50 value $39.95 and $49.95, marred. Also electric, oil and bottled gas heater. Michigan Fluorescent, 393 Orchard Lake. — 16.

LAVATORIES COMPLETE $24.50 value, $14.95, also bathtubs, toilets, shower stalls, Irregulars, terrific values, Michigan Fluorecent, 393 Orchard Lake — 1.

MODEL-M ALLIS CHALMERS bulldozer. 120 bass accordion MA 4-2872 after 4:30.

NOTHING DOWN
Buy like rent. Will build 3-bedroom shell and furnish material for inside. On your lot or mine. Strand Construction. FE 4-6348.

OPEN 'TIL 2 A.M.—WE DELIVER
John's Party Store
839 Baldwin FE 5-3354

REFRIGERATOR $25, ELECTRIC stove $25, 55 Chrysler $195, all good. FE 2-7456.

ROMEX WITH GROUND WIRE, $8.75 for 250 ft. coil. No. 2 service entrance cable, 65c. G. A. Thompson, 7005 M59 West.

SAVE, SAVE, SAVE
Romex with ground, 3c; gutter, 69c length; ½-inch copper or galv. pipe, $2.80 length; soil pipe, $3.95; latex paint, $2.85 gal.; for real painting pleasure Glidden Spred Satin. Warwick Supply, 2678 Orchard Lake Rd.

STEEL RUBBER TIRED WHEELbarrow, sun timing light, Martin 5 horse outboard motor, like new hi-fi portable, like new 30-06 pump rifle, 12 guage shotgun, electric hand sander, 38-40 Winchester Hex barrel rifle. Call after 5:00 FE 4-3688.

STEEL I BEAM, JOIST, DECKING, H beams, all to be sold before March 21, 1962. Highest price takes it. Dore Wrecking Co. FE 2-4603.

SUMP PUMP, $30. JET PUMP and tank, complete, $75. OR 3-3672.

STAINLESS STEEL DOUBLE SINK $24.95. Toilets, $17.95. Fan hoods, $29.95. G. A. Thompson, 7005 M59 West.

SUMP PUMPS—SOLD—REPAIRED Cone's Rental. FE 8-6642

SINGER CABINET MODEL SEWing machine. Dial zig-zag makes buttonholes, fancy designs, blind hems, etc. Full price $36.80 or $5.00 per month. Phone Waite's, FE 4-2511 (2).

TO RENT A NEW SINGER SEWing machine, call Singer Sewing Center, 333-7929.

TALBOTT LUMBER
Paint, hardware, plumbing, electrical supplies. Complete stock of building materials.
1025 OKALAND AVE. FE 4-4595

THE SALVATION ARMY
RED SHIELD STORE
118 WEST LAWRENCE
Everything to meet your needs, Clothing, Furniture, Appliances.

USED OFFICE DESKS, CHAIRS, typewriters, adding machines, mimeograph, drafting tables and machines, "floor sales, storage cabinets, etc. Forbes Office & Factory Outfitters. OR 3-9767. MI 7-2444. We also buy.

WILL ACCEPT $3.75 PAYMENTS on delinquent account for Singer cabinet style sewing machine. Make buttonholes and design with zig-zag. Full cash price $31.94. Call Credit Manager, FE 5-9407, Capital Sewing Center.

WEEK'S SPECIAL
⅛" 4x8 masonite $1.98
⅛" 4x8 Peg Board $2.88
¼" 4x8 Masonite $2.98
¼" 4x8 Peg Board $3.88
PONTIAC PLYWOOD CO.
1488 Baldwin Ave. FE 2-2543

WOOD WINDOWS, ALMOST NEW. Complete. FE 2-7260.

Hand Tools—Machinery 68

ATTENTION MACHINE SHOPS
Handmill, $59; threading machine, $59; small punch press, $49; lathe chucks—9 to 12 in. from $25, check plates 24x57, $25; dividing head, $25; large fans, $25 up; bar stock, benches, tools, etc., 588-7495.

CINCINNATI MILL, FOSTER TURret lathe, Hendy lathe, spin type riviter, drill presses, miscellantous. Call evenings, 684-0785.

GAS DRIVEN WELDER AND used cable, misc. items. UL 2-4614.

TANDEM TRAILER. VACUUM brakes, $450. 9269 Commerce Rd. 363-6981.

Cameras—Service 70

KEYSTONE MOVIE CAMERA, projector, light bar and light meter, $55. FE 2-5409.

Musical Goods 71

ACCORDION SALE. ALL SIZES. Accordions loaned free to beginners with lessons. FE 5-5428.

BAND INSTRUMENT REPAIR — By factory expert.
CALBI MUSIC CO.
119 N. SAGINAW FE 5-8222

CHICKERING GRAND RECONDItioned and refinished, like new. Save $$$. Lew Betterly Music Co. MI 6-8002.

Class Organ Lessons
Learn to play before you buy
10 lessons, $25
All music and materials plus practice time on the beautiful Conn organ.
Morris Music
34 S. Telegraph Rd. FE 2-0567
(Across from Tel-Huron)

BUILDING COMING DOWN
MUST VACATE
ALL MUSICAL INSTRUMENTS
DRASTICALLY REDUCED
LIBERAL TRADE ALLOWANCE
STUDENT RENTAL PLAN
LAYAWAY OR PAYMENT PLAN
EDWARD'S 18 S. SAGINAW

COMBINATION RADIO AND RECord player. 11-tube AC 5 band. Built-in aerial, push button tuning. Beautiful black walnut case. FE 2-7201.

JANSSEN SPINET PIANO, MODern Danish Walnut finish. Direct blow action. Matching bench, tuned and delivered. Only $16 per month.
You'll Do Better At Betterly's
LEW BETTERLY MUSIC CO.
OPPOSITE B'HAM THEATER
DAILY 9:30 TO 5. FRI. TILL 9

PRACTICE ORGAN
Gulbransen with Amplifier $100
MORRIS MUSIC
34 S. Telegraph Road
(across from Tel-Huron)

SELL YOUR PIANO TO GALLAgher's. We pay cash. FE 4-0566.

SOHMER
PIANOS
JANSSEN
PIANOS
Exclusive Dealer
LEW BETTERLY MUSIC CO.
MI 6-8002
OPPOSITE B'HAM THEATER
DAILY 9:30 TO 5. FRI. TILL 9

SPINET PIANO SPECIAL, $395 — Lew Betterly Music Co. MI 6-8002.

Musical Goods 71

PIANOS AND ORGANS
6 used pianos to choose from
New pianos from $545, $595, $645 with terms of $25 down and 3 years on balance.
2 Hammond organs, used
1 Gulbransen organ, used.
1 Estey organ, used $365
2 Lowrey organs, used in our teaching studios.
New Lowrey 2 keyboard organ with percussion, fabulous buy! Only $595. Easy terms.
WE TEACH PIANO AND ORGAN IN OUR STUDIOS — WHY NOT RENT A PIANO AND GIVE YOUR CHILD A LASTING EDUCATION. RENT FOR $8 MONTH.
GALLAGHER'S
18 E. Huron FE 4-0566
Open Mon. and Fri. till 9

STARK SPINET PIANO, $350 — Walnut OL 6-2702

Office Equipment 72

ADDING MACHINES, $39.50
CASH REGISTERS, $89.50
Valley Business Machines
460 W. Huron FE 4-3187

ADDING MACHINES
New, Used, Rebuilt—"Terms"
Quality—Price—Service
"Here today—here to stay."
Pontiac Cash Register
337 S. Saginaw FE 8-9801

NEW AND USED OFFICE MAchines, typewriters, adding machines, comptometers, duplicators, photocopy machines and dictating machines, General Printing & Office Supply, 17 West Lawrence St., Pontiac, FE 2-0135.

NEW NATIONAL CASH REGISters from $160 up. New National adding machines from $99 up. The only factory authorized branch offices in Oakland and Macomb County where you can buy new or factory rebuilt cash registers. The National Cash Register Co., 562 W. Huron, Pontiac. FE 2-0285. 23 S. Gratiot, Mt. Clemens, HOward 3-4233.

Store Equipment 73

BURROUGHS CASH REGISTER, keys from 1c to $5.99, ribbon, paid out, in top cond. Can be seen at 145 Elm St.

Sporting Goods 74

2, 12 GAUGE BROWNING AUTOmatics, good condition, $95 and $125. Call after 4:00. FE 4-6207.

30-30 STEVENS WITH 4-POWER scope. $35. OR 3-2608.

1961 McGREGOR GOLF CLUBS: 3 woods, 9 irons and bag, $150. FE 4-2493.

GUNS — BUY, SELL, TRADE — Burr-Shell, 375 S. Telegraph.

KELLY HARDWARE
New and Used Guns
Complete line of hunting equipment. Myers Pumps.
3994 Auburn at Adams UL 2-2440
Open Daily Till 6 p.m.—Sun. 10-2

WANTED, REGULATION SIZE ping pong table. FE 4-6212 after 5:00.

Sand—Gravel—Dirt 76

CHOICE DRIVEWAY GRAVEL, pea gravel and sand Delivered. Reas. FE 4-6588.

CLARK SAND AND GRAVEL EM 3-6437

CRUSHED STONE SAND GRAVel. Earl Howard. EM 3-0531.

GRAVEL, SAND, FILL DIRT, TOP soil, black dirt and peat. EM 3-2415.

ROAD GRAVEL. BILL MALE pit. 5 yds. del. $7; fill. EM 3-6373.

SAND, GRAVEL, FILL, CEMENT, mortar. Trucking. Pontiac Lake Builders Supply, 7655 Highland Rd. OR 3-1534.

Wood—Coal—Coke—Fuel 77

ABC WOOD, FURNACE, FIREplace and slab wood. Low price. Any kind, any place, any time. 673-0179 or FE 5-3375.

ALL KINDS OF WOOD AND KINdling. FE 4-4228, OR 3-0165 775 Scott Lake Road.

CANNEL COAL, THE IDEAL FIRE place fuel. Furnace — fireplace wood. Oakland Fuel and Paint. 45 Thomas St., FE 5-6159.

FIREPLACE AND KINDLING wood 338-6338.

STOKER COAL & FURNACE COAL BLAYLOCK COAL CO. FE 3-7101

Pets—Hunting Dogs 79

2 BLACK AND TAN, 3 BEAGLE puppies. 685-1471.

3-YEAR-OLD COLLIE, SPAYED — Call FE 4-4406 after 6.

AKC GERMAN SHEPHERD FEmale, black and tan, 10 months old. Shots completed, $125. OR 3-2136.

AKC DACHSHUND PUPPIES. Terms. Stud dogs. FE 8-2538.

CHIHUAHUA, $75. FE 5-3652

FEEE TO GOOD HOME, MIXED Collie. FE 8-2778.

GERMAN SHEPHERD PUPS. AKC. Call UL 2-1591 after 5

GERMAN SHEPHERD PUPPIES, sell or trade UL 2-1657 or UL 2-1344.

GERMAN SHEPARD PUPPIES, AKC registered, $35. MA 6-2504.

MALE BOSTON BULL TERRIER. FE 8-6446

McNARY'S TAILWAGGER KENnels, boarding, training, trimming. OL 1-0594.

POMERANIAN MALE PUPPY, 4 months old. FE 5-0851.

POODLE PUPPIES, ALSO STUD service, most colors. FE 5-0851.

PARAKEETS GUARANTEED TO talk, $4.95. Walker's Bird House 305 1st St., Rochester, OL 1-6372.

STUD SERVICE—BLACK GERMAN Shepherd. MY 3-3591.

TALKING STRAIN PARAKEETS, canaries and tropical fish. Crane's Bird Hatchery, 2489 Auburn. UL 2-2200.

TOY POODLES. WHITE OR black, puppies or proven females. FE 4-2931

WHITE RATS, RABBITS. ALL PET Shop, 55 Williams. FE 4-6433.

Auction Sales 80

$20,000 HARDWARE AND PLUMBing business auction. Wed., Mar. 21, 9:30 a.m. Rodgers Hardware, 13478 Dixie Hwy., Holly. Property sold. Sporting goods, plumbing and heating, electrical, housewares, shelf hardware, tools. All fixtures to the walls. Perkins Sales Service, auctioneers. Ph. ME 5-8304, Swartz Creek.

B & B AUCTION SALES
EVERY FRIDAY 7:30 p.m.
EVERY SATURDAY 7:30 p.m.
EVERY SUNDAY 2:00 p.m.
OPEN 7 DAYS WEEK 8-8
BUY—SELL—RETAIL DAILY
DOOR PRIZES EVERY AUCTION
5089 DIXIE HIGHWAY

DAIRY ACUTION WEDNESDAY, March 21 at 12:30 p.m. located 3 miles north of Oxford on M-24, ¼ mile west of 3135 Thomas Road, 65 head of mostly Holstein, 21 cows, 21 heifers, 3 bulls, 15 steers, 5 calves. L. E. Pain, Prop., Metamora Bank Clerk, Bud Hickmott, auctioneer, OA 8-2159.

Livestock 83

2 ARABS AT STUD TO PONIES and saddle mares. NA 7-2931.

Hay—Grain—Feed 84

EXCELLENT 1ST AND 2ND CUTting hay, by bale or ton. OA 8-2497.

FOR SALE HORSE AND COW hay, OL 6-0756.

Farm Produce 86

BEES FOR SALE, GET THEM while they are easy to move, and in time for fruit bloom. FE 4-6229.

CHOICE CRISPY APPLES, ALL varieties, $1.50 bushel and up. Fresh eggs, 40c, Sabago potatoes. DeConick Bros. W. Maple, Orchard Lake Road. Open 10 to 6.

FRESH CIDER AND APPLES, McIntosh, Spies, Jonathon. $1, $2, $2.50. Mahan Orchard, 618 E. Walton Blvd.

POULTRY, EGGS, APPLES, VEGetables, flowers and plants, honey, baked goods. OAKLAND COUNTY MARKET, 2350 Pontiac Lake Road. Open Saturdays 7:00 a.m. to 1:00 p.m. FE 3-9078.

POTATOES — $1 BUSHEL. 335 W. Silverbell Rd. out Perry.

Farm Equipment 87

10 FOOT FERTILIZER TRAILER, $150. MA 6-6662.

CARNIVAL By Dick Turner

"What do you have that might suggest to a father that he replace the toy he stepped on?"

Farm Equipment 87

FOR JOHN DEERE AND NEW Idea spreaders see Davis Machinery Co., Ortonville NA 7-3292. Also Homelite chain saws.

I. H. C. NO. 300 UTILITY TRACTOR WITH HENRY LOADER AND HENRY BACKHOE. A-1 SHAPE. 1958 MODEL, $2,495. CREDIT TERMS
KING BROS.
FE 4-0734 FE 4-1112
PONTIAC ROAD AT OPDYKE

LIGHT WEIGHT TRACTOR AND lo-boy. FE 4-1495.

SIMPLICITY TRACTOR EM 3-6366

Housetrailers 89

A MESSAGE
FROM US TO YOU
Which we feel will be of great interest and importance. Now for the first time, it's possible to move into a completely furnished DETROIT MOBILE HOME for as little as $195 down. We believe that our finance plan is unequalled in the wide field of installment buying. Investigate today! Over 30 different floor plans to select from. Also, many excellent used mobile homes at reduced prices. Stop out soon! You will be glad you did.
Bob Hutchinson
Mobile Home Sales, Inc.
4301 Dixie Hwy. OR 3-1202
OPEN 7 DAYS A WEEK

AIRSTREAM LIGHTWEIGHT Travel Trailer. Since 1932. Guaranteed for life. See them and get a demonstration at Warner Trailer Sales. 3098 W. Huron. (Plan to join one of Wally Byam's exciting caravans).

1962 CREES
"ARE NOW ON DISPLAY"
Truck Campers
and Travel Coaches!
STOP OUT TODAY
Holly Marine & Coach
15210 HOLLY RD. BANK RATES
OPEN SUNDAYS
Holly, Michigan ME 4-6771

EXPERT MOBILE HOME REPAIR service, free estimates. Also, parts and accessories. Bob Hutchinson Mobile Home Sales, Inc. 4301 Dixie Hwy., Drayton Plains, OR 3-1202

1961 CHAMP, 17 FT. TOILET, SUPply tank water heater and jacks. FE 5-4340.

JACOBSON TRAILER SALES Good buys on display models. Service and parts. Winter prices on rentals. 5685 Williams Lake, Drayton Plains, OR 3-5981.

Oxford Trailer Sales
and Court
Vagabond, Paramount, Champion, General, Yellowstone and Stewart with Foam-a-wall, 50 floor plans, all prices, fair bank rates. We have no gimmicks, but we do have 2,000 satisfied customers and 14 years of good honest dealings. Some used sold on rental plans. For A Really Good Buy See Us Today!
Oxford Trailer Sales
1 Mile S. of Lake Orion on M-24
TELEPHONE MY 2-0721

Parkhurst Trailer Sales
—FINEST IN MOBILE LIVING—
Featuring New Moon—Owosso—Venture—Buddy Quality Mobile Homes.
Located half-way between Orion and Oxford on M24. MY 2-4611.

SHORTS MOBILE HOMES
Good used home type trailers, 10 PER CENT DOWN, Gem travel trailers. Wolverine truck campers. Cars wired and hitches installed. Complete line of parts and bottled gas.
FE 4-9743 3172 W. Huron

TRAVEL TRAILERS
— Winter Rates —
F. E. Howland, Rentals
3245 Dixie Highway OR 3-1456

Rent Trailer Space 90

BRAND NEW SPACES, PONTIAC Mobile Home Park. FE 5-9902

Tires—Auto-Truck 92

STANDARD BRAND NEW TIRES. Trade in on General Safety Tires. Save up to ½ of Mfg.'s list price. Black or whitewalls.
ED WILLIAMS
451 S. Saginaw at Raeburn

NEW WHITE WALL TIRES. SET of 4 as low as $49.95 plus tax exchange. Life time road hazard guarantee. Tire Discount House, 451 S. Saginaw.

USED AUTO AND TRUCK TIRES all sizes. Auto Disc. FE 4-0975.

USED TIRES, REGULAR-MUD-snow, low at $2.95. Motor Mart, 121-23 E. Montcalm.

Auto Service 93

CRANKSHAFT GRINDING IN THE car. Cylinders rebored. Zuck Machine Shop, 23 Hood. Phone FE 2-2563.

Motor Scooters 94

NEW — USED CUSHMAN AND Vespa Scooters. E-Z terms. Anderson Sales & Service. FE 2-8309

Motorcycles 95

'57 MAICO MOTORCYCLE, $250. FE 5-2829

HARLEY DAVIDSON MODEL 45, $100. 1529 Vinewood.

Bicycles 96

WINTER PRICES ON RECONDItioned used bicycles. Scarlett's Bike & Hobby Shop, 20 E. Lawrence FE 3-7843

Boats—Accessories 97

14-FOOT PLYWOOD. 85 E. RUTgers. FE 4-8571.

1957 CHRIS-CRAFT INBOARD, 60 h.p. FE 2-1048.

BARGAIN THIS WEEK ONLY
New 15' fiberglas run-about, windshield, steering, lights, hardware, well drain, upholstery, $695 value only $529.
SCOTT & WEST BEND MOTORS
Boats — Trailers — Accessories
CRUISE-OUT BOAT SALES
63 E. Walton 9-9 Daily
FE 8-4402

BOAT SPECIAL — NEW 1961, 15 foot, 66 inch beam fiberglas runabout with windshield, steering, upholstered seats, lights and deck hardware $475. 10 per cent down; 3 years to pay. Over 50 other boats to choose from. Open 7 days and 6 nights. Bill Coller Boats and Motors. 1 mile East of Lapeer on M-21.

MARINE INSURANCE. Low rates. Excellent service. Hansen Agency. FE 3-7083.

Boats—Accessories 97

DAWSON'S MARINE SALES
"FUN AFLOAT SHOW"
MARCH 17TH-25-TH
ORCHIDS — For the first 300 ladies, free cokes and coffee, movies will be shown, fabulous door prizes such as a movie camera, complete fishing outfit, water ski outfit, camp stove and lantern, tent, outdoor grill and a dinner for two at Hawaiian Gardens.
SHOW SPECIALS — Guaranteed skiis $12.95, ski ropes with float $1.95. Boat cushions, $2.95. Deluxe steering wheel, $9.95, bow lights $3.95 and many more!
QUALITY BOATS — Of all sizes and materials. Owens, Wagemaker, and Steury fiberglas, Carver wood lapstrakes, Cadillac and Mitchell aluminum, O-Day fiberglas sailboats, Pamco crafters and Evinrude motors.
Owens boats and Evinrude motors invite you to enter their nationwide contest featuring many prizes and 45 free vacations. Take M-59 to W. Highland, right on Hickory Ridge Rd. to Demode Rd. Left and follow signs to DAWSON'S SALES at TIPSICO LAKE. Phone MAin 9-2179.

"Get Aboard"
AUTHORIZED DEALER
Owens Cruisers, Century, Skeecraft, Owens fiberglas, Gator trailers, Evinrude and Mercury Motors.
"Largest Selections"
ON DISPLAY IN PONTIAC
LOW AS 10 PER CENT DOWN
UP to 60 MONTHS
TRADES WELCOME-EASY TERMS
SEE WALT TODAY
Mazurek Marine
South Blvd. at Saginaw

JOHNSON OUTBOARD MOTORS
Starcraft boats, gater trailers, 20 to 50 per cent discount on most hardware. Owen's Marine Supplies. 396 Orchard Lake Ave. FE 2-8020.

JOHNSON MOTORS
SEA RAY BOATS
AERO-CRAFT ALUMINUM
O'DAY SAILBOATS
PORTA-CAMPER TRAILERS
We Welcome Trade-Ins
Marine Accessories and Service
KESSLER'S MARINA
10 N. Washington. OA 8-1400
Oxford

NEW DELUXE 15 FIBERGLAS boat, 25 HP motor, $959 with 40 HP motor, $1,069. 15' fiberglas, 40 electric generator, battery, tip trailer, $1,369. 16 Sleeper bunks, top, tip trailer, 60 HP motor, $1,725. 12 aluminum boats $129. Big discounts. 61 motors. Buchanans. FE 4-6010.

SPECIAL—ALL NEW.
15' glass boat and 40 h.p. Johnson electric, tilt type trailer, controls, battery and box.
$1395
PINTER'S
MARINE SALES
Open Sundays
1370 N. Opdyke FE4-0924

TUNE-UP NOW
100 per cent labor guarantee, backed by 26 years experience. Terrific boat discounts. 17' runabout, complete — Only $849.50. Evinrude Motors — at Tony's Marine. 2695 Orchard Lake Road, east of Keego. Phone 682-3660.

Wanted Cars—Trucks 101

ANY CAR THAT NEEDS REPAIR. Kelly's Bump Shop & Auto Sales, 154 Orchard Lake Ave., FE 5-5305.

FOR THAT "TOP DOLLAR" ON SHARP LATE MODEL CARS
Averill's
2020 DIXIE HWY.
FE 2-9878 FE 4-6896

CARS AND TRUCKS, WRECKS OR JUNKERS, ROYAL AUTO PARTS FE 5-2144

HI DOLLAR, JUNK CARS AND truck. FE 2-2666 days, evenings.

OUT-STATE MARKETS
Extra Top Dollar
FOR SHARP CARS
M&M
MOTOR SALES
JUST N. OF PONTIAC DRIVE-IN
2527 DIXIE HWY.
OR 4-0309 OR 4-0300

"TOP DOLLAR PAID"
FOR "CLEAN" USED CARS
GLENN'S
952 West Huron St.
FE 4-7371 FE 4-1797

TOP $$ JUNK CARS AND TRUCKS. Free towing. OR 3-2938.

TOP BUCK—JUNK CAR, TRUCK, PONTIAC WASTE. FE 2-0209.

WANTED: 1957 TO 1069 MODEL, 3 to 5 yd. dump truck, must be A1 condition. FE 2-7774.

$25 MORE
For that high grade used car, see us, before you sell. H. J. Van Welt, 4540 Dixie Highway. Phone OR 3-1355.

WANTED: '54-'61 CARS.
Ellsworth
AUTO SALES
6577 Dixie Hwy. MA 5-1400

"ALWAYS BUYING"
$$JUNK CARS — FREE TOWS$$
TOP $$$ — CALL FE 5-8142
SAM ALLEN & SON INC.

WANTED CLEAN USED CARS
CRAKE MOTOR SALES
FE 8-6822

Used Auto—Truck Parts 102

REBUILT OLDSMOBILE ENGINE. Must sell quickly. Ask for John. UL 2-9756.

New and Used Trucks 103

1959 FORD PICK-UP, 1 TON, 22,-
$1,000 or best offer. Call 683-3178.
000 actual miles, like new. First

New and Used Trucks 103

1952 FORD VANETTE, MOTOR perfect, tires like new, body excellent. Could be used for camp trailer, 887-4795.

'48 FORD PICKUP, $125 UL 2-2279

Better
Used Trucks
GMC
Factory Branch
OAKLAND AT CASS
FE 5-9485

1959 VOLKSWAGEN PANEL truck. OR 3-2075.

'55 WILLYS PICKUP, 4 WHEEL drive. Warn locks, good cond. FE 8-0045.

1952 CHEVROLET TRACTOR. Cab over engine, all equipment. Sharp. Only $495.
1953 Chevrolet 1½ ton, 9 ft. insulated body. Excellent condition. Only $495.
1953 Ford 1-ton pickup. Solid red finish. Only $295.
Patterson Chevrolet Co.
1000 S. Woodward Ave MI 4-2735
Birmingham

Auto Insurance 104

ALL TYPES
SAFE DRIVER—MERIT RATED
FOR THE SAFE DRIVER
LOW RATES—FULL COVERAGE
ALSO
CANCELLED — REFUSED
FINANCIAL RESPONSIBILITY
YOUNG DRIVER
PAYMENT PLANS
Call Today FE 4-3536
Visit our booth, No. 8, at the Waterford Home and Sport Show, March 23, 24, 25.
FRANK A. ANDERSON AGENCY
1044 Joslyn FE 4-3536
Eves. FE 8-8939 or FE 2-4353

Foreign Cars 105

1960 SAAB, FINE SWEDISH QUALity, light blue finish. Only $895. Easy terms. PATTERSON CHEVROLET CO., 1000 S. WOODWARD AVE., BIRMINGHAM MI 4-2735.

IMPORTS
These Are
Just a Few!
AUSTINS
SEDANS
ROADSTERS
CONVERTIBLES
VOLKSWAGENS
SUNROOFS
COMPACT Wagons
35 Imports
To Choose From
AUTOMOBILE
IMPORT CO.
"AUTHORIZED BMC DEALER"
SALES SERVICE PARTS
211 S. Saginaw FE 3-7048

SEE THE NEW TRIUMPH
SALES — PARTS — SERVICE
SUPERIOR AUTO SALES
550 OAKLAND PONTIAC

1961 VOLKSWAGEN, LIKE NEW, green, radio, heater, whitewalls, $1,550. 682-3155.

New and Used Cars 106

1959 BUICK LeSABRE 2-DOOR hardtop. Automatic, power steering, power brakes, deluxe interior. Easy terms. PATTERSON CHEVblue and white finish. Only $1,695. ROLET CO., 1000 S. WOODWARD AVE. BIRMINGHAM, MI 4-2735.

'60 BUICK
"Safety Tested" ELECTRA 255 CONVERTIBLE with white vinyl top, automatic transmission, whitewalls, radio, power steering and brakes, red bucket seats. A real bargain at
$2495
JEROME
"Bright Spot"
Orchard Lake at Cass
FE 8-0488

1957 BUICK SPECIAL 2-DOOR hardtop, automatic transmission radio and heater, whitewall tires. This car is in 1960 model condition. $150 down and payments of $34.50 per month. LLOYD MOTORS Lincoln, Mercury, Comet, Meteor, 232 S. Saginaw, FE 2-9131.

'57 BUICK SUPER, HARDTOP, 2 door. FE 5-1240

MUST GO!
'54 and '53 Buick $95
'53 Chevy station wagon $75
Economy Cars 22 Auburn

'55 BUICK
"VALUE RATED" ROADMASTER, transmission, radio, heater, power steering and power brakes, a real value at
$395
JEROME
"Bright Spot"
Orchard Lake at Cass
FE 8-0488

1959 BUICK ELECTRA 4-DOOR hardtop, radio and heater. Full Power, whitewall tires, $200 down or trade and payments of $67.46 per month. LLOYD MOTORS, Lincoln-Mercury-Comet-Meteor, 232 S. Saginaw. FE 2-9131.

'56 BUICK 2-DOOR HARDTOP. Best offer. MA 5-1618.

1953 BUICK, STANDARD TRANSmission, a one owner car for only $178, full price. Marvel Motors, 251 Oakland Ave., FE 8-4079.

1956 BUICK SUPER 2-DOOR HARDtop Automatic transmission, radio and heater, whitewall tires, Power brakes and power steering. Beautiful blue with white top. $110 down and payments of $24.91 per month. LLOYD MOTORS Lincoln, Mercury, Comet, Meteor, 232 S. Saginaw, FE 2-9131.

REAL SHARP!
1960 CADILLAC
CONVERTIBLE. Metallic silver mist finish with white top and all leather interior. Full power plus a complete line of factory accessories. Only
$3395
WILSON
PONTIAC-CADILLAC
1350 N. Woodward
BIRMINGHAM MI 4-1930

1959 CADILLAC, 62 SERIES 673-2018.

1954 CADILLAC, HARDTOP, sharp, full power, no rust. Only $595. Superior Auto Sales, 550 Oakland.

'57 CADILLAC SEDAN DeVILLE, full power, new tires, excellent condition. MI 6-3185. $1,550.

'59 CADILLAC
"Safety Tested" 6-window sedan, and we are proud to show this car! Radio, heater, automatic transmission, E-Z eye glass, this will make a wonderful family car at only
$2895
JEROME
"Bright Spot"
Orchard Lake at Cass
FE 8-0488

New and Used Cars 106

'61 CADILLAC
"Safety Tested" COUPE DeVILLE with automatic transmission, radio, heater, whitewalls and 4-way power! Only 9,800 acutal miles. This will make a wonderful family car!
$4295
JEROME
"Bright Spot"
Orchard Lake at Cass
FE 8-0488

1957 CHEVROLET 210 2-DOOR SEdan, 6-cylinder, Standard shift, pearl and white finish. Extra clean. Only $795. Easy terms. PATTERSON CHEVROLET CO., 1000 S. WOODWARD AVE., BIRMINGHAM, MI 4-2735.

CHEVROLET AUTOMOBILE LOANS for new, used cars. Low bank rates, Pontiac State Bank. FE 4-3591.

1957 CHEVY V-8 AUTOMATIC, power steering, 1 owner, like new. $695. No money down necessary. Superior Auto Sales, 550 Oakland.

1956 CHEVROLET BEL AIR 4-door hardtop. V8 engine. Powerglide, radio, heater, whitewalls. Spotless throughout. Only $695. Easy terms. PATTERSON CHEVROLE CO., 1000 S. WOODWARD AVE., BIRMINGHAM, MI 4-2735.

1961 CORVAIR 2-DOOR SEDAN, standard shift, heater, whitewalls, light blue finish. Only $1,595. Easy terms. PATTERSON CHEVROLET CO., 1000 S. WOODWARD AVE., BIRMINGHAM, MI 4-2735.

1959 CHEVROLET 4-DOOR SEDAN V8 engine, Powerglide, Power steering, radio, heater. Only $1,195. Easy terms. PATTERSON CHEVROLET CO., 1000 S. WOODWARD AVE., BIRMINGHAM, MI 4-2735.

1961 CHEVROLET IMPALA CONvertible. All white with blue interior. V8, powerglide, radio, heater, power steering and power brakes. Real sharp! 1 year warranty. SUBURBAN-OLDS USED CARS, 555 S. Woodward, Birmingham, MI 4-4485.

1955 CHEVY 6, 2-DOOR, NICE. FE 3-7542, H. Riggins, dealer.

EXCEPTIONAL NICE '56 CHEVY $395 J&P MTR. CO. FE 8-3803 or OR 3-5322.

1958 CHEVY, 2 DOOR, VERY clean. FE 3-7542, H. Riggins, dealer.

1960 CHEVROLET BEL AIR 4-door hardtop. V8, automatic, radio and heater. This car is perfect throughout. Beautiful bronze color. You must see this beauty! Sale priced $1,795. 1 year warranty. SUBURBAN-OLDS USED CARS 555 S. Woodward, Birmingham, MI 4-4485.

1959 CHEVY, 2 TONE, IMPALA, hardtop, radio, heater, in excellent condition EM 3-2384 between 7 a.m. and 3 p.m., and between 8 p.m. and 11 p.m.

7 CHEVYS AND FORDS, SEDANS and wagons, '54 to '58. $195 up. Economy Cars, 22 Auburn.

1958 CHEVROLET 6, 2-DOOR BEL Air Hardtop. Clean. Reasonable. One-owner car. FE 4-7580.

1958 CHEVROLET NOMAD STAtion wagon V8 engine, Automatic, Power steering and brakes, radio, heater, whitewalls. Only $1,295. Easy terms. PATTERSON CHEVROLET CO., 1000 S. WOODWARD AVE., BIRMINGHAM, MI 4-2735.

1951 CHEVROLET, 2 DOOR, stick, $85. OL 1-6579.

1956 CHEVROLET 4-DOOR STAtion wagon V8 Powerglide, new tires and battery. No rust. 2-tone black and white. Sacrifice, 2495. Littletell off Middle Belt.

1960 CORVAIR 4-DOOR SEDAN. Powerglide, radio, heater, whitewalls. Only $1,195. Easy terms. PATTERSON CHEVROLET CO., 1000 S. WOODWARD AVE., BIRMINGHAM, MI 4-2736.

1953 CHEVY STATION WAGON — FE 5-9194

1959 CHEVROLET IMPALA 2-door hardtop. V8 engine, standard shift. Radio, heater, whitewalls. Red and white finish. Only $1,495. PATTERSON CHEVROLET CO., 1000 S. WOODWARD AVE., BIRMINGHAM, MI 4-2735.

'54 CHEVY, STICK, 4-DOOR, 210 Clean, $275. FE 8-1067

'55 CHEVY, $150 OR 3-6717

1956 CHEVROLET BEL-AIR 2-door, excellent condition, take over payments of $3.85 per week to pay off balance due of $397. ABSOLUTELY NO MONEY DOWN King Auto Sales, 3275 W. Huron at Elizabeth Lake Road FE 8-4088. 5

1961 CHEVROLET IMPALA CONvertible, radio and heater, Standard transmission low down and low monthly payments LLOYD MOTORS, Lincoln, Mercury, Comet, Meteor, 232 S. Saginaw, FE 2-9131.

1960 CORVAIR
4-door sedan, radio, heater, automatic transmission, low mileage. Solid red finish. Only $1,350.
JEROME-FERGUSON
Rochester Ford Dealer
OL 1-9711

1959 CHEVROLET STATION WAGon. V-8 engine, powerglide transmission, power steering and brakes. Sparkling solid black finish with new whitewall tires. Mechanically A-OK! $1,395. See this one today. CRISSMAN CHEVROLET, ROCHESTER, OL 2-9721.

1960 CHEVROLET ½ TON PICKUP. This one like new and only $200 down with payments of $51.90 per month. LLOYD MOTORS, Lincoln, Mercury, Comet, Meteor, 232 S. Saginaw, FE 2-9131.

'62 CORVAIR
"Safety Tested" "900 MONZA 4-door, with radio, heater, whitewalls, 4-speed transmission and only 1800 actual miles!
$2295
JEROME
"Bright Spot"
Orchard Lake at Cass
FE 8-0488

'59 CHEVY IMPALA CONVERTIble. Red with white top. 348 engine. Straight stick. UL 2-4739.

'57 CHEVROLET V8, AUTOMATIC exceptional condition, $675. 4934 Irwindale FE 2-4137.

1959 CHEVROLET 4-DOOR STAtion Wagon, V8 engine with automatic transmission, radio and heater, pearl white finish and 1-owner, $200 down and payments of $48.85 per month — LLOYD MOTORS, Lincoln, Mercury, Comet, Meteor, 232 S. Saginaw. FE 2-9131.

HASKINS
PRE-SPRING
Used Cars
'58 CHEVROLET IMPALA 2-DOOR hardtop, with V8 engine, powerglide transmission, power steering, power brakes, radio and silver blue and white finish!
'59 CHEVROLET PARKWOOD wagon, gas saving, 6 cyl. engine, standard transmission, radio, solid white finish.
'60 CHEVROLET Biscayne 2-door with gas saving 6 cyl. engine, standard transmission, beautiful light blue finish.
'60 PEUGEOT 4-door gas saving overdrive transmission, radio, sun roof and like new in and out! Solid black finish!
HASKINS
Chevrolet-Olds
US-10 on M-15
"Your Crossroads to Savings"
MA 5-5071 MA 5-1606

New and Used Cars 106

1956 CHEVROLET IMPALA CONvertible V8 engine with stick shift, Radio and heater, Sharp white color and full price of $1,295 LLOYD MOTORS, Lincoln, Mercury, Comet, Meteor, 232 S. Saginaw, FE 2-9131.

1959 DeSOTO 4-DOOR SEDAN, ONE owner, low mileage, and a one-year warranty! $1,195. BOB BORST LINCOLN-MERCURY, 1 block S. of 15 Mile on US 10. BIRMINGHAM, MI 6-4538.

1957 DODGE, 4-DOOR, WITH 6 cylinder, automatic. This car could be purchased for $44 down. Marvel Motors, 251 Oakland Ave., FE 8-4079.

1957 DODGE SEDAN AUTOMATIC TRANSMISSION, RADIO, HEATER AND WHITEWALL TIRES ABSOLUTELY NO MONEY DOWN. Assume payments of $22.32 per mo. Call Credit Mgr. Mr. Parks at MI 4-7500, Harold Turner, Ford.

DON'T BUY ANY NEW OR USED CAR until you get our deal! Completely reconditioned used cars at low prices!
HOMER HIGHT
MOTORS INC.
CHEVROLET-PONTIAC-BUICK
OXFORD OA 8-2528

1959 EDSEL HARDTOP RADIO, HEATER, AUTOMATIC TRANSMISSION ABSOLUTELY NO MONEY DOWN Assume payments of $39.75 per mo. Call Credit Mgr. Mr. Parks at MI 4-7500 Harold Turner, Ford

1956 FORD CUSTOM 2-DOOR, RAdio and heater, V8 engine with stick shift. Extra clean and no money down. Payments of $20.92 per month. LLOYD MOTORS Lincoln, Mercury, Comet, Meteor, 232 S. Saginaw, FE 2-9131.

1958 FORD 2 DOOR, VERY NICE, will trade terms. OR 3-0879. C. Manning.

'61 Ford Convertible
GALAXIE, with a beautiful light blue finish, white top, and V8 engine. Automatic transmission, radio, heater and power steering. 5,000 mile car $2,395.
BILL SPENCE
RAMBLER
32 S. Main Street
CLARKSTON MA 5-5861

1957 FORD 2 DOOR, RADIO, HEATER, AUTOMATIC TRANSMISSION, ABSOLUTELY NO MONEY DOWN, Assume payments of $24.75 per mo. Call Credit Mgr., Mr. Parks at MI 4-7500. Harold Turner, Ford.

1957 FORD FAIRLANE 500, 2 door hardtop, radio, heater, whitewalls power brakes, Ford-O-Matic. clean car, 1 owner. $695. NA 7-2505.

NICE, 1952 FORD 335-3291

1960 FORD CONVERTIBLE GALaxie, radio and heater, power brakes and power steering. TWO TO CHOOSE FROM, full price $1,895. LLOYD MOTORS, Lincoln Mercury, Comet, Meteor, 232 S. Saginaw, FE 2-9131.

1956 FORD CROWN VICTORIA sharp car! Full price $497 — $5 down, $26 month.
LIQUIDATION LOT
150 S. Saginaw FE 8-4071

1959 FORD RANCH WAGON, 4 door, radio, heater, whitewalls, auto., low mileage, excellent condition. $1,195. MA 4-4765.

'54 FORD REASONABLE, 74 Hudson Street.

'57 FORD
2-DOOR STICK
With V8 engine, beautiful red and white finish, real nice automobile throughout!
$695
BEATTIE
"Your FORD DEALER Since 1930"
ON DIXIE HWY. IN WATERFORD
AT THE STOPLIGHT
OR 3-1291

1956 FORD STATION WAGON, like new for only $496. Full price. Marvel Motors, 251 Oakland Ave., FE 8-4079.

TRY
FISCHER BUICK
784 S. Woodward Birmingham
MI 4-6222

Car Payments
Got You Straddled?
TRADE DOWN
We Need 1961 Models
Must be clean and in Good Condition
Please See
Al Bauer
AT
Matthews-Hargreaves
"CHEVY-LAND"
631 Oakland at Cass
FE 4-4547 FE 5-4161

Sharp Cars
at
GLENN'S
'61 CHEVY Convertible clean $2495
'60 CHEVY Convertible power $1995
'60 PONTIAC 9 pass. wagon $2295
'59 PONTIAC 6 pass. wagon $1795
'59 FORD Automatic 6 ..... $1295
'59 CHEVY 4-Door 6 cyl. ... $1195
'58 PONTIAC Chieftain sharp $1195
'59 FORD 2-door standard ... $1195
'60 FORD Convertible white .. $1795
'60 CHEVROLET Wagon 6-cyl. $1695
'60 OLDS 2-Door Hardtop ... $2195
'59 ENGLISH FORD Anglia $ 595
'59 OLDS 4-Door power $1795
'56 CADILLAC Convertible .. $ 895
'58 CHEVROLET Wagon 6 cyl. $995
'59 T'BIRD like new power $2195
'58 PONTIAC Convertible pwr. $1295
'60 FORD Falcon 4-door stick $1295
'60 PONTIAC Catalina power $2195
'61 BUICK Convertible, power $2695
'60 PONTIAC Convertible ... $2295
'59 PONTIAC 2-Door auto. ... $1395
GLENN'S
Motor Sales
952 West Huron Street
FE 4-7371 FE 4-1797

Now Open — Stop In!
BIRMINGHAM
Chrysler-Plymouth, Inc.
912 S. Woodward MI 7-3211

All Cars With
No Money Down
We Arrange Financing
LUCKY AUTO SALES
193 S. Saginaw FE 4-2214

'62 NEW CAR WITH RADIO, HEATER, whites, all taxes. $1,489.20. $89.20 down. $45.92 per month. We also have a good selection of used Ramblers in stock.
R & C RAMBLER
SUPER MARKET
EM 3-4155 8145 Commerce Road

Want Ads Are
For Everybody
To buy, sell, rent or trade, just dial...
FE 2-8181
Ask for the
Want Ad Department

New and Used Cars 106

1956 FORD RANCH WAGON V8 engine with automatic transmission, radio and heater, whitewall tires. Sultana White finish and extra clean. 1 owner, $150 down and payments of $44.57 per month. LLOYD MOTORS, Lincoln, Mercury, Comet, Meteor, 232 S. Saginaw. FE 2-9131

1956 FORD, V8, TRI-POWER, GOOD body, $375, FE 2-4243 before 2:00 p.m.

1960 FALCON 2-DOOR DELUXE, Standard shift, radio, heater, whitewall tires. Only $1,095. Easy terms. PATTERSON CHEVROLET CO., 1000 S. WOODWARD AVE., BIRMINGHAM, MI 4-2735.

'56 FORD, 2-DOOR
V-8, Automatic. $195.
BOB HART MOTORS
New location:
603 Orchard Lake Ave.
FE 4-8920

1959 FORD GALAXIE 2-DOOR hardtop, radio and heater, 1-owner. Two to choose from for $200 down and payments of $69.04 per month. LLOYD MOTORS, Lincoln Mercury Comet, Meteor, 232 S. Saginaw, FE 2-9131

'60 FALCON 4-DOOR, SOLID RED finish with automatic transmission, radio, heater, $1,395. One year warranty! BOB BORST, Lincoln-Mercury. One block S. of 15 Mile on US 10, BIRMINGHAM, MI 6-4538.

'60 Ford Falcon
2-Door, with deluxe trim, standard shift, radio, heater, just like new inside and out! $1,395

BILL SPENCE
RAMBLER
32 S. Main Street
CLARKSTON MA 5-5861

1956 THUNDERBIRD, WITH FULL power, radio, heater, and a one-year warranty. Full price $1,295, at Bob Borst Lincoln-Mercury, one block S. of 15 Mile on U.S. 10, BIRMINGHAM, MI 6-4538

FORD, 1956 CONVERTIBLE RAdio, heater, auto transmission, T'Bird, engine, new top. MA 6-1312

1960 FALCON DELUXE 4-DOOR station wagon, radio and heater, whitewall tires. A like-new used car. $200 down and payments of $51.92 per month. LLOYD MOTORS, Lincoln, Mercury, Comet, Meteor, 232 S. Saginaw, FE 2-9131

1955 FORD FAIRLANE HARDtop, like new, $395. No money down. Superior Auto Sales, 550 Oakland.

1956 FAIRLANE 2-DOOR, WHITE, 6 months old, automatic transmission, 10,000, take over payments, balance of $1,730. 682-1557.

'55 FORD, $95, STATION WAGON, $195. EM 3-2884

$99 DOWN
WILL BUY A NEW
1962 PONTIAC
OR A
1962 RAMBLER
DEMONSTRATORS

1962 Rambler Classic	Disc.	$ 500
1962 Rambler Wagon	Disc.	$ 700
1962 Pontiac Grand Prix	Disc.	$ 850
1962 Bonneville Coupe	Disc.	$ 800

USED CAR SPECIALS

1962 Bonneville Convertible	$3300
1960 Chevy Impala hardtop	$1895
1958 Chevy 4-door sedan	$1095
1956 Cadillac 4-dr. hardtop	$1195
1956 Cadillac hardtop	$1095

USED CAR CLEAN-OUT
We've had these over 30 days

1959 Pontiac, hydramatic	$995
1959 Lark Wagon	$895
1959 Rambler Wagon	$895
1958 Ford Wagon, V-8	$795
1957 Chevy Wagon, V-8	$695
1957 Plymouth Sedan	$395
1955 Ford Wagon V-8	$395
1955 Plymouth Sedan	$295

PICKUP SPECIALS

1949 Chevy ¾-ton pickup	$395
1956 Ford Pickup V-8, nice	$495

RUSS
JOHNSON
M-24 at the stoplight
Lake Orion MY 3-6266

New and Used Cars 106

'57 FORD CONVERTIBLE AND we have two to choose from, both with radio, heater, automatic transmission, Power steering, only $775 each! BOB BORST Lincoln-Mercury. One block South of 15-Mile on U.S. 10, Birmingham, MI 6-4538

1961 FORD GALAXIE 2-DOOR hardtop, V8 engine, stick shift, radio, heater, whitewall tires. White with red trim. Only $1,995. Easy terms. PATTERSON CHEVROLET CO., 1000 S. WOODWARD AVE., BIRMINGHAM, MI 4-2735.

1958 FORD CONVERTIBLE, AUTOMATIC TRANSMISSION, RADIO, HEATER, WHITEWALL TIRES AND POWER STEERING. ABSOLUTELY NO MONEY DOWN. Assume payments of $32.16 per mo. Call Credit Mgr., Mr. Parks at MI 4-7500, Harold Turner, Ford.

FORD, LOW-COST BANK LOAN for your new or used car, see Pontiac State Bank. FE 4-3591.

1960 FORD, 4-DOOR, 6 CYLINDER, radio, safety belts, in excellent condition. OR 3-6676.

1961 THUNDERBIRD HARDTOP. Burgundy finish, power steering, brakes and windws. Leather interior. Easy terms. PATTERSON CHEVROLET CO., 1000 S. WOODWARD AVE., BIRMINGHAM, MI 4-2735

1959 FORD 4-DOOR AUTOMATIC TRANSMISSION, RADIO, HEATER AND WHITEWALL TIRES. ABSOLUTELY NO MONEY DOWN. Assume payments of $12.16 per mo. Call Credit Mgr., Mr. Parks at MI 4-7500, Harold Turner, Ford.

1957 FORD FAIRLANE 500 2-DOOR hardtop, beautiful red and white finish. Early spring special. Full price, $495

SURPLUS MOTORS
171 S. SAGINAW FE 8-4036

URGENTLY NEED 100 CARS FOR our southern buyers. KAVERLY MERCURY, Rochester, OL 1-9141.

'39 FORD, ROLLED AND PLEATed, completely restored. FE 5-7984 between 12 and 3:30 p.m.

1958 FORD MUNICIPAL CAR, RADIO, HEATER, AUTOMATIC TRANSMISSION. ABSOLUETLY NO MONEY DOWN. Assume payments of $19.75 per mo. Call Credit Mgr., Mr. Parks at MI 4-7500, Harold Turner, Ford.

1960 LARK, 2-DOOR DELUXE, RAdio, heater, new whitewalls, standard shift, V8, clean, 1-owner. MA 5-3733.

1958 HILLMAN CONVERTIBLE, excellent condition, take over payments of $3.85 per week to pay off balance due of $397. ABSOLUTELY NO MONEY DOWN. King Auto Sales, 3275 W. Huron St. at Elizabeth Lake Road, FE 8-4088

1957 HUDSON CORNET, CUSTOM, power steering and brakes, automatic transmission, whitewalls. OR 3-9779

'59 MERCURY COMMUTER WAGON with radio, heater and full price, $1,295. BOB BORST LINCOLN MERCURY. One block South of 15-Mile on U.S. 10, BIRMINGHAM, MI 6-4538.

'60 MERCURY MONTEREY WITH radio, heater, automatic transmission, Power steering and brakes, bronze finish with matching trim. Just your old car down! BOB BORST Lincoln-Mercury, one block South of 15-Mile on U.S. 10, BIRMINGHAM, MI 6-4538.

1962 COMET CUSTOM 4-DOOR station wagon. Radio and heater — Big engine, automatic transmission, power brakes, steering. Full price $2,695. LLOYD MOTORS, Lincoln, Mercury, Comet, Meteor, 232 S. Saginaw. FE 2-9131.

1957 MERCURY, PAYMENTS OF $28.22 balance, $537. Will accept older car or $125 for equity. FE 8-8641.

MUST
SACRIFICE
1960 MERCURY Monterey 2-door with power steering and power brakes, automatic transmission, tinted glass, beautiful sapphire blue, with matching trim! Excellent condition throughout! Pvt. owner, call Jim Spicer at FE 2-8181 before 5 p.m. weekdays.

1960 MERCURY 4-DOOR SEDAN. Automatic transmission, radio and heater, Power brakes and Power steering. Solid black and payments of $52.96 per month. LLOYD MOTORS, Lincoln-Mercury-Comet-Meteor, 232 S. Saginaw. FE 2-9131.

MARMADUKE By Anderson & Leeming

I don't mind him watching MY TV . . . but not with my glasses!

New and Used Cars 106

1958 MERCURY CLUB COUPE, RADIO, HEATER, AUTOMATIC TRANSMISSION. ABSOLUTELY NO MONEY DOWN. Assume payments of $28.75 per mo. Call Credit Mgr., Mr. Parks at MI 4-7500, Harold Turner, Ford.

1959 MERCURY 4-DOOR SEDAN, automatic transmission, radio and heater, whiteall tires, power brakes and power steering, custom trim, 1-owner, a new car trade. $200 down and payments of $54 a month. LLOYD MOTORS Lincoln, Mercury, Comet, Meteor, 232 S. Saginaw, FE2-9131.

1959 NASH RAMBLER SUPER 4-door, radio and heater, whitewall tires, 6-cylinder stick shift. A real economy car. $150 down and payments of $48.02 per month. LLOYD MOTORS, Lincoln-Mercury-Comet-Meteor, 232 S. Saginaw, FE 2-9131.

NASH 53, LOW MILEAGE, ONE owner, must sell. $195 down. EM 3-6018.

1957 OLDS, VERY NICE, TAKE cheaper car. FE 2-1048.

1958 OLDS 98 CONVERTIBLE. THIS car is simply beautiful. Has everything! Power windows and power seats. Sale priced at only $1,795. 1 year warranty. SUBURBAN-OLDS USED CARS, 555 S. Woodward, Birmingham, MI 4-4485

1960 OLDSMOBILE 88 CONVERTIble. Power brakes and Power steering, radio and heater. Sparkling white finish. Full price $2,395. LLOYD MOTORS, Lincoln - Mercury - Comet - Meteor, 232 S. Saginaw. FE 2-9131

1959 OLDSMOBILE 2-DOOR HARDtop. Power brakes and Power steering. $200 down and monthly payments of $69.40 per month. LLOYD MOTORS, Lincoln-Mercury-Comet-Meteor, 232 S. Saginaw. FE 2-9131.

'58 OLDSMOBILE
"Value Rated" dynamic "88" 2-door sedan with radio, heater, automatic transmission, whitewalls, power brakes. This will make a wonderful family car!
$1095
JEROME
"Bright Spot"
Orchard Lake at Cass
FE 8-0488

New and Used Cars 106

'61 OLDSMOBILE
"Safety Tested" 4-door hardtop. This car is terrific and has hydramatic transmission, radio, heater, power steering and brake. A real luxury automobile!
$2695
JEROME
"Bright Spot"
Orchard Lake at Cass
FE 8-0488

1958 OLDSMOBILE 98 CONVERTIble, full power, beautiful light blue finish, full price $1,395. LLOYD MOTORS, Lincoln-Mercury-Comet-Meteor, 232 S. Saginaw. FE 2-9131.

1960 OPEL
Kapitan, 4-door, 6-cylinder, radio, heater, $1,195.
Van Camp Chevrolet, Inc.
Milford MU 4-1025

CLEAN 1958 PLYMOUTH 2-DOOR. 6 cylinder stick, radio, heater, $200, take over equity, $28.40 mo. EM 3-3198.

'55 PLYMOUTH 8, RADIO AND heater. A-1 running. $165. Economy Cars 22 Auburn

4th ANNIVERSARY SPECIALS

1959 Bonneville convertible	$2095
1957 Chevy Bel Air Convertible	$1095
1960 Pontiac Convertible	$2295
1957 Oldsmobile Convertible	$1095
1959 Ford Country sedan	$1395
1959 Pontiac Catalina	$1595
1961 Tempest 4-door	$1995
1959 Olds Super hardtop	$1895
1960 Buick Convertible	$2295
1959 Ford Fairlane 2-Door	$1195
1959 Chevy Impala hardtop	$1695
1959 Buick 4-Door hardtop	$1595
1960 Ford Galaxie hardtop	$1695
1959 Pontiac 4-door hardtop	$1695
1957 Chevy 4-door wagon	$ 995
1958 Buick hardtop	$1295

SHELTON
PONTIAC-BUICK
223 Main St. Rochester
OL 1-8133
Across From New Car Sales

New and Used Cars 106

1959 PLYMOUTH 4-DOOR CUSTOM Suburban Station Wagon, V8 engine with automatic transmission, Power brakes and Power steering, red and white. A real fine car, for the large family. Full price $1,195. No Money down. SHOP SUBURBAN AND SAVE.

Stark Hickey, Clawson
14-Mile Road, between Crooks and Main, across from the Clawson Shopping Center.

1960 PLYMOUTH CUSTOM SUBurban station wagon, V8 engine, automatic power steering and brakes, radio, heater, whitewalls. $1,595. Easy terms. PATTERSON CHEVROLET CO., 1000 S. WOODWARD AVE., BIRMINGHAM, MI 4-2735.

'56 PLYMOUTH V-8, STICK, 4-door, clean, $395.
BOB HART MOTORS
New location:
603 Orchard Lake Ave.
FE 4-8920

1958 PLYMOUTH STATION WAGON, RADIO, HEATER AND WHITEWALL TIRES. ABSOLUTELY NO MONEY DOWN. Assume payments of $28.75 per mo. Call Credit Mgr., Mr. Parks at MI 4-7500 Harold Turner, Ford

1958 PLYMOUTH 6, AUTOMATIC transmission, radio, heater. No rust, very clean. $500 or will trade for smaller car. OR 3-4525. Waterford Realty

1957 PLYMOUTH 2-DOOR SEDAN, excellent condition. Take over payments of $1.88 per week to pay off balance of $197. ABSOLUTELY NO MONEY DOWN. King Auto Sales 3275 W. Huron at Elizabeth Lake, FE 8-408.

1957 PLYMOUTH, SHARP 2 DOOR, $395. No money down. Superior Auto Sales, 550 Oakland.

1959 PONTIAC 9 PASSENGER STAtion wagon, Hydramatic, power steering and brakes. White with red trim. Only $1,695. Easy terms. PATTERSON CHEVROLET CO., 1000 S. WOODWARD AVE., BIRMINGHAM, MI 4-2735.

1960 PONTIAC CATALINA STAtion wagon, power steering, automatic transmission, low mileage, $2,050, EM 3-2052.

1960 PONTIAC VENTURA, LIKE new, 18,200 miles. FE 2-0341 after 3.

1954 PONTIAC, NEW TIRES, OR 3-0879. C. Manning.

1957 PONTIAC, 2 DOOR, ONE owner, terms. OR 3-0879. C. Manning.

'61 PONTIAC TEMPEST 4-DOOR with solid red finsih, radio, heater. A very low mileage car. Small down payment. Bank rates on balance.

HAUPT PONTIAC
CLARKSTON MA 5-5566
One Mile North of U.S. 10 on M15
Open Mon., Tues., and Thurs. till 9 p.m.

— Special —
1961 PONTIAC
TEMPEST 2-door sedan, has radio and heater, automatic transmission, power brakes and bucket seats. E-Z eye glass. Sparkling tu-tone brown and white finish. Nice.

PONTIAC
RETAIL
STORE
65 Mt. Clemens St.
FE 3-7954

REPOSSESSIONS
No Payments till April 20

'55 Ford	$196	$11 mo.
'56 Ford	$495	$27 mo.
'57 Plymouth Wagon	$695	$36 mo.
'57 Chevy Hardtop	$895	$42 mo.
'56 Mercury Hardtop	$297	$17 mo.
'56 Pontiac Hardtop	$395	$23 mo.
'57 Olds Convertible	$525	$28 mo.
'54 Buick Hardtop	$144	$ 8 mo.
'54 Ford	$175	$10 mo.
'55 Buick Hardtop	$295	$17 mo.
'55 Pontiac Hardtop	$295	$17 mo.

LAKESIDE MOTORS
312 W. Montcalm 338-9171

New and Used Cars 106

1961 TEMPEST 2-DOOR, RADIO, and heater, standard transmission. Full price, $1,895. LLOYD MOTORS, Lincoln-Mercury-Comet-Meteor, 232 S. Saginaw. FE 2-9131.

'55 PONTIAC HARDTOP, 8, CONway, Dealer. EM 3-0061.

1958 PONTIAC STAR CHIEF 4-door hardtop, $650. OR 3-1098.

1959 4-DOOR BONNEVILLE VISTA. OR 3-9163.

1956 PONTIAC STAR CHIEF 2-door hardtop, 1-owner and like new. Automatic transmission, radio and heater, Power brakes and Power steering. Just your old car down and payments of $24.91 per month. LLOYD MOTORS, Lincoln-Mercury-Comet-Meteor, 232 S. Saginaw, FE 2-9131.

'50 PONTIAC, RUNS GOOD, 51,000 actual miles, $125. OR 3-6090.

1959 PONTIAC CATALINA SPORTS coupe. Original owner, Radio and heater, Hydramatic, Power brakes and steering, 2 tone gold with white top. Deluxe trim. $1,475 or will consider good '54 or '55 GM car and $1,195. FE 4-1795, after 5:30 p.m.

PONTIAC. SAVE MONEY WITH a Pontiac State Bank loan when buying a new or used car. Call Pontiac State Bank, FE 4-3591.

58 BONNEVILLE CONVERTIBLE, power steering, power brakes, real sharp, 1 owner. Mansfield Auto Sales, 1076 Baldwin Ave.

New and Used Cars 106

1961 CATALINA 4-DOOR, TWO-tone white and red, power steering and brakes, perfect condition inside and out, $2,395. Will accept low price trade in. OR 3-1391.

'60 PONTIAC OR 3-7731, CALL BEtween 10:00 and 4:00.

1959 METROPOLITAN CONVERTIble, radio, heater, whitewalls, Aqua and white. Must sell. OR 3-5062, 1236 Whittier, Near Pontiac Airport.

'59 SEDAN DELIVERY
A real clean Chevy, 6-cylinder stick shift, all white, 25,000 actual miles. Looks and runs like new, $695. People's Auto Sales, 68 Oakland, FE 2-2351.

'59 Rambler American
Super 2-door sedan, with low mileage, new car trade in, and an extra nice automobile! Priced to sell at $895.

BILL SPENCE
RAMBLER
32 S. Main Street
CLARKSTON MA 5-5861

BUY YOUR NEW
RAMBLER
HOUGHTEN & SON
528 N. Main & Rochester OL 1-9761

New and Used Cars 106

1961 RAMBLER CUSTOM CROSS country station wagon, 6-cylinder, Auto. transmission, Exc. cond., $1,995. FE 2-5343, after 6 p.m.

1959 RAMBLER SEDAN, RADIO, HEATER AND WHITEWALL TIRES. ABSOLUTELY NO MONEY DOWN. Assume payments of $29.75 per mo. Call Credit Mgr., Mr. Parks at MI 4-7500, Harold Turner, Ford

VOLKSWAGENS!
New Authorized Dealer

1958 VOLKSWAGEN $895

WARD-McELROY, Inc.
NEW 4455 W. Huron TRUCKS
OR 4-0468 OR 3-3433

1960 RAMBLER
STATION WAGON
Standard shift, radio, heater. A nice little car and priced at only $895. Easy terms.

Frank Schuck, Ford
M25 at Buckhorn Lake
Lake Orion MY 2-2611

MUST MOVE! BARGAIN
'60 Pontiac hardtop, power, A-1
4-Cadillacs '53 to '55, $195, up.
'54 Dodge and Plymouth, $125, up.
100 others, very reasonable.
ECONOMY CARS 22 AUBURN

New and Used Cars 106

'60 VAUXHALL WAGON, EXCELlent condition, best offer. FE 2-0237, FE 8-6030.

1957 VOLKSWAGEN SEDAN, EXcellent condition. Take over payments of $6.98 per week to pay off balance due of $697. ABSOLUTELY NO MONEY DOWN. King Auto Sales, 3275 W. Huron St. at Elizabeth Lake Road. FE 8-4088.

This Week's Special

1959 CHRYSLER
Windsor, 4-door sedan, automatic, power steering, radio, heater, 5 new Goodyear tires. Very nice family car.
$895

1958 DeSOTO
4-door sedan, Firedome 8, automatic, power steering, radio, heater. Very sharp, 1-owner.
$895

MANY WONDERFUL BUYS
See us before you say yes to any other deal.

R&R MOTORS
Imperial Chrysler Valiant Plymouth
724 OAKLAND AVE. FE 4-3528

OLIVER BUICK
ONLY A NEW CAR DEALER
CAN OFFER THESE

'59 CHEVROLET Impala . . $1485
2-DOOR HARDTOP with radio, heater, V-8 engine, all white finish, whitewalls, automatic transmission, with red vinyl interior!

'59 BUICK LeSabre $1685
2-DOOR HARDTOP with automatic transmission, radio, heater, custom trim! Whitewalls, deluxe wheel covers, padded dash! Beautiful light blue finish!

'60 FALCON Wagon $1395
With standard transmission, radio, heater and all white finish with brown vinyl interior!

'61 RENAULT 4-Dr. Sedan $1095
With 3-speed transmission, radio, heater and all white finish!

'58 CHEVY Brookwood . . $1095
4-DOOR Station Wagon with automatic transmission, radio, heater and all white finish!

'58 BUICK Special $1185
2-DOOR HARDTOP with custom trim, whitewalls and tu-tone paint!

'61 CHEVROLET Impala . . $2495
2-DOOR HARDTOP with automatic transmission, radio, heater, whitewalls, tinted glass and many extras!

OLIVER BUICK
210 Orchard Lake
FE 2-9101

RAMBLER NEW 1962
AUTOMATIC TRANSMISSION
RADIO AND HEATER
WHITEWALL TIRES
WINDOW WASHERS
ANTI-FREEZE
TURN SIGNALS

12 mo.—12,000 mile warranty — All taxes and license
$59.00 down . . . . . $55.16 Mo.
(Delivered)

SELECT USED CARS

1958 MERCURY
4-door, hardtop, V-8 engine with automatic transmission, power brakes and power steering, radio and heater, whitewall tires.
$495

1959 RAMBLER
Station Wagon with a nice 6-cylinder engine and automatic transmission, radio and heater and whitewall tires that are like new.
$795

1959 FORD
4 door sedan, V-8 engine with automatic transmission, radio and heater, whitewall tires. An extra nice car.
$795

1957 FORD
V-8 engine in this station wagon it has automatic transmission, radio and heater. Sparkling red and white and ready to go.
$495

1959 VAUXHALL
Station wagon. Here is economy plus in a 4-door with radio and heater, whitewall tires. You can't go wrong with this.
$695

1956 OLDSMOBILE
4-door 98 hardtop with full power, radio and heater, and like-new whitewall tires. This one is hard to duplicate.
$495

BIRMINGHAM
RAMBLER
666 S. WOODWARD MI 6-3900

FORD DEALER A-1
LOOK FOR THE A-1 STICKER FOR A DEPENDABLE BUY ONLY AT YOUR FORD DEALER'S!

ANYONE
Can Afford One of Our A-1
USED CARS

FORD DEALER A-1
LOOK FOR THE A-1 STICKER FOR A DEPENDABLE BUY ONLY AT YOUR FORD DEALER'S!

The Classic Examples Listed Below Are Typical of the Many Fine Values on Our Lot Every Day!

'58 CHEVROLET 6 Passenger Wagon
a beautiful light blue finish, standard transmission, 6-cylinder engine, radio, heater and whitewalls! Bargain at
$995

'59 RAMBLER American 2-Door
Sedan, with standard transmission, radio, heater, whitewalls, beautiful Mint Green finish! Specially priced at
$795

'61 VALIANT 2-Door
With automatic transmission, whitewalls, radio and Snow Shoe White finish! This is the one that won the Mobilgas Economy Run in '61!
$1495

'59 FORD Fairlane 4-Door
Sedan, with 6-cyl. engine, automatic transmission, radio, heater, whitewalls, spotless immaculate condition, in and out!
$1095

'61 CHEVROLET Corvair Monza
With automatic transmission, radio, heater, beautiful beige, whitewalls, very low mileage, new throughout!
$1995

'61 RAMBLER 2-Door
A beautiful sky blue finish, radio, heater, standard transmission, side mirror, whitewalls, low price transportation!
$1395

'61 PLYMOUTH Club Sedan
Radio, heater, whitewalls, like new condition, has a 260 H.P. engine. This car is a dream and is priced at a bargain!
$1495

'57 FORD 2-Door Sedan
Glowing gray finish, with a V-8 engine, automatic transmission, radio, heater, a completely reconditioned car!
$695

'61 CHEVROLET Corvair Greenbrier
Wagon with automatic transmission, radio, heater, side mirror, solid white finish! A sportsman's dream throughout! Fun for the whole family!
$1895

'59 RAMBLER Super 4-Door
Sedan, with radio, heater, whitewalls, side mirror, solid gun metal gray finish!
$995

'61 FORD Fairlane 4-Door
Sedan, with automatic transmission, radio, heater, whitewalls, beautiful special paint, tu-tone white and blue!
$1495

'61 FORD Galaxie Demo
Beautiful 2-Door Hardtop, loaded with equipment. This automobile has lots of miles left in it! Stop in and see!
$68.88 Mo.

BANK RATES

LOW DOWN PAYMENTS

TOP PRICE FOR YOUR TRADE-IN

ONE YEAR WARRANTY!

'59 FORD 9-Passenger Wagon
With tu-tone blue and automatic transmission, radio, heater, whitewalls, complete for hunting, fishing at only
$1195

'60 FALCON 4-Door Sedan
With a beautiful solid white finish, radio, heater, whitewalls. Economy Special—in the compact! And it is only
$1195

'60 FORD Galaxie 4-Door
Hardtop, with power steering, and brakes. Beautiful jet black with a red interior, whitewalls, one of the best!
$1595

'59 FORD Galaxie 4-Door
Beautiful solid white with tan interior, automatic transmission, V-8 engine, whitewalls and extra clean throughout! Look it over at
$1195

'61 RAMBLER 4 Door Custom Wagon
Standard transmission, radio, heater, whitewalls, luggage rack! Low Mileage! Gas saving Special!
$1995

'60 VOLKSWAGEN 2-Door Clean
And a beautiful gray white finish on this bug! Radio, heater, and this bug is yours for only
$1195

'57 CHEVROLET 2-Door Sedan
With automatic transmission, radio heater, whitewalls, and a jet black finish. Beautiful black and white interior! Drive it away for
$895

'57 PLYMOUTH Green 4-Door Sedan
With 6-cyl. engine, automatic transmission, and this car will make a real good car for mother to pickup the children at school at
$395

'62 PONTIAC Tempest 2-Door
With automatic transmission, radio, heater, 6,000 actual miles, solid bronze finish, and it belonged to an employe who transferred to our Ford Dealership!
$2295

'59 FORD Ranchero
Economy special in the pickup line, with white and bronze finish. Both a work and a pleasure car!
$1295

'59 FORD 2-Door Ranch Wagon
With V-8 automatic transmission, this sharp low mileage one owner car is priced at only
$1295

'56 PLYMOUTH 4-Door Clean!
This one has a good radio, body and is a transportation special with gray finish, and is a one-owner trade-in! Only
$245

Win a McAuliffe Jackpot
Listen to WPON
8:30 to 6 P.M.
Daily

John McAuliffe Ford
630 OAKLAND at CASS
FE 5-4101

Win a McAuliffe Jackpot
Listen to WPON
8:30 to 6 P.M.
Daily

--Today's Television Programs--

Programs furnished by stations listed in this column are subjected to change without notice

Channel 2—WJBK-TV Channel 4—WWJ-TV Channel 7—WXYZ-TV Channel 9—CKLW-TV Channel 56—WTVS

TONIGHT'S TV HIGHLIGHTS

6:00 (2) Movie (cont.)
(4) Wyatt Earp
(7) Cimarron (cont.)
(9) Popeye (cont.)
(56) General Chemistry
6:25 (2) Weather
(4) Weather
(7) Mahalia Jackson Sings
6:30 (2) News
(4) News
(7) News
(9) Quick Draw McGraw
6:40 (2) Sports
(4) Sports
6:45 (2) News
(4) News
(7) News, Weather, Sports
(56) Industry on Parade
7:00 (2) Phil Silvers
(4) Two Faces West
(7) Silent Service
(9) Man and the Challenge
(56) Great Decisions 1962
7:30 (2) Sea Hunt
(4) (Color) Laramie
(7) Bugs Bunny
(9) Movie: "She Went to the Races." (1945) Lovely young scientist and her associates play the races. James Craig, Frances Gifford, Ava Gardner.
(56) Age of Kings
8:00 (2) King of Diamonnds
(4) Laramie (cont.)
(7) Bachelor Father
(9) Movie (cont.)
8:30 (2) Dobie Gillis
(4) Alfred Hitchcock
(7) New Breed
(9) Movie (cont.)
9:00 (2) Red Skelton
(4) Dick Powell
(7) New Breed (cont.)
(9) Men Into Space
9:30 (2) Ichabod and Me
(4) Dick Powell (cont.)
(7) Yours for a Song
(9) Front Page Challenge
10:00 (2) Garry Moore
(4) Cain's Hundred
(7) Premiere
(9) Interpol Calling
10:30 (2) Garry Moore (cont.)
(4) Cain (cont.)
(7) Mike Hammer
(9) Mary Morgan
11:00 (2) News
(4) News
(7) News
(9) News
11:12 (7) News, Sports
11:15 (2) Weather
(4) Weather
11:20 (2) Sports
(4) Sports
11:25 (2) Movie — Police. Nightwatch Theater: "The Racket," (1951) A police captain fights corruption in the municipal government. Robert Mitchum, Lizabeth Scott, Robert Ryan, William Talman.

Answer to Previous Puzzle

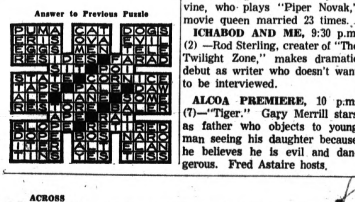

ACROSS
1 British laborite leader, Earl
7 He was a prime minister of England
13 Bire
14 Each
16 Bowsprit's angle (naut.)
17 Go away
17 Compass point
19 Wildly
20 Rightful
21 Pronoun
22 Russian ruler
24 Hail
27 Musical note
28 Ellipsoidal
32 Allowance for waste
33 Native metal
35 Copenhagener
36 Formerly
37 Sack
38 Italian city
39 Ratio
40 Toward
41 Promontory
42 Anger
45 That thing
46 French friend
49 Pine exudate
51 Small shield
54 North American nation
56 Texas city
58 King of Pylos
59 Make possible
60 Compound ether (pl.)
61 Calyx divisions

DOWN
1 Church part
2 Make lace edgings
3 Kin
4 Sheltered side
5 Emissary
6 Summers (Fr.)
7 Loses color
8 Musical drama
9 Tear
10 Metheglin
11 Unbleached
12 Plexus
18 Repeats
21 Substance
23 Rai
24 One who (suffix)
25 Odd (Scot.)
26 Pause
27 Pilfer
29 Flower holder
30 Emmets
31 Dregs
34 Self-esteem
43 Pervert
44 Toothed wheels
46 Frivolous
48 Skin affliction
47 Miss West and namesakes
48 Present month (abr.)
50 Roman date
51 Isle of Napoleon's first exile
52 Viet
53 Employs
55 Consumed
57 Race course circuit

TV Features

By United Press International

DICK POWELL SHOW, 9 p.m. (4)—"330 Independence SW." William Bendix, David McLean and Julie Adams stars in drama about an undercover investigation of illegal "pep" pills by an agent of Department of Health, Education and Welfare. Bendix, tough truck driver, makes extra money by selling the pills to other drivers and teen-agers along route.

BACHELOR FATHER, 9 p.m. (7)—"On the Old Camp Ground." Bentley Gregg's cohorts try to convince him hotels are better than tents. Stars John Forsythe.

ALFRED HITCHCOCK PRESENTS, 8:30 p.m. (4)—Vivienne Segal and Mark Miller star in "Apex," drama about triangle in which golf game leads to ironic climax.

RED SKELTON SHOW, 9 p.m. (2)—Red's guest is Dorothy Provine, who plays "Piper Novak," movie queen married 23 times.

ICHABOD AND ME, 9:30 p.m. (2) —Rod Sterling, creater of "The Twilight Zone," makes dramatic debut as writer who doesn't want to be interviewed.

ALCOA PREMIERE, 10 p.m. (7)—"Tiger." Gary Merrill stars as father who objects to young man seeing his daughter because he believes he is evil and dangerous. Fred Astaire hosts.

(7) Weather
11:30 (4) (Color) Jack Paar
(7) Movie: "It's All Yours." (1937) A secretary who becomes an heiress meets a playboy who decides to become her secretary. Madeleine Carroll, Francis Lederer, Mischa Auer.
(9) Movie: "Mata Hari." (1931) A man arrives in Paris from Russia to deliver secret papers. Greta Garbo, Ramon Novarro, Lionel Barrymore.

WEDNESDAY MORNING

6:00 (4) (Color) Continental Classroom—Statistics
6:20 (2) Meditations
6:25 (2) On the Farm Front
6:30 (2) College of the Air —Biology
(4) (Color) Continental Classroom—Government
7:00 (2) B'wana Don
(4) Today
(7) Funews
7:30 (7) Johnny Ginger
8:00 (2) Captain Kangaroo
(56) German for Teachers
8:30 (7) Jack LaLanne
(56) Story of Money
9:00 (2) Movie: "Born to Love."
(4) Living
(7) Movie: "Little Miss Broadway"
(56) Spanish Lesson
9:30 (56) Art for Everyday Use
9:55 (9) Billboard
10:00 (4) (Color) Say When
(9) National School Show
(56) Our Scientific World
10:20 (7) Tips 'n' Tricks
10:25 (7) News
10:30 (2) I Love Lucy
(4) (Color) Play Your Hunch
(7) Life of Riley
(9) Chez Helene
(56) English VI
10:45 (9) Nursery School Time
11:00 (2) December Bride
(4) (Color) Price Is Right
(7) Texan
(9) Romper Room
(56) Spanish Lesson
11:15 (56) German Lesson
11:30 (2) Clear Horizon
(4) Concentration
(7) Yours for A Song
(9) Movie: "Prelude to Fame"
(56) Commonwealth of Nations
11:55 (2) News

WEDNESDAY AFTERNOON

12:00 (2) Love of Life
(4) (Color) Your First Impression
(7) Camouflage
(56) What's New?
12:30 (2) Search for Tomorrow
(4) Truth or Consequences
(7) Make a Face
12:40 (56) Spanish Lesson
12:45 (2) Guiding Light
12:50 (9) News
12:55 (4) News
(56) German Lesson
1:00 (2) Star Performance
(4) Best of Groucho
(7) Day in Court
(9) Movie: "The Informer"
1:10 (56) French Lesson
1:25 (7) News
1:30 (2) As the World Turns
(4) People Are Funny
(7) How to Marry a Millionaire
(56) World History
1:55 (4) Faye Elizabeth
2:00 (2) Password
(4) (Color) Jan Murray
(7) Jane Wyman
(56) Adventures in Science
2:25 (4) News
2:30 (2) House Party
(4) Loretta Young
(7) Seven Keys
(56) French Lesson
3:00 (2) Millionaire
(4) Young Dr. Malone
(7) Queen for a Day
(9) Movie: "Welcome, Mr. Washington"
(56) Invitation to Art
3:30 (2) Verdict Is Yours
(4) Our Five Daughters
(7) Who Do You Trust?
(56) Memo to Teachers
3:55 (2) News
4:00 (2) Brighter Day
(4) Make Room for Daddy
(7) First Lady's Trip
(56) Adventures in Numbers
4:05 (7) American Bandstand
4:15 (2) Secret Storm
4:30 (2) Edge of Night
(4) (Color) Here's Hollywood
(9) Razzle Dazzle
(56) French Through Television
4:50 (7) American Bandstand
4:55 (4) News
5:00 (2) Movie: "Twelve Crowded Hours"
(4) (Color) George Pierrot
(7) 3 Stooges
(9) Popeye and Pals
(56) What's New?
5:30 (7) Riverboat
(56) Travel
5:45 (56) News Magazine
5:55 (4) Kukla and Ollie

Ice Is Breaking Up on Lake Superior

PORT ARTHUR (AP) — A week of wind and moderating temperatures which melted insulating layers of snow has caused ice covering the main body of Lake Superior to break up.

The lake now is open.

Bays and island channels still are covered by ice and snow, but another week of moderate temperatures is expected to deteriorate the ice and cause extensive breakups.

Thick ice still covers Thunder Bay and the floe extends to Isle Royale, but open water is appearing in many areas extending along the north shore of the lake.

--Today's Radio Programs--

WJR (760) CKLW (800) WWJ (950) WXYZ (1270) WCAR (1150) WPON (1460) WJBK (1500)

TUESDAY EVENING

6:00—WJR, News
WWJ, News
CKLW, News
WCAR, P. Paulin
WJBK, Robert E. Lee
WPON, News, Sports
6:30—WJR, Business
WWJ, Sports
WJBK, Robt. E. Lee
WCAR, P. Sheridan
WXYZ, Alex Dreier
WPON, Date with Music
7:00—WJR, Guest House
WWJ, Phone Opinion
WXYZ, R. Morgan
CKLW, F. Lewis
WJBK, Bellogy
WCAR, Art Cooper
7:30—WJR, Choral
WXYZ, Teen Bull
CKLW, B. Stelton
8:00—WXYZ, J. Sebastian
WJR, Modern Music
WCAR, Art Cooper
8:25—Hockey—Det. vs. Chi.
8:30—WWJ, Faye Elizabeth
10:00—WWJ, Mich. Prisons
WXYZ, A. Dreier
10:30—WWJ, World News
WXYZ, J. Sebastian
11:00—WJR, News
WWJ, News
CKLW, Hopwood
WCAR, B. Morris
11:30—WJR, Music
WWJ, Music
WCAR, Art Cooper

WEDNESDAY MORNING

6:00—WJR, News, Agri.
WWJ, News, Roberts
WXYZ, Wolf, News
CKLW, Farm, Eye Opener
WJBK, News, Marc Avery
WCAR, News, Sheridan
WPON, News, Arlz. Weston
6:30—WJR, Music Hall
WWJ, News, Roberts
WXYZ, Wolf, News
CKLW, Eye Opener
WJBK, News, Avery
7:00—WJR, News, Music Hall
WWJ, News, Roberts
WXYZ, Wolf
WJBK, News, Marc Avery
CKLW, News, Toby David
WPON, News, Don McLeod
7:30—WJR, Music Hall
WXYZ, News, Wolf
CKLW, News, David
WJBK, News, Avery
WCAR, News, Sheridan
8:00—WJR, News, Guest
WWJ, News, Roberts
WXYZ, Wolf
CKLW, News, David
WJBK, News, Avery
WCAR, News, Sheridan
WPON, News, Don McLeod
8:30—WJR, Music Hall
WXYZ, Wolf, News
CKLW, News, Toby David
WJBK, News, Avery
9:00—WJR, News, Murray
WWJ, News, Martens
WXYZ, Paul Harvey, Wolf
CKLW, News, David
WJBK, News, Avery
WCAR, News, Martyn
WPON, News, Don McLeod
9:30—WJR, Jack Harris
10:00—WJR, Karl Haas
WWJ, News, Martens
WXYZ, Breakfast Club
CKLW, Joe Van
WJBK, News, Reid
WPON, News Olsen Show
10:30—CKLW, Myrtle Labbitt
WJBK, News, Reid
11:00—WJR, News, Health,
WWJ, News, Lynker
WXYZ, McNeeley
CKLW, Joe Van
WJBK, News, Reid
WCAR, News, B. Martyn
WPON, News Olsen Show
11:30—WJR, Time for Music
WXYZ, McNeely, News

WEDNESDAY AFTERNOON

12:00—WJR, News, Farm
WWJ, News, Lynker
WXYZ, McNeeley, News
CKLW, Joe Van
WCAR, News, Purse
WJBK, News, Reid
WPON, News Olsen Show
12:30—WJR, Time for Music
WXYZ, McNeeley, News
1:00—WJR, News, Showcase
WWJ, News, Ask Neighbor
WXYZ, McNeeley, News
CKLW, News, Reid
WPON, News Olsen Show
2:00—WJR, News, Showcase
WWJ, News, Martens
WXYZ, McNeeley, News
CKLW, Joe Van
WJBK, News, Lee
WPON, News, Lee Lyons
2:30—CKLW News, Shift'brt
WPON, Don McLeod
3:00—WJR, News, Showcase
WWJ, News, Maxwell
WXYZ, Paul Winter
CKLW, Davies
WJBK, News, Lee
WCAR, News, Sheridan
WPON, News, Lee Lyons
3:30—WJR, Music Hall
WWJ, News, Music
WXYZ, Winter, News
CKLW, Joe Van
WJBK, News, Lee
WCAR, News, Sheridan
4:00—WJR, News, Clark
WWJ, News, Maxwell
WXYZ, Paul Winter
CKLW, News, Davies
WJBK, News, Lee
WPON, News, Lee Lyons
4:30—WJR, Music Hall
WWJ, News, Music
WXYZ, Winter, News
CKLW, Joe Van
WJBK, News, Lee
WCAR, News, Sheridan
5:00—WJR, News, Music Hall
WWJ, News, Bumper Club
WXYZ, Winter, News
WPON, News, Lee Lyons
5:30—WJR, Music Hall
WXYZ, Winter, News
CKLW, Sports, Davies
WJBK, News, Lee
WCAR, News, Sheridan
WPON, News, Lee Lyons

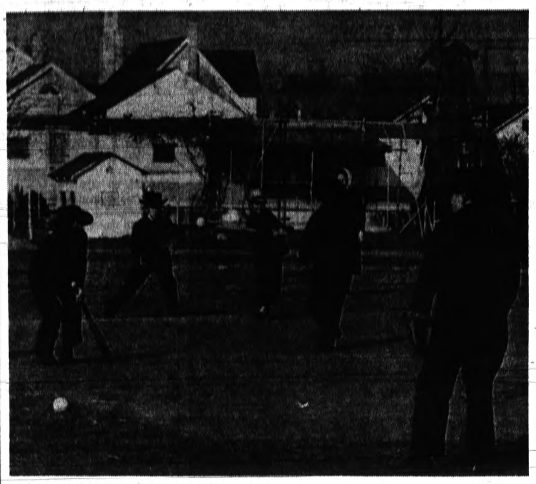

AP Photofax

SPRING TRAINING — The advent of spring sent these Old Order Amish students at the Leacock Elementary School, Intercourse, Pa., into spring training. Boys arrive well before the school bell to work out for the "big game."

Family Says God to Destroy Kansas Town After They Go

ERIE, Kan. (AP)—The Beeney family says God is going to destroy this southeastern Kansas town—population 1,296—after they are shown the way to another home.

★ ★ ★

The family is ready to go, but there is one hitch—Kennedy L. Beeney Sr., 59, is in jail. He is there because he took the two younger of his six children out of school last Tuesday.

FAMILY'S READY

The children, their mother and grandmother are living in the family's two cars parked outside the jail. They have been there since Friday, packed and ready to go.

★ ★ ★

Beeney says two daughters, Judy, 19, and Patricia, 16, have a gift of prophecy, and another daughter, Phyllis, 17, the gift of speaking in tongues. God speaks to him through the girls, Beeney says.

SPEAKS SINCERELY

Beeney, a handyman with little education, speaks fluently and with sincerity about his nondenominational convictions.

He says God spoke to him first through Patricia last Aug. 23, saying, "If you will not harken to the voice of the Lord thy God, I shall destroy the town within a few days."

★ ★ ★

The Beeneys mailed 164 letters to townspeople telling of the message.

Other prophecies followed—this one on Feb. 17: "They are a stubborn and rebellious people, ignoring the voice of the lord. 'I will destroy them.'"

And on March 3: "Take a few belongings and have them ready, for you must flee quickly."

MAN ARRESTED

After Beeney took Verla, 13, and Letha Faye, 6, out of school he was arrested. Kansas law requires children to attend school until they are 16 or graduate from the eighth grade.

★ ★ ★

Beeney told Judge John Young that returning the children to school "is out of my hands."

"I have been commanded by God and dare not disobey," Beeney said.

Asked how he could take the family away if he is in jail, Beeney said: "God will deliver me."

Glenn Won't Press Charges Against 4

ARLINGTON, Va. (UPI) — John H. Glenn Jr. and his minister have decided not to press charges now against four youths who scuffled with the astronaut last week.

It was reported that the teenager who tried to punch Glenn during the disturbance said he would have tried to shake his hand instead had he recognized the astronaut.

The Rev. Frank A. Erwin of Little Falls Presbyterian Church said he and Glenn decided to try to settle the matter privately with the four boys and their parents.

But the minister said he did not want to rule out some formal action later.

Good Deeds Exposed of 'Secret Givers'

By EARL WILSON

NEW YORK — There are certain "Secret Givers" around Broadway and Hollywood — whose charities I'm going to expose.

Frank Sinatra's known for quietly phoning somebody who's been sick and unlucky to say, "Don't worry about your hospital bills" . . . Milton Berle staked Lillian Roth, when she was drinking and down and out, to a whole new life . . . Milton Blackstone went for $25,000 to launch his protegee, Eddie Fisher . . . Seymour Weiss, down in New Orleans, is the type who hands a friend a signed check and says, "Put in any amount you need." . . . Max Asnas of Stage Delicatessen seems determined to give away all of himself.

WILSON

★ ★ ★

"SPREAD IT AROUND" is their philosophy. Not Biblical language, but understandable.

Fred Allen was the greatest secret giver.

Gus Clark, now in Detroit, writes me that 'way back in '34 when he was in show business here, Fred said: "How you fixed for dough? Here's twenty. Go see a show."

Two days later, Fred said: "How you fixed for dough? Here's ten. Go see a show."

Fred repeated it the next week—and it's remembered 28 years later, a considerable slice of time.

I submit that the above is not exactly a news beat—but maybe it's as important as three items about Who's Cheatin' Who.

★ ★ ★

THE MIDNIGHT EARL . . .

Wait'll **Zsa Zsa** hears that "State Fair" has "the sweetest looking fat hawg you ever saw" named Zsa Zsa. **Bette Davis** has been offered the "Rebecca" TV show April 8—and **Fred Coe,** the director, is optimistic. . . . **Bess Myerson** is quite clear that she's daffy about her fiance, Attorney **Arnold Grant.**

Blue-haired, wearing diamonds on diamonds and lace on lace, **Liberace** opened at the Latin Quarter with some of the greatest cafe entertainment Broadway has ever seen. Women—and men—cheered him. He claimed he met a non-fan who said, "If you heard all the stories about you, you wouldn't smile so much." He said he answered: "Listen—I've heard 'em—and I also started 'em."

★ ★ ★

EARL'S PEARLS: An optimist is a guy who gets a haircut or orders hash in a strange neighborhood.

TODAY'S BEST LAUGH: Bob Hope, preparing his March 22 TV'er, says he has only one problem with television: "I'm always too busy to watch it."

WISH I'D SAID THAT: A hick town is one where you never have to waste time wondering which movie to see.

Red Buttons, who filmed "Hatari!" in Africa, "Longest Day" in France and "One, Two, Three" in Germany, says actors no longer need booking agents—they need travel agents. That's earl, brother.

(Copyright, 1962)

Stahlin Claims Moderates Take Positive View

DETROIT (AP) — The so-called moderates in the State Senate are Republicans who "take the positive rather than the negative approach" a spokesman said here last night.

"We are Republicans first and foremost," Sen. John H. Stahlin, R-Belding, told a meeting of Young Republicans in Detroit.

Stahlin, a candidate for the Republican nomination for lieutenant governor, urged the young people not to be confused by labels.

Policies followed by the Senate moderates are "based on sound and tested conservative principles within the framework of the 1960 GOP platform," he said. "The only difference is our approach. We take the positive rather than the negative approach."

Appraisal Requests Drop for GI Loans

WASHINGTON (AP)—The Veterans Administration reported today that appraisal requests for proposed new housing units under the GI home loan program decreased in number during February.

The February requests numbered 12,034, compared with 12,920 in January. However, the February total was slightly ahead of the 11,983 received in February 1961.

The requests for proposed units are regarded as an indicator of future home construction activity.

The number of new housing units started during February under the GI program was 4,992 up from 4,045 in January.

Appraisal requests for existing units numbered 10,614 in February, compared with 9,495 in January.

Applications for home loan guaranty decreased from 15,087 in January to 12,526 in February. These reflect activity in previous months in appraisal requests and building.

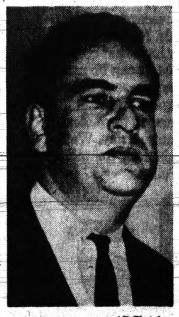

AP Photofax

IN HIGH POST — Christian Fouchet was named high commissioner for Algeria in Paris after the cease fire ended the Algerian Nationalist rebellion. Presently he is the French ambassador to Denmark.

'Rubbish,' Say Garbage Men

Shun High Tax Bracket

IPSWICH, England (AP)—The garbage collectors of Ipswich turned up their noses at an attempt to put them in a higher tax bracket.

They got all steamed up Monday when the local tax collector ordered them to pay income tax on an extra 50 pounds—$140—he estimated they collect in tips each year.

★ ★ ★

"Rubbish," the trash men declared as 100 of them cornered the tax man in his office. They angrily told him that they picked up at most maybe 5 pounds—$14—a year in gratuities.

After more than an hour of loud argument, the tax collector agreed to suspend his order—and discuss it with the garbage men's union.

Court Approves Appeal of Bar to Incorporation

LANSING (AP) — A Flint Township man has been granted permission to appeal a court decree in a Genesee County annexation battle.

The State Supreme Court yesterday granted Spencer J. Carpenter permission to appeal on behalf of the township. He asked leave to appeal a Genesee County Circuit Court decree in which the court refused to issue an order calling for an incorporation election in Flint Township.

The lower court, at the same time, also refused to stop a Feb. 27 annexation election in which Flint voted to absorb part of the township.

Similar appeals involving Burton, Mount Morris, and Genesee townships are pending before the high court. All are aimed at stopping the results of the election involving annexations to the cities of Flint and Mount Morris.

Expect McNamara for Viet Nam Confab

HONOLULU (AP) — Defense Secretary Robert S. McNamara is expected to arrive here either tonight or Wednesday morning for another top-level conference on South Viet Nam.

★ ★ ★

Gen. Lyman L. Lemnitzer, chairman of the Joint Chiefs of Staff, said Monday he would meet McNamara for the fourth strategy session here on the Communist-beleaguered pro-Western government of Ngo Dinh Diem.

Lemnitzer is on a 20-day military tour of the Far East.

We Should Try for U.S. Orders, Says State Man

GRAND LEDGE (AP) — The State Economic Development Department seeks to get every Michigan industry interested in defense contracts, Robert J. Byers, acting director of the department said here yesterday.

"It is our job to get industry, big and small, interested in defense production of all kinds," Byers told a service club meeting at Grand Ledge.

"The fact that we are not now engaged in that type of manufacture is no excuse for not getting into it in the future."

Byers said President Kennedy recently told a group of Michigan newspaper editors the state will receive more defense contracts.

"That's fine," he said, "but we want more than that. We should not be satisfied with our share. What we want is the lion's share."

Report N. H. Governor Is Progressing Well

EXETER, N.H. (AP) — New Hampshire Gov. Wesley Powell was reported in satisfactory condition today, recuperating from a mild heart attack suffered last Saturday.

A spokesman at Exeter Hospital said the 46-year-old Republican is progressing well.

State Senate President Samuel Green, R-Manchester, is acting governor in Powell's absence. New Hampshire has no lieutenant governor.

Caroline Unnoticed on Tour of Disneyland

WASHINGTON (AP)—With five of her cousins and two of her aunts, Caroline Kennedy strolled almost unnoticed about a traveling Disneyland.

The President's daughter, 4, visited the children's display at a suburban Maryland shopping center Monday. Caroline and her cousins were accompanied by Mrs. Robert F. Kennedy and Mrs. Stephen Smith.

'Wage Inflation Hurting Nation'

U. S. Steel Official Tells Economic Club Problem Is Dangerous

DETROIT (AP) — Continued wage inflation in the United States may eventually destroy the nation's position of leadership in world finance and industry, Robert C. Tyson, chairman of the finance committee of U.S. Steel Corp., said here yesterday.

★ ★ ★

"We can give up either our cost inflation or the dollar's international integrity — but we cannot keep both," Tyson told the Economic Club of Detroit.

He traced the beginnings of modern inflation back to the depression of the 1930s and laid some of the blame for perpetuating it on labor leaders.

"Wage inflation is primarily a power phenomenon," Tyson said, "not an economic phenomenon."

★ ★ ★

Labor leaders, he said, "Find themselves in a situation where success is measured almost solely by the extent to which they are able to obtain additional benefits for the employes they represent.

"They are thus compelled to outdo each other lest they be superseded by more determined aspirants to the positions they hold.

"Each leader's success becomes the minimum target for the next leader's efforts," he said.

★ ★ ★

This, he said, has helped to put U.S. manufacturers in a decreasingly advantageous position in competition with foreign industries in international commerce.

SPECIAL PRICE
With This Ad on
FURNACE CLEANING
$7.50
MICHIGAN HEATING CO.
88 Newberry St. FE 8-6621

RCA COLOR TV
Sales and Service
Sweet's Radio TV
Open Mon. & Fri. Nights
422 W. Huron St. FE 4-1133

• RENTAL •
SOFT WATER
Unlimited Quantities
only $3 per month
LINDSAY SOFT WATER CO.
88 Newberry St. FE 8-6621

Pontiac's Only Authorized
Muntz
TV SALES and SERVICE
OPEN FRI. and MON. EVES. to 9 P.M.
C&V TV, Inc.
158 Oakland Ave. FE 4-1515

SONOTONE
House of Hearing
Free Hearing Tests
Free Parking at Rear of Building
"Open Eves. by Appointment"
143 Oakland
FEderal 2-1225
PONTIAC, MICH.

SPECIAL PRICES on STEREOS with AM/FM RADIOS
• RCA Victor • General Electric
• Motorola • Philco
• Westinghouse
Close-Out Prices on Some of These Models
• FREE RECORDS • TERMS
OPEN EVERY EVENING 'TIL 9 P.M.
Hampton's ELECTRIC COMPANY
825 W. Huron St.
FE 4-2525

Average American family uses 500 per cent more frozen peas and about 5 per cent more canned peas now than before World War II.

MUSKOGEE MIRACLE

It happened in the schools of Muskogee, Oklahoma, when 6,557 youngsters took simple tests to measure their physical fitness. Result: 3,043 failed.

But after only six weeks of supervised vigorous physical activity, 78.9 percent passed—and learned how much fun it is to exercise and keep fit.

Does your child's school have a supervised physical education program that gets the kids—boys *and* girls—to exercise vigorously at least 15 minutes every day?

If not, it's up to you to see that such a program is started. The sooner, the better. Act at your next PTA meeting!

The President's Council on Youth Fitness

Published as a public service in cooperation with the Advertising Council and the Newspaper Advertising Executives Association.

THE PONTIAC PRESS

PRESCRIPTIONS

PRESCRIPTIONS PROFESSIONALLY PERFECT PROPERLY PRICED

PERRY DRUGS

689 E. Blvd. at Perry 333-7152

1251 Baldwin at Ypsilanti 333-7057

The Best for Less at TOM'S FURNITURE and APPLIANCES WALLED LAKE SHOPPING CENTER

Swells From 10,000 to 40,000 on Weekends

Town Would Ban the Beach to Visitors

LAGUNA BEACH, Calif. (AP)—Laguna Beach—renowned for its scenic shoreline, art colony, whimsical litigants and wildly impractical jokes—is now a divided city.

The issue: should Laguna restrict its beaches—banning them to most out-of-towners?

The city has 18,000 feet of beaches and coves, picturesquely arrayed along the Orange County coast an hour's drive south of Los Angeles. Laguna has 10,000 residents. On a summer weekend it may be jammed with 40,000 people.

AP Photofax

A HIGH RIDE — Mrs. Jacqueline Kennedy (on far side) and her sister, Princess Lee Radziwell, sit in the gold seat atop a lady elephant as they take a 20-minute ride around an ancient fortress courtyard at Amber, near Jaipur, India. "Goodby, and thank you," Mrs. Kennedy told Bibia, the 35-year-old animal, at the end of the ride.

COUNCIL TO ACT

The City Council is to take action Wednesday on a plan that would ban day visitors from most beaches. Why?

Here's what resident Glenn E. Vedder told one council session:

"Teen-agers on the beach make the most offensive sexual passes at each other right in the open. These day visitors don't spend a nickel in Laguna Beach."

Another resident, George H. Langskov, gave prompt rebuttal. "This seashore was made by God, not man. Beaches should be open to all who want to enjoy them," he said.

★ ★ ★

City officials, dreading another onslaught of summer visitors, put a citizens' committee to work on a beach plan.

The committee plan:

The main beach, two blocks in the downtown section, will be open to all. For several blocks to the north, out-of-towners can use the beach for a fee. But 10 other beaches and coves will be open only to Lagunans, their guests, and guests at the city's many motels and hotels.

FREE STATE PARK

"Laguna has been running a state park, free," said City Manager Jay Mercer.

"How would you like it," asks Ruth Carey, "If you paid $700 a year taxes on a home near the beach, and you can't even get on the beach on weekends?"

"Either we are our stranger's keeper, or we aren't," said Woody Cove, a columnist in the weekly Laguna Beach Post. "Either we believe in sharing, or we don't."

On every straw vote taken so far, Lagunans have voted for the plan.

★ ★ ★

But opponents are muttering darkly about a visit to the state attorney general.

Residents hold title to the sands as far as the mean high tide line. Theoretically they could fence their property up to that mark, but the law says the tidelands must remain open to the public.

Annual harvest of peanuts in the U. S. amounts to about 700,000 tons, and the crop has a market value estimated at $200 million.

Meet in Secret Near Washington

Seek to Head Off New Guinea War

WASHINGTON (AP) — Five men meet near the capital late today in almost wartime secrecy in an effort to head off a Dutch-Indonesian battle over Netherlands' West New Guinea.

The secret talks — between two Dutch, two Indonesians and an American—were arranged by the United States for an undisclosed site 20 to 30 miles from Washington.

Neither the State Department nor the Dutch nor Indonesian embassies would say a word about the private talks except to acknowledge they would begin late today and continue for several days.

The principals gathering around the conference table include Ambassador *Carl Schurmann*, Dutch permanent representative to the United Nations; J. H. Van Roijen, veteran Netherlands diplomat who took part in the round table conferences on Indonesian independence and who has served as ambassador to the United States for the past dozen years.

ARRIVE SECRETLY

Arriving in New York secretly and moving on to Washington were the two Indonesian envoys—Adam Malik, ambassador to Moscow, and Soedjarwo Tjondronegoro, former ambassador to the United Nations and to Austria, now chief of the Foreign Ministry's European section.

The fifth man is American Ellsworth Bunker, retired business executive and former U.S. ambassador to India, Italy and Brazil.

Over the next few days these five will attempt to find a formula which will permit Indonesia and the Netherlands to meet in a formal negotiating conference to discuss the future of New Guinea.

Indonesia's President Sukarno has warned that if these preliminary secret talks fail, he sees no Dutch out of West New Guinea, which he claims is historically a part of Indonesia.

Ex-Con-Con Delegate Wins Seat in House

LANSING (AP)—Charles J. Davis, recently resigned Republican constitutional convention delegate, won a seat in the State House of Representatives last night with almost a four-to-one landslide.

★ ★ ★

Davis, 51, overwhelmed Democratic opponent James E. Andrews of East Lansing, 4,013 to 1,110.

★ ★ ★

Davis of Onondaga resigned last week from the convention to run for the House seat vacated by the late Ralph Young in the Ingham County Second District.

The newly elected legislator also is a vice president of a Lansing dairy. He was graduated from Michigan State University and served 12 years as a member of the Michigan Agricultural Stabilization and Conservation Commission.

Dr. Stanley W. Black

Optometrist

3513 Elizabeth Lake Rd.
Corner of Cass Lake Rd.

Evenings by Appointment

Phone FE 2-2362 Closed Wed.

HIGH PROFIT SELF-SERVICE BUSINESS

Being Established Locally

Good income opportunity for a responsible man or woman desiring their own business on a spare or full time basis. You must be able to start immediately, should have a dependable car. Minimum of 4 hours spare time per week, and a 100% refundable, good faith deposit of $300. If qualified, write, telling about yourself, give phone number and reply immediately to:

National Market Development Corp.

NEW DEALER DIVISION

601 Columbia Avenue, Philadelphia, Darby P. O., Pennsylvania

IS YOUR HEARING AID OVER 2 YEARS OLD?

★ If so you may not be aware of the vast improvements made in hearing aids during the last few years. ★

IT'S A FACT . . . Body type hearing aids are all but a thing of the past. There are now aids that are worn only in the ear, some completely without external cords or wires, and all of them so light, that you are completely unaware of them.

IT'S A FACT . . . The average person is fitted with a hearing aid too powerful or at the wrong pitch, resulting in annoying sounds that tends to make a person nervous and dissatisfied with their aid.

IT'S A FACT . . . Now for the first time Professional Hearing Clinic offers custom designed and fitted hearing aids to those who hear but don't understand. For the enlightenment of those afflicted with hearing problems we offer absolutely free, a hearing test and instrument check up at no cost or obligation. Stop in at our office or call.

★ ★ ★

PROFESSIONAL HEARING CLINIC

103 N. SAGINAW FE 2-0291

Complete hearing aid service

Present hearing aid users: "Ask about our extra-generous trade-in allowances"

You can afford to skip this ad if you can easily spare

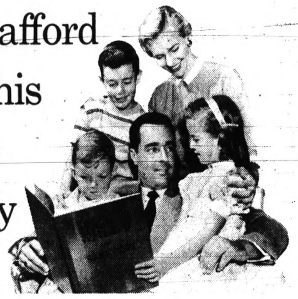

$200.00 to $50,000.00

Remember—a fire or storm . . . injuries to others . . . property damage . . . theft or burglary can cost you this much. Odds are against these events—but they do happen.

If you're so well off financially that a legal judgement of $50,000, or an unexpected loss running into hundreds of dollars would not materially affect you, our new Home-Gard Policy may have little appeal to you.

But if unexpected losses, big or little, could have an effect on your family's financial well-being, we urge you to get full facts. Home-Gard was designed, after careful research, to safeguard your family against all insurable hazards. It can be used to make up the gap between insurance you now have that covers only a portion of your home's replacement value. It can be used to protect the investment in your home, if your present insurance protects only those who may hold a mortgage on it.

It gives you credit for insurance you now have in force. And, in the case of most families, the cost is only pennies a day. We'll be happy to provide full information about this new, common-sense, low-cost, dividend-paying Home-Gard Policy.

IN PONTIAC
73 W. HURON ST. — FE 2-0141

MUTUAL BUILDING DETROIT 26, MICHIGAN FOUNDED 1912

1912-1962 OUR 50th YEAR

Michigan Mutual Liability Company

AUTOMOBILE • FIRE • HOMEOWNERS • WORKMEN'S COMPENSATION • BURGLARY • FIDELITY • INLAND MARINE • GENERAL CASUALTY INSURANCE

"Durn them Ramblers!"

On October 12, 1960, muffler shops stopped getting business from buyers of new Ramblers. That's when the 1961 Ramblers with exclusive Ceramic-Armored muffler and tailpipe were introduced. We've been installing them on every Rambler ever since.

Ordinarily a new car buyer can expect to spend about $40 to $75 replacing mufflers and tailpipes before he trades for another new car.

But no matter how long the original buyer owns his Rambler, we'll pay the cost if either muffler or tailpipe rusts out—collision damage excepted. You just go to a Rambler dealer for free replacement. There's no charge for labor or materials. No time limit.

The Ceramic-Armored muffler and tailpipe system is just one of 14 major steps which Rambler takes to fight rust from top to bottom—better than any other car.

Other examples of the many extra lengths to which Rambler goes to bring you a finer, safer, longer-lasting car in 1962:

Double-Safety Brake System and self-adjusting brakes standard. More headroom; 3 year or 33,000 mile chassis lubrication. Higher doors for easier entrance and exit.

Want an easy way to compare cars? Drop by your Rambler dealer's and pick up your free copies of the 1962 Car X-Ray Books.

Give it a try! Your Rambler dealer is offering money-saving specials on all '62 models for a limited time only. See him, soon!

RAMBLER

An Obviously Better Value in Product and Price

CLARKSTON Bill Spence, Inc.

HIGHLAND Wilson Auto Sales, Inc.

LAKE ORION Russ Johnson Motor Sales

ROCHESTER Houghten & Son, Inc.

UNION LAKE R & C Motor Sales

ONE COLOR

GIANT DEL MONTE CANNED FOOD SALE!

SEE PAGE 2

"BIG VALU'S GROUND BEEF IS REALLY THE TALK OF THE TOWN!

INTRODUCTORY OFFER

Ground Beef

Always Lean and Fresh

33c Lb.

Why Pay 49c or More?

YOU'LL BE SATISFIED!

PRICES SLASHED

Prices effective Tuesday, March 20, through Monday, March 26, 1962. We reserve the right to limit quantities.

BIG VALU CREAMY RICH

COTTAGE CHEESE

BIG VALU'S LOW, LOW PRICE

Pound Carton **19c**

SAVE 8c No Coupon Needed

WHY PAY MORE?

U.S. No. 1 ALL PURPOSE

IDAHO POTATOES

BEST FOR BOILING, BAKING, MASHED OR FRENCH FRIED

No Coupon Needed **10** Pounds Bulk **49c**

Why Pay 69c or More?

BIG VALU *Supermarkets*

536 N. Perry
at Paddock

Drayton Plains
5060 Dixie Hwy.
Drayton Plains Shopping Center

398 Auburn Ave.
Near Sanford

50 S. Saginaw
at Auburn

Walled Lake
700 Pontiac Trail
at Maple Road

BIG BIG DISCOUNTS

Wow! Look! Save!

COME SEE 'N SAVE

TUNA TIME, LIGHT MEAT

CHUNK TUNA

Big Valu's Low, Low Discount Price

4 Reg. Size Cans 99c

Save 31c on 4 Cans

Tall Can 77c SAVE 12c

DEMINGS RED ALASKA SOCKEYE SALMON

Del Monte Sale

12-OZ. WHOLE KERNEL or 303 CREAM STYLE

No. 303 CAN EARLY GARDEN

CORN or PEAS

Your Choice Mix 'Em or Match 'Em

6 Cans $1.00

Save Up to 20c on 6 Cans

DEL MONTE WHOLE
TOMATOES 4 303 Cans 99c SAVE 9c

DEL MONTE PURE TOMATO
CATSUP 5 14-Oz. Btls. 89c SAVE 10c

DEL MONTE WHOLE OR SLICED
BEETS 5 303 Size 99c SAVE 16c

DEL MONTE CUT GREEN — CUT WAX
BEANS 4 303 Cans 89c SAVE 19c

DEL MONTE

FRUIT COCKTAIL

5 303 Cans $1.00

Save 25c on 5 Cans

Del Monte Pineapple-Grapefruit
DRINK 5 29-Oz. Cans $1.00

PRICES SLASHED

Del Monte
YELLOW CLING
SLICED or HALVES

PEACHES

5 303 Cans $1.00

Save 25c on 5 Cans

BIG VALU "MONEY-SAVING" COUPON SPECIALS

BIG VALU

YOUR CHOICE: CHECK ONE (1)

Elna Brand Vac-Packed ☐ COFFEE 1-Lb. Can 47c

Big Valu ☐ COFFEE 1-Lb. Bag 39c

Has no cash value. Limit one per customer. Good only at Big Valu—Thru Mon., Mar. 26.

BIG VALU

This Coupon Good Only at Big Valu Thru Monday, March 26. (2)

Pillsbury's Best FLOUR 5-Lb. Bag 39c

WITH THIS COUPON

This Coupon Has No Cash Value. Limit 1 Per Customer.

BIG VALU

This Coupon Good Only at Big Valu Thru Monday, March 26 (3)

Elna Salad Dressing Qt. Jar 29c

WITH THIS COUPON

This Coupon Has No Cash Value. Limit 1 Per Customer.

Prices effective Tuesday, Mar. 20, through Monday, Mar. 26, 1962. We reserve the right to limit quantities.

BIG VALU Supermarket

every day, every way you save MORE here!

ELNA BRAND VACUUM PACKED

COFFEE

Choice of Regular or Drip Grinds 1-Lb. Can **47¢** With Coupon on Page 2

BIG VALU DELICIOUS

FRESH ROASTED COFFEE

Save 10c With Coupon on Page 2 Pound Bag **39¢**

BIG VALU

INSTANT COFFEE

Large 10-Oz. Jar **99¢**

Plus 50 Gold Bell Stamps with Coupon on Jar

COMO TOILET

TISSUE

4-Roll Pack **29¢**

DOG CLUB

DOG FOOD

12 15½-oz. Cans **98¢**

HYGRADE

BEEF STEW

24-Oz. Can **39¢** Save 20c on 2 Cans

WHY PAY MORE?

SWANEE

FACIAL TISSUE

5 400 Size Boxes **$1.00**

ELNA BRAND SALAD

DRESSING

Big Valu's Low, Low Price Qt. Jar **29¢** Save 10¢ With Coupon on Page 2

PILLSBURY ENRICHED PRE-SIFTED BLEACHED

FLOUR

Big Valu's Low, Low Price 5-Lb. Bag **39¢** Save 13¢ With Coupon on Page 2

Elna All-Purpose Flour 5-Lb. Bag **39¢** No Coupon Necessary

EXTRA FREE GOLD BELL GIFT STAMPS

BIG VALU

50 FREE GOLD BELL STAMPS 4

With This Coupon and Purchase of 2 Pkgs. Assorted

ARCHWAY COOKIES

This Coupon Has No Cash Value. Limit 1 per customer. Thru Mon., March 26.

BIG VALU

50 EXTRA Gold Bell Stamps

WITH THIS COUPON AND PURCHASE OF $5.00 OR MORE. (EXCLUDES BEER, WINE, TOBACCO) THIS COUPON HAS NO CASH VALUE. LIMIT ONE PER CUSTOMER. ★ ★

VALID THRU MON. MAR. 26

BIG VALU

25 FREE GOLD BELL STAMPS 5

With This Coupon and Purchase of Any Size Jar, Elna or Food Club

PEANUT BUTTER

This Coupon Has No Cash Value. Limit 1 per customer. Thru Mon., March 26.

Prices Effective Through Monday Mar. 26

COME, SEE 'N SAVE!

BIG VALU 33c Meat Magic SALE

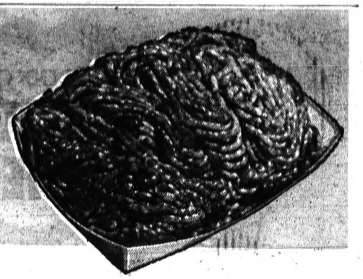

We reserve the right to limit quantities.

ALWAYS LEAN AND FRESH

★ GROUND BEEF

FINE FOR HAMBURGER MEAT LOAF — STUFFED PEPPERS STUFFED TOMATOES — CHILI

Why Pay 49c or More

GORDON'S MICHIGAN GRADE 1 CELLO ROLL

★ PORK SAUSAGE

FINE FOR SAUSAGE 'N' EGGS PATTIES — POULTRY STUFFING MEAT LOAF

Why Pay 39c or More

SUGAR CURED — LEAN STREAKED — HICKORY SMOKED

★ SLAB BACON

Whole or End Piece

SERVE 'EM BACON 'N' EGGS— BACON and TOMATO SANDWICHES DELICIOUS with BAKED BEANS

Why Pay 49c or More

YOUR CHOICE **33¢** Lb.

BIG VALU SMOKEHOUSE SPECIALS

SUGAR CURED — HICKORY SMOKED

Smoked Hams

SHANK PORTION **33c** lb.

Big Valu's Low, Low Price

Why Pay 49c Lb. or More?

Select Butt Portion 43c lb

SELECT CENTER CUT

HAM SLICES

Our Low Price 69c lb

COUNTRY MAID — HICKORY SMOKED — LEAN STREAKED

SLICED BACON

Cello Pkg. 49c lb

Why Pay 59c Lb. or More

BOILED HAM	Lean Wafer Sliced Big Valu's Low Low Price	79c lb	Why Pay 99c Lb. or More
COUNTRY SAUSAGE	Smoked, Tasty —Delicious—	59c lb	Why Pay 79c Lb. or More
GERMAN SAUSAGE	Hickory Smoked Big Valu's Low Low Price	59c lb	Why Pay 59c or More
LUNCHEON LOAF	• Olive • Dutch • Pickle Loaf • Cooked Salami • Spiced Luncheon	49c lb	Why Pay 79c or More

SMALL OVEN READY TENDER PLUMP TURKEYS

Why Pay More?

Under 10-Lbs.

33c lb.

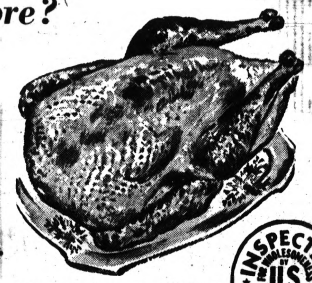

8-Lb. Turkey Will Serve 6 Hearty Eaters for Less Than $2.75

INSPECTED BY U.S. DEPARTMENT OF AGRICULTURE

OVEN READY YOUNG TENDER

ROASTING CHICKENS

Cry-O-Vac Wrapped 4-Lbs. or Over 39c lb

Why Pay 49c Lb. or More

• CHICKEN BREASTS	For Frying Ribs On	49c lb.	Why Pay 59c Lb. or More
• CHICKEN LEGS	For Frying Back Portion Attached	43c lb.	Why Pay 59c Lb. or More
• CHICKEN GIBLETS	For Soup or Stew	29c lb.	Why Pay 39c Lb. or More

BIG VALU MEAT SPECIALS

YOUNG TENDER SLICED

Beef Liver

Big Valu's Low, Low Price **33c** lb.

Why Pay 49c a Lb. or More?

THIS ITEM FOR TUESDAY, WEDNESDAY, THURSDAY - SPECIAL ONLY

STEWING BEEF

100% Boneless Lean Pre-Diced 59c lb

Why Pay 69c Lb. or More

BIG VALU LENTEN FISH SPECIALS

FRESH LAKE ERIE JUMBO

SMELTS

Headless and Dressed 33c lb

• HADDOCK FILLETS	Highliner Frozen —Boneless—	39c Lb.
• COD FILLETS	Fresh from Nova Scotia Boneless, Pan Ready	59c Lb.
• OCEAN PERCH	Top Frost Frozen Pan Ready	16-Oz. Pkg. 39c
• FANCY SCALLOPS	Deep Sea—Pan Ready	59c Lb.
• SMOKED CHUBS	Always a Favorite Ready to Serve	55c Lb.

Big Valu Features . . . ★ TOP QUALITY FOODS . . PLUS . . ★ LOW, LOW PRICES . . PLUS . . ★ FREE GOLD BELL STAMPS

FOOD CLUB AMERICAN or PIMENTO

SLICED CHEESE

Save 40c on 4 Pkgs.

4 8-Oz. Pkgs. 8 Slices Per Pkg. $1.00

Prices effective Tues. March 20 thru Mon., March 26, 1962.

We reserve the right to limit quantities.

BIG VALU FRESH CREAMY or LARGE CURD

COTTAGE CHEESE

Save 8c on 1-Lb. Ctn.

19c

Wisconsin Grade A Large Eye Bulk

SWISS CHEESE

Save 10c Lb.

59c lb

Why Pay More?

Everyday LOW PRICES

Puffin Buttermilk or Betty Crocker Homestyle

BISCUITS

Tube of 10

7c

Why Pay More?

Save 14c on 3 Tubes

BAKED FRESH DAILY

MELLO CRUST ENRICHED
CINNAMON ROLLS ... Pkg. of 8 **29c** SAVE 8c on 2 Pkgs.

MELLO CRUST TWIN PACK
HOT CROSS BUNS ..... **6 for 29c**

MEL-O-CRUST ENRICHED
LUNCH CAKES . Seven Varieties **3 for 29c** SAVE 14c on 6 Pkgs.

RINNA BROS. LONG SLICED
PUMPERNICKLE ..... 16-Oz. Loaf **25c** SAVE 8c on 2 loaves

MEDICINE CHEST SPECIALS

VALIANT BRAND ISOPROPHYL
ALCOHOL ..... 16-Oz. Btl. **19c**

VALIANT BRAND 10 VOLUME
PEROXIDE ..... 8-Oz. Btl. **19c**

VALIANT BRAND ¼ GRAIN
SACCHARIN ..... Btl. of 1,000 **49c**

IMPORTANT ANNOUNCEMENT

WATCH NEXT WEEK'S ADVERTISEMENT. THE WINNERS IN BIG VALU'S 1,000,000 GOLD BELL STAMP GIVEAWAY WILL BE ANNOUNCED AT THAT TIME

Winners' names will also be posted in your BIG VALU store

Palmolive
FACE SOAP 2 Reg. Size 23c

Beauty Soap
ZEST ..... 2 Reg. Size 31c

Laundry Helper
FAB ..... King Size $1.33

Detergent
LIQUID LUX . 22-oz. Size 63c

Praise
BATH SOAP 2 Bath Bars 45c

Sunshine Hydrox
COOKIES ..... 11¼-oz. Pkg. 39c

Palmolive
BATH SOAP 3 Bath Bars 49c

Washday Detergent
AD ..... Giant Size 79c

Swan Pink Liquid
DETERGENT . 22-oz. Size 63c

Liquid Cleaner with Ammonia
AJAX ..... 28-oz. Btl. 69c

Flavor-Kist Chocolate Chip
COOKIES .... 36-ct. Pkg. 29c

Chase & Sanborn—10c off Label
COFFEE ..... 2-lb. Can $1.29

United Dairies Plain
YOGURT .... ½ pint Ctn. 26c

United Dairies
CHOC. MILK . Qt. Ctn. 32c

Purina
DOG CHOW . 25-lb. Bag $2.99

Purina
DOG CHOW . 5-lb. Bag 73c

U. S. No. 1 ALL PURPOSE

BEST FOR BOILING — BAKING — MASHED or FRENCH FRIED

IDAHO POTATOES

NO COUPON NEEDED

10 POUNDS BULK **49c**

Why Pay 69c or More?

Sugar Sweet
FRESH CRISPY

Carrots

2 1-Lb. Cello Pkgs. **29c**

Ruby Red Fresh

RHUBARB

19c Lb.

Prices effective Tuesday, March 20 thru Monday, March 26, 1962.

We reserve the right to limit quantities.

SNO-WHITE, FRESH

Mushrooms

WHY PAY MORE?

Pint Box **29c**

BIG VALU QUICK 'N EASY TO PREPARE FROZEN FOODS

WITH CHEESE . . . FROZEN

G & W PIZZA

10-Oz. Size **49c**

MORTON'S FROZEN

MACARONI and Cheese

Large 20-Oz. Pkg. **39c**

DARTMOUTH FROZEN SLICED

STRAWBERRIES

5 10-Oz. Pkgs. **99c**

ONE COLOR

BIG VALU SUPERMARKETS

WAKE UP TO BIGGER SAVINGS

PILLSBURY ENRICHED PRE-SIFTED BLEACHED

FLOUR

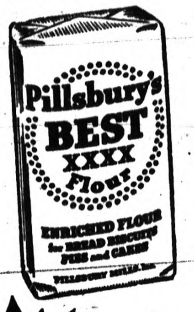

Big Valu's Low, Low Price

39c 5-LB. BAG

Save 13c with Coupon on Page 2

TUE., WED., THURS. SPECIAL ONLY

100% BONELESS

STEWING BEEF

Lean Pre-Diced **59c** Pound

Why Pay 69c or More?

DISCOUNT PRICED

BIG VALU'S SUPER SPECIAL!

VEAL STEAKETTES

U.S. INSPECTED QUICK FROZEN

5-LB. BOX **$1.69** 6-LB. BOX **$1.99**

ELNA BRAND

SALAD DRESSING

Big Valu Low, Low Price Qt. Jar **29c**

Save 10c With Coupon on Page 2

ELNA BRAND—Reg. or Drip Grind

COFFEE

BIG VALU'S LOW, LOW PRICE . . . WHY PAY MORE?

Pound Vacuum Can **47c**

Save With Coupon on Page 2

Save Here!

BIG VALU *Supermarkets*

COME SEE . . . . . 'N' SAVE

★ LOW, LOW FOOD PRICES
★ COURTEOUS SERVICE
★ NAME BRAND FOODS
★ LARGE VARIETIES
★ PLUS GOLD BELL STAMPS

The Weather
U. S. Weather Bureau Report
Rain Wednesday
(Details Page 2)

THE PONTIAC PRESS

MAKE OVER PAGES

VOL. 120 NO. 35 ★★★★★ PONTIAC, MICHIGAN, TUESDAY, MARCH 20, 1962—28 PAGES

ASSOCIATED PRESS
UNITED PRESS INTERNATIONAL

8c

Goes Beyond the Line of Duty

AP Photofax

TRACKS END BACK THERE — A 14-year-old Michigan boy says he opened a switch that sent this mile-long freight train from the main line onto a siding spur at Nashville. The train stopped just 75 feet short of plowing into a house.

Frondizi Fears Military

Dooms Peronist Gains

Con-Con Works on Compromise Ad Board Plan

OKs Governor's Home, Plus Maintenance for New Constitution

LANSING (AP) — The first major test of support for a proposed compromise package aimed at settling controversial issues loomed today in the constitutional convention as delegates neared debate on how the state's administrative board should be selected.

Whether supporters of the compromise plan could muster the necessary votes to carry out the first part of the informal agreement was the key question. Debate may consume several sessions.

In debate last night, delegates voted overwhelmingly to write into the new constitution that the governor be provided with a suitable residence at the seat of government, complete with fixtures and furniture, and with a maintenance allowance.

Michigan's legislature has for years rejected all attempts to get such a provision adopted into law.

ON BOARD MEMBERS

At issue in the forthcoming compromise plan test is the method of selecting administrative members — whether to continue the positions as elective offices or to allow the governor or someone else to fill them by appointment. The compromise plan calls for both.

★ ★ ★

Arranged by leaders of the Republican's conservative bloc and George Romney, probable GOP candidate for governor, the compromise calls for continued election of the secretary of state and attorney general and appointment by the governor of the state treasurer.

★ ★ ★

In addition, the highway commissioner would be appointed by a bi-partiasn highway board named by the governor, the audi-

(Continued on Page 2, Col. 7)

JFK Orders Review on Use of N-Power

WASHINGTON (AP) — President Kennedy has ordered a "new and hard look" into the commercial role of nuclear power, saying "We must extend our national energy resources base in order to promote our nation's economic growth."

He ordered the Atomic Energy Commission to undertake the review without delay.

★ ★ ★

"Your study," he said, "should identify the objectives, scope and content of a nuclear power development program in the light of the nation's prospective energy needs and resources and advances in alternate means for power generation."

Clashes Only Spotty After Cease Fire

Rebels Flare Up in Algeria

ALGIERS, Algeria (UPI) — More than 50 persons were killed in a clash between Moslem villagers and police near Oran last night and early today, unofficial reports reaching here said today.

ALGIERS, (AP)—Moslems demonstrated in scores of Algerian towns and villages and fired on French troops in at least four areas yesterday and today, the French army announced.

The army said its troops "were forced to answer fire" and an undetermined number of persons were killed and wounded. Among those wounded was a French army officer.

The incidents flared up several hours after the cease fire in the Algerian war went into effect at noon yesterday.

The army stressed, however, that most demonstrations in towns and villages of the Algerian interior were peaceful and that in general organized rebel guerrilla groups were observing the cease fire.

CLASHES SPOTTY

"There has been no operational clash between our troops and rebel bands since the cease fire went into effect," one French army officer said.

One of the gravest incidents took place in the town of Voltaire, about 100 miles southwest of Algiers.

The army said several hundred Moslem civilians led by rebels in uniform swooped down on European sections, screaming nationalist slogans and brandishing weapons.

French troops dispersed the demonstrators with gunfire after being fired on first, the army said.

Similar clashes took place in the west Algerian town of St. Denis du Sig and Geryville and in Les Attafs near Orleansville.

The army said no more than 2,000 persons were involved in the individual demonstrations.

LED BY TOP REBELS

All the demonstrations were led by rebel officials and the green and white nationalist flag was displayed, the army said.

★ ★ ★

The European Secret Army Organization plastered Algiers and Oran with posters calling "citizens to arms" but so far there was no sign of the new upsurge of European violence expected after proclamation of the cease fire.

★ ★ ★

Electric power was restored in Algeria's major cities at the end of a 24-hour general strike called by the secret army to protest the cease fire. But most stores in European sections of Algiers remained closed and a week-long strike of transport and gasoline dealers continued.

Traffic thickened in the Algerian capital under the watchful gaze of truckloads of steel-helmeted troops slowly patroling the streets. Infantrymen with machine guns and rifles manned barbed wire barricades at strategic corners and occasionally stopped and searched cars.

Small groups of men and women gathered on the rainswept streets to read new secret army posters declaring "Algerians, we will not abandon you to the vengeance of the rebels." Other posters urged French officers

(Continued on Page 2, Col. 5)

Drafting Decree Canceling Wins in Argentina

President Has Already Replaced 5 Governors With Army Commanders

BUENOS AIRES (AP) — President Arturo Frondizi moved today to outlaw all Peronist activity in Argentina again in an effort to stave off military leaders angered by the election gains of the ex-dictator's followers.

Government sources said Frondizi was drafting a decree to nullify all victories of Peronist candidates who scored a nationwide sweep in gubernatorial and congressional elections Sunday.

Frondizi already has decreed federal control in five of the 10 provinces where followers of deposed dictator Juan D. Peron won governorships and placed army commanders in temporary control.

The beleaguered president was reported drafting a new decree which would not only cancel out Peronist election victories but ban singing of Peronist songs, displaying of Peronist banners and any other demonstrations by followers of the ex-president.

Frondizi moved swiftly as a two-headed regime emerged in the nation threatened with civil chaos.

★ ★ ★

The president struggled to keep his four-year-old civilian regime alive, but across the street from his executive mansion in the War Ministry, the chiefs of the armed services forged a three-man junta to coordinate military plans to deal with the gravest crisis Argentina has faced since Peron's ouster in 1955.

MILITARY SPLIT

The military was reported split between one faction apparently satisfied with the measures Frondizi was taking and another group demanding absolute repudiation of all Peronist movements immediately, backed up by military force if necessary.

Frondizi displaced the governors of five of the provinces in which the Peronists won control and put the local army commanders in charge. He also named civilian intervenors.

Early today it was learned that the military commanders were to turn over the reins of government to the civilian appointees when they reached the provincial capitals. Some military leaders were reported demanding that the military remain in control of the provinces.

The provinces put under federal control were Buenos Aires, Tucuman, Rio Negro, Santiago del Estero and Chaco.

★ ★ ★

It was understood that some military garrisons including army garrison and naval establishments had been put on the alert. Military commanders flew to Buenos Aires from all parts of the nation to confer.

British Are Urging N-Ban Compromise

GENEVA (AP) — Britain told Russia today that it is willing to cut enforcement machinery to the absolute minimum in order to get agreement on a nuclear test ban.

Foreign Secretary Lord Home made an urgent appeal directly to Soviet Foreign Minister Andrei A. Gromyko in the 17-nation disarmament conference to accept a reasonable compromise.

There was no immediate Soviet reaction.

Gromyko has been adamant, however, against any inspection. He said yesterday it would be "insulting" to suggest the Soviet Union would violate its word.

"We will cooperate both in the field of nuclear tests and of general disarmament in devising the absolute minimum of verification," Home said. "But verification there must be, for without it we shall not gain the confidence even to begin to ban tests, let alone tackle the problems of wider disarmament."

PRESSURING U.S.

Home's emphasis on the possibility of concessions to Russia on the inspection issue tended to confirm reports that the British government was pressing the United States to cut back on its demands for policing machinery. But there were indications of a British hardening on some key aspects.

Home said "we have no evidence from the scientists to support" the Soviet argument that all nuclear explosions could be detected and identified by outside instruments so that international inspection teams were unnecessary.

However, Home introduced the idea of inspection by "sampling." He said he would like to know if Gromyko would accept the "sampling technique of inspection."

Disarmament experts use this term to cover a check by inspectors visiting at random some areas of a nuclear power but not checking the whole country.

★ ★ ★

A British spokesman said the concept of control posts in a nuclear country had not been dropped, however.

MENON PLANS

Indian Delegate V. K. Krishna Menon then put forth a compromise plan of his own, based on Russia's concept of national inspection systems to police a test ban. He suggested that national inspection systems, such as those of Russia and the Western powers, be supplemented by a system to be set up in neutral countries.

★ ★ ★

But Western officials considered the weakness of his plan was that it would not send international teams inside a country to verify the findings of outside detection stations.

N-Shadow Can't Cloud Spring's Bright Promise

BY THE ASSOCIATED PRESS

It was a day for optimists, this first day of spring. (The new season arrives officially at 9:30 tonight.)

The old hopes of life and living, of planting for the future, defied the overhanging threat of nuclear warfare and the pessimism of bogged-down disarmament meetings.

★ ★ ★

Harry Mervus, a London cockney, went at his spring planting with enthusiasm.

"Itler's bombs didn't stop me," said Harry, "and ahm gonner put me in a garden just the same as always 'cause long as Englishmen plant gardens there's life and there's gonner be life as long as Englishmen plant gardens."

Victor Feodorovich Isaev, 55, who manages a collective farm, just south of Moscow, has made big plans for spring even though the land is still blanketed with snow. Isaev intends to put half the 1,600 arable acres into feed crops for cattle — four times more than in the past.

★ ★ ★

"Do you think it's too much?" asked Isaev. "We are going in more for livestock."

Doubts about next fall's vintage clouded the feelings of Italian grape-growers.

"Tons of grapes have been lost because of frozen vines," said Giuliana Fallini, 22, daughter of a north Italian wine producer. "But we expect Italians to drink as they always have in the past."

Waterford School District Holding 5-Mill Vote Today

Voters in Waterford Township School District are balloting today on a proposed five-mill increase over the next seven years.

All registered voters in the district are eligible to vote in this special election, a spokesman for the school district said today. Contrary to some reports balloting is not restricted to property owners.

The millage issue, if approved, would provide approximately $425,000 in operating funds for the school district. If the full five mills were spread, cost to the average taxpayer in the area would be about $25 a year more than he now pays, based on average assessments.

Arguments offered in favor of the millage hike are the need to be competitive in the teacher market, to meet rising costs and to maintain a desirable teacher-pupil ratio.

The school district loses about 100 teachers each year and must maintain a constant recruiting program to fill these vacancies.

★ ★ ★

"When the pay level is below average as it is in Waterford Township, the task of getting teachers is not an easy one," school board member Edmund L. Windeler sated.

START AT $4,500

New teachers with bachelor's degrees start at $4,500 in the district. Only three of the county's 29 school districts offer a lower starting rate, seven have the same base as Waterford and the remaining offer from $4,600 to $4,800 to new teachers.

Operating costs in the district are reported to be constantly rising. Since state aid remains somewhat constant, help on the local level is seen as the solution to the problem.

The present ratio of 27.4 pupils per classroom is just about average for the county. According to Mrs. Dorothy Barningham, increased millage is needed if this figure is to be improved or even maintained.

★ ★ ★

Polls opened at 7 a. m. and will remain open until 8 p. m. Precincts one through five, respectively, are located at the following schools:

★ ★ ★

Drayton Plains School, 3000 Sashabaw Road, Drayton Plains; Donelson School, 1200 West Huron St.; Waterford Center School, 1021 Airport Road; Waterford Village School, 4241 Steffens St.; and Pontiac Lake School, 2515 Williams Lake Road.

Spring to Arrive With Present of Warm Weather

Our long awaited friend, Miss Spring, will soon be here — to stay with us three months. The weatherman said she will arrive officially with light variable winds at 9:30 tonight. Skies will be partly cloudy.

Our welcome guest is bringing Pontiac area residents a gift of warmer temperatures. The low will be near 35 tonight, the high in the 40s Wednesday.

Morning westerly winds at 7 to 15 miles per hour will become 10 to 15 m.p.h. southeasterly tomorrow.

Thirty-five was the lowest recording in downtown Pontiac preceding 8 a.m. The mercury had climbed to 43 at 1 p.m.

Each weekday during Lent a prominent American invites you to join with him in his favorite prayer. Today, join with:

MR. AND MRS.
CHARLES HURD
Authors

Dear God, thank you for the wonderful life You have given us, and please vouchsafe us the strength and goodness to be worthy of Your benefits.

Being only human we are bound to have frailties but with Your guidance we shall try to live good and worthy lives that will make us deserving of Your blessings and demonstrate in some degree man's reason for being.

Distributed by Laymen's National Committee and NEA

Uphold I-75 Building on Land of Farmer

The State Supreme Court upheld yesterday the right of the State Highway Department to begin construction on the property of Lynn Rowe, Lake Orion Township farmer.

The construction, part of the Interstate 75 freeway, has been delayed by legal battles for more than a year.

As a result of the ruling, the highway department plans to begin construction on Rowe's property within a week.

The Court ruled that Oakland County Circuit Judge Clark J. Adams was correct when he quashed Rowe's writ for an examination of condemnation proceedings in February 1961.

Rowe had contended the highway department did not give him sufficient notice of condemnation. As a result, he said, his attorneys were not given a chance to cross-examine appraisers at a condemnation hearing.

Rowe appealed Judge Adams' ruling to the Supreme Court a year ago.

In yesterday's decision, Justice Eugene F. Black called the court "stubbornly perverse" in waiting so long to make a decision. He said the delay costs Michigan about $242,000 in highway funds.

Black felt the appeal never should have reached the Supreme

(Continued on Page 2, Col. 5)

Court Upholds Water Ski Law

Justices Rule Board of Supervisors Can Restrict the Sport

LANSING (AP) — The State Supreme Court has struck what one observer described as a blow for all Michigan fishermen.

★ ★ ★

The high court yesterday upheld the right of a township board of supervisors to regulate water skiing on a lake within its jurisdiction.

The court, in a 6-2 decision, upheld a decision of St. Joseph County Circuit Court. The lower court ruled as constitutional a Fabius Township ordinance prohibiting water skiing on Pleasant Lake between 4 p.m. and 10 a.m.

Philip B. Miller, a property owner on the lake, contended the ordinance was unconstitutional. He also argued that the state statute pre-empted the field of motorboat and water skiing regulations on inland lakes.

The majority opinion compared the situation with state traffic laws and local ordinances. More densely populated areas need stricter traffic regulation, the opinion pointed out.

★ ★ ★

Local governments are permitted to draft rules that are more rigid than state laws, the opinion said. State law prohibits water skiing and similar activities from one hour after sunset to one hour before sunrise.

For the Extra Savings that can be yours, don't miss John McAuliffe's color ad in the Classified Section today!

Fuel Tanker Overturns and Burns

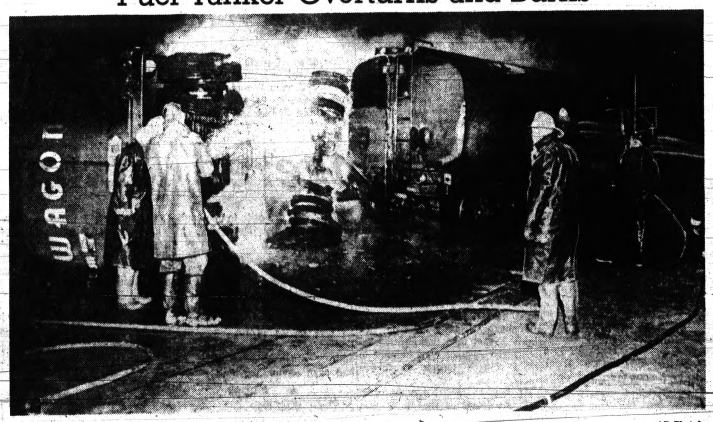

AP Photofax

DRIVER ESCAPES — Firemen send streams of water into the flaming rear trailer of a tanker truck on I-96 near Marne today after it overturned in the fog. Others wet down the cab and front trailer. The driver, Clyde Rosencrance of Fruitport, suffered hand and neck burns. Firemen from three Ottawa County departments were called to put out the blaze.

In Today's Press

Peace or War?
Hold secret talks near Washington to avert New Guinea war—PAGE 24.

Loosens Controls
JFK grants advances in self-government to Ryukyu Islands—PAGE 7.

Summer
Laguna Beach considers barring crowds of visitors from its beaches—PAGE 24.

Area News 17
Astrology 18
Comics 18
Editorials 6
Markets 15
Obituaries 4
Sports 13-15
Theaters 9
TV and Radio Programs 23
Wilson, Earl 23
Women's Pages 9-11

MAKE OVER PAGES

AP Photofax

SERVES PAPERS TO REDS — Deputy U. S. Marshal Patsy Sabatello (left) serves papers to Communist party leaders Gus Hall (center) and Benjamin Davis at the Federal Building in New York Monday, suing them for back income taxes. The U. S. has filed a new suit against these two men, and two other party officials, plus the Communist party of the U. S., for $381,544.83 in taxes, plus penalties and interest. Hall and Davis presently are free on $5,000 bond each on charges of failure to register the party with the attorney general. They had been indicted by a Federal Grand Jury.

Hearing Opens on Jet Crash

CAB Will Seek Cause of New York Tragedy Which Killed 95

NEW YORK (UPI) — The cause of the crash of an American Airlines Boeing 707 Astrojet with a loss of 95 lives in Pumpkin Patch Channel off Idlewild Airport March 1 will be sought at a public hearing today.

★ ★ ★

The hearing by the Civil Aeronautics Board (CAB) into the worst crash in the United States involving a single aircraft will be held at the International Hotel at Idlewild.

G. Joseph Minetti, a member of the CAB, will head the inquiry into the crash.

Aviation officials have been at a loss to explain the sudden plunge of the huge airliner into Jamaica Bay on takeoff on a bright, sunny day.

SEEN BY MANY

The $5.5 million Astrojet plunged into the shallow, icy water only three miles from the airport on a flight to Los Angeles, Calif.

The crash was seen by persons at the airport, the pilot and passengers of another plane which had taken off right behind the Astrojet, and by scores of others in communities surrounding the airport.

Government investigators rounded up as many of these persons as possible, interviewing 110 eyewitnesses soon after the tragedy. They were unable to get any clear clues as to the unexplained crash because the aircraft was making a normal turn away from the densely populated areas around the airport.

★ ★ ★

The vital flight recorder, an instrument which keeps a constant record of the plane's airspeed, altitude, compass heading and gravity forces, was not found in the mud of Jamaica Bay until 8 days after the crash.

★ ★ ★

Federal investigators hope this recorder will shed some light on the mystery, but have warned that the instrument may tell what happened, but not why.

AP Photofax

SHADOWED — The sun casts a shadow of George John Gessner, 25-year-old Army nuclear weapons technician, across the Federal Building in Topeka yesterday. Government officials say they will reveal only a small part of the evidence on the alleged espionage dealings of Gessner with the Russian Embassy in Mexico City at his preliminary hearing March 28.

The Day in Birmngham

St. James Choir to Sing Bach's 'Passion' April 1

BIRMINGHAM — "The Passion According to St. John" by Bach will be sung by the 25-voice choir of St. James Episcopal Church in the fourth of a series of concerts sponsored by the church.

The program will be presented at 8:15 p.m. April 1 at the church, 355 W. Maple Road.

The choral group will be conducted by Kent McDonald, organist and choirmaster at the church, and accompanied by a 13-piece instrumental ensemble from the Detroit Symphony Orchestra with J. Bunker Clark at the organ.

Clark is a former interim organist at Christ Church Cranbrook.

The choir is primarily made up of amateurs, most of whom have had considerable music study and years of choral experience.

The vocal soloists will be Neil Soper, tenor, singing the part of the evangelist; and Russell Skitch, soloist at Christ Church Cranbrook, singing the part of Pilate.

Aria soloists will be Ethel Armeling, contralto, professor of voice at Michigan State University; Nioma Sherman, soprano; and Natalie McKaig, soprano.

Tickets for the concert are available at the church office or Grinnell Brothers. They also will be on sale at the door the night of the performance.

Dr. Warren P. Stoutamire, associate botanist at Cranbrook Institute of Science, will read two papers to the Botanical Section of the Michigan Academy of Science, Arts and Letters at its 66th annual meeting at the University of Michigan, Thursday through Saturday.

On Friday he will deliver a treatise on "Problems Involved in the Germination of Terrestrial Orchid Seed" and on Saturday, "Anatomical Differentiation in Gaillardia Species."

Gail Cogdill, offensive end for the Lions and rookie of the year in 1961, will be the first of four speakers at Lenten Luncheons to be held at the Birmingham YMCA, beginning March 29.

Magnus Von Braun from the Chrysler Missile Division will appear April 5. He will speak on the question "Why Should Men Go Into Space?"

Lt. Robert Schaule of the Birmingham Police Department will be the guest speaker April 12 and A. Frye Ayers, regional director of the Westinghouse Corp. and president of the Detroit Metropolitan YMCA, will appear April 19.

Vernon B. Myers

Service for Vernon B. Myers, 59, of 4450 Echo Road, Bloomfield Hills, will be 11 a.m. tomorrow at the Bell Chapel of the William R. Hamilton Co. Burial will be in Woodlawn Cemetery, Detroit.

Mr. Myers died of a heart attack at his home yesterday.

He was a manufacturers representative with the Corderoy Rubber Co. of Grand Rapids. He had been with the firm 25 years.

He was a member of Christ Church Cranbrook, the Detroit Athletic Club and the Orchard Lake Country Club.

Surviving are his wife Frances and two daughters, Mrs. Linda Yort and Christine.

County Not Interested in Courthouse Proposal

The City Commission's proposal to use the old courthouse site in Pontiac for a General Motors showplace failed to interest county officials yesterday.

★ ★ ★

City and county representatives met behind closed doors to discuss the proposal. Present were City Manager Robert Stierer, Commissioner William Taylor, Delos Hamlin, chairman of the County Board of Supervisors and county auditor John Austin.

★ ★ ★

The informal discussion followed a commission resolution in February asking the county to make the site available to GM "to display the three principal automotive products manufactured in this city."

The resolution also pledged the city's participation with the county in the cost of the project.

DOUBTS 'GIVEAWAY'

Following yesterday's meeting, Hamlin stated that the city has made no offer to purchase the site, and that he doubted if the board of supervisors would agree to "give" it away.

As for lending GM the use of the site for display purposes, he said "that might be all right for the city but we have the Lincoln plant out in Wixom to think of."

He didn't think it would be proper for the county to give any one automotive firm an edge over its competitors here through the use of county property.

★ ★ ★

The county plans to ask for bids to raze the empty buildings on the Saginaw-Huron Street site before the end of the month. The buildings should be gone by May, said Hamlin.

★ ★ ★

After a futile attempt to sell the site as is, the board of supervisors last month agreed to level it in hopes that this would make the property more desirable.

★ ★ ★

Originally it was intended to use money derived from a sale toward construction of a half-million-dollar supervisors' auditorium next to the new county courthouse on Telegraph Road.

WORTH $400,000

Now it is estimated there will be enough money in the county's capital improvements fund to pay for the auditorium, scheduled for completion sometime in 1963.

The old courthouse property, without the buildings, had been appraised at $400,000 when bids to purchase it were asked. No bids were received by the Feb. 14 deadline.

Now the board is interested in any offer within reason, according to Hamlin, but is in no hurry to sell.

★ ★ ★

"Sure, we could use the money," he said, "but we don't need it right away . . . Maybe the value will go up after urban renewal."

In the meantime, he said the county would probably lay sod on the vacant property until a buyer comes along.

★ ★ ★

Hamlin agreed that the property might be made available to the city for use as a park in the meantime.

★ ★ ★

"We'd have no objections," said Hamlin, if the city wanted to plant some trees and put in a few park benches.

Court Stalls Sewer Over Notice Timing

A Michigan Supreme Court decision yesterday has stalled further a $230,000 sanitary sewer project planned for west Farmington Township.

The court ruled the 1957 Department of Public Works Act defective in that it does not provide for proper notice to persons involved in special assessment districts.

The Oakland County DPW was enjoined a year ago by the court from going ahead with the Halstead Road arm of the Farmington Interceptor sewer pending the outcome of litigation.

County DPW Director R. J. Alexander said today he didn't know specifically what is wrong with the law, which originally was submitted to the legislature by the Oakland County Board of Supervisors.

★ ★ ★

"We have been mailing notices to owners in the affected areas telling of public hearings scheduled," Alexander said.

The litigation was prompted by several taxpayers in the Farmington Township area who objected to "too short" notice of the hearings.

Alexander said he would meet with the county's corporation counsel to work out an amendment to the act as soon as the court's written decision arrives here.

★ ★ ★

The Halstead arm, intended to replace septic tanks in the area, would affect approximately 200 home owners. Much of the property remains undeveloped, Alexander said.

The court's decision also stopped a $995,000 sewer project planned by the Bay County DPW.

Con-Con to Debate Plan for Ad Board

(Continued From Page One)

tor general would be appointed by the legislature, and the superintendent of public instruction would be named by an elected state board of education.

ON OTHER ISSUES

The agreement worked out last week by Romney and D. Hale Brake, R-Stanton, former treasurer and a conservative leader, encompassed several other issues. They included:

—Retention of the historic 15-mill property tax levy.

—Earmarking all, rather than part, of the state's some $400-million sales tax revenue for schools and local government. Continued earmarking of gas and weight taxes for highway construction.

—Acceptance of the legislative organization committee's plan for reapportionment of the House, which Romney described as being "within a hair's breath" of his straight population principle.

In confirming the agreement, Romney said he entered into the package deal to head off a pending coalition between the conservative-rural bloc and the Democratic delegates, both of which wanted to keep the administrative board entirely elective.

★ ★ ★

Romney wanted a board appointed directly by the governor.

Republican delegates outnumber Democrats 98 to 45, and the combination of Romney supporters with the conservative bloc is believed to add up to more than the 73 votes needed for final inclusion of any article in the proposed new constitution.

Relieve Proud of School Duties

Pontiac Board Takes Action After Charge of Indecency by Teens

Dr. Philip J. Proud, accused of gross indecency by two teenage boys, was relieved of his duties as assistant school superintendent last night by the Pontiac Board of Education.

Proud, 43, 70 Cherokee Ave., was held by police after the boys said they had stayed with him Saturday night at the Thunderbird Motel in Detroit.

The board of education met informally last night and considered the alleged charges against Dr. Proud," School Supt. Dr. Dana P. Whitmer said in a formal statement today. "The board decided to relieve him of all duties in the Pontiac School District."

"Final disposition of his case will be made after the investigation of these charges is completed," stated Whitmer.

Proud, the father of two children, was released from police custody yesterday and ordered to appear at the Wayne County prosecutor's office March 30.

Proud and the two boys, one 16 years old and the other 14, were stopped in his car by police Sunday in Romulus Township. He later was turned over to Detroit police.

Result: Foggy Night in State

Spring and Winter Collide

From Our News Wires

Spring collided with winter in southern Michigan last night and the result was a blanket of fog that shrouded highways throughout most of the Lower Peninsula.

★ ★ ★

Airports in the Detroit area were closed to incoming traffic and many flights were rerouted.

At Willow Run, a United Airlines plane blew two tires when it landed in fog. It had stopped at Toledo, Ohio, and many of the passengers got off there. No one was injured and the plane was held overnight for repairs.

Spring, which comes to the northern hemisphere at 9:30 p.m., tried for an early start, but weathermen said that a last-ditch winter blast combined with the warmer air to cause the shrouding.

It was cloudy, wet and foggy across broad areas of the nation today, a dreary setting for the end of the winter season.

Temperatures in most parts of the country were reported fairly mild.

Light rain and showers extended from the north and central Pacific Coast region eastward to the northern Rockies.

Another belt of showery weather covered eastern sections of the Ohio and Tennessee valleys, the middle Atlantic Coast states and southeastern New Mexico.

Snow flurries hit northern parts of the Great Lakes while isolated showers dampened eastern Kansas.

Jackie Ends Enchanting Tour of India

NEW DELHI (UPI)—Mrs. Jacqueline Kennedy returned to New Delhi today from a week-long tour of India where she saw the Taj Mahal by moonlight, sailed on the sacred Ganges River, rode an elephant and spent the weekend like an Indian princess in a pink palace.

Mrs. Kennedy, on a goodwill tour of India, flew here from Jaipur, where she was the guest of the handsome maharaja and his beautiful maharani.

Picture on Page 24

The President's wife will spend the night in the Indian capital and will leave tomorrow for Pakistan.

Presents given Mrs. Kennedy by various Indian notables before she left for Agra last week were displayed in the press room here today.

They included a carpet, a miniature painting and a set of 12 books on art given by Premier Jawaharlal Nehru and a beautifully carved foot-high table lamp given by President Rajendra Prasad.

Other gifts she has received on her trip include a gold sari woven of raw silk and cotton given her by Rajastrans at Masuria Villa. She bought two more saris, and is expected to have them made up into a western-style dress when she gets home.

In Jaipur, the Rajasthani citizens gave Mrs. Kennedy a rousing send-off at the airport, complete with village girls singing and four men with turbans who blew four-foot-long brass horns.

Rebels in Algeria Flare Up Over Pact

(Continued From Page One)

and enlisted men to desert and join secret army guerrilla units.

During the night-long blackout, explosions rocked Algiers and thousands of Europeans whistled and beat the secret army rallying cry of "Al-ge-rie Fran-caise" (Algeria is French) on dishpans. A Moslem was shot and wounded in the suburbs. But it was a relatively calm night.

In the secret army stronghold of Oran, police found the bodies of three Moslems and a European killed in terrorist attacks, but officials described the night as quiet. Power was restored today and buses returned to the streets.

Discover Tubing Near Area Where Plane Was Lost

MANILA (AP)—A piece of aluminum tubing was reported found today in an area of the Western Pacific where a ship reported seeing a falling light the night a chartered airliner carrying 107 persons disappeared.

But a Lockheed representative said investigators were unable to tell if the tubing was part of the missing Super Constellation of the Flying Tiger Line. Lockheed built the Super Constellation.

The tubing was the second item picked up in the area. An air mattress was found earlier, but Flying Tiger officials said it was not from the missing plane.

Uphold I-75 Building on Land of Farmer

(Continued From Page One)

Court and said it should be dismissed.

Informed that the Supreme Court had turned down his appeal, Rowe said he wasn't sure of his next move until he talked to lawyers.

But he said he would regard highway construction workers on his property as "trespassers" until he receives "official" word of the Supreme Court ruling.

When word comes, Rowe said he will go along with the ruling.

"When the chips are down, we're going to obey the law," he said. "We've been brought up to abide by the law."

★ ★ ★

The disputed portion of land on Rowe's farm is a link in the I-75 freeway. It extends some 4,000 feet from Joslyn to Baldwin roads in Lake Orion Township.

Man Is Charged in Hit-Run Death

Freed on $1,000 Bond Following Arraignment in Waterford Court

A Wyandotte man arraigned Tuesday afternoon in Waterford Township Justice Court on charges of manslaughter and leaving the scene of an injury accident, is free on bond awaiting a preliminary examination April 3.

★ ★ ★

Peter Michalec, 39, stood mute at the arraignment on the hit-run accident Friday that resulted in the death of Howard Donker, 53, of 4195 Solvay St., Waterford Township. Justice of the Peace John E. McGrath set bond at $500 on each count.

Michalec and his attorney, William L. Cahalan, former Wayne County assistant prosecutor, appeared at the Pontiac State Police Post Monday morning. Cahalan told police he believed his client's 1960 Buick might have been involved in the accident.

★ ★ ★

A witness to the accident at Dixie Highway near Silver Lake Road told State troopers Donker had been hit about 7:30 p.m. by a dark colored 1959 or 1960 Buick driven by a man 45 to 50 wearing glasses.

★ ★ ★

The driver stopped the car and got out to look at the damaged right fender and then drove on, the witness added. Donker was pronounced dead at 8:10 p.m. at Pontiac General Hospital.

Want Public to Invest

WASHINGTON (AP)—Atty. Gen. Robert F. Kennedy told Congress today the administration is convinced the general public should be allowed to invest in a global communications satellite system.

Aide Indicates U. S. Sympathetic

Might Donate Surplus Food to Cuba

WASHINGTON (UPI) — A White House aide indicated today the government might be willing to donate surplus food to relieve hunger in Cuba despite U.S. opposition to the Castro regime.

George McGovern, an assistant to the President and director of the Food-for-Peace Program, said the government would be "very sympathetic" to any request for donations of surplus foods to private charitable agencies for use in Cuba.

Food shortages in Cuba have forced Premier Fidel Castro to impose rationing of basic foods.

McGovern said, however, that agencies such as Church World Service, Catholic Relief Services, and Care could not operate feeding programs in Cuba unless there was some change in the Castro government's attitude.

HAD TO STOP

He said Church World Service and Catholic Relief Services began food distribution programs in Cuba in 1960, but had to stop "because the Castro government made it nearly impossible for them to operate."

★ ★ ★

McGovern's comments came in response to questions by newsmen on a radio program recorded for overseas broadcast by the Voice of America.

The White house aide also said that he expected requests for food aid from the new government soon to be set up in Algeria. He said any such request "will be taken under consideration very quickly."

Sen. Hubert H. Humphrey, Minn., assistant Senate majority leader, said last week that the U.S. should try to find out whether there is widespread malnutrition or hunger in Cuba.

If there is, he said, private organizations "might well want to come to the rescue of the Cuban people despite the antagonistic policies of the Cuban government."

The Weather

Full U.S. Weather Bureau Report

PONTIAC AND VICINITY — Becoming mostly sunny and a little warmer this afternoon. High 48. Partly cloudy tonight, low 35. Wednesday cloudy with occasional rain, high 43. Westerly winds 8 to 15 miles per hour becoming light variable tonight and southeasterly at 10 to 15 m.p.h. Wednesday.

Today in Pontiac
Lowest temperature preceding 8 a.m., 35.
At 8 a.m.: Wind velocity, 8 m.p.h. Direction: West.
Sun sets Tuesday at 6:48 p.m.
Sun rises Wednesday at 6:36 a.m.
Moon sets Wednesday at 7 a.m.
Moon rises Tuesday at 6:14 p.m.

Downtown Temperatures

8 a.m.	35	11 a.m.	40
7 a.m.	39	12 m.	43
8 a.m.	35	1 p.m.	43
9 a.m.	36		
10 a.m.	37		

Monday in Pontiac (as recorded downtown)
Highest temperature 37
Lowest temperature 24
Mean temperature 35.5
Weather: Flurries, misty, fog at night.

Highest and Lowest Temperatures This Date in 90 Years
73 in 1918 ..... 2 in 1885

One Year Ago in Pontiac
Highest temperature 48
Lowest temperature 36
Mean temperature 36
Weather: Sunny.

Monday's Temperature Chart

Alpena	37	32	Fort Worth	72	64
Escanaba	36	31	Jack., Miss.	75	57
Houghton	34	29	Jack'ville	76	48
Lansing	39	32	Kansas City	70	45
Marquette	38	32	Los Angeles	60	52
Muskegon	38	31	Miami Bch	72	68
Pellston	38	33	Milwaukee	39	27
Trav. City	40	31	New Orleans	73	57
Albuquerque	66	37	New York	56	38
Atlanta	69	43	Omaha	74	50
Bismarck	41	20	Pittsburgh	38	33
Boston	40	30	Salt Lake C.	52	30
Chicago	47	35	Seattle	48	43
Cincinnati	43	40	S. Francisco	52	48
Denver	61	37	S. S. Marie	32	31
Detroit	37	26	Tampa	74	53
Duluth	36	27	Washington	54	39

Snow Depths

Alpena	17 inches	Marquette	25 inches
Escanaba	13 inches	Pellston	15 inches
Houghton	17 inches	Trav. City	7 inches

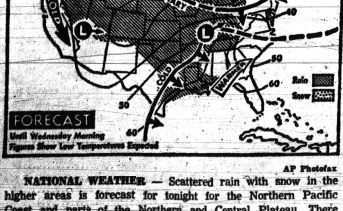

AP Photofax

NATIONAL WEATHER — Scattered rain with snow in the higher areas is forecast for tonight for the Northern Pacific Coast and parts of the Northern and Central Plateau. There will be scattered rain showers and thunderstorms over the Eastern Plains, Mississippi, Ohio and Tennessee Valleys and West Gulf with snow mixed with rain in the Upper Lakes and Northern Plains. It will be cooler on the North Pacific Coast and warmer over the Central Plateau, Northern Plains and South Atlantic Coast.

JFK Angered Nixon on Cuba Issue

WASHINGTON (AP) — Richard M. Nixon says he became enraged only once at John F. Kennedy during the long, hard days of their 1960 presidential campaign. That was when Kennedy called for a stronger stand against Cuba—and, says Nixon, put him in a corner.

Kennedy, claims Nixon, had been briefed that the Central Intelligence Agency was helping to train refugee troops to invade Cuba.

"I thought that Kennedy, with full knowledge of the facts, was jeopardizing the security of a foreign policy operation," comments Nixon. "And my rage was greater because I could do nothing about it."

Nixon tells about it in his new book, "Six Crises" to be published soon (by Doubleday, at $5.95).

The former vice president says he was the chief advocate in the Eisenhower administration of a tough stand against Fidel Castro's Cuba. But when Kennedy stumped for a strong line, Nixon claims he was forced to take a softer line — to say publicly something entirely different from what he had been saying privately.

★ ★ ★

"There was only one thing I could do. The covert operation had to be protected at all costs," says Nixon, "I must not suggest even by implication that the United States was rendering aid to rebel forces in and out of Cuba. In fact, I must go to the other extreme; I must attack the Kennedy proposal to provide such aid as wrong and irresponsible because it would violate our treaty commitments."

ONE OF SIX

The presidential campaign is one of the six crises in his political life that Nixon tells about in his book.

The others:

The Hiss case, which raised him to national prominence as a freshman congressman.

The blowup in 1952 over political funds raised by his friends.

President Dwight D. Eisenhower's heart attack, in which "my problem was to provide leadership without appearing to lead," or "how to walk on eggs without breaking them."

Nixon's goodwill visit to Caracas when he was stoned and spat upon.

His tour of the Soviet Union and the kitchen debate with Soviet Premier Khrushchev.

Each of the crises was extensively reported at the time. But Nixon adds interesting sidelights and occasional comments that offer new insights into Richard M. Nixon.

MEETING WITH ROCKY

One of the sidelights has to do with the famous secret meeting in New York between Nixon and Gov. Nelson A. Rockefeller of New York, just four days before the Republican convention.

It was then that Nixon suggested Rockefeller take second place on the ticket. There is a hint Nixon thinks the GOP may have lost the election when Rockefeller said no.

Nixon says he told Rockefeller his name would strengthen the slate and that even if they lost Rockefeller would be in line for the Republican presidential nomination in 1964.

As Nixon puts it: "He said that he simply did not want to be vice president and therefore could not put his heart into the campaign if he were to be selected as the candidate. At this point we dropped the subject entirely."

MAKE OVER PAGES

The Winnipeg River which drains portages in a length of 150 miles the waters of Lake of the Woods when it was the main route of through Manitoba had over 30 fur traders to the northwest.

(Advertisement)

Wayne A. Yager Life of Virginia's Man-of-Quarter

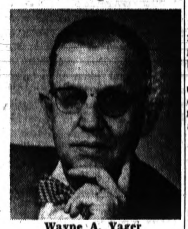

Wayne A. Yager

Every three months during the year, Life of Virginia honors a select number of leading representatives throughout its wide territory of operations. In recognition of outstanding sales and service to his policy-owners, Wayne Yager has been named "Man-of-the-Quarter" of the Pontiac district office. Louis Pohl, local manager, made the announcement today.

Mr. Yager, a native of Coleman, has been a Life of Virginia representative since 1954. A graduate of Michigan State University's Sales Institute, he has also completed a one-year course of study conducted by the Life Underwriter Training Council. A past president of Venice of the Lakes Improvement Association, Mr. Yager is a member of the Reorganized Church of Jesus Christ of Latter Day Saints and Mark Twain School Parent-Teachers Association. He is a member of the Pontiac Association of Life Underwriters.

Life of Virginia, organized in 1871, is one of the nation's largest and strongest life insurance companies. It has been serving the protection needs of Michigan citizens for 41 years.

1080 W. Huron Ph. FE 2-0219

THE LIFE INSURANCE COMPANY OF VIRGINIA
SINCE 1871 • RICHMOND, VIRGINIA

Senate Kills Bill to Up Notary Public Fees

LANSING (AP) — An attempt to fatten the legislative retirement fund by raising the registration fee for notaries public has been beaten down in the Senate.

The Senate also killed a measure aimed at abolishing the requirement that townships publish minutes of their board meetings in a local newspaper.

The Senate took no final action on bills last night. Members instead worked at moving bills up for final passage.

Tomorrow is the deadline for final passage of bills by their house of origin, except for tax and appropriation measures.

★ ★ ★

Sen. Charles S. Blondy, D-Detroit, introduced a bill originally calling for the registration fee for notaries public to be hiked from the present $1 to $10.

MEASURE AMENDED

The measure was amended in committee to cut the increase to $8.50, with $7.50 of this amount to go to the retirement fund for lawmakers.

Sen. Frank D. Beadle, R-St. Clair, Senate GOP leader and several others objected to this provision as unnecessary.

As the measure now stands, the fee would be increased only to $2 with no provision for the retirement fund.

★ ★ ★

Sens. Elmer R. Porter, R-Bliss-field, and John P. Smeekens, R-Coldwater, pounced upon a bill which would have eliminated the provision that townships publish minutes of their board meetings in a local newspaper.

★ ★ ★

Sen. Raymond D. Dzendzel, D-Detroit, the sponsor, proposed instead that townships be allowed to make copies of the minutes available to taxpayers for a fee to cover costs.

"You mean you'd make the taxpayers pay again to find out what is going on?" objected Porter.

The measure was killed by being sent back to committee.

A package of bills tightening support laws was moved up to passage stage. They would allow a deduction from wages of a divorced father for support of dependent children and set up stronger arrest provisions in cases of nonsupport.

OTHER ACTION SET

Also moved into position for a final vote were bills to allow the Agriculture Department to make regulations governing the transportation of migrant workers and to ban mechanical devices to clock auto speeds within municipalities.

Sen. Basil W. Brown, D-Detroit, said the first measure would help protect migrant workers.

"Every year you read in the newspapers of migrant workers being killed in accidents," Brown said.

★ ★ ★

Sen. Stanley R. Rozycki, D-Detroit, said the second measure was an effort to outlaw speed-traps by cities that use them as money-makers.

'ADA Program Not Being Used'

Swainson Says State Isn't Taking Advantage of Assistance Offered

LANSING (AP) — Michigan communities and state business leaders are not taking full advantage of the federal Area Redevelopment Administration program, says Gov. Swainson.

★ ★ ★

Forty-nine of Michigan's 83 counties have been designated for ARA assistance under a program designed to help out areas of substantial unemployment. However, only seven Michigan projects have been submitted to the agency for low interest loans, the governor told a news conference yesterday.

"We've got to get people moving on this," the governor said. "We have held a number of public meetings to explain the workings of the program, but it is up to local communities and business groups to take the initiative."

Under the ARA program, enacted by Congress last spring, borrowers furnish upward of 10 per cent of the cost of the project. The ARA lends the rest at 4 per cent interest for industrial projects and 3⅜ per cent for community projects.

MUST PLAN PROJECTS

First, however, counties must map out overall economic development programs, which must be approved by the State Economic Development Department before they are sent to Washington.

Final approval has yet to be made on any of the seven projects submitted so far.

"The ARA has to take part of the blame for this," said a spokesman for the Economic Development Department. "The processing has been pretty slow, considering the first was submitted last August."

★ ★ ★

Projects range from expansion of the Huss Ontonagon Paper Co. at Ontonagon to a "ski-flying" hill project near Ironwood to facelifting of downtown stores in Berkley.

★ ★ ★

If all are completed, they will furnish about 435 jobs at the outset and 770 when the projects are operating at capacity.

Swallows Arrive at Capistrano as 1,000 Watch

SAN JUAN CAPISTRANO, Calif. (AP)—The swallows were outnumbered by people Monday when they made their flight to this historic mission town on St. Joseph's Day.

★ ★ ★

More than 1,000 persons were watching as about 500 of the birds returned to Capistrano to nest among the ruins of the old church.

★ ★ ★

More swallows return to Capistrano about this time every year. Contrary to legend, they don't always arrive on St. Joseph's day.

Eichmann Observes His 56th Birthday

BELGRADE, Yugoslavia (AP) —A Yugoslav factory plans to supply equipment for a projected oil factory in Cuba able to process 200 tons of cotton seed daily, it was reported Monday.

★ ★ ★

Experts of the Jedinstvo factory of Zagreb plan also to train Cubans to run the plant. The Yugoslav official news agency Tanjug did not say whether delivery is on credit or for cash payment.

Peak of Revival May Be Here, Says Graham

WAKE FOREST, N.C. (UPI) — Evangelist Billy Graham said yesterday he feels the religious revival in America may have reached its peak.

"We may be—and I emphasize the two words 'may be'—seeing a revival of secularism and emphasis on materialism," he said.

★ ★ ★

Graham said he plans to cut down on evangelism crusades and concentrate more on colleges and universities. "The battle of our time will be won or lost on the college level," he said.

Manny Harmon's Wife Gets Divorce, $315,000

LOS ANGELES (AP)—Orchestra leader Manny Harmon and his wife have ended 21 years of marriage.

Rosalie Harmon won a $315,000 settlement and a divorce decree Monday after she testified Harmon "wanted to do things by himself" and showed her no love or affection. She charged extreme cruelty.

They married Aug. 4, 1940, and separated last Aug. 27.

Will Visit President

NEW YORK (UPI) — President Sylvanus Olympic of Togo flies to Washington today for a visit that will include a meeting with President Kennedy.

Want 46 Pontiac Streets Repaired as Necessity

City commissioners will be asked tonight to take the first step in the 1962 public improvement program by passing resolutions declaring some 46 street improvement projects public necessities.

The total estimated cost of the projects is $553,863. About $344,966 would be paid through special assessments on affected property owners and the rest by the city.

Included on tonight's agenda are public necessity resolutions for curb and gutter construction, black topping and recapping projects.

Approval would authorize the city engineer to prepare cost estimates for public hearings before the commission on each project.

★ ★ ★

The proposed program for curb and gutter construction on 25 streets is estimated at a cost of $370,861. Recapping of five streets will cost about $69,400 and $113,202 is the estimate for 16 black topping projects.

A public necessity resolution for straightening the curve in Montcalm Street at Spence Street will also be up for approval. The cost of the project is estimated at about $8,000 and would be paid for entirely by the city.

Scheduled for introduction and first reading is an ordinance to rezone part of Herrington Hills Subdivision from Residential-2 to R-1.

Also tonight: two appointments are slated to be made on the City Planning Commission.

A notice may be okayed renewing the government lease of 1.58 acres in Murphy Park to the Naval Reserve Training Center.

City Attorney William A. Ewart is slated to report on an agreement whereby the city will lease land to the Pontiac YMCA for construction of ornamental floodlights.

You never had Vodka so good . . .

Arrow VODKA

So smooth and light it blends in any mixed drink, yet delightful and satisfying straight.

ARROW LIQUEURS CORP., DETROIT, MICH. 80 & 100 PROOF. DISTILLED FROM GRAIN

Waite's

Charge Your Fashions at Waite's

Your new easy-care Easter costume

Our Checked Jersey 2-Piece Jacket Dress

Here's style, comfort and easy care in a lovely round neck, full skirted dress with its own boxy little jacket. You'll wear it often, with or without the pert jacket. Black or navy checks on white; sizes 10 to 18 and 14½ to 22½.

$14.98

Inexpensive Dresses . . . Third Floor

BAKER and HANSEN

Insurance Company

INSURANCE —ALL FORMS—

HOME OWNERS PACKAGE POLICY A SPECIALTY

YOUR Independent Insurance AGENT "SERVES YOU BEST"

Phone FE 4-1568

714 COMMUNITY NATIONAL BANK BLDG. PONTIAC

Why settle for less?

GET AMERICA'S LOWEST-PRICED CAR WITH AN ALUMINUM V-8!

No engine can match a V-8 for smoothness and performance. And there's nothing like aluminum for cutting weight and stretching gas. Put them together and you've got the F-85's potent power plant—an aluminum V-8 that's *standard equipment at no extra cost!* Why settle for less?

OLDS F-85

There's SOMETHING EXTRA about owning an OLDS!

SEE YOUR LOCAL AUTHORIZED OLDSMOBILE QUALITY DEALER

JEROME MOTOR SALES CO., 280 S. Saginaw St., Pontiac, Mich.

OLDSMOBILE... OFFICIAL CAR FOR THE SEATTLE WORLD'S FAIR... APRIL 21—OCTOBER 21

FLY THERE IN 40 WINKS

save your energy for the business day ahead

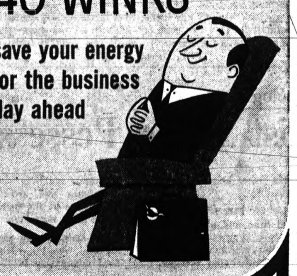

NOW FROM PONTIAC TO

DETROIT • CLEVELAND

daily service — convenient connections with all airlines

SAGINAW/BAY CITY/MIDLAND
ALPENA • PELLSTON
SAULT STE. MARIE
northbound daily

For information and reservations call your travel agent or ORlando 4-0487

When you mean business fly

NORTH CENTRAL AIRLINES

SERVING 91 CITIES IN 30 MIDWEST STATES AND CANADA

S-62

Waite's

CONTROL WHERE YOU WANT IT

. . . LENGTH WHERE YOU NEED IT

SKIPPIES *with that* Formfit *feeling!*

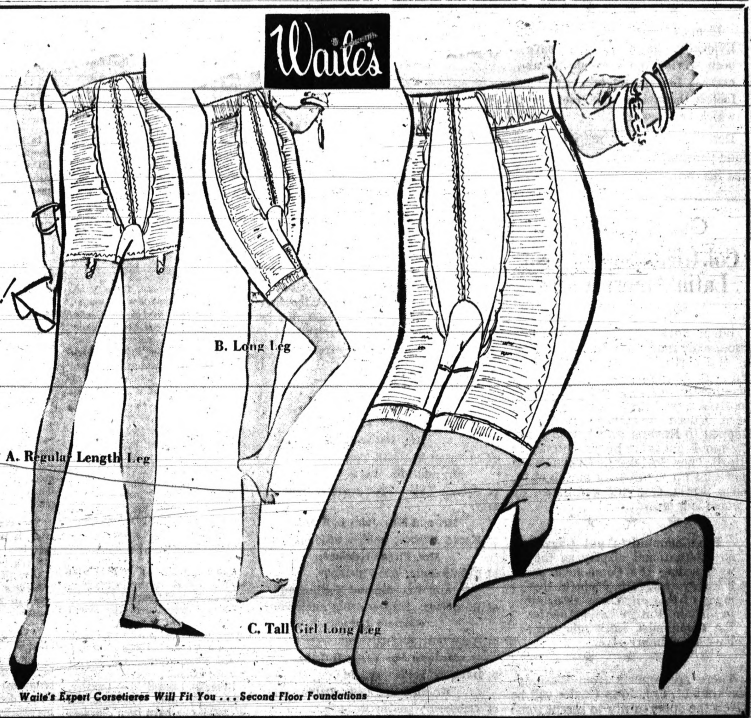

Skippies pantie girdles . . . each with front and back controlling panels for extra flattening. 2½ inch waistband for waistline slimming. Nylon Tricot crotch.

A. Regular Length Leg (style 843)
Skippies Pantie Girdle White. S.M.L. XL $7.50
(also available in Girdle Style 943)

B. Long Leg Pantie (style 871)
Skippies by Formfit
With extra thigh control
White. S.M.L. XL $10.95

C. Tall Girl Long Leg Pantie (style 873)
Extra-long body for taller figure.
Extra thigh control. White.
S.M.L. XL. XXL. $12.50
(also available in Girdle Style 973)

Formfit Fiber Facts: all elastic of nylon, rayon, cotton and rubber.

A. Regular Length Leg

B. Long Leg

C. Tall Girl Long Leg

Waite's Expert Corsetieres Will Fit You . . . Second Floor Foundations

Ex-Con-Con Delegate Wins Seat in House

LANSING (AP)—Charles J. Davis, recently resigned Republican constitutional convention delegate, won a seat in the State House of Representatives last night with almost a four-to-one landslide.

★ ★ ★

Davis, 51, overwhelmed Democratic opponent James E. Andrews of East Lansing, 4,013 to 1,110.

★ ★ ★

Davis of Onondaga resigned last week from the convention to run for the House seat vacated by the late Ralph Young in the Ingham County Second District.

The newly elected legislator also is a vice president of a Lansing dairy. He was graduated from Michigan State University and served 12 years as a member of the Michigan Agricultural Stabilization and Conservation Commission.

Pakistan Death Toll 100

DACCA, Pakistan (UPI)—More than 100 persons, including many children, were reported today to have been killed in a gas explosion and fire March 15 at Sylhet, 123 miles northeast of this East Pakistan capital.

HIGH PROFIT SELF-SERVICE BUSINESS
Being Established Locally
Good income opportunity for a responsible man or woman desiring their own business on a spare or full time basis. You must be able to start immediately, should have a dependable car. Minimum of 4 hours spare time per week, and a 100% refundable, good faith deposit of $500. If qualified, write, telling about yourself, give phone number and reply immediately to:
National Market Development Corp.
NEW DEALER DIVISION
601 Columbia Avenue, Philadelphia, Darby P. O., Pennsylvania

Dr. Stanley W. Black
Optometrist
3513 Elizabeth Lake Rd.
Corner of Cass Lake Rd.
Evenings by Appointment
Phone FE 2-2362 Closed Wed.

'All Fall Down' Film Frank, Made for Discerning Adults

By BOB THOMAS
AP Movie-Television Writer

HOLLYWOOD — Hollywood wouldn't need a new wave if it could make more films like "All Fall Down." The new picture is as frank and realistic as any of the European art films, yet without that phony artness that many of them have.

THOMAS

"All Fall Down" also differs from the European movies and the Tennessee Williams school here in that it takes a hard view of modern life but does not wallow in hopelessness.

NOT FOR CHILDREN

By now you should get the idea that "All Fall Down" is not for children. It isn't. It is for discerning adults who like their movies well-acted.

The slim plot concerns a family's idolatry of the eldest son, a no-good drifter with a penchant for attracting and then beating up women. Eva Marie Saint is fine as the ultimate victim of his cruelty, and Angela Lansbury and Karl Malden are capital as the bewildered parents.

★ ★ ★

In his third starring film role, Warren Beatty plays his familiar character: the inarticulate young male with a time bomb in his head. He explodes regularly, but the film's one weakness is in not explaining why.

★ ★ ★

Brandon de Wilde gets fifth billing but he is actually the No. 1 strength of "All Fall Down." His earnest charm at 19 is as winning as it was at 10 in "Shane."

'BLACK TIGHTS'

"Black Tights" is specialized entertainment for devotees of the dance. They'll see no better dancing of the modern-ballet school, all wrapped up with elegant and imaginative settings.

The film is the creation of the talented French choreographer Roland Petit, and includes his famous "Diamond Cruncher" and "Carmen" ballets. Dancers include himself, his partner Zizi Jeanmaire, Moira Shearer and Cyd Charisse. There is perhaps too much of Petit and not enough of Charisse, who creates a dazzling impression.

The ever-amiable Maurice Chevalier provides irrelevant introductions to the four ballets.

In "Rome Adventure" Delmer Daves delves again into problems of young America as lived by Troy Donahue. Unlike "A Summer Place," "Parrish" and "Susan Slade," the problems do not concern unwed mothers.

★ ★ ★

It's a story of innocence abroad, with attractive young Suzanne Plechette touring Italy with handsome young Troy. All very innocent—I think. It isn't "Three Coins in the Fountain," but it will do.

"Through a Glass Darkly" is Ingmar Bergman at his deepest and darkest. He tells an Ibsenian tale of a madness-haunted family on a seaside vacation. It is strong fare, but worthwhile for those who can take it.

AP Photofax

DIVORCED — American-born Mrs. Dorothy Latta Boyd-Gibbons, 36, leaves a London court after her English husband, master-builder Alfred George Boyd-Gibbons, was granted a divorce on grounds of adultery. The judge said: "They married in haste and repented at leisure."

'Offer Too Good,' Says Mother

Grace's Return Cheered

HOLLYWOOD (AP) — Hollywood was gushing today over plans of actress Grace Kelly to return to make another movie.

"Welcome back," said producer Mervyn Leroy when he heard the princess of Monaco was coming back. "Hollywood can always use a big star."

★ ★ ★

Miss Kelly gave up her movie career in 1956 when she married Prince Rainier. It was he who announced she would retire.

"I think it would be better if she did not attempt to continue in films," he said. "I have to live in Monaco, and she would have to live in Hollywood."

She agreed with the prince: "Anything his highness wishes is fine with me."

'ROOM FOR ONE MORE'

She will return to do a thriller called "Marnie" for Alfred Hitchcock.

"She's a fine actress and there's always room for one more," said Rosalind Russell.

★ ★ ★

"I think it's glorious for all of Hollywood to have her back and I'm anxiously looking forward to seeing her again," said Clifton Webb. "I think what brought her back was that hidden urge in everyone who has ever smelled greasepaint."

But it appeared Princess Grace wasn't coming back for good.

A friend said Grace planned to come to the United States during her regular summer vacation and the film would be made then. After that, in November, she plans to return to Monaco, where she and the prince live with their two children.

★ ★ ★

"It was such a good offer that Grace couldn't refuse," said Grace's mother, Mrs. John B. Kelly of Philadelphia. "It is a very lovely picture and she has a very lovely part."

AP Photofax
GRACE KELLY

Destroy Thor Missile

VANDENBERG AIR FORCE BASE, Calif. (UPI) — A Thor intermediate range ballistic missile was launched yesterday by a Royal Air Force crew but developed a guidance system malfunction and was destroyed.

RHIMES DELICATESSEN
AT NYE DAIRY
Featuring Our Famous
KOSHER CORNED BEEF
SPECIAL LUNCHEON EVERYDAY
Breakfast — Dinner
Complete Carry-Out Service
585 Oakland Free Parking FE 5-4061

Attorney to Ask Reconsideration of Renda Retrial

DETROIT (AP)—Joseph A. Louisell says he will ask the Michigan Supreme Court to reconsider its decision calling for a retrial of the suit by Carl Renda against the United Auto Workers.

The Supreme Court ordered the retrial last Friday in the Detroit scrap dealer's $4.5 million suit against the UAW.

Louisell, attorney for Renda, declined comment on the reversal of a Wayne County Circuit Court decision resulting in a $400,000 award to Renda against the UAW. The award came in April of 1958.

★ ★ ★

Renda had charged the union and several of its officers with malicious prosecution as an outgrowth of the attempted 1948 assassination of UAW President Walter P. Reuther.

Holding Hearing in Ship Strike

Judge Urges 2 Sides to Work Out Plan for Military Cargo

SAN FRANCISCO (AP)—Amid the creeping paralysis of West Coast and Hawaiian ports, a federal court hearing of issues in the Pacific maritime strike continues today.

U.S. Dist. Judge George B. Harris, conducting the hearing, urged both sides to work out a plan immediately for handling military cargo — particularly material bound for the Pacific nuclear test site at Christmas Island.

★ ★ ★

Keith Ferguson, government admiralty attorney, told the court Monday that unless the freighter Texas is released today much of the nuclear test cargo will have to be airlifted to the site.

Judge Harris said late Monday that when he suggested an arbitration panel—a proposal employers accepted—what he really meant was a mediation panel. A union spokesman said that, in either event, the proposal was rejected.

QUESTION PANEL

Morris Weisberger, head of the Seafarers' International Pacific district, said of the proposed panel: "What can these amateurs do that the professionals could not?"

A three-man special federal mediation panel was disbanded Friday after trying for two weeks to settle issues between the Pacific Maritime Association, representing the shippers, and the Seafarers.

★ ★ ★

The Seafarers represent the Sailors Union of the Pacific, the Marine Cooks and Stewards and the Marine Firemen.

Since they struck at 5 p.m. Friday more than 40 vessels, most of them freighters, have been tied up in West Coast ports and Hawaii. The strike does not affect Atlantic-based vessels or those flying foreign flags.

Start Fund Drive With Mailing of Easter Seals

An estimated 180,000 pieces of mail containing Easter seals were sent out yesterday as the Oakland County Society for Crippled Children and Adults launched its area fund drive.

★ ★ ★

Funds received from the drive will be used to buy wheelchairs, special shoes and other orthopedic equipment as well as to provide medical exams and hearing tests for those who need them.

At present the society is treating 30 to 35 children in its Pontiac center, 1105 N. Telegraph, providing speech, physical and occupational therapy, psychological testing and parent counseling.

The society also works with a class of 30 blind adults teaching braille, typing and crafts at its Ferndale center, 400 E. Nine Mile.

★ ★ ★

The county society hopes to meet a $50,000 goal, $5,000 more than last year's receipts.

Jackie Invited to Lunch With Queen Elizabeth

LONDON (AP)—Buckingham Palace said last night Mrs. John F. Kennedy has been invited to lunch with Queen Elizabeth II March 28. The wife of the American President will arrive in London March 26 from Pakistan and leave March 29, presumably for home.

★ ★ ★

The queen's husband will not be here. Now on an extended tour of South America, Prince Philip is not due back in Britain until the first week in April.

Romney Won't Confirm Hiring

GOP Governor Hopeful Rumored to Have Picked Newsman McIntyre

LANSING (AP)—George Romney said today "I'm giving consideration to McIntyre's retention," but he refused to confirm that Tom McIntyre, a former Detroit newspaperman, already has been employed for Romney's campaign for the Republican nomination for governor.

★ ★ ★

Romney said McIntyre had not been employed as "press secretary" for his campaign, but other questions prying further into the reported hiring of McIntyre were met with: "No comment."

Romney conceded, however, he had lunch at a Detroit restaurant Monday with McIntyre, key adviser and speech writer in Jerome Cavanaugh's campaign that won the Detroit mayor's office from Louis Mariani.

The Detroit Free Press reported flatly that McIntyre had been hired for $15,000 by Romney and would work directly for the 54-year-old candidate as an adviser and speech writer. McIntyre is 58.

★ ★ ★

McIntyre declined to verify he had signed on with Romney, former chairman and president of American Motors Corp. and now a Republican delegate to Michigan's constitutonal convention.

Report New Lubricants for Space Use Success

SUNNYVALE, Calif. (AP) — New lubricants developed for space equipment have undergone test runs of up to 14 months without needing replenishment, Lockheed Missiles and Space Co. reported Monday.

Ordinary lubricants tend to evaporate in a vacuum and in some conditions can even turn into abrasives, reported Maurice Tucker, director of Lockheed's space materials reliability program.

De Gaulle Names Envoy Algerian Commissioner

PARIS (AP) — Christian Fouchet, France's ambassador to Denmark, yesterday was named high commissioner for Algeria.

The high commissioner's job was set up in cease-fire agreements signed Sunday with the Algerian nationalist rebels.

Castro Sets 29th for Invasion Trial

KEY WEST, Fla. (AP)—Prisoners taken in last April's unsuccessful Cuban invasion will go on trial March 29, Havana Radio said today.

The brief announcement said only: "The department of justice of the army announces that the mercenary prisoners who invaded Playa Giron the past 17th of April will be tried on the 29th."

There was no indication of whether the Castro regime intends to try all the 1,000 or more invasion captives or simply their leaders. Neither was there any hint of what the charges will be nor what penalty will be asked.

The goldenrod is the state flower of both Nebraska and Kentucky.

2 BAZLEY MARKETS
78 North Saginaw
OPEN FRIDAY 'TIL 9 P.M.
4348 DIXIE HIGHWAY
OPEN 6 DAYS—9 A.M. to 9 P.M.
Special for Wednesday Only!
Round Bone
PORK STEAK 29c lb.
PORK CUTLETS 59c lb.
PORK SHANKS 29c lb.

AMAZING OFFER!
Kitchen Remodeling Sale
$100 TRADE-IN
FOR YOUR OLD OVEN and RANGE REGARDLESS of CONDITION
FHA TERMS
No Payments 'til June
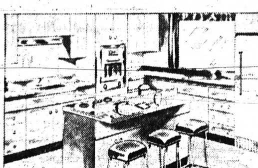
NO CASH DOWN
Free Estimates
No Obligation
Your Choice of Birch, Maple, Fruitwood, Walnut, Mahogany, etc. Every Job Custom Built. Deluxe Built-in Oven, Range, Double Compartment Sink, Formica Top and High Backsplash.
CALL NOW! FE 3-7833
BIG BEAR CONSTRUCTION CO.
92 W. HURON

Thrifty DRUG STORES
48 N Saginaw St. Near Sears
West Huron at Telegraph
4985 DIXIE HWY.
Next National Food, Drayton Plains
DOUBLE HOLDEN TRADING STAMPS
WEDNESDAY
Thrifty PHARMACISTS Charge LESS for Filling
PRESCRIPTIONS

PONTIAC
DRIVE-IN THEATER
2435 Dixie Hwy. FE 5-4500
★ OPEN ★
FRIDAY
SAT.-SUN.

LAST TIME KEEGO
Nancy Kwan — James Shigeta
"FLOWER DRUM SONG"
Mickey Rooney — Buddy Hackett
"EVERYTHING'S DUCKY"
• WEDNESDAY •
SPENCER TRACY AND FRANK SINATRA
in the MERVYN LeROY-FRED KOHLMAR production

DIRECTED BY MERVYN LeROY · PRODUCED BY FRED KOHLMAR
EASTMAN COLOR • A COLUMBIA PICTURES RELEASE
20 Century-Fox presents THE SECOND TIME AROUND
COLOR by DE LUXE CINEMASCOPE

Miracle Mile
DRIVE-IN
2103 S. TELEGRAPH RD.
FE 2-1000
Opens 6:30 – Starts 7 P.M.
Electric In-Car Heaters
– Exclusive –
FIRST SHOWING
BILLY WILDER'S EXPLOSIVE NEW COMEDY

– AND –

SEE IT Strand NOW!
PHONE 335-6211
Nominated for 10 Academy Awards!
Shown at 1:15-5:20-9:25 P. M.
20 Century-Fox presents
PAUL NEWMAN in ROBERT ROSSEN'S THE HUSTLER co-starring JACKIE GLEASON
CINEMASCOPE
Shown at 3:35-7:40 P. M.
JOSEPH E. LEVINE presents
Sophia Loren
"TWO WOMEN"
PRODUCED BY Carlo Ponti
DIRECTED BY Vittorio DeSica
An Embassy Pictures Release

Weekday Mat. 65c
Evenings and Sunday 90c
Children 30c

HURON NOW! at 7:30 Only
ONE SHOWING EACH NIGHT!
EXCLUSIVE ENGAGEMENT!
POSITIVELY WILL NOT BE SHOWN ELSEWHERE IN THIS AREA THIS SEASON!
WINNER OF 4 ACADEMY AWARDS
"ONE OF THE YEAR'S BEST!" —TIME
SPARTACUS
KIRK DOUGLAS · LAURENCE OLIVIER
JEAN SIMMONS · CHARLES LAUGHTON
ADULTS $1.25 Inc. Tax
TECHNICOLOR
CHILDREN 50c Anytime

SAMMY DAVIS JR.
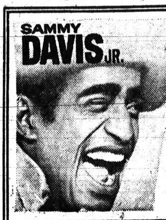
Strand
PHONE 335-6211
DON'T MISS IT! STARTS FRIDAY
man, it's the wildest!
SERGEANTS 3

NOW! Thru THURSDAY
FANNIE HURST'S most compassionate romantic drama!

A ROSS HUNTER-CARROLLTON PRODUCTION
SUSAN HAYWARD
JOHN GAVIN
"Back Street"
IN EASTMAN COLOR
EAGLE
2nd FEATURE!
MAMIE VAN DOREN—MICKEY ROONEY
"THE PRIVATE LIVES of ADAM and EVE"
50th ANNIVERSARY Celebration of the ORIGINAL 289 Seat EAGLE THEATER
MONDAY thru FRIDAY
Door Prizes for Everyone
CHILDREN 10c WITH A PARENT!
FREE! NEW FRENCH POPCORN FOR EVERYONE

✦ Markets, Business and Finance ✦

MARKETS

The following are top prices covering sales of locally grown produce by growers and sold by them in wholesale package lots. Quotations are furnished by the Detroit Bureau of Markets, as of Friday.

Detroit Produce

FRUIT	
Apples, Delicious, bu.	$4.00
Apples, Cider, 4 gal.	2.25
Apples, Jonathan	2.50
Apples, McIntosh	2.00
Apples, Northern Spy	2.50
Apples, Steele Red	3.50
Vegetables	
Beets, topped	$2.50
Cabbage, curly, bu.	2.00
Cabbage, red, bu.	2.00
Cabbage, standard variety	4.00
Carrots, topped, bu.	3.50
Celery, root	1.75
Horseradish, pk.	3.00
Leeks	2.00
Onions, 50-lb. bag	3.50
Parsley, root, doz. bchs.	1.00
Parsnips, ½ bu.	1.75
Potatoes 50 lbs.	1.10
Radishes, black	1.50
Radishes, hothouse	1.75
Rhubarb, Hothouse, box	.75
Rhubarb, Hothouse, bu	1.25
Squash, Hubbard	1.75
Turnips, topped, bu.	2.25

Poultry and Eggs

DETROIT POULTRY

DETROIT, March 19 (AP) — Prices paid per pound at Detroit for No. 1 quality live poultry:

Heavy type hens 23-23½; light type hens 8-9; heavy type roasters over 5 lbs. 28-29; broilers and fryers 3-4 lbs. whites 20-21½.

Comment: Market quiet. Receipts light and ample for the light demand.

DETROIT EGGS

DETROIT, March 19 (AP) — Egg prices paid per dozen at Detroit by first receivers (including U.S.):

Whites—Grade A jumbo 38-40; extra large 34-39; large 34-38; medium 30-32; large 34-34½; medium 29-31; checks 24½-28½.

Comment: Market very unsettled as trade reacted to the lack of government purchases of dried eggs last week. Weekend demand irregular, mostly slow, although in several instances movement was good. Supplies light and clearing on jumbo, medium and small and fully ample on extra large and large.

CHICAGO BUTTER AND EGGS

CHICAGO, March 19 (AP) — Chicago mercantile exchange — butter steady; wholesale buying prices unchanged; 93 score AA 59¾; 92 A 59¾; 90 B 57¾; 89 C 56¾; cars 90 B 58¼; 89 C 57¼.

Eggs weak; wholesale buying prices 1 to 2 lower; 60 per cent or better grade A whites 30½; mediums 29; standards 29; dirties 27½; checks 27½.

CHICAGO POTATOES

CHICAGO, March 19 (AP)—Potatoes: arrivals 185; on track 267; total U. S. shipments for Friday 635; Saturday 483; Sunday 1; old—Supplies moderate; demand good; mostly very firm; carlot track sales: Idaho Russets 3.80-3.85; Montana Russets 3.65; Minnesota, North Dakota Red River Valley round reds 2.70-2.75; new—track trading insufficient to quote.

Livestock

DETROIT LIVESTOCK

DETROIT, March 19 (AP)—(USDA)—Cattle 2,600. Bulk early supply slaughter steers and heifers good to low choice grades predominating; small increased showing choice steers over last Monday; choice heifers in very small supply; cows in small supply; steers, heifers and cows fully steady; few loads high choice steers 1136-1250 lb. 28; scattering low to average choice steers $26.75-$27.50; mixed loads high good and low choice steers $25.75-$26.75; most good steers $23-$25.75; utility cows $15.50-$16.50; few $17; canners and cutters $13.-$16.

Hogs 700. Barrows, gilts and sows fully steady; few lots number 1 200-220 lb. barrows and gilts $16.85-$17; 1 and 2 190-230 lb. $16.75-$16.85; 2 and 3 190-230 lb. $16.25-$16.75; 2 and 3 230-260 lb. $15.75-$16.25; number 3 260-300 lb. $15-$15.50; 1, 2 and 3 300-400 lb. sows $14.25-$15; 2 and 3 400-600 lb. sows $13.25-$14.

Vealers 150; not enough to make a market.

Sheep 2,500; not enough done to set up quotations.

CHICAGO LIVESTOCK

CHICAGO, March 16 (AP) — (USDA) — Hogs 4,000; active, butchers steady to strong, instances 25 higher on weights under 230 lbs.; sows steady; fair shipping demand; up head 1-2 around 215 lb. butchers 17.10; mostly 1-2 190-225 lbs. 16.75-17.00; mixed 1-3 180-230 lbs. 16.50-16.75; 230-260 lbs. 16.00-16.50; 2-3 250-285 lbs. 15.50-16.00; several loads 325-350 lbs. 15.00-15.25; mixed 1-3 350-500 lb. sows 14.00-14.75; 2-3 450-600 lbs. 13.50-14.25.

Cattle 400; salable supply largely slaughter steers and cows; market steady on represented classes and grades; two loads mixed high choice and prime 1,200-1,325 lb. slaughter steers 29.85-30.00; load choice 1,200 lb. and half load 1,105 lb. steers 27.75; utility cows 15.00-17.00; canners and cutters 13.50-16.50; utility and commercial bulls 18.50-21.00; few standard vealers 21.00-25.00; utility 15.00-20.00.

Sheep 900; fairly active, slaughter lambs and ewes steady; deck choice and prime 103 lb. fed western wooled lambs 18.50; package choice and prime 93 lb. natives 18.50; deck choice and prime 100 lb. muddy wooled lambs 18.00; good and choice 16.50-18.00; two double decks 107 lb. shorn fed lambs with fall shorn pelts 18.00; cull to good wooled slaughter ewes 5.00-6.50.

STOCK AVERAGES

Compiled by The Associated Press

	30 Ind.	15 Rail	15 Util.	60 Stocks
Net change		—.2	+.3	+.1
Noon Mon.	376.3	123.6	143.2	261.9
Prev. Day	376.3	123.8	142.9	261.8
Week Ago	371.6	123.9	142.1	259.5
Month Ago	374.6	126.3	141.8	261.4
Year Ago	354.8	125.1	124.8	244.1
1962 High	377.1	127.2	142.9	262.5
1962 Low	360.0	122.2	136.4	252.1
1961 High	384.1	130.5	148.9	269.0
1961 Low	319.5	112.2	111.8	219.4

Monday's 1st Dividends Declared

	Rate	Period	Stk. of Record	Payable
ACCUMULATIVE				
Diversa pf	.3125		3-22	4-1
Diversa pf B	.1875		3-22	4-1
REGULAR				
Fireman's Fund Ins	.50	Q	3-28	4-16
McCall Corp	.125	Q	4-10	5-1
Republic Corp	.15	Q	4-27	5-15
Schlumberber	.15	Q	5-15	6-1

Treasury Position

WASHINGTON (AP) — The cash position of the Treasury compared with corresponding date a year ago.

	March 15, 1962
Balance	$ 3,758,129,892.66
Deposits fiscal year July 1	62,957,535,860.56
Withdrawals fiscal year	76,189,573,497.38
Total debt	(X) 298,197,130,383.07
Total debt	(X) 290,424,101,627.54
	March 15, 1961
Balance	$ 3,726,495,388.41
Deposits fiscal year July 1	60,883,820,821.44
Withdrawals fiscal year	68,224,257,663.10
Gold assets	16,709,415,527.14
Gold assets	17,384,457,169.50

(X) Includes $436,501,107.65 debt not subject to statutory limit.

Boy, Saved From Jaws of Cougar, Doing Well

HINTON, Alta (AP)—Six-year-old Brian Kilbreath, snatched from the jaws of a cougar while playing near his home here last Friday, is making a good recovery, doctors reported yesterday. They said they took 160 stitches to close wounds in his throat.

The boy was rescued by Mrs. Elsie McEvoy, a neighbor, who yanked the cat off by the ears and then pounded it with a stick. A hunter later shot it to death.

Early Training Is Moderate

Stock Mart Moves Unevenly

NEW YORK (AP) — The stock market moved unevenly in moderate trading early today.

★ ★ ★

Changes of most key stocks were fractional.

Among wider moves, International Business Machines dropped about a point and Amerada about 2 while United Aircraft rose more than a point.

Motors and nonferrous metals were unchanged to slightly lower. Steels, oils, rails, chemicals, drugs and airlines were narrowly mixed.

Electronics and tobaccos seemed to be producing a slightly higher tone on balance. Liggett & Myers rose close to a point.

The market seemed to be continuing its cautious consolidation phase of the past two sessions which followed nearly two weeks of generally advancing prices.

The news background contained nothing in the way of a general spur to prices. Steel production edged up for the second week in a row and the steel labor negotiations were reported to be proceeding in a good atmosphere.

Cuts on appliance prices, however, were put in effect by General Motors and General Electric. Stocks of GM and GE traded about unchanged.

Montgomery Ward, yesterday's most active gainer, lost a fraction on profit taking. Standard Kollsman, a 3-point gainer in heavy volume yesterday, eased.

Burroughs kept plugging ahead, rising another fraction. Dow Chemical continued soft, declining fractionally.

Prices were irregular on the American Stock Exchange. Gains of a point or so were made by Paddington "A" and Anken Chemical. Fractional losers included Edo Corp. "A," Universal Controls and Louisiana Land.

Yugoslavia to Supply New Factory in Cuba

TEL AVIV, Israel (AP)—Adolf Eichmann observed a gloomy 56th birthday in his prison cell Monday. It will be his last if he loses his appeal from the death sentence for his part in the Nazi extermination of millions of Jews.

The hearing on Eichmann's appeal begins Thursday before a five-judge bench of the Israeli Supreme Court in Jerusalem.

School to Fill In Lake

EVANSTON, Ill. (AP)—The Evanston City Council last night approved Northwestern University's plan to fill in 74 acres of Lake Michigan to expand the school's campus from 85 to 159 acres.

Suggests John Glenn Give Patriotic Speech

WASHINGTON (UPI) — Rep. F. Edward Hebert, D-La., suggested yesterday that astronaut John Glenn deliver a patriotic television speech to the nation's school children.

He said he got the idea from a letter from Joseph Abraham Jr., a New Orleans junior high school principal.

BOND AVERAGES

	20 Rails	10 Ind.	10 Utils.	10 Fgn.	10 L.Yd.
Net change	+.1	+.1			
Noon Mon.	77.7	101.1	86.9	87.3	92.4
Prev. Day	77.6	101.0	86.9	87.3	92.4
Week Ago	77.3	101.5	86.7	87.3	92.1
Month Ago	76.8	101.1	86.3	86.9	91.4
Year Ago	78.5	99.1	87.9	84.6	93.3
1962 High	77.6	102.2	86.9	87.3	92.4
1962 Low	76.1	100.0	85.7	85.9	91.3
1961 High	78.7	103.7	88.2	86.3	93.4
1961 Low	75.9	95.5	84.5	83.0	90.1

American Stock Exch.

Figures after decimal points are eighths

Cal El Pw	25.7	Ins N Am	102.4
Cohu Elec	8.5	Mead John	127
Cong Mng	20.6	Mohawk Airl	5.6
Cont Av & En	10	Musk-P Ring	11
Creole Pet	40.5	NJ Zinc	33
Dynam Am	14.7	Novo Indus	9.5
Fly Tiger	11	Pacific Pet Ltd	14.2
Gen Devel	14	Sherw Wm	97.4
Imp Chem	7.6	Sonotone	10.4
Imp Oil	47.2	Technico	19.5
Imp Tb Ca	16.3		

The New York Stock Exchange

NEW YORK (AP)—Following is a list of selected stock transactions on the New York Stock Exchange with noon pries:

	Sales hds.	High	Low	Last	Net Chg.
—A—					
Abbott L 1.80a	13	74	73¾	73⅞	+ ¼
ACF Ind 2.50	12	72⅜	71	71¼	— ¼
Admiral	24	18¾	18⅛	18⅝	— ⅜
Air Reduc 2.50	27	67	65⅞	65⅞	— ¾
AJ Indust .25t	1	4½	4½	4½	+ ⅛
Alco Prod .40	1	21	21	21	....
Alleg Cp .05g	18	11⅞	11¾	11⅞	+ ⅛
Aleg Lud 2	2	47¼	47¼	47¼	— ¼
Alleg Pw .80	6	50⅝	50⅝	50⅝	+ ⅝
Allied Ch 1.80	32	49⅝	49⅜	49⅜	— ⅛
Allied Strd 3xd	12	65⅛	65	65	+ ¼
Alis Cha .25e	7	20¼	20¼	20¼	— ⅛
Alum Ltd .60	49	28	27⅝	27¾	+ ¼
Alcoa 1.20	27	66¾	66	66	—1
Amerada 3	27	110¼	110	110¼	— ¼
Am Airlin 1	13	21⅝	21¼	21¼	— ⅜
Am Bosch	5	17¼	16¾	16¾	— ⅜
Am Bd Par 1b	28	42⅝	41¾	41¾	—1
Am Can 2	18	46¼	45⅞	45⅞	....
Am Cyan 1.60	14	47½	47¼	47½	+ ¼
Am El Pw 1.96	12	71⅝	71	71	— ⅜
Am F Pw .50	2	9⅝	9½	9⅝	+ ⅛
Am M&Fdy .90	60	33½	33	33½	+ ½
Am Met Cl 1.40	17	37⅝	37⅜	37½	— ⅛
Am Mot .80b	28	16⅝	16½	16½	....
Am N Gas 1.20	4	48⅞	48½	48½	— ½
Am Optical 2b	1	67½	67½	67½	+ ½
Am Smelt 2	4	60⅛	59¾	59¾	— ½
Am Std .80	23	16⅞	16¾	16¾	+ ⅛
Am Tel&Tel 3.60	39	132⅞	132⅛	132⅛	— ⅝
Am Tob 3	31	95	94¾	95	— ½
Am Viscose 2	12	58¾	58¼	58½	+ ½
AMP Inc .35	9	33¾	33¾	33¾	+ ¼
Ampex Cp	99	19⅛	18¾	18¾	....
Amph Borg .80	3	30¼	29⅞	30¼	+ ⅜
Anaconda .50e	5	49⅝	49¼	49¼	....
Armco Stl 3	7	70⅞	70⅝	70⅝	+ ¼
Armour&Co 1.40	33	56⅞	56	56¾	+ 1½
Armst Ck 1.60	3	73¼	73¼	73¼	....
Ashl Oil 1.20	2	26⅞	26⅞	26⅞	— ⅛
Assd Dry G 2.50	1	104⅛	104⅛	104⅛	— ⅜
Atchison 1.20a	15	27	26⅞	27	....
Atl Cst Line 2	1	43	43	43	— ⅛
Atl Refin 2.40	8	56	55½	56	+ ⅞
Atlas Cp	8	2¾	2⅝	2¾	+ ⅛
Autom Cant .60b	12	26	25⅝	25⅝	— ⅜
Avco Corp .60	46	27¾	27⅜	27½	....
—B—					
BabcockW 1.60	10	52	51⅝	52	+ ½
Bald Lima .10e	128	18¾	18½	18¾	+ ⅛
Balt G&E 1.12	3	36	36	36	+ ⅛
Beckman In	4	134¼	133¼	134¼	+ 1½
Beech Airc .60b	7	18⅝	18⅝	18⅝	— ⅛
Beld Hem .70	1	21⅝	21⅝	21⅝	— ⅛
Bell&How .40	12	39⅜	39	39¼	+ ⅛
Bendix 2.40	5	69⅜	69¼	69⅜	— ⅛
Benguet	113	1⅝	1½	1½	....
Bestwal 1.38f	1	46⅜	46⅜	46⅜	+ ⅜
Beth Steel 2.40	49	42⅝	42½	42½	+ ¼
Bigelow S .80	2	25⅞	25⅞	25⅞	+ ⅜
Boeing 2	75	50¾	49⅝	50⅛	— ⅛
Borden 1.60	18	67⅜	66⅜	66⅝	— ⅝
Borg Warn 2	5	46	45¾	45¾	— ¼
Brist My .30e	4	93	92½	92½	—1½
Brunswick .60	94	36¾	35¾	36¾	+1
Buckeye PL 1.80	3	60	60	60	....
Bucy Erie	21	19⅛	19	19	— ¼
Budd Co .10e	10	15⅛	15	15⅛	+ ⅛
Bullard	6	17½	17¼	17½	+ ⅛
Bulova .60	1	13⅞	13⅞	13⅞	— ⅛
Burl Ind .25	11	24⅞	24¾	24¾	— ¼
Burroughs 1	35	49½	49⅜	49⅜	+ ¼
—C—					
Callah Mng	10	6⅜	6⅜	6⅜	— ⅛
Campb RLk .40	10	13⅞	13⅞	13⅞	....
Campb Soup 2.20	4	117½	117	117½	+ ⅛
Can Dry 1	2	26¼	26⅛	26⅛	....
Cdn Pac 1.50	5	24¾	24⅝	24¾	....
Carrier Cp 1.60	1	42⅜	42⅜	42⅜	....
Carter Pd 1	4	72	71½	72	....
Case JI	1	7⅝	7⅝	7⅝	....
Cater Trac 1	11	40⅜	39¾	40¼	— ⅜
Celanese 1.20	22	43	42⅝	42¾	— ⅛
Celotex 1	6	38½	38⅜	38½	....
Cenco In .25e	4	65½	65½	65½	— ½
Cen & SW 1.08	9	44¾	44¼	44¾	+ ¼
Cerro Cp 1.10b	21	29	28¾	28⅞	— ⅛
Champlin Oil 1	1	26⅛	26⅛	26⅛	+ ⅛
Checker Mot	1	26½	26½	26½	— ¼
Ches & Oh 4	15	56¼	56⅛	56⅛	— ⅜
Ch MSP&Pac	6	16⅛	16⅛	16⅛	— ⅛
Chi Pneu T 1.20a	10	28¾	28½	28⅝	— ⅛
Chi RI&Pac 1.60xd	2	25⅝	25¼	25⅝	+ ⅛
Chrysler 1	34	56	55½	56	+ ⅛
CIT Finan 1.50	4	49	49	49	+ ¼
Cities Svc 2.40	17	56¾	56½	56¾	....
Clev El Ill 2	1	67½	67½	67½	+ ½
Coca Cola 2.40	14	94⅜	93¾	93¾	+ ¼
Col Palm 1.20a	14	49⅝	49½	49½	+ ⅛
Collins Rad	18	34⅞	34	34	— ¾
Colo F&Ir	4	15⅜	15¼	15¼	— ⅛
CBS 1.40b	14	42⅞	42¾	42⅞	+ ⅜
Colum Gas 1.10	24	29½	29¼	29½	— ⅛
Col Pict .75t	6	27⅝	27½	27⅝	+ ⅛
Coml Cred 1.60	6	52½	52¼	52½	+ ⅛
Coml Solv .80b	28	37	36¾	36¾	+ ⅛
ComwEd 1bxd	18	44¾	44⅜	44⅜	....
Con Edis 3	6	81	80¾	81	+ ¼
Con El Ind 1	3	46⅞	46⅝	46¾	— ⅛
Consum Pw 2.80	21	83⅝	83½	83½	+ ¼
Container .20e	7	28¾	28⅝	28¾	+ ⅛
Cont Can 1.80	21	44½	44⅛	44½	+ ⅛
Cont Ins 2.20b	14	71½	71	71¼	+ ⅜
Cont Mot .40	6	10⅞	10⅞	10⅞	....
Cont Oil 1.60a	7	54¾	54½	54½	+ ⅛
Copper Rng	8	22⅝	22⅜	22⅝	+ ⅛
Corn Pd 1.30	24	58⅛	57⅜	57⅞	+ ⅛
Cosden Pet 1	1	23⅜	23⅜	23⅜	....
Crow Coll 1.62f	10	41¾	41⅝	41⅝	+ ¼
Crown Zell 1.80b	8	56⅞	56¾	56¾	— ⅛
Cruc Stl .80	5	20¾	20⅝	20⅝	— ⅛
Cudahy Pk	2	12⅛	12⅛	12⅛	+ ⅛
Curtis Pub	3	11⅞	11⅞	11⅞	+ ⅛
Curtiss Wr 1	1	16⅞	16⅞	16⅞	+ ⅛
—D—					
Dan Riv M .80	1	14¾	14¾	14¾	....
Dayco	3	16⅞	16⅞	16⅞	— ⅛
Decca Rec 1.20	4	49	48¾	48¾	— ¼
Deere 2	1	55¼	55¼	55¼	....
Dent Sup 1a	1	26½	26½	26½	+ ⅛
Den & RGW 1	5	20⅛	19⅞	19⅞	— ⅛
Det Edis 2.20	5	60	59⅝	59⅝	— ⅛
Det Stl Cp 1	3	17⅜	17⅜	17⅜	+ ⅛
Disney .40b	2	39½	39½	39½	+ ½
Dis CSeag 1.20a	5	45⅞	45¾	45⅞	+ ⅛
Dome Min .70	4	24¾	24½	24½	+ ¼
Doug Airc 1.12t	5	30⅜	30⅜	30⅜	+ ⅛
Dow Chem 1.60	124	63¾	62	62	—2⅛
Dress Ind 1.20	4	31¼	31	31	— ⅛
du Pont 1 50e	22	253¾	253	253	— ¼
DUQ Lt 1.24	5	31½	31½	31½	+ ⅛
—E—					
East Air L	4	24⅞	24⅝	24⅝	— ⅛
East G&G 1.60	15	52¾	52½	52½	+ ⅛
East Kod 2a	18	114⅝	114	114	....
Eaton Mfg 1.80	1	38½	38½	38½	— ½
El Bond&S 1.20	5	30⅝	30½	30½	— ⅛
El & Mus .11e	10	6	5⅞	5⅞	....
Emer El .60	1	39⅝	39⅝	39⅝	....
Emer Rad .50t	26	15⅛	14¾	14¾	— ⅛
End John	3	21½	21	21	— ¼
Evans Pd	1	13¼	13¼	13¼	+ ⅛
Eversharp 1.20	6	30	30	30	— ½
—F—					
Fair Cam .50b	2	69⅞	69⅞	69⅞	— ⅛
Fedd Cor pl	2	22½	22⅜	22½	+ ⅛
Ferro Cp 1.60	3	52	51⅞	52	+ ⅛
Filtrol .45e	5	32½	32	32	+ ¼
Firestone 1b	19	48¼	47¾	47¾	— ½
Fst Chart F 2.87f	4	44⅞	44	44	— ⅜
Flintkote .20e	18	25⅝	25⅜	25⅜	— ⅛
Fla Pw .96	4	46	46	46	....
Fla P&L 1.12	2	76¾	76½	76½	— ¼
Food Fair .90b	34	32	31⅞	31⅞	— ⅜
Ford Mot 3.60	40	99⅜	98⅞	98⅞	— ⅜
Forem Dair .10e	5	13⅛	13⅛	13⅛	....
Fost Wheel 1b	1	42⅞	42⅞	42⅞	— ⅛

	Sales (hds.)	High	Low	Last	Net Chg.
Freept Sul 1.20	26	26⅛	25¼	25¼	— ⅝
Frueh Tra 1.20	4	25⅜	25½	25½	— ⅛
—G—					
Gen Accept 1b	2	23¼	23¼	23¼	....
Gen Cigar 1.20	1	45	45	45	— ¼
Gen Dynam	20	30⅝	30⅜	30⅜	— ⅛
Gen Elec 2	42	78⅝	77¾	77¾	— ⅝
Gen Fds 1.60	15	84½	84¼	84¼	....
Gen Mills 1.20	2	31⅝	31½	31½	....
Gen Motors 2a	63	57	56⅝	56⅝	— ⅛
Gen Prec 1.20	2	49⅜	49	49	— ¼
Gen PubSv .32e	10	7	6⅞	7	+ ⅛
Gen PubUt 1.20	7	35⅞	35⅝	35⅝	+ ⅛
Gen RySig 1a	2	42⅝	42⅝	42⅝	— ⅛
GTel&El .76	77	26¼	26	26	....
Gen Tire 1.20	22	95⅞	95¼	95¼	— ¼
Ga Pac Cp 1b	7	55⅛	55⅛	55⅛	— ⅛
Getty Oil	5	18⅛	18⅛	18⅛	....
Gelliette 1.10	16	47¾	47½	47½	....
Glen Ald .40	11	14	14	14	+ ⅛
Goodrich 2.20	12	63	62⅛	62⅛	— ⅜
Goodyear .90b	13	43⅝	43⅝	43⅝	— ⅛
Grace & Co 1.60b	9	84⅛	83⅝	83⅝	— ½
Grah Paige	22	3	2⅞	2⅞	— ⅛
Grand Un .60b	15	28⅜	28⅛	28⅛	— ⅜
Gran C Stl 1.40	5	43¼	42¾	42¾	— ¾
Gt A&P 1.20a	17	56⅞	56⅜	56⅜	+ ⅜
Gt No Ry 3	7	44⅝	44½	44½	+ ⅜
Gt W Fin 1.75t	15	31¼	30⅝	30⅝	— ⅜
Greyhound 1.10	19	29⅝	29⅝	29⅝	....
Grum Airc 1.50	24	39⅞	39¼	39¾	+ ⅞
Gulf Mob&O 1.50	1	25	25	25	+ ¼
Gulf Oil 1.40	97	43¾	43⅜	43⅜	— ⅛
—H—					
Halliburton 2.40	7	56¼	56¼	56¼	— ¼
Haveg Ind .35g	6	29½	29	29½	+ ⅜
Herc Pdr .30e	4	99½	99	99	— ¾
Hertz 1.20	6	58⅜	58¼	58⅜	+ ⅜
Hoff Elect	8	16⅜	16	16⅛	— ⅛
Hooker Ch 1	13	36⅝	36⅛	36½	+ ⅛
Hotel Cp Am	1	4⅜	4⅜	4⅜	....
Housen Fin 1.30	1	56½	56½	56½	— ⅛
Houst L&P 1.60	3	118½	118	118½	— ⅛
Howe Snd 1.12t	7	15⅝	15⅜	15⅝	+ ⅛
Hupp Cp .25t	3	8⅞	8⅞	8⅞	+ ⅛
—I—					
Ideal Cem .80	3	27	27	27	+ ¼
Ill Cent 2	2	42⅜	42⅛	42⅜	— ⅛
Ing Rand 3a	13	75½	75	75	— ⅝
Inland Stl 1.60	9	46¾	46¼	46¾	— ½
Inspir Cop .50e	2	57¾	57½	57¾	— ¼
Interlak Ir 1.60	10	28¾	28⅝	28¾	+ ⅜
Int Bus Mch 3	26	556	554	556	+3½
Int Harv 2.40	10	55½	55¼	55⅜	— ⅛
Int Miner 1.60	2	52½	52¼	52¼	+ ¼
Int Nick 1.60	13	81¼	81	81	— ⅝
Int Pack .60g	79	13	12½	12½	— ⅝
Int Paper 1.05b	53	37⅞	37⅝	37⅝	— ⅜
Int Tel&Tel 1	81	54¾	54¼	54⅝	+ ⅝
—J—					
Johns Man 2	15	58	57⅞	57¼	— ⅝
Jon Logan .70	5	24⅜	24⅛	24⅛	— ⅜
Jones & L 2.50	3	68½	68¼	68½	+ ⅝
Joy Mfg 2	9	37¼	36¾	36¾	— ⅜
—K—					
Kaiser Al .90	13	36⅞	36¾	36¾	....
Kayser Roth .40a	9	23⅛	22⅞	22⅞	— ⅛
Kennecott 1.5e	19	82¼	81⅝	81⅝	+ ⅜
Kern C Ld 2.40	4	86⅛	86⅛	86⅛	+ ⅛
Kerr McGee .80	17	41¾	41¼	41¼	— ¼
Koppers 2	5	44	43⅞	43⅞	— ⅜
Korvette	32	46½	45⅝	46½	— ⅛
Kresge.SS 1.60	6	31⅞	31⅝	31⅝	— ⅛
Kress, SH .25g	4	24½	24⅜	24⅜	+ ⅛
Kroger 1.10	21	27⅝	27⅜	27½	+ ⅛
—L—					
Lear .40	7	17¼	17⅛	17⅛	— ⅛
LehighC&N .60g	2	15¼	15¼	15¼	....
LehPortC 1	25	23⅛	23	23	....
LehValInd	39	1¾	1¾	1¾	....
Lehman 1.58e	7	33¼	33	33⅛	....
LOF Glass 2.40	84	62	61½	61½	+ ¼
Lib McN&L .25t	36	16⅜	16¼	16¼	+ ⅛
Ligg & My 5	9	99¼	98⅜	98⅜	— ⅞
Lionel	7	15½	15¼	15¼	+ ⅛
Litton Ind 3.50f	7	133	132¼	133	+ ¼
Lockh Airc 1.20	79	48⅞	48	48	— ⅝
Loew's Thea	1	45¼	45¼	45¼	+ ⅛
Lone S Cem 1	6	23¼	23	23¼	+ ⅜
Lone S Gas 1	76	25¾	25½	25½	— ⅛
Long Isl Lt 1.60	7	55⅝	55½	55½	— ⅛
Lorillard 2.40	31	61¾	61	61⅜	+ ⅛
—M—					
Mack Trk 1.80	4	43⅞	43¾	43⅞	....
MadisonFd 2.45e	14	26⅛	26	26⅛	+ ¼
MagmaCop 2.87f	11	71¾	71½	71¾	....
Magnavox .50	69	47	46⅜	46⅞	+ ½
Marine Mid 1b	14	33⅞	33¾	33¾	....
Marquardt	2	16⅛	15⅞	15⅞	— ⅛
Martin M 1	31	26⅝	26⅜	26⅝	+ ¼
May D Str 2.20	10	52	51¾	52	....
McDon Air 1	14	47	46¾	46¾	+ ¼
Mead Cp 1.70	1	46½	46½	46½	....
Merck 1.60	17	94	93½	93½	— ¼
MerrCh&S	7	11¾	11¾	11¾	— ⅛
MGM 2	19	48	47⅝	47⅝	— ½
MiddleSUt 1.06	5	37⅜	37⅛	37⅛	....
Miner&Ch .60	4	24¾	24⅝	24¾	+ ⅛
Mpls Hon 2	16	130½	130	130½	— ½
Minn M&M .80	30	69⅞	69¾	69¾	....
Mo Kan Tex	1	3¾	3¾	3¾	— ⅛
Mo Pac A 2.40	1	48⅞	48⅞	48⅞	+ ⅜
MohascoInd .40a	14	10⅝	10⅜	10⅜	— ⅛
Monsan Ch 1b	26	48½	48¼	48¼	— ⅛
Mont Ward 1	149	35	34⅛	34½	+ ½
Motec Ind .88t	2	17½	17½	17½	....
Motorola 1	5	87¾	87	87	....
—N—					
NAFI Cp	2	29⅛	29	29	— ¼
Nat Bisc 3	4	88¾	88¾	88¾	+ ¼
Nat Can .87f	9	14¾	14⅝	14⅝	— ⅛
N Cash Reg 1.20	18	122½	121⅝	121¾	—1¾
Nat Dairy 2	14	64⅞	64⅛	64½	— ½
Nat Distill 1.20	18	28⅜	28⅜	28⅜	+ ⅜
Nat Gen	3	8	8	8	....
Nat Gyps 2b	9	52⅛	52	52	....
Nat Lead .75e	10	91	90½	90½	— ½
Nat Steel 1.60	13	42⅜	42¼	42⅜	+ ⅛
New Eng El 1.12	5	26⅛	26	26⅛	....
NY Central	7	18¼	18⅛	18⅛	....
NY Ch & SL 2	1	39	39	39	+ ¼
NY Shipbd	1	16⅜	16⅜	16⅜	— ½
Nia MPw 1.80	11	47⅜	47¼	47¼	+ ¼
Norf & West 4a	2	106	106	106	— ¼
No Am Av 2	25	66⅝	65⅞	66¼	+ ¼
Nor NGas 1.50	13	46½	46¼	46½	+ ¼
Nor Pac 2.20	2	41⅝	41⅜	41⅜	— ⅜
Nor Sta Pw 1.18	1	36⅞	36⅞	36⅞	— ⅛
Northrop 1	33	26¾	26⅛	26⅛	— ⅝
Nwst Airlin .80	30	34¾	34¼	34½	+ ¼
Norwich Ph 1a	18	57	56¼	56½	....
—O—					
Ohio Edis 1.60	10	46⅞	46½	46⅝	+ ⅜
Ohio Oil 1.60	87	44⅝	44	44⅝	+ ¼
Olin Math 1	35	39⅜	38⅞	38⅞	— ⅛
Otis Elev 1.60	34	69	68	69	....
Outb Mar .80	13	22⅞	22⅞	22⅝	+ ⅛
Owens IllG 1.50	3	89	88⅝	89	+ ¼
Oxford Pap 1	11	42⅛	42	42	....
—P—					
Pac G&El 1	9	34⅜	34⅜	34⅜	+ ¼
Pan A WAir .80	49	23⅛	22⅞	23	— ⅝
Param Pict 2	1	56½	56½	56½	— ½
Parke Da 1a	96	38¼	37⅜	37⅜	— ⅝
Peabody Coal .56	9	33⅜	33¼	33¼	+ ⅛
Penney, JC 1.20a	23	49	48½	48⅝	— ⅛
Pa RR .25g	10	17⅝	17¼	17⅜	....
Pepsi Cola 1.40	8	52⅛	51⅞	52⅛	+ ¼
Pfizer .60a	66	57⅛	57	57¼	+ ⅛
Phelps D 3	18	59	58⅞	59	+ ⅛
Phil El 1.20	5	33⅛	33⅛	33⅛	+ ⅛
Phil & Rdg 1b	24	72	70¾	70¾	—1¼
Philip Mor 3.60	8	98⅛	98	98	....
Phill Pet 1.70	18	59⅛	59⅛	59⅛	— ⅛
Pitney Bow .80	1	64¾	64¾	64¾	....
Pit PateG 2.20b	10	66⅜	66¼	66⅜	— ⅛
Pit Steel	10	11	10¾	11	....
Polaroid .20	9	192¼	190¼	190¼	—2⅝

	Sales (hds.)	High	Low	Last	Net Chg.
Proct & G 1.50	14	82⅞	82⅜	82⅞	....
PubSvE&G 2.20	20	67⅝	67¼	67¼	....
Pullman 2	1	37½	37½	37½	....
Pure Oil 1.60	74	36	35¾	35¾	....
—R—					
RCA 1b	43	63⅝	63⅜	63⅜	— ¼
Rayonier .80b	15	22⅝	22⅛	22½	+ ⅛
Raytheon 1.25t	14	37⅜	37	37	+ ¼
Reich Ch .37t	15	16⅜	16¼	16¼	....
Repub Av 1	75	19⅛	18	18	— ¾
Repub Stl 3	32	57⅜	56⅝	56⅝	— ⅝
Revlon 1.10	3	64⅞	64⅝	64⅝	....
Rex Drug .50b	5	46½	46¼	46¼	— ⅜
Reyn Met .50	31	37¼	36¾	36¾	—1¼
Rey Tob 1.60	60	75¼	74¾	74¾	— ¼
Rheem Mf	11	14¼	14	14	— ¼
Richfld Oil 1.80	14	44¼	43⅝	43⅝	— ⅝
Rob Fulton 1b	7	42½	42	42	+ ¼
Rohr Corp 1	3	22¼	22¼	22¼	....
Royal Dut .83e	124	38⅛	38⅜	38⅛	+ ⅛
Royal McB	19	12⅞	12⅝	12⅝	....
—S—					
Safeway St 1.60	15	51⅞	51⅜	51⅜	— ⅜
StJosLead 1	6	34⅜	34	34⅛	+ ⅛
StLSan F 1	1	20⅝	20⅝	20⅝	— ⅛
StRegPap 1.40b	32	39⅜	39	39	....
SanDImper 11	25	13¼	13⅛	13⅛	+ ⅛
Schenley 1	10	24½	24⅜	24⅜	— ⅛
Schering 1.40a	2	54¼	54¼	54¼	— ⅜
Schick	4	9	9	9	....
Scott Pap .80	5	38⅞	38⅞	38⅞	+ ⅛
Seab ALRR .60	1	29⅜	29⅜	29⅜	+ ⅛
Sears Roeb 1.40a	34	84½	83⅞	84	— ⅛
Servel	1	13½	13½	13½	....
Shell Oil 1.10	6	40¾	40½	40½	— ⅛
Shell Tran .42e	37	17¾	17⅝	17⅝	— ⅛
Sieoler .40b	2	25¼	25⅛	25⅛	— ⅛
Sinclair 2	32	38½	38⅛	38⅛	— ⅛
Singer Mf 3	10	123	122½	123	+1
Smith, AO .25e	1	34¼	34¼	34¼	— ½
Smith Cor .50t	50	24¼	23½	23½	—1
Smith KF 1a	3	71¾	71¼	71¼	— ⅛
Socony 2a	27	55⅝	55⅜	55½	— ⅛
Sou Cal Edis .96	12	30⅝	30½	30½	+ ⅛
Southern Co 1.50	10	55¼	55	55¼	....
Sou N Gas 2	7	49¾	49⅜	49⅜	— ⅛
Sou Pac 1.20	6	29	28⅞	28⅞	— ⅛
Sou Ry 2.80	9	57¼	56⅞	57¼	+ ⅜
Std Brand 1.80	15	69	68¼	68¼	—1¼
Std Kolls 1.12f	101	32⅝	32⅛	32⅛	+1¾
Std Oil Cal 2b	16	59⅛	58⅞	58⅞	— ⅛
Std Oil Ind 1.80	24	55	54¾	54¾	— ¼
Std Oil NJ .60ev	87	55⅛	54⅞	54⅞	— ⅛
Std Oil Oh 2.50	5	58⅛	58¼	58½	+ ⅛
Stand Pkg	9	22⅜	22⅛	22⅛	+ ⅛
Stan War 1.20	21	29⅞	29⅝	29⅝	— ⅛
Stauff Ch 1.20b	5	46⅞	46¼	46¼	— ⅛
Sterl bdrug 1.80	27	88⅝	88⅛	88⅛	— ⅛
Stevens, JP 1.50	5	36⅜	36⅜	36⅜	— ⅛
Stud Pack	35	10¼	10⅛	10⅛	+ ⅛
Sunray 1.40	17	27	26¾	26¾	— ⅛
Swift & Co 1.60	14	46⅛	45⅞	45⅞	— ¼
—T—					
Tenn Gas 1.12	22	24⅝	24½	24½	— ¼
Texaco 1.60a	32	58¾	58⅜	58⅜	+ ¼
Tex G Prod .60	10	44	43⅝	43⅝	— ⅜
Tex G Sul 1	129	21	20⅝	20½	— ⅛
Tex Ins	13	97¾	97	97¼	— ¼
Tex P C&O 1.20	6	43⅝	43¼	43¼	— ⅜
Textron 1.25	6	29½	29⅜	29⅜	....
Thiokol .87f	3	38⅜	38⅛	38⅛	— ⅛
Tidewat Oil	5	21½	21⅜	21⅜	....
Timk RB 2.40	3	56⅞	56½	56½	....
Tran W Air	1	12¼	12¼	12¼	— ¼
Transamer .80	19	45½	45¼	45¼	....
Transitron	11	14½	14¼	14¼	....
Tri Cont .32e	38	50½	49⅞	49⅞	— ⅛
Twent Cen .75t	18	31⅜	31⅜	31⅜	— ⅛
TXL Oil	27	34⅛	33¾	33¾	— ¼
—U—					
Underwd	3	34¾	34⅝	34⅝	+ ⅛
Un Carbide 3.60	40	118	117	117	—1¼
Un Elec 1.80	10	49	48⅞	48⅞	+ ¼
Un OilCal 2b	7	66⅞	66½	66½	+ ¼
Un Pac 1.20a	26	32¾	32½	32½	+ ¼
Unit Air Lin .50b	8	35⅛	35	35	— ¼
Unit Airc 2	14	47⅞	47½	47½	+ ⅛
United Cp .35e	31	8⅜	8¼	8¼	— ⅛
Unit Fruit .50	12	28	27¾	27¾	— ⅛
UnGasCp 1.50	21	37½	37¼	37¼	— ⅛
Unit M&M 1	19	23¾	23¼	23¼	— ½
US Borax .60	1	37	37	37	+ ⅛
US Freight 1.10	30	46⅞	46	46	— ¾
US Gyps 2.60a	3	96¾	96½	96½	— ¼
US Hoff M	1	3	3	3	— ⅛
US Indust	19	23⅜	23	23	....
US Lines 2b	5	39⅞	39⅜	39⅜	— ⅜
US Plywd 2	6	52⅛	52⅛	52⅛	+ ⅛
US Rub 2.20	5	59⅛	59⅛	59⅛	+ ⅛
US Smelt .25p	30	44½	44	44	+ ¾
US Steel 3	25	72¼	72	72	— ⅜
Un Whelan .50	1	11⅞	11⅞	11⅞	....
Univ Match	26	25½	25	25½	+ ⅜
Univ Oil Pd .60	3	59¾	59⅝	59⅝	....
Upjohn .80	2	50	49⅞	49⅞	— ⅜
—V—					
Van Al Stl 1.40	5	31¼	30⅞	30⅞	— ⅝
Vanad Cp .40	2	23⅝	23⅝	23⅝	— ⅛
Varian As	11	41½	41	41	— ¼
Va Caro Ch	24	40¾	40¼	40¼	+ ⅛
Va El&Pow 1.40	8	65½	65⅛	65⅛	— ⅛
—W—					
Walworth	8	7⅜	7⅜	7⅜	— ¼
Warn B Pic .50	5	17¼	17¼	17¼	— ¼
Warn Lam 1.50a	5	94⅜	93½	93½	+ ⅛
Wn Bancrop 1	12	34⅞	34⅜	34⅜	+ ⅛
Wn Md .25e	3	25⅛	25⅛	25⅛	....
Wn Un Tel 1.40	24	39½	38⅞	39½	+ ⅝
Westg A B 1.40	9	29⅞	29¾	29¾	....
Westg El 1.20	46	37	36⅝	36⅝	+ ⅛
Whirl Cp 1.40	12	33	32⅞	33	— ⅛
White Mot 2	9	50¼	49½	49½	— ¼
Wilson & Co 1.60	11	52¼	52¼	52¼	....
Woolworth 2.50	9	84⅛	83¼	83¼	— ¼
Worthington 2.50	5	55⅝	55¼	55⅜	....
—Y—					
Yale & Tow .50r	3	28¾	28⅝	28⅝	— ⅛
Yngst Sh&T 5	7	103½	103¼	103¼	+ ¼
—Z—					
Zenith Rad .80a	40	74	72½	73½	— ⅛

Sales figures are unofficial.

Rates of dividends in the foregoing table are annual disbursements based on the last quarterly or semi-annual declaration. Unless otherwise noted, special or extra dividends are not included.

a—Also extra or extras. b—Annual rate plus stock dividend. d—Declared or paid in 1961 plus stock dividend. e—Declared or paid so far this year. f—Payable in stock during 1961, estimated cash value on ex-dividend or ex-distribution date. g—Paid last year. h—Declared or paid after stock dividend or split up. k—Declared or paid this year, an accumulative issue with dividends in arrears. p—Paid this year, dividend omitted, deferred or no action taken at last dividend meeting. r—Declared or paid in 1962 plus stock dividend. t—Payable in stock during 1962, estimated cash value on ex-dividend or ex-distribution date. y—Liquidating dividend.

z—Sales in full.

cld—Called. xd—Ex dividend. x-dis—Ex distribution. xr—Ex rights. xw—Without warrants. ww—With warrants. wd—When distributed. wi—When issued. nd—Next day delivery. wt—Warrants. ur—under rule.

vj—In bankruptcy or receivership or being reorganized under the Bankruptcy Act, or securities assumed by such companies.

Auto Production Continues High

Output for This Year Is Up 49 Per Cent Over '61 at 1,487,974

By BEN PHLEGAR
AP Automotive Writer

DETROIT (AP) — A review of recent auto production should carry the title "What a difference a year makes."

★ ★ ★

Last week, for example, the industry built 134,202 passenger cars. In the comparable week of 1961 the total was 71,209 cars. All companies shared in the year-to-year increase but the big change was at General Motors.

A year ago General Motors built only 28,636 cars in the week ended March 18. Last week GM's five car-making divisions turned out 78,109. Chevrolet alone was up 20,000.

Buick, Oldsmobile and Pontiac were shut down at this time last year in an effort to let sales catch up with supplies. In the past week these three divisions contributed 29,229 cars.

UP 49 PER CENT

For the year so far, industry production of 1,487,974 cars represents a 49 per cent increase over 1961. General Motors shows a 53 per cent increase.

The biggest percentage gainer, however, has been American Motors — up 68 per cent from a year ago. In total volume American Motors has moved within 13,000 units of Chrysler, the traditional third place company.

Ford shows a 48 per cent increase over last year and Studebaker-Packard, even though closed by a strike for the first six weeks of this year, is running 16 per cent ahead of 1961.

★ ★ ★

Among individual car lines the biggest gain has been by the compact Buick Special. At this point a year ago 13,988 specials had been built and it was running third among B-O-P compacts to the Pontiac Tempest and Olds F85.

★ ★ ★

This year so far 34,068 Specials have been built and it is first, ahead of Tempest and F85.

Industry production for the first quarter apparently will run close to 1.7 million cars.

Grain Prices

CHICAGO GRAIN

CHICAGO, March 20 (AP) — Opening grain:

Wheat		May	68
Mar.	2.05	July	69⅛
May	2.07⅞	Sept.	70⅞
July	2.09¼	Dec.	74
Sept.	2.12⅛	**Rye**	
Dec.	2.17⅛	Mar.	1.33½
Corn		May	1.30½
Mar.	1.10	July	1.26¾
May	1.12¼	Sept.	1.27
July	1.16	**Lard (Drums)**	
Sept.	1.17¾	May	9.60
Dec.	1.18¼	July	9.70
Oats		Sept.	9.72
Mar.	66½		

Stocks of Local Interest

Figures after decimal points are eighths

	Bid	Asked
Allied Supermarkets	14.4	14.5
Aeroquip Corp.	33	33.4
Arkansas Louisiana Gas Co.	41.4	41.6
Baldwin-Mont. Chem. Co. Pfd.	12.1	12.3
Borman Food Stores	17.3	17.6
Davidson Bros.	8.6	9
Federal Mogul-Bower Bearings	41.2	41.6
Harvey Aluminum	26.2	26.4
Hoover Ball & Bearing	33	33.3
Leonard Refining	11.6	12
Prophet Co.	25	25.4
Rockwell Standard	37	37.2
Toledo Edison Co.	26.4	26.5

OVER THE COUNTER STOCKS

The following quotation do not necessarily represent actual transactions but are intended as a guide to the approximate trading range of the securities.

	Bid	Asked
AMT Corp.	25.6	27.6
Aunt Jane's Food	12	13.4
Detroiter Mobile Homes	11	12
Diamond Crystal	18.3	19.6
Electronics Capital	21.7	23.3
Electronics International	11	12
Frito Co.	35.6	38
Andrew Jergens	39.4	41.6
McLouth Steel Co.	55.6	58.4
Michigan Seamless Tube Co.	24.2	26
Pioneer Finance	22	24
Sante Fe Drilling	32	34.2
Transcontinental Gas Pipe Line	26.2	27.5
Vernors Ginger Ale	5	5.5
Winkelman's	11.4	12.4
Wolverine Shoe	64	68
Wyandotte Chemical	77	80.4

MUTUAL FUNDS

	Bid	Asked
Affiliated Fund	8.49	9.18
Chemical Fund	12.23	13.23
Commonwealth Stock	17.89	19.55
Keystone Income K-1	9.50	10.37
Keystone Growth K-2	5.98	6.53
Massachusetts Investors Growth	9	9.84
Investors Trust	15.49	16.93
Putnam Growth	9.92	10.78
Television Electronics	8.76	9.55
Wellington Equity	16.76	18.22
Wellington Fund	15.31	16.68

*Nominal Quotations.

BONDS

40 Bonds	85.22—0.09
20 Higher grade rails	78.83—0.21
10 Second grade rails	83.07—0.26
10 Public utilities	86.81+0.09
10 Industrials	92.08+0.01

DOW JONES 11 A.M. AVERAGES

30 Inds. 720.63 up 0.25
20 Rails 145.55 up 0.24
15 Utils 130.70 off 0.15
65 Stocks 245.08 up 0.06
Volume to 11 a.m. 700,000 shares.

Next Six Weeks Look Good

Will Spring Air Boost April Sales?

By SAM DAWSON
AP Business News Analyst

NEW YORK — It's spring today and high time. Many businessmen, whether in manufacturing, transportation or retail trade, have spent the last several weeks worrying.

Was the midwinter setback to activity due to unusually bad weather or to a more basic slowdown in the rate of economic growth? Was it a breather in the upturn or the first warning of a recession?

NEXT 6 WEEKS

They look to the next six weeks or so to tell them — and in a tangible form, much more convincing to most persons than the predictions either of officials in Washington or economic soothsayers in industry or analysts of stock market trends.

The outlook at the equinox is much more hopeful than just a month ago. Then some of the prime statistics showed a turndown in January. Today the figures for February, although still mixed, show that many of the delinquents are back on the high road again.

★ ★ ★

Merchants, who have been particularly plagued by snow and wind storms and floods and by consumer doubts about the future, are counting hopefully on the late Easter (April 22) to mean that April sales will be much larger than those of the first three months of the year.

Auto dealers report sales very good for the time of year. Garment merchants and vendors of home furnishings are hoping for a burst of springlike weather to build traffic in their stores.

The statistics of recent days give them a basis for this hope.

Wages and salaries increased sharply in total volume in February. The January slump was more than reversed. Payroll increases, due to a longer work week, was a major reason.

This tied in with a recovery in industrial output in February to the record pace set in December. Again the January dip was erased. Production of materials and industrial machinery set a high in February.

FEWER JOBLESS

Employment rose in manufacturing and other nonfarm activities. And the percentage of unemployment to the total work force declined.

Offsetting all this good news somewhat was the official report that new orders received by manufacturers of durable goods dropped 3 per cent in February from the month before, the first decline since the business recovery began a year ago. Sales of but total backlogs of unfilled orders remained high.

★ ★ ★

The government also offered some estimates of future activity. For one, it said businessmen intended to expand their spending for new equipment and plants and the year has a good chance of setting a record. For another, Washington estimated a $4.5 billion rise this year in spending by state and local governments to a record $62 billion. This will be more than they expect to take in, so the result will be what Washington calls "a potent expansionary market force," and some conservatives call "inflationary."

★ ★ ★

The federal government's own budget for the next fiscal year will be around $91 billion — and receipts may or may not cover it.

For many American businessmen the estimates are something to think about, but what they really want to know is what will happen in the next six weeks.

Will the consumer spend freely on the usual spring items: cars, homes, furnishings, clothing, recreation? Will business confidence build up and its spending for expansion and inventory also rise? Will the stock market shake off its winter hesitancy?

We should know shortly, now that spring is officially here.

Oakland Men Move Up at Life Insurance Firm

Royal Oak insurance man Walter H. Ekberg has been elected president of the Michigan Life Insurance Co., succeeding Scott E. Lamb of Birmingham who moved up to chairman of the board.

Ekberg of 417 Oakdale St. formerly was vice president and secretary of the firm and head of the life insurance underwriting department. He has been in the insurance field over 40 years and long active in civic affairs.

EKBERG — LAMB

Lamb of 1603 Sheringham Road had served as president since 1953. He joined Michigan Life in 1935, after serving as chief bank examiner for the State of Michigan.

Other officer changes announced at the firm's annual meeting were John E. Mellen of Columbus, Ohio, executive vice president; Richard E. Henne, 479 Larchlea Road, Birmingham, vice president; Edward A. Jacob, Detroit, vice president and treasurer; Dorothy M. Siebert, 529 E. Fifth St., Royal Oak, secretary; and Richard J. Francis of Detroit, general attorney.

Credit Union Sets Sunday Welcome at New Building

An open house will be held from 10 a. m. to 6 p. m. Sunday at the newly constructed headquarters of the GMTC Employees' Federal Credit Union at 939 S. Woodward Ave.

Both members and nonmembers may tour the modern $400,000 structure across from St. Joseph Mercy Hospital, according to Harry J. Woodman, general manager.

The credit union, which has been located at 156 W. Huron St., for eight years, will be open for business at its new 10-acre site April 2.

All work on the building, which was started June 3, has been completed except for exterior painting and landscaping.

A special feature of the structure is a circular wing with a roof constructed of 150 tons of poured concrete. This section will house tellers' cages. A rectangular wing facing Woodward includes loan and construction offices. Administration offices are in a center section.

Township Board Awards Contract for Sewer Job

The awarding of a sewer contract was the main item of business at Monday night's meeting of the Waterford Township Board.

Board members covered the light agenda in little more than an hour. It was the shortest meeting in recent months, Township Supervisor Elmer Johnson said.

The contract for construction of 348 feet of sanitary sewer facilities on Edgefield Street was awarded to Stanley Figurski of Pontiac. Figurski submitted the low bid of $3,287.

Earlier indications were that the contract would go to the second low bidder, Reamer Brothers of Lapeer, who submitted a figure of $3,359.

However, Johnson and Anderson, Inc., consulting engineers for the township, recommended Figurski to the board after checking his job references which were late in arriving.

In other board action an agreement with the City of Pontiac for extensioon of sewer service on Shoreview and Colrain streets was approved. Eleven residences in the Donelson Park subdivision are involved.

Business Notes

Thomas H. Hewlett has been appointed senior associate in charge of program development for the architectural firm of O'Dell, Hewlett & Luckenbach Associates, 950 N. Hunter Road, Birmingham.

Hewlett of Grosse Pointe formerly was associated with H. E. Beyster & Associates of Detroit. He has participated in such architectural projects as the Wayne County Youth Home, Flint Municipal Center, Paul Cousine High School in Warren and Fisher-Titus Memorial Hospital in Norwalk, O.

Phone Paging Device Available in Lansing

LANSING (AP) — A new personal signaling system to notify a person he is wanted on the phone has been introduced in Lansing by the Michigan Bell Telephone Co.

The light-weight, pocket-sized receiver enables the executive or other busy person in the field to know when he is wanted for an important call.

Lansing is the second Michigan city to get the service, first introduced in Grand Rapids in 1960.

Area's Economic Picture Continues to Look Good

Prospects for a bright economic climate in the Pontiac area this year continued to look good last month.

Figures indicating business and financial trends showed a marked improvement in almost every economic area over the same month last year, and most were up from corresponding January figures this year.

Banks did less business through customers' checking accounts than in January, but more than $4 million above the figure for February 1961. The decline is traditional for the short month.

Postal receipts were up $2,000 from January and some $15,000 over February 1961. Construction took a big jump over the first month of 1962 and February 1961.

Air travel was up from January and bus patrons numbered about 12,000 more than the same month a year ago.

★ ★ ★

Figures indicating business trends for February were reported by Community National Bank, Pontiac State Bank, Consumers Power Co., Detroit Edison Co., the city water and inspections departments, the post office, Pontiac Transit Corp., and North Central Airlines.

★ ★ ★

	Feb. 1962	Jan. 1962	Feb. 1961
Bank debits to customers' accounts exclusive of public funds	$82,751,752	$95,489,486	$78,268,130
Postal receipts	$127,547	$125,153	$111,903
Total building permits—			
Number	51	36	34
Amount	$238,183	$82,482	$120,537
New dwellings—			
Number	14	4	5
Amount	$103,500	$22,000	$41,000
Gas consumption (cu. ft.)	802,617,900	726,998,700	651,735,500
Electrical energy, Consumers KWH	39,497,513	39,921,019	32,274,312
Water consumption (gals.)	285,645,200	297,449,000	243,971,000
Bus patrons	75,158	79,824	63,701
Air patrons (outbound)	19	17	20

Detroit Edison Co. electrical consumption for January 1962—14,618,645 KWH; for December 1961—11,890,968 KWH; for January 1961—12,504,548 KWH; for December 1960—11,200,182 KWH.

Total electrical consumption (Consumers Power Co. and Detroit Edison Co.) for January 1962—54,539,664 KWH; for December 1961—52,231,118 KWH; for January 1961—49,352,139 KWH; for December 1960—48,688,141 KWH.

News in Brief

Kenneth L. Moore, assistant controller of the Michigan Bell Telephone Co., will speak on "Public Utility Accounting" at Thursday's 6:15 p.m. meeting of the Oakland County Chapter of the National Association of Accountants.

Three television sets valued at $267 were stolen from Hampton Electric Co., 825 W. Huron St., by burglars who broke in through a front window during the night. Pontiac police discovered the break-in at 2:30 a.m. today.

Jewelry, groceries and household articles worth an estimated $161 were stolen by thieves who entered his residence at 95½ Oakland Ave., Charles E. Drayton, 54, told police yesterday.

New Law Guards Funds for Pensions

WASHINGTON (AP) — President Kennedy today signed — and praised—legislation designed to safeguard pension and welfare funds.

In a White House ceremony, Kennedy described the legislation as extremely important in protecting pension and welfare interests of 44 million workers.

He called the bill "most desirable from the public viewpoint," and said beneficiaries of pension and welfare funds now will be able to look to the future with confidence.

Merger of Area Banks Vetoed in Washington

WASHINGTON (AP) — James J. Saxon, controller of the currency, has vetoed a proposed merger of the Bank of Livonia and the National Bank of Detroit.

In turning down the merger yesterday, Saxon said his action was necessary "to preserve some semblance of banking competition and some competitive choice in this area."

Detective in Hospital

DETROIT (AP) — Detective Sgt. Oramel O'Farrell, chief of the Michigan State Police fire marshal's office, was in fair condition at a hospital here today after suffering an apparent heart attack.

Redistricting Bill Heads for Sure Passage, Veto

LANSING (AP)—A plan to carve Michigan's 19th Congressional District out of Macomb and Oakland counties moved steadily today toward final approval by the legislature—and certain veto by Gov. Swainson.

House Republicans, with help of three Upper Peninsula Democrats, pushed through the measure 56-44 last night, the bare minimum needed for passage.

Approval returned it to the Senate for concurrence in amendments remapping the boundaries of the six Wayne County districts to make the populations more equal.

Gov. Swainson branded the bill an obvious attempt at gerrymandering and promised to veto it in its present form. If he does, Michigan will elect its 19th Congressman from the state at-large in November.

PRESENT PLANS

The new district, awarded the state as a result of population gains in the last decade, would be created from southerp Macomb County and southeastern Oakland County. It would be comfortably Democratic and very likely assure Rep. James G. O'Hara, D-Utica, a substantial majority in future elections. His home is in the new district.

A corallary effect would be creation of a Republican district out of northern Macomb County and the Thumb district, all now part of the Seventh District.

Democrats assailed the bill as "lousy" and "unfair."

"This is nothing but veto bait," said Rep. George F. Montgomery, D-Detroit. "A Democratic governor would have to be out of his mind to sign this bill.

★ ★ ★

"You Republicans aren't satisfied with a compromise," he added. "You want the whole hog."

★ ★ ★

Rep. James N. Folks, R-Horton, GOP reapportionment expert in the House, described the measure as "a fair compromise" since it all but assures both Democrats and Republicans of a seat in an area whose voters now are fairly evenly split between the two major parties.

RHODES GARWEN

Avondale High School's foreign exchange student from Southern Rhodesia, Rhodes Garwen, will speak at the Avondale Parent-Teacher - Student Association meeting at 8 p.m. Thursday in the high school cafeteria.

Pick Troy Mayor to Head Unit for Michigan Week

Troy Mayor Robert J. Huber and H. L. Kohlmeier, of Birmingham, have been appointed chairmen of two Oakland County activities connected with Michigan Week.

★ ★ ★

Huber was named chairman of business and product promotion and achievement award contest. He is responsible for developing a product-of-the-year award and initiating the first achievement contest to select an outstanding community group.

Kohlmeier is head of the speakers bureau, scheduling speeches on Michigan Week topics throughout the county.

Four Oakland County mayors are serving on the exchange of mayors committee for Michigan Week. They are George Kuhn, Berkley; Bruce Garbutt, Ferndale; David Calhoun, Huntington Woods, and R. J. Alexander, Oak Park.

Gas Endangers Troy Family

Fire Officials Stymied in Efforts to Control Buried Killer

TROY—"Swamp" gas, said to have caused the fire that killed a father of four last week, has endangered another family and continues to defy efforts by city fire officials to check it.

The gas was discovered by state police fire experts in a buried dump near the home of Arthur W. Layman, 50, of 2198 Burdic, who died last Wednesday from burn injuries suffered when his furnace exploded.

Layman carried his four children to safety before the ensuing fire destroyed the home.

It was determined that the gas (methane), trapped beneath the ground by frost, had probably seeped into Layman's basement and exploded when the furnace ignited.

Traces of the gas were found under the home of Ray Armstead and his family of four at 2197 Chancery, near the Layman's destroyed home. By Saturday, the Armsteads were forced to leave their home and stay with relatives.

Efforts to vent the buried dump with holes in order to dissipate the gas have been only partly successful. Arrival of heavy excavating equipment has been delayed by frost-law weight restrictions on the road.

Whether the abandoned dump is the source of the gas is not positive, however. State police fire experts said it appeared the gas was being generated by decomposing waste underground.

Suspects Arson in Barn Blaze

Damage Estimated at $10,000 for Building in Holly Township

HOLLY TOWNSHIP — Arson is suspected as the csause of a fire that destroyed a barn here last night. Damage was estimated at $10,000.

State Fire Marshal Clyde Marquardt said he believes that someone set fire to the barn on Cage Road which is owned by Lawrence Helmboldt, 2317 Belford Road.

A preliminary investigation, said Marquardt, revealed fresh foot tracks around the building and no one lives on the property where the barn is located.

The Fenton Fire Department was called to the scene about 9:30 p.m. but the barn was nearly destroyed by the time they arrived.

Stored in the barn was a combine, other farm equipment, hay and feed.

Memberships Open in Theater Group

MILFORD — Charter memberships are still available in the newly organized "Ye Olde Mill Players" theater group here, it was announced today.

The second meeting of the amature theatrical group will be held April 4 at 8 p.m. in the Community Room of the First Federal Savings and Loan Association of Oakland branch here.

Named copresidents of the 50-member organization are Jo Floyd and Bette Wellborn. Peg Barley was elected secretary and Frank Ferryman, treasurer.

Bid Is Awarded on Renovation at Four Schools

A bid of $8,251 for renovation of four elementary schools to comply with the state fire marshal's demands was accepted by the Avondale Board of Education last night.

Low bidder was Scheffke Builders, Inc., of Mount Clemens.

The project includes a fire escape and enclosure of stairways at Stiles School, enclosure of stairways and additional basement exit at Elmwood School, fire partitions and fire doors at Auburn Heights School and an additional room exit at Stone School.

Materials for the work are to be ordered immediately, with installation to begin next month. The project is to be completed by Aug. 15.

Schedule Discussion on Food Ordinance

INDEPENDENCE TOWNSHIP —A preliminary discussion of a proposed food ordinance for the township is slated at tonight's meeting of the Township Board.

The ordinance, based on others used in neighboring communities, would give the township jurisdiction over food handling concerns in the area. The state now administers this control.

Jackson Woman Killed

SHAMROCK, Tex. (AP) — A Michigan woman, Mrs. Patricia Louise Height of Jackson, was killed in the collision of a car and tractor-trailer truck on U. S. 66 outside this Texas panhandle town yesterday.

PRESENTS REPORT — Avondale Citizens School Study Committee chairman McAllister Stock (right) presents the committee's 38-page report, "Reading, 'Riting, Revenues," to school board president R. Grant Graham while Earl Wilson, vice president of the board, looks on. The presentation was made at last night's board meeting at the high school.

Charnwood Residents in Troy

Take Interchange Fight to U.S. Bureau

TROY — Residents near the city-approved interchange at Adams Road and the planned Chrysler Expressway are taking their fight against the interchange's design to the federal government.

★ ★ ★

A letter of protest signed by half of the Charnwood subdivision's estimated 150 homeowners will be sent this week to the Bureau of Public Roads office in Chicago, according to Mrs. Joseph R. Schemansky Jr. of 6213 Malvern Road.

★ ★ ★

Mrs. Schemansky, one of the unhappy Charnwood residents near the site of the interchange, said today the protest will accompany a 92-page transcript of the City Commission meeting of March 5 when commissioners voted final approval of the expressway's route through Troy.

Having failed in their efforts to have the interchange moved, Charnwood residents now ask that it be depressed. Present plans call for the superhighway to rise over Adams Road.

They claim their $20,000 to $30,000 homes will suffer heavy losses in value from the traffic noise on a raised highway.

Irving J. Rubin, executive assistant to State Highway Commissioner John C. Mackie, told the City Commissioners and some 50 delegates from Charnwood at the March 5 meeting that the cost of depressing the expressway under Adams Road would be excessive.

Mrs. Schemansky charges that city officials have failed to protect the interests of city residents in the highway matter.

She said she is optimistic about the plea to the federal government despite Rubin's statement that the Bureau of Public Roads has agreed with the state's plans.

The transcript was obtained from a court reporter hired by Mrs. Schemansky to transcribe the proceedings of the March 5 meeting.

The court reporter's presence at the meeting led to objections by Major Robert Huber and one commissioner, but the reporter was permitted to stay.

Approval of the state's plans climaxed three years of disagreement, negotiation and compromise between city and state highway officials.

Demands Recount in Novi Election

NOVI — A defeated council candidate's demand for a vote recount of last Monday's election kept the three councilmen-elect from taking office last night.

★ ★ ★

The claim of Herbert Koester, 56, of 42780 W. Eight Mile Road, that fraud had been committed in the March 12 village election delayed the swearing in of declared winners Ray Harrison, Donald Young and J. Philip Anderson.

The council posts will be held by present office holders until after the recount.

Village Clerk Mabel Ash said she expects the retabulation of votes to be taken sometime this week, depending, however, on whether she can get all the election commissioners and the board of canvassers together.

★ ★ ★

Koester, a retired Detroit policeman, ran fourth in a field of 12 for the three council posts. He received 21 less votes than the third highest vote getter, Anderson, who polled 313.

Clerk Ash said that Koester claims she gave him information on the phone that Anderson was a winner before all the election results were tabulated.

Mrs. Ash says that is "impossible."

She said she received "two or three calls from Koester after the polls closed but I didn't give out any figures until I received the totals from both precincts."

The village uses voting machines, Mrs. Ash said, and she added she doesn't believe the count could have been that far off.

Village Attorney Howard Bond said the only possible error might be in absentee ballots of which 19 were cast.

1,000 Future Farmers Convening at MSU

EAST LANSING (AP) — More than 1,000 Michigan Future Farmers of America (FAA) invaded Michigan State University today for the group's 34th annual conference.

Climax of the three day conference will be the naming of Michigan's star farmer Thursday. Some 200 other youths will be presented special achievement awards.

Ex-Avondale Teacher in '62 'Who's Who'

Former Avondale High School teacher M. C. Hallman has been entered in the 1962 "Who's Who in American Education."

★ ★ ★

Now superintendent of Clintondale Public Schools near Mount Clemens, Hallman taught at Avondale from 1948 to 1952.

★ ★ ★

Besides contributing to many education periodicals, Hallman is active in the Michigan Education Association, National Education Association, Michigan Association of School Administrators and American Association of School Boards.

MASSACHUSETTS INVESTORS GROWTH STOCK FUND

A mutual investment company which supervises a diversified portfolio of common stocks selected for the possibility of long-term appreciation of principal and income

Prospectus May Be Obtained From

Matting, Lerchen & Co.
Members New York Stock Exchange

402 Pontiac State Bank Bldg.
Pontiac, Mich FE 2-9275

Please send me without obligation prospectus on MASSACHUSETTS INVESTORS GROWTH STOCK FUND.

NAME .....
ADDRESS .....
CITY ..... STATE .....

The People of Oakland County Who Never Finished

HIGH SCHOOL

are invited to write for FREE booklet. Tells how you can earn your American School Diploma.

AT HOME IN SPARE TIME

AMERICAN SCHOOL DU 2-7636 F.P. 3.20
P. O. Box 63
Allen Park, Michigan

Send me your FREE 50-Page High School Booklet
Name ..... Age .....
Address ..... Phone .....

5-Mill Tax Hike Urged for Avondale Schools

AREA NEWS

A five-mill tax increase for five years to pay for school building expansion, curriculum improvements and increased enrollments was recommended to the Avondale Board of Education last night by the Citizens School Study Committee.

The increase would make possible $1.14 million for school building expansion and pay the higher operating costs for other improvements recommended by the citizens committee.

The recommendations, detailed in a 38-page report presented by Citizens Committee Chairman McAllister Stock to School Board President R. Grant Graham, climaxed five months of research and weekly meetings by five subcommittees of the nearly 100-member group.

Reorganization of the grade set-up to put the sixth grade back in the elementary schools and the ninth grade back in the junior high is among the recommendations. This would return the school district's educational structure to the conventional 6-3-3 separation. It is now 5-3-4.

'BETTER ADJUSTED'

The citizens committee's reason for this is that "the sixth and ninth grades are better adjusted to the age groups of this plan."

Also the plan "doesn't call for a major building program but only additions to the present elementary buildings," the committee pointed out.

Renovations and additions to four elementary schools, Elmwood, Auburn Heights, Stiles and Stone, would constitute the first leg of the recommended expansion program.

To cost an estimated $696,000, these improvements would not be financed from the five-mill tax increase, but from refinancing of an existing bond issue.

For the first three years of the tax increase, the additional revenue would go entirely for operating expanses.

For the last two years of the five-year program, three mills would go toward the operating budget and two mills would pay for the second leg of the building program.

Included in this second phase would be renovations and additions to the senior and junior high schools and construction of a new elementary school. The estimated cost of $444,000 would come from a bond issue backed by the two mills.

The increase in operating funds, about $75,000 for the first three years and $50,000 for the last two, would pay for curriculum improvements, teacher salary increases and additional teachers.

Also included are other expenses to accomodate an expected increase in school enrollment as high as 1,200 for the five years.

Among the curriculum changes recommended was the addition of vocal music, art and foreign languages to the elementary school programs.

To Show School Work

WEST BLOOMFIELD TOWNSHIP — Mathematics, science, social studies and art projects of West Bloomfield High School students will be exhibited at the 8 p.m. meeting Thursday of the Parent-Teacher Association.

If You Want to Sell Your Piano CALL Mr. DULL at Grinnell's 27 S. Saginaw St. FE 3-7168

TWINS RCA VICTOR

SAVE! You save an additional $20.00 when you buy both the TV and Stereo for only $464.00. Plus you get $50 worth of records FREE!

232-C-26
THE YORKTOWN
Charming Early American cabinetry with 23" picture and famed "New Vista" tuner.

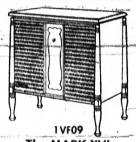

1VF09
The MARK XVI
Early American Lines highlight this 4 speaker total sound stereo system. Has AM/FM tuner.

FRAYER Appliance
589 Orchard Lake Ave. FE 4-0526
Open Evenings 'til 9 P.M.—Sat. 'til 6 P.M.
WESTINGHOUSE—RCA VICTOR—ADMIRAL—GE

It's Easy to Move Up to OLDSMOBILE

Priced for EVERY Family

As Seen Through the Window of Jerome Motor Sales

See for yourself, how easy it is to buy and drive a new 1962 Oldsmobile today. Out ahead in style . . . out front in action! Exciting to see . . . Exhilarating to drive! Let Jerome Motor Sales put you behind the wheel and see for yourself.

Let Jerome Olds-Cadillac Move You Up to Oldsmobile for Only..... $55.00 Per Month

JEROME Olds-Cadillac
280 S. Saginaw FE 3-7021

Average American family uses 500 per cent more frozen peas and about 5 per cent more canned peas now than before World War II.

It happened in the schools of Muskogee, Oklahoma, when 6,557 youngsters took simple tests to measure their physical fitness. Result: 3,043 failed.

But after only six weeks of supervised vigorous physical activity, 78.9 percent passed—and learned how much fun it is to exercise and keep fit.

Does your child's school have a supervised physical education program that gets the kids—boys *and* girls—to exercise vigorously at least 15 minutes every day?

If not, it's up to you to see that such a program is started. The sooner, the better. Act at your next PTA meeting!

The President's Council on Youth Fitness

Published as a public service in cooperation with The Advertising Council and the Newspaper Advertising Executives Association.

THE PONTIAC PRESS

PRESCRIPTIONS

PRESCRIPTIONS
ROFESSIONALLY
ERFECT
ROPERLY
RICED

PERRY DRUGS

689 E. Blvd. at Perry 333-7152

1251 Baldwin at Ypsilanti 333-7057

The Best for Less at
TOM'S FURNITURE and APPLIANCES
WALLED LAKE SHOPPING CENTER

Swells From 10,000 to 40,000 on Weekends

Town Would Ban the Beach to Visitors

LAGUNA BEACH, Calif. (AP)—Laguna Beach—renowned for its scenic shoreline, art colony, whimsical litigants and wildly impractical jokes—is now a divided city.

The issue: should Laguna restrict its beaches—banning them to most out-of-towners?

The city has 18,000 feet of beaches and coves, picturesquely arrayed along the Orange County coast an hour's drive south of Los Angeles. Laguna has 10,000 residents. On a summer weekend it may be jammed with 40,000 people.

COUNCIL TO ACT

The City Council is to take action Wednesday on a plan that would ban day visitors from most beaches. Why?

Here's what resident Glenn E. Vedder told one council session: "Teen-agers on the beach make the most offensive sexual passes at each other right in the open. These day visitors don't spend a nickel in Laguna Beach."

Another resident, George H. Langskov, gave prompt rebuttal. "This seashore was made by God, not man. Beaches should be open to all who want to enjoy them," he said.

★ ★ ★

City officials, dreading another onslaught of summer visitors, put a citizens' committee to work on a beach plan.

The committee plan:

The main beach, two blocks in the downtown section, will be open to all. For several blocks to the north, out-of-towners can use the beach for a fee. But 10 other beaches and coves will be open only to Lagunans, their guests, and guests at the city's many motels and hotels.

FREE STATE PARK

"Laguna has been running a state park, free," said City Manager Jay Mercer.

"How would you like it," asks Ruth Carey, "If you paid $700 a year taxes on a home near the beach, and you can't even get on the beach on weekends?"

"Either we are our stranger's keeper, or we aren't," said Woody Cove, a columnist in the weekly Laguna Beach Post. "Either we believe in sharing, or we don't."

On every straw vote taken so far, Lagunans have voted for the plan.

★ ★ ★

But opponents are muttering darkly about a visit to the state attorney general.

Residents hold title to the sands as far as the mean high tide line. Theoretically they could fence their property up to that mark, but the law says the tidelands must remain open to the public.

Annual harvest of peanuts in the U. S. amounts to about 700,000 tons, and the crop has a market value estimated at $200 million.

AP Photofax

A HIGH RIDE — Mrs. Jacqueline Kennedy (on far side) and her sister, Princess Lee Radziwell, sit in the gold seat atop a lady elephant as they take a 20-minute ride around an ancient fortress courtyard at Amber, near Jaipur, India. "Goodby, and thank you," Mrs. Kennedy told Bibia, the 35-year-old animal, at the end of the ride.

Meet in Secret Near Washington

Seek to Head Off New Guinea War

WASHINGTON (AP) — Five men meet near the capital late today in almost wartime secrecy in an effort to head off a Dutch-Indonesian battle over Netherlands' West New Guinea.

The secret talks — between two Dutch, two Indonesians and an American—were arranged by the United States for an undisclosed site 20 to 30 miles from Washington.

Neither the State Department nor the Dutch nor Indonesian embassies would say a word about the private talks except to acknowledge they would begin late today and continue for several days.

The principals gathering around the conference table include Ambassador Carl Schurmann, Dutch permanent representative to the United Nations; J. H. Van Roijen, veteran Netherlands diplomat who took part in the round table conferences on Indonesian independence and who has served as ambassador to the United States for the past dozen years.

ARRIVE SECRETLY

Arriving in New York secretly and moving on to Washington were the two Indonesian envoys —Adam Malik, ambassador to Moscow, and Soedgarwo Tjondronagoro, former ambassador to the United Nations and to Austria, now chief of the Foreign Ministry's European section.

The fifth man is American Ellsworth Bunker, retired business executive and former U.S. ambassador to India, Italy and Brazil.

Over the next few days these five will attempt to find a formula which will permit Indonesia and the Netherlands to meet in a formal negotiating conference to discuss the future of New Guinea.

Indonesia's President Sukarno has warned that if these preliminary secret talks fail, he sees no Dutch out of West New Guinea, which he claims is historically a part of Indonesia.

Slate PR Seminar for State Teachers

A public relations seminar, designed for school administrators, principals and teachers, will be offered July 30 through August 3 by the Michigan School Public Relations Association (a department of the Michigan Education Association) and Michigan State University.

★ ★ ★

Theme of the week-long seminar, which will be held on the MSU campus, is "Education and Public Understanding."

Director of the seminar will be Dr. Lee Demeter, director of public relations, Great Neck (New York) public schools, and vice president of the National School Public Relations Association.

★ ★ ★

Featured during the seminar will be workshops on the topics of school campaign activities, the positive school public relations program, citizens committees, school and community relations, publications, press relations, radio-TV relations, the audio-visual program, projecting the new image of the educator, and administrative public relations.

The European population in Angola is about 120,000. The total population is 4 million.

INSURANCE

Thatcher, Patterson & Wernet

Pontiac's Oldest Insurance Agency

INSURANCE

IS YOUR HEARING AID OVER 2 YEARS OLD?

★ If so you may not be aware of the vast improvements made in hearing aids during the last few years. ★

IT'S A FACT . . . Body type hearing aids are all but a thing of the past. There are now aids that are worn only in the ear, some completely without external cords or wires, and all of them so light, that you are completely unaware of them.

IT'S A FACT . . . The average person is fitted with a hearing aid too powerful or at the wrong pitch, resulting in annoying sounds that tends to make a person nervous and dissatisfied with their aid.

IT'S A FACT . . . Now for the first time Professional Hearing Clinic offers custom designed and fitted hearing aids to those who hear but don't understand. For the enlightenment of those afflicted with hearing problems we offer absolutely free, a hearing test and instrument check up at no cost or obligation. Stop in at our office or call.

★ ★ ★

PROFESSIONAL HEARING CLINIC

103 N. SAGINAW FE 2-0291

Complete hearing aid service

Present hearing aid users: "Ask about our extra-generous trade-in allowances"

You can afford to skip this ad if you can easily spare

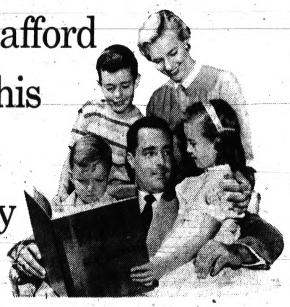

$200.00 to $50,000.00

Remember—a fire or storm . . . injuries to others . . . property damage . . . theft or burglary can cost you this much. Odds are against these events—but they do happen.

If you're so well off financially that a legal judgement of $50,000, or an unexpected loss running into hundreds of dollars would not materially affect you, our new Home-Gard Policy may have little appeal to you.

But if unexpected losses, big or little, could have an effect on your family's financial well-being, we urge you to get full facts. Home-Gard was designed, after careful research, to safeguard your family against all insurable hazards. It can be used to make up the gap between insurance you now have that covers only a portion of your home's replacement value. It can be used to protect the investment in your home, if your present insurance protects only those who may hold a mortgage on it.

It gives you credit for insurance you now have in force. And, in the case of most families, the cost is only pennies a day. We'll be happy to provide full information about this new, common-sense, low-cost, dividend-paying Home-Gard Policy.

IN PONTIAC
73 W. HURON ST. — FE 2-0141

MUTUAL BUILDING DETROIT 26, MICHIGAN FOUNDED 1912

1912-1962 OUR 50th YEAR

Michigan Mutual Liability Company

AUTOMOBILE • FIRE • HOMEOWNERS • WORKMEN'S COMPENSATION • BURGLARY • FIDELITY • INLAND MARINE • GENERAL CASUALTY INSURANCE

"Durn them Ramblers!"

On October 12, 1960, muffler shops stopped getting business from buyers of new Ramblers. That's when the 1961 Ramblers with exclusive Ceramic-Armored muffler and tailpipe were introduced. We've been installing them on every Rambler ever since.

Ordinarily a new car buyer can expect to spend about $40 to $75 replacing mufflers and tailpipes before he trades for another new car.

But no matter how long the original buyer owns his Rambler, we'll pay the cost if either muffler or tailpipe rusts out—collision damage excepted. You just go to a Rambler dealer for free replacement. There's no charge for labor or materials. No time limit.

The Ceramic-Armored muffler and tailpipe system is just one of 14 major steps which Rambler takes to fight rust from top to bottom—better than any other car.

Other examples of the many extra lengths to which Rambler goes to bring you a finer, safer, longer-lasting car in 1962:

Double-Safety Brake System and self-adjusting brakes standard. More headroom; 3 year or 33,000 mile chassis lubrication. Higher doors for easier entrance and exit.

Want an easy way to compare cars? Drop by your Rambler dealer's and pick up your free copies of the 1962 Car X-Ray Books.

Give it a try! Your Rambler dealer is offering money-saving specials on all '62 models for a limited time only. See him, soon!

RAMBLER

An Obviously Better Value in Product and Price

CLARKSTON Bill Spence, Inc. • HIGHLAND Wilson Auto Sales, Inc. • LAKE ORION Russ Johnson Motor Sales • ROCHESTER Houghten & Son, Inc. • UNION LAKE R & C Motor Sales