The Weather
Thursday: Cloudy, Snow
Details page two

THE PONTIAC PRESS

Home Edition

111th YEAR ★★★★ PONTIAC, MICHIGAN, WEDNESDAY, JANUARY 6, 1954 —36 PAGES ASSOCIATED PRESS UNITED PRESS INTERNATIONAL NEWS SERVICE 7c

4 Charged in 1948 Shooting of Walter Reuther

Congress Reopens in 83rd Session

Next Half Year Will Determine Power of GOP

Ike Gives General Talk Tomorrow With Short Specific Notes Later

WASHINGTON (AP)— Congress convened today for a momentous session which will write the record the Eisenhower administration must lay before the people next fall in the mid-term election.

Fresh from five months among the home folks, the legislators assembled in an atmosphere charged with politics.

There was a general sense that the accomplishments of the next six months will go far toward determining whether President Eisenhower will have his own Republican party or the Democrats in control in the last two years of this term.

The two houses, meeting at noon, scheduled only routine formalities, including the swearing in of six members to fill vacancies caused by deaths and resignations.

There was the possibility they would adjourn quickly out of respect to Chief Justice Fred M. Vinson, who died Sept. 8 when Congress was not in session.

The first session of this 83rd Congress adjourned the night of Aug. 3.

Tomorrow President Eisenhower goes before a joint session with the State of the Union message outlining his program for the year.

Republican congressional leaders predicted he will emphasize that his administration is taking the initiative in far-flung activities for national security.

The President will be speaking to a closely divided Congress, in which Democrats have one more senator than the Republicans and only four fewer House members than the GOP.

Behind that mere numerical diversion lies a growing Democratic unity heightened by GOP attacks and the approach of the November congressional elections.

Such unity could spell trouble for some of the Eisenhower domestic proposals but seems unlikely to produce any major challenge to his foreign policies which may face more opposition within GOP ranks.

One Democratic senator, who didn't want to be quoted by name, said a White House briefing of con-

(Continued on Page 2, Col. 7)

Death Takes Famed Desert Prospector



DEATH VALLEY CASTLE—Above is a view of the fabulous mansion in California's Death Valley where Walter Scott, 81-year-old Death Valley Scotty, died last night. The $2,000,000 castle has been a tourist attraction for many years.

Death Valley Scotty Dies in Fabulous Desert Castle

DEATH VALLEY, Calif. (INS) — Death Valley Scotty, one of the most famous of the West's two-fisted, hard-drinking, hard-spending characters, died last night in his $2,000,000 castle perched high above the valley wasteland that gave him his name.

Scotty, who was born Walter Scott 81 years ago in Cynthiana, Ky., had been ill for some time from a circulatory ailment and his physician, Dr. E. B. Wallace had been summoned from Las Vegas, Nev., yesterday.

The news of Scotty's death was carried by messenger 27 miles from the desert tourist attraction to the nearest telephone. The fabulous Spanish-Moorish castle had neither radio nor telephone.

For years the source of Scotty's wealth was the subject of a much-publicized mystery. But to his death he kept the secret of his riches to himself.

However, Warden Woolard, managing editor of the Los Angeles Examiner and a friend of Scotty's, disclosed that Scotty deliberately fostered the story that his inexhaustible gold mine was a hoax.

It was more than 20 years ago, after the market crash when income tax inspectors were no longer a joking matter, that Scotty confided to Woolard:

"Rich people ain't popular any more. I've decided to 'go broke.'"

After that Scotty let all who cared to believe him that his gold mine was really a longtime friend, millionaire insurance executive Albert M. Johnson. And Johnson gleefully supported the story, even in federal court.

But those close to Johnson knew that the millionaire himself always held hope of tracking down the source of the vast wealth that Scotty so dramatically spent. Even before Johnson became a major factor in his life, friends believed that somewhere in the twisting reaches of Death Valley's canyons Scotty knew the location of some real "high grade" ore.

Many were the days and weeks on end that Scotty's familiar pinch-top Stetson and flowing red necktie would disappear from the

(Continued on Page 2, Col. 5)



AP Wirephoto
WALTER SCOTT

GOP Businessman Leads in 27th Area

TRAVERSE CITY (AP)—Republican John Minnema, Traverse City businessman, held a commanding lead today and apparently was elected in the race for state senator from the seven-county 27th District.

With 92 of 112 precincts unofficially reported from Tuesday's special election, Minnema was out in front of his Democratic opponent, Raymond Murphy of East Jordan, 5,183 to 2,729 for the seat left vacant by the death of Felix H. H. Flynn of Cadillac.

Murphy apparently had carried only one county, Antrim, where he polled 600 votes to Minnema's 447 with all 15 precincts reported.

$200,000 Left as City Closes '53 Fiscal Year

Commission Gets Report on Surplus Estimate, Summary of Progress

Pontiac will close the 1953 fiscal year with a budget surplus of about $200,000, nearly the same amount as that left over from 1952 operations.

City Manager Walter K. Willman made the estimate in a summary of 1953 progress made to Pontiac City Commission last night.

(The fiscal year closes Dec. 31, but final figures will not be available until later this month.)

"Within the limits of the city's ability to pay," said Willman, "a well-balanced and progressive program has been carried on during the past year.

"Our sales tax collections have been excellent, and returns, particularly in sales tax and gasoline and weight taxes have substantially exceeded the 1952 figure."

During 1953 the commission adopted 32 ordinances, adjusted election precincts by adding nine precincts, confirmed 116 special assessment rolls and held 53 commission meetings, said Willman.

"The new city hall is approximately 35 per cent complete," Willman stated. "The expanded sewage plant is now in service. Two bridges are under contract. The 1953 paving program, including both blacktop and concrete, is complete.

"Sewers of all types are still under construction and will continue to be constructed through the winter. The county's interest in the City-County Market property has been purchased and the market is now equipped as a parking garage.

"The Douglas and Bowen properties on Parke and Pike streets have been purchased to further the city's off-street parking plans. Cooperative planning has progressed with the State Highway Department toward the Cass Avenue extension and certain grade separations within the city limits. A plan for a coordinated health board between the city and county is under discussion."

Some 2,328 electrical permits

(Continued on Page 2, Col. 2)

Two Arrested; Thefts Admitted

Herbert Lentz and Pal, John Schram, Tell of Taking 15 Cars

Two youths sought since 1952 told Pontiac Police today they stole 15 autos and broke into at least 25 business establishments and homes in Michigan and other states during the past year.

The pair, Herbert Lentz, 17, of 4635 Franklin Rd., and John W. Schram, 17, of 35 Lorraine Ct., were arrested yesterday on auto theft charges.

Sgt. Albert W. Foster Sr., head of the auto theft bureau, said Lentz and Schram admitted taking 11 cars in Oakland County and four outside of Michigan.

Detective John DePauw, questioning the pair in connection with breakins, said the youths probably stole about $3,000 worth of articles in the thefts.

Schram, according to DePauw, said he broke into a cottage owned by the superintendant of the Oakland County Children's Home while on a weekend pass from the home.

Sgt. Foster said that warrants, charging the pair with auto thefts, were obtained a year ago, when evidence was found in two abandoned cars which revealed the identity of both youths.

Yesterday's arrest followed an anonymous telephone tip. Foster said the caller related that Schram would be found in a home on Oakland avenue. When police arrived they found Lentz with Schram.

French Gain in Laos

SAIGON (INS) — A French army spokesman said in Saigon today that a French-Laotian patrol, aided by American-built Bearcat fighter-bombers, pounded a "strong Vietminh rebel group" into retreat in Laos, killing 169 rebels.

Britain Backs U. S.

LONDON (INS)— A British Foreign Office statement today expressed agreement wit hthe United States that prisoners of war in Korea should be released after Jan. 23 in accordance with terms of the armistice.

Elizabeth, Duke View New Zealand East Cape

GISBORNE, New Zealand (AP)—Queen Elizabeth II had a look today at the easternmost point of Britain's worldwide domains—New Zealand's East Cape.

The young monarch and the Duke of Edinburgh viewed the area from overlooking hills during a drive. The royal couple arrived at this town, 80 miles south of the cape, by air today.

Suspects



SANTO "SAM" PERRONE



CARL RENDA



AP Wirephoto
CLARENCE JACOBS

Sam Perrone Hunted, Other Men in Custody

4 John Doe Warrants Also Issued; Carl Renda Stands Mute at Arraignment

DETROIT (AP) — Detroit police, climaxing five years of intensive investigation, today cracked open the 1948 assassination attempt on CIO President Walter Reuther and charged four persons with assault with attempt to kill and conspiracy.

One of the four, Carl Renda, 35, was speedily arraigned before Recorder's Judge Paul O'Hara and stood mute to the charges. A plea of innocence was entered and he was freed on $25,000 bail for hearing Jan. 14.

The long hunt for the Reuther assailants had been spurred by rewards totaling more than $200,000 offered for information leading to the arrest and conviction of the persons who shot Reuther and his brother, Victor.

The international executive board of the CIO United Automobile Workers Union, of which Reuther is also president, had offered $100,000 for information on Walter Reuther's assailant. The board also posted a similar reward for information on the shooting of Reuther's brother. The remainder was pledged by Wayne County and Detroit.

Wayne County Prosecutor Gerald K. O'Brien and Detroit Police Commissioner Donald Leonard announced the charges and the arrest of two of the four at 5:30 a. m. (EST).

"I am convinced the shooting of Walter Reuther in 1948 has been solved," O'Brien said.

He said a similar attempt in 1949 on the life of Victor Reuther, brother of Walter, is still a mystery.

Arrested were:

Carl Renda, 35, a key witness at the Kefauver committee hearing in Detroit.

Clarence Jacob, 48, of Tecumseh, Ont., who once jumped bond when accused of illegal entry into the United States.

Also named in the warrant was Peter Lombardo, 50, already serving sentence at the Terre Haute, Ind., federal penitentiary.

The fourth person named in warrants issued yesterday by Recorder's Judge John P. O'Hara, was Santo (Sam) Perrone, 56, father-in-law of Renda and a frequently questioned suspect accused by the Kefauver committee of being "a gang-leading strike breaker and enemy of organized labor."

Perrone is being sought by police. O'Brien said he was convinced Perrone was "in Detroit" within the last 24 hours.

O'Brien said he would ask federal authorities to transfer Lombardo to the federal penitentiary at nearby Milan, Mich., to be available for trial.

The warrant naming the four also had four "John Does" indicating further arrests in the assassination attempt against Reuther.

"This is a solution," O'Brien said, "but it may go further."

Jacobs, owner of a television shop in adjacent Windsor, Ont., was held in Windsor.

Thirty Detroit policemen headed by Senior Inspector Paul Slack, who has directed the five year hunt for Reuther's assailants, were sent out to round up the suspects.

Renda was arrested at his home in suburban Grosse Pointe Shores.

The Michigan state police sent out a nationwide alarm for Per-

(Continued on Page 2, Col. 4)

City Asks State for Rail Study

Wants Investigation of Crossings, Installation of Needed Warnings

The Michigan Public Service Commission will be requested to investigate street-railway crossings in Pontiac and compel installation of traffic control devices where it deems them necessary.

Pontiac City Commission approved the motion last night. It was introduced Dec. 29 by Commissioner Benjamin M. Gates.

The state commission also will be asked to compel the Grand Trunk Western Railroad to route freight trains on the belt line railroad.

Gates said such an agreement was made between the railroad and Pontiac in 1927-28 when the belt line was constructed. The move was aimed at avoiding traffic congestion at busy intersections, he said.

The Public Service Commission has power to order installation of safety devices at request of local communities, Gates stated. He cited the "alarming" number of accidents at crossings in recent years as reason for the move.

Tigers Sign Southpaw for Lakeland Training

DETROIT (AP)—The Detroit Tigers have signed William Reynolds, southpaw pitcher from Cincinnati to a minor league contract. The 18-year-old, 185-pounder who has never played professional baseball, will report to Lakeland, Fla. for training this spring.

Reynolds graduated from Cincinnati's Purcell High School last June.

Jazz Urged for Soviets

LONDON (INS)— The London Daily Express said today that Leonid Utyosov, Russia's most popular dance band leader, is urging the Soviets to adopt jazz and swing — both previously denounced as symbols of capitalist decadence.

Po Dikes Crumble, Villagers on Roofs

LONDON (AP)—Winter gales lashed the Adriatic Sea into a boiling torrent that burst through dikes in the Po River Delta of northern Italy today. Freezing temperatures put a thick coating of ice over most of the rest of Western Europe.

In pre-dawn darkness, the Adriatic waters poured inland, three feet deep, inundating five villages near Rovigo, scene of disastrous floods two years ago, in November, 1951.

The waters gushed over hundreds of acres of rich farm land and marooned shivering villagers on their rooftops. Hundreds were moved to higher ground.

In London, Berlin, Frankfurt, Brussels and Paris workers went cautiously to work along the ice-bound roads and streets.

Now Listed as Dead

Hopes for Son's Return From Korea Grow Dim

The hopes of Isador and Leocadia Memmer of 2030 E. 12-Mile Rd., Royal Oak, that their son, Donald E., 24, would return alive from Korea faded today.

Sgt. Memmer's name was among those of 34 other Michigan soldiers listed as "presumed dead" by the Army.

The Army said today the men previously were listed as missing, but were relisted "in view of the lapse of time without information to support a continued presumption of survival."

Sgt. Memmer was reported missing in action on April 22, 1951, only two days before he was scheduled to return to the United States.

"He wrote me the day before he disappeared," Mrs. Memmer said, "and told me he was expecting to join a big push just north of Seoul. We never heard from him again.

"I know that if he were still alive he'd get word to me somehow. He wrote me every other day since he joined the Army in March of 1948."

Sgt. Memmer disappeared while serving with Co. B of the 555th Field Artillery Battalion.

He was graduated from Royal Oak High School in January 1948 and was sent to Japan in September 1949. A year later he was sent to Korea and was reported missing in action eight months later.

Besides his parents, Sgt. Memmer is survived by two brothers, Wilfred, 30, and Robert, 28, both of Royal Oak and veterans of World War II; and three sisters, Mrs. Margaret Marotz, 31, and Lucille, 26, both of Utica, and Mrs. Florenece Sturner, 22, of Carlsbad, Calif.

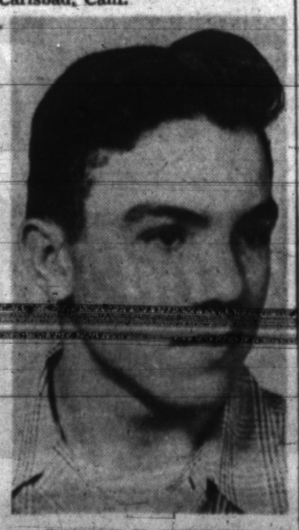

DONALD E. MEMMER

Colder Weather Heading Here

Inch of Snow Whitens Pontiac Area Tuesday; Mercury Falls Tonight

Snow flurries and colder weather are forecast for the Pontiac area, already whitened by more than an inch of fine snow Tuesday night.

The U. S. Weather Bureau says temperatures will fall to 19 to 23 degrees tonight, rising to 24 or 26 degrees Thursday.

The mercury crept from a low of 25 Tuesday to a high of 28 degrees. Temperature at 8 a.m., today was 28 degrees, but by 2 p.m. the thermometer read 30.

Tuesday evening's snowfall caught Oakland County Road Commission just about quitting time. Officials said they held some employes and called back a few more, sending about 40 trucks out to salt down local trunklines until midnight.

Pontiac Department of Public Works reported two trucks salted streets here all night long.

In Today's Press

Billy Rose	19
Birmingham	2
Comics	30
County News	25, 31
David Lawrence	6
Dr. George Crane	6
Editorials	6
Emily Post	15
Hal Boyle	10
Markets	37
Patterns	15
Sports	26, 27, 28, 29
Theaters	24
TV-Radio Programs	17
Want Ads	32, 33, 34, 35
Women's Pages	12, 13, 14, 15

Willys Motors Introducing New Plastic Car

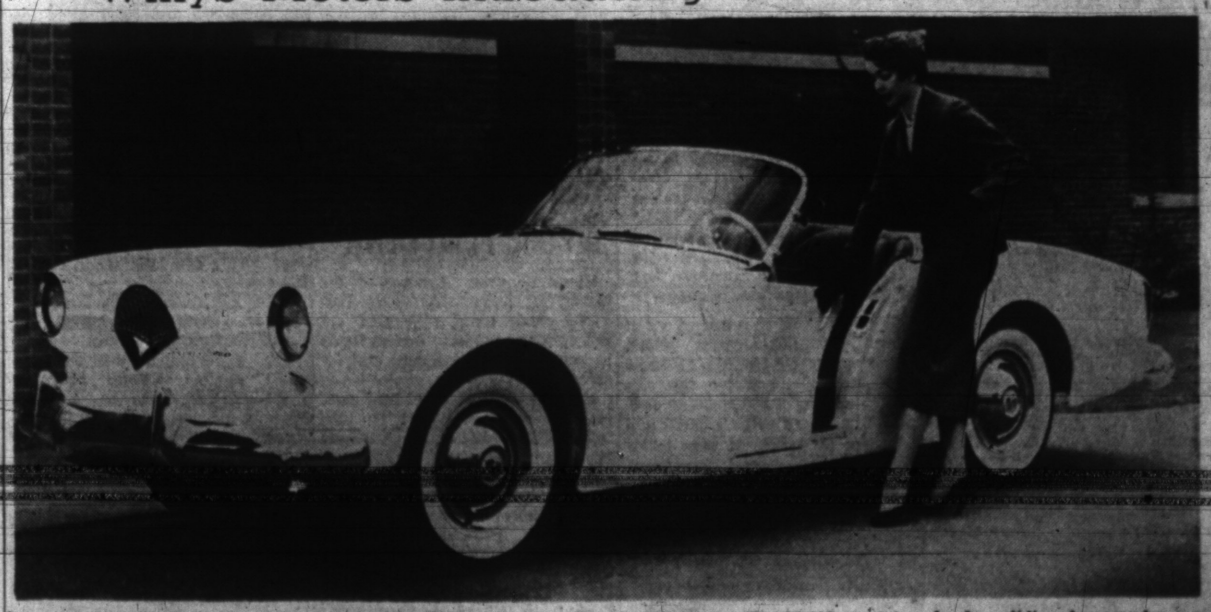

KAISER SPORTS CAR—The Kaiser Darrin 161, new plastic sports car of Willys Motors, Inc., is being introduced by Kaiser-Willys dealers across the nation. The two-seater, 15 feet long and 3 feet high, has a 90 horsepower, six-cylinder engine and weighs 2,175 pounds. The $3,668 sportster also has sliding doors and a convertible top. The blocks for its F-head engine are made by Wilson Foundry Division in Pontiac, a subsidiary of Willys Motors.

Birmingham Users Justify City's Selection as Second to Get Toll Dialing System

From Our Birmingham Bureau

BIRMINGHAM — Michigan Bell Telephone Co. officials certainly knew which city to pick as the second city in the nation to receive coast-to-coast toll dialing service.

The selection was partially due to the amount of usage the equipment would receive, and Birmingham residents have been living up to expectations, according to local Bell Manager Albert H. Warner.

"We're averaging 190 calls a day through our nationwide toll calling system, with much higher usage during the recent holiday season," Warner stated.

On Nov. 20, 1953, Birmingham telephone users became able to dial directly, without an operator, some 13 million telephones in 14 metropolitan areas across the country.

See Page 6 for additional Birmingham News.

"The new service seems to be going well, and usage is up to what we expected," Warner added. He said the toll dialing only handled calls to specific numbers, and that person-to-person long distance calls, and calls without telephone numbers were still being handled by operators.

* * *

Boyd I. Walker of the Detroit YMCA Counceling Service, will give his third in a series of six talks on "Preparation for Marriage" at 8 tonight at the local Y.

Following the lecture, a question and answer period will be held. The series is being sponsored by the Young Adults of Birmingham and the Council of Churches. There is no charge.

* * *

As a special feature, the Womens Club of Our Shepherd Lutheran Church will see the film "Unto One of These" tonight at 8. The movie deals with the Lutheran Children's Friend Society of Michigan.

* * *

Birmingham Business Women's Club will meet tomorrow at the Community House for a 6:30 p.m. dinner with business meeting to follow.

* * *

"Many residents erroneously seem to think there is going to be a general assessment against residence owners for any off-street parking solution we arrive at," City Commissioner Vincent Watkins said this week.

"I think we should make it clear that this is not the case at the next public meeting on parking," he added.

* * *

A Forget-Me-Not luncheon will highlight tomorrow's meeting of the Women's Mission Union of the Methodist Church. Served by the Naomi Circle at 12:45 p.m., it will feature Forget-Me-Not place cards with the name and address of a foreign missionary for the recipient to correspond with.

* * *

The purchase of two police cars, a suburban truck and a tractor were approved by the City Commission this week.

* * *

Annual meeting of the East Minster Guild of the First Presbyterian Church will be at 1 p.m. tomorrow at the home of Mrs. W. R. Mackenzie on Rivenoak St.

* * *

Mrs. Walter Leipold will act as hostess at her Cranbrook Road, Bloomfield Hills home at 8 tonight when the Ladies Auxiliary 9 of Metropolitan Club holds its monthly meeting.

Renwick M. Knox Dies After Illness

BIRMINGHAM — Renwick McLaren Knox, 56, of 351 Lake Park, Birmingham, and Pass-A-Grille, Fla., president of the Duluth-Superior Dredging Co., died today at Henry Ford Hospital after an illness of several months.

Knox and his late father, Renwick B. Knox, have been associated with river and harbor improvements on the Great Lakes since the turn of the century.

Both Knox, as president of the Florida and Southern Dredging Co., and his father, as president of the Northern Dredge and Dock Co., ran large-scale dredging operations in Florida during the '20's.

Survivors include his widow, Vera; a daughter, Mrs. William A. Bowen of Westfield, N. J.; two sons, James M. of Birmingham, and Renwick E. of Pass-A-Grille; and two grandchildren. Also surviving are his mother, Mrs. R. B. Knox of Beverly Hills, Calif.; and a sister, Mrs. Duncan Frick of Los Angeles, Calif.

Funeral service will be at 2:30 p. m. Friday at Bell Chapel of the William R. Hamilton Co., Birmingham. Burial arrangements were not announced.

City Shows Surplus at Fiscal Year End

(Continued From Page One)

were issued in 1953, said Willman, compared with 1,747 in 1952. "The great increase over the 1952 permits was occasioned by trend toward a greater use of household electrical appliances and automatic heating installations."

About 10 traffic signals were installed or modernized. Other Electrical Department improvements included developing a new numbering system for parking meters, installing general lighting in the sewage treatment plant and rebuilding lighting systems on Ottawa drive and in Indian Village Subdivision under contract with Consumers Power Co., said the city manager.

The Department of Public Works swept an average of 80 miles of pavement a week between April and November, cleaned 1,142 catch basins and maintained 200 miles of unpaved streets.

Some 742 new street signs were installed and 90,000 square yards of seal-coat placed on bituminous pavement, continued Willman. The Library and Police Headquarters were redecorated and a traffic violations bureau office constructed in the Waldron Hotel building.

About 90,000 lineal feet of curb and gutter, 60,000 square feet of sidewalk and 23,583 feet of sewers and drains were installed, he pointed out. The department collected 80,000 cubic yards of garbage and 40,000 cubic yards of rubbish.

Water pumpage in 1953 exceeded pumpage in 1952 by 330,000,000 gallons, with the 1953 total figure 4,700,000,000.

"By way of comparison," said Willman, "our three major industries also pumped 1,540,000,000 gallons in 1953, from approximately the same source."

An abandoned well on Nelson street was reclaimed and is producing 1,120,000 gallons a day.

"Our first test well has been completed," Willman stated, "and will shortly be pump tested. Other locations are being selected so this exploratory program may continue."

Existing wells will be adjusted to insure maximum efficiency in 1954. Some 280 new water services were added in 1953 and 352 new meters installed. A hydrant maintenance program was established and 6,571 feet of pipe installed in Pontiac streets.

An employes handbook was prepared and distributed to all personnel. Pontiac General Hospital personnel administration was transferred to the hospital Dec. 31. A Pontiac employes blood bank was organized with cooperation of the American Red Cross, said the city manager.

The city assessor prepared about 33,000 new field cards, which will be completed by 1955. All property assessments within the city were reviewed, 1,866 building permits transferred to field cards and sketches made of all new buildings. Some 126 special assessment rolls were prepared.

A complete record of 1953 progress will be contained in the city's annual report "which we hope to have off the press early in March this year," Willman explained.

Willman concluded by thanking the Commission for its "hard work and cooperation" during 1953. Commissioner Harold W. Dudley then cited Willman and all department heads for an "excellent job."

Birmingham's City Fathers Smoked Out

BIRMINGHAM — City Commissioner Vincent Watkins has lashed out at the popular cliche "smoke-filled room" as it applies to local government.

City lawmakers who have been considering tightening the smoke abatement ordinance listened attentatively Monday night as Watkins described the blood-shot eyes of residents who attend City Commission meetings amid clouds of smoke.

"We might consider ventilation other than opening a window," Watkins stated. "It gets pretty thick in here sometimes."

Action against Commissioner James Allen, a recent father who contributed to the problem last week with cigars, is not contemplated.

The Weather

PONTIAC AND VICINITY—Cloudy and cold tonight and Thursday. Occasional snow flurries tomorrow. Low tonight 19 to 23. High Thursday 24 to 26. Northerly winds 12 to 18 miles an hour diminishing late tonight becoming southeast 10 to 15 Thursday.

Today in Pontiac
Lowest temperature preceding 8 a.m. 27.
At 8 a.m.: Wind velocity 5 m.p.h. Direction: Northwest.
Sun sets Wednesday at 5:15 p.m.
Sun rises Thursday at 8:01 a.m.
Moon sets Wednesday at 7:15 p.m.
Moon rises Thursday at 9:37 a.m.

Downtown Temperatures

6 a. m.	28	11 a. m.	29
7 a. m.	29	12 m.	30
8 a. m.	28	1 p. m.	29
9 a. m.	28	2 p. m.	30
10 a. m.	29		

Tuesday in Pontiac
(As recorded downtown)

Highest temperature	28
Lowest temperature	25
Mean temperature	26.5
Weather—Cloudy, snow, over one inch.	

One Year Ago in Pontiac

Highest temperature	31
Lowest temperature	14
Mean temperature	24.5
Weather—Cloudy, rain	

Highest and Lowest Temperatures This Date in 82 Years
62 in 1946 7 in 1924

Tuesday's Temperature Chart

Alpena	32	27	Lansing	29	26
Bismarck	34	6	Los Angeles	80	67
Brownsville	73	47	Marquette	33	30
Buffalo	28	23	Memphis	54	39
Chicago	31	29	Miami	78	64
Cincinnati	40	29	Milwaukee	36	27
Cleveland	37	26	New Orleans	62	41
Detroit	33	24	New York	38	33
Ft. Worth	65	33	Phoenix	74	41
Houghton	35	27	Pittsburgh	28	25
Jacksonville	67	40	St. Louis	43	26
Kansas City	53	23	Frisco	50	42



NEW CATHOLIC PARISH—Already under construction is the new St. Columban Church at Melton and 14-Mile. The new parish will serve families of Birmingham and Royal Oak. Father Thomas Kenney, pastor, said contractors have predicted completion by May, weather permitting. Meanwhile, Sunday Masses are held at 7, 8:30, 10 and 11:30 a. m. at the Upton School in Royal Oak.

Dondero Urges Highway Funds

Says $1 Billion Slash in Foreign Aid Would Finance Roads

ATLANTIC CITY, N. J. (AP)—Rep. George A. Dondero (R-Mich) proposed Tuesday that the government "reduce foreign aid a billion dollars and spend it on the highways of the United States."

Dondero said the one big highway problem facing the country is how to get more money for maintaining old roads and building new ones.

Dondero, chairman of the House Committee on Public Works, gave his views on highway financing in a speech to the annual convention of the American Road Builders Assn.

The congressman said over "ten million motor vehicles are now operating on our streets and highways" and are traveling a "half trillion miles per year."

"Our difficult problem today is not in the production of the world's finest cars, but the inability of public officials to provide adequate facilities on which to operate them."

"Let's stop sending our excise tax money to foreign countries and use it to build roads and for other worthy purposes here at home."

Pontiac Deaths

Emory C. Ford

Funeral for Emory C. Ford, 69, of 563 E. Kennett Rd. will be Thursday at 2 p.m. from Donelson-Johns Funeral Home. The Rev. James W. Deeg, pastor of Oakland Park Methodist Church will officiate and burial will be in Perry Mt. Park Cemetery.

Mr. Ford died early Tuesday morning in Pontiac General Hospital.

Rosemarie Rocheleau

Rosary service will be tonight at 8 o'clock for Rosemarie Rocheleau, infant daughter of Richard and Blanche Hanson Rocheleau of 901 Sterling Ave. Funeral will be at 10 a. m. Thursday in the Brace Funeral Home. Burial will be in Mt. Hope Cemetery. The baby died Tuesday at 3 p. m.

The baby was born Jan. 16, 1953 and is survived by his parents and a brother and sister, Richard and Revena at home.

Mrs. Maurice Stack

Mrs. Maurice (Florence E.) Stack, 65, of 114 E. Howard St., died at the Pontiac General Hospital yesterday, after an illness of one day.

She was born in Herphon Veil, England, on June 30 1888 the daughter of Harry and Emily Tebbett Jones. She married Maurice Stack in Pontiac in 1935.

Surviving besides her husband are her parents of England, a daughter and two sons, Mrs. Gladys Russell, Norman Lilleyman, and Maurice H. Stack Jr., all of Pontiac.

Also surviving are two sisters and a brother, Bonnie Dawson, Lillian Jones and Harry Jones all of England.

Funeral will be Friday at 1:30 p.m. from the Huntoon Funeral Home, burial will follow in Oak Hill Cemetery.

40,000 Cards Issued in Polio Fund Drive

Floyd Shotwell, director of the March of Dimes, said today that 40,000 cards have been sent out in the Pontiac area to collect funds to help finance polio care and research.

He said 16 local social and civic organizations cooperated in preparing the cards for the campaign [illegible]

Pointing out that school children benefit most from the March of Dimes, Shotwell said the National Foundation for Infantile Paralysis will need $26,500,000 this year to buy gamma globulin and to finance "field trials" of a possible vaccine Other funds will be for treatments, research and professional education.

Shotwell said $60,000 was paid out last year for the care of 227 Oakland County polio patients.

Lutherans to Celebrate Epiphany This Evening

BIRMINGHAM — The feast of the Epiphany, celebrated Jan. 6 and marking the coming of the Wise Men to worship the infant Jesus, will be celebrated in a special service at 8 tonight at Ascention Lutheran Church.

Like the Wise Men, parishoners will bring offerings. The Rev. Paul Shippert, pastor, will preside over the service which is presented under the auspices of the Altar Guild.

Four Men Charged in Reuther Shooting

(Continued From Page One)

rone. The FBI field office in Detroit said it had not entered the case as yet.

* * *

O'Brien did not give out full details of the arrests and filing of the charges.

"We have evidence as to what actually happened. This is the solution but it may go further. There may be further involvements."

The warrants against the four men and the "John Does" contained two criminal counts. One charged criminal assault with intent to murder, and the other conspiracy to assault with intent to murder.

* * *

The first carries a mandatory life imprisonment sentence, the other permits a sentence of five years.

The attempted killing of Reuther—and the attempt also on the life of his brother Victor a little more than a year later—defied years of investigation.

Each was shot at his home by an assassin who fired a shotgun through the window.

Whether it was the same man on both occasions police could never say.

Reuther was shot April 20, 1948. Victor was shot May 24, 1949. Walter lost part of the use of an arm as a result. Victor was blinded in one eye.

At the time Walter blamed "Communists, management or a crackpot." Nothing came out of investigations to support any theory.

Today's police announcement came as a surprise to union officials.

Frank Winn, the union's public relations officer, said he had had no advance word of it.

Walter Reuther was in Atlantic City, N. J.

In 1950 a minor unionist, Carl Bolton, member of a UAW local, was charged with assault in the Walter Reuther shooting. He was brought to trial. The case, built on circumstantial evidence, folded, however.

The years 1948 and 1949 were a period of violence for the big auto union.

In 1949 a homemade bomb containing 39 sticks of dynamite was found at a back door of the UAW headquarters building. It was removed.

Nothing resulted from an inquiry at that time either.

* * *

Today was not the first time that Renda and Perrone came into the limelight.

At Detroit hearings of the Kefauver Senate Crime Committee, both men testified to making huge profits from scrap metal contracts in the automobile industry.

Last year Perrone was placed on probation and fined after his conviction on a state labor charge. He and a group of others were accused of terrorizing workers to halt a union organizing drive.

The alleged terrorizing took place at the Detroit Michigan Stove Co. where Perrone had the scrap metal contract.

The son-in-law Renda had a similar contract at the Briggs Manufacturing Co. In past years Briggs had been a scene of worker beatings during and after union organizing drives.

After disclosures at the Kefauver hearing, Briggs terminated its scrap contract with Renda.

Prosecutor O'Brien said the warrants against Renda, Perrone, Lombardo and Jacobs actually were issued yesterday afternoon in Recorder's (criminal) Court by [illegible]

O'Brien indicated the investigation had warmed up beforehand.

"We could not ask for the warrants before because we might have tipped our hand," he said.

The charge of assault with intent to murder carries a maximum penalty of life imprisonment. That of conspiracy of assault calls for a maximum of five years in prison.

A six-year statute of limitations applies to each charge, O'Brien said. This would mean that the charges could not be brought after next April.

Lombardo was identified as a former Detroiter. O'Brien said he once was involved in a shooting on the city's East Side.

Jacobs, the Canadian, has a record of two arrests by immigration authorities, police said.

He was described as a onetime fish market operator in Mt. Clemens.

Death Valley Scotty Dies in Castle Home

(Continued From Page One)

scenes of gaiety and bright lights into the canyons, purportedly for happy bouts with the bottle. But he usually returned with gold-filled pockets.

Scotty spent money freely and lavishly and one of his most famous stunts was responsible for a record that still stands. In 1905 he hit Los Angeles and demanded the fastest transportation available at any price to Chicago.

He chartered an entire Santa Fe train for himself and with relays of train crews and cases of champagne waiting across the nation, the train raced to Chicago in 44 hours, 54 minutes — a record never equaled to this day by steam-driven locomotive trains.

Later Scotty supervised the building of the fabulous "Scotty's Castle" in Grapevine Canyon 3,000 feet above the valley. He used to relate that men "died like flies" during the construction of the massive anachronistic edifice.

In recent years Scotty lived alone in an apartment adjacent to the castle with two faithful dogs. He cooked his own meals and stared out over the lifeless valley he knew so well.

1 Man Acquitted in Reuther Case

Carl Bolton Was Tried of Assassination Count, Freed Feb. 25, 1950

New evidence linking four Detroit area men with the attempted assassination of Walter P. Reuther in 1948 brings to mind the trial and acquittal of another man charged with the same crime.

He is Carl E. Bolton of Highland Park, serving a 10 to 15-year prison term for breaking into a Pontiac co-op.

Bolton was acquitted of the Reuther shooting by a recorders court jury in Detroit on Feb. 25, 1950.

Nine months earlier, Bolton and two companions, Frank Skaaba and Clifford Thonen of Rittman, Ohio, were found guilty of breaking and entering at the Pontiac Consumers Co-operative store at 489 Madison Ave. in Oakland County Circuit Court.

The case against Bolton in the Reuther shooting was based on a chain of circumstantial evidence, which collapsed when it failed to place him at the scene of the crime.

Reuther testified that he and Bolton, a minor union official, often had differed on policy.

The state's chief witnesses were John Koldeziewski and John Pantella, both associates of the defendant, also serving prison terms for robbery.

They testified that Bolton offered them $15,000 to "kill a dirty, red-headed Communist" a few days before the shooting.

The name of at least one of the men accused of the assassination plot is familiar to Oakland County residents.

The suspect, Sam Perrone, was questioned in connection with the slaying of Lydia Thompson in 1945.

After Mrs. Thompson's brutally slashed body was found in a wooded section of White Lake Township, investigators discovered a note apparently in her writing.

It said, "If anything happens to me, see Sam Perrone."

Perrone denied that he knew Mrs. Thompson, and said he never had any dealing with her or knew anything about the crime. He was released by investigators.

Burroughs Ups Rate

DETROIT (AP)—Burroughs Corp. declared a 25-cent quarterly dividend yesterday. Previously quarterly dividends have been paid at a total rate of 80 cents annually.

U. S. 83rd Congress Reconvening Today

(Continued From Page One)

gressional leaders yesterday produced no indication of any "fundamental change" in foreign policies.

Eisenhower was said to be preparing to pledge further strengthening of the free world's defenses, coupled with attempts to get Russia to agree to drop its aggressive tactics and to join in peaceful development of atomic energy.

On the home front, the President apparently intends to deal tomorrow only in broad objectives, getting down to cases later in messages on specific subjects.

In one of these, due Monday, congressional sources said the President will recommend a farm program combining flexible price supports with a move to freeze part of existing farm surpluses in a national defense stockpile.

Controversy is almost certain, too, over a message on Taft-Hartley labor relations act changes, scheduled the same day.

Birmingham
TRAVEL SERVICE
Phone MI 4-5711
Tickets, Reservations to Anywhere
We'll Place Your Tour Free!
Grace Plummer Reilly
879 Hamilton, Birmingham




Sizes 8½-12 $6.45
Sizes 12½-3 $7.45
Brown Leather
R. V. TODD SHOE STORE
20 W. HURON ST.

Another First at Modern!
DISCONTINUED SAMPLES
CARPET SAMPLES
27 x 18 Inch Size
Values to 5.95 97c EACH
CARPET SAMPLES
2-3 x 3 Foot Size
Values to 8.95 1.94 EACH
CARPET SAMPLES
27 x 48 and 27 x 54
Values to $9.95 4.95 EACH


The Biggest Carpet Value of the Year!
PRINCETON
When you see Princeton you'll know why we dare make such a statement. It has the sturdy ruggedness of Twist Carpet plus texture beauty with its high-and-low-ripple pile. Grey, beige, green, cinnamon.
7.98 Sq. Yd.
Modern FLOOR COVERINGS
78 S. Saginaw Cor. Orchard Lake FE 4-8846
Budget Terms Available

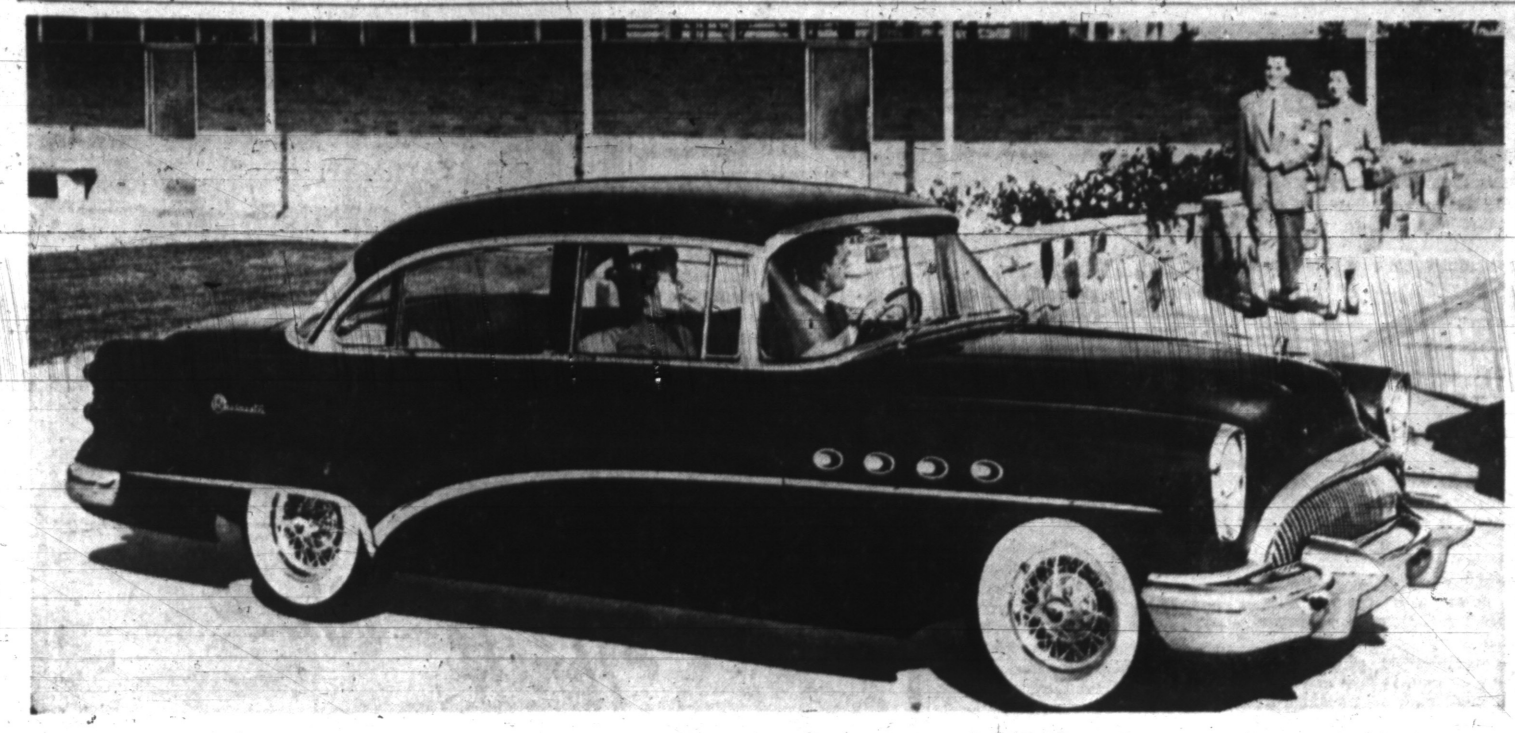

BUICK ROADMASTER FOR '54—Beauty of Buick styling for 1954 is exemplified in the four-door Roadmaster sedan, the luxury model in the Buick line. Completely new for 1954, the Roadmaster features a panoramic windshield, built-in sun visor and a rain cove that permits a partial opening of the windows in a rainstorm. Mounted on a 127-inch wheelbase, the Roadmaster is powered by a 200-horsepower V-8 engine. Power steering and twin-turbine dynaflow are standards. The new Buick cars go on public display Friday and will be shown here at Oliver Motor Sales, Inc., 210 Orchard Lake Ave.

Fifth Fire in Weeks Hits Movie Theater

HOUSTON, Tex. (AP)—Some 300 persons evacuated Loew's State Theater here yesterday when the movie house's fifth fire within recent weeks broke out.

The small blaze was extinguished by the building's sprinkler system before firemen arrived. Theater officials said a can of paint caught fire in a basement property room, producing a large amount of smoke.

Theater Manager Homer Callon, who previously said he believed the fires were the work of an arsonist, would say only that it was "possible someone set this one."

NOW THE LARGEST-SELLING B-COMPLEX FORMULA OF ITS KIND!

100 million RYBUTOL GELUCAPS BOUGHT IN OCTOBER ALONE!

If you, too, are NERVOUS, RUN-DOWN, "TOO TIRED" TOO OFTEN, you may just need more thiamin and riboflavin. Read how you can try the famous Rybutol formula on a no-risk, money-back basis!

What a vote of confidence! What a formula! Compounded in exclusive Gelucaps, Rybutol supplies thiamin and riboflavin in high-potency amounts plus twenty other important elements. And what an offer! You can find out if you need the vital elements in Rybutol on this foolproof, money-back basis. Buy Rybutol. Take 3 Gelucaps daily. You must *feel stronger, peppier in just 7 days* or return the bottle and we refund your full purchase price! Start the 7-day Rybutol test. Get Rybutol today. only $1.98.



SIMMS BROTHERS

98 N. Saginaw St. —Main Floor

Thursday, Friday and Saturday Only

THREE DAY Specials

Nationally Advertised 'CLOPAY'

Plastic Drapes

Floral or Lace Patterns

89c

Complete with Valance

Guaranteed $1.98 values. Genuine "Clopay" drapes made of heavy gauge plastic will add a note of beauty to any window in your home. Flame-resistant, dust-resistant and stain-resistant.

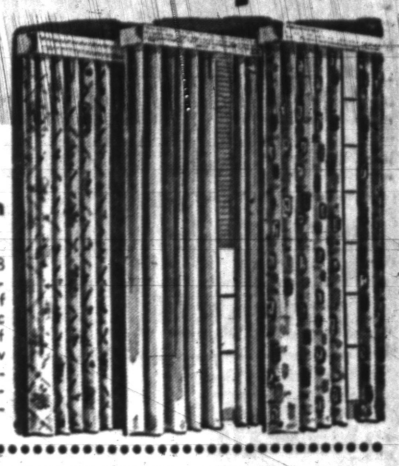

Famous 'BEACON' First Quality

Indian Blanket



Regular $3 Value $2.37

Large 64x76 inches. Made of fine rayon and cotton materials, all 1st quality. Red, tan, blue or green colors in Indian designs. For 3 days only.

BABY NEEDS

Save Plenty on Genuine Bassinette



Regular $7.98

$5.88

Water-Repellent Bassinette Mattress

Choice of Colors $1.98

Smooth woven fibre construction with strong wood frame and durable plywood bottom, sturdy folding legs with "sure-lock" metal braces. Easy rolling casters for portability. Gleaming white enameled with pink, blue or maize trim.

DELUXE MODEL BATHINETTE

Combination Baby Bath and Dressing Table

Regular $13.98 $10.88

Sturdy hardwood frame, extra long wearing tub material. Has plenty of pockets and compartments.



98 North Saginaw Street

SIMMS BROTHERS Main & Basement Floors

Name Blind Woman Outstanding for Year

BALTIMORE (AP) — Mrs. Helen Tullis, who has been blind since she was 14, was named as "outstanding woman of the year in radio and television" for her weekly show over WMAR-TV.

It marked the second straight year a Baltimore woman has won the award, which is sponsored by a national magazine (McCalls). Last year the honor went to Anne Holland of Baltimore Station WBAL-TV.

Mrs. Tullis conducts the show, "As You Can See," a program designed partly to enlighten those who deal with the physically handicapped.

SHORT IN DISTANCE---
LONG ON SAVINGS
TAKE FOR INSTANCE---

SOLID MAPLE BUNK BEDS COMPLETE

Reg. $149.95 Value

$109.95

WITH COMBINATION SPRING AND MATTRESS

L and G FURNITURE APPLIANCES

"We Give HOLDEN'S RED STAMPS"

3526 Sashabaw, Drayton Plains OR 3-1711

OPEN WEEKDAYS 10:30 TO 9:00
OPEN FRI. AND SAT. 9-9



QUICK! rub on MUSTEROLE to relieve coughs—aching muscles of CHEST COLDS

1954 Buicks Go on Display in Dealer Showrooms Jan. 8

FLINT — The most completely redesigned Buick cars produced in many years will be displayed in dealer showrooms Friday.

The 1954 Buick line will consist of four instead of three series. There will be a V-8 engine in the Series 40 (Special) models. There will be panoramic windshields on all models.

The 1954 line will be presented in 15 body styles. There will be increased power output in all models. Altogether some 83 major styling and mechanical changes are claimed by Buick.

Added to the Buick line for 1954 is a new series 60 (Century) model. Designed to sell in the price range between Buick's Special and Super models it features a 200 horsepower Roadmaster engine mounted on a 122-inch wheelbase. The Special also has a 122-inch wheelbase.

The panoramic windshield eliminates the rearward sloping font body posts. These posts have been relocated about six inches back of the hinge edge of the front doors.

Engine characteristics of the 1954 line include:

Series 40 (Special) — 150 horsepower and 8.5-to-1 compression ratio. Series 60 (Century) — 200 horsepower and 8.5-to-1 compression ratio. Series 50 (Super) — 182 horsepower and 8.5-to-1 compression ratio. Series 70 (Roadmaster) — 200 horsepower and 8.5-to-1 compression ratio.

In 1953 the Special with a straight eight engine had 130 horsepower and 7.6-to-1 compression ratio. The Super had 170 and the Roadmaster 188. Compression ratios were the same.

Besides the panoramic windshield new styling features include full rear wheel openings, built-in sun visor and rain cove on four-door sedans in the Roadmaster and Super series, new high crown front fenders and new double roll instrument panel.

Refined power braking, new front end suspension designed to improve steering and cowl ventilation are described by Buick as top engineering advancements.

The Buick grille now has 49 thin vertical bars of chrome enclosed in a chrome frame.

Interior styling includes numerous new color combinations in nylon, broadcloth, cordaveen and leather upholstery. In Roadmaster and Super series the speedometer indicates speed with a solid red line that moves horizontally across a scale graduated up to 120 miles an hour.

A four-way power operated front seat adjustment is included in the 1954 optional equipment. It permits up and down as well as back and forward adjustment.

The 1954 Buick line is being presented in 15 body styles. They include allsteel station wagons in the Century and Special series for the first time, and the Skylark sports car in the Roadmaster series.

The Simplon tunnel in the Swiss Alps, 12 miles long, required eight years to build.

Try SIMMS for Your BEST Possible PICTURES



Developing AND PRINTING

Bigger—Better—Brighter SUPER-SIZE Prints

All Standard Rolls 4c

One Low Price



Bring your films to Simms for faster service . . . sharper prints . . . greater savings.

SIMMS BROTHERS

98 N. Saginaw —Main Floor

FOR A PEACH OF A DEAL

Jack Habel Chevrolet Co.

IN PONTIAC IT'S CHEVROLET

JACKET BY LEATHERWOOD

Richard Hudnut announces Spray and Stay

Glamorous new spray-on hair net makes your hair-do stay the way you want it, for as long as you want it!

Spray this finely atomized, delicately fragrant liquid on your hair, and your set stays "just so" in spite of rain, wind or humid rooms. Spray and Stay leaves your hair naturally soft and shining, and gives it the good, firm body needed to hold the new hair-dos beautifully, perfectly in place. Contains vacuum purified lanolin to condition as it controls. Wonderful as a pincurl setting lotion, too!

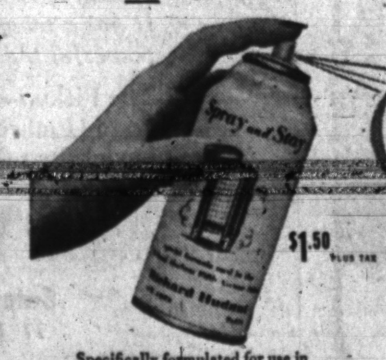

$1.50 PLUS TAX

Specifically formulated for use in the Richard Hudnut Fifth Avenue Salon.

CHECK THIS CHART! Ask yourself these questions about the hair spray you are now using!

- ☐ Does it give hair a hard, stiff, varnished feel?
- ☐ Does it dull-coat the hair?
- ☐ Make it gummy and sticky?
- ☐ Does it "let go" in damp weather, or steamy bath?
- ☐ Does it leave wispy ends, unruly curls, coarse, artificial look?
- ☐ Does it form dry, flaky residue?
- ☐ Is it hard to comb and brush out?

Just press and spray away all these hair problems with Spray and Stay!

SIMMS BROTHERS

98 N. Saginaw St. —Main Floor



HEY! HEY!

WHAT DO YOU SAY
LET'S START THE YEAR
IN A NEW CHEVROLET

JACK HABEL CHEVROLET CO.

Bazley's Thursday SUPER SPECIALS!

78 North Saginaw St.

Shoulder Cut VEAL STEAK.... 29c lb.

This Valuable Coupon Entitles the Bearer to a 1-Lb. Limit FRESH REMUS BUTTER Good Thurs. Only 55c lb. with Any Purchase

Unfinished Chests



READY To PAINT Or VARNISH

High	Wide	Deep	
30"	16"	11"	$8.95
36"	21"	12"	$12.95
36"	31"	16"	$18.95
45"	31"	16"	$20.95
Double Dresser			$26.95
Drop-leaf Table			$10.95
Heavy Chairs			$3.95

C.O.D. OR USE OUR LAY-AWAY

BANK FURNITURE

You Can Bank on Bank's

13 Auburn Near Saginaw St. FE 4-7881

Continental Can and CIO Agree

Strike Settlement May Provide a Pattern for American Company

NEW YORK (AP)—Settlement of a strike against the Continental Can Co. was viewed by some CIO United Steelworkers sources today as a possible pattern for ending a walkout against the American Can Co.

The two companies were struck Dec. 1.

Agreement in the strike of 14,500 workers at 36 Continental plants was announced yesterday. The union said it was based on a 15-cent-an-hour package increase, including a general wage raise of 8½ cents.

* * *

The union had asked a 21-cent-an-hour package increase at the start of the strike and Continental offered 10½ cents. Workers' average wage was $1.80 an hour in the United States, $1.50 in Canada.

Some union sources said they expected the Continental formula to set a pattern for agreement in the strike of 20,000 workers at 40 American Can plants. James Robb, union district director, said he would ask American Can officials to meet with him Friday.

However, E. T. Klassen, head of the American Can negotiating committee, said in a statement his firm "has had several meetings with the union looking toward a settlement, but no agreement has been reached, and we are presently in no position to speculate as to when work will be resumed."

* * *

The Continental strike was settled as Florida citrus fruit canners were reporting they might suffer serious losses because of a shortage of cans.

Zsa Zsa Gabor Files Cross Suit for Divorce

SANTA MONICA, Calif. (AP)—Actor George Sanders beat Zsa Zsa Gabor to the punch when he sued her for divorce Nov. 2, but the Hungarian actress may have the last word, at that.

Zsa Zsa filed a cross-complaint for divorce yesterday. She denied Sanders' charge of mental cruelty and in her complaint alleged that he caused her grievous mental distress and anguish.

One U. S. airline dispatches hypothetical jet airliners across the United States daily as a training device.

Peace Conference Record One of Stall and Stalemate

By PHIL NEWSOM
United Press Foreign News Editor

Like Tennyson's Brook, men may come and men may go, but peace conferences go on forever.

The Russians this week agreed to an Allied agreement to a Russian agreement to an Allied proposal that a four-power meeting take up peace treaties for Germany and Austria.

The agreement to an agreement settled Jan. 25 as the date for the forthcoming meeting in Berlin.

Peace conferences have been in vogue ever since Potsdam.

Two major ones—restoring sovereignty to Italy and Japan—were successful.

Several other attempts at peace conferences have been so weighted down with conditions they crashed before ever getting airborne.

Representatives of the United States, Russia, Britain and France held more than 250 meetings from 1949 through December 1950, attempting to work out a treaty for Austria.

Just when it looked as if they might get somewhere, Russia threw in the totally unrelated question of Trieste.

In 1951, delegates of the four-power foreign ministers met in Paris and after some three months finally had to quit in total disagreement over even the matters the foreign ministers were to discuss—let alone agree on.

A more recent example, of course, is the fiasco at Panmunjom.

There, the United States representative, who also represented the United Nations, and the Communists hung up on such a ridiculous question as whether Russia was neutral in the Korean war.

The United States, backed by such evidence as the MIG jets which toured over northern Korea, Russian-made tanks, and Russian burp guns taken from the bodies of dead Chinese and North Koreans in the line, said she wasn't.

The record, then, is one of stall, stalemate or stymie.

Now we come to the Berlin conference scheduled for Jan. 25.

The outlook for the future is not much more hopeful than the record of the past.

The last time that Russia showed any real interest in a peace conference on Germany was in March 1952, at about the same time that the West was getting ready to sign a peace contract with West Germany which would bring German troops into a West European Army.

The meeting proposed then never came off for two obvious reasons. One was that the West did not want to give the Communists a chance to air their views on a ready-made propaganda forum.

The other was that Western Europe—even as it is doing today—demonstrated that it was not yet willing to unify under any terms, so there was no reason for the Russians to worry.

The sad part of any United States dealings with Europe today is that Russia actually wields more influence than does the U.S., and that, just as in 1952 and as at Panmunjom, any attempt at a four-power meeting is more apt to turn out to be a propaganda sounding board than a bar of justice.

Nominations for Gulfstream Park's 1954 stake races, totaling $327,500, close Feb. 23.

Jess Neely, athletic director and football coach at Rice Institute, is a vice president of the American Football Coaches Association.

Sam Benson Says:

OPEN 12 hours for your convenience. 9 p. m. 9 a. m. to Every Day



SAM BENSON
20 S. Perry

EYE EXAMINATIONS
Dr. E. F. DENNE
Optometrist
FE 2-2629
914 West Huron Street
ACROSS from HURON THEATER



SAVE MORE IN '54 . . .



Thrift Week

. . . A good time to start!
(Jan. 3-10)

Take the advice that Benjamin Franklin would offer ... save a set amount every payday ... it's the one sure way to stop wishing and start having!

PONTIAC FEDERAL

A Mutual Savings & Home Loan Association
16 EAST LAWRENCE STREET
PONTIAC

Main Street
Rochester



KRESGE'S
JANUARY
Dress Sale



We've cut prices in order to cut down our stock for inventory. Hurry in . . . see these lovely 80 sq. percale prints! There are lots of styles in regular, half and extra large sizes. Don't miss this dress sale!

$1.66 2 For $3.00



HURON at SAGINAW

Presenting the mighty aristocrat of light-duty trucks—

the 1954 GMC

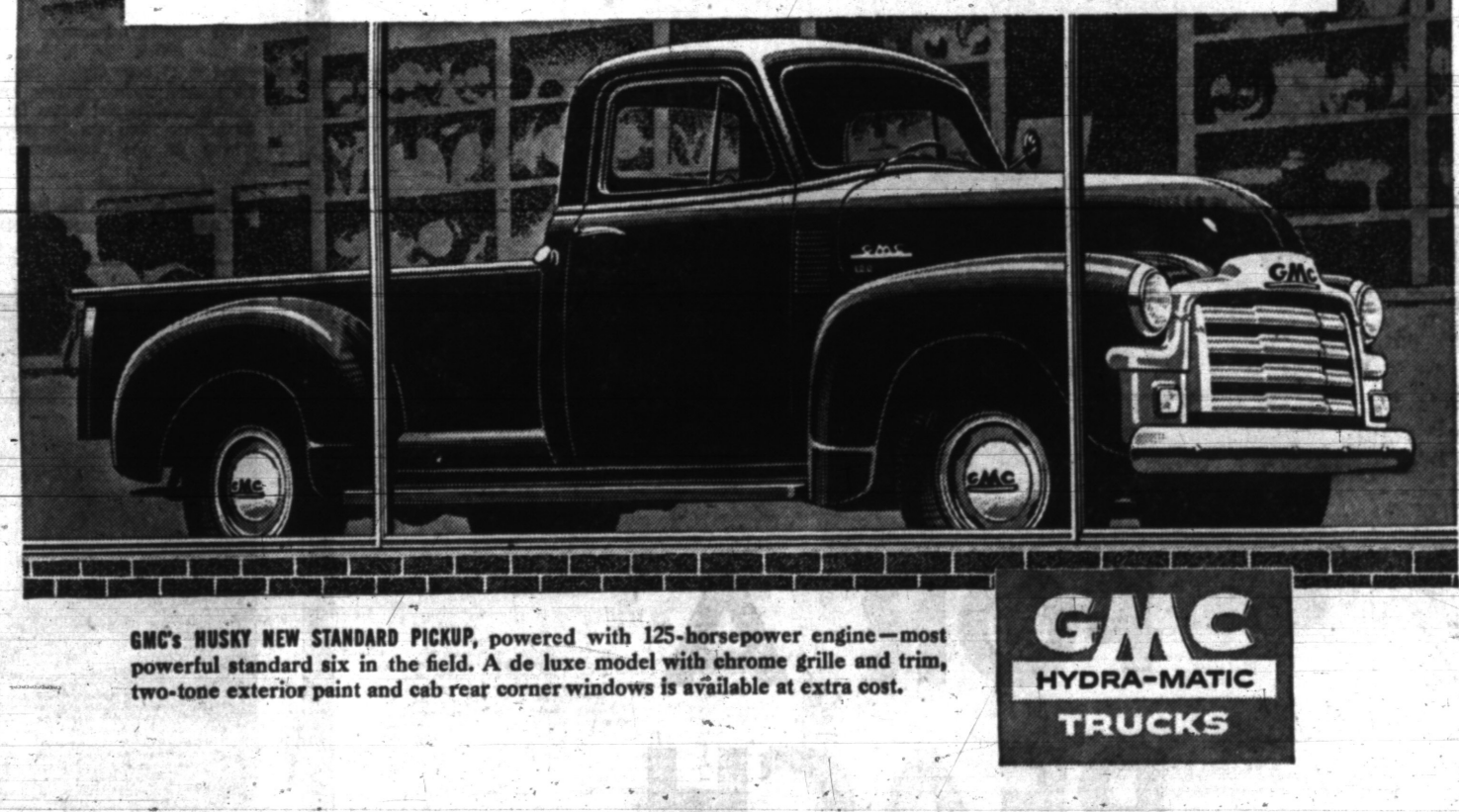

GMC's HUSKY NEW STANDARD PICKUP, powered with 125-horsepower engine—most powerful standard six in the field. A de luxe model with chrome grille and trim, two-tone exterior paint and cab rear corner windows is available at extra cost.

GMC HYDRA-MATIC TRUCKS

Here is the most extraordinary light-duty truck ever built.

It has the smart styling of a fine passenger car to give its owners distinction and prestige.

A sweeping grille of modern design—a panoramic one-piece windshield—two-tone interiors with harmonizing upholstery—these are some of the luxury features that will make you proud to be seen in it.

But its practical side—its capacity for work—is even more exceptional.

It hasn't just more power than any truck in its class. *It has a whopping 125-horsepower engine—more powerful than many trucks with a two-ton rating.*

The Pickup—one of 19 models—has a box that holds up to 11 more cubic feet than last year's capacious model. Its tail gate is grain-tight—and *sand-tight.*

The dials on its handsome instrument panel are clustered. They can be read at one swift glance through the open top-half of a smart tri-spoke wheel.

And—a truck feature pioneered by GMC—it offers the driversaving, moneysaving advantages of Truck Hydra-Matic Drive*.

One final and surprising point. The *price* of the GMC, value for value, *is unsurpassed anywhere on the truck market.*

That's the story. The next move is yours. Come in and see "the world's most modern truck." And—*make it soon.* *Optional at extra cost.

Get a modern truck!

WILSON GMC COMPANY

Sales & Service
77 East Huron St.

Pontiac, Michigan

New & Used Truck Sales
809 South Woodward

You'll do better on a used truck with your GMC dealer

Dieters Take Note:

DENVER (AP) — Today's Rocky Mountain News has this ad in the "Room and Board" section on the classified page:

"1331 Columbine, Single Room. Employed, Terrible food."

COLD SUFFERERS

Don't suffer discomforts of colds . . . Get QUICK Relief with STANBACK . . . Test STANBACK against any preparation you've ever used . . . see how quick relief comes Snap Back with STANBACK

TABLETS or POWDERS

Guaranteed by Good Housekeeping



FREED—Arnold Kiehn, 44-year-old China-born American businessman, lame and near-sighted from beri beri, arrived in Hong Kong Jan. 3 after three years in a Shanghai jail. Kiehn told newspapermen he was released without explanation from the Ward Road Jail at Shanghai and given seven days to get out of Red China.



Tells Industry to Match Babies

Senator Says Speedup to Meet High Birth Rate Would Beat Recession

WASHINGTON (INS) — A GOP senator said today that the way to beat a recession is for industry to increase its output to match the speedup in American motherhood.

Sen. Ralph E. Flanders (R-Vt) said that if industrial production would rise in line with the "tremendous increase in babies, it would mean more of everything people use and bring us two vacations a year."

The number of babies born in the U. S. increased from 2,599,000 in 1940 to 3,899,000 in 1952. Births last year even ran ahead of 1952 but the Office of National Vital Statistics said the total has not yet been compiled.

Flanders pictured a period of undreamed of prosperity in contrast to the talk of some Democrats that the nation faces a recession. The 73-year-old senator, father of three and grandfather of 11, declared:

"If industrial output would rise in line with the increase in babies, it would be feasible to have two vacations a year, one in the summer and one in the winter.

"In moving into this new era of larger population and production, we would in a sense be facing a new frontier of opportunity such as came in the past by the opening of new lands."

TOWLE'S ESPLANADE TOWLE'S CANDLELIGHT TOWLE'S CHIPPENDALE TOWLE'S OLD MASTER TOWLE'S HADDEN TOWLE'S CRAFTSMAN TOWLE'S KING RICHARD

Whether you are a bride of YESTERDAY or a bride of TODAY

YOU CAN COMPLETE YOUR STERLING SET HERE!

We are headquarters for Sterling by TOWLE and other fine makers. We carry a wide variety of patterns, from oldtime favorites to the newest designs.

Now is the time to fill in your collection with all the serving pieces you need to set a correct table.

Whether or not you bought your Sterling here originally, come in and register your pattern . . . and learn all about the easy ways to complete it.

USE YOUR CREDIT!

The Store Where Quality Counts

FRED N. PAULI CO.

Pontiac's Oldest Jewelry Store

28 WEST HURON FE 2-7257

Save $6.50 on Ladies' **Warner Girdles** Reg. $12.50, 15" and 16" lengths, Le Gant Sta-up-top. Sizes 25-33. Pink only. $6 SECOND FLOOR

Save $1 on Children's **Books** Give the children things to do on rainy, cold days. They love Activity boxes. 2 for $1 MEZZANINE

Waite's is tops

Save 58c on Plastic **Blanket Bags** Reg. 79c, for blankets and comforters. Holds 3 blankets. Zipper enclosures. 2 for $1 FIRST FLOOR

Save $1.76 on Woven **Stripe Flannel** Reg. 69c yd., 36" wide. White background, washable. Napped two sides. 4 for $1 FOURTH FLOOR

DOLLAR DAYS

Thrifty January Values in Our Dollar Days! Hurry in Today or Call FE 4-2511 for Big Savings!

Save 58c on Plated **Skirt Racks** Reg. 79c ea., 5 tiers, holds 10 skirts with plated clips. Rust proof too! 2 for $1 STREET FLOOR

Save 96c on Ladies' **Rayon Briefs** Reg. 49c if perfect, in white, pastels, S-M-L. Band brief and elastic leg band. 4 for $1 STREET FLOOR

Save $5.98 on Ladies' **Daytime Dresses** Reg. $5.98 and $8.98, sizes 12-20, 9-17, 14½-24½. Prints or plain. Navy - Black - Red-Grey-Blue. $3 THIRD FLOOR

Save $2.96 on Ladies' **Cotton Dresses** Reg. $2.98, sizes 12-20, 14½-24½. Washable Percale in Gold, Rose, Green, Red. Some zipper fronts. 2 for $3 THIRD FLOOR

Save 58c on Sturdy **Ironing Bd. Cover** Reg. 79c, fits any standard size ironing board. Strong and sturdy. 2 for $1 FIRST FLOOR

Save $1.00 on Ladies' **Bras** Reg. $1.00 if perfect, sizes 32-40 comes in A & B cups. Cotton, Nylon, and Satin. White only. 2 for $1 FIRST FLOOR

Save $1.36 on Boxed **Notes** Reg. 59c ea., each box contains 12 French Fold notes and 12 envelopes. Five Varieties. 4 for $1 FIRST FLOOR

Save $1.00 on Boxed **Stationery** Reg. $1.00, not less than 24 sheets and envelopes in a box. White, Pink, Blue, and Green. 2 for $1 FIRST FLOOR

Save $2.96 on Men's **Corduroy Sport Shirts** Reg. $4.98, Sanforized cotton corduroy. Sizes S-M-L. Tan, Brown, Grey, Green. 2 for $7 FIRST FLOOR

Save $1.20 on Men's **Nylon-Cotton Sox** Reg. 55c pr., guaranteed 6 months, packaged in fours in maroon, grey, navy, and brown. Sizes 10½-13. 4 for $1 FIRST FLOOR

Save 38c on Boys' **Polo Shirts** Reg. 69c, long and short sleves, full cut, sizes 1 to 6. Stripes and Prints. 2 for $1 SECOND FLOOR

Save 96c on Girls' **Blouses** Reg. $1.98, tailored broadcloths, Sanforized, sizes 7-14. Strips and solids. 2 for $3 SECOND FLOOR

Save 47c on Girls' **Pants** Reg. 49c pr., trimmed rayon, Cotton knit or lace, sizes 2-14. White, Pink, Blue, and Maize. 3 for $1 SECOND FLOOR

Save $6.96 on Girls' **Skirts** Reg. $5.98, quilted taffetas, corduroys, sizes 7 to 14. Navy, Red, Green. 2 for $5 SECOND FLOOR

Save 98c on Boys' **Caps** Reg. $1.98, Alpaca or flannel lined, water repellent, sizes 6½ to 7½. Brown, Green, Navy. $1 SECOND FLOOR

Save $1.34 on Boys' **Anklets** Reg. 39c, washable, sizes 7-10½. Argyles and stripes. 6 for $1 SECOND FLOOR

Save 17c on Boys' **Underwear** Reg. 39c, cotton knit, athletic shirts, and briefs. Sizes 2 to 12. 3 for $1 SECOND FLOOR

Save 98c on Boys' **Slacks** Reg. $3.98, boxer style, sizes 6 to 12, full cut. Brown, Navy, Green. $3 SECOND FLOOR

Save 49c on Large Oval **Rubber Mats** Reg. $1.49, 18x38 size. Red, Blue, Yellow, Grey. Many household uses. $1 Downstairs Floor

Save 20c on Altest **Toilet Tissue** Reg. 15c ea., 850 sheets to a roll. White, Blue, Green, and Yellow. 8 for $1 FIRST FLOOR

Save 45c on Altest **Facial Tissues** Reg. 29c, 300 sheets to a box. White, Peach, Blue, and Green. 5 for $1 FIRST FLOOR

Save 60c on Stratford **Hard Water Soap** Reg. 8c a bar, apple blossom, pine, bouquet, carnation, oatmeal, lanolin. 20 for $1 STREET FLOOR

Save $1 on Maynard **Hand Cream** Reg. $2.00. Contains olive oil. Giant 8 oz. jar. $1 FIRST FLOOR

Save 49c on Non-Iron **Pant Creasers** Reg. 2 for $1.49. No need to iron pants any longer. Save time and work. Fits any size pants. 2 for $1 FIRST FLOOR

Save $2.18 on 17x27 **Cocoa Mat** Reg. $2.59. Protects your floor from the stormy weather ahead. 2 for $3 FIFTH FLOOR

Save 19c on 18x30 **Oval Braided Rug** Reg. $1.19, washable, Red, Blue, Green. Ideal for the entrance way. $1 FIFTH FLOOR



Save 98c! Just 148 **Bamboo Baskets** $1 Ea. A deep basket of smooth bamboo with handles that won't pull out. Easy to carry shape . . . holds a good size load of washing. While they last.....only $1 DOWNSTAIRS STORE

Save $1.95 on Famous Brand **Girdles** Reg. $3.95, two way stretch, S-M-L, white or pink. Panty or girdle. $2 SECOND FLOOR

Save 96c on Taffeta Lined **Jewel Box** Reg. $1.98, gold lock closing with key. Swinging earring tray. Ivory, Blue, or Rose. 2 for $3 FIRST FLOOR

SAVE up to 51.95 on famous 5-pc. DOUGLAS DINETTES

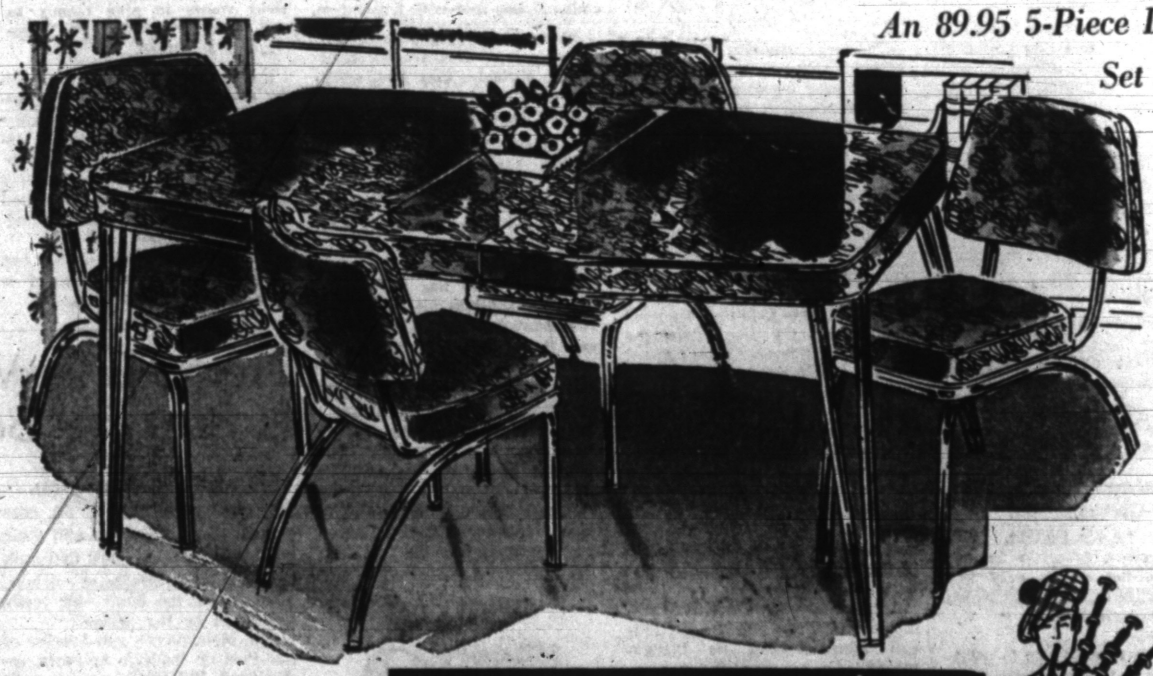

An 89.95 5-Piece Dinette Set..... 48.00

Wrought Iron "Burl" Pattern

Regular 129.95 "Chromspun" Patterned Dinette Set . . . Savings of 51.95! 78.00

Imagine . . . save up to 51.95 on famous Douglas five-piece dinette sets. Choose: Yellow, grey or red in "Burl" pattern. Douglite tops stand years of punishment from acids, cigarettes. Chairs have foam cushioning. Ideal for your dining room, kitchen or dinette. Come in tomorrow and see these excellent values . . . famous name for fabulous price!

No Money Down Delivers!



Table No. 7300 Measures 30"x40" Extends to 48"

Another January Thrifty Value and you pay not a penny down . . . take up to 18 months to pay!

Downstairs Store



Watch for the Scotchman and Save in January!

THE PONTIAC PRESS

Pontiac 12, Michigan
Reg. U. S. Patent Office Daily Except Sunday
Published from The Pontiac Press Building
Harold A. Fitzgerald, Publisher
Conrad N. Church, Editor · Horace P. Brodie, Advertising Manager · Russell Barrett, Nat'l Adv. Mgr.

Entered at Post Office, Pontiac, Mich. as second class matter

MEMBER OF THE ASSOCIATED PRESS

The Associated Press is entitled exclusively to the use for republication of all local news printed in this newspaper, as well as all AP news dispatches.

The Pontiac Press is delivered by carrier for 40 cents a week; where carrier service is not available by mail in Oakland and adjoining counties it is $12.00 a year; elsewhere in Michigan and all other places in the United States $20.00 a year. All mail subscriptions are payable in advance. Phone Pontiac FE 2-8181.

MEMBER OF AUDIT BUREAU OF CIRCULATIONS

WEDNESDAY, JANUARY 6, 1954

Ike Refutes Critics

In his televised chat with the American people, President Eisenhower accomplished two things.

One of these was a deserved rebuke of those who have been shouting from the housetops that he has no plans to safeguard the country against a recession.

★ ★ ★

"This Administration," the President said," believes that we must not and need not tolerate a boom and bust America . . . Every legitimate means available to the Federal Government that can be used to sustain prosperity . . . is being used and will continue to be used as necessary."

At another point the President hit at those who delight in spreading pessimistic prophesies of things to come.

"Sound planning and aggressive enterprise," he said, "must, of course, be accompanied by the indispensable ingredient — a persistent and reasoned faith in the growth and progress of America, a faith which cannot be shaken by self-appointed peddlers of gloom and doom."

★ ★ ★

The President, of course, couldn't reveal the details of the legislative program he hopes will help in the building of a better and stronger America. They will be unfolded in his State of the Union message to Congress tomorrow.

Gouzenko's Spy Bait

Igor Gouzenko, the Russian whose desertion from the Ottawa embassy helped smash the Soviet spy ring in Canada, thinks Red spies still are operating there and in the United States.

Moreover, he is eagerly advocating a plan he believes will enable both countries to wipe out Communist espionage. Heart of that plan is making desertion of the Soviet cause attractive to Russian agents operating in Canada and the United States.

★ ★ ★

As outlined in a recorded interview with editors of *U. S. News & World Report*, the five points of Gouzenko's plan are as follows:

1. Enactment of a law to grant escapees with documentary evidence immediate Canadian or American citizenship.

2. Lifelong and friendly protection for such escapees if they desire it.

3. Material security in the form of a Parliamentary or Congressional grant or annuity.

4. All possible assistance in finding suitable, permanent employment.

5. Presentation to the escapee of a document in which the Government acknowledges that his service to the country entitles him to all possible assistance and help.

★ ★ ★

Gouzenko believes that such a plan would "pull the very ground from under the Communist spy masters" . . . and destroy "the cement by which they keep their spy organization together."

How Congress would react to this proposal remains to be seen. But the plan does seem to have in it elements of attraction to potential Red deserters which make it worth careful study by our leaders.

Mme. Pandit Our Friend

Anti-American statements by India's Prime Minister Nehru naturally stem from his bitter opposition to proposed U. S. military aid for Pakistan.

This makes all the more noteworthy and appreciated the occasion on which Nehru's sister, Madame Pandit braved the wrath of her own government to say good words for ours.

★ ★ ★

The current President of the U. N. General Assembly urged the Indian Parliament, of which she is a member, not to develop a "fear psychosis" over the U. S.-Pakistan situation.

Besides making it clear that she sees no threat from America, Madame Pandit emphasized that she does not believe this country has embarked on a policy of imperialism.

★ ★ ★

Speaking at an Indian press conference, the Assembly President expressed belief that the peace outlook is brighter than for sometime past. There can be no doubt that here she was influenced by her closeup view of the West's efforts for peace. There is evidence that President Eisenhower's forward looking proposal for peaceful development of atomic energy also influenced her.

★ ★ ★

Currently the Administration is marking time on its plan to give Pakistan military aid in exchange for U. S. air bases. One of the reasons for this go slow policy is Nehru's November 15 warning that such aid would be considered by his government to be an unfriendly act.

There are two sound reasons for such a proposal. One is that Pakistan is in the path of any practical invasion from the north. The other is that it is staunchly anti-Communist.

Observers feel that if our Government persists in its cautious approach to this problem, the chances are good for a compromise arrangement satisfactory both to us and neutralist India.

The Man About Town

Growing Too Fast

Highway Co-ordinator Says Congested Traffic to Stay

Daffynition

Fracture sled: A ski party accessory.

Pontiac and other cities in the more heavily populated sections of Oakland County are warned by

Glenn C. Richards,

Detroit expressway co-ordinator, that such roads are only a temporary traffic relief. In Detroit it has been found that the term of their construction causes added traffic tangles over long periods, and during that time new "feeders" are built, thus giving them a much higher count than was anticipated. It would seem that the building of such roads cannot compete with our rapid population growth. In his remarks Mr. Richards referred particularly to the nine-mile north and south Lodge Expressway which is coming toward Pontiac on a route west of Woodward Ave. It will be completed late next year.

As a reminder of the time when that car was made there, the big brick chimney across the tracks from the Pontiac Motor administration building on Oakland Ave. still bears the name "Oakland" in large white letters.

Although he was usually spoken of as from Detroit, the home of the late

Charles E. (Gus) Dorais

famous football coach, was in Oakland County. The family residence is at 19050 Middlesex Road in Southfield Township.

Now in full charge of the Marshall plan for home economics in Iran, with headquarters at Teheran, is a former Oakland County resident. She is

Mrs. Berniece W. King,

who during the last couple of years has trained 67 native teachers for the work, and also prepared a permanent curriculum which recently was adopted by the government. Mrs. King for several years was domestic science teacher in the Holly schools.

Group leader of the January contingent from Pontiac City inducted into the army Tuesday,

Richard Henry Pinner,

extended their thanks for the many gifts they received. The same sentiments were expressed by

Gordon Burkhead

of Milford, leader of the out-county group.

The Plymouth Rock chickens of

Dick Smithwell

of Auburn Heights are doing stunts. He gets triple-yolk eggs, and once three eggs were joined together with smaller sections of shell between.

Chief of Police of Waterford Township,

Frank J. VanAtta,

is quite concerned about the ice skaters. With more lakes than any other township in the county, 30 odd, he says the ice on very few is safe, this being especially true of those which have a stream flowing through them.

Several local boosters have called up to point out that Oakland County is tops in all three of the features pointed out in the Michigan float in the Pasadena Rose Parade: industry, farming and outdoor recreation.

Sailing from New York City on Jan. 22 on the "Caronia" are

Dr. and Mrs. W. M. Green

of 517 West Iroquois Road. Their cruise takes them through the Panama Canal, then around the Pacific to numerous ports and back through the canal.

Verbal Orchids to—

August L. Johnson

of 36 North Francis St., eighty-eighth birthday.



The Plush Carpet

Voice of the People

Florence Willett Asks Birmingham's Commission to Improve Pilgrim Road

(Letters will be condensed when necessary because of lack of space. Full name, address and telephone number of the writer must accompany letters but these will not be published if the writer so requests, unless the letter is critical in its nature.)

I would like to bring a hot potato back to the Birmingham City Commission, the condition of Pilgrim Rd. in Quarton Lake Estates.

This street was important enough to be used as a detour while the Maple street bridge was put in, to be on the paving agenda seven years ago on a then ten year street program, to be the first through street between Lincoln Quarton west of Woodward. It is built up solidly except for only two vacant lots.

Our street is a literal river in winter weather, and nothing has been done even to patch repair it. The engineer has no plan for drainage, though we paid a major storm sewer assessment in 1947.

The engineer's office thinks there is no way to make a crown on the existing pavement without putting ditches and culverts down each side of the street. Personally, I think that is to scare residents out of temporary surfacing.

A commissioner two or three years ago called Quarton Lake Sub. streets such names as Buckboard Lane and Corrugated Avenue. No change for the better has been made since.

The Commission has top authority over city departments. I now dump this problem in its lap.

Florence Willett
655 Pilgrim Rd.,
Birmingham

He Says God Dislikes Hearing People Swear

Life is too short as it is without having to work all day long with people who are swearing. God doesn't want people to do these things.

Clarence S. Utley

Farmington.

THOUGHTS FOR TODAY

Yet for love's sake I rather beseech thee, being such an one as Paul the aged, and now a prisoner of Jesus Christ.—Philemon 1:9.

* * *

If we love one another, nothing, in truth, can harm us, whatever mischances may happen.—Longfellow.

David Lawrence Says:

Ike Inherits Sore Cancer in Washington; Story Should Be Shouted, Not Concealed

WASHINGTON—It isn't the task of Washington correspondents to elect or defeat presidents or help members of Congress win re-election.

It is their duty to report the story of Washington happenings without regard to where the chips fall.

It's their obligation to forget personal likes or dislikes or their own party affiliations and tell the public what's going on, even though, for example, it may not be pleasant reading for the friends or supporters of the man in the White House.

For the "state of the union," governmentally speaking, isn't good, and there isn't much logic in glossing over the tragic plight of Dwight Eisenhower today.

Eisenhower needs every bit of sympathy he can get, and he deserves the benefit of a frank disclosure of the truth.

The facts show that "the Washington mess" was worse than the public ever knew and that the present administration has made very little progress in cleaning it up. It may take years to get that job done.

This isn't the time for the administration to be talking of "accomplishments" of its own—to be issuing defensive essays on its aims and purposes — because the fact is that the new administration hasn't been able to get a good grip on the government during the nearly 12 months that have elapsed since it took office.

The boom or so-called "prosperity" of recent years was made by the business of war orders, and the two Democratic administrations were able to provide prosperous conditions primarily because of war or publicized threats of war.

Readjustment from a war prosperity is a painful necessity—not a political weakness.

A favorite quip heard in Washington is: "When will the Republican administration be inaugurated?" Up to now, the government has been ruled in large part by Truman holdovers in many departments or by persons imbued with the philosophy of the preceding administrations, though they [illegible]

While some of the recent appointees think they are making new policies, several of them find themselves struggling to keep the old, deep-seated policies from spilling over into worse "messes."

Thus the truth about the Korean "mess" has never been told. The facts as to the unpreparedness of the military services, and particularly of the Joint Chiefs of Staff, for the sudden decision to intervene in Korea, have never been revealed, though the blunder is almost as catastrophic as what happened at Pearl Harbor.

And there is still a tendency to cover up and be secretive about the circumstances surrounding the forced entry of the United States into World War II.

The same kind of cover-up has occurred with reference to the loss to the free world of China. Incidentally, some of the individuals who participated in that fiasco have been defended, and in certain cases promoted, by the Eisenhower administration to other posts, notwithstanding their faulty judgment.

Throughout the government departments the effort to uproot New Deal and Fair Deal policies that spell waste and "creeping socialism" has met with frustration.

Many of the Eisenhower appointees have chosen to be silent on the obstacles they find, when the need of the hour is for intensive exposure.

Naturally the old crowd of Trumanites want to squelch all investigating committees in Congress. But what is amazing is that some of the Eisenhower men seem to be willing to let bygones be bygones.

But the truth has a way of forcing itself into the open, and Eisenhower's chances to extricate the country from the many "messes" his administration inherited lies in telling the whole revolting story, piece by piece.

The waste of American money abroad has been a scandal. The waste of money in the military services has been another scandal. The failure to provide ammunition to American boys in Korea is still another scandal.

And the refusal—due to foreign dictation—to back up American troops on the firing line by giving them maximum power to fight the enemy is a story that has never been told in its entirety, though the public does know Gen. MacArthur was summarily fired for daring to suggest that American boys be defended to the utmost in Korea.

The budget can't be balanced because the inherited commitments are beyond belief.

Secrecy and diversion of attention to new legislative proposals will not eradicate the basic cancer — a personnel dedicated to spending, a personnel dedicated to policies that mean surrender of American interests all over the world, and a personnel that wants to give money to Allies while getting little cooperation in return.

Foreign policy and domestic policy are interwoven, and any cold-blooded analysis of the facts—without wishful thinking—will reveal that the Eisenhower administration is up against a set of barriers that only an informed public opinion can help the President to break down.

This is not a happy picture, but little good can come out of a glossing over of the facts.

(Copyright 1954)

Aunt Het



Henry is humble-hearted. Other men make excuses for doin' wrong, but he always makes excuses when you catch him doin' good.

Case Records of a Psychologist

Sober Folks Symbolize Their Own 'Conscience'

Be grateful for the freedom of the press. A newspaper editor is not dominated by the advertisers of his city. The editorial department is independent of the advertising department, which is why I can indict the liquor and tobacco stampede of teenagers, even though their ads may run side by side with this educational column.

By DR. GEORGE W. CRANE

Case J-387: Robert Kneebone, aged about 48, is the dynamic vice president of Jesse Jones' bank in Houston. It was his brother John who coaxed me into going on the radio some years ago.

Both men received a topnotch advertising training with a publishing company, but they never succumbed to the high pressure advertising of modern liquor and tobacco firms.

"Dr. Crane, I've attended many conventions where I was almost the only man who didn't drink," said Robert, a former University of Michigan athlete.

"As a rule, when they offer me liquor, I politely decline. If they press the matter, I tell them somebody should stay sober to drive them home after the party.

"Once, however, a group of half a dozen men decided they were going to force me to drink. So they grabbed me, and were determined to pour some whiskey down my throat.

"Well, I told them if they did, I'd beat every one of them individually to a pulp, and they knew I meant it. So they cooled off immediately and released me."

I offer this case in support of Judy's comment yesterday that



many people who act stupidly, grow irate at seeing the sensible, sober people around them.

For those sober folks symbolize their own "conscience." And the erring folks want to flee from conscience as Jonah tried to flee from his duty.

If they can then coax or coerce the sensible folks into following their own foolish example, they no longer see an external visible "conscience."

Many supposedly smart people are being stampeded into very asinine social behavior.

Thus, the woman president of a famous women's college here in the midwest devoted her time to mixing alcoholic cocktails at the meeting of her Board of Trustees, and even had the gall to offer one to the clergyman of the church where I teach a Bible class in the Chicago loop.

Physicians and dentists, who are trained to be scientists and who should thus set a strong positive example before less well educated patients, are stampeded just about as readily as you laymen.

I've addressed state societies of such scientists, who would have a cocktail party prior to the dinner. And I have been the only non-drinker at some of these parties.

Furthermore, they violate even the normal rules of good hospitality by not even offering a choice of a cola drink, orange juice or some other eminently American beverage.

No, it is either martinis, Scotch and soda or nothing! And that has been true even in Florida where one would think, as a tribute to the fruit juice industry, that they'd at least give a visitor a chance to select fruit juice vs. whiskey.

For many years I have taught the "Psychology of Advertising" classes at George Washington University, Northwestern University and others, so I suppose I should rejoice at the success with which advertisers have stampeded America.

But you can advertise for wholesome products, such as breakfast cereals, shoes, clothing and similar items, or you can seduce modern youth by advertising for subversive merchandise which promotes accidents, immorality and crime, as well as medical ailments like high blood pressure and cancer of the lungs.

Being a moralist, as well as a college teacher, I want to warn you parents that you must tell your children the facts and try to set them a positive example, or you will be more culpable than they are for their drunken driving, illicit pregnancies due to liquor, etc.

(Copyright 1954)

Portraits

By JAMES J. METCALFE

There is so much dishonesty . . . In ranks and places high . . . We wonder how much time is left . . . Before the world must die . . . The graft there is in politics . . . In sports and medicine . . .And all the frauds in other fields. . . . For cheating hands to win . . . It is a disillusionment . . . When some respected name . . . Is suddenly revealed to us . . . In selfishness and shame . . . What poor examples people set . . . With all that they achieve . . . When they destroy ideals in which . . . We commonly believe! . . . And yet however dark this day . . . In all our history . . . Thank God that honest hearts are still . . . Our true majority.

Baering Down

By ARTHUR "BUGS" BAER
International News Service

We're a truffle late with the result of the French election. But so were the French.

It's important that America has a sympatico presidente on the seine. We don't want the borrowing value of our money to depreciate.

The presidente is elected on a platform and not a balcony.

He has no more power than a bicycle on a hill. The election immobilizes him like a locust stung by a wasp.

He goes into the maison blanc for a seven-year stratch. His home is the museum of the grand ballot.

For seven years he consults on national affairs. His advisor is per cent. His spokesman is a rubber stamp.

After doing nothing for seven years he goes into retirement.

The French figure the honor of being presidente is enough punishment.

We need France to ratify the European defense community permitting armed Germany to walk on its heels again. The coldest spot in the world is the north side of fear.

Dulles realized that diplomacy is the prime ribs of baloney. European defense is the idea of the French in the first place. Then they cooled off like a well-digger's lunch.

But once Germany and France are allies they will have to melt down a lot of states. It will be interesting to see Napoleon and Bismarck on a berserkle built for two.

From Our Files

15 Years Ago

REVISION OF state liquor system sought. Governor's plan to end retailing included in bill.

HITLER TAKES another step in Poland with violence if cooperation not granted.

20 Years Ago

PREMIER MUSSOLINI opposes the Geneva parley. He states world disarmament should be halted.

HUGE LIQUOR plot is unearthed by Revenue officers. Rummers flood three states with fake spirits.

Brady Tells Why Skim or Sour Milk Is Best for Bones, Teeth, Heart, Nerves

By WILLIAM BRADY, M.D.

Readers who are at all concerned about their own and their children's nutrition know that milk is the best food source of calcium, whether for the bones, the teeth, the heart or the nerves.

Elie Metchnikoff, sub-director of the Pasteur Institute in Paris, introduced Bulgarian soured milk. In his book The Prolongation of Life, Metchnikoff rejected all the known soured milks (yahourth or yoghurt, Egyptian leben, Russian prostokwacha and veranetz, kephir [illegible] lain bacteria which cause "pernicious fermentations."

Prof. Metchnikoff was not a physician. That is no disgrace, but I'm setting him up to knock him over and I don't want to be chided for betraying the medical profession.

Old Metch was a trifle balmy on the subject of putrefaction in the colon. Ol' Metch thought a pint of his type of Bulgarian sour milk daily would keep putrefaction down and prolong life —but the man turned up his toes at the relatively tender age of 71, so the experiment didn't prove anything.

There is one little fact of physiology which escaped the Professor's notice — the fact that, as Howell's Physiology says, "in the large intestine protein putrefaction is a constant and normal occurrence."

For any one who is at all fond of it, I believe buttermilk, ordinary [illegible] milk, yoghurt, Bulgarian sour milk, acidophilus milk, fresh sweet milk, skimmed milk, separator milk, Grade A Raw milk, Pasteurized milk, evaporated milk or goat's milk is an excellent food.

The only difference between fresh whole milk, and skimmed or separator milk is that whole milk yields twice as many calories as skimmed or separator milk and contains a wee bit more vitamin A and vitamin D, which doesn't matter if one is not restricted to milk diet.

To the best of my knowledge and belief plain milk or skimmed milk maintains as vigorous and healthful an intestinal flora as acidophilus, Bulgarian, kephir, yoghurt or any other particular type of soured or fermented or cultured milk does.

One real virtue of each and all of these types of milk is the high calcium content. Skimmed or separator milk is preferable to fresh or whole milk as a source of calcium.

And soured whole milk, or buttermilk, or Bulgarian milk or acidophilus milk or yoghurt is better than plain skimmed or separator milk for that purpose because the slightly acid reaction of soured milk promotes assimilation of the calcium (lime) in milk.

Signed letters, not more than one page or 200 words long, pertaining to personal health and hygiene, not to disease, diagnosis or treatment, will be answered by Dr. Brady if a stamped, self addressed envelope is enclosed, etc.

Copyright, 1954

DON'T DELAY... ORDER NOW!
SPEEDWAY FUEL OIL
Burns HOTTER! CLEANER! SLOWER!
FOR FAST DELIVERY, CALL
OAKLAND
Fuel & Paint Co.
436 Orchard Lake Ave.
Phone FE 5-6159

(Advertisement)
Your Doctor Knows...
that the name "St. Joseph" assures "aspirin at its best"—you can't buy better at any price to relieve pain of headache, colds, muscle aches. 100 tablet bottle 49c; 36 tablets only 25c.
LOW-BUY 200 TABLET BOTTLE ONLY 79c
St. Joseph ASPIRIN

FALVEY
Sales & Service
See Our New Salesrooms and Increased Service Facilities
Fine Imported Cars
2260 Woodward Ave.
Ferndale
Phone Lincoln 3-5000



Many local people have taken advantage of our assistance in making arrangements in advance of necessity. If you wish to make such arrangements, we will be glad to assist, without charge or obligation of any kind.
44 STATE AVE.
PHONE FEderl 2-4732
SINCE 1911
DE WITT C DAVIS Funeral Home

U. S. Feels Out Commie Mood

Go-Between Talks With Reds About Resumption of Korean Parley

PANMUNJOM (AP)—A U.S. diplomat disclosed today he has been feeling out the Reds secretly on resuming the stymied preliminary Korean peace talks, but there was no indication whether the Communists and Allies would return to the conference table.

Kenneth Young of the U.S. State Department said the hush-hush negotiations have been handled by a go-between, but he would not say who it is. It could be India, Switzerland or Sweden, each of which is represented here.

"From where I sit I can't say when it might be possible to resume the conference," Young said in an interview after the secret negotiations were announced in Washington.

The talks broke down Dec. 12 when the Communists accused the United States of perfidy. U.S. Ambassador Arthur Dean demanded a retraction and ended the six weeks of negotiations after the Reds refused.

Young said Russia's part in a peace conference remains the critical issue; the Reds demand that Russia be seated as a neutral and the United States has insisted she either line up with the Communists or attend as a third party bound by conference decisions.

Speaking of chances the Reds will back down on their charge of perfidy, Young said:

"I do not think it is an impossible hurdle."

* * *

There was no indication when the peace conference, originally scheduled to begin in October, will get under way.

One of its agenda items was to be the disposition of war prisoners—Red and Allied—who refused to go home, but the prisoner issue is almost a certainty to be settled before a conference begins.

The Communists were expected to tell the Neutral Nations Repatriation Commission today how they want unrepatriated prisoners handled after Jan. 22.

The NNRC has asked both sides for guidance on what to do with more than 22,000 POWs after that date.

An Indian officer said he did not believe the Communist reply would be made public before tomorrow.

On Jan. 4, the U.N. commander, Gen. John E. Hull, said his command refuses to accept anything less than the complete freedom of the prisoners, beginning Jan. 23.

The Reds were expected to oppose release of the prisoners in their reply to the NNRC. It has been the Communist view that the prisoners should be held until the Korean peace conference meets.

James Finnegan Is in Jail; Picked on Wrong Car

DENVER (AP)—Police cruising in a Denver residential area saw James Finnegan, 46, rummaging through the trunk of a car. He had a pair of rubber boots and some overshoes in his hand.

Police checked ownership of the car. It belonged to a fellow patrolman. Finnegan is in jail.

Attention, Students!
Get in the BAND with Pan-American Band Instruments
Cornets $139.00
Trombones
Clarinets $120.00
Complete With PLUSH CASES!
Available on Convenient Terms!
Made by C. G. CONN, the world's largest manufacturer of Musical Instruments.
Ask About Our 90-Day Purchase Rental Plan!
CALBI MUSIC CO.
Pontiac's Locally Owned Home of Conn Instruments and Baldwin Pianos and Organs
119 North Saginaw St. Phone FE 5-8222

FEDERAL'S White Sales! OPEN MONDAY FRI AND SAT. NIGHTS TO 9

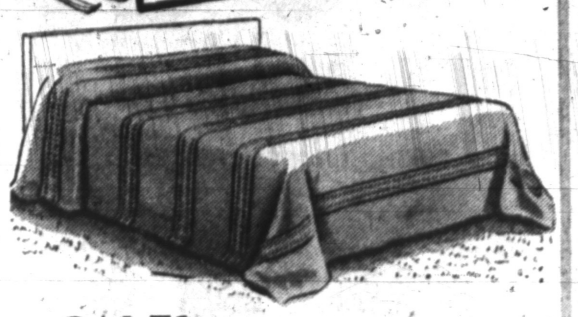

SALE! Wrinkle resistant
FAMOUS BEDSPREADS
Nationally famous cotton jacquards in modern texture, design and color. Wash and dry in a jiffy. Irreg. 4.44
36x90 IRREGULAR DRAPES....3.44 pr.



towel sale!
20x40" heavyweight BATH TOWELS 38c
What a buy! Yes, bath size towels in lovely pastels. Slightly irregular. Highly absorbent.
26x46" extra heavy JUMBO TOWELS 88c
Famous Cannons! Also beautiful all-over embossed patterns in group. Irregulars!

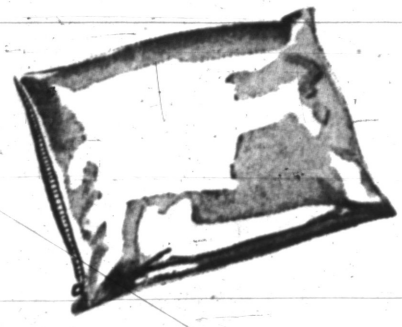

SALE! Soft, allergy-free
FOAMTEX PILLOWS
Buoyant, foam rubber pillows. Zipper percale cover in pink, white, blue or yellow. Limited quantities. Save! 3.99
JUMBO FOAMTEX PILLOWS (Sec.).. 5.99
SALE! White Cloud 90% duck feather filled bed pillows. Floral ticking. 20x26. 5.44
SALE! Soft pure white down filled pillows. Size 20x26. Priced for savings! 8.44



SALE! 7 smart decorator colors in cotton
9x12 BABY LOOP RUGS
Luxurious low-pile, longer-wearing rugs. Tightly twisted loops spring back to shape quickly. 29.88 3.00 down



22x36 braid rug 1.66 Colorful, long-wearing oval braids.
21x32 loop rug 1.44 Non-skid baby-looped sturdy cottons.
24x42 yarn rug 1.99 Cotton throw rugs in plaid patterns.
22x36 bath set, 3.44 Patterns in chenille mat and cover sets.

YARD GOODS SALE



Startex part-linen toweling .... 27c yd. 17" with red, green or blue borders.
36" bleached cotton muslin, 34c yd. Closely woven, very sturdy. Bleached white.
36" unbleached cotton muslin, 25c yd. Use it for dusting, other home uses.
Soft 27" white cotton flannel, 25c yd. Handy flannel, snow white. Many uses.
36" cotton kitchen prints ..... 77c yd. Pebble weave material, novelty prints.

SALES FOR INFANTS



30x40 Pepperell receiving blankets 57c All cottons, stitched ends, 5 colors.
27x27 soft white diapers ....2.22 doz. White cotton flannel and birdseye.

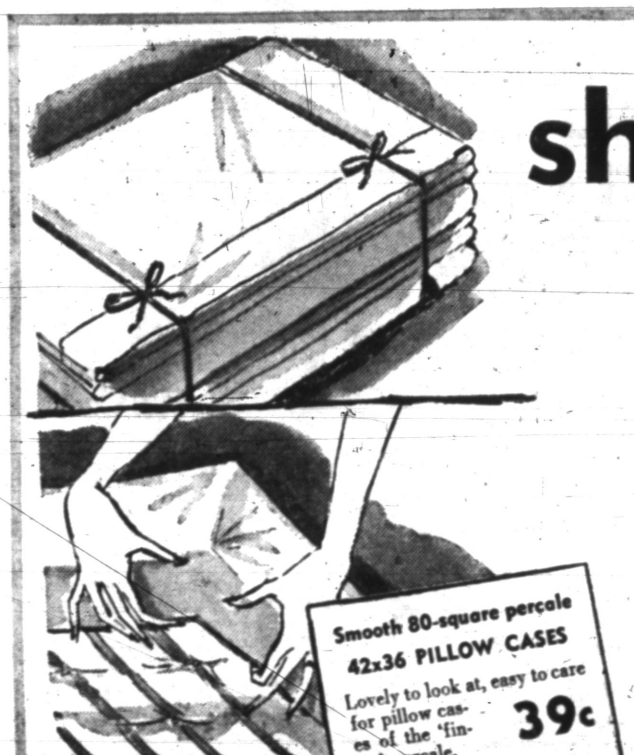

sheet sale!
81x108 AND 72x108 REGULAR OR FULL AND TWIN FITTED STYLE
your choice 1.88
Regular sheets: Seal-of-quality regulars. Extra large, extra sturdy. High-count white muslin with extra wide hems, permanently attached size tabs. Buy now at savings!
Fitted sheets: Won't pull out or wrinkle. Need no ironing. High-count white muslin for extra long wear. Perfect for the restless sleeper. Save hours on bed-making.
MATCHING 42x36" PILLOW CASES .... 2 for $1
Smooth 80-square percale 42x36 PILLOW CASES
Lovely to look at, easy to care for pillow cases of the 'finest' percale. 39c

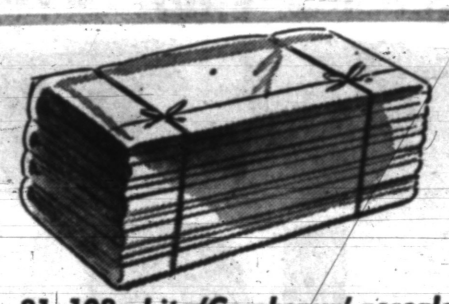

Big 81x108 white 'Combspun' percale
CANNON SHEET SALE
Get the best for much less at Federal's! Fine high count smooth percale Cannons at spectacular savings! Hurry for big savings! 2.99
72x108-inch size 2.69
42x38½ matching pillow cases 69c
SALE! Same fine quality CANNON COLOR SHEETS
Pink, blue, yellow, rose, lilac!
81x108, 3.49 72x108, 3.19 Pillow cases, 79c

curtain sale!



YOUR CHOICE! 1.77
• Priscillas
• Cottage sets
• Tailored pairs
Cotton marquisette priscillas, tailored pairs. Cottage sets!
Sheer 58x81 rayon marquisette panels 1.77
Save on these extra-wide beauties!
58x90-inch size panels 1.88

blanket sale



72x90 solid color pastel blankets Nylon-rayon blankets in lovely pastels. Satin bound. 6.66
72x84 Scotch plaid blankets Royal Scot blanket of 10% wool, 90% rayon. Soft, warm. 6.66
50% wool filled 72x84 comforter Celanese acetate covered comforter. Deeply quilted. 6.66
6.66 Your Choice



Sheet blankets 1.77
70x95. Cotton nap. Snow white. Save!



25% wool blankets 3.99
25% rayon, 50% cotton. 72x84-inch.



Dish towels 25% linen, 75% cotton, Startex 16x32. 24c
Pillow protectors 21x28 white cotton protector. Zipper closure. 79c
Mattress covers Full or twin size unbleached muslin. So sturdy. 3.33
Mattress pads Full or twin fitted mattress pad and cover. 5.44
Shower sets Plastic 6x6' curtain, 21x54 window size. 3.44
Pillow ticks Floral stripes. 21x28". Downproof. Long-wearing. 79c
Comfort covers 72x81". Prints. Zipper closure. Save now! 3.33
Mattress pads Cotton filled. Full, twin size. Stitched seconds. 2.97
Roughtex drapes Rayon damask, jacquard florals. 36x90. 3.77
Plastic cloths 52x70" floral, lace effect. 88c
52x52 cloths 66c

FEDERAL dept. stores SAGINAW AT WARREN, PONTIAC OPEN MON. FRI. SAT. NIGHTS TO 9

Spry Shortening 3-Lb. Can 89c

Rinso Large Package 29c

Lux Flakes Large Package 29c

Surf Large Package 29c

Breeze Large Package 30c

Silver Dust Large Package 30c

Lux Soap Regular Size Bars 3 for 19c

Lux Soap Large Bath Size Bars 2 for 19c

Swan Soap Regular Size Bars 4 For 19c

Lifebuoy Regular Size Bars 3 for 27c

Lifebuoy Large Bath Size Bars 2 for 25c

Liquid Lux For Sparkling Dishes 12-oz. Can 39c

Old Dutch Cleanser 2 Cans 27c

Dog Food Miller's 5-Lb. Bag 69c

Woodbury Regular Size Bars 4 for 26c

Bosco Chocolate Drink Mix 12-Oz. Jar 33c

Wishbone Italian Style **Dressing** 8-oz. Bot. 39c

Campbell's TOMATO SOUP 10 cans 97¢



Campbell's Tomato Soup — The handiest thing on the pantry shelf. Give 'em good hot Soup for all the cold winter days. Make Kroger your Campbell Soup Hqtrs.

VEGETABLE SOUP . . . Campbell's . . . . 2 cans 25c
CREAM OF CELERY SOUP . . Campbell's . . . 2 cans 27c
BEAN AND BACON SOUP . . . Campbell's . . . 2 cans 27c
CAMPBELL'S PEA SOUP . . . . . 2 cans 27c

Kroger

Pantry Needs

CATSUP

Standard Quality. Stock-up at this low price. 2 14-Oz. Bots. 29¢

Kroger **Pork & Beans** . . . 2 16-Oz. Cans 25c
Wide or Medium **Kroger Noodles** 1-lb. 29c
Michigan **Navy Beans** . . . . . 2-lb. bag 29c
Standard Quality **Tomatoes** . . . 8 No. 303 cans $1.00

KROGER TENDER SOFT BREAD

Super-Soft, Tastes Better, Toasts Better. Large 20-oz. Loaf 17¢



KROGER **CRACKERS** . . 1-lb. box 25c



Scot TISSUE 10 Rolls 97¢

Scot Towels . . . . Stronger . . . 2 rolls 39c

Facial Tissue **Scotties** . . . . . 400-ct. box 29c
Scotties **Facial Tissue** . . 2 200-ct. boxes 29c
Waldorf **Toilet Tissue** . . . 12 rolls 99c
Cut Rite **Wax Paper** . . . . . 125-ft. roll 25c

Dairy Values

EATMORE MARGARINE



THE PERFECT SPREAD FOR KROGER BREAD 2 Lbs 39¢

Fairmont **Cottage Cheese** . . 2 lb. box 45c
Kroger **Peanut Butter** Introductory Offer Reg. Price 69c 2 Lb. Jar 59c
Morton's **Frozen Beef Pie** Savory, Delicious 8-oz. pkg. 39c
Tidy House **Sandwich Bags** 20-ct. 10c

Bakery Buys

CINNAMON ROLLS

Cinnamon Sugar Filling. For an Extra Taste Treat, Warm Before Serving. Pkg. of 9 Reg. Price 21c 15¢

Nabisco **Ritz Crackers** . . . . 1-lb. box 35c
Mt. Whitney **Ripe Olives** Colossal . . 8-oz. can 37c
With Brown Gravy **Krey Pork** . . . . . No. 303 can 55c
With Brown Gravy **Krey Beef** . . . . . 16-oz. can 55c

Mid Winter Sale of POTATOES

MICHIGAN U. S. NO. 1 SIZE "A"

48-lb. Bag 99¢

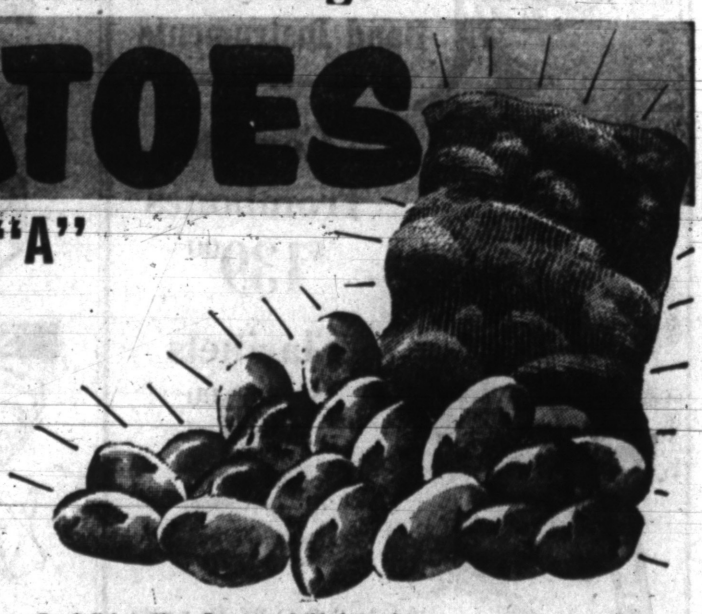

Delicious, Juicy **D'Anjou Pears** . . . . 2 lbs. 29c
U. S. No. 1 **Maine Potatoes** Size "A" 25-lb. bag 69c
U. S. No. 1—Ideal for Baking **Idaho Potatoes** Size "A" 48-lb. bag $1.99

For Delicious Pies—Buy now at this low price **Jonathan Apples** . . ½ bushel $2.49
Cleaned **Spinach** . . Cello-Packed . . . 10-oz. pkg. 19c

We reserve the right to limit quantities. Prices effective through Sat., Jan. 9, 1954

KROGER STORES: SHOPPING HOURS:

178 N. SAGINAW ST.
Open 9 to 9
Monday Through Saturday

932 W. HURON ST.
Mon.-Tues.-Wed.-Sat. — 9 A. M.-6 P. M.
Thurs.-Fri. — 9 A. M.-9 P. M.

BUY BEEF AT KROGER

Two U.S. Govt. Grades...Commercial or Choice

Kroger
GIVE BETTER FOR LESS
Copyright 1949, The Kroger Co.

U. S. Graded "Commercial"
BUDGET STANDARD CUT BEEF
Identified with Yellow and Black Label

Nourishing Beef at Kroger Low Prices!

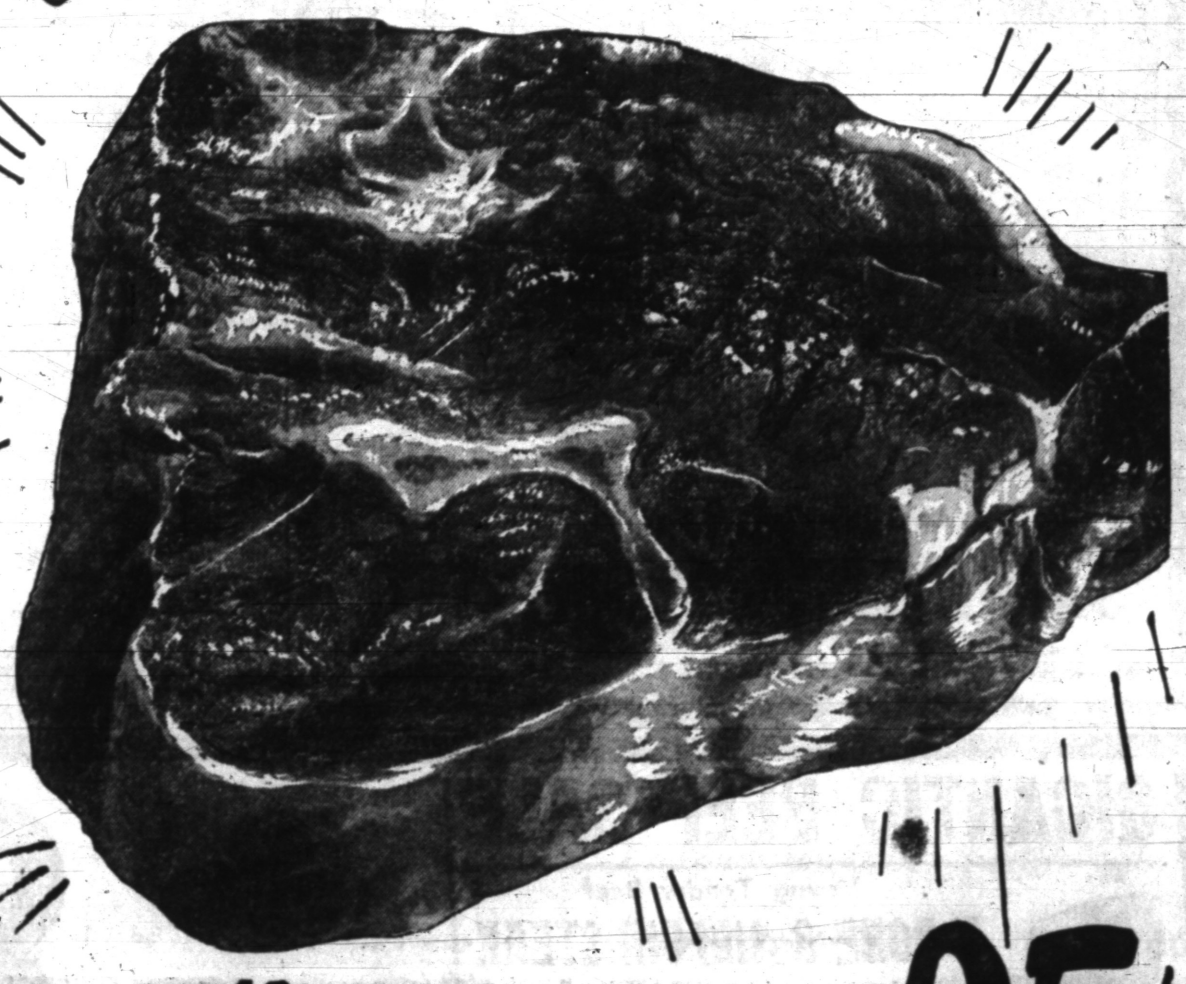

U.S. Govt. "Commercial"
CHUCK ROAST Blade Cut lb. **29¢**

AVAILABLE AT THIS STORE ONLY... 178 NORTH SAGINAW

Get U. S. "Commercial" Grade at money-saving prices. Contains all the nourishing food values of higher grade beef, has less fat marbling. Identify "Commercial" Grade at Kroger by the Yellow and Black Label. Available at this store only—

Large Bologna By the Piece . . lb. 39¢
Sliced Bacon Hygrade's Old Fashioned . . lb. 69¢
Pork Chops End Cut . . lb. 49¢
Sirloin Steak U.S. Comm. Standard Cut lb. 59¢
Hamburger Fresh Ground 1-lb. 35c 3 lbs. **95¢**

U.S. Govt. Graded "CHOICE"
KROGER-CUT
Tenderay BEEF
Tender 10 Times out of 10
Identified with Blue and White Tenderay Label



U.S. Govt. "CHOICE" Kroger-Cut Tenderay
CHUCK ROAST Blade Cut lb. **39¢**

Kroger TENDERAY BEEF

Here's the world's tenderest fresh beef. The Kroger Tenderay method makes finest U.S. "Choice" grade beef tender without ageing, without loss of flavor and juices. It's always fresh, always tender. The Kroger-Cut gives you more meat—less bone, less waste.

Excess fat and bone removed before roast is weighed and priced.
Always a choice center cut.
No stringy neck beef.

Cooked Fish Heat 'n' Eat 3 Varieties pkg. 49c
Sirloin Steak U.S. Choice Kroger-Cut Tenderay lb. 89c
Kroger Fresh **Ground Beef** . . 1-lb. 39c 3 lbs. **$1**

SHOP KROGER FOR ALL YOUR FOOD NEEDS AND LIVE BETTER FOR LESS

American Indians attached bird houses made of hollow gourds to their tepees long before Columbus discovered America.

See All There Is to See . . .

Don't miss half the fun of life because you're hampered by poor eyesight! Let Dr. Berman examine your eyes.



Sallan

Dr. B. R. Berman
Optometrist
Phone FE 4-7071
OPTICAL DEPT.
17 N. SAGINAW

Iranian Loudspeakers Will Challenge Russians

TEHRAN, Iran (AP)—Iran is getting ready to tilt with her big northern neighbor, the Soviet Union, in a cross-the-border battle of loudspeakers.

For years the Russians, through big loudspeakers on Iran's northwestern border at Jolfa, have blared Moscow radio music and propaganda at their Iranian neighbors.

A Cabinet source said yesterday Premier Fazollah Zahedi's government has decided to set up its own string of frontier loudspeakers.

Our New Year's Resolution!!

Lower Prices to All!

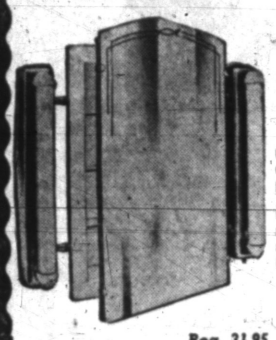

MEDICINE CABINET

Complete with fluorescent lights, plate glass mirror, 2 adjustable shelves, toothbrush holder, razor blade dispenser, switch and electric outlet.

Reg. 31.95 NOW $21.95

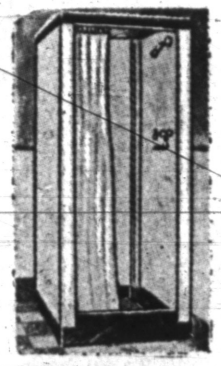

SHOWER STALL

Complete with shower head, mixing faucets, soap dish, curtain, pins and drain plug.

Reg. $39.95 NOW $32.95

Two Compartment LAUNDRY TRAYS

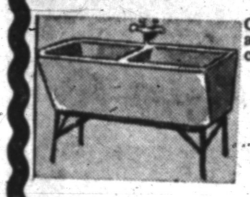

Complete with stand and brass mixing faucet.

Reg. $26.95 NOW $21.95

Single Compartment KITCHEN SINK



21"x24" complete with chrome mixing faucets and basket strainer finished in white acid resisting enamel.

Reg. $24.95 NOW $18.95

Use Our Layaway Plan or Buy on FHA Terms!

SAVE PLUMBING SUPPLY CO.

Open Mon. Thru Sat. 9 to 5:30
100 S. Saginaw St.
FREE PARKING
FE 5-2100
FREE DELIVERY

Simple Plan to Get Hubby to Reverse Office Chatter

By HAL BOYLE

NEW YORK (AP)—The average wife complains her husband does not talk enough at home. The average employer complains that same husband spends too much time exercising his vocal cords at the office.

Both the wife and the boss are absolutely right. Naturally. But what can be done about it? How can the boss get this husband to gab less while he's on the job, and the wife make him give with a little more conversation after he comes home and takes off his shoes?

The problem as I see it is quite simple. The hired hands come to work full of overnight woes they are eager to pour into any ear. All day long they lope from desk to desk telling their troubles.

But when they return at eventide to their little castles and the good wife begs "Tell me what's new at the office?" Well, what can they reply? They don't know anything new, because they have been so busy bragging about their own problems they haven't had a chance to listen to the other fellow. Besides, they don't want to talk. Their jawbones are worn out already.

Now, here is a simple, easy way to solve this problem in a way to please everybody concerned—hired hand, boss, and wife. You do it with cards.

When the employes arrive for work, they are handed cards and are alloted 15 minutes in which to write down all the interesting things that have happened to them since the day before. The cards are filled out in quadruplicate. One goes to the boss, the others are put on "condition of staff" bulletin boards, located by the office water cooler and in the men's and ladies' rest rooms.

Here is a typical card:

Name of employe—"Joseph X. Blow Jr."

State of health—"Dreamed I was shipwrecked last night and woke up feeling seasick. Took sodium bicarb. No help. Any suggestions? May have to go home before noon if don't get better."

State of wife's health—"She was born tired."

And the children?—"My little feller sure said a cute thing last night. I was sitting there reading the paper, and all of a sudden he pointed at a picture and said 'glub, glub, da-da,' and he isn't even three years old yet. How do you lik that?"

Family finances—"Paid last installment on my car this week. Buying new car next week if I can make old one hold out until then."

Other problems—"New neighbors moved in yesterday. Look pretty crummy to me, but too early yet to tell whether they'll be real problem."

Remarks—"Saw dogfight between collie and airedale on way to work this morning, but don't know how it came out as I was driving through red light at time and couldn't stop. First airedale I've seen in years. Had one as boy, though. Good dog, too."

Suggestions to improve office efficiency—"I still say it wouldn't break any hearts if they'd pass a little more money around in this place. Payday here is like standing in line at the poorhouse."

The virtue of this "staff information" card system is that it would save the time wasted on gossip in the ordinary office—roughly two-thirds of the work day. Each time an employe went to the water cooler or the rest room he could read a few more cards.

He would be satisfied himself because he would know that by posting his card he could let everyone in the office know his woes, whereas, by the old vocal method he couldn't be sure of reaching more than half of them every day. And he would go home at night bursting with fresh gossip to tell his wife.

In fact, the only thing wrong with this system is that a wife might have a hard time shutting her husband up. But at least that would be a new problem for her—and love will always find a way to solve that one.

Husband Poor Prospect to Raise Woman's Bond

DALLAS, Tex. (AP)—After a short hearing this week, U. S. Commissioner W. Madden Hill decided that a woman ought to be held on a charge of receiving goods stolen in interstate commerce.

But he was having a hard time deciding what would be a fair bond for her when he asked: "What is your husband doing?"

"Four years," she replied.

Open Courses in Maintenance

Pontiac Schools Offer Training Also in Heat Control

Local maintenance men and heating engineers are invited to sign up for courses in cleaning public buildings and in heat control starting Jan. 9 and 12.

The courses are offered by Pontiac Public Schools, with the help of Michigan State College's continuing education service.

Edward Alt, supervising custodian of Detroit's East Side schools, will teach the building cleaning classes meeting for eight Saturdays starting Jan. 9 at 9 a.m.

William Gray of a heat regulation equipment firm will teach classes in control and heat regulation for eight Tuesdays starting Jan. 12 at 7 p.m. The heat control course is set up for boiler operators and engineers.

Further information may be obtained from Cloyd Houts at Pontiac Board of Education office.

Gainfully employed people are between 40 and 45 per cent of the world's population.

Diaper/ Baby Rash/Eczema

Lanolin in Resinol, oils and softens dry, crusty skin—Resinol medication soothes fiery itch—gives baby comfort.

RESINOL OINTMENT and SOAP

Some old graves in Connecticut are covered with "wolf stones" which are flat stones designed to protect bodies from wolves.

DOLLAR SAVER

CRANE-LINE Champion

AUTOMATIC GAS WATER HEATER

30-Gallon Gas
Automatic Water Heater

Now Only $85.60

TERMS ARRANGED

Models on Display In Our Showroom

Have all the HOT WATER you need with a new CRANE Automatic Water Heater.

Plumbing—Heating—Sheet Metal Work

EAMES & BROWN

55 E. Pike Street Phone FE 3-7195

GIGANTIC BEEF SALE

Young Tender Beef
T-BONE & SIRLOIN STEAK
49c lb.

Young Tender Beef
Round, Porterhouse Swiss Steak
59c lb.

Tender Beef **RUMP ROAST** Lb. 55c

Lean, Meaty **SHORT RIBS** Lb. 19c

BEEF HEARTS Lb. 19c

Young Tender Beef **RIB STEAK** 39c lb.

Lean Beef **Pot Roast** 35c lb.

Pure Fresh Ground Beef
HAMBURGER
4 lbs. $1.00
Lb. 27c



U. S. No. 1 Michigan
POTATOES
50 lbs. 89c Bag

SOFTENED TWICE!
Northern TISSUE
5 Rolls Northern Tissue 39c

Eliott's **TOMATO JUICE** 46 Oz. Can 19c

Rose Dale Sliced **PEACHES** No. 2½ Can 27c

Southern Star Fancy Solid Pack **BONITA** Can 29c

Velvet Brand **ICE CREAM...** ½ Gal. 89c

Assorted **Hard Candies..** Lb. Cello Bag 19c

Shina Dish **New Detergent.** Large Pkg. 21c

Diamond **WALNUTS....** Lb. Cello Bag 49c

LOUIS SPADAFORE & SONS

197 OAKLAND AVE. SUPER MARKET FREE, FREE PARKING

Panobscot **MAINE SARDINES** Can 8c

Automatic
HOT WATER SERVICE



Spells Greater
CLEANLINESS, CONVENIENCE and BETTER HEALTH
for the Whole Family

Modern automatic hot water service is no longer a luxury, it's a necessity that you can't afford to be without. Its many time- and labor-saving benefits, as well as its contribution to better health, *will pay for it many times over.*

From the minute you install a dependable automatic gas water heater, you begin an easier, better, healthier, cleaner life.

SEE THIS
BIG AUTOMATIC HANDLEY-BROWN GAS WATER HEATER

Here's a step-saving, trouble-saving, money-saving "household servant" you shouldn't be without.

Being automatic, it "lights" itself, turns itself off, refills itself with water as you use hot water at the faucet. It's safe, fast, dependable, and economical.

Enjoy hot water service at its best, check them all—compare this wonderful HANDLEY-BROWN with other water heaters and you'll agree that it is your best buy. See it today.

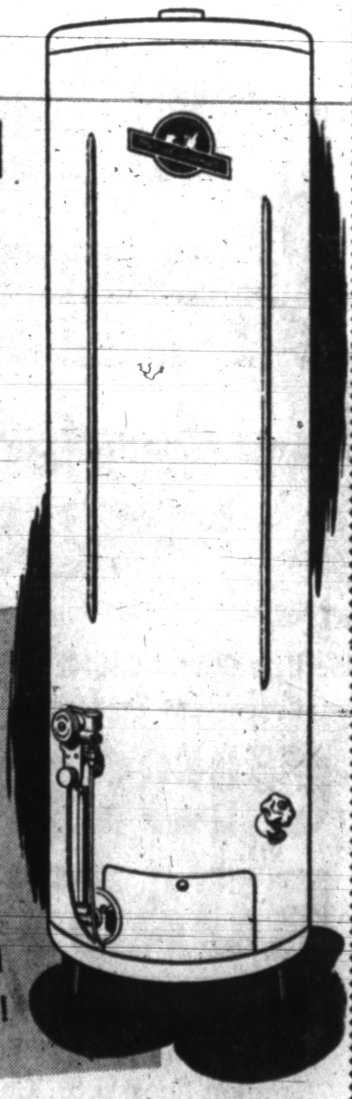

New SPEEDMASTER MODEL SHOWN
$117.75
WITH 5-YEAR WARRANTY
AS LITTLE AS 10% DOWN
24 MONTHS TO PAY!

Dependable GAS Serves Best!

IT'S A FACT . . . AUTOMATIC GAS WATER HEATERS COST LESS TO BUY—LESS TO USE—LESS TO INSTALL THAN ANY OTHER TYPE OF AUTOMATIC WATER HEATER

AG-3075-45

CONSUMERS POWER COMPANY



WRIGLEY'S OWN!

Specially Grown . . . Specially Packed
Uniformly Round . . . Finest All Purpose

Kool-Krisp Maine POTATOES

15 LB. BAG 49c

25 LB. BAG 69c

Potatoes Are Cheaper . . .
Just compare! Only last year 15 lbs. of these same potatoes cost 73c . . . 25 lbs. cost 99c!

KOOL-KRISP MAIN POTATOES are all U. S. No. 1 Grade A, 2½ inch minimum size, and grown and packed exclusively for Wrigley's under the personal direction of one of America's foremost potato authorities!

HUNT'S Tomato CATSUP
14 OZ. BOTTLES
4 For 59c

YELLOW ONIONS	U. S. No. 1 Michigan Selected	6 Lbs.	35c
JONATHAN APPLES	Michigan Hand Picked All Purpose	4 Lbs.	49c
AUNT MID'S SPINACH	Washed—Ready-to-Cook 10 Oz. Cello		19c



WIN!
Wonderful Westinghouse
PRIZES
First Prize Electric Range
Second Prize Electric Roaster
Third Prize Cook 'n' Fryer
Simply enter your favorite potato recipe in Wrigley's Kool-Krisp Maine
Potato Recipe Contest
Entry blanks and full particulars at all Wrigley Markets! Winners will be selected by the "Lady of Charm" and her staff.

ASPARAGUS	Trellis Cut Green	4 303 Cans	59c
KIDNEY BEANS	Hart Brand	5 303 Cans	59c
SLICED BEETS	Hart Brand	6 303 Cans	59c
TOMATOES	Stockton—Peeled Red Ripe	Lge. 2½ Can	19c
SWEET PEAS	Trailer Brand	5 303 Cans	59c

CHASE & SANBORN **INSTANT COFFEE** SAVE 20c 4-Oz. Jar **95c**



Tender Young
LEG O' LAMB
Flavorful
Nutritious
69c lb.

FISH and CHIP
Combination Bonus Offer!



Taste O' Sea
FISH STICKS
Reg. 59c Value
Plus
Top Frost French Fried
POTATOES
9-oz. Pkg. at No Extra Cost
You Get Both for Only **59c**

PORK LOIN ROAST	Tender Young Corn Fed Pork First 7-Rib Cut		43c LB.
SPARE RIBS	Lean, Meaty Medium Size		53c LB.
PLATE BEEF	Lean—Fine for Boiling or Braising		17c LB.
SMOKED FILLETS	Boneless—Skinless Fine Smoked Flavor		39c LB.
WHITE BASS	Fresh Lake—Completely Cleaned Pan Ready		39c LB.

LEAN - FRESHLY GROUND
GROUND BEEF
Fine for Meat Loaf, Hamburger, Spaghetti and Meat Balls
35c lb.
3 Lbs. . . . $1.00

ORANGE JUICE	Top Frost	7 6 Oz. Cans	1.00
PEACHES	Top Frost as. 25c	4 12 Oz. Cans	98c

WRIGLEY'S *Lily Brand*
GRADE "A"
LARGE EGGS
For Poaching and Boiling Doz. in Ctn.
63c



OUR FAVORITE
Cut Green or Cut Wax
BEANS
4 303 Cans 59c

RUBY BEE *Pure* GRAPE JAM
2 For 29c
10 oz. Reusable Tumblers





Pillsbury's Best
Grand National — Prize Winning
FLOUR
25 lb. BAG **$1.89**
5 LB. BAG 47c

LANG'S PEPPERS	Medium Hot	Qt. Jar	25c
PIE CHERRIES	Stokely's R. S. P.	3 303 Cans	69c
APPLE SAUCE	Mott's	4 303 Jars	69c
PANCAKE FLOUR	Aunt Jemima	1¼ Lb. Pkg.	19c
PANCAKE SYRUP	New England Maple Flavor	2 12 Oz. Btls.	39c
BOOK MATCHES	Ctn. of 50	2 for	25c
LUX TOILET SOAP		5 Reg. Bars	29c
FELS NAPTHA SOAP		10 Bars	69c

HOLLYBROOK 1 lb. Print
Pure Creamery
BUTTER 71c
Double Wrapped

WISCONSIN BRICK	or Muenster Piece or Sliced	lb.	49c
PINCONNING	Med. Sharp Mich. Cheese	lb.	59c
HONEY SPREAD	Sioux Bee	12 Oz. Ctn.	25c
DELCREST AMERICAN	Cheese Spread	16 Oz. Pkg.	37c
KRAFT'S ASST. LINKS		6 Oz. Pkg.	29c
PARKAY MARGARINE	Spreads When Ice Cold	1 Lb. Ctn. in Qtrs.	31c

MENU IDEAS from the KRAFT KITCHEN

For Every Woman in the January —

8 full pages in full color of your favorite KRAFT RECIPES in January's Everywoman . . . And you'll find extra copies of all the recipes at your neighborhood WRIGLEY MARKET!





KRAFT'S VELVEETA
2-Lb. Loaf **89c**

KRAFT'S MIRACLE WHIP Salad Dressing
Pint Jar **33c**

CHEEZ WHIZ 8 Oz. Jar **33c** and 16 Oz. Jar **59c**



KRAFT MAYONNAISE	Pint	43c
FRENCH DRESSING	Kraft 8 Oz. Bot.	21c
KRAFT OIL	For Salads Cooking Pt. Bot.	39c Qt. Bot. 75c
KRAFT DINNER	Macaroni with Cheese 2 Pkgs.	29c

PHILADELPHIA CREAM CHEESE
2 3-Oz. Pkgs. **29c**

BLUE BIRD or FLORIDA GOLD
ORANGE JUICE
2 Giant 46-Oz. Cans **49c**



GRADE "A"
LARGE EGGS
For Poaching and Boiling Doz. in Ctn.
63c

SEE and HEAR "THE CISCO KID" on WXYZ-TV, Channel 7, Every THURSDAY from 7:00 to 7:30 P.M. — Also See "THE LADY OF CHARM" on WXYZ-TV, Channel 7, from 11:00 to 12:00 P.M., MONDAY, WEDNESDAY, THURSDAY and FRIDAY!



• 536 NO. PERRY • 125 W. HURON
OPEN THUR. and FRI. TILL 9 P. M.
• 59 SO. SAGINAW • 398 AUBURN
OPEN THURSDAY, FRIDAY, SATURDAY 'TIL 9 P.M.

MEL-O-CRUST SLICED
CRACKED WHEAT BREAD
This Week's Bakery Feature
16-OZ. LOAF **17c**

Michigan Singers Will Be Presented on Sunday at Cranbrook School

Addresses Literary Club

Policewoman Is Speaker

Mrs. E. D. Moessner introduced Mrs. Gertrude Barrett, guest speaker, when members of the Women's Literary Club met Monday afternoon in the YWCA.

Mrs. Barrett, policewoman with the Oakland County Sheriff's Department, gave highlights of her work, which concerns rehabilitation. She spoke of the importance of the women's viewpoint in understanding cases and she cited the difference between a man's and a woman's way of handling these cases.

The speaker pointed out that she works with people of all ages of both sexes in many different types of cases. In closing, she urged members to write their state legislators for the purpose of bringing about a change in the Goodrich Act so that psychopathic murderers could not be released after short terms of treatment in institutions.

Mrs. Don Breen and Mrs. Bessie Baker were hostesses for the day and Mrs. Maybelle Wilson conducted the business meeting.

Announcement was made of the Oakland County Federation meeting to be held Friday in Clawson. Mrs. Henry Baker reported on the Christmas project of the social welfare committee. The project included visits to the infirmary with distribution of gifts.

Mrs. Herbert Sampson and Mrs. Lulu Luby were welcomed as new members.

Plans Horse Show

Aiken Club of Outland's Riding Stables is sponsoring its annual horse show Jan. 16. The show, which will be held at the stables on West 14-Mile road, will begin at 6 p.m. with classes of horsemanship, jumping, pair class and bareback riding.



Pontiac Press Photo

Not sure he likes this business of being photographed is 2-month-old William Edward (Bill) Ziem, who sits for his first portrait with his mother, Mrs. Fred Ziem of Sylvan Lake, and his brother, Frederick Carr Jr.

Music Guild Sponsoring Vocal Event

Prof. M. J. Klein to Conduct Chorus of 70 Voices

Members of Cranbrook Music Guild, guests and friends will hear the Michigan Singers at a Sunday afternoon concert in Cranbrook School auditorium.

Prof. Maynard J. Klein, associate director of choral music and director of the university choirs, will conduct the chorus of nearly 70 highly trained voices in a program rich in the music of the 15th, 16th and 17th Centuries.

The voices will be supported by soloists from the University of Michigan School of Music, including Joan Marie Dudd, soprano; Mary Mattfield, contralto; Mary Ellen Roosa, contralto, and Charles Wingert, tenor. Accompanying them will be William Doppman and Mary Catherine Hutchins.

Prof. Klein has included compositions by Josquin Depres, Flemish composer of 15th Century who resided at the court of Pope Sixtus IV, and who entertained at the greatest courts in the world.

Other composers represented include Orlando Lassus, Thomas Morley of madrigal fame, and Giovanni da Palestrina, whose famous "Missa Papae Marcelli," written in 1565, will be heard, as well as the music of two Russian composers, Sergei Rachmaninoff and Alex Gretchaninoff.

Gretchaninoff, who lived in Detroit for many years, is known for his musical setting to "The Lord's Prayer."

The concert, which begins at 4 o'clock, will close with two numbers considered exacting for a choral group. They are Anton Bruckner's Mass in E Minor and J. S. Bach's "Magnificat."

The ticket table will be staffed by Guild Treasurer Wayne A. Andreae, with Mrs. Parsons Neff and Mrs. Floyd W. Bunt, assistant secretary.

Henry S. Booth will supervise decorating, and stage management is in the hands of Gerald S. Blythe.

Others on the committee are Morley Walker, Mark Harper and James Schneider.

Cranbrook Music Guild will bring to the area for the first time Richard Dyer-Bennet, guitarist and troubadour, Feb. 3 in Cranbrook School auditorium. Because of the unusual interest shown, ticket Chairman Mrs. William L. Graham has announced that tickets will go on sale Sunday in the lobby.



BONNIE JEAN SCHOLTZ

At a recent luncheon in the home of Leo M. Tallieu in Detroit, Mr. and Mrs. George A. Scholtz of Illinois avenue announced the engagement of their daughter, Bonnie Jean, to Robert W. Zimmerman. Robert is the son of Mr. and Mrs. Edwin Zimmerman of Wall street.

Explain Work of League

Mrs. Leon Belknap introduced Mrs. Arthur Sweet and Mrs. Charles Neldrett of the League of Women Voters as guest speakers when members of Round Table Club met Tuesday in the YWCA. The program was sponsored by the club's legislation committee.

Mrs. Sweet gave a history of the league from the time of its organization in 1919 to the present day. The purpose of the league and its working methods from a local standpoint were given by Mrs. Neldrett.

Both speakers stressed the fact that the league is non-partisan and is not concerned with political divisions but with issues and qualifications of the candidates.

Serving on the committee for the tea and social hour that followed the meeting were Mrs. Belknap, Mrs. M. L. Lamb, Mrs. Homer Hancock, Mrs. D. J. Hackett, Mrs. Florence Dalgleish and Mrs. R. C. Cummings. Mrs. H. E. McCulloch presided at the tea service.

February Banquet Planned by Sorority

Committee members were named for the February banquet of Alpha Chapter, Beta Theta Phi sorority, Tuesday evening at the home of Mrs. Orben Williams on Waldo avenue.

Mrs. Charles Irish is chairman, with Mrs. Ernest Wilcox on the program committee, Mrs. Harvey Peck on the place committee and Mrs. Wilbert Davies and Mrs. Leslie Cross on the decorations committee.

Dance Slated at Y

A record dance is planned for Thursday from 8:30 o'clock until 11:30 by the "Y"oung Adults Club of the YMCA.

A council meeting will precede the dance at 8 o'clock.

Beauty Clinic

By Edythe McCulloch

REDUCING THIS YEAR

If you have resolved to take off those offensive pounds this year, you or one of your friends will soon begin worrying about face.

"I always take it off my face and put it back on my hips" is the perennial refrain of the reducer.

Please believe me, ladies, this does not have to happen.

On a well balanced reducing program, supervised by your physician, the fat (and only the fat) will come off wherever it is.

An active well nourished body will gradually contract and firm as the reducing program continues.

This week get yourself thoroughly entrenched in your new slimming program.

Next week I will tell you about a simple program for the care of your face and neck which will improve your skin and firm the flesh as you reduce.

Phone Edythe McCulloch Beauty Shop, FE 2-7431 608 Pontiac Bank Bldg.

New Colors, Lower Scale, Darker Finish, Wheels

'54 Look in Furniture Boasts Four Parts

By OLGA CURTIS

CHICAGO (INS) — The 1954 look in furniture is composed of four parts — it's got new colors, a lower scale, a darker finish, and wheels.

The new year is only a few days old, but judging from the acres of new furniture on display at the world's biggest furniture market, 1953 decor will need a considerable overhaul to acquire that '54 air.

The most obvious change in furniture shown at the January market in Chicago is color, and even this change is two-fold.

In modern furniture, the new colors are bright orange, brilliant blue-green, vivid yellow and white and black.

* * *

In traditional furniture, and the high-style contemporary items by name designers, these same colors are translated into mellow tangerine, soft turquoise and dull olive green, opulant gold and pale yellow, and white and black. The higher-priced lines throw in a little purple, too, for a rich accent.

In both modern and traditional, and in all price ranges, that overwhelming red-on-red plaid idea of 1953 is gone.

The colors used in upholstery and panels are clear, solid tints. Even the more muted sofa and chair covers don't glitter wih metallic thread. Everything accents pure color instead of pattern.

Wood has continued the comeback it started in 1953, and the emphasis in most fine furniture is on the wood itself. There's a lot of expensive wood used just to show off the grains and burls, and many designers have two woods doing the job of one for contrast.

* * *

The most noticeable change in wood is the trend toward a darker finish. The very bleached finish is gone; woods are being stained in the reddish or dark brown tints.

Bleached finishes were still on display, but almost exclusively in lower-priced furniture. The stylish trend is toward dark finishes, in the dull brown class.

In spite of the many design idea changes, the furniture industry has continued the "comfort-above-all" theory that homemakers love. Wipe-clean plastics, nonpolish metals and washable or easily cleanable fabrics are used everywhere possible.

* * *

And as an extra contribution to American comfort, the manufacturers are putting wheels on everything except tables. In some cases, small tea-type tables sprout wheels, but they usually don't.

What's new is wheels on heavy upholstered sofas, wheels on chairs, wheels on hassocks, even wheels on cabinets and side commodes.

This not only makes housecleaning easier, it enables quick regrouping of furniture when company comes, and saves wear and tear on the carpet.



VIRGINIA LEE HOYT

Mr. and Mrs. Claude Hoyt of Elizabeth Lake announce the engagement of their daughter, Virginia Lee, to Richard Skelton, son of the Edward Skeltons of Waterford. No wedding date has been set by the couple.



MARIANNE SCHAAR

Mr. and Mrs. Francis Schaar of Elizabeth Lake road are announcing the engagement of their daughter, Marianne, and Rudy Ortez, son of Mr. and Mrs. John C. Ortez of Rockwell avenue. The couple have not set a wedding date.



PERMANENTS
Hair Cutting and Styling
Inter-Lake Beauty Center
2581 Union Lake Rd.
EM 3-3943
SHIRLEY SOPKO—MILLIE BARKER

Quality Materials, Experienced Operators!
Permanents *from* $5.00
CALLIE'S BEAUTY SHOP
11 N. Perry St. Phone FE 2-6361 Opposite Hotel Roosevelt

Evening School
PONTIAC SENIOR HIGH SCHOOL
Phone FE 4-3547, Ext. 52
New Term Starting Thursday at 6 P. M.
JANUARY 7th
Commercial Classes in—
Accounting, Bookkeeping, Comptometer, Office Machines, Typewriting, *Shorthand, Modern Photography, Conversational Spanish
Vocational Industrial Classes—
Automotive Diagnosis & Tune-up, Blueprint Reading, Tool and Die Design, *Welding, Drafting, Sheet Metal Layout, Electrical Maintenance-Machine Shop
Classes meet 6-10 p.m., Thursday Evenings for 12 weeks
Registration Fee, $16.00
*Welding Fee, $20.00
Clothing Classes on Monday Evenings
Tailoring Classes on Wednesday Evenings

STAPP'S . . . . . recommend . . .
PLENTY OF GO IN SNOW for Boys and Girls in
Weather-Bird Shoes
Weather-Birds are Weatherized... that means they're made for bad weather. Specially selected leathers repel water, resist strain, fight heat, cold and moisture, assure good looks, comfort and proper fit.
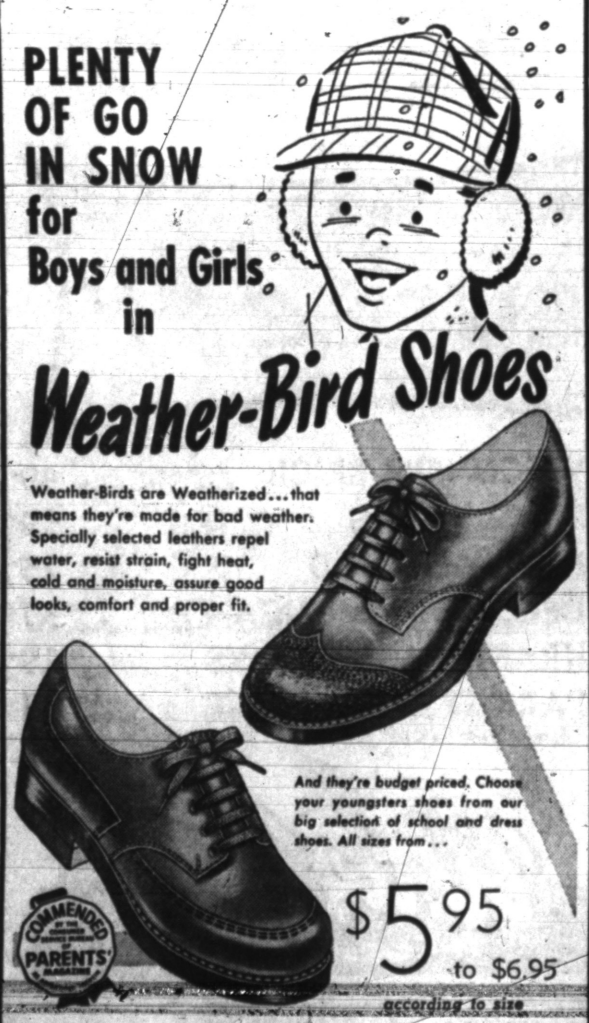
And they're budget priced. Choose your youngsters shoes from our big selection of school and dress shoes. All sizes from...
$5.95 to $6.95 according to size
COMMENDED PARENTS' MAGAZINE
STAPP'S
JUVENILE BOOTERY, 28 E. Lawrence St.
FAMILY SHOE STORE, 928 W. Huron Street

WIGGS January Clearance Sale!
SAVE up to
40%
Fine China --- Crystal --- Earthenware
We have some complete sets, some broken sets and single pieces. Come in and pick up extra pieces at this great savings.
Initialed Metal Ash Trays — You never have too many ash trays around the house. Regular value, 2 for $1.50. *Sale Price* 25c ea.
DAWN DIPP Starter Set — Fine gray china trimmed in dubonnet. Regular value $22.00. *Sale Price* $12.95
3-Piece Dessert Set — Fine white china delicately trimmed in many different patterns. Dessert plate, cup and saucer. *All 3 Pieces* $1.00
24 W. Huron St. WIGGS FE 4-1234

WINTER TERM NOW STARTING
Day, Half-Day and Evening
STENOTYPE and STENOGRAPH
(Machine Shorthand)
TYPEWRITING SHORTHAND
BOOKKEEPING ACCOUNTING
COMPTOMETER and CALCULATOR
and other subjects
—Big Demand for Graduates—
Permanent Free Employment Service
VETERAN APPROVED
The Business Institute
For Immediate Information Write, Call or Return This Ad
Name ..... Address .....
7 W. Lawrence St. Phone FE 2-3551


A ROOM LIKE THIS . . .
Would It Be Worth 5c a Day to You?
Let's stop and figure. New suites generally last 10 to 15 years. Our average price runs about $185 (more or less based on your material selection). Dividing 10 years by $185 we get $18.50 a year or 5c per day.
Five cents a day . . . less than smokers spend for cigarettes . . . less than drivers spend for gasoline . . . much less than landlords charge for rented furniture.
And for your money, you get guaranteed top quality, expertly designed by experts to your own specifications.
Stop by this week for our everlasting Spring selections, at special Spring prices.
"All Work Guaranteed 5 Years"
william wright
FURNITURE MAKERS & UPHOLSTERERS
270 Orchard Lake Ave. FE 4-0558

Howard Rothberg Comes Home to Mark Birthday

Mrs. Ralph Lee and Daughters Return From St. Petersburg, Florida

Coming home for his birthday is Howard Perry Rothberg, son of the Jack Rothbergs of Lake Angelus. He will arrive from New York City Thursday, and Saturday evening friends will gather at the Rothberg home for cocktails and dinner. He will remain for about a week.

* * *

Mrs. Ralph Lee of Mary Day avenue and her children, Nancy and Susan, are home from St. Petersburg, Fla., where they spent the holidays with Mrs. Lee's mother, Mrs. J. E. Hartman.



JACKIE BARTON

Mr. and Mrs. Carl Barton of Central avenue announce the engagement of their daughter, Jackie, to Pvt. James A. Cunningham, son of the William Cunninghams of Corwin court. The couple have set no wedding date.

* * *

Mr. and Mrs. H. H. Dearing of Pontiac drive and Mrs. Henry Loper of Cherokee road have returned from a trip to Hammond Bay. Before returning home they were guests of the William Ransoms of Rogers City.

* * *

Spending a few days in Chicago are Mr. and Mrs. Clayton Bozung of Dow Ridge. They will be home Friday.

* * *

Mrs. Ogle Minard of Torch Lake is visiting at the Marvin Redmond home on Motorway drive.

* * *

Mrs. B. H. Ogden of South Johnson avenue spent New Year's weekend with her sister and family, Dr. and Mrs. George R. Warner of Marion, Ind. She returned Monday evening.

* * *

Mrs. P. H. Kemp of Cherokee road entertained Entre Nous Club Tuesday at her home.

* * *

Spending a few days with the Ervin Barnowskys of East Rundell street is Pfc. William Knasinski of Glendale, Calif. William, who is stationed at Cherry Point, N. C., with the Marines, will return there Monday.

* * *

Holiday guests of Mrs. E. L. Bradley of Josephine avenue were her niece and nephew, Betty Bandeen of Radcliffe College in Cambridge, Mass., and Bob Bandeen of Duke University.

* * *

Lt. and Mrs. Douglas A. Stuart have returned to their home at Houghton after spending the holidays with their parents, the Elmo Stuarts of Northway drive and the Warner Remingtons of Davison.

* * *

Mr. and Mrs. Emery Mitchell spent several weeks in Albany, N. Y., with friends for the holidays.

PERMANENTS

Styling, cutting or reshaping. Have it done NOW.

Short Curl Permanents from $6.50



No Appointment Necessary

IMPERIAL BEAUTY SALON

20 E. Pike St. FE 4-2878

(Advertisement)

SHOCK YOUR FRIENDS TODAY

They'll see you looking much lovelier than you looked yesterday



More than astonishing. It's astounding! In 20 seconds you appear to have suddenly grown an entirely new and flawless skin. Lanolin Plus Liquid Make-Up covers the sins of your own skin that well. And it makes you look so pert and vivacious because each of the five shades is a living color that looks alive. Also, Lanolin Plus Liquid Make-Up helps make your skin softer and smoother looking. $1 plus tax.



Lanolin Plus LIQUID MAKE-UP

MOMS Group to Hold Meetings in the Afternoon

A decision to hold afternoon meetings for the next three months was made at the January business meeting of Unit Two, MOMS of America, Tuesday evening at Hotel Roosevelt.

Thank-you notes from men in the service were read by Mrs. Carl Cox, and an invitation from Galloway Lake MOMS to attend a card party Jan. 16 was read to the group.

It was announced that the Michigan State Board will appear on a regional radio station with MOMS from nearby units Feb. 11.

Jan. 19 is the date for a membership tea at the South Johnson avenue home of Mrs. E. K. Vanderlind.

Patricia Cooper Becomes Bride

Mr. and Mrs. Kelcie Cooper of Emerson avenue announce the marriage of their daughter, Patricia Louise, to Florentine Gallero Dec. 25 at the home of the Rev. Ralph Pardee on Mount Clemens street.

The bridegroom is the son of Mr. and Mrs. Florent Gallero of Wall street.

Evelyn Albin was maid of honor. Kevin Penfield attended the bridegroom.

Installation Planned

Fannie E. Tompkins Temple 41 planned a joint public installation with Knights of Pythias when the group met Monday at Knights of Pythias Hall.

The installation will be held Jan. 19.

PTA Activities

Wever

Members of Wever PTSA will meet Thursday at 7:30 p.m. in the Wever Junior High School gymnasium. Ruth Hedeman, research assistant at the McMath-Hulbert Observatory at Lake Angelus, will be guest speaker.



BARBARA ANN PATCH

Announcing the engagement of their daughter, Barbara Ann, to David B. Miller, are Mr. and Mrs. Frank J. Patch of Endicott, N. Y. David who is a graduate of Michigan State College, is the son of Mr. and Mrs. Frank H. Miller of Chippewa road. The bride-elect is a graduate of Centenary Junior College in New Jersey. A spring wedding is planned.

Directors Are Named

Catholic Women Gather

Mrs. William B. Dean served as chairman of the nominating committee when members of the board of directors of the League of Catholic Women met.

The regular meeting of the league was followed by the annual meeting Monday evening at the League Building.

Re-elected to the board were Mrs. Dan Call, Mrs. Thomas L. Carry, Mrs. Oscar Denham, Mrs. Thomas Gaffney, Mrs. Charles Phipps and Mrs. Floyd Zielinski.

New members of the board of directors are Mrs. Lionel Thebo, Mrs. James Brown and Mrs. Maurice Finnegan.

Mrs. J. E. Clark, president, conducted the annual meeting.

Mrs. Joseph Spadafore was appointed chairman of the cooperative supper which will be held on Jan. 18. Election of officers will take place at that time, with Mrs. George Winters as chairman of the nominating committee.

Panhellenic Meets With Mrs. Isgrigg

Mrs. Donald W. Neal was appointed to the nominating committe of Pontiac Panhellenic Monday evening when the group met with Mrs. Robert Isgrigg at her Menominee road home.

Assisting Mrs. Neal will be Mrs. Herbert J. Howerth, Mrs. E. D. Foley and Mrs. Maxwell H. Doerr.

Frieda Huggett spoke on her trip to India, showing slides taken on her travels.

Mrs. James F. Nye was program chairman for the evening, and hostess chairman was Mrs. William F. Brace. She was assisted by Barbara Russell and Mrs. Thomas S. Moffat.

Mrs. Gordon E. Reynolds announced that Mrs. Doerr will be hostess for the Feb. 2 meeting to be held at the Howerth residence on Wenonah drive.

Chairmen Listed for Fellowship at Coffee Hour

Mrs. Oscar Lundbeck, president of the Women's Fellowship of First Congregational Church, announced standing committee chairmen at a coffee hour Tuesday in her Chippewa road home.

Mrs. Dora Dawson has charge of friendly service; Mrs. Dexter Craig, social service; Mrs. Stanley Kipp, missionary; Mrs. Donald Hogue, music, and Mrs. Ray S. Falk, publicity.

Mrs. P. J. Vieriech is in charge of spiritual life; Mrs. J. A. Rammes, Christian education, and Mrs. J. L. VanWagoner, stewartship.

Mrs. Ross P. Tenny presided at the coffee urn.

Plans for the current year were discussed, including the fellowship participation in interchurch services.

Alice Weber Marks Birthday

Sunday evening Mrs. Charles Weber entertained at her Kimball street home honoring Alice Weber on her 17th birthday.

Alice was escorted by George Googasian, and other guests included Mary Lou Austin, Robert Gordon, Betty Sutton, Zack Athanas, Nancy Dickinson, Joe Walker, Patti Smith, Pete Cooper, Anita Fromm, Jim Baxter and Mr. and Mrs. Wayne Good.

Others were Mona Dumbrique, Roger Clifton, Carolyn Lorenz, Armen Googasian, Bob Brennan, Frank Roselli, Mike Rosenberg and Mr. and Mrs. Raymond Elmy with their son, Michael.

Junior Groups Will Entertain Before Musicale

Members of Tuesday Musicale will hear a program presented by the Tuesday Musicale Junior Clubs Jan. 12 at 2 p. m. in the Grace Lutheran Fellowship Hall. Children from 7 to 16 years of age will take part in the program. Participants were chosen through a series of auditions.

The junior groups are encouraged and sponsored by the senior Tuesday Musicale. The first junior groups were established about five years ago and since then the organization has grown from one to three groups with a total membership of 120 and a long waiting list.

The object of these groups is to encourage children in their study of music and to help teach them the importance of music for successful living. To this end, scholarships to Interlochen are offered by the local club along with a number of state and national scholarships.

Mrs. John Nicolls Jr. is chairman of the junior clubs. Assisting her are Mrs. C. W. Buck, Mrs. T. E. Nelson, Mrs. Carroll Braid, Mrs. George Cameron, Mrs. Orlo Willoughby, Mrs. R. D. Allen, Mrs. H. C. Hall, Mrs. James Clark, Mrs. Ralph Norvell and Mrs. A. K. Oakley.

Parents and teachers of the junior club members appearing on the program are invited to attend the meeting.

But She's Only 11

50 Cents Plenty for Starlet

By ELIZABETH TOOMEY

NEW YORK (UP)—A new movie star named Elsbeth Sigmund popped a grape into her mouth and rubbed her fleece-lined shoes together while she pondered what she wanted to do that afternoon.

As an actress she had new opportunities. She was getting the celebrity treatment — TV appearances, opening nights, formal greetings to the city's new mayor from her own country.

Her 50 cents weekly allowance was clear profit now. Somebody always was on hand in her luxurious hotel suite to pay for the apples or balloons she occasionally requested.

"A ride on a subway!" Elsbeth finally exclaimed after careful thought.

Her constant companion, 10-year-old Thomas Klamath, lunged after a piece of banana that broke away from the limp peel in his hand. It bounced on the gray carpet at Elsbeth's feet, and she gently nudged it with her toe before she picked it up and handed it back to Thomas. He ate it quickly and silently.

"They like fruit better than any other food here," explained a man assigned to look after the pair when they arrived with their mothers from Switzerland last week.

Elsbeth, 11, plays the title role in "Heidi," a part once taken by Shirley Temple in a Hollywood version of the famous story. Thomas plays the role of the mountain boy, Peter.

Both were discovered in their Swiss classrooms by the movie's director and picked for the parts without any training.

"Being in the movies is too strict," said Elsbeth, a beautiful youngster with peaches and cream complexion and stubby black braids. "School is better."

She speaks only German. The movie, which is being released in this country by United Artists, will have English subtitles.

She never heard of Shirley Temple, since Swiss children are not allowed to go to many movies, and she would be interested in going to Hollywood only if she could sail there on an ocean liner.

"I like ocean liners best of everything," she explained, edging toward the door into the bedroom of her suite at the Waldorf-Astoria Hotel.

Until Elsbeth was discovered in her village, where her father is a bookkeeper, she spent most of her time playing soccer with the boys, skiing and mountain climbing.

A red balloon shot into the room from the doorway, followed closely by Elsbeth, who aimed her heavy shoe carefully and kicked the balloon to the opposite wall.

"Maybe we should take her on a subway ride," one of her temporary male guardians muttered uneasily. Elsbeth's brown eyes sparkled with excitement.

Womanlike, she sensed she had gotten her own way, even before the words were translated into her own language.

Coming Events

Francis C. Butterfield Tent 9, DUV, will meet Thursday at 8 p.m. in Grotto Hall, 138 W. Pike St.

Eunice Philathea Class of First Baptist Church will have a day of prayer Thursday from 1 to 3 p.m. at the home of Mary Dobson, 51 S. Francis St.

Members of Camp Nesbitt 11, Ladies National League, are invited to attend the installation of officers of Camp Pershing Thursday in the Odd Fellows Hall, 15497 Virgil Ave., Detroit.

Pilgrim Group of First Congregational Church will meet Friday for a 1 p.m. luncheon with Mrs. Wilbur Rowston, 193 Norton Ave.

POP CORN

POP IT QUICK-EASY

You have wonderful, tender, tasty pop corn every time when you pop JOLLY TIME. Never fails. Every kernel pops or your money back.

JOLLY TIME

Neumode HOSIERY SHOPS

...speaking of hosiery



Career Girl NYLONS $1.15

wear the way nylons are supposed to wear!

82 N. Saginaw



Choice of 60 Fine China Patterns

Place Setting from..... $1.95 to $19.95

53-pc. Sets—Service for 8..... $29.95

93-pc. Sets—Service for 12..... $49.95

Choice of 200 Vitrified China Patterns

16-pc. Sets..... $ 2.99

53-pc. Sets..... $14.95

101-pc. Sets..... $19.95

DIXIE POTTERY

5281 Dixie Hwy. (Near Waterford) OR 3-1894

For Your Convenience Open Daily and Sunday 10 A.M. to 9 P.M.

CHILDREN'S WEAR CLEARANCE!

COATS, SNOW SUITS

ONE PIECE SNOW SUITS

Sizes 1 to 4

TODDLERS

Values to $18.98

$11.88

•

ALL COAT SETS and SNOW SUITS 20% off

•

STORM COATS 1/3 OFF

Sub Teen DRESSES 1/2 off

HATS

Girls and Boys

1/2 PRICE

•

KNIT SUITS

Girls' and Boys' Toddler Size 1-4

25% Off

•

BOYS' JACKETS, SUITS, LEISURE COATS 20% Off

•

BLOUSES $2

SWEATERS 1/2 price

THE MARGARET ANN SHOP

55 W. HURON

Italian Variations in Permanents

CREATED by Andre

$5.00 - $7.50 - $10.00

COLD WAVE

MACHINE OR MACHINELESS

Including Haircut and Hair Style

There's only one way to get a fine permanent . . and that's [illegible]

ANDRE HAS THE REPUTATION OF GIVING YOU SERVICE, PRICE, QUALITY AND BEAUTY

Open Wednesday All Day—Friday 'til 9 P.M.



No Appointment Needed! Immediate Service

Andre Beauty Salon

2nd Floor Pontiac State Bank Bldg.—Ph. FE 5-4490

Arthur's

48 N. Saginaw St.

CONTINUING OUR JANUARY CLEARANCE

ROBES, PAJAMA SETS, LINGERIE and HANDBAGS

ROBES & PAJAMAS

Pajama sets, brunch or long style in robes, quilted, crepe, velvets, or cotton fabrics. Limited quantities. Most colors, sizes 10 to 40.

Values to 19.95

$4 to $11

Values to 39.95

$14 to $22

Lingerie—Main Floor

LINGERIE

SAMPLE SALE

SLIPS – GOWNS – PETTICOATS

Values extraordinary, nylon tricot, nylon woven, rayon crepe and satins. Not every size in every type.

Values to 17.95 $4

Lingerie—Main Floor

HANDBAGS

Fine calf, broadcloth, faille, and velvet. In box, elongated, pouch and satchel styles.

Values to 10.95

$3 and $5

Values to 22.95

$7 to $11

Bags—Main Floor

From 1940 to 1950 the proportion of men in the U. S. population who were married increased from about 62 to about 67 per cent.

FLORA-MAE
Infants' Specialty Shop
718 West Huron Street FE 2-3220
• Jewelry • China • Linens • Lingerie

Cleaning Fish Dish

Add two or three drops of ammonia to the water when washing dishes on which you have served fish.

There are 171 U. S. national parks having a combined area of approximately 21 million acres.



A treasure for any woman is perfume that comes directly from France. Marcel Rochas' Femme has attained fame from far and near because of its delightful blend of both fruit and floral fragrances. It is neither light nor heavy—it's all woman. The bottle of simple elegance will grace any dressing table.

Top Dessert Is Delicious Apple Bake

Mrs. Shelton Says Straw Hat Pudding Simple and Good

By JANET ODELL
Pontiac Press Food Editor

Now that the Christmas cookies, the mince pie, the plum pudding and the other holiday sweets are things of the past, simple desserts are again the order of the day.

Mrs. Bud Shelton contributed this recipe for a good family dessert, Straw Hat Apple Pudding.

Mrs. Shelton enjoys membership in the Opti-Mrs. Club and in the Zeta Eta Chapter of Beta Sigma Phi Sorority. She likes sewing and makes her own clothes.

STRAW HAT APPLE PUDDING

By Mrs. Bud Shelton

6 pared apples
½ cup sugar
2 tablespoons water
4 teaspoons melted fat
1 cup quick cooking oatmeal
½ cup brown sugar
½ teaspoon cinnamon
½ teaspoon nutmeg (optional)
½ cup nut meats
1 teaspoon lemon rind

Cook apples with ½ cup sugar and 2 tablespoons water for 5 to 10 minutes. Then put apples in baking dish.

Mix together the oatmeal, brown sugar, cinnamon, nutmeg, nut meats and lemon rind and pour the melted fat over it. Mix together well and spread on top of apples and place in oven. Bake at 350 degrees for 45 minutes.

Make a Jumper

If you are tired of a dress but feel its material is too good to discard, you might convert it to a jumper. Remove sleeves, collar and trimmings; deepen neckline and make shoulders narrower.

Stop Chipping Polish

Nail polish is less likely to chip if you allow plenty of time between coats and if you do not submerge your hands in water for a few hours after finishing.

Try it before you buy it
never sticky
Aloma LOTION
25c, 50c, $1.00

Korean Veteran's Girl Won't Resume Their Romance Until He Goes to Work

By ELIZABETH WOODWARD

"Dear Miss Woodward: I'm 19 and I've been to Korea and a few other places and I've met a lot of girls. But last summer I came home and fell in love with a girl who was staying near my house.

"When September came she went back to her own home to school. Before I went in the Army I had a good job—but now I can't get one.

"We were going to get married at Christmas, but she called it all off because I didn't have a job. Now she won't even write to me.

"I can't eat, sleep or do anything. I've tried to get in touch with her but all she says is 'get a job.' What should I do?"

The obvious answer is to get a job if you expect to persuade this girl you love to marry you. She's not likely to jump off into space. She'll agree to marriage only when she considers the economics of the deal adequate for a start and promising better things.

And you leave it to me to guess why you can't get a job. There are jobs to be had—if not in your home town, in a dozen other towns. If there's no special reason why you should stick close to your family, why not strike out on your own in a strange place?

What happened to your priority with the company you used to work for? Did they make any commitments when you went in to the Army? And have you been back to see what are the chances for you?

And have you conferred with your local Veterans Bureau to see what they have to suggest? Have you investigated local or nearby civil service opportunities?

I can't believe physical disability can be the real reason for your unemployment. Your girl would have been very cautious about furthering the romance to the point of making plans for a wedding if she felt you weren't well enough to support your marriage.

It would seem, therefore, that if there's no gold in the hills that surround you now—betake yourself to some other hills. Then you'll have the news for your girl that she wants to hear.

"Dear Miss Woodward: I went with Ted for a while, then decided I didn't like him any more and started going with Hal. Ted kept on liking me and asking me to go out with him, but I always said no.

"Now I've stopped going with Hal and want to go with Ted again. I've dropped him a few hints, but he keeps telling me he's broke.

"I told him he doesn't need money to call me up since he calls from his house anyway. He hasn't called me yet, and I'm afraid to mention it to him again. So what can I do?"

You've done enough, it would seem, and you've heard the answer to your hints. Ted just doesn't want to start forging links in a chain he can't use.

Calling you up won't keep you satisfied for long, and he knows it. You'll want dates and he's broke. He's made it clear that he can't afford a girl at the moment. But keep hoping he'll be in the chips again sometime and will think he can afford to call you up.

Answer to Previous Puzzle

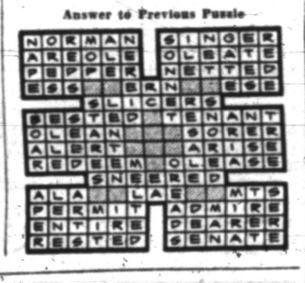

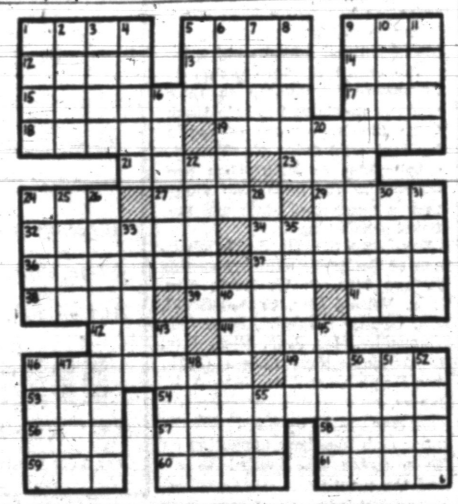

ACROSS
1 Small, pastry
5 Calf meat
9 Cook in fat
12 Hebrew measure
13 Nested boxes
14 Meadow
15 Repaired
17 Inquire
18 Provide
19 Meat stews
21 Far (prefix)
23 Sea eagle
24 Lair
27 Regretted
29 Upon
32 Kitchen tool
34 Go to bed
36 Ebb
37 Atonement
38 Observes
39 Silver coin
41 Obtained
42 Pork's early home
44 Ointment
46 Food containers
49 Flower part
53 Uncle Tom's pet
54 Property holding
56 Indian weight
57 Window part
58 Organ of smell
59 Attempt
60 Eject
61 Mimics

DOWN
1 Ripped
2 Prayer ending
3 Split apart
4 Food fish
5 By way of
6 Meal course
7 Region
8 Shelter
9 Showing defiantly
10 Repose
11 Tibetan oxen
16 Swerved
20 Declaim
22 Enticed
24 Dung-beetles
25 Fencing sword
26 Essential
28 Stage play
30 Prayer book
31 Nuisance
33 Bird's homes
35 Come forth
40 Demented
43 Barks
45 Arabian desert
46 Garment
47 Always
48 Jump
50 Noose
51 Otherwise
52 Fruit drinks
55 Stitch

Tip for Laundress

Brushing heavily soiled garments and linens with thick soapsuds before laundering usually is a safer practice than regular bleaching.

Add Youthful Trim

There's nothing like a little trim to rejuvenate those old curtains or chair covers.

NEW DANCE CLASSES now being formed . . .
Enroll Now!
"Jackie Rae" Studio
STUDIO on S. Telegraph at Voorhees
FE 2-2128

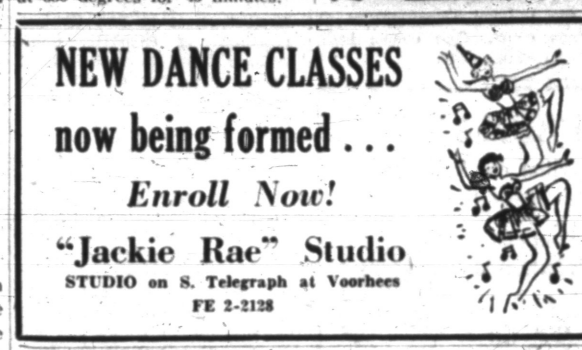



Flowers Say It with such Eloquence
Flowers speak a language all their own . . . to deliver a message from one heart to another. A lovely corsage, or a beautiful bouquet is love's most eloquent spokesman.
Jacobsen's Flowers
101 N. Saginaw St. Fine Gifts FE 3-7165

PARAMOUNT BEAUTY SCHOOL
11½ S. Saginaw—Eagle Theatre Bldg., Pontiac, Mich.
Enrollments Available in Day or Evening Classes.
Write, phone or call in person for Free pamphlet.
PHONE FEDERAL 4-2352



Play Those New Christmas Records on a
HI FIDELITY RECORD PLAYER
5 Different Makes

Chicago WEBCOR	$149.95
RCA—Blond or Mahogany	$139.50
Jewel	$149.95
Olympic with Radio	$139.50
VM	$139.95
Other 3-Speed Record Players	$24.95 up
Wrought Iron Phonograph Table with Plate Glass Top	$18.95
Record Cabinet with Sliding Doors	$27.95

GALLAGHER MUSIC CO.
18 E. Huron FE 4-0566

KRESGE'S JANUARY SALE



Chocolate Covered Peanuts
January Sale Price 47¢ lb.
You just can't resist these crispy, crunchy jumbo peanuts double dipped in creamy milk chocolate for extra rich flavor.



Cups and Saucers
January Sale Price 6¢ each
They're modern! Bone-white! Delicately embossed! Will contrast brilliantly on any deep toned or printed tablecloth.



White Dairy Mugs
January Sale Price 9¢ each
Big capacity, chip resistant mugs with wide, easy-to hold handles that coffee lovers like. Suit informal living.

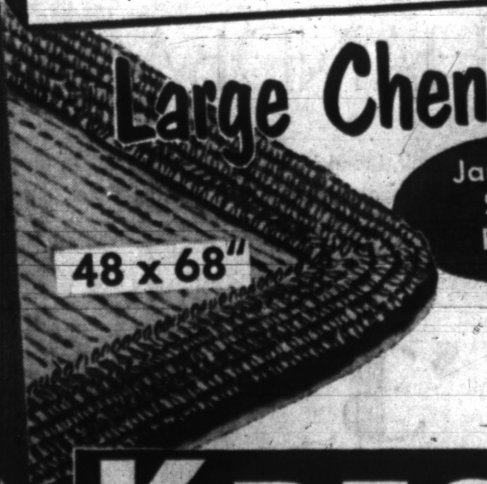

Large Chenille Rugs
48 x 68"
January Sale Price $2.77
Reg. 4.69
Washable, durable rugs with non-skid backs. Choice of deep vibrant colors to fit all decors. Large 48x68" size.
KRESGE'S
HURON at SAGINAW
KRESGE 5¢-$1 STORES

QUALITY LUGGAGE FOR EASY PACKING
Over-nite Cases . . . Wardrobe Cases . . . Week-end Cases . . . and many many other fine pieces of the highest quality luggage available.

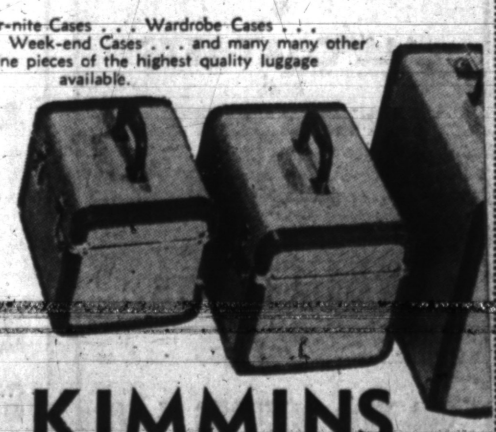

KIMMINS LEATHER GOODS
14 W. Huron FE 2-2620



HURRY! HURRY!
Our Entire Stock of Casuals
Jolene-Buskins By Parkhill
REDUCED!
FLATTIES! WEDGE HEELS! STRAPS!
SLIPONS! MANY COLORS! ALL FAMOUS BUSKENS and PARKHILLS!
$1.97 to $4.97
Shoes for Young Folks
Gillies SHOE STORE
26 W. Huron

Be Your Child's Strong Ally When Faced With Destructive Criticism

Asks Couple to Give Up Cafe Table

Woman's Behavior Is Embarrassing to Her Husband

By EMILY POST

A reader explains: "My husband and I went to a restaurant for dinner last evening. It was a rather small restaurant with no headwaiter to show us to a table. When we arrived, all the tables were taken and we had to wait.

"After waiting 20 minutes, I noticed that one couple had finished dinner but was just sitting, smoking and talking. I went over to the table and said that we had been waiting a long time for a table and that if they had finished eating, we would very much like their table. They left promptly.

"When we sat down, my husband told me in no uncertain terms that I had no right to speak as I did and that I had embarrassed him. Was I out of order in making such a request?"

Answer: It was unusual, but considering that there was no headwaiter to hint to the couple that they were keeping you waiting, and if you spoke in a quiet tone of voice, and briefly, as you report, I do not think you were very far "out of order."

Dear Mrs. Post: My fiancee has recently broken our engagement. She has returned the engagement ring to me, but has not returned any of the letters I had written to her.

As they are rather personal, I would like very much to have them returned. Would it be proper to write and ask her to return them?

Answer: Certainly, you may write and ask her for them if you want them very much—if you have returned any letters she had written to you.

Dear Mrs. Post: I have just received an invitation to a cocktail party. It is written on one of those fold-over cards, which I believe are called "informals," and asks for a reply. Will you please tell me the proper way to reply to such an invitation?

Answer: Write on your own visiting card, "Accept with pleasure," or "Regret unable to accept" and the date.



Here's a lovely negligee—perfect for your trousseau —perfect to own. This waltz-length gown has jester collar and cuffs. Of nylon tricot, it comes in white, blue or pink.

Pastels in Homes

Color theme for home decoration in 1954 will be pastels, pastels, and more pastels, according to Martha Beha, decorating consultant. Dark, weighty colors have faded into the background. The one color that will outshine the rest is pink and especially used with blue and chartreuse, sable, and soft grey blue.



by Laura Wheeler

No embroidery—just iron on! Luscious roses in twp shades of rich red combined with soft green leaves. Beautify sheets, pillowcases, towels, scarves, spreads and many other items! Pop 'em in the wash—colors stay vivid, glowing.

Iron-on! Colorful! Washable! Pattern 580 has 14 motifs; four roses 4x4½; four roses 1¼x2¾; six roses averaging 2½x4 inches.

Send twenty-five cents in coins for this pattern—add 5 cents for each pattern for 1st-class mailing. Send to 124 Pontiac Press, Needlecraft department, P. O. Box 164, Old Chelsea Station, New York 11, New York. Print plainly pattern number, your name, address and zone.

Starch Evenly

To get even distribution of starch in collars, cuffs, seam gathers and pleats, shake and smooth starched garments before they are hung to dry.

His Battle Should Be Yours, Too

Instead of Spanking Youngster, Protect His Interests

By MURIEL LAWRENCE

Buddy's 6. His sister's three years younger. At home they get along fairly well; but take them to visit Grandma — and a demon takes Buddy over.

You can't leave him with Sister for a second. Spank him for pushing her off the piano bench — and five minutes later he's back with new torments.

His mother dreads visits to her family, for Grandma and Aunt Clare are very critical. She writes, "They say I've made Buddy into a sneaky bully and that I've failed to train him properly."

So then we have two people in disgrace with the family. They don't approve of Buddy the bully, or his mother, the weakling. So what about these two fellow victims of destructive criticism getting together, instead of one spanking and fighting the other?

Who gets the approval in Grandma's house? Sister?

Not that this is important. What's important is that just as we don't take a stroll among cobras without a tube of anti-venom in our pocket, we don't go visiting destructive criticism without making some protective arrangements.

Just because Aunt Clare admires our new hat, we don't forget what we're up against.

Instead of being fascinated by her complaint, we ask Buddy to help us remove Sister's galoshes. Instead of entering into gossipy chit-chat, we make chances for Buddy to demonstrate his helpfulness to us.

We don't allow our attention to be lured away from the protective job in hand through talk that excludes him. So when Aunt Clare wants to engage us in discussion of some new movie, we say, "I must see it. How about a game of Chinese checkers with me and Buddy?"

If by the end of our visit, we have shown consistent loyalty to our small ally against destructive criticism, we will not only have disproved it for him, but proved strength and wisdom for ourselves as well.

The trouble in these situations is our dream of perfect love from our relatives. Like Aunt Clare, they do not always give us perfect love, but sometimes enjoy watching us flounder in confusion and embarrassment.

When we meet this kind of joy in them, we have to be as firm with it as we would with anyone else's need to inflate themselves at our expense.

Just because we grew up with Aunt Clare, we don't have to trust the hatefulness behind her destructive criticism. If she were really interested in helping us, she'd find another technique than calling us "sneaks" and "failures."

So let's see that Buddy's battle is ours, too. Instead of spanking our fellow victim of hateful expectations, let's support him in the work of rejecting them for us, both.

If we're in trouble, it's because we've let destructive criticism separate us from him.



It's easy for people to be stupid today because there's so much to be ignorant about.

College Education Is Not a Necessity for Success in Most Secretarial Work

By ANNE HEYWOOD

Is a college degree, or some college training, absolutely necessary for the secretary who wants to get ahead?

That question appears regularly in my mail. Sometimes it is from a girl who could not afford to go to college and is afraid the cards will be stacked against her.

Sometimes it is from a woman who complains bitterly of "prejudice," and has been using her lack of college as a perpetual alibi for remaining in a lowly stenographic pool at a low salary, year after year.

And yet, my experience has been that plenty of secretaries reach the top without any college degree.

In the first place, a degree is usually necessary in a specialized field like chemistry, economics, export or journalism.

The girl who enters one of those fields in a secrtearial capacity will be pretty much expected to have a degree.

But in business generally, and in less specialized fields, it is not always necessary.

More often than not, when the employer specifies "college," what he really means is a type of girl who is well-mannered, who dresses in good taste, and whose diction is good.

He means, in short, someone who will not chew gum and who will not say, "Yerr-I-know," and who will be on her toes, with an open mind and a capacity for learning.

All of us know that these things are not automatically guaranteed by a college education.

Many, many girls who never got beyond high school have developed this capacity for learning, this excellent diction, and these good manners.

So—if you have been using your lack of college as an excuse for not advancing, better stop it this minute and get to work.

Check with your local YWCA, or your nearest university, and see if you can take a diction course. And see if there aren't any evening courses which will open your mind to new horizons, intellectually.

Brush up your manners, in business as well as at home.

One excellent little booklet to help in this last matter is called "Keys to Etiquette for the Business Girl," and is very inexpensive. It is written by Marilyn French, a successful executive who started as a secretary, and who knows all the ropes.

It handles every situation that you can think of, and shows you the simple, gracious way to cope with it.

One month's concentration on this little book ought to reflect in your paycheck, and in your prestige around the premises, too.

Copyright 1954

Clean Clothespins

Don't let soiled clothespins mark your linens or garments. Wash them occasionally in soapy warm water; scrub with stiff brush. Rinse in ammonia water. Dry in sun.

Ancient Europeans considered the mistletoe a magical medicine.

"How to Make Your Wedding Go Smoothly"

come in, write or phone for this booklet. There is no charge.

Pearce Floral Company

559 Orchard Lake Ave. Phone FE 2-0127

SAMSONITE *Luggage*

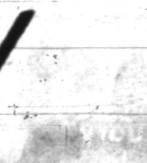

For Vacation or the Graduate

$17.50 to $35.00

PHILIP'S

79 N. Saginaw St.

TO THE FIRST 50 WHO CALL!

★ Pinking Shears and Sewing Lessons

With each Sewing Machine Purchased

★ Handy Spray Gun Attachment

With each Vacuum Cleaner Purchase

Phone Day, Night, Sunday or Holidays

Call Now!

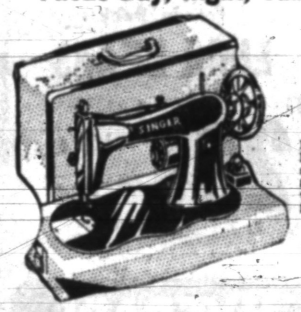

SINGER

HUB RECONDITIONED BY HUB EXPERTS

SEWING MACHINE

Now a fully guaranteed Sewing Machine can be yours at this sensational price — Pinking Sheets and Sewing Lessons with each purchase — Hurry! Supply limited!

$29.50 Budget Terms Full Guarantee

Reg. $49.50

Limited Supply

ELECTROLUX

HUB RECONDITIONED BY HUB EXPERTS

What a price, and you can have budget terms, too! Complete with six all purpose attachments and a sprayer if you call now!



$14.95

HUB Appliance

379 S. Saginaw

FE 2-9143

For Free Demonstration

kay baum

99 W. MAPLE BIRMINGHAM

January Clearance!

Averaging 1/2 off

entire stock Cashmere Sweaters up to 1/2 off

First Quality and Irregulars, all Full-Fashioned

Clearance! 100% Cashmere Coats

reg. to $125.00

Navy Natural $89.90

Suede Jackets regular $35.00

Water repellent $25.

Dresses regular to 39.95 up to 1/2 off

Cardigan Sweaters reg. to 10.98 $6.99

Lambs wool

Shirts irregulars of 3.98 to 5.98

$2.99 - 3.99

Famous Makes

Clearance! Fur Coats Mouton Lamb regular $88.00 $59.90

You're Invited . . .

To see our exciting new collection of Cotton Dresses and Sportswear for cruise or southern wear, or for the summer months ahead.

Dresses from 14.95

A SMALL DEPOSIT HOLDS YOUR CHOICE IN LAYAWAY

Tremendous Savings in Our Winter Coat Clearance

CHARGE ACCOUNTS AVAILABLE

Open 10 a. m. to 9 p. m.
Saturdays 10-6
Sundays 2-5

Alvin's

Shop for Casual Clothes in a Casual Manner

HURON at TELEGRAPH

PARKING REAR OF STORE

PERMANENTS



Complete Beauty Service!

FIGURES Made to Order!

by Gyro Reducing

The effortless way to streamline your figure! No tiring exercises — no drugs—no starvation diet. Just relax, fully clothed and let the purring Gyro-waves restore your figure to its natural, graceful beauty. Come in—Phone.

Tony's

Riker Bldg., Main Floor

FE 3-7186

HOTTIPS From VAL-U-WAY Food Stores

For Cold Weather Meals!



5 Lb. Bag

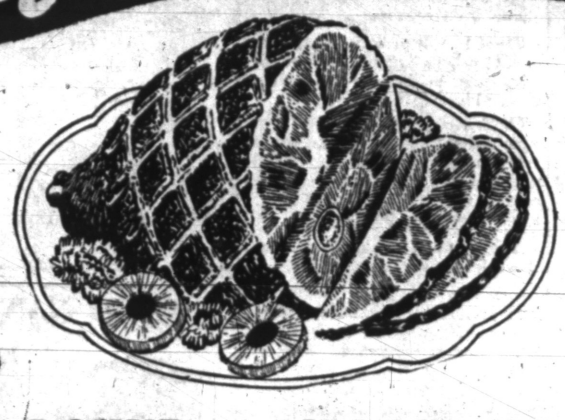

Smoked HAMS

12-14 lb. avg.
Full or Shank Half

69c lb.

VAL-U-WAY COFFEE

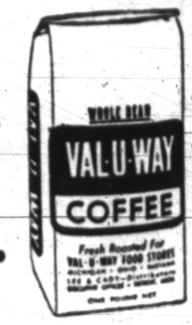

75c lb.

BEET SUGAR

45c lb.

ROUND or SIRLOIN STEAKS

69c lb.

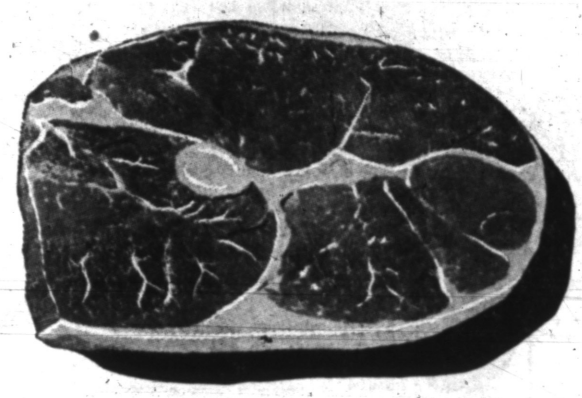



WESSON OIL
PINTS
39c



Gold Medal Flour
25 Lbs.
$1.99

Swanson's Frozen Chicken Parts
BREASTS -- LEGS or THIGHS
Your Choice
99c



1 lb. Pkg.

Swanson's Frozen
Chicken Beef or Turkey **PIES** 8 Oz. Pkg. 2 for **69c**

Bluebird
Grapefruit JUICE
46 Ounce Can
23c



Velvet Brand
PEANUT BUTTER
In Decorative Jar
11 Oz. Jar Crunchy or Smooth Style
39c

Dailey Dill Pickles
22 Oz. Jar
25c

Seabrook Farms
Frozen Sliced Marshall
Strawberries
37¢ 12 oz. Pkg.

Seabrook Farms
Frozen Baby
LIMA BEANS
25¢ 10 oz. Pkg.

All Prices Good
Thurs. - Fri. - Sat.



B&M BAKED BEANS
27 oz. Glass Jar
35c

HYGRADE
HONEY BRAND
PARTY LOAF
12 oz. Can
37c



Featured on TV by "Auntie Dee"



MacIntosh
APPLES
4 lb. Bag
59c

GRAPEFRUIT
5 for
39c



Golden Ripe
BANANAS... 2 Lbs. **29¢**

3 lbs. SPRY
79c





Libby's
Cream Style Corn
No. 303 Cans
2 for 33¢



Libby's
Whole Kernel Corn
No. 303 Can
2 for 35¢



The Big Sweet Ones
WITH THE THIN SKINS
GREEN GIANT PEAS
#303 Can
2 Cans 39c

VAL-U-WAY FOOD STORES

FRANK RIZZUTO'S MARKET	THE TRADING POST	EDWARD ALWARD'S MARKET	DAVEY'S MARKET	JOHNSON'S MARKET	TENUTA'S SUPER MARKET	Fulkerson Grocery	UNION LAKE MARKET	Westacres Store
856 Oakland	3405 Ormond Rd. White Lake	339 Wilcox Ave. Rochester	1012 Main St. Rochester	113-5th St. Rochester	3515 Sashabaw Road Drayton Plains	8990 Pontiac Lake Rd. Pontiac Lake	7275 Cooley Lake Road Opposite TB San	7321 Commerce Road

Skelton Is Different, Predicts What Won't Happen in '54

--Today's Television Programs--

Channel 2—WJBK-TV Channel 4—WWJ-TV Channel 7—WXYZ-TV

TONIGHT'S TV HIGHLIGHTS

6:30 — (7) — Superman. George Reeves in "The Boy Who Hated Superman." (4)—Time off for Sports. Bill Flemming. (2)—Telenews Ace. Ken Cline.

6:45—(4)—Man About Town. Bob Maxwell; music and chatter. (2)—Weatherman. Dr. Everett R. Phelps.

7:00—(7)—Heart of the City. "Fall Guy," film drama. (4)—Douglas Fairbanks Presents. "The Priceless Packet." (2)—Carpet Theater. "Adopted Sons," film drama.

7:30—(7)—Mark Saber. Les Damon in detective drama. (4)—Eddie Cantor, guest. (2)—News. Doug Edwards.

7:45 — (4) — News Caravan. John Cameron Swayze. (2) — Perry Como. Perry sings popular songs.

8:00—(7)—White Camellia. Don Castle in "Perilous Waters." (4)—I Married Joan. Joan and Brad get "The Works," on quiz show. (2)—Godfrey and his friends. Variety.

8:30—(4)—My Little Margie. "Vern Gets the Bird."

9:00 — (7) — Club Polka. Warren Michael Kelly host to Four Dukes. (4)—Television Theater. "The Thankful Heart," with Florenz Ames, John Stephens; drama about two doctors. (2)—Strike It Rich. Quiz show; Warren Hull.

9:30—(7)—On Your Way. Bud Collyer hosts quiz show. (2)—I've Got a Secret. Garry Moore; panel quiz.

10:00—(7)—Story Theater. Lee Patrick in "The Tenor." (4)—This Is Your Life. Ralph Edwards helps re-create life of surprise guest. (2)—IBC Boxing. Middleweight bout; Bobby Dykes vs. Joey Giambra.

10:30—(7)—Man Against Crime. Ralph Bellamy in "A Very Dead Ringer." (4)—Gold Seal Theater. Marjorie Reynolds, Gordon Oliver, in "The Luckiest Guy in the World," film drama.

10:45—(2)—Greatest Fights. Boxing films.

11:00 — (7) — Soupy's On. Soupy Sales; variety comedy. (4)—News. (2)—News.

11:15—(7)—Feature Film. Nelson Eddy in "Knickerbocker Holiday." (4)—Stock Car Races. Miami, Fla. (2) — Playhouse. "Fear," feature film.

THURSDAY MORNING

7:00—(4)—Today.
8:00—(7)—W. M. Kelly.
9:00—(4)—Playschool. (7) — Playhouse.
9:45—(2)—News.
10:00— (7) —Wixie's Wonderland. (4)—Ding Dong School. (2)—Arthur Godfrey.
10:30—(4)—Glamor Girl.
11:00—(4)—Hawkins Falls. (7)—Charm Kitchen.
11:15—(4)—Three Steps to Heaven.
11:30—(4)—The Bennetts. (2)—Strike It Rich.
11:45—(4)—Follow Your Heart.

THURSDAY AFTERNOON

12:00—(4)—Bride & Groom. (7)—Comics. (2)—Valiant Lady.
12:15—(2)—Love of Life. (4)—Ross Mulholland.
12:30—(4)—Pres. Eisenhower. (2) Pres. Eisenhower. (7)—Pres. Eisenhower.
1:30—(2)—Garry Moore Show. (4)—Telerama.
2:00—(7)—My Life.
2:30—(7)—Theater. (2) — Houseparty.
3:00—(2)—Big Payoff. (4)—Kate Smith Show.
3:30—(7)—Film Serial. (2)—Ladies Day.
4:00—(4)—Welcome Traveler. (7)—Cowboy Colt.
4:30—(2)—Feature Theater. (4)—On Your Account. (7)—Ern Westmore.
5:00—(4)—Adv. Patrol. (7)—Auntie Dee.
5:15—(4)—Sports Closeup.
5:30—(4)—Howdy Doody. (2)—Bob Crosby Show. (7)—Charlie Chaplin.
5:45—(7)—Weather. (2)—Sports.

THURSDAY EVENING

6:00—(4)—Music Time. (7)—Detroit Deadline. (2)—Sports Show.
6:15 — (4) — News. (7) — Sports. (2)—Greatest Dramas.
6:30—(4)—Time for Sports. (7)—Playhouse. (2)—News.
6:45—(4)—Singin' Along. (2)—Weatherman.
7:00 — (4) — Liberace. (7)—Cisco Kid. (2)—Meet Mr. McNutley.
7:30—(4)—Dinah Shore. (7)—Lone Ranger. (2)—News.
7:45—(4)—News. (2)—Jane Froman.
8:00—(4)—You Bet Your Life. (7)—Quick As Flash. (2)—Life With Elizabeth.
8:30—(4)—T-Men in Action. (7)—Where's Raymond. (2)—Playhouse.
9:00—(4)—Dragnet. (7) — Fights. (2)—Theater.
9:30—(4)—Theater. (2)—Big Town.
10:00—(4)—Martin Kane. (7)—Hockey. (2)—Playhouse.
10:30—(4)—Michigan Outdoors. (2)—"I Led Three Lives."
11:00—(4)—News. (7)—Soupy's On. (2)—News.
11:15—(4)—Stars on Parade. (7)—Motion Picture Academy. (2)—Featurette.
11:30—(4)—Theater.

--Today's Radio Programs--

Programs furnished by stations listed in this column are subject to change without notice

WJR, (760) CKLW, (800) WWJ, (850) WCAR, (1130) WXYZ, (1270) WJBK, (1400)

TONIGHT

6:00—WJR, News
WWJ, News
WXYZ, Wattrick, McKenz.
CKLW, News, Sports
WJBK, Horsemen

6:15—WJR, Clark Quartet
WWJ, Budd Lynch
WXYZ, Lee Smits
CKLW, Eddie Chase

6:30—WJR, Bob Reynolds
WWJ, Fran Pettay
WXYZ, Ed McKenzie

6:45—WJR, Lowell Thomas

7:00—WJR, Guest House
WWJ, Three Star
WXYZ, Bill Stern
CKLW, Fulton Lewis
WJBK, Tom George

7:15—WWJ, Alex Drier
CKLW, Guy Nunn
WXYZ, Show World

7:30—WJR, Family Skeleton
WWJ, News
WXYZ, Lone Ranger
CKLW, Gabriel Heatter
WJBK, Tom George

7:45—WJR, E. R. Murrow
WWJ, 1 Man's Family
CKLW, Perry Como

8:00—WJR, FBI
WWJ, Walk a Mile
WXYZ, City Byline
CKLW, Nightmare
WJBK, Tom George

8:15—WXYZ, Sammy Kaye

8:30—WJR, Christian
WWJ, Gildersleeve
WXYZ, Band of the Day
CKLW, Deadline

8:45—WXYZ, Vandercook

9:00—WJR, Cathy, E. Lewis
WWJ, Bet Your Life
WXYZ, Playhouse
CKLW, Henry, Music

9:15—CKLW, Mem. Music

9:30—WJR, Crime Classic
WWJ, Big Story
WXYZ, Mystery Theater
CKLW, Squad Room

10:00—WJR, Chorallers
WWJ, Fibber McGee
WXYZ, Headline Edition
CKLW, Frank Edwards
WJBK, House Party

10:15—WJR, L. Paul M. Ford
WXYZ, Top of Town
WWJ, Top This
CKLW, Hollywood Date

10:30—WJR, Wizard of Odds
WWJ, Backstage at Symp.
WXYZ, Edwin C. Hill
CKLW, News

10:45—WJR, Beulah
WXYZ, Top of Town
CKLW, Quiet Sanct.

11:00—WJR, News
WWJ, News
CKLW, News
WJBK, News, Gentile

11:15—WJR, B. Reynolds
WWJ, Allan Roth
WXYZ, Top of Town
CKLW, Manhattan Music

11:30—WJR, I Believe

THURSDAY MORNING

6:00—WJR, D. Burris
WWJ, News, Farm Story
WXYZ, News
CKLW, Toby David
WJBK, Meditations

6:15—WJR, Melody
WXYZ, News

6:30—WJR, Farm Forum
WWJ, Bob Maxwell
WXYZ, Fred Wolfe
WJBK, News, Lenhardt
CKLW, News

6:45—WXYZ, News

7:00—WJR, Dick Burris
WWJ, News, Maxwell
WXYZ, News, Wolfe
CKLW, News
WJBK, News, Lenhardt

7:15—WJR, Music Hall

7:30—WWJ, Listen, Live
WXYZ, Osgood, Wolfe
CKLW, Austin Grant
WJBK, Gentile & Binge

7:45—WWJ, News
CKLW, Toby David

8:00—WJR, Jack White
WWJ, Minute Parade
WXYZ, Dick Osgood
CKLW, News, David
WJBK, News, Gentile
WCAR, News

8:15—WJR, Bud Guest
WXYZ, Fred Wolfe
WCAR, Coffee With Clem

8:30—WJR, Music Hall
WWJ, Gentile, Binge
WCAR, Messenger

8:45—WCAR, Radio Rev.

9:00—WJR, Wm. Sheehan
WWJ, News, Maxwell
WXYZ, Breakfast Club
CKLW, Good Neighbor
WJBK, News, Murphy
WCAR, News, Rhythm

9:15—WJR, Mae Hawk Show
WWJ, Bob Maxwell
CKLW, Gabriel Heatter
WJBK, Don McLeod

9:30—WJR, Mrs. Page
WWJ, Here's the Answer
CKLW, Good Neighbor
WJBK, Bob Murphy

9:45—WJR, Pete and Joe
WWJ, Every Day
CKLW, Hour of Stars
WCAR, Temple Acad.

10:00—WJR, A. Godfrey
WWJ, Welcome Traveler
WXYZ, My True Story
CKLW, Homechat
WJBK, News, Murphy
WCAR, News, Temple

10:15—WCAR, Temple

10:30—WWJ, Bob Hope
WXYZ, Whispering Streets
CKLW, Mary Morgan
WCAR, Lake Orion

10:45—WWJ, Break the Bank
WXYZ, Girl Marries
CKLW, Beauty Clinic
WCAR, Harmony

11:00—WJR, Arthur Godfrey
WWJ, Strike It Rich
WXYZ, Modern Romance
CKLW, Wonderful City
WJBK, News, McLeod
WCAR, News, Harmony

11:15—WXYZ, Slagle's Party

11:30—WJR, Make Up Mind
WWJ, Phrase That Pays
WXYZ, Dbl. or Nothing
CKLW, Queen for a Day

11:45—WJR, Rosemary
WWJ, Second Chance
WCAR, News

12:00—WJR, Wendy Warren
WWJ, News
WXYZ, Curtain Call
CKLW, Curt Massey
WCAR, News
WJBK, News, McLeod

12:15—WJR, Aunt Jenny
WWJ, Fran Harris
CKLW, Austin Grant
WCAR, N'Day Caller

12:30—WJR, Pres. Ike
WXYZ, Music
CKLW, Pres. Ike
WJBK, Don McLeod
WCAR, Club 1130

12:45—WXYZ, L. Stanley

THURSDAY AFTERNOON

1:00—WXYZ, Charm Time
WJBK, News, George
WCAR, News, Club

1:15—WJR, Ma Perkins
CKLW, News, Waltz

1:30—WJR, Dr. Malone
CKLW, Your Boy Bud
WXYZ, News, McBride
WCAR, News, Club

1:45—WJR, Guiding Light
CKLW, Hour of Stars

2:00—WJR, Mrs. Burton
WWJ, News
WXYZ, Paul Winter
CKLW, News, Bud
WJBK, News, George
WCAR, News, Club

2:15—WJR, Perry Mason

2:30—WJR, Nora Drake
WWJ, Dave Garroway
WXYZ, Crocker, Winter
WCAR, Sports

2:45—WJR, Brighter Day
WWJ, R. Mulholland
CKLW, Hour of Stars
WCAR, Club 1130

3:00—WJR, Hilltop House
WWJ, Life Beautiful
CKLW, Piano Briefs
WJBK, Tom George
WCAR, News, Rhythm

3:15—WJR, House Party
WWJ, Road of Life
CKLW, Eddie Chase

3:30—WWJ, Pepper Young
WXYZ, Paul Winter
CKLW, Eddie Chase
WJBK, Don McLeod

3:45—WJR, Gal Sunday
WWJ, Right to Happiness

4:00—WJR, Listen Lorene
WWJ, Backstage Wife
WXYZ, Wattrick, McK.
WJBK, Don McLeod
WCAR, News, Ballads

4:15—WJR, Country Tunes
WWJ, Stella Dallas
WCAR, Talk Sports

4:30—WJR, Bandstand
WWJ, Widder Brown
WXYZ, McKenzie
WJBK, McLeod
WCAR, Ballads

4:45—WJR, Happens Daily
WWJ, Woman in House
CKLW, George Wright
WCAR, News

4:50—WJR, R. Q. Lewis

5:00—WJR, News
WWJ, Plain Bill
WXYZ, Don Wattrick
CKLW, Sgt. Preston
WJBK, McLeod
WCAR, News

5:15—WJR, Music Hall
WWJ, 1st Page Farrell
WXYZ, Ed McKenzie
WJBK, Bob Murphy
WCAR, Ballads

5:30—WWJ, L. Jones
CKLW, Sky King

5:45—WJR, Curt Massey
WWJ, Marriage Pays
CKLW, Cecil Brown
WJBK, Bob Murphy

THURSDAY EVENING

6:00—WJR, News
WWJ, News
WXYZ, Wattrick, McKenz.
CKLW, News

6:15—WJR, Clark Quartet
WWJ, Bud Lynch
WXYZ, Lee Smits
CKLW, Eddie Chase

6:30—WJR, Reynolds
WWJ, Fran Pettay
WXYZ, Ed McKenzie
WJBK, Horsemen

6:45—WJR, L. Thomas

7:00—WJR, Guest House
WWJ, 3 Star
WXYZ, Bill Stern
CKLW, Fulton Lewis
WJBK, Tom George

7:15—WWJ, Alex Drier
WXYZ, Show World
CKLW, Guy Nunn

7:30—WJR, Family Skeleton
WWJ, Morgan Beatty
WXYZ, Starr of Space
CKLW, Gabriel Heatter

7:45—WJR, Ed. R. Murrow
WWJ, 1 Man's Family
CKLW, Three Suns

8:00—WJR, Meet Millie
WWJ, Roy Rogers
WXYZ, 3 City By-Line
CKLW, Official Detective

8:15—WXYZ, Sammy Kaye

8:30—WJR, Town Meeting
WWJ, Father Knows
CKLW, Crime Fighters
WXYZ, Band of the Day
WJBK, Hockey

8:45—WXYZ, Vandercook

9:00—WJR, Meet McNutley
WWJ, Proudly We Hail
WXYZ, George Jessel
CKLW, News, Music

9:30—WJR, Rogers of Ga'st.
WWJ, Eddie Cantor
WXYZ, Pres. Ike
CKLW, Sounding Board

10:00—WJR, TBA
WWJ, Fibber McGee
CKLW, F. Edwards

10:15—WXYZ, Top of Town
WWJ, Top This?
CKLW, Freddy Martin

10:30—WJR, Wizard of Odds
WWJ, Jane Pickens
WXYZ, News, Town
CKLW, Ray Girardin

10:45—WJR, Go to Town
CKLW, Organaires

11:00—WJR, News
WWJ, News
CKLW, News
WJBK, News

11:15—WJR, Dance Party
WWJ, Guest Stars
CKLW, Manhattan Music

11:30—WWJ, Laura
WXYZ, Sports
CKLW, Phil McKellar

TV Cigarettes to Bar Tobacco

Red Claims Wally Cox Will Admit Tired Blood, Not Underacting

By ALINE MOSBY

HOLLYWOOD (UP) — The experts are predicting world trends for 1954, so Red Skelton came up today with what is likely not to happen in television this year.

I asked the TV star for his video prediction for 1954 and here's what he announced, aided, possibly, by a few gag writers:

Zsa Zsa Gabor will keep the patch on her eye and will begin a new TV series sponsored by Hathaway Shirts.

"Toast of the Town" will try a big promotional scheme, giving away with each car an Ed Sullivan popsicle.

"Dragnet," now in the process of being made into a movie (after its success on radio, TV and records), will next be heard on electric razors.

There will be a new king-sized cigarette on television, all filter and no tobacco — it screens out the people.

Wally Cox will confess a secret of his great success as the easy-going, slow-talking "Mr. Peepers." It isn't underacting. It's tired blood.

Jack Benny, Bob Hope, Martin and Lewis, Sid Caesar and Jackie Gleason will continue to be great "although I don't care for the type of laughs they get. Too big."

Drew Pearson will predict that no matter what Ed Murrow sees on "See It Now," the Russians will claim they saw it first.

Walter Winchell will be missing from his regular television news spot for one week while he has his hat cleaned.

Our Miss Brooks, Eve Arden, will become an usherette at Grauman's Chinese Theater so she can lead Mr. Boyington down the aisle.

"Happy TViewing to everyone in 1954!" concludes Red.



SEEING RED—Red Skelton, whose gallery of clowning characters is about the daffiest in show business, enacts the roles of Freddy the Free Loader (top left), a dignified job shunner; San Fernando Red (top right), politician; Cauliflower McPugg (lower left), punchy pugilist; and Clem Kadiddlehopper (lower right), country pumpkin. The "Red Skelton Show" which is seen every Tuesday night was one of the first shows to invade television.

Oscar Winner at Toastmasters Is Elwin Levitt

Pontiac "Y" Toastmasters Club awarded Tuesday night's "Oscar" to Elwin Levitt for his talk on the table topic, "What can be done to reduce crime."

Robert Pote was toastmaster for the meeting at Pontiac YMCA, with Floyd Levely as general critic. Speakers included Robert Ahnen on "Biology;" Paul Hinckley, "The Wandering Boy;" Norman O'Brien, "Breaking the Ice;" and George Crabtree, "From Ore to Bumpers."

Los Angeles Woman, 41, Gives Birth to 17th Child

LOS ANGELES (AP)—French Canadians like big families and "we'll take what God sends us," says Mrs. Yvette Breault, 41, in announcing the birth of her 17th child.

The newest, born yesterday, is Eugene, 8 pounds 9½ ounces. The others, 10 daughters and 6 sons, range up to Eugenie, 24.

The father, Louis, a 55-year-old millwright, formerly of Montreal, said:

"Each one is the last."

Mrs. Breault has 14 brothers and sisters. Breault has 15.

2 Pair of Pants Torn, Arm Broken on Swing

PHOENIX, Ariz. (AP)—Ronnie Ellmers, 9, swung high in his new tree swing and snagged his pants on a barbed wire fence.

Back with another pair on, he swung another way—and promptly ripped his other pants.

Again he tried. He sailed far higher than before, but fell out and broke his arm.

Says 'Spoiling' Hurts Handicapped Child

Alexander J. Waugh Tuesday warned parents of handicapped youngsters not to over-protect or "spoil" their children—but to work with them according to their abilities.

Waugh, the director of personnel and public relations for Flint's Goodwill Industries, was guest speaker for a FAITH meeting at Stevens Hall. The organization is sponsored "For the Aid and Instruction of the Handicapped" by Oakland County Society for Crippled Children.

Anyone interested is urged to attend the FAITH's next meeting Jan. 19 at 8 p.m. in Stevens Hall.

Bengal Tiger Crybaby

BUFFALO, N. Y. (UP)—When the zoo curator, John A. Abgott, calls Susie a "crybaby," the young Bengal tiger breaks into tears.

The Name's the Same

GREELEY, Colo. (UP) — Dean Bushnell, graduate student at Colorado State College, is gaining teaching experience by part-time teaching at Bushnell, Neb.

(Advertisement)

Like To Eat And Lose Then Rennel Is For You

The Rennel Concentrate plan means no dieting, no expensive vitamins, it means you eat all you need and still lose weight. No food substitutes, no pills nor tablets are required. Your body needs vitamins and minerals as nature intended through the regular intake of a sensible choice of balanced foods. Most overweights know why they are too fat. Observing that caution and supplementing your intake with liquid Rennel will help you reach your goal. Mrs. John Richards, R. No. 1., Mancelona, Mich., presents an example of good eating, caution, judgment and the use of Rennel resulting in a fine steady weight loss. She writes, "To Rennel Concentrate I give all the credit for losing 33 lbs. to date. Because I know the way I eat I would still be overweight. Before beginning to use Rennel I weighed 181 lbs. and now weigh 148 lbs. I did not reduce fast but am losing from 2 to 4 lbs. a week. I eat all the food I want, meat, vegetables, fruits, even ice cream, pie and cake in moderation. I by pass white bread and in its place eat a rye product low in starch. My clothes are loose on me and I feel like a new person. I lost weight all over my body and am not tired and sleepy all the time. I am really thankful I tried Rennel and mean to keep on using it until I get down to the desired weight for my height and age."

Your drug store has liquid Rennel. Follow simple directions. If not pleased with the very first bottle return it to the manufacturer for your money back. $1.40 at your drug store now.

(Advertisement)



There are hours of spare-time fun and enjoyment in . . .

HOBBIES

For real relaxation, choose your hobby supplies from our extensive selection.

★ COPPER TOOLING ★ ACCESSORIES
★ ALUMINUM TRAYS ★ ETCHING MATERIALS
★ CRAFTSMASTER PAINT SETS
★ TEXTILE PAINT SETS
★ NO 2 AND NO. 4 REED
★ TOLE CRAFT PAINT SETS
★ WOOD FIBER AND FLOWER MATERIALS
★ PLANES ★ BOATS ★ CARS



SCARLETT'S BICYCLE SHOP

20 E. Lawrence FE 2-7221
FREE PARKING IN BACK OF STORE

It's Common Sense!

Remodeling costs are not coming down, but are steadily rising. Why wait, no cash required, 3 years to pay.

Call Us Today!
No Obligation!

BURGES CONSTRUCTION
7326 West Maple Road
Walled Lake MArket 4-1872

TOILETS

$45.50 Value . . . $19.95! These are slightly factory marred. Also large selection of lavatories, bathtubs and shower stalls at terrific values.

MICHIGAN FLUORESCENT LIGHT CO.
393 Orchard Lake Ave.

REDUCED $20.00

New 1954 **Admiral** 3-SPEED RADIO-PHONO

So easy to play . . . you can do it blindfolded!



Regular $89.95

NO MONEY DOWN!

Now Only $69.95

- Powerful, super-sensitive radio . . . new Civil Defense band . . . built-in Ferro-Scope antenna.
- Super "600" automatic 3-speed phonograph . . . plays all records, all sizes, all speeds . . . with one control . . . one needle . . . one spindle.

OPEN FRIDAY NIGHT 'til 9

WKC 108 NORTH SAGINAW Phone FEderal 3-7114

(Advertisement)

2 Pontiac Men Report Theft of Six Hubcaps

Two Pontiac men reported hubcaps were stolen from their cars last night, according to Pontiac Police.

Orville Balmer, 259 Dick St., told police two caps, valued at $12, were stolen from his car while it was parked in front of his home. Lawrence Hardy, 176 Wessen St., said four hubcaps were taken from his car while it was parked in a factory parking lot near W. Howard and Stockwell Sts. He said they were valued at $25.

PERTUSSIN Has been Prescribed by thousands of doctors for Bronchial Coughs of colds. It acts at once! PERTUSSIN

(Advertisement)

"Hot flashes" of change of life stopped

or strikingly relieved in 63-80% of the cases in doctors' tests!



How Lydia Pinkham's tablets work through a woman's sympathetic nervous system to give relief from the "hot flashes" and other functionally-caused distresses of "change of life."

• Those suffocating "heat waves"—alternating with nervous, clammy feelings — and accompanied often by restless irritability and nervousness — are well-known to women suffering the functionally-caused distress of middle life "change"!

You want relief from such suffering. And—chances are—you can get it. Thrilling relief! *Thanks to two famous Lydia Pinkham medicines!*

In doctors' tests, Lydia Pinkham's Compound and Tablets *brought* such relief in 63 and 80% (respectively) of the cases tested. *Complete or striking relief!*

Amazing, you say? Not to the thousands of women who know from their experience what these Lydia Pinkham medicines can do!

Their action—actually—is very modern. They exert a scientifically *calming, soothing* effect!

Try Lydia Pinkham's on the basis of medical evidence! See if *you,* too, don't gain blessed relief from those terrible "hot flashes" and weakness so common in "change of life."

Don't put it off! Get Lydia Pinkham's Vegetable Compound or *new, improved* Tablets with added iron *(trial size only 59¢).*

Wonderful—too—for the functional pains, cramps, "dragged-out" feelings and other discomfort of monthly menstrual periods!

EXPERT CLOCK & WATCH REPAIR



Pay $1.00 a Week On Your Repair Costs
WORK GUARANTEED

Save More at
LOU-MOR
45 Sotuh Saginaw
Next to Oakland Theater

Tiny Dead Baby Found by Boy

Oak Park Police Trying to Trace Car Seen in Scotia Road Vicinity

Oak Park police today are investigating the abandonment of an infant's body, found by a high school boy yesterday afternoon.

Dr. Richard E. Olsen, pathologist, said the infant died within a minute of birth and had suffered a brain injury which probably caused death. He said the child also had a skull fracture which could have been caused by dropping it.

The body was discovered at 3:45 p. m. yesterday by David Hansen, 14, of 10460 Corning, Oak Park on his way home from school.

It was wrapped in a bundle of towels and lying along side Scotia road, 200 feet north of 9-Mile road.

Oak Park Police Chief John F. Trainer said doctors estimated the baby was abandoned within 24 hours of birth.

Det. Steve Psink and State Police Det. Jack Woolley are trying to trace a car which was reported seen in the vicinity about 12:30 a. m. Tuesday.

Whitcomb Estate Left to Son, Daughter

Sole heirs to the estate of Edgar B. Whitcomb, long-time member of the Detroit Arts Commission and director of the Detroit News, are a son in Oak Park and a daughter in Detroit, according to the will admitted to probate yesterday.

Whitcomb, who died Oct. 13, at the age of 87 is survived by James S. Whitcomb of 25 Oakland Park Blvd. and Mrs. Harriet W. Wilkinson of 334 University Pl.

Real estate listed at $750,000 and upwards and personal property valued at more than $1,500,000 were disclosed by the will. The son and daughter and Martin C. Callahan of Detroit were named executors.

Whitcomb and his late wife, Ann Virginia, made numerous donations of priceless paintings, sculptures, textiles and engravings to the Detroit Institute of Arts.

Train Kills Woman Hooded for Warmth

FLINT (AP)—A 50-year-old woman was killed here yesterday while trying to keep warm.

The victim was Mrs. Aurelia Kolenda of Clio.

State Police said she had her coat pulled up over her head to ward off a chill wind and walked past two flashing signals into the path of an oncoming Chesapeake and Ohio freight train.

Engineer Arthur H. Miller of Saginaw said he saw the woman from his cab and pulled the whistle in a vain attempt to attract her attention.

James Cagney to Get an Agricultural Award

WORCESTER, Mass. (AP)—Movie tough guy James Cagney is to appear in a new role tonight. He will be one of 14 Massachusetts farmers to receive a soil conservation award from State Agriculture Commissioner Henry T. Broderick.

Cagney operates a farm in Chilmark, Martha's Vinyard.

SEE AND TRY

PORTER-CABLE Guild

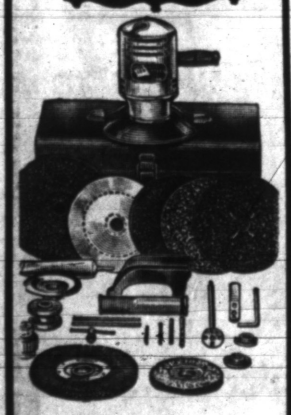

¼ Inch Electric Drill Kit

If you like good tools . . . you will surely go for the new Guild Shop Kit. This rugged, professional Disc Sander-Grinder is quality built throughout. Has 100% more power . . . extra large disc that cover 53% more space . . . rigid ¼" spindle . . . special bearings to take the overstress of heavy drilling. Outlast any machine of similar size.

Keego Hardware Warehouse

20 Cmmn St. FE 2-6506

Layaway Your Cottons at the LION STORE

JUNE IN JANUARY JUBILEE

Here's your **1954** wardrobe of picture-pretty cottons!
A colorful jamboree of fabulous fabrics,
new-as-dawn silhouettes . . .
for fun now, for sun later.
Have several at this little price.

Each 7.98

ADVERTISED IN LIFE

A Small Deposit Holds Your Cottons in Layaway.

CHARGE THEM AT NO EXTRA COST!





Vicky Vaughn JUNIOR

Toni Todd ORIGINAL

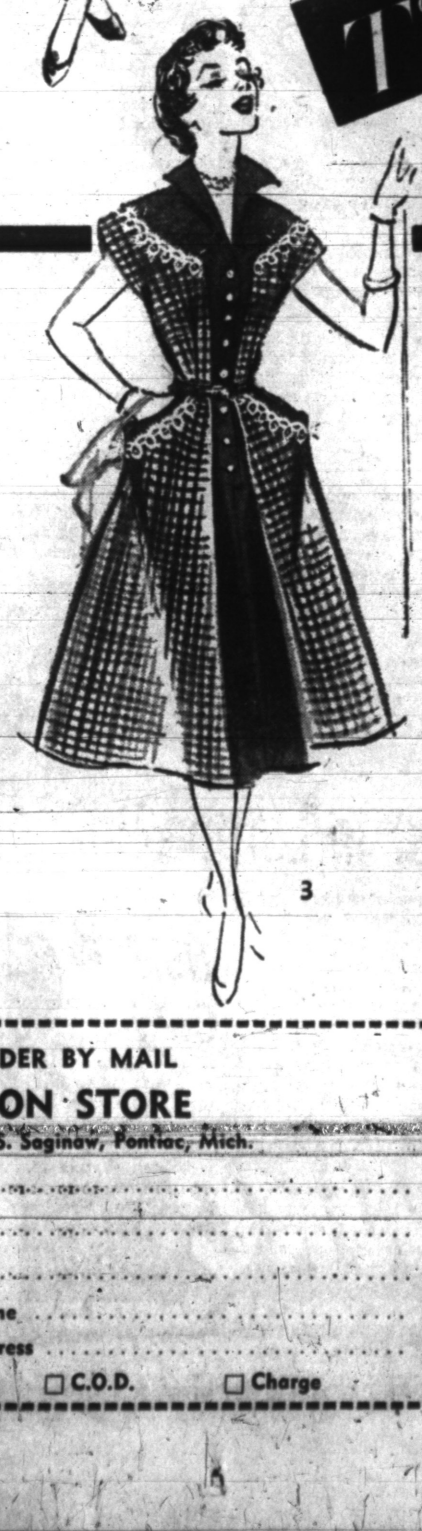

JUNIORS'—MISSES' AND HALF SIZES



1 **TRIUMPH** coat-dress sheath self buttoned, peg pocketed, royal tapestry, an exclusive **TONI TODD** woven combed cotton. Blue, brown, charcoal or red. 12 to 20. **$7.98.**

2 **HEYDAY** made from Maidstone Fabrics. Fine cotton geometric print with DuPont's wrinkle resistant finish. Black, navy, red, brown, peacock or white. Vicky Vaughan, 9 to 15, **$7.98.**

3 **JUBILANT** venise lace on ameritex combed gingham check with matching broadcloth. Rosewood, turquoise, gold, green, black, brown or navy. **TONI TODD.** 12 to 20 and 14½ to 24½. **$7.98.**

4 **FANFARE** cardigan coat-dress iced with white. Stevens' highland park wrinkle-resistant yarn-dyed honan. Iridescent charcoal, bronze, red, green, gold or navy. **TONI TODD.** 12 to 20. **$7.98.**

5 **BOUQUET** sawtooth scoop rhinestone studded. Empire midriff, wild flower and bird print. Loomskill polished cotton, buff, blue, pink maize or white grounds. **TONI TODD.** 10 to 18. **$7.98.**

6 **BONANZA** frosted schiffli on everglaze chambray trims pilot mills combed wrinkle-resistant seer sucker, blue, grey, brown, pink, green or gold. **TONI TODD.** 12 to 20 and 14½ to 24½ **$7.98.**

7 **HOLIDAY** embroidered nylon accents on Avondale Mingnonne everglaze chambray, maize, mauve, brown, grey, aqua or purple. **TONI TODD.** 12 to 20 and 14½ to 24½. **$7.98.**

5 Other Styles to Choose From

ORDER BY MAIL
LION STORE
51 S. Saginaw, Pontiac, Mich.

.....

.....

.....

Name .....

Address .....

☐ C.O.D. ☐ Charge

Lion STORE

PARK FREE WHILE SHOPPING AT THE LION STORE

THE PONTIAC PRESS

WEDNESDAY, JANUARY 6, 1954 PONTIAC, MICHIGAN. NINETEEN

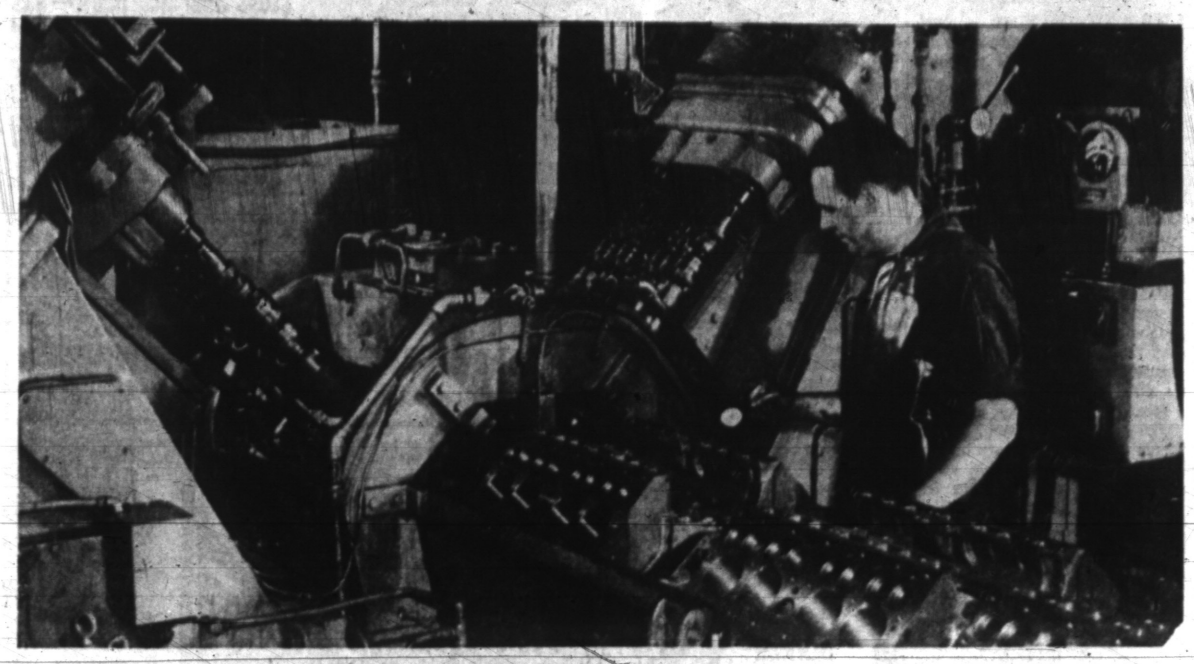

PUSH-BUTTON PRODUCTION—Electrons, moving at the speed of light, transform this auto worker's bidding into the power that operates this costly precision machine. Vacuum tubes, motors and transformers help him accomplish in minutes the work that used to take days. Results are passed on to consumer in the form of cars and trucks that meet ever higher standards of performance.



CLAY MODEL—Among the seemingly unrelated ingredients that go into automobile production is the mud a sculptor uses to translate body model designs into miniatures of the real thing.

Librarian Stresses Need for Expanding Facilities

Work to Check Elm Disease

City Workmen Begin Plan to Prevent Spread of Tree Blight

A seven man Pontiac Parks and Recreation Department crew yesterday launched a long-term program aimed at preventing spread of Dutch Elm disease in the city.

City Forester William Aho said two cases of the tree killing blight were discovered last summer on South boulevard west of East boulevard and on Clifford avenue between Cottage and Osmun streets.

"If left unchecked, the disease could practically wipe out some 6,000 elms in Pontiac," Aho warned. "Such complete destruction has occurred in cities failing to take action," he explained.

The recreation department crew will treat only trees on public property. "But we will gladly supply information to tree owners wishing to take preventive measures themselves," Aho stated.

Pruners began work in the area where the two cases were discovered. First step is to remove all dead elm trees, dead branches and dead wood on the ground.

The beetle hibernates in dead elm wood, Aho explained, and destruction of the wood often kills the beetle too.

The crew will attempt to cover as much of the city as possible by early spring. Then, before leaves come out, trees will be sprayed to kill any insects hibernating in small dead twigs which may have escaped pruning.

After leaves come out, the elms will be sprayed again, Aho explained. "Only about half the elms are on public land and measures won't be totally effective unless private land owners take similar steps as far as they are able."

The area bounded by Auburn avenue, east city limits, South boulevard and South Saginaw street will be pruned first. Then the crew will progress into other areas containing most elm trees. Flint had two cases of the disease in 1952, said Aho, and applied the method being started here with success, finding no cases in 1953.

Dutch Elm disease first appeared in this area in Detroit in 1950, Aho explained, and has been gradually spreading.

Expense involved in the preventive program is small, compared to that incurred when the disease spreads, said Aho. "The cost of removing afflicted trees runs high," he explained, "besides the loss to the community in shade and beauty."

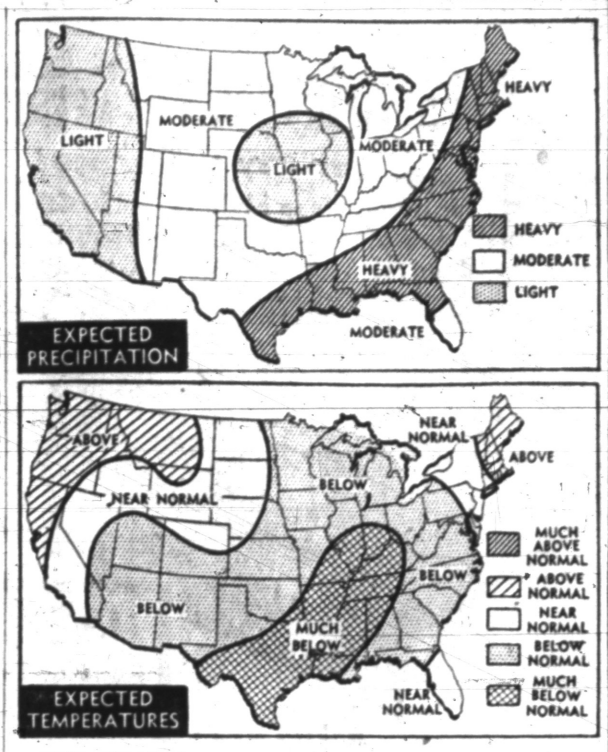

COLD WEATHER AHEAD—The U. S. Weather Bureau's long-range forecast maps for the rest of January predict below average temperatures and moderate precipitation for the Pontiac area. Heaviest snow and rainfall is expected along the East Coast, from the Gulf states up to Maine. Most unseasonable coldness is forecast for the west Gulf states and central Mississippi valley.

Peak Turnover of Books in 1953

Miss Shelly Says Only a New Building Would Solve Problem

The 200,617 books loaned in 1953 by Pontiac City Library, over 5,000 more than in 1952, underscore the need for expanded book-handling facilities, according to Librarian Adah Shelly.

"The main library building, constructed in 1898, is inadequate, crowded and out-of-date," said Miss Shelly.

Number of volumes loaned this year, she stated, was the highest since 1932, a depression year when many persons turned to reading for entertainment.

A paint job and new front steps were added to the main building this year, "but nothing less than a new building will really answer the needs of a growing institution," Miss Shelly stated.

Pontiac City Commission has approved a new northside branch library to be located at Rundell St. and Glenwood Ave. Bids for construction of the branch are scheduled for acceptance this spring.

Summarizing 1953 activities, Miss Shelly said that about half the library's business was in children's books. A major portion of volumes loaned by the library bookmobile last year were to children living in the city's fringe areas.

"Another 20,000 books were released through the East Side Branch and schools, again making use of sources of supply close to borrowers," said Miss Shelly.

Some 3,370 books were purchased last year and 360 received as gifts. Over 1,800 old volumes wore out during the year.

Books in stock now total 49,292. Number of volumes loaned by the main library declined slightly, due to bookmobile activities and parking difficulties around the building at 47 Williams St., the librarian explained.

Percentage of fiction works loaned decreased, said Miss Shelly. A higher demand for technical books and other informative works was noted, particularly from business and technical persons and college students.

The library has 25,051 children and adults listed as borrowers, compared with 23,446 at this time last year.

The present staff consists of four trained librarians, three other college graduates, four additional full-time workers and five part-time employes.

First Engine Cost $60,000,000

Initial Unit Produced Includes Cost of Plant, Machines, Equipment

A short time ago, an automotive plant turned out an engine worth $60,000,000.

It wasn't diamond studded, or gold plated, and it had no armed guards on hand to watch over it.

It was just the first production unit off an assembly line, but in addition to five years, the investment in it included more than $60,000,000 in plant, machinery and equipment.

This multi-million-dollar engine represents a typical example of how the automotive industry prepares for mass production.

Preliminary designs were under study in 1948. Many were discarded, but a few were converted into blueprints from which master craftsmen hand-built more than 30 engines — at about $25,000 apiece. With constant modifications, these engines underwent every conceivable laboratory and highway test.

When the designers felt they were on the right track, master mechanics were called in to lay out detailed plans for a wide range of possible production schedules. Plant layouts, a breakdown of necessary machining operations and their sequence, new machines needed and total cost had to be included in each plan.

The over-all budget included a new plant, with its attendant land improvement, and services such as power, water, heat, light, and underground scrap conveyors. Finally, in 1950, the green light was flashed for placement of orders for 2,000 machine tools.

Production, however, was still far in the future. Huge, precision-made machine tools are not picked out of a catalog like a new handsaw. "Small" broaches may run to $40,000, plus special tooling which adds another $14,000. Four of the largest broaches for this tool-up job cost a half million dollars apiece.

Incredibly complex transfer machines, capable of performing 75 or more separate machining operations automatically, often go up from $300,000. One version, 158 feet long, cost $600,000.

It takes from six to 18 months to make these machines. Few such tools are exactly like another, nor is their special tooling, tailored for a specific job.

There was no thought of trying to get a "hurry-up" job on these machines; once they are made, it is a costly process to correct mistakes.

Aunt Frieda Decides to Give Meat, No Vitamins, to Uncle

By BILLY ROSE

On a Thursday night about a month ago, I went down to my Aunt Frieda's flat on Rivington street for my weekly quota of rolled pot roast stuffed with mushrooms and onions.



BILLY ROSE

When my Uncle Charlie opened the door, however, his face was a long as a legal paper, and the aroma coming from the kitchen smelled like swamp water.

"What's cooking?" I said. "What's cooking is for a moo-cow," said Charlie.

I walked into the kitchen.

"Tonight the menu is including spinach, soybean cutlet, and for dessert a helping blackstripe molasses," said Frieda.

"I thought Thursday was rolled beef," I said.

"Meat is for lepers and other types wild animals," said my aunt. "Nature is not intending for humans to eat meat."

"If nature is not intending for us to eat meat," said my uncle, "then how come she is inventing ketchup?"

"Stop making riddles and drink the carrot juice," said Frieda.

"In my opinion," said Charlie earnestly, "carrot juice is not good for Jewish people."

"Since when have you been serving health foods?" I asked my aunt.

"Since a week," said Frieda. "It happens I am reading a old book by a certain Gaylord Hauser, and it is for me a eye-opening. The book is 'Eat and Grow Beautiful,' and it is telling how people are digging graves with their own teeth.

"The book is also explaining," my aunt went on, "why, when Charlie is finished with the supper, he is snoozling on the couch and acting in general like a damp blanket."

"It is no secret why I am laying down," said Charlie. "It is because I am tired standing up."

"Button the lip," said Frieda, "and eat a cup wheat germs."

"For variety," said Charlie, "maybe you got a little fresh seaweed."

I started to put on my coat.

"Ain't you sticking for supper?" said my aunt.

"Can't," I said. "I have a business appointment . . ."

Three Thursdays later, my uncle telephoned, "Is happy days again," he said. "Frieda tonight is roasting a goose with brandy apples."

My appetite akimbo, I made a beeline for Rivington street, and I'd like to get it into the record that the noble bird, as roasted by Frieda that night, would have made buddies of Malenkov and McCarthy.

When the meal was over, Charlie waved his toothpick happily at me.

A quarter-hour later, he was, as the saying goes, dead to the world.

"What made you decide to go back to regular cooking?" I asked my aunt.

"From experience," said Frieda, "I am finding that a husband with too much vim and vigor is not good for a marriage."

"How do you figure that?"

"By what happened to Charlie," said my aunt. "After two weeks eating health foods, he is losing 10 pounds and is no more snoozling on the couch when the supper is finished.

"In fact, he is feeling so peppy that for three nights running he is taking me to Sadie Banks' Old Roumania for dancing and kicking up the heels.

"When he is suggesting a number four, I am naturally saying no — a pair legs, you should pardon the expression, is not lasting indefinite.

"So, for a week I am staying in the flat and Charlie is going out, and soon I am realizing that a house without a husband is like a plate borscht without a boiled potato. Particularly when I am finding out—"

"So I am having to make up the mind quick — either I go see Greenspan, the lawyer, or Schlagel, the butcher. Well, I am deciding on the butcher."

"I think you made the right decision," I said.

"You live and get smart," said Frieda. "It's like this with marriage. A skinny husband is nice the first year, but when is over the honeymoon, it is better he should have a little flesh.

"In my opinion, the reason we got so much divorce and running around these days is that too many husbands is eating vitamins."

(Copyright, 1954)

Months of Planning, an Hour of Making

Your New Car Requires Much Effort Even Before Reaching Assembly Line

What does it take to make your car?

The casual visitor at an automotive plant sees the smooth flow of the final assembly line and marvels at "how easily" cars are made.

A bare frame enters the line at one end. Less than an hour later, your car is driven off the end of the line.

It looks simple—but, before the final assembly stage, much thought had to go into planning and research—planning the kind of car you would want. This began months—even years—before the first car of the present model was made.

Your car starts out as ideas—hundreds of ideas coming from engineers, body stylists, fabric designers.

Months later, full-scale models in clay are built. From clay mock-up to templates to drawings, details of a new model are developed, becoming blueprints for the many specialists who plan production.

Meanitime, field men from sales areas come in to report your needs and wants. To plan production, managers must know answers to such questions as "How many of what kinds are needed per year, month, day and hour?"

In terms of "matters vegetable, animal and mineral," your car begins as red earth at Hibbing, coal at Connellsville, limestone at Alpena, goat hair in Texas, latex and tin in Malaya, sand at Sleeping Bear Point, a bauxite claybank in Arkansas, a field of cotton in Dixie, tall corn in Iowa.

To these, add the accumulations of ingenuity and effort of people who refine such elemental things and transport them from place to place.

Back of these people are others who check materials for quality, according to specifications.

While some minds and hands are concerned with quality, others are busy on problems of quantity, bringing to the planning of each part such queries as: How many? How and where will they be made? How can they be timed to flow smoothly into the assembly process?

Shall we make it or buy it? That is another question. If the answer is "buy," production experts from one or more of the hundreds of automotive supply companies are consulted. More and more minds and hands join the growing production team.

Producing a new model may mean changing almost all previous methods, equipment, plant layouts. It calls for teamwork between specialists such as process engineers, machine tool designers, construction experts.

To make your car, management must have machines of extreme precision and machines to make machines. Artisans with deft hands fashion tools for the job—ponderous tools and tiny tools.

Because mass production calls for a constant and precisely controlled flow of materials through a coordinated sequence of operation, "banks" or "floats" of materials must be replenished at controlled rates and kept in balance with other supplies.

Control of costs must be constant and comprehensive. From the tabulations of experts, it may be determined that it is wise management to spend half a million dollars to saves a nickel in making some part of your car.

New methods are constantly being pushed aside by newer methods as engineers work to lower costs, improve quality, lighten work and increase output.

Then come the jobs of maintenance — keeping acres of machines and buildings in condition —and inspection.

Finally, motors and bodies swing down from conveyors to join a procession of chassis.

From here on, it's only a matter of an hour until your car reaches the end of the assembly line.

Pontiac Dressed in Winter White

Typical Weather Back With Snow Predicted for Next 3 Days

With more snow predicted for the next three days, typical wintry weather returned to Pontiac today.

In a long-range forecast, the U. S. Weather Bureau reported the possibility of daily snow flurries through Saturday.

The last sizeable snowfall was reported here on Dec. 22, the second day of winter.

A blizzard whipped in that day, dumping three and a half inches of snow on the Pontiac area. Since then, only traces of snow have been reported.

A check of weather records show that total snowfall in December amounted to 6.82 inches, two inches more than the corresponding month in 1952.

Bible Salesmen Arrested

MEMPHIS, Tenn. (AP) — Two door-to-door Bible salesmen were arrested here and charged with a $9 holdup-robbery at knifepoint.

Library Acquires 22 Non-Fiction Books

Twenty-two new, non-fiction books have been received by Pontiac City Library, according to Librarian Adah Shelly. They are:

Americans Are Alone in the World, L. G. Barsini.
Book of Garden Furniture, Barbecues and Fences, Home Craftsman.
Careers for You, E. P. Ferrari.
Eyes of Boyhood, C. B. Davis, ed.
The Flying Years, Lamont Buchanan.
Furnishing the Small Home, Margaret Merivale.
Guideposts to Creative Family Worship, A. L. M. Gebhard.
The Hill of Devi, E. M. Forster.
The Home Workshop: Planning, Wiring, Selection and Maintenance of Power and Hand Tools, W. R. Wellman.
How to Become a Christian, S. M. Shoemaker.
Mail for the World, Laurin Zilliacus.
Manual for Overhaul, Repair and Handling of U. S. Navy Mechanical, Boat and Deck Clocks, U. S. Navy Dept.
Modern College Physics, H. E. White.
My Heart Lies South, E. B. Trevino.
101 Best Party Games for Adults, L. B. Frankel.
Our Secret Allies, Eugene Lyons.
Plants in Pots, W. H. Clark.
Primer of Drawing for Adults, Howard Simon.
Russian Assignment, L. C. Stevens.
Tell the Truth and Run, George Seldes.
Why Do People Buy, Fortune.
A Year of Space, Eric Linklater.

County Deeds Office Lists $149,382 Receipts in 1953

Oakland County Register of Deeds office handled 10,519 more deeds, mortgages and other papers last year than in 1952—and rang up $26,019 more in fees.

Orrin McQuaid, register of deeds, reported that the office filed 140,629 papers last year. Fees totaled $149,382, as against 1952's totals of 130,110 papers filed for $123,363.

Deeds showed the biggest single increase in 1953, though more of all kinds of papers were filed.

The office processed 32,554 deeds in 1953, a full 3,485 over last year's 29,069. The work brought in $41,547 in fees, as against last year's $34,659.

Last month's business, however, was slightly under December 1952 totals—although receipts were higher, partly because of a fee increase passed during 1953 by the Michigan Legislature.

The office last month handled 11,050 papers, compared to 11,323 in December 1952. Fee totals were $15,635 last month, compared to 1952's December figure of $10,512.

More deeds and mortgages, but fewer chattel mortgages, went down on the office's books last month than in the previous December.

Last month's deeds totaled 2,396, filed for $3,923 in fees, as against December 1952 figures of 2,272 deeds for $2,672.

Mortgages last month totaled 1,209, filed for $3,959, compared with the previous December's 1,069 processed for $3,093.

The office charged $4,640 last month to process 4,640 chattel mortgages — several hundred under December 1952 totals of 5,061 chattels filed for $2,530.

New Red Tide Is Killing Gulf Fish by Thousands

PALMETTO, Fla. (AP)—New outbreaks of "red tide" have killed thousands of fish, mostly mullet, in rivers and bays along the Florida west coast from Tampa to Little Marco, it was reported today.

The red tide, bymodinium brevis, is a microscopic organism which poisons fish and turns the water a reddish brown.

For the Record

Shoddy U.S. 'Art' Exhibit on Tour in Europe Puts America to Shame

By ALICE-LEONE MOATS

LISBON—The first thing that strikes any visitor to Portugal is the magnificent politeness of the Portuguese. Everybody—officials, policemen, salesgirls and men, people on the street—is helpful and pleasant.

Above all, the friendliness towards the United States and the interest in everything American are remarkable.

Just how remarkable was demonstrated recently when the cultural department of the American Embassy in Lisbon put on an exhibition of American arts and crafts. It was held at the Palacio Foz, headquarters of the Portuguese government tourist office, and was to be formally opened by the American ambassador in the presence of several Portuguese officials, members of the Embassy staff and representativs of the local and foreign press.

The invitations read four o'clock, and out of deference to the well-known American prejudice for punctuality, the guests arrived on the dot of four. Only the ambassador was missing.

While we waited for him, most of us went into a room across the way to look at a perfectly lighted, professionally set out display of Portuguese peasant art and some beautiful photographs of towns, beaches and people.

At 4:30, it was decided to open the doors of the American room without the assistance of the ambassador. The Americans rushed in eagerly, ready to swell with pride at the wonderful things sent from home.

As we filed past the ten or twelve rather battered glass cases, we grew more and more silent. Thinking of the charming display across the hall, we felt embarrassed and kept avoiding the glances of the Portuguese.

We stared blankly at small squares of handwoven materials, odds and ends of silver jewelry, pieces of pottery, wooden bowls, baskets, ceramics, plastic boxes, flat silver, a couple of silver coffee pots, linen table mats, straw mats of unknown purpose, rag rugs, and a leaf-shaped hooked rug in various regulation shades of green.

Many of the things were ugly, all of them were mediocre or without distinction. Even the Steuben glass was disappointing and couldn't compare with any of the fantastic bowls, vases, glasses or birds I have so often admired in the Steuben show window on Fifth Avenue.

When the American ambassador appeared at quarter to five, he walked slowly round the room, followed by press photographers. We watched anxiously for his reaction and were relieved that his face remained admirably expressionless.

At the end of his tour, he remarked that it was strange he should have to come to Portugal to see examples of American handicraft for he had never seen anything like them at home.

His Excellency obviously, had led a sheltered life. The rest of us have been exposed to many just like them at "trading posts" out West, in Macy's basement, in little shops on Lexington Avenue.

The Portuguese who were present kept murmuring that it was all too lovely and how interesting to find that, aside from their famous mechanical genius, Americans were also gifted at whipping up objects of art in their leisure moments.

They were all under the impression that this was an amateur exhibit and it seemed preferable not to set them straight.

This tasteless, second-rate exhibition already has been shown in other European countries. When I inquired as to the object of spending large sums of taxpayers' money on shipping heavy glass cases from place to place, I learned that it was to make Europeans aware of the fact that we are more than mechanically minded materialists.

It is a patriotic gesture to convince the world that we are enthusiasts of Kultur with a capital K. Had I not been told that, I would have assumed the whole thing was enemy-inspired and executed.

Copyright, 1954

SPECIALS FOR THURSDAY — FRIDAY — SATURDAY OPEN EVERY FRIDAY EVENING UNTIL 9 P. M.

JANUARY CLEARANCE SALE

$10 TRADE-IN ALLOWANCE for Your Old MATTRESS or SPRING

Regardless of Age, Make or Condition—On This Mattress or Spring!

TRADE-IN YOUR OLD MATTRESS or SPRING NOW! EASY TERMS!

$3 DOWN

POSTURE BUILT MATTRESS
January Clearance!
National Sleep Makers -- 250 Coils
Ventilators -- Handles -- Beautiful
Damask Tick -- 10 YEAR GUARANTEE

EASY TERMS



ONLY $39.95
And Your Old Spring or Mattress

$3 DOWN EASY TERMS

CHECK the SAVINGS
Regular Price $49.95
Trade-In Allowance ... 10.00
YOU PAY ONLY $39.95

BEAUTIFUL SOFA BED $59.88



Only $59.88 Attractive Styled SOFA BED

USE YOUR CREDIT $5 DELIVERS EASY TERMS $5 DOWN

Sofa bed upholstered in a fine furniture cover for long wear and lasting beauty. Resiliently spring filled for years of service. Really comfortable. Opens into a roomy bed for two and has a concealed bedding compartment. ONLY $59.88. $5 DOWN—EASY TERMS.

JANUARY SPECIAL



These Lovely 6-Way Reflector Lamps for Only $9.95! Easy Terms!

Brighten Your Home for Winter and the Rest of the Years to Come! Lovely Bases!

$1 DOWN EASY TERMS $9.95

TWIN or FULL SIZE
Only $34.95
$3 Down
EASY TERMS



HOLLYWOOD BED, SPRING and MATTRESS
3 Pieces Only ..... $34.95 $3 Down Easy Terms
A high grade bed outfit at a low price!

January Clearance Sale

$3 Down



BEAUTIFUL PLATFORM ROCKER
Upholstered in a durable tapestry. Choice of colors. Large roomy rocker
$3 DOWN EASY TERMS Only $39.95

JANUARY CLEARANCE SALE

FREE PARKING AT BOTH STORES FOR OUR CUSTOMERS

You Can Use One Account For Purchases at Both Our Stores
Free Delivery
Be Sure to Ask For Wyman's Blue Trading Stamps for Valuable Premiums!

WYMAN'S FURNITURE Pontiac's Progressive STORES
18 W. Pike St. 2—Stores—2 17 E. Huron St.

Dewey Asks State Curbs on Greedy Office-Holders

By HENRY LEADER

ALBANY, N. Y. (AP) — Gov. Thomas E. Dewey, whose administration has been struck by scandal, today demanded drastic legislation to prevent public officials and party officers from using their positions for personal gain.

The governor in his annual message opening the 1954 New York Legislature called also for a broad social program running into hundreds of millions of dollars and indicated he would balance the budget without increasing taxes.

* * *

In pressing for early imposition of curbs on greedy politicians, the governor insisted that "the public is entitled to expect from its servants a set of standards far above the morals of the market place."

"The people," he said, expect not only "personal honesty but the absence of any reasonable suspicion of dishonesty or even impropriety." He declared it was an issue that transcended partisan politics.

* * *

Dewey also proposed:

1. A 350-million-dollar bond issue for expanding mental hospitals.
2. A huge bond issue for more low-rent public housing. The tentative figure is 265 million dollars.
3. Broadening of state services, with special stress on aid to children.
4. A code of fair play in state investigations in order to protect witnesses from being "smeared."
5. Full support of state development of hydroelectric power at Niagara Falls.

* * *

Dewey led off his 11,000-word message with his plea for action to raise the standards of ethics of state and local office-holders and political leaders.

He may have had in mind the recent harnessracing scandals at Yonkers and Roosevelt Raceways and the fact that several fellow Republicans, including two prominent party leaders, were shown to have held Raceway stock.

* * *

Dewey also may have had in mind the case of Sen. Arthur H. Wicks, Kingston Republican, when he spoke of "impropriety." He forced the resignation of Wicks as Senate leader in November on the grounds that Wicks' visits to labor extortionist Joseph S. Fay at Sing Sing prison made Wicks unfit to pilot the GOP majority and serve as acting lieutenant governor.

Prank Ruins Career of Aspiring Pianist

ST. CATHERINES, Ont. (AP)—Two construction workers faced 15-day jail terms today for a Christmas Eve fireworks prank that ruined the career of an aspiring refugee concert pianist.

The court which sentenced Vasil Wosilenko, 24, and Frank Zagar, 23, here yesterday was told they made firecrackers out of explosive detonators and tossed them on the steps of a hut at the Queenston hydroelectric project, where they work.

Another worker, John Kusiks, 35, picked up one of the explosives. It went off, shattering his right hand and injuring it permanently, a witness testified.

Kusiks had studied piano in his native Latvia for 16 years. He was working on the hydro project to learn English and save enough money to resume his musical career in Canada.

Man Wants Son Jailed for 'Dirtying Up House'

BALTIMORE (AP)—An irate father told Magistrate E. Everett Lane yesterday he wanted his 16-year-old son sent to jail because among other things he "dirties up the house."

"The madam gets the house clean," Joseph Watford told the magistrate, "and he comes and dirties it up."

The youth was put on probation without verdict on a charge of disturbing the peace.

(Advertisement)

Prescription-like medicine stops Sour Heartburn—Gas

Puts out fire of acid stomach distress!

Now it's needless to suffer burning pains of acid indigestion, gas, heartburn—thanks to "prescription-type" formula of F. H. Pfunder, Ph.G. Medically-proved Pfunder's Tablets soothe away pain with acid-neutralizing film. You eat most anything you like—without fear of distress. Amazingly quick relief guaranteed or money back! Get Pfunder's Tablets today. 100,000,000 sold.

PONTIAC'S OLDEST TV SERVICE DEALER!
Authorized Factory Service for 15 Different Manufacturers
BLAKE RADIO AND TV SERVICE
3149 W. Huron FE 4-5791

Visit Our Fountain for Delicious Food
CHICKEN DINNER EVERY THURSDAY

Luttrell Prescription Pharmacy
Phone FE 2-5042
Rexall DRUG STORE
ORCHARD LAKE AT OTTAWA AND VOORHEIS

Headquarters for Ann Delafield Reducing Plan

Richard Hudnut, famous Hair Duet Enriched Creme Shampoo and Creme Rinse Hair Conditioner.
Both for $1.50
Plus Fed. Tax

Ann Delafield's New All Purpose Deep Cream
$2.35 Oz. $1.50
Ann Delafield's Skin Freshener ... $1.50
Ann Delafield's Face Powder ... $1.50
Ann Delafield's Eye Kit ... $2.00

TONI HOME PERMANENT
- Prom for Children
- Silver Curl for Gray Hair,
- Tonette for small fry.
- Toni-Gentle, Regular and Super.

CAPE COD PINT VACUUM BOTTLE
REG. $1.49
NOW 1.19
Red enameled steel case with red plastic cup cap.
Rexall NATIONALLY ADVERTISED

JANUARY BARGAIN
ROXBURY HOT WATER BOTTLE
Fine quality rubber. 2-quart size.
1.49 Value
ONLY 98c
Rexall NATIONALLY ADVERTISED

NEW! Rexall COLD REMEDY KIT
ONLY 98c
CONTAINS:
- CHERROSOTE COUGH SYRUP
- COLD TABLETS SPECIAL
- NASOTHRICIN NOSE DROPS
- LIQUID CHEST RUB
NATIONALLY ADVERTISED

Community National Bank of PONTIAC

Pontiac, Michigan

STATEMENT OF CONDITION

As of the close of business December 31, 1953

RESOURCES

Cash on Hand and Due From Other Banks	13,621,269.02	
Securities of the United States Government	31,743,522.39	45,364,791.41
State, County and Municipal Bonds		11,845,791.75
Other Bonds and Securities		209,617.79
Stock in Federal Reserve Bank		90,000.00
Loans and Discounts	9,343,625.48	
Real Estate Mortgages	8,295,744.10	17,639,369.58
Accrued Income Receivable		300,443.70
Prepaid Expenses		27,086.44
Bank Premises, Land and Buildings	810,664.26	
Furniture and Equipment	86,902.22	
Real Estate Owned Other Than Bank Premises	65,000.00	962,566.48
Other Assets		6,847.06
TOTAL RESOURCES		76,446,514.21

LIABILITIES

Deposits:		
Demand	40,934,545.16	
Time	28,764,480.90	
U. S. Government	1,801,659.90	
TOTAL DEPOSITS		71,500,685.98
Accrued Income Unearned		605,234.42
Reserve for Interest, Taxes, Etc.		375,703.86
Reserve for Dividends—Payable 1/2/54		90,000.00
Reserve for Contingencies	106,687.37	
Reserve for Loan Contingencies	243,202.58	349,889.95
Other Liabilities		None
Capital Stock, Common	1,500,000.00	
Surplus	2,000,000.00	
Undivided Profits	25,000.00	3,525,000.00
TOTAL LIABILITIES		76,446,514.21

United States Government Securities in the amount of $3,375,000.00 Par Value, in the foregoing statement are pledged to secure Federal and State Government Deposits.

Where Thousands Save Millions!

MEMBER OF FEDERAL DEPOSIT INSURANCE CORPORATION

Keep a sharp eye for values

ALWAYS THE BEST FOR LESS at

TOM'S

NORTHWOOD MARKETS

888 ORCHARD LAKE ROAD

1 BLOCK EAST OF TELEGRAPH

OPEN DAILY 9 A.M. 'Til 9 P.M.

OPEN SUN. FROM 9 A.M. 'Til 5 P.M.



YOU'LL BAG FOOD BARGAINS APLENTY AT TOM'S TO FEED THOSE WINTER-WHETTED APPETITES!

GRAND 6-DAY SALE FROM WEDNESDAY, JAN. 6, THRU TUESDAY, JAN. 12

PILLSBURY'S

Best Enriched



FLOUR

25 -LB. BAG $1.89

Famous Brands of...

COFFEE





MAXWELL HOUSE
HILLS BROS.
CHASE & SANBORN
BEECH-NUT
MONARCH

DRIP OR REG. 1 LB. CAN 79c

HUNT'S TOMATO CATSUP



TALL 14-OZ. BOTTLES

2 FOR 25c

WINTER MEALS NEED . . .

Lean Tender MEAT

U. S. GOV'T GRADED CHOICE QUALITY

STEAKS

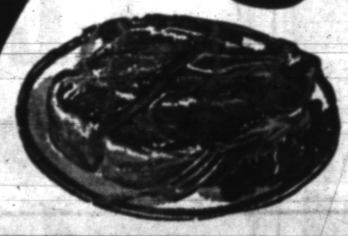

Tender, Juicy, Delicious

ROUND • SWISS OR SIRLOIN

TOM'S LOW PRICE ..... 79c lb.

FOR AUTOMATIC WASHERS

ALL Detergent 10 LB. BOX $2.49

CARNATION or PET MILK 2 TALL CANS 25c

ST. ELMO CUT GREEN BEANS 2 303 CANS 25c

GARDEN FRESH PRODUCE!



U. S. No. 1 MAINE

All Purpose

Potatoes 10 -LB. BAG 35c

WASHED, READY TO COOK SPINACH 10 OZ. CELLO BAG 19c

Fla. Seedless Sweet Juicy Grapefruit 80 SIZE 4 FOR 29c

U.S. No. 1 Mich. Jonathan APPLES FOR EVERY PURPOSE 4 LBS. 39c

U.S. GOV'T GRADED CHOICE QUALITY BEEF

CHUCK ROAST Blade Cuts 43c lb.



FRESH DRESSED YOUNG HENS CLEANED, DRAWN READY TO COOK 45c lb.

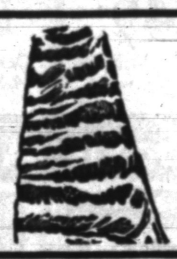

FRESH LEAN SMALL MEATY SPARE RIBS THE RIGHT SIZE TO BARBECUE 49c lb.



FAMOUS 12 IN 1 MIX BISQUICK 40 OZ. BOX LARGE 39c



PETERS' GRADE 1 RING OR LARGE BOLOGNA 39c lb.

PETERS' GRADE 1 SKINLESS FRANKS 1 LB. PKG. 45c

PORK BUTTS

A Delicious Roast That's Practically Boneless! 55c lb.



LIBBY'S HILLSDALE Hawaiian SLICED PINEAPPLE NO. 2 CAN 23c



PEANUT BUTTER BEECH-NUT 11 OUNCE TUMBLER 29c



NORTHERN TISSUE 3 ROLLS 23c

FROZEN FOOD FEATURES!

SWANSON PIES



BEEF • CHICKEN • TURKEY PKG. 35c 3 FOR $1.00

SNOW CROP Baby Lima Beans 2 PKGS. 49c



ORANGE JUICE SUNKIST California 3 6 OZ. CANS 55c

GREEN PEAS SEABROOK FARMS 2 PKGS. 35c



BIRDS EYE FRYERS 1 LB. 10 OZ. PACKAGE $1.09

FARM FRESH . . .

DAIRY FOODS!

LARGE EGGS



SHADY NOOK FARMS GRADE A FRESH DOZ. IN CTN. 57c

PINCONNING MICHIGAN MEDIUM SHARP CHEESE 59c lb.

Keyko Margarine 1 LB. CTN. 27c



TILDEN'S Sweet Cream BUTTER 1 LB. CTN. 75c

POPEYE POP CORN WHITE or YELLOW 2 LB. BAG 39c

MAZOLA OIL FOR COOKING AND SALADS GALLON CAN $1.99

NEW ENGLAND SYRUP 12 OZ. BOT. 23c

PILLSBURY PANCAKE MIX 20 OZ. BOX 15c

LIBBY'S TOMATO JUICE GIANT 46 OZ. CAN 27c

PREMIUM SALTINES 1 LB. BOX 25c

STRAWBERRY PRESERVES MONARCH 23c

TELEPHONE PEAS MONARCH 2 303 CANS 35c

G.L.F. KIDNEY BEANS 2 303 CANS 25c

WAXED PAPER FRESHRAP 2 ROLLS 39c

Dressing Police in Old Clothes Thwarts Yeggs

CLEVELAND (AP) — The Police Department dressed up its 12-man burglary squad in old clothes during the holiday season, trying to make the officers look as much like burglars as possible.

The idea was that real burglars wouldn't pay any attention when the cop-burglars came around, and would be caught.

As it turned out, no burglars were arrested in the areas watched. But the cops said it was a success anyway, because there weren't any robberies either. They had discouraged the crooks, they said.

The twin ports of Duluth, Minnesota, and Superior, Wisconsin, on Lake Superior, are the second busiest in shipping volume in the U.S.

Man Is Hurt Crawling Out on Limb for Pet

JOLIET, Ill. (AP)—Jessie Snider's pet parakeet, George, flew out an open window and perched in a nearby tree. Snider, 45, edged out on a slender limb to retrieve him.

Just as he grabbed the bird, the branch snapped. He fell eight feet to the ground but held on to the parakeet.

Doctors at Silver Cross Hospital said Snider's condition was painful but not serious. George didn't even get a feather ruffled.

A mouse can live as long as five years.



Have you heard about the Jones? They're going to Europe. For six weeks! They'll start in England, then visit Holland, Belgium, France and Italy. It'll be a wonderful trip. A life-long dream come true. You probably think Mr. Jones got a fancy raise. Well he didn't. And nobody left him a fortune, either. Then how can he afford a trip to Europe? That's simple. He and Mrs. Jones planned for it. They saved money regularly through United States Savings Bonds. Some day—it can be your turn. Do as they did. Start planning today. Your United States Savings Bonds can take you to Europe, too!

Fluoride Program Starts Jan. 18 at Webster School

Pontiac Public Schools' fluoride treatment center will move to Webster School Jan. 18 to treat second grade pupils at Webster, Crofoot, Whitfield and Emmanuel Christian schools.

Parents of grade two pupils in the four schools who want their youngsters to have the dental treatments, are asking to send $4 for each child to his school by Monday, Jan. 11.

The treatments, aimed at helping to prevent tooth decay, are endorsed by Michigan, Pontiac and Oakland Counth Health Departments and Oakland County Dental Society.

Camera Adaptable

A method for adapting Argus C-4 cameras to both telephoto and wide angle lenses has been developed by the manufacturers of Argus-Sandmar lenses for the C-3. By changing the mounting of the Cintar f:2.8 lens, this lens can be removed and replaced with interchangeable 100 mm. f:4.5 telephoto or 35 mm. f:4.5 wide angle lenses.

About 3,712 million acres of the earth's 36,480 million acres are used for crops or pasture.

YOU ALWAYS SAVE AT

Cunningham's DRUG STORES

SALE DAYS THROUGH SUNDAY

Now! FAST ACTION REMOVE ICE AND SNOW
ICE REM
Has 30 times the thawing power of salt. Gives fast traction for cars. Prevents falls, reduces snow shoveling.
10 Pounds $1.95

Heat When Needed! Ceramic
PENETRAY HEAT UNIT
Stand and Lamp $3.95
Soothes muscles, pain, tension, plus a dozen household uses.

5c COUGH DROPS
All Popular Brands
2 For 6c

$1.25 PREP SHAVE
Brushless Cream
98c

25c WAX PAPER
125-Foot Roll
19c

50c Boric Acid POWDER
1-Pound Size
21c

For Smooth, Easier Ironing
FLUFFY
Ironing Board Pad With Heavy Cover
Regular $1.39 $1.09
Insulated to retain heat. Deep pile so iron slides over buttons, snaps. Fits all standard boards.

ASPIRIN (CUNECO) 100 TABLETS FOR ONLY 8¢
DOAN'S PILLS 90¢ SIZE · BUY NOW ONLY 44¢
MINERAL OIL $1.00 SIZE · 1 QUART 53¢
RUBBING ALCOHOL REGISTERED BRAND · ISOPROPYL 9¢

Easy Folding Legs
METAL BED TRAY
Floral Decorated 98¢
Strong, sturdy construction, legs fold flat. In colors.

The Fast Easy Way!
VICTORY BASTER
With Extra Wide Mouth 39¢
Soaks up gravies and juices faster, covers larger area.

Mouton Processed Lamb
EAR MUFFS
Choice of Colors 49¢
Of soft genuine lambskin, interlined to fit snugly, warm.

Limited Time! $5.00
Bonne Bell Plus 30 Cream
Twice as Much for $3.00
Don't let your face tell time! Helps your skin look younger.

Large Size BACTINE
The family antiseptic! Also cleanser and deodorant.
6 oz. Size 69c

For Hands, Body, Scalp
K-88 LOTION DEODORANT
Softens skin, banishes body odor.
Limited Time at 88c

Quick TABCIN ANTI-HISTAMINE
Effective relief from the symptoms and misery of colds.
73c

Don't Cough
Use LIX COUGH SYRUP
3-Ounce Bottle 57c
Specially metholized formula with lingering, cooling action.

Dr. Miles One-A-Day MULTIPLE VITAMINS
Effective supplement. Small, easy to take.
50 Capt. $1.96

With Chlorophyll
Chloramint Anti-Enzyme Mouth Wash
12-Ounce Bottle 79c
For 'round the clock mouth protection that is really effective. Minty flavor.

Be Wise Try ALKA SELTZER
For headache, sour stomach, acid indigestion.
25 Tabs. 54c

Dr. Miles NERVINE
helps you sleep. Contains no barbiturates.
6 oz. Size 98c

25c Stanback TABLETS
Fast Pain Relief
19c

Cosmetics Subject to Federal Tax

You Save All-Ways!

Johnson & Johnson's
COTTON BUDS
29c and 55c
Purest cotton—close-spun, no slipping or twisting. Doctor approved size.

Automatic Shut-off
KAZ Vaporizer
Inhalant Included $1.98
16 ounce capacity. Has separate medical chamber, locking device.

Regular $1.18 Value
KOLYNOS Toothpaste
2 for 69c
With chlorophyll to keep breath sweeter longer. Tones gums, fights decay.

Now! In King Size
MARVELS Cigarettes
Buy Them By the Carton
Save 5c on each pack

FRIENDSHIP PHOTOS FROM YOUR favorite negative 10 for $1.00

On watch repairs DEMAND THIS "proven" ACCURACY

Your watch represents an important investment. Don't take chances on repair work. Bring your watch here where all work is scientifically checked on a Watch Master

Your watch "prints" a record of its own performance. PROVING the efficiency of our work

ASK US TO TEST YOUR WATCH, FREE
NEW WATCHES SIMILARLY TESTED BEFORE YOU BUY THEM TO ASSURE AGAINST MECHANICAL IMPERFECTIONS

Optometrists—Jewelers
REDMOND'S
81 N. Saginaw St. FE 2-3612

OSMUN'S FINAL CLEARANCE

Entire Stock of Ladies'
FUR TRIMMED COATS
and
UNTRIMMED COATS
Drastically Reduced
UP TO 1/2 OFF

For fashionable winter and many winters to come—Muskrat, Beaver, Fitch, Fox and Persian Lamb trim—All greatly reduced for our year-end clearance.

Group of LADIES' BLOUSES and WOOL JERSEYS UP TO 1/2 OFF

Group of LADIES' SKIRTS and SWEATERS UP TO 1/3 OFF

LADIES'
ALL WOOL SUITS
UP TO 1/2 OFF
Boxy styles, fur trims, tweeds, gabardines and flannels—Smart all wool suits at savings up to 50%.

Lay-Away and Charge Accounts Available

PONTIAC'S FINEST STORE FOR MEN & WOMEN
OSMUN'S
NEXT TO COURT HOUSE
FREE PARKING FOR OSMUN CUSTOMERS



What does 1954 hold in store for you? Will food cost you less in '54?

Here's A&P's answer

A&P's LOWER PRICES by the SCORE WILL SAVE YOU MORE in '54!

You don't have to consult a crystal ball to see how much you can save at A&P right now. All you have to do is compare A&P's prices on scores and scores of items. As for the rest of 1954 . . . the prospect looks equally bright. Naturally we can't predict wholesale food prices, but we can promise that whenever they go down A&P's prices will be reduced as promptly as possible to help you save more in '54. Come see . . . come save at A&P!

A&P — COME SEE COME SAVE AT A&P!

Customers' Corner

Problem Resolved!

Did you resolve to save money in 1954? Then A&P is for *you!*

You'll find budget-stretchers *galore!* Fine meats in a wide range of prices . . . fresh vegetables, dairy products, canned goods . . . all the makin's for delicious, nutritious meals . . . and *all* at money-saving prices.

We help you keep your budget bright and balanced *all year 'round.* Come see . . . come save . . . at A&P!

CUSTOMER RELATIONS DEPARTMENT
A&P Food Stores
420 Lexington Avenue, New York 17, N. Y.

Baby Foods GERBER'S STRAINED . . . . 4 4½-OZ. JARS 39c

Townhouse Crackers HEKMAN 16-OZ. BOX 35c

Hawaiian Punch . . . . . 46-OZ. CAN 39c

Spry ALL VEGETABLE SHORTENING . . 1-LB. CAN 35c 3-LB. CAN 89c

CHICKEN-OF-THE-SEA CHUNK STYLE
Tuna Fish . . . 6½-OZ. CAN 33c

Sweetheart Soap . . . . 3 REG. CAKES 25c

Sweetheart Soap 1c OFFER . . 4 BATH CAKES 35c

Blue-White Bluing . . . . 2 REG. PKGS. 17c

Lifebuoy Soap . . . . . 2 BATH CAKES 25c

Lifebuoy Soap . . . . . 3 REG. CAKES 25c

Rinso FOR WHITE BRIGHT WASHES REG. PKG. 28c GIANT PKG. 57c

Breeze REG. PKG.—WITH WASH CLOTH 31c GIANT PKG.—WITH DISH TOWEL 61c

Lux Soap . . . . . 3 REG. CAKES 25c

Lux Soap . . . . . 2 BATH CAKES 23c

Fab LONG LASTING SOAP SUDS . . REG. PKG. 29c GIANT PKG. 69c

Palmolive Soap . . . . . 2 BATH CAKES 23c

Vel . . . . . REG. PKG. 29c GIANT PKG. 69c

Save More in '54 With Fine Values Like This!

YOUR CHOICE

GOLDEN UNPEELED HALVES
Iona Apricots

•

YELLOW CLING SLICED OR HALVES
Iona Peaches

•

THANK YOU BRAND—HALVES
Kiefer Pears

2 29-Oz. Cans **49c**

SAVE MORE IN '54 "SUPER-RIGHT" MEATS!



"SUPER-RIGHT" BLADE CUT
Chuck Roasts LB. **39c**

"SUPER-RIGHT" LEAN, RINDLESS
Sliced Bacon . . . LB. **69c**

ALL MEAT—SKINLESS
Frankfurters . . . LB. **39c**

Veal Breast "SUPER-RIGHT"—FOR BRAISING OR POCKET ROAST LB. 23c
Spare Ribs "SUPER-RIGHT" SMALL, MEATY . . . . . LB. 55c
Beltsville Turkeys OVEN-READY 4 TO 7 LB. AVG. . . LB. 65c
Ducks 4 POUND AVG. OVEN-READY . . . . . LB. 59c
Stewing Chickens COMPLETELY CLEANED . . . LB. 55c

Rib Roast "SUPER-RIGHT" 7 INCH CUT FIRST 5 RIBS . . LB. 69c
Chuck Roast "SUPER-RIGHT"—ARM OR ENGLISH CUTS . . . LB. 53c
Boiling Beef "SUPER-RIGHT" QUALITY LEAN PLATE MEAT . . LB. 19c
Beef Liver TENDER, YOUNG "SUPER-RIGHT" . . . . . LB 37c
Ground Beef "SUPER-RIGHT" GUARANTEED FRESH . . . . LB. 37c

Save More in '54—FISH AND SEA FOODS from A&P

Halibut Steaks . . . . . LB. 39c
Cod Fillets CAP'N JOHN . . . . . 16-OZ. PKG. 35c
Whitefish Fillets OMSTEAD BRAND . . . . 12-OZ. PKG. 49c

Fish Sticks "4 FISHERMEN" BRAND . . . . . 10-OZ. PKG. 49c
Salmon Steaks . . . . . LB. 59c
Breaded Fantail Shrimp KING AND PRINCE BRAND 10-OZ. PKG. 63c

SAVE MORE IN '54 GROCERIES!

ALASKA PINK—DELICIOUS
Coldstream Salmon LB. CAN **43c**

A&P's ALL VEGETABLE SHORTENING
Dexo . . . . . 3 LB. CAN **75c**

Grapefruit Juice A&P FANCY . . . . 46-OZ. CAN 21c
Grape Juice A&P FANCY . . . . . 24-OZ. BOT. 29c
Tea Bags NECTAR . . . . . PKG. OF 48 45c
Sauerkraut A&P . . . . . 2 29-OZ. CANS 25c
Kraft Dinner MACARONI AND CHEESE 2 7¼-OZ. PKGS. 27c
Corned Beef Hash BROADCAST . . . 16-OZ. CAN 29c
Chili Con Carne BROADCAST—WITH BEANS 16-OZ. CAN 25c
White House Milk . . . . 6 CANS IN CTN. 73c
Whole White Potatoes SEAVIEW . . 16-OZ. CAN 10c
Gold Medal Flour . . . . . 10 LB. BAG 99c
Water Maid Rice . . . . . 2 LB. PKG. 29c
Tomato Catsup MICHIGAN OR SCOTT COUNTY . . . 2 14-OZ. BOTS. 25c

IONA CUT
Green Beans 3 15½-OZ. CANS **35c**

Dill Pickles DAILEY PROCESSED OR KOSHER STYLE . . . . . QT. JAR 31c
Reliable Peas . . . . . 2 16-OZ. CANS 29c
Iona Tomatoes . . . . . 3 16-OZ. CANS 35c
Tomato Juice IONA . . . . . 46-OZ. CAN 19c
Sure Good Margarine . . . . . 2 1-LB. CTNS. 43c
Hershey's Cocoa . . . . . ½-LB. TIN 25c
Apple Sauce A&P FANCY . . . . . 2 16-OZ. CANS 35c
Premium Crackers NATIONAL BISCUIT 1-LB. BOX 25c
Recipe Marshmallows WHITE OR COLORED . . . 10-OZ. PKG. 19c
Golden Corn A&P WHOLE KERNEL OR CREAM STYLE . . . 2 16-OZ. CANS 25c
Angel Soft CLEANSING TISSUES . . . . . BOX OF 400 23c
Candy Bars POPULAR 5c SIZES . . . . 6 IN PKG. 25c

Save More in '54—DAIRY!

AMERICAN OR PIMENTO PROCESSED CHEESE FOOD
Ched-O-Bit . . 2 LB. LOAF **79c**

SUNNYBROOK GRADE "A"
Large Eggs . . . DOZ. IN CTN. **61c**

Silverbrook Butter 90 SCORE . . . . 1-LB. PRINT 69c
Sunnyfield Butter 93 SCORE . . . LB. CTN. QTR'D 72c
Swiss Cheese WISCONSIN . . . . . LB 59c
Sharp Cheddar Cheese NEW YORK . . LB. 69c
Philadelphia Cream Cheese . . . 2 3-OZ. PKGS. 29c
Mel-O-Bit Cheese Slices AMERICAN PROCESSED 8-OZ. PKG. 29c
Wisconsin Muenster Cheese . . . . LB. 49c
Cottage Cheese RISDON'S PLAIN OR CHIVES . . . . 1-LB. CTN. 23c
Crestmont Ice Cream ALL FLAVORS ½-GAL. CTN. 89c

Save More in '54—FROZEN FOODS!

Take Advantage of These Libby Frozen Fruit Buys!

STRAWBERRIES . . . . . 10½-oz.
PEACHES . . . . . 10½-oz.
PINEAPPLE . . . . . 10½-oz.
MELON BALLS . . . . . 12-oz.
FRUIT COCKTAIL . . . . . 10½-oz.

Each **25c**

4 For **99c**

Save More in '54—PRODUCE!

FLORIDA—SWEET, JUICY
Oranges . . . 8 LB. MESH BAG **49c**

FRESH OUTDOOR-GROWN
Tomatoes . . . . . 14-OZ. PKG. **25c**

Seedless Grapefruit FLORIDA . . . . 5 LB. BAG 39c
Cauliflower SNOW-WHITE HEADS . . . . . EACH 29c
Brussels Sprouts CALIFORNIA FRESH GROWN . . . . QT. BOX 29c
Carrots FRESH, CRISP TOPS REMOVED . . . . . 2 16-OZ. CELLO BAGS 29c
California Navel Oranges 200 AND 220 SIZE . . DOZ. 39c
Maine Potatoes U. S. NO. 1 . . . . . 15 LB. BAG 49c
Fresh Broccoli TENDER SHOOTS . . . . . BUNCH 29c
Yellow Onions MICHIGAN U. S. NO. 1 . . . . 3 LBS. 10c
Rutabagas CANADIAN GROWN . . . . . LB. 4c
Fresh Spinach PRE-WASHED AND PACKAGED . . . . . 10-OZ. BAG 25c
Grapefruit JUMBO 46-54 SIZE . . . . . 3 FOR 29c
Green Beans BLACK VALENTINE . . . 2 LBS. 39c

Save More in '54—BAKERY!

JANE PARKER—LIKE HOME MADE!
Pumpkin Pie . . . 8-INCH SIZE **39c**

JANE PARKER CRISP, FRESH
Potato Chips . . 1-LB. BOX **59c**

White Bread SAVE UP TO 5c A LOAF! JANE PARKER SLICED 20-OZ. LOAF 17c
Caramel Pecan Rolls TOPPED WITH TASTY PECANS PKG. OF 9 33c
Caramel Fudge Cake 6½" WHITE LAYER . . EACH 49c
Brown 'n' Serve Rolls . . . . . PKG. OF 12 17c
Sandwich Cookies 4 VARIETIES FOR SNACKS . . . . PKG. OF 12 19c
Pumpernickel Bread SLICED . . . . . 16-OZ. LOAF 19c
Glazed Donuts TENDER, TASTY . . . . DOZ. 37c
Chiffon Cake ORANGE FLAVORED IT'S A TREAT! . . . LARGE SIZE 55c

ANN PAGE Pure
PRESERVES



Flavor magic for winter days . . . made from luscious sun-ripened fruits. You never tasted finer preserves!

PEACH • PINEAPPLE • APRICOT

2 lb. Jar 49c

More Ann Page Values!

Peanut Butter . . . . . 24-OZ. JAR 49c
Salad Dressing . . . . . QT. JAR 47c
Blended Syrup . . . . . 24-OZ. BOT. 39c

All prices in this ad effective through Sat., Jan 9th

AMERICA'S FOREMOST FOOD RETAILER . . . SINCE 1859

A&P Super Markets

THE GREAT ATLANTIC & PACIFIC TEA COMPANY

GUIDE TO *Dining*

IN AND AROUND PONTIAC

Henry's Bloomfield Inn

Parties
For Reservations
Phone FEderal 5-8000
1420 S. Telegraph Rd.
at Orchard Lake Road

★ Only Spot in Oakland County that has Band 6 Nights a Week.
★ Excellent Food, Cocktails, Wines and Beer
★ Dancing and Entertainment Nightly
★ Open 4 p.m. to 2 a.m. Daily except Sunday

DELICIOUS FOODS CHOICE WINES AND LIQUORS
—FAMILY STYLE DINNERS—
SPORTSMAN INN
On US-10—At Waterford, Mich.
Phone ORlando 3-9325
Dining Room Operated by: MILDRED & BRUCE LEMON
—Catering to— Banquets and Private Parties

YOU GET MORE THAN A MEAL
at The
JACK O HEARTS Bar and Grill
2585 Dixie Highway. Your Hosts, Jack, Sadie & Jack Jr.

Good Food — Friendly Service
PURE FOOD RESTAURANT and BAR
• Breakfasts — Luncheons — Dinners
253 South Saginaw—across from Jerome Motor Sales
Open 5:30 A.M. to 2 A.M.—Closed Sunday
BEER — WINE — LIQUOR

Scrib's DRIVE-IN
130 S. Telegraph
Dick & Jim invite you to DINE in our new family room and DANCE in our rotunda room.
DANCING Fri., Sat., Sun. Eves.

Adrian COTTER'S
NEW DINING AND COCKTAIL LOUNGE, Woodward at 12 Mile Rd.
Deluxe Luncheons and Dinners
Banquet Rooms
Bayne Cummins, Organist
LI 1-4412

Bob's Chicken House
497 Elizabeth Lake Rd., near Telegraph Rd.
Chicken Dinner, $1.35
Rooms for Banquets, Parties, Business Parties
Food to Take Out FE 3-9821
Beer—Wine—Liquor

Eat at . . . **MALONE'S** DRIVE-IN RESTAURANT
Baldwin Ave. at Montcalm
LUNCHES "Take-Home Meals" FOUNTAIN SERVICE

Judge Rejects Hubbard's Suit

Throws Out $250,000 Libel Charge Against Miles Culehan

DETROIT (AP)—Dearborn Mayor Orville Hubbard's $250,000 libel suit against Circuit Judge Miles N. Culehan has been dismissed on grounds of absolute privilege.

Circuit Judge Charles O. Arch of Hillsdale threw out the suit yesterday.

The suit developed out of Judge Culehan's recent one-man grand jury recommendation that the suburban Detroit mayor be removed from office. The recommendation followed an investigation by Judge Culehan into the political affairs of Dearborn.

Hubbard filed the suit charging that Judge Culehan's allegations in recommending the dismissal were libelous. He further charged that the Judge Culehan was not immune from a civil cuit since he was not acting in a judicial capacity.

Judge Arch ruled that his fellow judge was acting in a judicial capacity and therefore was cloaked by absolute privilege when he made the recommendation for Hubbard's dismissal.

WANTED TO BUY
True Detective Front Pages
Insides and Startling Magazines
Piper's Magazine Outlet
35 Auburn Ave. FE 3-9869

FOR RENT *Available Days and Evenings*
COMPLETE KITCHEN SET-UP
LARGE PARKING LOT
CHECK ROOM
P. A. SYSTEM
Call FE 5-2474
CHIEFTAIN HALL
Pontiac Drive, Sylvan Lake
WEDDING RECEPTIONS
BANQUETS
PARTIES
DANCES
LODGES

Doors Open Sunday 6:45 P. M. **KEEGO** Doors Open Sunday 6:45 P. M.
THURSDAY FRIDAY SATURDAY SUNDAY
Starting Tomorrow for 4 Days!
Doors Open 6:45 P. M.
FROM HERE TO ETERNITY





LOVE UNLOCKS TOWER OF LONDON—U. S. Marine Cpl. Raymond Schubert, of Valley Stream, N. Y., has married pretty, brunette Rosemary Reece in Britain's 900-year-old tower of London. The couple, married in the chapel of St. Peter ad Vincula—St. Peter in Chains—in the ancient fortress, were accorded the honor because the bride's late father was a "Yeoman of the Guard," one of the "Beef Eaters" who patrol the tower, until his death. Corporal Schubert is the first American ever to be married in the old prison-fortress.

Dick Powell Is One-Man Industry

By BOB THOMAS

HOLLYWOOD (AP)—Dick Powell, the one-man industry, is back to his old racket of acting these days, but he's still cooking on all burners.

There was a time when people thought all Dick could do was croon and make cinematic love to Ruby Keeler. Now there appears to be little he can't do in the entertainment field.

At present he is emoting with Debbie Reynolds in "Susan Slept Here," an assignment he accepted after Robert Mitchum turned it down. Dick has no qualms about performing in warmed-over Mitchum.

* * *

"Mitchum was right in turning down the part," said Powell. "He wasn't right for the role. The part calls for a man old enough to be Debbie's father. Mitchum is too young for that.

"As a matter of fact, I was offered the role when Alex Gottlieb was producing the picture independently. I was too tied up at the time. Later Howard Hughes took over the property and wanted me to produce it. I decided against it. It's a cute picture, but wouldn't advance me as a producer of my first film."

* * *

He expects his first production to be "The Long Wire," a Western about the stringing of the telegraph across the frontier. As stars, he hopes to have John Wayne, Jane Russell and Robert Mitchum. Well, he can hope, can't he? Dick, to whom nothing seems impossible, plans to direct the film as well as produce.

* * *

Among his other activities was the directing of "Caine Mutiny Court Martial," the highly successful stage version of the best seller. The show, which stars Henry Fonda, Lloyd Nolan and John Hodiak, will open in New York Jan. 20, and Powell hopes to be there. His presence may help quell the reports of an all-out feud between himself and certain members of the company.

"Sure, Henry and I had a little beef," he admitted. "You know how moody he can be. Well, we had a difference of opinion over how certain scenes should be played. He wanted certain cuts to be made, and Herman Wouk, who wrote the book and the play, wasn't available for a week or so. Herman is a very devout Jew and wouldn't work during the holidays.

* * *

"Henry got worried. He wanted certain comedy scenes to come out. He didn't give his curtain speech with the force I thought it required. So, rather than cause any more friction, I bowed out.

* * *

"Charles Laughton took over for the last five days of rehearsal. I saw the show after it opened and there were very few changes from how I left it."

That isn't all that Dick is involved in. He also produces and stars in half-hour dramas for the popular TV series Four Star Playhouse. He knocks one off every few weeks.

24-Year-Old Paper Route Dynasty Ends

PITTSBURG, Kan. (AP)—For the first time in 24 years, the E. W. Frank family must depend upon someone outside the family to bring them their daily newspaper.

Over that 24-year period, four Frank boys—Elmer Dean, Robert, Delbert and Basil—delivered the Pittsburg Headlight-Sun routes in succession.

But the last son, Basil, called it quits this week because of pressure of studies at Pittsburg State College.

About one-third of Americans — 48 million — live in New York, Pennsylvania, Ohio, Indiana and Illinois.

(Advertisement)
Helps Heal and Clear ITCHY ECZEMA
Zemo antiseptic promptly relieves itching of surface eczema and skin rashes. It stops scratching and so aids faster healing. Buy *Extra Strength* Zemo for stubborn cases. **zemo**

HURON WED. & THURS.
IT'S BRIGHT AND ROMANTIC!
Doris DAY Gordon MacRAE
TECHNICOLOR
BY THE LIGHT OF THE SILVERY MOON
A WARNER BROS. PICTURE
—PLUS—
Relentless Suspense Filmed in Canada's Colorful Quebec!
I Confess!
MONTGOMERY CLIFT ANNE BAXTER

Nationally Recommended
OLD MILL TAVERN HOTEL
WATERFORD, MICHIGAN U.S.10
AAA RECOMMENDED
• Fresh Sea Foods
• Prime Steaks
• Chicken and Turkey Dinners
• Delicious Specialties
LUNCH - DINNERS
Open Every Day!
NOW SERVING OYSTER on the HALF SHELL
Banquet Room
Phone: OR 3-1907 OR 3-9303

WHERE GOOD FRIENDS MEET
• BEER
• WINE
• CHOICE LIQUORS
• DELICIOUS COCKTAILS
LIBERTY COCKTAIL LOUNGE
85 North Saginaw

Box Office Open 10:45 A. M.
Strand
NOW PLAYING!
You'll Never Forget
FEATURE AT: 11:00-1:45-4:30 7:20-10:00
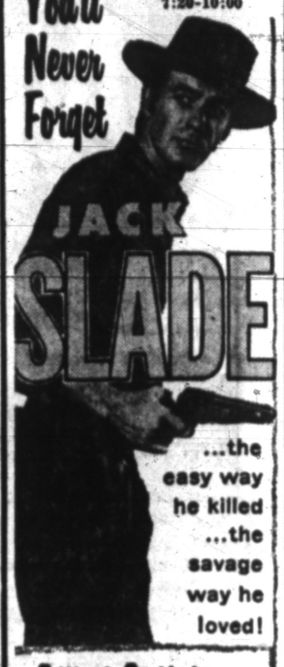

...the easy way he killed ...the savage way he loved!
Allied Artists presents
MARK STEVENS
"Jack Slade"
with DOROTHY MALONE
PLUS
LEO GORCEY and THE Bowery Boys
PRIVATE EYES
with HUNTZ HALL
AT: 12:30-3:20-6:10-9:00
—Coming Soon—
"The Veils of Bagdad" and "Crazy Legs"
Mat. 50c; Eve. 80c; Kiddies 25c

Open 1:45 P. M.—B. O. Open 'til 11:30—Mat. 60c, Eve. 90c, Child 18c
State
NOW SHOWING TODAY Thru FRI.
Excitement is yours when you meet...
Norman Conquest
TOM CONWAY · EVA BARTON
AT 3:15-5:55-8:35-11:20
—ALSO—
The most daring LOVE GAMBLE a woman ever made!
MERLE OBERON RICHARD TODD LEO GENN
Affair IN MONTE CARLO
COLOR BY TECHNICOLOR
AT 2:00-4:35-7:20-10:00
STARTS SATURDAY
"THE SINNERS"
"Confidence Girl"

Eagle
Phone FE 5-8331
Prices: Mat. 35c-Eve., Sun. 55c
Kids Always 18c
Today Through Sat.
Starts 11:10 2:10 - 5:20 8:30
"THE BIG TREES"
TECHNICOLOR
IS A BIG MOTION PICTURE!
From WARNER BROS. the Roaring Story of the Roving Land-Giants of the Far West!
STARRING KIRK DOUGLAS
EVE MILLER PATRICE WYMORE
Also This Shocking Hit
At 12:40-3:50-7:00-10:00
THE MAZE
The Deadliest Trap on Earth!
PLEASE do not reveal the startling climax to your friends!
RICHARD CARLSON · VERONICA HURST
Sun.—"Plymouth Adventure"
Also "Slight Case of Larceny"

New Lake Theater
420 Pontiac Trail
WALLED LAKE
"Bandits of Sherwood Forest"
with Cornel Wilde and Anita Louise
—ALSO—
"Thy Neighbor's Wife"
with Hugo Haas and Cleo Moore

PONTIAC
RESIDENTS AGAIN SHOW THEY ENJOY THE FINER THINGS IN LIFE . . . . .
10,000 Paid Admissions Have Been Sold to See . . .
LITTLE BOY LOST
IT'S WONDERFUL ON OUR WIDE MIRACLE MIRROR SCREEN!
A Picture You Will Never FORGET!
BING CROSBY
CLAUDE DAUPHIN IN A PERLBERG-SEATON PRODUCTION
LITTLE BOY LOST
With Christian Fourcade as the Little Boy
FEATURES SHOW AT: 1:17-3:20-5:23-7:26-9:31
NOW SHOWING
Mat. 50c-Eves. 80c-Child. 25c
Oakland
FRIDAY John Wayne in "HONDO" 3-D

Beautify Your Home

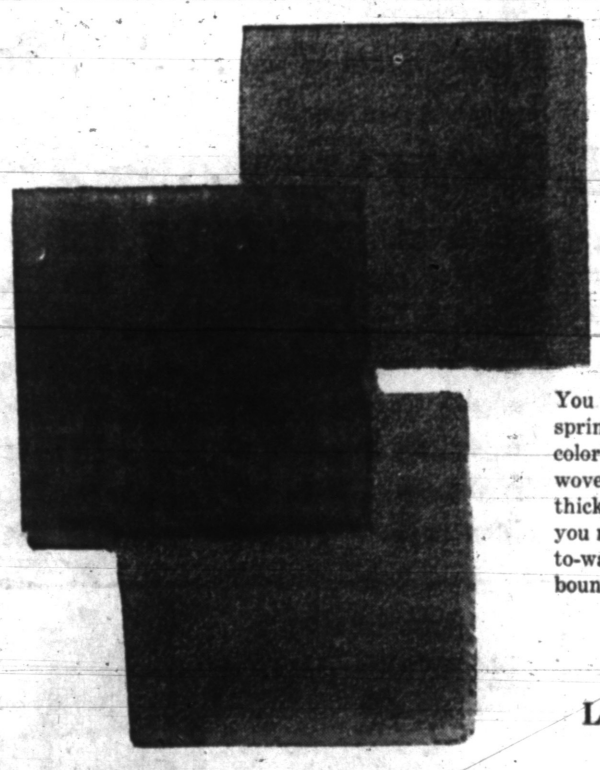

With
Twist Carpet
Heavy 3-Ply Twist in
12 or 15 Foot Widths—
Choose from Grey, Green or Beige

You can't beat a Twist for long, hard wear . . . for springiness underfoot . . . for a clean sweep of solid color at anywhere near this price! Imported wools woven on a super-strong back . . . thousands of thick, tightly curled tufts in every square yard give you many, many years of luxurious service. Our wall-to-wall installations are flawless . . . our custom-bound rugs are made to fit 'most any room.

AT THIS LOW PRICE **$12.50** Sq. Yd.

First Quality Rubber Tile

A heavy duty rubber tile of first quality material and construction that will give years and years of quiet, resilient wear for the ultimate in satisfaction. While they last. 9"x9".

25c Per Tile



McCandless'
Pontiac's Oldest Locally Owned Floor Covering Firm!
11 N. Perry St. FE 4-2531

Waterford Police to Get 2-Way Radio Equipment

Sports Program to Highlight PTA Fathers' Night

AVON TOWNSHIP — An outdoor sports program will highlight the fathers' night meeting of Stiles School PTA Thursday at 8 p. m. at the school.

Howard Shelley of the Oakland County Sportsmens Club will show a film on the Algoma Territory, Oscar Hysmith will present slides of Batchawana Bay to be followed by movies of the Pan American stock car races held recently in Mexico.

Also on the program will be a presentation and explanation of school problems by Ray Baker, Avondale school superintendent.

Refreshments will be served by second grade mothers.


FOR COUGHS DUE TO COLDS
FATHER JOHN'S MEDICINE
HAS A SOOTHING EFFECT ON THE THROAT

WINTER BRINGS - - -
More Accidents, More Fires
Check Your Insurance Now
Claude A. Carter Insurance Agency
4400 Dixie Hwy. OR 3-7221


Both For $12.95
Matching Wedding Bands, handsomely tailored bands in 14K yellow gold.
Jewelry Department
GEORGE'S
NEWPORT'S

(Advertisement)
Now Many Wear FALSE TEETH With Little Worry
Eat, talk, laugh or sneeze without fear of insecure false teeth dropping, slipping or wobbling. PASTEETH holds plates firmer and more comfortably. This pleasant powder has no gummy, gooey, pasty taste or feeling. Doesn't cause nausea. It's alkaline (non-acid). Checks "plate odor" (denture breath). Get PASTEETH at any drug counter.

Guaranteed
DRAYTON JEWELERS
Watch Repair
A. J. Dextrom, Prop.
3 Doors North of the Bank

Expect Delivery Within 1 Week

Complete Organization of New Force Expected by Mid January

WATERFORD TOWNSHIP—Two-way radio equipment for Waterford Township's new police force is expected to arrive in about a week, according to Chief Frank Van Atta.

At present the new force, which has been in operation since Saturday, is using telephones to communicate with the station.

Routine police work is being conducted throughout the township, Van Atta said, and complete organization is expected within the next two weeks.

The force, which was set up late in 1953 by the Township Board, is comprised of five experienced officers drawn from Oakland County police agencies.

Chief Van Atta was in Detroit today checking on delivery of uniforms. They will be oxford grey with red trim and each officer will have an Eisenhower-style jacket and mackinaw.

Although the force is conducting routine police work, officers report that Oakland County Sheriff's deputies are handling all accident reports and other major mishaps.

Such reports will be handled by the new forces as soon as radio equipment is installed. About a week will be necessary for installation once the equipment arrives, Van Atta said.

Offices for the new forces are located on the second floor of the Waterford Township Hall on Highland Road. Township offices and Fire Department are also located in the building.

School Enrollment Topic of Discussion

AVON TOWNSHIP — "Overcrowded Enrollment of Avondale School" will be the topic of a discussion when Stone School PTA members meet tomorrow at the school.

Featured speaker for the 7:30 meeting will be Raymond Baker, superintendent of Avondale schools. Panelists will include Armond Ferrand, Board of Education Treasurer; Mrs. J. Vanderbergh, elementary supervisor, and Mrs. Donald Lash.

Fourth grade room mothers will serve refreshments.

Southfield Optimists to Hear Past President

SOUTHFIELD TOWNSHIP — Speaking before Optimist Club members here tomorrow night will be Frank Mallory, past international president from Ontario.

Mallory, who is a member of the Ontario chapter, is also a former governor of the 15th district.

The group will meet at 6:30 at the Dog House at Northwestern and Telegraph.

THRIFTY Storybook CUSHION FOUNDATION SHOES

For Children
3.95 - 4.95 - 5.95
W. L. Douglas Shoes for Men
GREEN'S Men's Wear Shoes
Next to Bank, Drayton Plains

Every Room - - -
can convey luxury at little cost!
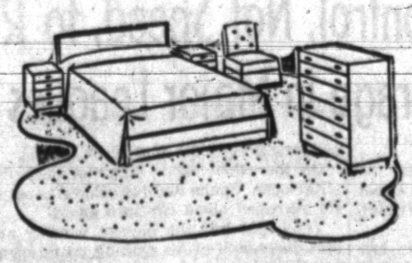
Your careful selection from our display will reflect perfect taste.
TOPS IN FLOOR COVERINGS
John Bowman E. C. Whitaker
Drayton Floor Fashions
4528 Dixie Hwy. OR 3-2552



Pontiac Press Photo

SOMETHING DIFFERENT—Frank K. Golden, 39, wanted "something that couldn't be bought at a store" for his wife this Christmas. So he went to a department store, bought a green, cone-shaped brush, mounted it on a Swiss music box and began decorating it with baubles, bangles and four-colored miniature lights specially imported from Japan at 35 cents apiece. Above, Golden of 3116 Hillside Dr., Milford, points to one of the 22 tiny bulbs. While the tinkling tune of "Silent Night" plays, the tree slowly spins. Golden plans to install a small electric motor in the base so his wife won't have to keep winding up the music box movement.

Man Jailed for Giving False Report to Police

A Pontiac man charged with giving police a false report was sentenced yesterday to three days in Oakland County Jail when he failed to pay a $10 fine.

Richard G. Franco, 39, of 194 N. Perry St. pleaded guilty before Pontiac Judge Maurice E. Finnegan.

According to Capt. Clark M. Wheaton, Franco lost a weapon in the parking lot of the El Chico Bar at 374 Franklin Rd. on Dec. 13, but reported to police Saturday that someone had taken the .22 caliber revolver from his shaving kit that day at the Pontiac bus depot.

Detroiter Changes Driving Plea to Guilty

A Detroit motorist dropped his legal fight against a drunk driving conviction Tuesday and pleaded guilty to the charge before Oakland County Circuit Judge George B. Hartrick.

Clare H. Graham, 58, of 680 Hazelwood St., contested the use of intoximeter findings after his Birmingham Justice Court conviction Jan. 2, 1953, when he was fined $50.

He appealed the finding on Jan. 9, but pleaded guilty shortly after his trial opened Tuesday and was fined $75 and $25 costs. His license was also revoked for 90 days.

Graham's appeal was the first in Birmingham since the intoximeter was introduced 18 months ago. He gave no reason for pleading guilty after being granted a new trial in the case.

Fire Chief to Stay at West Bloomfield

WEST BLOOMFIELD TOWNSHIP — Ben Moshier and Chester Hunt will continue as fire chief and first assistant, according to a decision by members of the township Fire Department Monday night.

Others selected at the annual meeting in the Fire Hall in Keego Harbor were Herbert Morgan, second assistant; and Rex Woodworth, secretary-treasurer.

Roy Ottmar will continue as a trustee. New members of the board are Leslie Freese and Sam Whitmore.

Lawrence Institute Man to Address Area Club

SOUTHFIELD TOWNSHIP — Earl W. Pellerin, director of the Agriculture Department at Lawrence Institute of Technology will speak on plans for the new school campus here at a Kiwanis Club meeting tonight.

Mothersingers to Meet

DRAYTON PLAINS—PTA Mothersingers will hold a potluck dinner and business meeting at 6:30 p.m. Monday at the home of Mrs. Eugene Becker on Holden street.

County Enjoys Healthy Week

Reports Fewer Cases of Most Contagious Diseases

Last week was a healthier one for Oakland County than the week before, Oakland County Health Department's report showed today.

Fewer cases of most contagious diseases are listed on the weekly report, released by Dr. John D. Monroe, county health director. The report covers all of the county except Pontiac.

Twenty-eight new cases of chicken pox, compared with 53 the previous week were found last week. The measles rate dropped to 88 new cases from 124 the week before. Only two new cases of mumps were listed, compared with 30 cases the week before.

Pneumonia, however, struck eight persons last week, as against none the previous week.

The department's complete report reads as follows:

	Past Week	Week Ending Dec. 26, '53	Jan. 3, '53
Chicken pox	28	53	41
Measles	88	124	13
Pneumonia (all forms)	8	0	19
Poliomyelitis	2	0	0
Scarlet fever	5	10	8
Tuberculosis (all forms)	1	3	4
Whooping cough	1	6	1
Mumps	2	30	7
Diarrhea	2	0	2
Hepatitis	3	4	0
Rabies (in animals)	2	0	0

Pontiac again had only a few cases of any disease, Pontiac City Health Department's report showed.

The city report, also released by Dr. Monroe, listed just two cases of chicken pox, the same as the previous week. No new cases of measles, mumps, pneumonia, polio, or Rubella (German measles) were shown on the city tally, which follows in full:

	Past Week	Week Ending Dec. 26, '53	Jan. 3, '52
Chicken pox	2	2	2
Gonorrhea	4	7	5
Measles	0	0	20
Mumps	0	1	1
Pneumonia	0	1	0
Rubella	0	0	1
Scarlet fever	3	2	3
Syphilis	1	7	1
Tuberculosis	1	0	0
Whooping cough	2	1	0
Rabies (in animals)	0	0	1

Area Church to Observe Universal Prayer Week

WATERFORD TOWNSHIP—Christ Lutheran Church is joining the current Universal Week of Prayer being celebrated in Protestant Churches across the country.

The meeting will be held at 8 p.m. today at the parsonage, 3429 Seebaldt, Drayton Plains.

St. Andrew Episcopal Plans Supper Meeting

DRAYTON PLAINS—Third annual chapel meeting will be held at St. Andrew Episcopal Church tomorrow, beginning with an evening prayer service at 6 p.m.

At 6:40 p.m. a potluck supper will be held and following a recess, the annual meeting will convene.


Visit us for complete selections of Sweaters for Indoor and heavy knit for Outdoor sports.
By Lample and Bobby Brooks
DuPont Nylons and 100% Wool
CECILE'S
4532 Dixie Hwy., Drayton Plains OR 3-7224

School to Hold Fathers' Night

Superintendent, Board Members Will Discuss Bond Issue

WATERFORD TOWNSHIP—Fathers' Night will be observed by the Stringham School PTA at 8 p.m. Thursday.

Members of the Board of Education and the superintendent of schools will participate in a panel discussion on the school bond issue slated to be voted Feb. 25.

The bond issue will include a tax increase of five mills for operating expenses and elementary housing.

Lester Carlson, PTA vice president, will conduct the meeting and Paul Davison, fathers' division vice president, will introduce the panelists.

Panel members will be James Donaldson, Elmer Johnson, Marshall E. Smith, Edmund Windeler and Supt. William Shunck.

Mrs. Helen Vann, PTA president, will act as moderator.

In charge of refreshments is Robert Field. Assisting him will be Dale Platz, Keith Humbert, Albert Ogg and Joe Morgan.

Door hosts will be Don Kibbee and Frank Kiteley.

Deportation to Separate Father From Daughter

MIAMI, Ariz. (AP)—Federico Alonzo Gutierrez and his 6-year-old daughter Herlinda have two more days together.

Then Gutierrez will be deported to his native Mexico for illegal entry nine years ago.

Herlinda, who was born in Wyoming, must stay in the United States under a court order issued in that state. She'll be cared for here, U. S. immigration officials said.

Her father can apply for re-entry on a legal basis in a year.

Bethany, Martha Circles to Meet at Rochester

ROCHESTER — Two circles of St. Paul Methodist Church will meet at 8 p. m. tomorrow.

Bethany Circle will hold their meeting at the home of Mrs. Carroll Flanigan, 158 Northwood, with Mrs. Fred Houghten assisting.

Martha Circle will gather at the home of Mrs. George Pearce, 315 W. Fourth, with Mrs. Ray Ludwig and Miss Charlotte Irish assisting.

Niques Hold Reunion

THOMAS—The Nique family reunion was held New Year's Day at the home of Mr. and Mrs. Frank Nique, with 22 relatives attending.

The 80th birthday of Mrs. Ola Ehlers was honored with a birthday cake.



MISS JEAN REGAN

Mr. and Mrs. Edmund R. Regan of 1760 Lakeview Dr., Oxford, are announcing the engagement of their daughter, Jean, to Robert V. Strieter, son of Mr. and Mrs. Julius Strieter of Chelsea.

The bride-elect is a graduate of Michigan State College. Her fiance attended Northwestern University and the University of Michigan.

A June wedding is planned.

City Backs Request for Dutch Elm Fund

Pontiac City Commission last night approved a resolution submitted by the Oakland County Forester's Assn. recommending more funds be allocated to the State Department of Agriculture to do preventive research on Dutch Elm disease.

Commissioners said they recognized the need for immediate action on the state and local level to prevent spread of the shade tree killer.

At the forester's monthly meeting last night Raymond C. Keller, Pontiac parks supervisor, said he had sent 150 letters to Oakland County governmental groups containing the resolution.

"We hope the resolution will stimulate interest locally and help move the state to increased effort toward solving the problem," said William Aho, Pontiac city forester.

County Deaths

Frank R. Chapel

MILFORD—Service for Frank R. Chapel, 56, of 9884 Cedar Island Dr., will be at 11 a.m. Saturday at the Richardson-Bird Chapel, with burial in Hillside Cemetery, Cass City.

Mr. Chapel died in Pontiac General Hospital yesterday morning.

He is survived by his widow Ruth; three sons, George R. of Oxbow, Donald E., Darold D. and Farold G., at home; three sisters, Mrs. Anna Guilds of Hazel Park, Mrs. Lillian Moon of Cass City and Mrs. Hazel Giroux of Florida; and two grandchildren.

County Reports '53 Active Year

More Births, Deaths, Marriages and Divorces Than in 1952

There were more births, deaths, marriages and divorce cases in Oakland County for the year just ended than during 1952, according to records in the county clerk's office.

In addition a new record was set in alimony payments and the three circuit court judges heard 243 more cases than the year before.

A total of 3,089 couples were married in the country during the past year, an increase of 409 over the previous year.

Death claimed 4,053 residents in 1953, 382 more than the year before, while births increased by only 22 with a total of 7,057 babies born.

Filings for divorce numbered 2,363 which constitutes an increase of 232 over 1952.

Naturalization proceedings gave 198 persons their citizenship in 1953, an increase of two over the previous year.

A total of 22,567 armed service discharges were issued county residents, an increase of 1,379.

Alimony payments totaling $1,907,352.10, an all-time high, were handled through the Friend of the Court office, which is part of the county's circuit system. The previous year a total of $1,640,312.97 was paid in alimony payments, a record high at that time.

Circuit court judges sat in on 1,389 law cases during 1953 in addition to 444 chancery cases. These figures constitute an increase of 162 law cases and 81 chancery cases over the year before.

City to Cut $364,000 From Indebtedness

Pontiac will decrease its bonded indebtedness by $364,000 on March 1, 1954, lowering the city's gross debt to $1,137,000, according to Finance Director Oscar Eckman.

Some $50,000 of the amount slated for retirement March 1 are callable bonds not due until 1960. "By calling them now we avoid paying the interest through 1960," said Eckman.

Pontiac City Commission approved the added $50,000 redemption last night.

Williams Lake PTA Holds Fathers' Night

WATERFORD TOWNSHIP — Williams Lake PTA Fathers' Night will be held at 7:30 p. m. tomorrow at the school.

The program will feature a group of teen-age tumblers under the direction of Dr. H. D. Davis of Pontiac. Father vice president Roscoe Lund is in charge of the affair.

At Immanuel Congregational

Pledge Funds to Pay Off Old Church Mortgage

OXFORD—Funds to pay off the mortgage on the Immanuel Congregational Church were pledged by members at the annual dinner and business meeting Monday night.

The church was founded with the mortgage grant 77 years ago.

In other business following the ham dinner, reports were heard from church organizations and officials were elected.

Named to office were:

Mrs. Louis Corbat, clerk; Mrs. Virginia Chamberlin, financial secretary; Mrs. Don Awrey, treasurer; Albert Wedkley Sunday School superintendent; Mrs. Grace Paradise and Norman Geisler, trustees; Arla Jones and Carl Frahm, deacons; Mrs. Maude Becker, Mrs. Stanley Allen and Mrs. Edmund Unger, deaconesses; Mrs. James Shafer, Mrs. Normal Geisler and Mrs. Fred Skibowski, missionary board;

Others were:

Mrs. Maurice Miller, Bob Copley and Mrs. Jack Valentine, board of religious education; Stanley Allen, Richard Shoemaker and Lyle Dunham, every-member canvass committee.

Usher board will be headed by Don Awrey and the music committee by Mrs. Stimson Travis. Mrs. Jack Valentine and Mrs. Howard Thatcher will be in charge of the coffee hour and Mrs. Don Awrey is Upper Room chairman.

SUNDIAL

Cushion Rest SHOES
$14.95
Turpin Hall FAMILY SHOE STORES
2 LOCATIONS
4464 Dixie Hwy., Drayton Plains OR 3-9412
Open Daily 9 A. M. to 6 P. M. — Fridays 'til 8 P. M.
1540 UNION LAKE ROAD
1540 Union Lake Road, Pontiac EM 3-4692
Open Daily 10 A. M. to 8 P. M.

(Advertisement)
AMAZING NEW PAZO ACTS TO RELIEVE PAIN OF SIMPLE PILES INSTANTLY
NEW! STAINLESS! NOW BETTER THAN EVER!
Speed amazing relief from miseries of simple piles—with new Pazo*! Now improved! Stainless! Better than ever! Soothing Pazo acts to relieve pain, itching *instantly*. Soothes inflamed tissues—lubricates dry, hardened parts—helps prevent cracking, soreness, reduces swelling. You get real comforting help.
New Pazo won't cause unsightly stains on clothing, bed linen. Don't suffer *needless* torture from simple piles. Get *new* stainless, improved Pazo (in light blue and white package). Get fast relief! *Ask your own doctor about it.* Suppository form or in tubes with perforated pile pipe for easy application. All druggists have new stainless Pazo.
*Pazo Ointment and Suppositories


START YOUR CHILD'S NEW YEAR RIGHT!
RENT a New Piano from Grinnell's
Most parents like to have their children play the piano. They know it increases their enjoyment of life. Find out now whether your child is musically inclined. Without obligation to buy, select a new piano from Grinnell's. Enjoy it in your home for as little as $10 a month, plus cartage. Within six months if you decide to keep the piano, all payments will be credited to you!

27 S. Saginaw, Pontiac
Grinnell's First in Music Since 1879


YOUR DOCTOR'S PRESCRIPTIONS
Filled Promptly and Accurately
Drayton Drug Store
4480 Dixie Highway Drayton Plains

JANUARY Clearance SAVINGS
25% to 50% OFF!
4—Upholstered Occasional Chairs—Priced to $59.75 ..... Now 50% Off
Mahogany Tables with Leather Tops—End, Lamp, and Step-Up to $59.75 ..... Now 33 1/3% Off
6—Platform Rockers—Foam Rubber Cushions, Solid Mahogany Arms and Legs—Regular $89.50 ..... Now $79.50
Limed Oak—D/L Extension Table and 4 Chairs—Reg. $159.75 Sale Price $98.50
Willett Maple Tables—End Tables—Lamp Tables and Dough Boxes ..... 1/3 Off
Willett Cherry—Dining Room Chairs—Slightly Shop Worn ..... 1/3 Off
3-Piece Solid Maple Bedroom Suite—Bed, Double Dresser and Chest—Regular $219.83 ..... Now $179.95
Maple Ladder Back Chairs—One to Three of a Kind—Priced to $34.50 Now 50% Off
You Will Enjoy Shopping at
DRAYTON HOME FURNISHINGS
"The Friendly Store"
4479 Dixie Highway Drayton Plains OR 3-2300
Open Fri. Eve. 'til 9:00

Western Kentucky Extends Streak to 13 Games

By ED CORRIGAN

NEW YORK (AP)—Western Kentucky today held the longest winning streak among major college basketball teams—13 games without a defeat—and it appears that the Hilltoppers are going to make another serious bid for national honors.

* * *

Ed Diddle's outfit recorded an easy triumph over Middle Tennessee, 98-67, at Bowling Green, Ky., last night to move one-up over idle Duquesne, which has won 12 in a row.

* * *

Western Kentucky has only one more game this week, against Murry State on Saturday, and that should not be too tough an assignment for the fifth-ranked team in the weekly Associated Press poll.

Oklahoma City, No. 9, was the only other team in the top 10 in the country to get into action and it coasted to a 56-39 triumph over Oklahoma Baptist to run its record to 9-1.

* * *

George Washington and Niagara, tied for 12th spot, both won. The former kept its record unblemished by crushing Clemson 95-55 for its seventh straight. Niagara defeated Buffalo 84-45 in the feature of a Buffalo double-header.

Larry Costello of Niagara and Jim Horne of Buffalo each hit the 1,000-point mark. Costello, who has been campaigning less than three years, now has an even 1,000 points, while Horne, who scored 23 markers for the losing cause, has 1,009.

North Carolina State, one of the South's stronger teams and No. 20 in the poll, whipped Virginia Tech 91-62.

* * *

The last of the 18 tournaments that have been running at one time or another since the Christmas holidays wound up when Mississippi Southern turned back North Texas State 87-70 in the final of the Senior Bowl event.

There were two upsets of minor proportions. Oregon was a surprisingly easy 81-63 victor over Idaho, one of the preseason favorites for the Northern Division Pacific Coast Conference crown. In the other reversal, Michigan State never was headed after the opening seconds and drove to a 78-63 victory over Kansas State, a team that was rated one of the main threats for the Big Seven title.

* * *

In conference races, which are just gathering momentum, Maryland halted Virginia 70-64 in the Atlantic Coast Conference; Cornell turned back Columbia 81-73 in the Ivy league; and in opening Southwest Conference games, Baylor edged Texas A&M 47-45, and Texas vanquished Texas Christian 54-47.

* * *

At Madison Square Garden, a small crowd of about 5,000 turned out to watch Seton Hall beat Wake Forest 89-78 and St. John's breeze past West Virginia 87-74.

Maples Mark Fifth Victory

By JACK SAYLOR

Birmingham's undefeated basketball team registered its 5th victory, while Holly and Southfield returned to the winners' column in Tuesday night's prep action in the Oakland County area.

John Petrakis' Maples pulled out to a 17-8 advantage in the 1st quarter and never led by less than 10 points thereafter.

Seventeen players saw action for Birmingham, with 13 joining in the scoring. Capt. Don Dorough again was the spark with 24 points, including 11 baskets.

Bob Jacober, Sippers' foremost threat, showed a return to form with 22 points.

Birmingham's win set up a key Eastern Michigan League contest Friday at Ferndale. Railsplitters also are unbeaten.

Southfield succeeded in bottling up Troy's ace point-getter, Mike DeKane, and walked off with a 45-40 triumph. Like Southfield, Holly snapped a two-game losing streak by edging Grand Blanc, 59-55.

John Osborn and Don Bradley doubled-teamed DeKane and held Colts' star to seven points, shutting him out from the floor in the 2nd half. Osborn netted 11 points, while Doug Edwards and Tom McCormick had nine each, Jack Acton hit 17 for Troy.

Earl Garner and Jerry Hunter spearheaded Holly's victory. Garner collected 17 points, while Hunter turned in a sparkling defensive game. Five times he stole the ball and each time scored on a breakaway.

Bud Lamberton turned in some good rebounding and got nine points for Chet Aubuchon's quintet.

Four free throws in the last two minutes pulled out a 49-45 win for Clawson over Center Line. Trojans' Jim Davis paced his team with 18 points. Owen Whitkopf had 19 points in leading Imlay City to its 6th victory in 9 games.

BIRMINGHAM	G	F	P
Groves, f	3	1	7
Christie, f	1	0	2
Muller, c	4	7	10
Dorough, g	11	2	24
Chapman, g	3	1	7
Pryce, f	1	0	2
Hubert, f	0	2	2
Johnson, f	1	0	2
Watkinson, c	1	0	2
Peters, c	2	0	4
Goldsmith, g	1	0	2
Hagen, g	1	4	6
Reuter, g	0	2	2
	29	14	72

WATERFORD	G	F	P
Rickard, f	1	0	2
Gard, f	0	3	3
F'gerald, c	0	0	0
Egres, g	0	4	4
Tims, g	1	0	2
Gilchrist, f	1	3	5
Jacober, f	8	6	22
Kebler, c	3	1	7
Larkin, g	0	0	0
Watkins, g	0	1	1
Beedle, c	0	0	0
Umphrey, f	0	0	0
	13	18	44

BIRMINGHAM	17	19	15	21—72
WATERFORD	8	13	11	12—44

St. Michael	39	St. Rita	27
St. James	44	St. Frederick	40
St. Benedict	53	RO St. Mary	27
Southfield	45	Troy	40
Holly	59	Grand Blanc	55
Clawson	49	Center Line	45
Davison	54	Lapeer	51
Imlay City	65	Capac	46
Richmond	61	Memphis	48
Harper—Woods	58	South Lake	32
Lakeview	75	Fraser	32

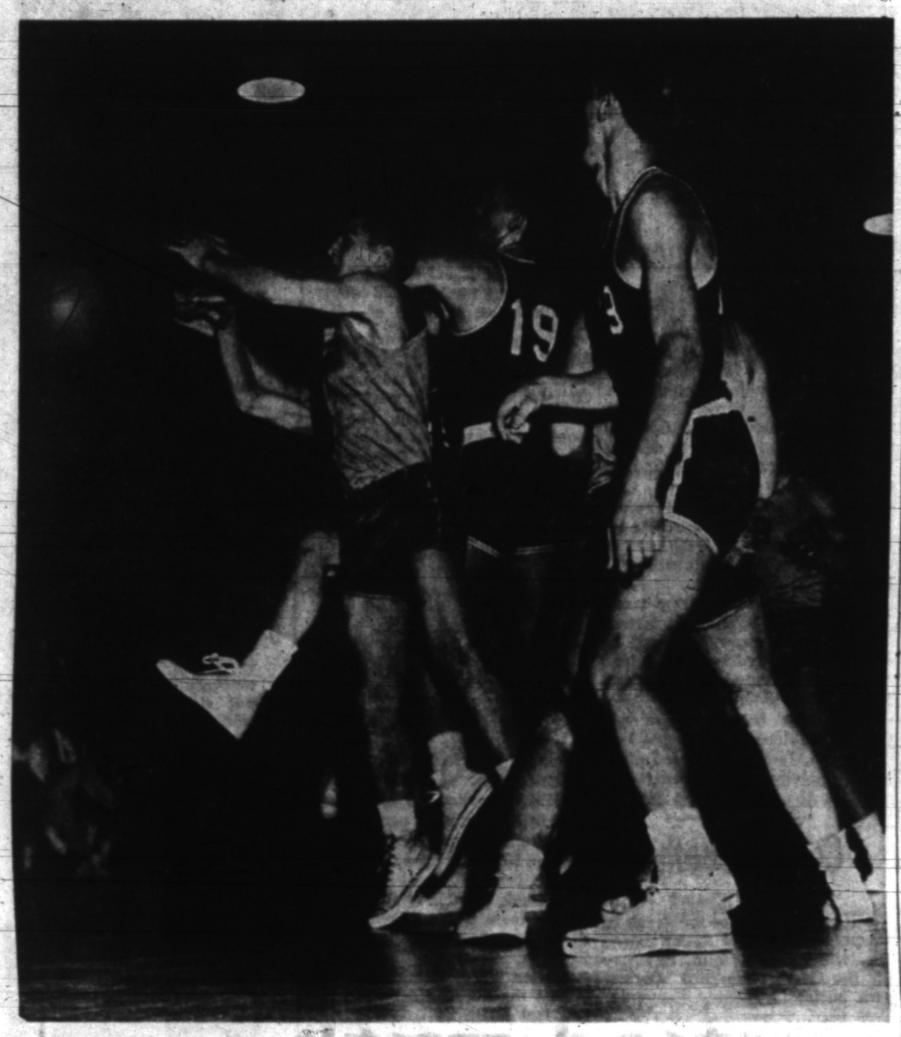

Pontiac Press Photo

HERE IT COMES—Dave Larkin of Waterford High School reaches for a pass in the 1st period of Tuesday night's game in the Waterford gym, but Birmingham's Mike Groves (19) has similar ideas as does an unidentified 3rd party whose hands and leg are visible. Watching the action in the foreground is Dick Muller of Birmingham. Maples won, 72-44.



Pontiac Press Photo

HUSKY SPECIMEN—Peter P. Prus, 9030 Blanchard, route 2 Pontiac (Pontiac Lake) had a lot of fun Tuesday noon when he snagged a big northern pike in Pontiac Lake. Fishing through the ice, alone, Prus had to resort to use of his spear to bring the 36-inch-long and 11-pound prize up through the 10 inches of ice. Prus reports there are "lots of fish shanties" on Pontiac Lake, and that the ice, at least where he fished was between 8 and 10 inches thick. "He's what you would call a confirmed fisherman, winter or summer," Mrs. Prus says of her husband. "He's always complaining about the 'ones that got away.' This one didn't."

Aid for Richards

Chisox Purchase Four Minor League Lefties

By JOE REICHLER

NEW YORK (AP) — Chicago White Sox have answered manager Paul Richards' call for lefthanded pitching help with the purchase of four top flight minor league southpaws.

The quartet is among 13 newcomers who will report to the Sox' new training camp at Tampa, Fla. The rookie crop includes nine pitchers, three outfielders and an infielder.

Rookie pitcher with the most impressive record is Jack Harshman, former 1st baseman who switched to the mound. The 26-year-old southpaw, who failed in brief bids with the New York Giants both at 1st base and on the mound, did a terrific about face last season.

Pitching for Nashville of the Southern Association, Harshman turned in 23 victories against only seven losses and added four more triumphs in the playoffs. This prompted the White Sox to shell out a reported $25,000 for his services.

Other three new southpaws — Al Sima, Jocko Thompson and Hal Hudson — also have played in the big leagues. Sima, drafted from Chattanooga, spent all of 1953 with Washington where he had a 2-3 record. He is currently the hottest pitcher in the Cuban League, sporting a 7-3 record. Thompson, another draftee, had a 10-4 record at Baltimore last season. Hudson, who once toiled for the Browns, had an overall 11-10 record with Charleston and Toronto.

Best of the new righthanders appear to be Dick Strahs, Tom Hurd and Don Johnson. Strahs, 29, won 16 and lost eight at Memphis. Hurd, also 29, was 17-11 with the same club. Johnson, former Yankee, Brownie and Washington pitcher, posted a 15-12 mark with Toronto and led all International League pitchers with a 2.63 earned run average.

Grid Injuries Fewer, More Severe in 1953

Fatalities Also Show Increase Under Single Platoon Ruling

CINCINNATI (AP) — Although football fatalities increased during the 1953 season, injuries were fewer and at the same time more severe.

These facts were brought out yesterday in two reports presented to the American Football Coaches Association.

Dr. Floyd Eastwood of Los Angeles State College, who since 1932 has headed a committee which studies football fatalities and their causes, reported 19 deaths due directly or indirectly to football in 1953. The previous year only 10 fatalities were reported.

Of the 19 deaths, only two were attributed to intercollegiate football and Dr. Eastwood pointed out that the trend, over a period of years, has been downward. He found "no conclusive evidence" two-platoon or single-platoon football has any effect upon fatalities.

Another and more exhaustive study was carried out by Ken Hawk of Michigan Tech on behalf of the National Athletic Trainers Association. Studying injuries of all kinds, rather than fatalities, Hawk concluded there were not so many injuries in 1953 one-platoon football but the effects were more serious.

Hawk's statistics covered every phase of football injuries so completely that he's offering $5 to anyone who can ask a question he can't answer. But his basic figures are these:

The 1953 season showed a 5.4 per cent decrease in the number of football injuries reported. But, with fewer players on the squads than there were in 1952, the statistics reveal the number of days the players were disabled was up 1 per cent. The man-game hours lost were up 7-10ths of 1 per cent and three per cent more players lost game time.

Hawk's contention is the severity of injuries in relation to the size of the squad is more significant than the number of injuries.

The two studies agree on one thing — tackling a runner is the most dangerous phase of football.

Norris Seeking February Title Bout for Rocky

Charles, Cockell, Nino Valdes, Bucceroni Are Possibilities

By JACK HAND

NEW YORK (AP)—Jim Norris will try again today to talk Manager Al Weill into a Feb. 24 heavyweight title defense by Rocky Marciano at Miami Stadium.

Although Weill says there is a "very slim chance" of the champ fighting in Miami, the president of the International Boxing Club still hopes to promote a title fight this winter.

* * *

After talking to Weill yesterday for two hours, Norris said he "got the impression that Al is not too anxious to box until June." But Norris planned to remain in town for a week in an effort to make a match.

* * *

Marciano already is at Grossinger's where he trains for his fights. At present he is "resting" but Allie Colombo, his co-trainer, is due Sunday. According to reports, Marciano plans to stay for at least a month. Sparring partners have been alerted.

"I'd like to run a match in Miami," said Norris yesterday at a press conference. The best match for Miami would be Dan Bucceroni or Nino Valdes. I think either would do $250,000 to $300,000"

Bucceroni outpointed Germany's Hein Ten Hoff last night in a 10-rounder at Milwaukee.

Norris said four opponents were discussed with Weill — ex-champ Ezzard Charles of Cincinnati, Don Cockell of England, Valdes and Bucceroni. He preferred to hold out Charles for the summer.

* * *

"As far as Charles is concerned," said Norris, "I'd like to see Marciano fight him in a New York ball park in June. Al would like to have it in San Francisco but, after all, we operate in New York and have deals with the ball parks."

Great Old Major Leaguer, 'Rabbit' Maranville Dies

NEW YORK (AP)—Walter (Rabbit) Maranville, rated as one of the greatest fielding shortstops in baseball history and a member of the 1914 "miracle" Boston Braves, died last night of a heart attack. He was 61.

* * *

Death came to the little man, who started his major league career with the Boston Braves in 1912 and wound up with the same club in 1935, at his home in the Woodside section of New York.

* * *

Burial will be at Springfield, Mass. He is survived by his widow Helene and a daughter, Mrs. Peter McGuinis of Rochester, N.Y.

In between the times he played with the Braves, he was a member of the Pittsburgh Pirates, Chicago Cubs, Brooklyn Dodgers and the St. Louis Cardinals. And he managed the Cubs briefly during the 1925 season and piloted the Braves, also for a short period, in 1929.

* * *

After breaking a leg in a 1934 spring exhibition game with the New York Yankees, the Rabbit wound up his major league career the following year. But before bowing out of baseball altogether he took a fling at managing Elmira, N.Y., and Montreal in the International League.

* * *

In late years, he had been active in baseball as director of the New York Journal - American's sandlot program.

Mack Awaits Oriole Offer for Zernial

PHILADELPHIA (UP) — Roy Mack, executive vice-president of the Philadelphia Athletics, awaited a call from Art Ehlers, general manager of the Baltimore Orioles, today concerning a deal for slugging A's outfielder Gus Zernial.

Mack said the A's were "not thinking of letting Zernial go," but admitted homer hitting Gus could be had "in a very good trade."

Ehlers said Tuesday night that he was prepared to trade outfielder Don Lenhardt or one or more second-string outfielders. But he added he was not considering trading Vic Wertz, Johnny Groth or Chuch Diering.

Bolden and Kauth 1954 MSC Leaders

EAST LANSING (UP) — Halfback Leroy Bolden, of Flint, and end Don Kauth, of Paducah, Ky., will be co-captains of the 1954 Michigan State football team, it was announced Tuesday.

It will be the 1st time since 1942 that the Spartans have had co-captains.

Bolden and Kauth tied in a vote taken by the MSC squad on the plane during its trip from Pasadena, Calif., to Michigan Sunday night following its 28-20 Rose Bowl victory over UCLA New Year's Day.

Study Whitfield Status

NEW YORK (INS) — Amateur status of two-time Olympic running champion Mal Whitfield will decided within the next few weeks by the Amateur Athletic Union.

Dan Ferris, AAU secretary-treasurer, told New York track writers yesterday that his organization soon will finish its investigation into charges of alleged violations of the AAU code by Whitfield during a European tour last summer.

Gronik Beats Webb

GRAND RAPIDS (UP)—Michigan welterweight champ Al Gronik scored a technical knockout over Norman Webb of Chicago Tuesday night in the 2nd round of their scheduled 10-round feature bout at Civic Auditorium.

Referee stopped the fight when Webb's cause appeared hopeless. Webb weighed 142 pounds, seven less than Gronik.

Wings Take Exhibition

ANN ARBOR (UP) — George Chin got Michigan's lone goal Tuesday night as the Detroit Red Wings defeated the Wolverines 10-1 in an exhibition hockey game before 4,000 fans.

Marty Pavelich led the defending National Hockey League champions with a pair of goals. Other eight were scattered among his teammates.

Wrestling Returns to Pontiac Tonight

Professional wrestling returns to the city tonight, with a 3-bout card scheduled at the Pontiac Armory. Show gets under way at 8:30 p.m.

Main bout of the evening will match Montreal's Maurice Vachon and Windsor's Johnnie Gates. Preliminary matches pit Prince Halie Salasie against Major Tom Thumb in a midget go, and Detroiter Lou Klein against Ted Perva of Pittsburgh.

Al Thomas of Pontiac will referee the bouts.

Solly Hemus lost the batting championship of the Pioneer League by .0001 in 1946.

Richmond Joins INL

RICHMOND, Va. (INS) — Richmond Baseball Club today entered the Class AAA International League after leasing municipally-owned Parker field.

The field was made available to franchise owner Harry Seibold last night when the Richmond city council approved leasing of the field by a 7 to 2 vote.

Bob Armstrong Paces MSC Win

Big Pivotman Hits 18 Points as Spartans Dump K-State, 78-63

MANHATTAN, Kan. (AP)—Led by the three-quarter playing of center Bob Armstrong, Michigan State's Spartans rebounded from a conference loss to Iowa to defeat Kansas State last night 78-63 in a non-conference basketball game.

Spartans completely outclassed Kansas State to hand the Wildcats their 3rd loss in 33 starts in the new field house.

Armstrong, on the bench for the 1st quarter, entered the game in the 2nd period to lead his team in scoring and spark them to a 42-35 halftime lead. The 6-foot-8 pivot man got 18 points for scoring honors.

Kansas State coach Fred Winter moved forward Jesse Prisock into the center slot for the Wildcats in the 2nd half, but Armstrong was too much for even Prisock's 15 points.

After Prisock had dropped in two free throws in the 1st 20 seconds, the Spartans were never headed. Forward Julius McCoy poured in three straight layups to give the Spartans a 1st period 19-17 lead.

Sooner Alumnus Sues Gophers for 'Alienation'

OKMULGEE, Okla. (AP)—There's not a chance in a million of coach Bud Wilkinson leaving Oklahoma in favor of a football job with Minnesota—not if a tongue-in-cheek suit here has any authority.

A super-loyal Sooner alumnus, attorney Don Barnes, filed suit in district court yesterday against Minnesota. He charged alienation of affections, citing numerous Gopher overtures to the former Minnesota star who has molded Oklahoma into a national football power since taking over in 1947.

District Judge J. I. Pitchford, another Sooner fan, let it be known he would view the suit in a "most favorable light."

State Official Will Crown Sports 'King'

Attorney General Frank Millard of Lansing will crown the Alcona County Sports King Saturday evening at Lincoln's Memorial Hall.

King will be selected at the Coronation Dance, a featured event of the 4th annual Alcona County Winter Sports Roundup and Bobcat Hunt.

Sports included on the 3-day program (Friday through Saturday) include bobcat, fox and rabbit hunting, ice fishing and skiing and tobogganing.

Oklahoma has won six straight Big Seven conference grid titles.

Gonzales Wins in Tennis Tour

Pancho's Comeback Off to Good Start Despite Ankle Injury

PHILADELPHIA (INS)— Pancho Gonzales, whose pro tennis comeback is off to a good start despite a bum ankle, meets Pancho Segura and Aussie Frank Sedgman takes on Don Budge in the 2nd round of a three-day $10,000 tournament in Philadelphia tonight.

Gonzales and Sedgman marked up victories in opening night play of the round-robin stand in Philadelphia of Jack Kramer's tournig pro troupe last night.

The 25-year-old Gonzales, who quit the pro trail after Kramer "murdered" him in 1950, is seeking to add another $4,000 first-place money to the $4,000 he earned by winning the kick-off tourney in New York.

Oldtimers Will Meet

Pontiac Oldtimers' Baseball Association will meet Thursday at 8 p. m. at the VFW Hall, 396 S. Saginaw street. Business to be discussed includes plans for a Valentine's Day box social. Funds from the affair will be used in the association's junior baseball program.

It's Time Out!



"It's certainly sweet of you to notice that I've lost weight, Grace!"

Basketball Results

HIGH SCHOOL SCORES
By THE ASSOCIATED PRESS

De LaSalle	42	Mt. Clem. S. Mary	41
St. Mary, Jac'son	64	Lansing Res.	52
Grass Lake	52	Parma	41
Vandercook	62	Addison	50
North Adams	36	Hanover	23
Sturgis	54	Coldwater	44
Mason	59	Leslie	50

COLLEGE GAMES

Michigan State	78	Kansas State	63
St. Louis	66	Brigham Young	74
Marquette	80	Toledo	60
Lawrence Tech	67	Bowling Green	60
Carroll (Wis)	85	Milwaukee State	54
St. Norbert	78	Stevens Point	61
Detroit Tech	78	Ft. Wayne (Ind)	68
Cornell	81	Columbia	73
St. Johns (Brk)	87	W. Virginia	74
Seton Hall	89	Wake Forest	78
St. Bonaventure	58	Canisius	55
Niagara	84	Buffalo	45
W. Kentucky	98	Middle Tenn.	67
Geo. Washington	95	Clemson	55
Arkansas	89	Mississippi	76
Louisiana State	69	N. O. Loyola	65
Maryland	70	Virginia	64
Furman	67	Presbyterian	66
N. C. State	91	Virginia Tech	62
Baylor	47	Texas A&M	45
Texas	54	Texas Christian	47
Oregon	81	Idaho	63
Santa Clara	41	San Jose State	39
Montana	70	Montana State	60
San Francisco	61	St. Mary, (Calif)	48

SENIOR BOWL

Miss Southern	80	North Texas	72
Spring Hill	75	Stetson	88

New York Shows Apathy

Kramer's Tour May Not Be Financial Success Without Jack or Star Newcomer

By GAYLE TALBOT

NEW YORK (AP)—Local critics who attended the kickoff of Jack Kramer's latest tennis tour gained the distinct impression that the nonplaying promoter and his troupe of professionals are in for a cold, cold winter financially.

* * *

Although no official attendance figures were given out for the two-day stand at Madison Square Garden, one experienced observer estimated that no more than 7,500 paid their way in and that Kramer started off with a $2,500 deficit after meeting expenses, including $10,000 prize money.

Kramer's decision to withdraw from singles play has hurt—that and the fact that he has no new young stars fresh from the amateur ranks such as Frank Sedgman was a year ago. It became painfully obvious in Don Budge's first two starts that the once-great star no longer can move about fast enough to compete with the likes of Sedgman, Pancho Gonzales and Pancho Segura.

* * *

Our exclusive prediction is that Kramer's ailing back will make a miraculous recovery before too many bites have been taken from his bankroll.

Nine out of 10 Pittsburgh fans are burning over the deal which sent infielder Danny O'Connell to Milwaukee in exchange for six assorted players and cash, reports Chilly Doyle in that city's Sun-Telegraph. He relays the following typical reaction of the man in the street to his suggestion that 6-for-1 looked like smart business on Branch Rickey's part:

"Hey, wise guy—we can finish last with a guy like Danny and look like a ball club most of the time. Stick around and watch the 1954 jerks and you'll get a thrill."

Bowling Results

IUC-CIO

	W	L		W	L
Kingpin	47	13	Local No. 457	29	31
All Stars	45	15	Local No. 658	28	32
Woodward's	43	17	Hot Shots	27	33
Woodchop.	40	20	Spoilers	25	35
Pinpointers	33	26	Pinspillers	23	36
Paul's Stag	33	27	Rough House	17	42
Whirlwinds	31	29	Knockouts	17	43
Steppers	31	29	Ramblers	9	51

Women's game—M. Hunt 168, series—M. Hunt 469; men's game—S. Gerke 225, series—S. Kennedy 545; team game—Local No. 457 796, series—Local No. 658 2151.

DAUGHTERS OF ISABELLA

	Pts.		Pts.
Royal Rec	45	Spencer	30
Dobski's	38	Fitzpatrick's	29
Jacobsen's	37	Five Mrs.	29
Stroh's	36	Folmsar's	28
Osmun's	36	Carabow	26
F.T. Std. Parts	35	Foley-B'dslee	23
Lion Store	33	Redmond's	22
Crawford	33	Goebel's	21
Ned's Drill	33	Team No. 19	21
Napco	30	Dixie Dairy	18

Indiv. game—A. Miller 218, series—M. Spencer 547; team game, series—Spencer Rec. Coppedge 901, 2588.

TONDAWANDA LEAGUE

	W	L		W	L
Red & Tom's	37	20	Hertogs Svc.	29	28
Reconheat	36	20	Genesee Wld.	27	29
Pont. B'ty.	36	23	F.O.E. Aux.	23	37
Pontiac Rec.	34	25	Louise Shop	7	47

Indiv. game—Nichols 188, series—H. Edwards 506; team game, series—Genesee Welding 750—2107.

ELKS LADIES

	Pts.		Pts.
Does	40	Lions	26
Tigers	39	Deers	25
Camels	36	Foxes	22
Bears	33	Wolves	18

Indiv. game, series—L. Menzel 183—493; team game, series—Bears 585—1733.

F.O.E. NO. 1236

	W	L		W	L
Louise's	40	23	Greenwood	31	33
Mac & Jim	40	24	Bobbie's Bty.	27	37
Levi's Bbr.	37	27	F.O.E.	24	40
Ottmar's	35	28	Howard Mkt.	21	43

Indiv. game—F. Ottmar 162, series—H. McFarland; team game, series—Greenwood Printing 708—2013.

Eddie Lopat Used Control, Not Speed, to Record Highest Winning Average in Major Leagues in '53

By GRANTLAND RICE

BEVERLY HILLS, Calif.—In looking over the pitching records of Warren Spahn and Eddie Lopat for 1953, we stumbled into a number of interesting angles.

They were two leading pitchers of the year just past and both are left-handers. Spahn's record of 23 victories, seven defeats, 148 strike-outs and only 70 bases on balls was brilliant. So was his earned run allotment of 2.10 per game.

Yet Lopat had the highest winning average with that dinky-dink of his drifting up through the balmy summer air.

* * *

Brooklyn's best pitcher, in the way of effectiveness is in the No. 10 spot. This is Carl Erskine. He had an earned run average of 3.50 to a game—which isn't so hot.

* * *

Big disappointments last summer were in the National League Cub pitchers—Warren Hacker, Bob Rush and John Klippstein—who were lost on the trail. They also averaged a flock of losing runs, game after game.

It was pitching that lifted the Braves in to 2nd place. Outside of pitching they only had one man even close to making the Dodger team—and that was Ed Mathews.

Usually a pitcher needs a fast ball once in a while. An occasional fast one as a warning. I've never seen Lopat break loose with any blazing speed. He keeps you off balance.

* * *

Remember this—Lopat only gave up 32 passes in 25 ball games, and many of these 32 were deliberate passes, or intentional ones. It was an astonishing performance in the matter of control.

On the other hand, take the deep difference in strike-outs. Spahn had 148. Eddie Lopat had only 50. He averaged about two to a game.

Parochials Split in First 1954 Contests

Unbeaten Swim Marks on Line

Both teams will lay undefeated records on the line tonight when Pontiac High's swimming team goes to Birmingham for the 1st night meet of the season.

Chiefs have won two straight victories, over Mt. Clemens and Ferndale, while Birmingham has beaten Hazel Park, Ferndale and Plymouth.

Three of Coach Des Boyce's squad will be seeking their 3rd consecutive individual event victories. Unbeaten in their specialties thus far are Jim Schellenberg (40 and 100 free style) Bob Lamson (200 yard free style and individual medley) and Bob Keavy (100-yard breaststroke).

Meet is scheduled to start at 7:30 p.m.

WEST SIDE "820"

	Pts.		Pts.
Trubilt	52	Oakl. Coin	30
Hub	46	Pepsi	29
Stanton	46	Spikes Mfg.	28
McNally's	44	Young	27
Triple X	40	Coca	23
Ellis	37	Mt. Clem. Mkt.	22
Blue Clnrs.	35	W. B. Rec.	15

Indiv. game, series—White 257—630; team game, series—Trubilt Blocks 938—2718.

Montcalm Bowling Centre
OPEN
League Openings Still Available
FREE INSTRUCTION
3 P. M. to 5 P. M.
30 E. Montcalm FE 5-2221

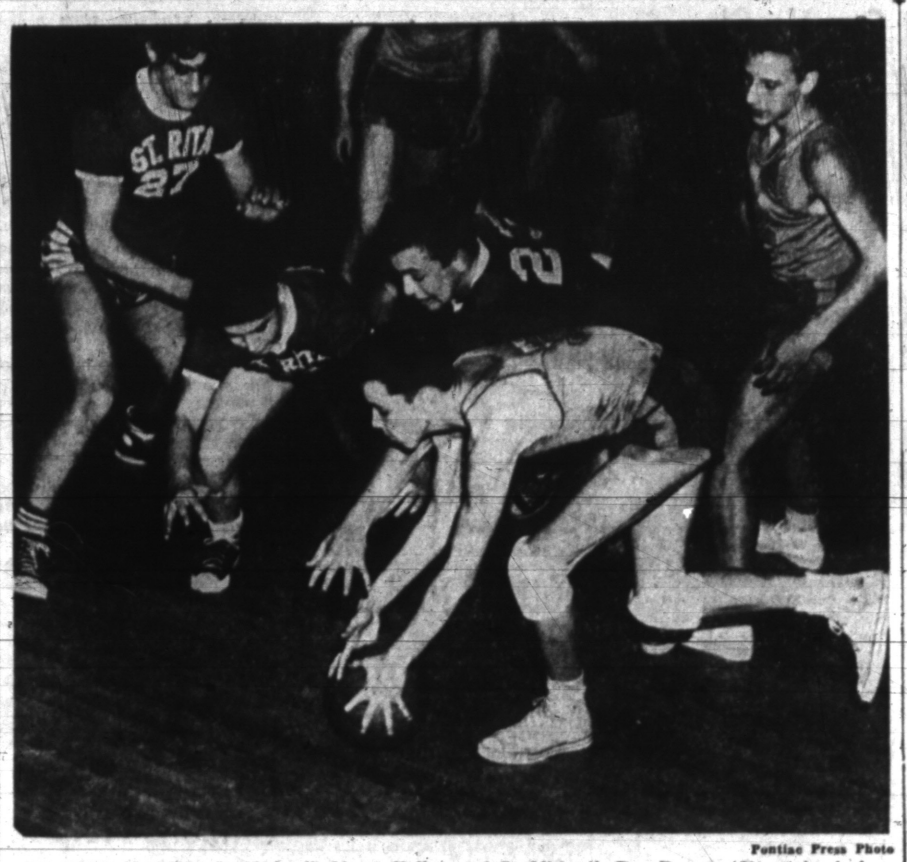

Pontiac Press Photo

ON YOUR MARKS—St. Michael's Marty Kellar (5) unconsciously assumes a sprinter's stance as he recovers a loose ball in Monday night's Mikes-St. Rita game here. Vikings' Jim Bilotta (27), left, and St. Michael's Dan Dropps (20), right, look on as St. Rita players W. Leonard and B. Pertler (23) scramble for the ball. St. Michael won the game, 39-27.

Kellar Brothers Lead Shamrocks to First Victory

Trip Ritas 39-27 on Home Floor; Rams Bow to St. James, 44-40

SUBURBAN CATH. LEAGUE

	W	L	PF	PA
St. Benedict	3	0	179	97
St. Mary OL	2	0	134	61
St. James	2	1	119	136
St. Michael	1	1	74	102
St. Mary RO	1	2	115	141
St. Rita	0	2	53	108
St. Frederick	0	3	123	162

Tuesday's results: St. Michael 39, St. Rita 27; St. James 44, St. Fred 40; St. Benedict 53, St. Mary (RO) 27.

By BILL MARTIN

St. Michael's Kellar brothers combined talents Monday night to spark the Shamrocks to their 1st basketball victory of the season.

Junior Johnny and senior Marty together collected 26 points as Mikes dumped St. Rita, 39-27, in a Suburban Catholic League game here.

Teams were tied at 12 points at halftime, but the Kellars broke loose to sink seven of eight shots from the floor in the 3rd period to push the Pontiac parochials into a 28-16 lead at the end of the quarter. John had 14 points and Marty 12 to lead scoring.

Shamrocks were without the services of regular forward Bob Schmidt, who left school Monday to join the U. S. Marines.

St. Frederick dropped its 4th straight start, bowing to Ferndale St. James, 44-40. It was the Rams' 3rd loss by a margin of six points or less. Both teams sank 18 field goals, but the Dales collected eight free throws to St. Fred's six to provide the margin of victory.

Ted Reaver contributed 16 points to the Rams' total, but St. James' Joe Mullen copped game honors with 19.

St. Benedict won its 6th straight victory of the season, 53-27, over Royal Oak St. Mary.

ST. MICHAEL	G	F	P	ST. RITA	G	F	P
Shingler, f	1	0	2	Leonard, f	1	0	2
Sears, f	0	0	0	Trudda, f	0	0	0
Fleming, f	0	0	0	DeRubies, f	0	1	1
J. Kellar, f	6	2	14	Polsonelli, c	0	0	0
Brown, f	1	0	2	Monett, c	2	2	6
Wilhelm, c	2	1	5	Desmond, g	0	1	1
Schwartz	1	0	2	Pertler, g	5	2	12
Anderson, g	0	0	0	Bilotta, g	0	1	1
Priebe, g	0	0	0	Masolino, g	2	0	4
M. Kellar, g	5	2	12				
Dropps, g	1	0	2				
	17	5	39		10	7	27

ST. MICHAEL	6	6	16	11—39
ST. RITA	2	10	4	11—27

ST. FREDERICK	G	F	P	ST. JAMES	G	F	P
Reaver, f	6	4	16				
Doyon, f	4	2	10	Arthall, f	4	1	9
Bradley, f	0	0	0	Sladick, f	2	0	4
Noseck, c	4	0	8	Kress, f	1	4	6
Clark, g	0	0	0	Mullen, c	8	3	19
Zafina, g	3	0	6	Ruhlman, g	1	0	2
Yarnold, g	0	0	0	Verrier, g	2	0	4
	18	6	40		18	8	44

ST. FREDERICK	0	16	7	15—40
ST. JAMES	0	25	5	14—44

Knockout or Decision?

Detroit's Marty Marshall Has to Win Ohio Bout Twice Before It's Certain

COLUMBUS (AP)—There was only one thing Columbus fight fans were sure of today: They had seen something new in boxing.

They were also pretty certain that a lightheavy from Detroit named Marty Marshall can whip Herbie Moore of Cincinnati.

They saw him do it twice last night.

First Marshall knocked out Moore in the 3rd round. Then he fought him seven more rounds for a unanimous descision.

Both verdicts were apparently official.

This is the way it happened. The two lightheavies — Marshall at 174½ and Moore at 168 — were going along evenly for the 1st two rounds of their scheduled 10 rounder. Then Marshall caught Moore with a left hook near the close of the 3rd round.

Moore went down, Lou Luzader, counting for the knockdown, quit at the count of eight as Moore started to rise. Referee Mut Schartz, believing Luzader had counted to 10, raised Marshall's hands in victory.

The crowd of 369 booed. Schartz lifted Marshall's hand again. Marshall and his handlers broke for their dressing room.

The Columbus Boxing Commission decided the referee was wrong and demanded Marshall return to the ring. He refused.

Commission got tough: They gave Moore the decision. When that didn't bring Marshall out of his dressing room, the commissioners decided to fine him and suspend him a year. That did it. Marshall was ready to fight.

But he and Moore had to wait until a scheduled six-rounder, which had begun in the meanwhile, finished.

After Marshall and Moore finally got back in the ring, Marshall out-lasted his rival for seven more rounds.

Now the question remained as to whether the verdict would go in the books as a decision or a knockout for Marshall.

There Is
GOOD MONEY IN TELEVISION

Now is the time to do some serious thinking about YOUR FUTURE—Do you want just a job, or a good paying position. If You Want:

BETTER PAY SHORTER HOURS
EXCELLENT WORKING CONDITIONS

They can be yours through a career in Television. You can become a qualified TV Serviceman in just 48 weeks, and you need not give up your present job until you graduate. The cost is low, the training thorough and requires but 4 hours of your time, one night a week.

Full Time Classes starting soon in Electronics, Television and Engineering.
Day or Evening—"Korean Veteran Approved"

INVESTIGATE THE WONDERFUL OPPORTUNITIES IN TELEVISION NOW!

Write, Visit or Phone

ELECTRONICS INSTITUTE
21 Henry at Wodward Ave., Detroit, Michigan
Phone Detroit WO 2-5661 Phone Detroit WO 2-4662

Dykes Likes His Underdog Role Against Joe Giambra

MIAMI BEACH, Fla. (AP)—Bobby Dykes never has lost a fight in Miami Beach Auditorium but the odds are 2-1 he'll lose tonight when he meets Joey Giambra, Buffalo, N. Y., middleweight in a 10-round engagement.

* * *

Dykes, 25-year-old native of San Antonio, Tex., who now calls Miami his home, scored two knockouts since Maston O'Neal, Miami contractor, took over as his manager. He said he liked the role of underdog.

* * *

"It sort of takes the pressure off you when you know the other guy is the favorite," he explained.

Dykes has had 107 fights, winning 91, drawing 5 times and losing 11. The only time he was knocked out was by Johnny Bratton in Chicago two years ago.

Giambra, fourth-ranking middleweight, has lost only two of his 39 professional fights and fought one draw. He has scored 21 knockouts.

* * *

Giambra said he intends to take the fight to Dykes. "I like to go right in fast and keep hitting," he explained.

* * *

Dykes, who has a style similar to that of Giambra, uses a neat left jab and smashing straight right. Both are clever boxers.

The fight will be televised nationally by CBS.

Pontiac's Meadows in Motor City Ring

Pontiac's Gordon Meadows and Detroit's Bob Brooks, promising young lightweights who fought to a draw in a previous meeting, will meet in a 4-round supporting bout at the Motor City Arena Thursday night.

Two 6-rounders, the featured events, match heavyweights Oscar Pharo and Al Hunter and lightweights Henry Bronko and Chuck Price.

Another 4-rounder will pit Chet Wiley against Calvin Hill in a lightweight match.

Bowling Clinic

By BILLY SIXTY

Case—Straight Arm Release.

Applies to Hit Spot—A reaching follow through, with arm lift to impart hook spin with the fingers, is the swing pattern of most top-flighters. But there are exceptions. Some find it unnatural to reach out.

With reach, they hang onto the ball too long. When that happens,



they adopt the "spot" method by aiming to hit a spot close up to the foul line, as star Eddie Kawolics (sketch) does. The ball is released quickly.

As you'll note, Kawolics' arm is straight to insure hitting the spot. The ball, on its way, has right-to-left hook spin applied by the fingers, with very little arm lift used. The swinging angle, as with all stars, is to the right—the path to the 1-3 strike pocket.

Killen Sparks LIT's Win Over Falcon 5

BOWLING GREEN, Ohio (AP)—Paced by 6-foot-8 center Werner Killen, Lawrence Tech won its 9th straight basketball game last night downing potent Bowling Green University 67-60.

Blue Devils were behind when the 1st quarter closed, but took command early in the 2nd quarter and never were headed. At halftime the score was 34-25. And in the final period, Tech enjoyed a 15-point lead at one time.

Killen was high man for the night with eight baskets and six free throws for 22 points. Center Jim Gerber was high for the Bowling Green squad with 19.

SOFT WATER
You can own a Lindsay Automatic Water Softener for as little as $5.00 a month.
No Down Payment
Rust Elimination Guaranteed
Lindsay Automatic Soft Water Service
3984 Walton Blvd.
OR 3-9614

GAUKLER
STORAGE CO.
no.1 specialists in storage, packing, local and long-distance moving
agent for ALLIED VAN LINES, Inc.
9 Orchard Lake

January
SALE!
All Flexible
FLYER SLEDS
30% OFF
ICE SKATES
$6.99 Up
FREE Puck
With Purchase of Hockey Stick
Berry Bros.
PAINT
25% Off
All
HARDWARE
25% Off
The
Sport Shop
Formerly Mac Rogers
16 S. Cass FE 2-7621

DAVE'S Men's and Boys' Store
WARM CLOTHES FOR ICE FISHING OR OUTDOOR WORK
WOOL PANTS $5.95
All wool, heavy quality, sizes 30-42.
WHIPCORD JACKET $5.95
Heavy duty grey whipcord with wool lining, Sanforized, sizes 36-46.
SHEEPSKIN VEST $6.95 up
Small—Medium—Large
Korean Type Boots $10.95 up
Sizes 7-12
WINTER CAPS 97¢ up
Nice and warm for winter, with ear laps.
Cotton Union Suits $1.98 up
Sizes 36-46
A Complete Line of DRESS AND WORK JACKETS
USE OUR LAYAWAY PLAN
We Have A Fine Selection of Quality Luggage
158 N. SAGINAW ST. (Next to Sears)

DISTRIBUTOR of
Service Station Equipment
● Globe Hoists
● Champion Air Compressors
● Bink's Spray Equipment
● ARO Lubrication Equipment
● Proto Tools
● Heinwerner Hydraulic Jacks
● Atlas Lathes and Saws
● Chicago Pneumatic Tools
Automotive Machine Shop Service and Rebabbitting
"Parts Headquarters for the Doctor of Motors"
PONTIAC MOTOR PARTS
84 South Perry St. Phone FE 2-0106

Why be satisfied with "just any" beer?

There is no substitute for Schlitz

People like to be seen drinking or serving Schlitz. They find little satisfaction in beers that are "almost as good." Since Schlitz is one of the finer things of life that everybody can afford, there is no reason to be content with "just any" beer.

Your own good taste will tell you why Schlitz has given more satisfaction to more people than any other beer in the world.

If it's real satisfaction you want—ask for Schlitz!

Your retailer will be happy to serve you when you ask for Schlitz because he knows that there is nothing more valuable to him than a satisfied customer.

Schlitz

© 1954—Jos. Schlitz Brewing Co., Milwaukee, Wis. Breweries at Milwaukee, Wis., and Brooklyn, N.Y.

The Beer that Made Milwaukee Famous

Coaches Ask Platoon Rule Liberalization

Fewer Penalties Recorded This Season in MVC

CINCINNATI (AP)—First season of one-platoon football brought a huge reduction in the number of "major" fouls in games in the Missouri Valley Conference, commissioner Artie Ellers reported today.

After receiving early-season reports from referees which indicated that fewer 15-yard penalties were being handed out, Ellers compiled statistics on the number of major fouls called against each of the five conference teams.

Only 133 penalties of 15 yards or more were handed out in 1953 as compared with 189 in 1952. Top figure was 30 called against Detroit and Tulsa universities. Houston incurred the low total of 22. A year ago Houston and Oklahoma A & M drew only 24 major penalties each and Tulsa 64.



AP Wirephoto

BUCCERONI JARS RIVAL—Dan Bucceroni (black trunks) of Philadelphia stuns Germany's Hein Ten Hoff with a sharp right to the face in the final round of their 10-rounder Tuesday night at the Milwaukee Auditorium. Bucceroni, though outweighed in the heavyweight match, had Ten Hoff wobbling in the late rounds and won a unanimous decision.

* * *

Bucceroni Win May Not Satisfy Marciano's Camp

MILWAUKEE (AP)—Belting Dan Bucceroni of Philadelphia whipped Germany's Hein Ten Hoff last night as figured, but was the triumph convincing enough to warrant a crack at Rocky Marciano's heavyweight crown?

Positively, says Bucceroni's handlers. But there is doubt in some minds.

Final answer will have to come from Marciano's camp and the International Boxing club. Jim Norris, IBC president, said earlier yesterday that a convincing Bucceroni triumph over Ten Hoff would give him "more ammunition" to knock down a Marciano-Bucceroni title scrap before summer, possibly in Miami next month.

Bucceroni, 28 pounds lighter and a good three inches shorter but six years younger than the 32-year-old Ten Hoff, pummeled the German's head and body at short range to take a unanimous 10-round decision at the Milwaukee Auditorium. Bucceroni, weighing 188, came close to a knockout in the final round but didn't have enough left to put Ten Hoff down.

A 2-1 favorite at the start, Bucceroni won all 10 rounds on the cards of the two judges and nine on the referee's reckoning.

The fans—a capacity crowd of 7,298 provided a net gate of $23,085—came prepared to see Bucceroni score a knockout and when it didn't happen they credited the staying powers of the 6 foot 3½ inch former European and German heavyweight champion. The fight was not televised or broadcast.

Bucceroni, ranked No. 4 contender for the heavyweight crown, set the pattern of the fight in the 2nd round, moving inside the looping left of Ten Hoff and chopping viciously, mainly with lefts.

In the final round the German, bleeding from the nose, reeled about the ring, an easy target for Bucceroni, but he somehow survived.

Ten Hoff earned about $6,000 for the night. Bucceroni's slice was approximately $5,600.

Hileah race track now has about 700 stately flamingos, believed the only place where they are raised in captivity.

See No Chance for Return to Specialists Era

Mentors Would Allow Players to Re-enter Play Each Period

By FRITZ HOWELL

CINCINNATI (AP)—America's college football coaches, saddled with the one-platoon system for at least another season, want substitution rules relaxed to protect their players.

* * *

But the usually militant mentors appear slightly subdued. Their 8-to-1 poll in favor of two platoons was ignored a year ago when the National Collegiate Athletic Assn. rules committee surprised everyone by instituting the current "both way" style of play.

* * *

The Rules Committee of the American Football Coaches Assn., which annually recommends several changes for the NCAA to consider, offered only two yesterday.

One would allow a player to re-enter the game once each period, and eliminate the four-minute sessions at the end of the second and fourth periods.

* * *

The other would penalize on the ensuing kickoff any defensive team guilty of an infraction during an unsuccessful try for extra point.

Lou Little of Columbia, chairman of the coaches rule group, in chatting about the proposed change, reiterated:

"Two-platoon football is the better football."

He said 319 coaches in his current poll voted to retain the one-platoon system, 189 favored the 1952 rules, and 257 wanted the present regulations liberalized to some extent.

"It just shows how our thinking has changed," he said, "A year ago the coaches were 8 to 1 in favor of two platoons. Now only 189 want that style, and 576 want the single platoon plan or some liberalization of it."

* * *

Some coaches said they voted as they did because they felt there was no chance for return of the two-platoon setup, and they wanted to salvage what they could by getting more liberal substitutions.

But Little said he didn't believe that was true in the majority of cases. "I think the coaches were sincere in their voting," he said.

Michigan Outdoors

Game Laws Should Be Worded More Clearly

By MORT NEFF

If your own "Aladdin Lamp" could make it all come true what would you want most in the coming year to make a better Michigan Outdoors? A couple of million sportsmen in the State may have a lot of different ideas along this line — here are just a few we've picked up in casual conversations here and there. Somebody should rewrite our fish and game laws in language anybody can understand! The "if and or but" phrases appearing in the current versions are enough to discourage all but ambitious graduates from a law school.



NEFF

Pity the poor Conservation Officer who catches a fish or game violator red-handed only to stand by helplessly as a local justice of the peace says "sentence suspended" when the case gets to court. Some senate-controlled method of court proceedings might rectify this situation.

Wherever commercial fishing and sports fishing overlap in Great Lakes waters a more careful survey of the situation might result in more harmony between the two factions.

Most of all, our crying need for 1954 is a greater appreciation of all outdoors, and less emphasis on the importance of the actual kill of fish or game.

U. of D. Prexy Sought to Keep Clark in Post

Titan Grid Coach's Resignation Is Accepted Reluctantly

DETROIT (UP) — Rev. C. J. Steiner, president of the University of Detroit, said today he tried unsuccessfully for four days to dissuade Earl (Dutch) Clark from resigning as head football coach at the school.

Clark's resignation, a surprise move, was accepted Tuesday by Detroit's athletic board which named assistant coach Wallace Fromhart to the post.

In addition, Clark gave up the athletic directorship although he agreed to remain in that capacity until a suitable successor can be obtained.

Rev. Steiner said he received a letter of resignation from Clark on Dec. 30 and tried to persuade the 47-year-old coach to change his mind. He finally agreed reluctantly to inform the athletic board.

Clark, who directed Detroit to a share of the Missouri Valley Conference championship last fall, gave "a business opportunity" as the reason for his retirement.

He held the coaching post for three years during which the Titans won 13 games and lost 17. His only winning season was in 1953 when Detroit posted a 6-4 record to tie Oklahoma A&M for the MVC title.

Fromhart, 40, came to the school as backfield coach in 1951, at the same time Clark relieved Charles Baer as head coach.

A standout quarterback at Notre Dame during the middle 1930's, Fromhart served as head coach at Loras College in Dubuque, Ia., before moving to Detroit.

Clark gained national prominence in football as an All-America quarterback at Colorado College in 1928, first player in the Rocky Mountain area to be named to the select squad.

Citizens Help Land Ball Club

RICHMOND, Va. (AP)— Only a mere formality remains to make Richmond a full-fledged member of the Class AAA International League.

* * *

The city had four of its citizens—two of whom mortgaged their homes to raise funds—to thank for putting it in business in triple-A baseball. None of the four-member syndicate was identified.

* * *

The syndicate came up with $200,000 last night shortly before the International League's midnight deadline for the city to find a park that would meet triple-A specifications. Parker Field will be converted to seat between 10,000 and 12,000 spectators.

* * *

Frank Shaughnessy, president of the league, said in Montreal last night that Richmond's entrance is a mere formality and described the work of Richmond's mayor, Dr. Ed Haddock, as "wonderful" and "tremendous" in driving for the franchise.

South's Aerials, North's Running Strong Factors

Senior Bowl Tilt Seen as Test for Offenses of Owen, Brown

MOBILE, Ala. (AP)—Senior Bowl football game here Saturday looms as a match between the passing wizardry of Steve Owen's South squad and the running attack of Paul Brown's Northerners.

Accurate right arms of passers Zeke Bratkowski of Georgia, Vince Dooley of Auburn and Jim Gray of East Texas Teachers have established the South as a 7-point favorite. The trio will aim their tosses principally at Dreher Gaskin of Clemson and Dave Davis of Georgia Tech, 6 feet 4 ends.

In the North camp, the accent has been on running, with Brown trying out two potent combinations.

One has Northwestern's Dick Thomas at quarterback, Michigan State's Billy Wells and Villanova's Gene Filipski at the halfback positions, and West Virginia's Tom Allman at fullback.

In the other, Fordham's Roger Franz directs UCLA's Bill Stits and Wisconsin's Harland Carl at halfback and Maryland's Ralph Felton at fullback.

But observers aren't counting out the North's passing or the South's running.

Both Thomas and Franz have been keeping their throwing arms limbered up. They have four giant ends, including All-America Don Dohoney of Michigan State, to gather in their tosses.

Dooley and Gray have alternated at quarter, with Jerry Marchand of LSU and Bobby Duke of Auburn at the halfback slots, and Glenn Turner of Georgia Tech at fullback, in the other combination.

And Owen has two backfields of top notch runners. One includes Bratkowski at quarter, Bobby Cavazos of Texas Tech and Max McGee of Tulane at the halfback posts and Tommy Lewis of Alabama at fullback.

New Loops Discussed

By HUGH FULLERTON JR.

CINCINNATI (AP) — Take Pittsburgh and Penn State. Now don't say YOU take them. They're the key institutions in at least three proposed college athletic conferences that are being discussed here this week.

And, naturally, Pitt and Penn State are acting very cagey about the matter, waiting to see whether anything develops that is promising enough to interest them.

Whole business of re-aligning the colleges into new, tighter groups still is in the discussion stage. But there's enough talk to indicate that there's a trend in that direction. And the colleges involved will admit they've had some "feelers" from the folks who are interested in forming new conferences.

One proposed lineup would include Pitt and Penn State, Army, Navy, Pennsylvania, Notre Dame, Duke and North Carolina. An alternative would substitute Oklahoma for one of those eight colleges. And either way it could be a conference that would make the Big Ten seem small.

Another story is that Arkansas, unsuccessful in the Southwest Conference, will drop out of that loop and join with Tulsa, Oklahoma A&M., Texas Tech, Hardin-Simmons and Houston in a new league while either Louisiana State or Oklahoma will join the Southwest loop. Still another is that the Southeastern Conference will split up along geographical lines.

None of these reports can be confirmed, and if the changes take place, it won't be for a year or two. But reports from reliable sources here say the East's "Ivy group" colleges have agreed to inaugurate a round-robin football schedule in 1956. This would virtually freeze out Army and Navy from the eastern football program.

Still unconfirmed reports have it the president of the eight "Ivy" schools met Dec. 18 and agreed they'll play one another as soon cleared up. With a nine-game as present commitments are schedule limit, this would leave only two dates open for the service schools.

When and if this takes place, Army athletic director Earl (Red) Blaik admits his team and the Navy may be forced to seek some conference tie-up to get the kind of schedules they like.

Aussies Win Again

ADELAIDE, Australia (AP)—America's winning Davis Cup doubles team of Tony Trabert and Vic Sexias was beaten today by Australia's 19-year-old youngsters, Ken Rosewall and Lewis Hoad, in the semifinal of the South Australian Championships, 6-3, 6-3, 6-3.

HABEL for TRUCKS
CHEVROLET



Spring's a Wonderful Season But - - -

Why wait till spring to buy your new Chrysler or Plymouth?
The intelligent buyer will buy now and enjoy many extra months of trouble-free driving. The 1954 Models are out now—depreciation starts at once. Don't lose out. BUY NOW!

Keller Koch INC.
Your New Chrysler-Plymouth Dealer!
479 S. Woodward MI 6-1200 Birmingham

ICE FISHING TACKLE
Hoods or U. S. Korean Style Boots $13.98
PHILIP'S
79 N. Saginaw St.

USED TELEVISION
Must Go! Around 30% Off! Don't miss it! Never before! One Price
Clearance
Only $10 to $15 Down

ADMIRAL MOTOROLA
EMERSON SENTINEL
PHILCO BENDIX
CAPEHART CROSLEY
WESTINGHOUSE MECK

30-DAY GUARANTEE—Plus
3-MONTH PICTURE TUBE GUARANTEE

AIR KING SILVERTONE
TELETONE SYLVANIA
SPARTON AIR CASTLE
ZENITH TRAVELER
GRINNELL DuMONT
GENERAL ELECTRIC

OUTSIDE AERIALS $10.00
Only $10 to $15 Down and Little as $5 per Week

WE CARRY OUR OWN PAPER
OPEN EVENINGS 'TIL 9:00
HAMPTON ELECTRIC CO.
286 STATE ST. AT JOHNSON FE 4-2525

KOREAN VETERANS
Learn Radio-TV-Electronics
We have more calls for graduates than we can supply.
Training and living expense paid by GI Bill.
Phone—Write or Call in Person for complete information.
Electronics Institute
2457 Woodward (Donovan Bldg.)
(Classes start soon) WO 2-5661

PONTIAC PISTON SERVICE CO.
NEW AUTO PARTS
SPECIAL SERVICE TO GARAGES
Motors Rebuilt
Cracked Blocks Repaired
Crankshaft Grinding
Cylinders Rebored
Bearings Rebabbitted
Cylinder Heads
Brake Drums Ground
Reground



CALL FEderal 2-9111
Pontiac Piston Service Co.
Complete Machine Shop Service
102 S. Saginaw

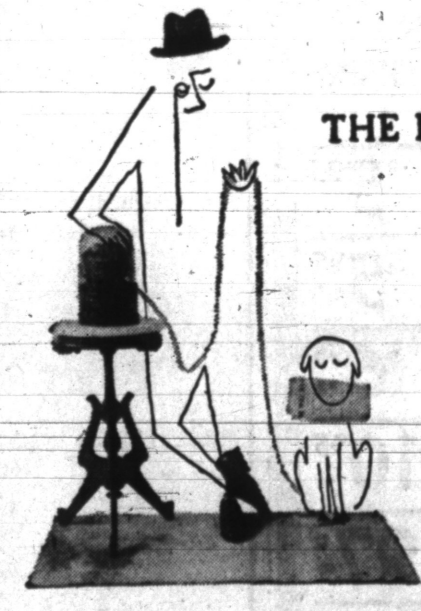

THE RICH GET RICHER
because they can afford the economy of buying the best. For example, Nettleton Shoes: a shade costlier, because so much care and skill goes into them. They take four times longer to make than ordinary shoes. Take their time wearing out too!
26.95
Nettleton
Others From 19.95



Huddik's
Fifteen N. Saginaw
PONTIAC, MICH.

"Skid Rid" Recap for Safer Driving!
It's NOT THE TIRE IT'S THE TREAD



On your own casings or we can furnish first grade casings.
Tires expertly capped with SKID-RID will Reduce Skidding on:
1. Wet Concrete
2. Wet Brick
3. Wet Black Top
4. Snow and Ice Covered Roads
men, have proved that cars equipped with SKID-RID can readily be stopped on steep down grades, or stopped and started on even the most treacherous snow and ice covered hills without the use of chains.
Roy C. Pulver Co.
FE 4-2505
25 Pine Street ½ Block N. of Pontiac Press

Ice Still Unsafe, Winter Anglers Warned

A Good Used Car?
Try
COMMUNITY MOTORS
Rochester
and SAVE

Can't Fish, Kills Self

SAN DIEGO, Calif. (AP)—The coroner found seven different fishing licenses in the pockets of Magoichi Naigo, 77. His friends said he had been despondent because a heart ailment had forced him to give up fishing. So he committed suicide.

BRAKE Adjustment $1.19

HERE'S WHAT WE DO:
- Remove front wheels and inspect lining
- Inspect brake drums. Check and add brake fluid if needed
- Inspect, clean and repack front wheel bearings
- Adjust brake shoes to secure full contact with drums
- Carefully test brakes

Toe In Adjusted on Your Car for $1.98
TERMS CAN BE ARRANGED FOR ALL WORK
FIRESTONE STORE
146 West Huron Street FEderal 2-9251

2nd Ice Fishing Derby Set for This Weekend

Event Slated Saturday at Metropolitan Beach on Lake St. Clair

Fourteen trophies will be given for perch catches at the 2nd Annual Ice Fishing Derby Saturday at the Metropolitan Beach on Lake St. Clair.

In addition, there will be special trophies for the oldest man and the oldest woman participating and for the most original fishing tackle in use.

Contest rules and entry tickets have been widely distributed and indications are that participation will far exceed the 8,000 who attended last year.

There are clasifications in the contest for men, women, and children 16 years and under. Trophies will be given in each classification for the longest perch and for the poundage of total perch catch not exceeding the legal limit of 50.

Entry tickets will be distributed starting at 7 a. m. Saturday morning. Awards will be made by a committee of 15 judges representing sportsmen's clubs of the metropolitan area.

In the event of inclement weather, Derby will be postponed for a week. Announcement of such a postponement will be made by noon Friday preceding the contest.

Dorais' Pupils Honor Memory of Titan Coach

DETROIT (UP) — Service was held for Charles E. (Gus) Dorais today with six men he coached during his long football career acting as bearers.

Dorais, who introduced the forward pass to big-time football while playing in the Notre Dame backfield in 1913, died Sunday at his home in suburban Birmingham at the age of 62.

Bearers now are Detroit high school football coaches. They are John Hackett, Catholic Central; Art Massucci, St. Benedict; Tom Connell, Lourdes; Edward Kukarowski, St. Ladislaus; John Shada, St. Anthony, and Alex Chesney, Cathedral Central.

Burial at Holy Sepulchre cemetery followed service at Gesu church.

JOE'S ARMY NAVY SURPLUS
32 S. Saginaw FE 2-0022



SPECIALS FOR THE ICE FISHERMEN
1954 FISHING LICENSES

GENUINE GOV'T Korean Boots . . . Wear with one Pair of Socks . $14.95
CIVILIAN
Insulated Boots . . . . . $10.95 up
Sheepskin Vests . . . . . $5.98 up
Sheepskin Pacs . . . . . $2.79 up
Sheepskin Mittens $1.95
Sheepskin Jackets . . Reissued $6.95
Navy Cadet Jackets . Reissued $6.95
Navy N-1 Pants . . . . . New . . . $10.95

Painters Drop Cloths for Rent!
JOE'S ARMY NAVY SURPLUS 32 S. Saginaw FE 2-0022

Victim in Break-Through Needs Immediate Warmth to Fight Exposure Danger

By JACK PATTERSON

It's customary at this time of year to issue a word of warning to ice fishermen on the one great hazard of their sport—thin ice. With the thermometer jumping around like a yo-yo as it has been lately, safe ice one day may be a booby trap the next. So proceed with more than ordinary caution until a hard freeze comes along. But ice is undependable at best and sooner or later the winter fisherman who spend much time on it is pretty apt to either find himself in the water or in a position to lend a hand to someone else who is.



PATTERSON

* * *

Anyone faced with the problem of an ice breakthrough should bear in mind that the victim is in danger for two reasons; the obvious danger of drowning and the less general understood danger of exposure.

Naturally, the immediate and vital problem under such a circumstance is to get the man out of the water as quickly as possible. But this in itself does not constitute a successful rescue as the following example will show.

During last winter's ice fishing season a man broke through the ice in severe weather. He was quickly rescued from the water, placed in a heated ambulance and headed for the hospital. Sounds like perfectly logical procedure and it was except that the man died en route to the hospital — as a result of exposure. For some reason or another the ambulance aides had neglected to remove his frozen clothing and his body was effectively insulated from the warmth that probably would have saved him.

A local pathologist, commenting on this case advises that while the human body can stand a comparatively great lowering in temperature over a substantial period of time, and under controlled conditions, sudden lowering of body temperature by only a few degrees can bring about death.

* * *

Thus it is this doctor's opinion that the 2nd step in an ice-rescue — getting the victim warm as quickly as possible — is just as important as getting him out of the water promptly.

Well, if the reader isn't scared off the ice for good, here are some observations that might be helpful. Perch are beginning to bite well wherever there is enough ice to hold a fisherman. Bluegills are a little slower, but ice-fly artists are doing pretty well.

The bay in the southwest end of Pine lake is probably as good a spot as any for perch and bluegills for the next week or so. Orchard lake is turning out some nice perch, but the ice is very tricky. Ditto with Upper Straits which is producing some good bluegill fishing.

Pike fishing has been on the slow side almost everywhere but is showing signs of picking up. To date they have been taken more regularly in the smaller lakes, but this may be due to the fact that many areas on larger lakes have not been fishable. Night fishing for calicos is currently very good.

On offense a football team must have at least seven men on the line of scrimmage.

Multi-Lakes Club Picks New Officers

Multi-Lakes Gun Club recently elected officers for the new year. Linden F. Bush was named president; Carl Heimerdinger, vice-president; R. Sevigny, range officer; John Armstrong, statistical officer; John Seph, recording secretary and treasurer; and Frank A. Brusha, public relations officer.

Bush and E. Teeley each posted 186 scores to tie for 1st place in the club's quarterly match. Brusha was 2nd with 184, and C. Adams 3rd with 181.

Fatal Red Tide Not Expected to Hit State

Fish-Killing Organisms Appear in Texas' Lake Austin Recently

By JAMES A. O. CROWE
Associated Press Outdoor Writer

There is bad news out of Texas.

The fish-killing red tide, an outbreak of microscopic organisms that has repeatedly made news with mammoth fish killings in the Gulf of Mexico, was reported recently to have appeared on Texas' Lake Austin.

This is the first known instance of the appearance of the scourge in inland waters, and nobody knows how serious it might become.

Biologists now, however, are of the opinion that there is nothing to be alarmed about, particularly for Michigan.

The tiny red organisms require very special conditions in order to multiply enough to damage fish. One of these appears to be subtropical climate at the coldest.

But every fisherman will hope that our fish biologists keep a close eye on the scourge.

Kegler Finds '7' Lucky

CLEVELAND (AP) — Seven is a lucky number for Norman Berger who is a league bowler here. Every seventh year he has rolled a perfect 300 game. His first came in December 1937, the second December of 1944. The third was in October, 1951.

Cold Shoulder Given Mather's Rule Proposal

CINCINNATI (AP) — One suggestion for a change in the football code which didn't get very far before the American Football Coaches Association rules committee yesterday at the NCAA convention was by Charles (Chuck) Mather.

Chuck is coach at Massillon High School's six-time Ohio State champions. His teams there have won 57 of 60, and averaged about 20,000 in attendance.

Mather offered a resolution urging that the rule which bans coaching from the sideline be eliminated from the code.

Chairman Lou Little of Columbia, glanced around the room, asked if any of the coaches desired to discuss the point, and was greeted by a heavy silence.

Mather finally got up and drawled:

"Okay, let's forget it."

AAA
1954 Is Here!
WHAT'LL you do?

Why don't you do just as hundreds of thousands of your motor neighbors do?

Join the Auto Club. Insure your car with the Insurance Exchange at the Club. Then in 1954 you will be more secure, have more peace of mind, you'll get more out of your car ownership, more enjoyment, more pleasure. You'll know your way about and always have someone on your side if trouble comes. Ask any Automobile Club Member. There are 400,000 in Michigan surrounding you. Ask them. They'll tell you "It Pays To Belong."

Detroit Automobile Inter-Insurance Exchange
Attorneys-in-fact: Ralph Thomas
Charles L. Wilson Roy M. Hood
Robert G. Jamieson, General Manager

Douglas C. Brown, Mgr. MY 4-7394
63 N. Perry Street FE 2-9255

E. F. Alston FE 4-1496
H. W. McNalley OL 2-7741
E. G. Tynan FE 4-2891
R. L. Taft FE 2-8919
C. R. Wilson MI 4-5181
R. A. Warken FE 2-6240
K. L. Long FE 3-7412
Norlyn Schoof MY 2-4873
Virgil Keener Holly 7-4331

JANUARY
Tire Specials!
(While Stock Lasts)
WINTER FULL TREADS
REGULAR FULL TREADS

7:10-15 (Pontiac Size)
6:70-15 (Chevrolet Size) } $8.95 exc.
7:60-15 (Buick-Olds-Packard) $9.95 exc.
8:00-20 (Olds-Cadillac-Lincoln) $14.00 exc.

All work done in our own shop! First grade U. S. Cold Rubber used in all our TREADS — New modern equipment — Latest tread design and factory method.

If You Prefer—Have Your Own Tires New Treaded at same prices listed above White Sidewalls $1.00 Extra
Come In — Look These Tires Over — No Obligation to Buy!
All Truck Tire Recapping 40% Discount (off the wheel)

We Vulcanize, Repair and Refill all Size Farm Tractor Tires as well as all size Truck Tires!

US ROYAL TIRES
Don R. MacDonald, Inc.
"U. S. Distributor for Over 31 Years"
FE 5-6136 or FE 5-6137 370 South Saginaw Street

"THESE STATEMENT FIGURES ARE IMPORTANT TO YOU... and TO ME"

Statement of Condition
PONTIAC STATE BANK
Pontiac, Michigan
December 31, 1953

RESOURCES

Loans and Discounts	$3,380,315.26	
Real Estate Mortgages	2,880,641.76	
Total	6,260,957.02	
Less Reserve	131,471.20	$ 6,129,485.82
United States Government Securities		11,475,599.41
(Due within 1 year	5,349,284.50)	
(Due 1 to 4 years	5,230,439.91)	
State, County and Municipal Securities		317,571.31
Cash and due from Banks		1,957,397.81
Banking House and Furniture and Equipment		223,398.43
Other Resources		98,685.77
		$20,202,138.55

LIABILITIES

Capital	$ 300,000.00	
Surplus	300,000.00	
Undivided Profits and Reserves	76,950.18	
Total Capital Account		$ 676,950.18
Demand Deposits	10,778,500.01	
U. S. Government Deposits	434,431.40	
Time Deposits	8,103,520.72	
Total Deposits		$19,316,452.13
Other Liabilities		208,736.24
Total Liabilities		$20,202,138.55

United States Government Securities carried at $798,312.50 in the foregoing statement are pledged to secure Federal and State Government Deposits.

OFFICERS
Milo J. Cross ..... President
Smith Falconer ..... Vice-President
William A. Eubank ..... Cashier
Earl W. Bartlett ..... Assistant Vice-President
Sam S. Hale ..... Assistant Cashier
Everett K. Garrison ..... Assistant Cashier
Mark S. Stewart
Assistant Cashier and Branch Manager
Harold W. Schonle ..... Branch Manager

DIRECTORS
John C. Cowe, Realtor
Milo J. Cross, President
Rodger J. Emmert, General Motors Corporation
H. Russel Holland, Circuit Judge
Goodloe H. Rogers, President American Forging and Socket Co.
President Thomas Economy Furniture Co.
Stuart E. Whitfield, Secretary Whitfield, Walter and Dawson

Member Federal Deposit Insurance Corporation

This strong statement is another reason why so many of my neighbors and yours like to do their banking here—where they enjoy modern service...

The money in my account is included in these investments and it's a big satisfaction to know that my bank is conservatively managed...



Ford's $5 Per Day Wage Announced 40 Years Ago

By DAVID J. WILKIE

DETROIT (UP)—Forty years ago today Henry Ford established the $5-a-day minimum wage in his factories.

His historic scale announced Jan. 5, 1914, became effective a week later. Factory wages then ranged from $1.00 to $2.50 a day.

Ford's action brought instantaneous criticism as well as praise.

"It will ruin the Ford Company and others with it," cried the critics.

"It is a sound thing, economically and socially," Ford retorted. He always maintained, "the country's best market is created by the wages it pays."

The industrial bombshell Henry Ford dropped on his competitors, of course, did not ruin them or the Ford Motor Co.

The company Ford founded 10 years earlier on a shoestring had just filed its financial statement, showing assets of approximately 35 million dollars.

A year later, after paying out 10 million in profit sharing bonuses in addition to the doubled wage scale, the company reported more than 61½ million in assets. Numerous stories have been told of the conferences that led to the $5-a-day program. One is that Ford left it to his associate, James Couzens, later United States senator from Michigan, to work out details.

Couzens reportedly recommended a modest increase. "Not enough," Ford informed him.

"Why don't you make it $5 a day," Couzens is said to have retorted with some heat.

"That's it," Ford said. "Make it $5 a day."

For Detroit and the Ford Motor Co. the $5-a-day announcement had some serious immediate results.

The day after announcement of the new wage scale 15,000 persons gathered at the gates of the Ford plant seeking the $5 jobs. Thousands of others were attracted from other sections of the country.

The influx of outsiders seeking the highest factory wages ever paid subsided only after the company announced only Detroiters would be given immediate employment.

Beef Prices to Hold, Production to Stay Up

CHICAGO (UP) — Beef production will remain at a high level in 1954 while prices, which fell sharply in 1953, are expected to hold stable, according to livestock sources.

The 1953 drop pushed cattle prices to the low point since the end of World War II.

It came on the heels of a big boost in slaughter figures. Cattle and calf slaughter in 1953 totaled around 36,000,000 head.

However, industry sources said, the four-year upswing in cattle production finally has come to a halt.

The number of cattle on farms in January 1954, is estimated at 93,000,000—about the same as a year ago. At the start of 1949, the total was 77,000,000 head.

Production of beef seems likely to remain high not only in 1954 but also for several years to come, according to the United States Department of Agriculture.

A violin contains approximately 70 pieces of wood.

Governor Accompanied by Roofing Hammers

PROVIDENCE, R. I. (UP) — Gov. Dennis J. Roberts was reading his annual message to the opening session of the 1954 State Legislature yesterday when he was interrupted by the clamor of hammers on chisels.

State House Supt. Robert T. Schofield was summoned to investigate. He found two men chipping tile on the roof of the House chamber. They said they didn't know the Legislature was back in session.

Exchange Buying Seats to Reduce Total by 50

NEW YORK (UP)—The price of memberships on the New York Stock Exchange in 1953 ranged from a high of $60,000 to a low of $38,000. The 1952 range was $55,000—$39,000.

During the year, the Exchange instituted a plan whereby the "seat" total is to be reduced by 50 to 1,325 over a five-year period. The Exchange purchased nine memberships in 1953 at $45,000 or less.

SIDE GLANCES — by Galbraith



"That must be a real snooty person—Mom is using her company voice!"

CISCO KID — by Jose Luis Salinas



DIXIE DUGAN — by McEvoy and Strieber



ALLEY OOP — by T. V. Hamlin

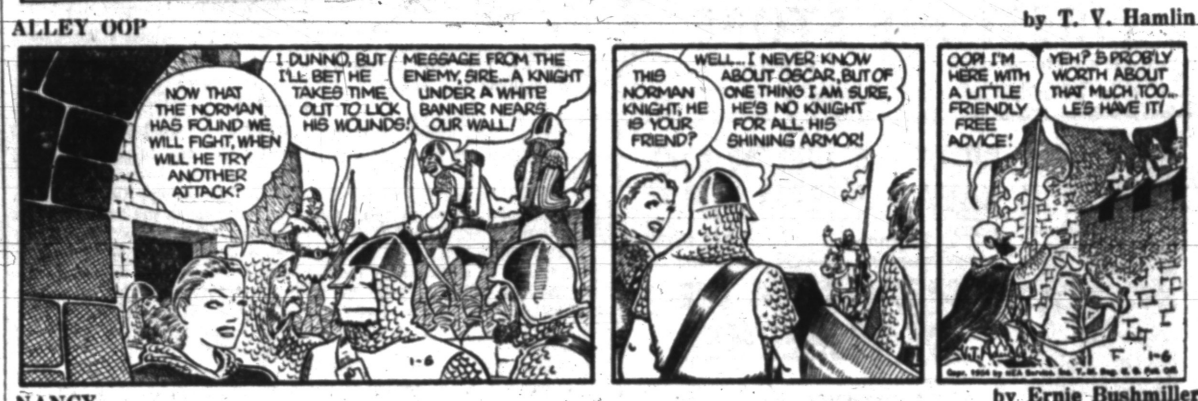

NANCY — by Ernie Bushmiller

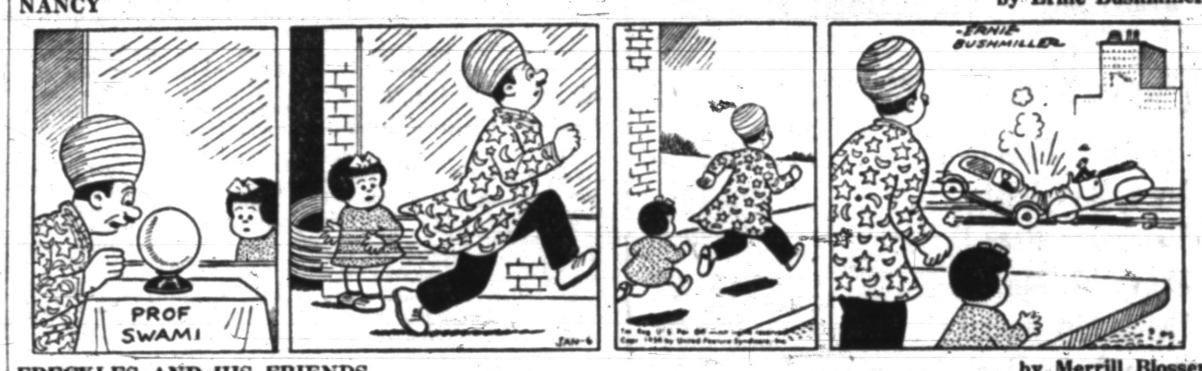

GRANDMA — by Charles Kuhn



FRECKLES AND HIS FRIENDS — by Merrill Blosser



THE BERRYS — by Carl Grubert

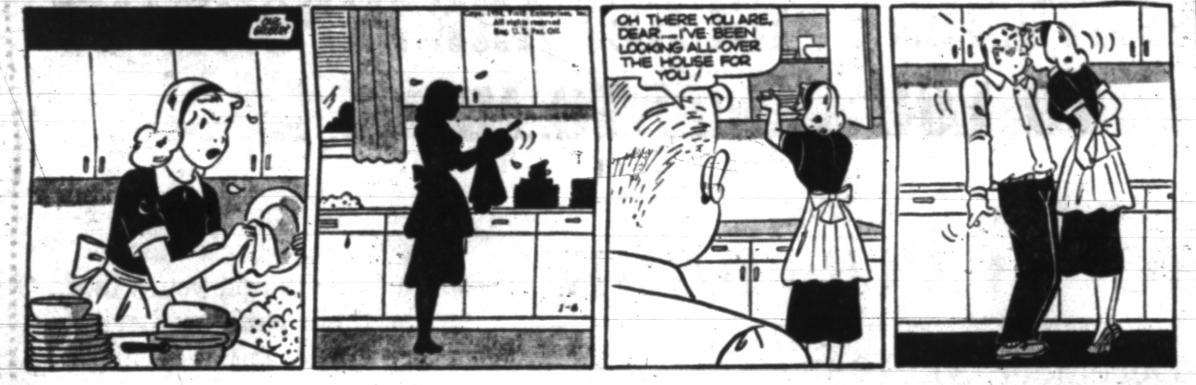

BOOTS AND HER BUDDIES — by Edgar Martin



DONALD DUCK — by Walt Disney



CAPTAIN EASY — by Leslie Turner



SCORCHY SMITH



BOARDING HOUSE

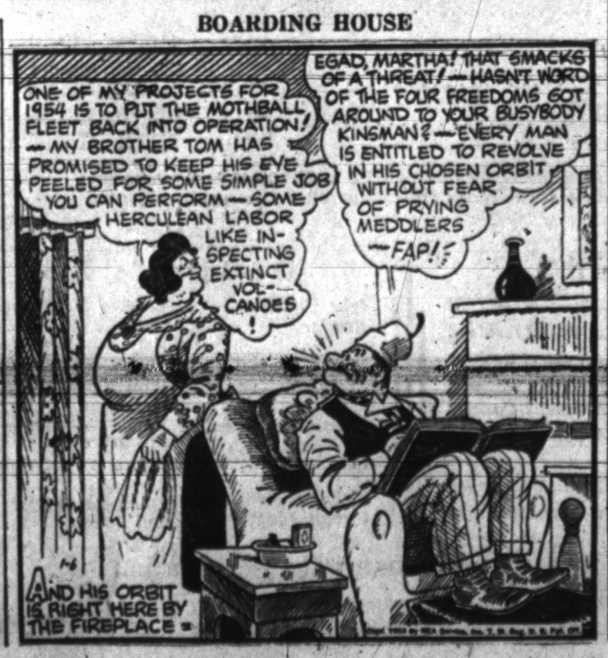

OUT OUR WAY — by J. R. Williams



GIVING THEM THE AIR — Webster-Roth



BRIGHTEN YOUR OUTLOOK

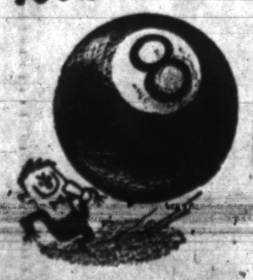

Enjoy good chewing

Want to feel happier? Chew Wrigley's Spearmint Gum! Gives you a nice little lift. Helps time pass pleasantly.

keep a package handy in purse or pocket

WRIGLEY'S SPEARMINT CHEWING GUM

Refreshing • Delicious

You'll Find PROFITABLE OPPORTUNITIES Every Day in the Daily Press Want Ad Section

Take advantage of this easy way to solve all your buying and selling problems.

To Place Your WANT AD DIAL FE 2-8181

Bendix Appliance Sells Buildings at Clyde, Ohio

NEW YORK (AP)—Whirlpool Corp. has contracted to purchase the Bendix Home Appliances laundry manufacuring buildings of AVCO Manufacturing Corp. at Clyde, Ohio. The purchase price was not disclosed.

USE

White Flame

Keeps Oil or Coal heating equipment Clean—Efficient—Trouble Free

On Sale at All Hardware Stores
Mfg'd by Oakland Chemical Co.
776 Woodward Ave., Pontiac



OFFICE SCALES
IN ALL SIZES
$2.95 To $24.00
GENERAL PRINTING & OFFICE SUPPLY
17 W. Lawrence

ROLODEX
The Key to Modern Card Filing

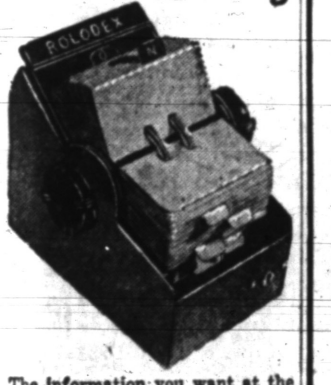

The information you want at the flip of a knob. . . . Your business needs this index card system . . . in a beautifully styled rotary index. Requires no more desk space than your telephone. Sliding cover can be locked, keeps records clean, private. Two sizes to suit your needs. Complete with 500 cards — $9.95. Larger model, 1,000 cards — $15.95.



GENERAL PRINTING & OFFICE SUPPLY
17 W. Lawrence

Exports Likely, Grains Look Up

CHICAGO (AP) — Grains moved moderately higher while lard continued its all out race into new high ground on the board of trade today.

Prospective export business and continued light receipts of cash grain were the main sustaining factors in cereals. Lard's strength reflected a further response to yesterday's news the Agriculture Department wanted 12 million pounds for shipment to West Germany.

Wheat near the end of the first hour was unchanged to ½ cent higher, March $2.08⅝, corn ⅛ to ⅜ higher, March $1.56, oats unchanged to ¼ higher, March 79½, rye unchanged to ½ lower, March $1.21½, soybeans unchanged to ¾ higher, January $3.10 and lard 23 to 55 cents a hundred pounds higher, January $18.35.

Grain Prices

CHICAGO GRAIN

CHICAGO (AP)—Opening grain:

Wheat		Soybeans	
Mar	2.08⅝	Jan	3.10½
May	2.08¼	Mar	3.11½
July	2.01¼	May	3.09¾
Sept	2.03⅞	July	3.05
Corn		Sept	2.58¼
Mar	1.56⅛	Nov	2.47½
May	1.57¼	Lard	
July	1.57⅞	Jan	18.20
Oats		Mar	17.00
Mar	.79⅝	May	16.80
May	.77½	July	15.05
July	.74⅝	Sept	14.65
Sept	.74	Soybean Oil	
Rye		Mar	12.27
Mar	1.21⅞	July	11.98
May	1.24½		
July	1.26½		

Shareholders to Elect Community Bank Heads

Community National Bank shareholders will elect directors during their annual meeting Jan. 19 at 10 a. m. at bank offices on South Saginaw street.

Shareholders unable to attend are asked to sign a proxy form to enable their stock to be voted at the meeting, according to A. C. Girard, Community National Bank president.

Belgrade Investigating Attack on British Jet

LONDON (AP)—Belgrade radio reported today an official inquiry is being made into an attack by an unidentified jet plane on a British aircraft which managed to land safely at Belgrade Dec. 31.

The jet plane, said the broadcast, made an unauthorized flight into Yugoslav territory in the Maribor area.

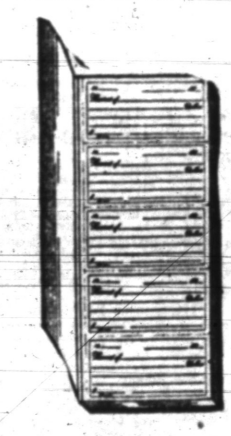

RECEIPT BOOKS
In Duplicate and Triplicate
1 up to 6 on a sheet
Priced at 15¢ up
GENERAL PRINTING & OFFICE SUPPLY
17 W. Lawrence

Art Metal
Jamestown, New York
U.S.A.

Steel Filing Cabinets
Now Available

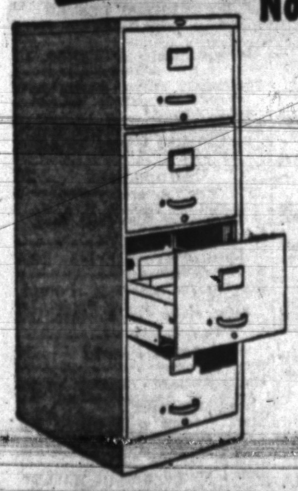

These are the famous Art Metal Filing Cabinets in letter and cap sizes and in units from two to five drawers. Equipped with the Art Metal cradle type, ball-bearing roller suspension they are the strongest and most efficient filing cabinets you can buy.

Art Metal Files As Low As $59.50
Cole Files
4 Drawer $39.85

GENERAL PRINTING & OFFICE SUPPLY CO.
17 W. Lawrence St.

MARKETS

Produce

DETROIT PRODUCE

DETROIT (UP)—Wholesale prices on the farmers' public markets:

Fruits: Apples, Delicious, fancy, 5.00 bu; No. 1, 2.50-4.00 bu; apples, Greenings, No. 1, 2.25-2.75 bu; apples, Jonathon, No. 1, 2.50-3.25 bu; apples, McIntosh, fancy, 3.75 bu; No. 1, 2.75-3.25 bu; apples, Northern Spy, fancy, 4.50 bu; No. 1, 2.00-2.50 bu. Apples, Steele Red, No. 1, 2.50-3.00 bu.

Vegetables: Beets, topped, No. 1, 1.00-1.25 bu; fancy, 1.25 doz. bchs.; cabbage, standard variety, No. 1, .65-85 bu; cabbage, curly, No. 1, 1.00-1.50 bu; cabbage sprouts, No. 1, .85-1.25 bu; carrots, topped, No. 1, 1.25-2.00 bu; celery, No. 1, 3.00-3.50 crate; celery, No. 1, .85-1.00 doz. bchs.; celery root, No. 1, 1.25-1.75 doz. bchs; parsnips, No. 1, 1.25-1.50 ½ bu. Fennel, No. 1, .50-1.00 doz. bchs; horseradish, No. 1, 4.50-5.00 pk. bskt.; parsley, curly, No. 1, .65-90 doz. bchs; parsley root, No. 1, .75-1.25 doz. bchs. Potatoes, No. 1, .90-1.00 50-lb. bag; potatoes, No. 1 1.80-2.00 100-lb. bag. Radishes, black, No. 1, 1.25-1.75 bu; radishes, red, No. 1, .65-90 doz. bchs. Rutabagas, No. 1, 2.00-2.25 bu. Squash, Delicious, No. 1, .75-1.00 bu; squash, Hubbard, No. 1, .75-1.00 bu; turnip, topped, No. 1, 1.00-1.50.

Eggs: Large, 15.00-16.00 30-doz. case; medium, 13.00-14.00; small, 11.00-12.00.

CHICAGO BUTTER AND EGGS

CHICAGO (AP)—Butter steady; receipts 1,003,777; wholesale buying prices unchanged to ¼ lower; 93 score AA 65; 92 A 64.75; 90 B 63; 89 C 62.25; cars: 90 B 63.5; 89 C 62.75.

Eggs steady to firm; receipts 15,187; wholesale buying prices unchanged to ½ higher; U.S. large 46; U.S. mediums 44.5; U.S. standards 44.5; current receipts 42-42.5; checks and dirties 41.

DETROIT EGGS

DETROIT (AP)—The following prices were paid per dozen f.o.b. Detroit by first receivers for case lots of federal-state graded eggs.

Whites—U.S. grade A, jumbo 56-65, wtd. avg. 59; large 49-53, wtd. avg. 52; medium 45-48, wtd. avg. 46½. U.S. grade B, large 47-51, wtd. avg. 48½.

Brown eggs—U.S. grade A, jumbo 56-63, wtd. avg. 57; large 47-51, wtd. avg. 50; medium 44-47, wtd. avg. 45½. U.S. grade B, large 44-46, wtd. avg. 47½. U.S. grade C, large 42.

U.S. large checks 41-42, wtd. avg. 41.

CHICAGO POTATOES

CHICAGO (AP)—Potatoes arrivals 46; on track 225; total U. S. shipments 584; supplies moderate; demand good; market about steady; Colorado Red McClures $2.85; Idaho Russets $3.30-55, Bakers $4.35; Minnesota North Dakota Pontiacs $2.20-35.

Poultry

DETROIT POULTRY

DETROIT (AP)—The following prices were paid per pound, f.o.b. Detroit, for No. 1 quality live poultry up to 10 a.m.:

Hens, heavy type 28-30; light type 20-22. Heavy type broilers or fryers, under 4 lbs, whites 25-27; gray crosses 27½-28; Barred Rocks 29-30. Capons-ettes 27½-30. Old roosters 18. Geese 27. Heavy ducks 25-27.

Turkeys—Heavy type, young hens 45-49; young toms 30-32.

CHICAGO POULTRY

CHICAGO (AP)—Live poultry steady; receipts 443; coops; f. o. b. paying prices unchanged to 3 cents higher; heavy hens 26-30; light hens 19-20; fryers or broilers 24-27; old roosters 17-19; ducklings 30; tom turkeys 6-28; hen turkeys 40; ducks 29.

Livestock

DETROIT LIVESTOCK

DETROIT (AP)—Hogs—Salable 400. Market very aggressive, barrows and gilts fully $1.00 higher; bulk 170-240 lbs. 25.50-26.00; mostly 26.00 for 180-220 lbs.; few choice closely sorted 1 and 2 26.25 or above; some 250-300 lbs. 24.00-25.00. Sows 50-75 cents higher; bulk under 400 lbs. 21.50-22.50; heavier sows 19.50-21.00.

Cattle—Salable 500; calves 175. Market moderately active, steady; no choice or prime fed steers offered eligible to sell from 23.50 upwards; few sales good fed steers 19.00-22.00; utility and commercial steers and heifers 13.00-16.00, including short load Holsteins at 15.50; bulk utility and commercial cows 11.00-13.00; canners and cutters mostly 8.50-11.50; utility and low commercial bulls 14.50-16.50; heavy commercial bulls absent; lightweight cutter bulls 10.00-13.00; about two loads mostly choice around 900 lb. feeders 20.00; vealers mostly steady but less active than earlier in the week; bulk good and choice vealers 24.00-32.00; few choice and prime individuals 33.00-34.00; utility and commercial mostly 15.00-23.00; few culls 7.00-12.00.

Sheep—Salable 700. Market opened about steady; 30 head mostly choice and prime wooled lambs 23.30; few sales mixed high good to prime, mostly good and choice wooled lambs 20.75-21.50; some utility and low good wooled lambs 16.00-20.00; most cull to good slaughter ewes 4.50-7.50.

CHICAGO LIVESTOCK

CHICAGO (AP) — Salable hogs 4,500; very active butchers fully 1.00 more or higher; sows 75-1.00 higher; choice 180-230 lb. butchers 25.50-26.00; mainly 25.75 and above; 24-27 lbs 24.75; choice sows 350-550 lbs 21.50-23.50; some choice 240 lbs; 280-340 lbs 24.00-24.75; choice sows 350-50 lbs. 21.50-23.50; a few light sows 23.75 or slightly above; good clearance.

Salable cattle 13,000; calves 400; choice and prime steers very active; unevenly strong to 1.00 higher; mostly 25.75 up; other grades fairly active; steady to 50 higher; heifers steady to fully 50 higher; cows active; 25 to 50 higher; bulls steady to 50 lower; vealers mostly steady; bulk high choice and prime steers 27.00-28.00; a few average prime to high prime 1,100-1,050 lbs 29.00 to 31.00; bulk choice steers 23.50-26.50; commercial to low 16.00-22.00; few high prime heifers 26.00-27.50; choice to low prime heifers 22.00-25.00; good to low choice grades 18.00-21.50; utility to low good 11.00-18.00; utility and commercial cows 10.50-13.00; canners and cutters 8.50-10.75 mostly 9.00-10.50; commercial to prime vealers 18.00-26.50; commercial to prime vealers 18.0-27.00; cull and utility grades 12.00-17.00.

Salable sheep 4,00; slaughter lambs steady with Tuesday; not established on sheep; most sales good and choice wooled slaughter lambs around 105 lbs down 19.00-20.50; a few loads and lots choice and prime 20.75-21.25; a load of choice and prime 114 lb wool skins 19.25; cull to low good lambs 11.00-18.50; sales loads and decks fall and summer shorn lambs 19.75-20.00.

No UMW Comment on Lewis ILA Vow

WASHINGTON (INS) — United Mine Workers officials had no comment today on published reports that John L. Lewis had guaranteed the old International Longshoremen's Association a million dollars in case of a strike.

Lewis earlier threw his support behind the union, headed by Capt. William V. Bradley, in his fight for bargaining rights on the East Coast waterfront against the AFL's new ILA.

The reports said Lewis offered the million dollars in case the Bradley-led union goes ahead with its threatened strike for higher wages.

New York City was the capital of the state until 1797.

Plus Signs Push Ahead at Mart

NEW YORK (AP)—The stock market maintained a steady base today with trading quiet after a brisk start.

Changes either way were in the small fractions — usually an eighth — with the plus signs slightly ahead.

Trading started fast and then tapered off to a quiet pace. American Telephone was on the tape with a block of 1,900 shares unchanged at 157, the biggest of the initial blocks traded.

Major divisions holding unchanged to higher were motors, rubbers, mail order issues, most railroads, oils and motion pictures. Unchanged to lower were farm implements, aircrafts, tobaccos, utilities, and air lines. In the mixed category were steels, radio-televisions, coppers and chemicals.

Among higher stocks were U. S. Steel, General Motors, Anaconda Copper, Du Pont, and Loew's. Lower were Bethlehem Steel, International Harvester, United Aircraft, International Telephone, and American Woolen.

New York Stocks

Figures after decimal points are eighths

Adams Exp	28.1	Kennett	66.6
Admiral	20.1	Kresge SS	33
Air Reduc	24.4	LOF Glass	40.6
Alleg L Stl	29.6	Lib McN & L	9
Allied Ch	73.4	Ligg & Mey	66.5
Allied Strs	39	Lockh Aire	27.6
Allis Chal	46.6	Loew's	13.7
Alum Ltd	48.6	Lone S Cem	30.6
Alum Co Am	60.5	Mack Trucks	14
Am Airlin	12	Marsh Field	24.6
Am Can	38.2	Martin Gl	16.7
Am Cyan	48.1	May D Str	28.2
Am Gas & El	24	Mead Cp	28.4
Am Loco	12.1	Mid Cont Pet	67.2
Am M & Pdy	22.7	Monsan Ch	84.2
Am N Gas	41.2	Mont Ward	87.1
Am Rad	14	Motor Pd	23.1
Am Smelt	30	Mot Wheel	22.6
Am Stl Fd	27.7	Motorola	30.7
Am Tel&Tel	157	Mueller Br	24
Am Tob	63.1	Murray Cp	19
Anac Cop	32.2	Nash Kelv	17.7
Anac W&C	46.4	Nat Bisc	36.4
Atchison	94.6	Nat Cash R	59
Atl Cst Line	87.0	Nat Dairy	64.4
Atl Refin	9	Nat Lead	38.6
Avco Mfg	4.7	Nat Stl	47.2
Bald Lima	8.7	Nat Thea	6.7
Balt & Ohio	19.7	NY Air Brk	18.6
Bendix Av	63.6	NY Central	19.4
Benguet	1	Nia M Pw	27.5
Beth Stl	51.1	Norf & West	40.7
Boeing Airp	49	No Am Av	20.7
Bohn Alum	20.6	Nor Pac	56.2
Bond Strs	13.5	Nor Sta Pw	13.7
Borden	61.2	Northw Airl	9.1
Borg Warn	76.6	Ohio Oil	58.3
Briggs Mf	36.3	Packard	4
Brist My	20.5	PanAmWAir	9.5
Budd Co	12.1	Param Pict	27.3
Burr Add	16	Parke Dav	33.3
Calum & H	7.6	Pa RR	17.5
Can Dry	12.6	Penney (JC)	76
Cdn Pac	22.4	Pepsi Cola	13.7
Capital Airl	9.2	Phelps D	32.6
Case (JI)	15.6	Philco	28.7
Cater Trac	60	Philip Mor	44
Celanese	20.3	Phill Pet	54.5
Ches & Ohio	34.4	Pills Mills	35.7
Chi & NW	11.1	Pit Plate Gl	54.2
Chrysler	62.3	Proct Gam	69.7
Cities Svc	81.1	Pullman	42.2
Climax Mo	38	Pure Oil	48.2
Cluett Pea	34.6	RKO Pic	3.2
Coca Cola	118	Radio Cp	23.3
Colg Palm	39.3	Rem Rand	15.1
Col Gas	12.7	Reo Motors	21.5
Con Edis	42	Repub Stl	49.2
Con G-E	26.6	Rey Tob B	39.2
Consum Pw	40	St Jos Lead	34.2
Con Pw pf 4½	106	Scovill Mf	26.6
Cont Can	58.3	Sears Roeb	61.1
Cont Mot	8.1	Shell Oil	79.2
Cont Oil	53.6	Simmons	39
Corn Pd	74.3	Sinclair Oil	34.5
Curtiss Wr	8.1	Socony Vac	35.7
Det Edis	28.7	Sou Pac	37.7
Doug Aire	82.6	Sou Ry	41
Dow Chem	37.6	Sparks W	5
DuPont	107	Sperry	45.5
Eagle Pich	18.4	Std Brand	29.4
Easim Kod	47.4	Std Oil Calif	53.5
El Auto L	41.4	Std Oil-Ind	70.1
El & Mus In	1.5	Std Oil NJ	72.7
Emer Rad	10.4	Std Oil Ohio	33.7
Erie RR	16.1	Studebaker	23
Ex-Cell-O	51	Swift & Co	44
Firestone	66	Sylv El Pd	32.4
Freept Sul	47	Texas Co	88.2
Gen Elec	89	Tex G Sul	43.6
Gen Fds	60	Thomp Pd	51
Gen Mills	49.3	Timk R Bear	38
Gen Mot	61.1	Trans W Air	14
Gen Ry Sig	28.2	Transamer	27.3
Gen Shoe	41.6	Twent C Fox	20.5
Gen Tel	21	Underwood	38.4
Gen Time	25.5	Un Carbide	73.2
Gen T&Rub	30.1	Un Pac	106.4
Goebel Br	7	Unit Air Lin	22.4
Goodrich	80	Unit Aire	48.4
Goodyear	54.7	United Co	5
Grah Paige	1.3	Unit Fruit	46.7
Gt No Ry Pf	48	Un Gas Im	21.7
Gt West S	17.6	US Lines	15.7
Greyhound	13.7	US Rub	30.7
Gulf Oil	66.4	US Smelt	40
Holland F	11.5	U S Steel	40.3
Homestk	14.3	U S Tob	18
Hooker El	58.2	Walgreen	24.3
Hook El Pf	98	Warn B Pic	14.3
Houd Hersh	13.5	W Va Pulp	21.2
Hud Mot	12.4	West Un Tel	41.4
Ill Cent	78.2	Westg A Brk	24.3
Inland Stl	42.2	Westg El	51.1
Inspir Cop	22.6	White Mot	24
Interlk Ir	14.7	Woolworth	43.2
Int Harv	36.3	Yale & Tow	37.6
Int Nick	36.1	Yngst Sh & T	39.1
Int Paper	66.4	Zenith Rad	66
Int Tel & Tel	14.1	Clark Equip	34.3
Johns Man	66.4		

STOCK AVERAGES

NEW YORK—Compiled by the Associated Press.

	30 Indust.	15 Rails	15 Util.	60 Stocks
Net change	+ .2			+ .1
Noon, today	146.8	79.7	55.7	109.9
Previous day	146.6	79.7	55.7	109.8
Week ago	144.3	78.0	55.2	108.1
Month ago	144.0	79.9	55.7	108.9
Year ago	150.3	92.0	54.8	115.1
1953-54 high	151.8	93.6	55.8	116.3
1953-54 low	130.2	73.5	50.5	99.5
1952 high	150.9	94.8	54.8	115.7
1952 low	131.2	66.7	50.7	97.0

DETROIT STOCKS

(Hornblower & Weeks)

Figures after decimal points are eighths

	High	Low	Noon
Baldwin Rubber*		11.6	12.1
D & C Navigation*		8.4	8.4
Gerity-Michigan*		2.3	2.6
Kingston Products*		2.6	3.2
Masco Screw	3	3	3
Midwest Abrasive*		5	5.4
Rudy Mfg*		3	3.1
Wayne Screw*		1.4	1.5

*No sale; bid and asked.

Foreign Exchange

FOREIGN EXCHANGE

NEW YORK (AP) — Foreign exchange rates follow (Great Britain in dollars, others in cents):

Canadian dollar in New York open market 3⅛ per cent premium or 102.62½ U.S. cents, unchanged.

Europe: Great Britain (pound) $2.81-3/16, unchanged; 30 day futures 2.81-5/32, off 1/32 of a cent; 60 day futures 2.81⅛, off 1/32 of a cent; 90 day futures 2.81 3/32 of a cent. Belgium (franc) 2.00 11/16, unchanged. France (franc) .28⅝ of a cent, unchanged. Holland (guilder) 26.41, unchanged. Italy (lira) .16⅛ of a cent, unchanged. Portugal (escudo) 3.50, unchanged. Sweden (krona) 19.34, unchanged. Switzerland (franc) (free) 23.32, unchanged. Denmark (krone) 14.52, unchanged.



FIRE INSURANCE
pays just when you need it most
And For the Most See
Crawford-Dawe-Grove
Insurance of All Kinds
716 Pontiac State Bank Bldg. Ph. FE 2-8357

Buying:
SCRAP IRON and METAL
Selling:
Structural Steel
I-Beams -- Channels
Angles -- Etc.
S. Allen & Son, Inc.
22 Congress St.
FE 5-8142

Lodge Calendar

Regular communication Cedar Lodge No. 60 F. and A. M. Clarkston, Thursday, Jan. 7, 8:00 p.m. —Elgan R. Wood, W. M.

Regular communication of Roosevelt Lodge No. 510, 22 State St., Thursday, Jan. 7, at 7:30 p.m., Past Master banquet Saturday Jan. 9 at 6:30 p.m.—Raymond Kneisel, W.M.

News in Brief

Benny Denbar, 27, of 2661 Alden, Royal Oak, was sentenced to 10 days in Oakland County Jail yesterday for driving his auto while his operator's license were revoked. Berkley Judge Ralph Finley, before whom Denbar pleaded guilty, offered no alternative fine.

Frank J. Langevin, 22, of 2430 Fordham, Keego Harbor, was sentenced to 10 days in Oakland County Jail yesterday when he failed to pay a $25 speeding fine after pleading guilty before Pontiac Judge Maurice E. Finnegan.

Jack Hodge, formerly with Central Lincoln-Mercury is now with Russ Dawson, Detroit's leading Ford Dealer, 7 Mile & James Couzens. UNiversity 3-4210. Residence, phone FE 2-0847.

If your friend's in jail and needs bail, Ph. FE 5-5201. C. A. Mitchell.

Unionists Cross Line of Pickets at Own Building

DAYTON, Ohio (AP)—Members of Local 801, International Union of Electrical, Radio and Machine Workers, crossed a picket line in front of their own headquarters yesterday.

While pickets slushed through the snow protesting the firing of two part-time bartenders at the union's recreation hall, fellow union members filed into the hall for their weekly bingo game.

Pickets complained the bartenders were fired so the new local administration could hire personal friends for the jobs. Eugene Johnson, president of the local, said the men can appeal their firings.

Business Briefs

Robert E. Cook, regional manager of the Business Men's Assurance Co. of Detroit, will be guest speaker at a breakfast meeting of the Pontiac Association of Life Underwriters at Hotel Waldron Thursday morning.



COOK

Cook, who will speak on life insurance as a savings, will be introduced by Curtis E. Patton, local district organizer for Great West Life Assurance Co. A graduate of Michigan State College, Cook was an instructor at Purdue University before entering the life insurance business in 1943.

Northwest Orient Airlines carried a record 3,921 passengers on Jan. 3. The previous record was 3,769 passengers on Sept. 4, 1953.

Arthur F. Bostrom, former supervisor of the tabulating department of GMC Truck and Coach Division, recently was named supervisor of the factory supplies department of Ryan Airplane Corp., San Diego, Calif. Bostrom joined Ryan in 1951, after serving GMC Truck for 14 years.

Woman Struck by Car Is Treated at Hospital

Miss Eva Lortie, 18, of 40 S. Midland St., was treated at St. Joseph Mercy Hospital for minor injuries yesterday when she was struck by a car at Auburn Ave., and Astor St.

Driver of the auto, D. H. Owen, 43, of 67 Whittemore St., and a witness said the pedestrian walked into the side of the car.

Kresge Sales Jump Over 1952 December

DETROIT (UP)—S. S. Kresge Co. reported today that sales in its stores across the country were nearly $300,000 higher last month than during December of 1952.

Sales totaled $57,921,983 last month compared with $57,640,445 for December of the previous year. The company said total 1953 sales were $334,990,705 compared with $324,175,385 during 1952.

One quart of milk is equal in energy value to one pound of lean beef.

Olds Is Shooting for Record Year

With New Cars, Larger Ad Budget, Production May Top 400,000

By ROBERT B. TARR
Pontiac Press Managing Editor

LANSING—Oldsmobile has set its sights this year for a production total higher than for any previous year.

J. F. Wolfram, general manager of the GM division, told newsmen at a preview of the 1954 cars Tuesday afternoon that he expected the market for Oldsmobiles to be "not less than 400,000 cars." He predicted a possible shortage of cars during the first quarter, with the first three months production schedule now set at 95,343 units. This is 10 per cent higher than the first quarter for 1953.

Olds' best year, 1950, saw 396,757 cars produced. In 1953, despite handicap of the Livonia plant fire, 319,414 cars were built.

While details of the new cars will not be disclosed until the public announcement later this month, Olds will present three lines of new cars, completely restyled, lower, longer and more powerful.

Changes this year are the greatest since the division introduced the hydramatic drive in 1940 and the rocket engines in 1949.

Employment at the division is currently 13,450, Wolfram said, as compared to 11,150 at this time a year ago. About 25 per cent of the employes are engaged in defense work.

The division is now bringing to completion a new plating plant, which will be used exclusively for the chrome bumpers.

To back up its confidence in the new cars and the outlook for this year, Olds has the largest advertising budget in its history.

Company Seeks Reports From U. S. Businessmen

Dun & Bradstreet has begun mailing 2,700,000 requests for financial statements to businessmen throughout the United States.

According to J. H. McDonald, manager of the agency's Detroit branch, 65,000 letters are being sent to retailers, wholesalers and manufacturers in the Lower Peninsula alone.

NOTICE
SALE OF SURPLUS PROPERTY

Sealed bids will be received by the Parks and Recreation Division, Department of Conservation, at its office, Lansing 26, Michigan, until 2:00 p.m. E.S.T., February 5, 1954 for the below listed buildings on state owned land. Bids will be accepted on either or both buildings.

SALE NO. 1—54

Highland Recreation Area, former Carey House in SE ¼, Section 25, T3N, R7E, Highland Twp., Oakland County at 1201 Teeple Lake Road.

Highland Recreation Area, former Beaumont House in SW ¼, Section 26, T3N, R7E, Highland Twp., Oakland County at 1675 Lower Pettibone Lake Road.

Request for information and proposal forms should be made to the above address or to Shuman Worrell, Manager, Highland Recreation Area, R No. 2, Milford, Michigan.

The right is reserved to reject any or all bids.

Jan. 6, 13, 1954

NOTICE OF PUBLIC SALE

'53 Buick; 4 dr. sed.; Serial No. 17050957; Motor No. V1890067. Public sale to be held at Oliver Motor Sales, 210 Orchard Lake Rd., Pontiac, Michigan, 1:30 p.m., January 12th.

Jan. 6, 7, 8, '54

NOTICE OF ANNUAL MEETING

The annual meeting of The Monitor Mutual Insurance Company of Michigan, authorized to write insurance in the State of Michigan will be held January 16th, 1954 at 1 o'clock p.m. in Room 908 Community National Bank Building, Pontiac, Michigan for the purpose of electing a president and one director full term and one director to fill vacancy and to transact such other business as may lawfully come before the meeting.

Also take notice that section 5 of the By-Laws of our new policy reads as follows: No person shall be nominated or elected to any office unless he shall have filed notice in writing of his desire to be elected to that office with the secretary of the company at least ten days before the annual meeting.

Signed, HARRY GARLING, Secretary.

Dec. 30, '53-Jan. 6, 13, '54

NOTICE OF ANNUAL MEETING

Notice is hereby given that the Annual Meeting of the members of the Pontiac Federal Savings and Loan Association, will be held at the office of the association, 16 East Lawrence Street, Pontiac, Michigan, on Wendesday, January 13, 1954, at 2:00 p.m. EST. for the purpose of considering and voting upon the following:

1. Election of directors.
2. For the transaction of such other business as may legally come before the meeting.

PONTIAC FEDERAL SAVINGS & LOAN ASSOCIATION
By JAMES CLARKSON, Secretary-Treasurer
Jan. 3, 6, 1954

Court Reporters Start Own Stenotypy Office

The first business of its kind in Pontiac will begin operating Monday when Charles E. Hauser Jr., David R. Snider and Joseph Nader open their Oakland Court Reporters office in the Community National Bank Building.

All three are official court reporters for the Oakland County Prosecutor's Office and have served in that capacity since 1950.

Snider and Nader will remain with the prosecutor's office for a brief period before entering their own business on a full-time basis. The three reporters employ stenotypy, a form of shorthand, in recording court proceedings and official statements.

Pedestrian Hospitalized

Fred Clement, 57, of 72 Auburn Ave., was admitted to St. Joseph Mercy Hospital Monday when he suffered a broken leg after he was hit by a car at Auburn Ave. and Parke St.



BLANK BOOKS
In All Sizes and Ruled From 2 to 24 Columns
GENERAL PRINTING & OFFICE SUPPLY
17 W. Lawrence

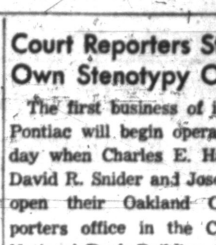

MONEY for Back-breaking Bills
$25 to $500
Get money to pay all your bills at once.
Spread repayment over a number of months.
PHONE • WRITE • COME IN
69 W. HURON ST. • FEderal 3-7181
MONEY QUICKLY on your name only or other plans
GENERAL PUBLIC LOAN CORPORATION

Window Shoppers



AFTER a fire, you'll have to go out looking for new furniture and other household contents. And the Will your present insurprices will be terrific! ance give you the help you'll need to get back to normal? Let's make sure.



Ralph J. Austin

Austin-Norvell Insurance Agency, Inc.
70 W. Lawrence St.
Corner Cass
FE 2-9221



Ralph T. Norvell

WANT TO DO YOUR FIGURE WORK FASTER?



RENT
A New Remington Rand
TOPflight ADDING MACHINE
LOW RATES
Periodic loads of figure work can be whisked away in a jiffy with a TOPflight Adding Machine. You save time—save money—reduce errors. 'Phone us now—we can deliver a TOPflight to your desk today!
by week...month...quarter
We Also Have:
VICTOR, CORONA, R. C. ALLEN and BURROUGHS—For Rent
MITCHELL Typewriter
Pontiac's Own Typewriter Store
and OFFICE EQUIPMENT CO.
STATIONERS • BUSINESS OUTFITTERS
New ADDRESS 123 NORTH SAGINAW ST.
Phone FE 2-4831

Beautiful Formica Dinettes



Tables made to order, any size or shape, including round, square and oval. 26 colors and patterns to select from. Tables are equipped with self-storing leaf. Chairs upholstered in Comark material—84 colors and patterns—16 different styles. All chrome is triple-plated, including copper, nickel and chrome.

Odd Chairs
$6.95
AND UP

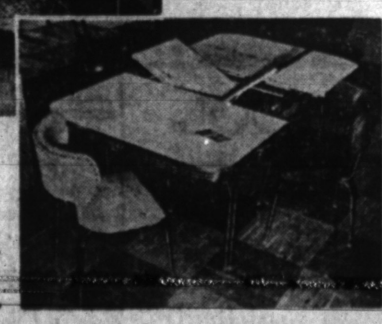

Made to Order
ANY SIZE SHAPE STYLE
$49.95
AND UP
Lifetime Guarantee on All Chrome

Open Sunday
10 A. M. to 6 P. M.

DIRECT and SAVE ⅓

Metalmasters Mfg. Co.
4436 North Woodward Near 14 Mile Road
Daily 10 A. M. to 8:30 P. M.
LIberty 9-3011
Sunday 12 to 6

Picard Tough in Reds' Trial

Detroit Judge Orders Commies to Halt Their Political Speeches

DETROIT (AP) — Federal Judge Frank A. Picard got tough yesterday at the trial of six Michigan Communists on charges of conspiring to teach and advocate the violent overthrow of the U. S. government.

Interruptions highlighted the session.

At one point Judge Picard interrupted Thomas D. Dennis Jr., Michigan educational director for the party, who was reading a 25-page statement.

Dennis said the trial was "political" an dthe six defendants, all admitted Reds, were "spokesmen for the American working man and the Negro people." The judge interrupted with:

"This is not a rich man's court or a poor man's court — get that!"

Then later when Saul L. Wellman, chairman of the state Communists, began to read his statement, the judge interrupted him 24 times ordering him to quit making political speeches.

Wellman declared that the trial was an attempt "to subvert our bill of rights and to inaugurate a fascist dictatorship in our country." His remarks were ordered stricken from the record before he was permitted to proceed.

Reports Billfold Theft

Dr. Joseph Seltzer of St. Joseph Mercy Hospital told Pontiac Police yesterday that his billfold, containing $32 in cash, three checks totaling $225 and valuable papers, was stolen from a pair of trousers hanging in his room at the hospital.

Pontiac City Affairs

Thirty-Nine Local Streets to Be Blacktopped in 1954

Pontiac City Commission last night received estimates totaling about $114,000 for proposed two-inch blacktop on 17 streets.

A total of 39 streets will be blacktopped in 1954 at cost of about $208,000, according to estimates submitted by City Engineer Lewis M. Wrenn.

Commissioners accepted the latest estimates and set a public hearing Jan. 12 on intention to construct.

The streets considered for paving last night and estimated costs include:

Bellevue from Paddock to Jessie, $3,042.60.
Belmont from Michigan to Hazel Bend, $3,367.65.
Bliss from Hill to Parkhurst, $1,645.05.
Chandler from Mariva to East boulevard, $14,356.85.
Douglas from Pike to Mt. Clemens, $6,380.55.
Jessie from Mechanic to Hazel Bend, $6,248.55.
Lois from Roselawn to East boulevard, $9,258.15.
Michigan from Paddock to East boulevard, $16,995.
Shirley from Pike to Fiddis, $5,888.85.
Tasmania from Pike to Maines, $7,347.45.
Center from Auburn to Whittemore, $2,631.75.
Cottage from Saginaw to Perkins, $7,241.85.
S. Edith from Whittemore to Osmun, $6,141.30.
Judson from Shirley to Sanford, $1,993.20.
Midway from Sanford to East boulevard, $8,507.40.
Raeburn from East boulevard to Michigan Air Line Railroad, $5,520.90.
Whittemore from Sanford to East boulevard, $7,783.05.

Commissioners agreed to allow reduction of the retainer fee from 10 to 5 per cent in the contract with J. A. Fredman Contracting Co. for construction of the sewage treatment plant expansion.

A request from the Motor Inn Recreation, 18 S. Perry, was approved asking the bowling alley be allowed to open at 9 a.m. Sunday, Jan. 17, while a bowling tournament is in progress.

The commission confirmed a special assessment roll for sidewalk on east side of Sanford from Central to South boulevard.

A. Glenn Wilson was placed on a SDM beer and wine license as manager at request of Thomas Mina of 588 Franklin Rd.

Special assessment rolls were received and confirmation deferred for two-inch blacktop on:

Deland from Murray to Oakland.
Jacokes from Lafayette to Murray.
Portage from Stout to Johnson.
E. Ann Arbor from Baldwin to University.
Mansfield from Joslyn to Barkell.
Mansfield from Barkell to Fuller.
Monterey from Mt. Clemens to Omar.

Register Thursday for Evening Classes

Pontiac High School's vocational office will open at 6 p. m. Thursday to take registrations for a new term of evening school classes.

Commercial classes, including accounting, bookkeeping, comptometer, office machines, typing, modern photography and conversational Spanish will start Thursday at 7 p. m. Clothing classes are meeting on Monday nights and shorthand and tailoring classes on Wednesdays.

Vocational and industrial courses, including auto diagnosis and tuneup, blueprint reading, tool and die design, welding, drafting, sheet metal layout, electrical maintenance and machine shop will start Thursday at 6 p. m.

Indian Greets Trains

PHILADELPHIA Miss. (UP) — Simon Bob, 105, reported to be the oldest living Choctaw Indian, regularly meets Gulf, Mobil & Ohio trains here, a habit he acquired after the Civil War when he saw Union soldiers march through Mississippi.

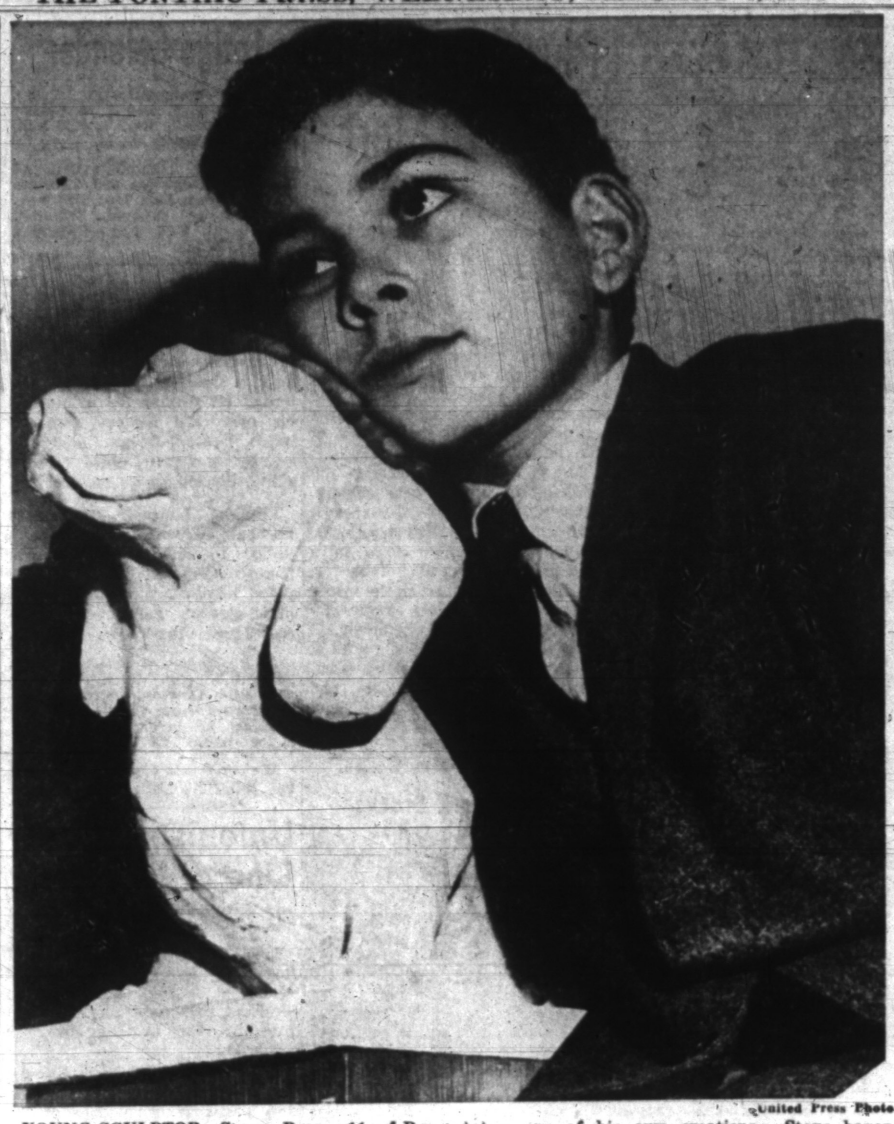

United Press Photo

YOUNG SCULPTOR—Steven Romm, 11, of Roslyn, L. I., N. Y., having his first "one man" sculpture exhibition at the Associated American Artists Galleries in New York, displays a Dachshund statue, one of his own creations. Steve began modeling formal sculpture when seven, although he had been creating forms with his hands since the age of two.

Stokowski Insists Constitution Hall Curtain Be Drawn

WASHINGTON (AP)—Leopold Stokowski has laid down an edict: unless the dark blue curtain which hangs behind the orchestra stage in Constitution Hall is removed he won't conduct the National Symphony Orchestra there tonight.

The famed conductor told reporters that, after he made a plea to the Daughters of the American Revolution, owners of the hall. The organization has ignored similar requests in the past by conductors of the Boston and Philadelphia orchestras, which regularly use Constitution Hall.

* * *

In a telegram to Marguerite Schondau, executive secretary of the DAR, Stokowski said:

"The curtains behind the orchestra deaden and choke the tone. Beg your cooperation to authorize drawing curtains aside Wednesday evening. I am asking nothing for myself but for consideration for the future of the National Symphony Orchestra and its talented conductor. May I hear from you."

Mrs. Schondau was not available for comment.

* * *

However, Harold Maynard, manager of the hall, said drawing aside the curtain would expose a large movie screen and create an eyesore. The screen is welded into a steel frame and cannot be hoisted out of sight.

If the DAR refuses to remove the drapes, it was indicated that the conductor would make a speech from the stage tonight explaining his stand.

RR Crossing Repaired

Grand Trunk Western Railroad reported to Pontiac Police and Fire Departments that the Sanderson street crossing will be closed until 5 p. m. today and from 8 a. m. until 5 p. m. Thursday for repairs.

GOP Has 5,000 Who Want Jobs

Figures List Only About 200 Political Positions Now Available

WASHINGTON (AP)—The Republican National Committee has a list of about 5,000 persons who want jobs in the Eisenhower administration. And there are only about 200 political jobs open.

These figures were supplied to a reporter today, the start of a new session of Congress, a signal always for a jump in political job hunting.

President Eisenhower has 42 high-level positions to fill. Four of them, it was learned, are about to be filled, four more are going through the screening process, and four are open for recommendation from state patronage organizations.

* * *

The GOP committee's patronage division, clearing house for federal jobs outside the civil service and a few within the merit system —excluding postmasters—has decentralized its patronage operations so that 15 persons are now doing what a peak of 34 used to do. And officials say the operation is smoother.

They freely concede there are still headaches, despite a record of 5,000 job placements since the Eisenhower administration began. That doesn't count hundreds more made directly through Republican senators and representatives.

There are still not enough jobs open, many party officials complain, and there are too many Democratic party campaign contributors still on the federal payroll. Similar complaints have been voiced on Capitol Hill.

Jasper McLevy, a Socialist, is serving his 11th consecutive term as mayor of Bridgeport, Conn.

Death Notices

CHAPEL, JAN. 5, 1954, FRANK R., 9684 Cedar Island Rd., Milford, age 56; beloved husband of Mrs. Ruth Chapel; dear father of George R., Donald E., Harold D. and Harold G. Chapel; dear brother of Mrs. Anna Guilds, Mrs. Lillian Moon, Mrs. Hazel Giroux. Funeral service will be held Saturday, Jan. 9, at the Richardson-Bird Funeral Home, Milford, at 11 a.m. Interment in Hillside Cemetery, Cass City. Mr. Chapel will lie in state at the Richardson-Bird Funeral Home, Milford.

FORD, JANUARY 5, 1954, EMORY C., 563 E. Kennett, age 69; beloved husband of Mrs. Lillian Bliss; dear father of Pete Ford, Jay Gray, Mrs. Ralph Switzer; dear brother of Mrs. Grace Hubbard and Newton Ford. Funeral service will be held Thursday, Jan. 7, at 2 p.m. at the Donelson-Johns Funeral Home with the Rev. James W. Deeg officiating. Interment in Perry Mt. Park Cemetery. Mr. Ford will lie in state at the Donelson-Johns Funeral Home.

FULTZ, JANUARY 4, 1954, MARgarette, 3226 Greenwood, Auburn Heights, age 51; beloved wife of John D. Fultz; dear mother of Mrs. Lillian Craig; dear sister of Claude, Benjamin and Vern Hudson, Mrs. Etta Walker, Mrs. Ila Hood and Mrs. Myrtle Ridgeway. Funeral service will be held Thursday, January 7th at 2:00 p.m. at the Farmer-Snover Funeral Home. Interment in Oak Hill Cemetery. Mrs. Fultz will lie in state at the Farmer-Snover Funeral Home.

ROCHELEAU, JAN. 5, 1954, ROSEmarie, 901 Sterling, beloved daughter of Mr. and Mrs. Richard Rocheleau; dear sister of Richard and Revena Rocheleau. Recitation of the Rosary will be held this evening at the Brace Funeral Home at 8 p.m. Funeral service will be held Thursday, Jan. 7, at 10 a.m. at the Brace Funeral Home. Interment in Mt. Hope Cemetery. Rosemarie will lie in state at the Brace Funeral Home.

STACK, JAN. 5, 1954, FLORENCE E., 114 E. Howard, age 65; beloved wife of Maurice Stack; dear daughter of Mr. and Mrs. Harry Jones; dear mother of Mrs. Gladys Russell, Norman Lilleyman and Maurice H. Stack Jr.; dear sister of Bonnie Dawson, Lillian and Harry Jones. Funeral service will be held Friday, Jan. 8, at 1:30 p.m. at the Huntoon Funeral Home. Interment in Oak Hill Cemetery. Mrs. Stack will lie in state at the Huntoon Funeral Home.

Card of Thanks 1

WE WISH TO EXPRESS OUR heartfelt thanks to our friends and neighbors for the beautiful floral offerings and their many other deeds of kindness in our recent sorrow.

We especially want to thank Rev. Robert Worgess for his comforting words, and the Richardson Bird Funeral Home for their helpful assistance.

Mrs. Clifford Ford; Mr. and Mrs. Stanley Baker and family; Mr. and Mrs. Fred Ford and family; Mr. and Mrs. Maurice Graham and family.

WE WISH TO EXPRESS OUR heartfelt thanks to everyone for their kindness to us in our time of bereavement, for the beautiful flowers and expressions of sympathy. Especially to Rev. Williams, Dr. Charles Bowers and Mrs. Slayton.

Mr. and Mrs. L. H. Conk
Rogene Van Fleteren
David Tucker.

I WISH TO THANK OUR MANY friends and neighbors for the kind expressions of sympathy extended us in our recent bereavment. Also for the beautiful floral offerings, with special thank to the staff of Pontiac General Hospital, Samuel Finlay Falconer and family.

Flowers 3

SCHAFFER'S — FLOWERS
123 AUBURN FE 2-3173

Funeral Directors 4

Donelson-Johns
FUNERAL HOME
"DESIGNED FOR FUNERALS"

Voorhees-Siple
FUNERAL HOME
Ambulance Service, Plane or Motor
FE 2-8378

BOX REPLIES

At 10 a.m. today there were replies at the Press office in the following boxes:

6, 8, 12, 15, 19, 43, 46, 66, 74, 86, 98, 110.

The Pontiac Press
FOR WANT ADS
DIAL FE 2-8181
From 8 a.m. to 5 p.m.

All errors should be reported immediately. The Press assumes no responsibility for errors other than to cancel the charges for that portion of the first insertion of the advertisement which has been rendered valueless through the error. When cancellations are made be sure to get your "kill numbers." No adjustments will be given without it.

Closing time for advertisements containing type sizes larger than regular agate type is 12 o'clock noon the day previous to publication.

Transient Want Ads may be canceled up to 9:30 the day of publication.

CASH WANT AD RATES
Lines 1 Day 3 Days 6 days

3	$1.25	$1.68	$2.52
4	1.60	3.12	4.56
5	2.00	3.60	5.40
6	2.40	4.32	6.48
7	2.80	5.04	7.56
8	3.20	5.75	8.64
9	3.60	6.48	9.72

Birmingham Office
Ph. Midwest 4-0844
379 Hamilton

Wanted Male Help 5

NEEDED
Journeymen
Millwrights
Machine Repairmen
and
Toolmakers
APPLY
PONTIAC
MOTOR
DIVISION
Employment Office
GLENWOOD AVE. PONTIAC, MICH.

EXPERIENCED REAL ESTATE salesmen to help handle 200 home projects. Phone Ortonville 132 or OR 3-7292 after 8 p.m.

EXPERIENCED TIRE MAN, MUST FULLY UNDERSTAND TRUCK AND PASSENGER TIRE CHANGING. GOOD WORKING CONDITIONS, STEADY EMPLOYMENT FOR RIGHT MAN. SEE H. NEWSTEAD FIRESTONE STORE 146 W. HURON.

USED CAR SALESMEN
experience necessary, good wages and commission Blue Cross insurance, group life insurance, steady employment. 30 yrs. in business. BRAID MOTOR SALES, DeSoto-Plymouth Dealers, Cass at W. Pike. FE 2-0186.

EXPERIENCED TRUCK MECHANic. Pontiac Farm Industrial Tractor Co., 825 Woodward.

TOOL
MAKER
Must Be
Qualified
APPLY
AVON TUBE CO.
Fourth and Water Sts.
Rochester, OL 1-9671, Mr. White

Wanted Male Help 5

Window Trimmer
Attractive opening for experienced window trimmer at Mich. fastest growing retail dept. store chain. Opportunity for advancement.
See Mr. Cutler
FEDERAL DEPT.
SAGINAW at WARREN

MAN, 40 YEARS OR OVER, FOR small hospital, 25 mi. from Pontiac. Must be handy with tools & have driver's license. Room, board & wages. No drinkers. FE 2-3604 after 7 p.m.

NEW & USED CAR SALESMAN wanted. Chance for advancement with good pay. No experience necessary. Reply Pontiac Press Box No. 50.

Dept. Manager
Ready-to-Wear
Excellent opening with Mich. fastest growing retail chain. Fine opportunity for advancement.
See Mr. Cutler
FEDERAL DEPT.
SAGINAW at WARREN

WANTED — MAN WITH CAR. Would you like to increase your weekly income $35 to $50 or more in your spare time supplying Raleigh products to consumers in city of Pontiac? Also full time openings. Write Rawleigh's, Dept. MCA-69A-247, Freeport, Ill.

SINGERS WANTED
tenor and bass needed for choir in large nearby church, to replace others called into military service. Phone MI 4-4618.

FLOOR INSPECTOR FOR SMALL precision parts, must have tools, over time, pay holidays, insurance and vacation. M. C. Mfg. Co. 118 Indian Wood Rd. Lake Orion.

OFFICE MANAGER
For retail apparel store in N. Woodward suburban area. Basic knowledge of bookkeeping, ability to supervise and organize work if necessary. No government report or statements involved. Prefer man 28 to 36. Send brief resume to Pontiac Daily Press Box 110.

Wanted!
PINSETTERS
Appear in person, Montcalm Bowling Center, 39 East Montcalm St.

Retail Grocery Salesmen For Pontiac
Immediate opening on established route in localized area. Must reside in or near Pontiac, be married and at least 25 years old. Previous selling experience not necessary, but helpful. We offer the following: Guaranteed salary, plus liberal commissions. Car furnished. All operating expenses paid. 52 pay days a year. No layoffs. Great promotional possibilities. For further particulars see Mr. Sorge at the Wolverton Hotel in Pontiac, Wed. Jan. 6th 6 to 9 P.M. Parlor C, 2nd floor.

MECHANICS & MECHANICS helpers, must have own tools. Keego Sales & Service, Keego Harbor.

EXPERIENCED TRUCK MECHANic, reliable. Full time work. Familiar with GMC trucks. FE 5-5542.

HELP WANTED
In the following classifications:
O. D. GRINDERS, TOOL MAKERS MACHINE OPERATORS, AIRWAY PRODUCTS, 4865 HIGHLAND RD.

MARRIED MAN FOR WORK ON farm. Must have experience with cattle. Write Box 89 Pontiac Press.

EXPERIENCED MAN FOR GENeral farm work. Must be married. Write Box 87

LOST: MALE BLACK, BROWN & white Beagle in vicinity of Hunters Creek Rd. Lapeer County. Answers to Jake. Call collect FE 4-7595

LOST: BROWN & WHITE COLLIE puppy. 3 mos. old. Reward, FE 5-2057.

Lost & Found 21

LOST BLACK SUEDE PURSE IN vicinity of downtown, possibly Neisner's. Please return important papers and other articles. No questions asked. FE 5-5124.

LOST: LADY'S DARK GREEN purse, Wednesday afternoon in vicinity of business section. Large reward for return. Box 23, Pontiac Press.

LOST: LADY'S WITTNAUER watch in the vicinity of Kresges store in Pontiac. Also shopped on Maple Avenue in Birmingham. Was given for an anniversary gift from husband. FE 5-4204.

LOST BEAGLE WITH RED COLlar in vicinity of Commerce Lake. EM 3-2230. Reward.

LOST, STRAYED OR STOLEN: Honey colored Spaniel. Answers to "Pug." Reward. FE 5-5310.

LOST: BROWN CLOTH PURSE containing wallet & compact. Important papers. Reward FE 2-6872.

LOST, BLUFF-BLUE PARAKEET. EM 3-4876. Reward.

LOST: GRUEN WRISTWATCH IN or around Kroger, N Saginaw. Reward. FE 4-3477.

LOST BLACK CAT FROM 5037 Drayton Rd. MA 5-7207.

LOST BROWN BILLFOLD IN VIcinity of Keego Theater. Please return. Reward. FE 7-7873.

LOST — LADIES WHITE GOLD Crouten wristwatch in vicinity of Thrifty Drug Store, Huron and Telegraph. FE 3-1379. Reward.

LOST — JANUARY 1, VICINITY Pine Knob and Waldon Rd. male beagle, dog tag number 747K. FE 4-2021. Reward.

Income Tax Service 21A

BURTON E. STEVENS
16½ E. Huron St. FE 4-4284, FE 2-1351. Home calls by appointment.

ACCOUNTING & TAX SERVICE
Edw. Hawley FE 2-2602

Notices & Personals 22

ANYONE KNOWING PRESENT address or location George Gats, former address Farmington, Mich. Herchel Brown, former address 30 Mount St., Pontiac. Fay W. Fisher, former address Waterford, Mich. Please call OR 3-1355. Reward.

RAW FURS WANTED
Highest Prices Paid
VREELAND FUR CO.
500 PONTIAC TRAIL
WALLED LAKE MA 4-1547

IF YOU SAW THE CAR THAT HIT the blue '51 Pontiac convertible Sun., parked at the gas station on Shirley & Auburn Ave., please call EM 3-3468. Reward.

GAY GLEAMING GLAXO PLASTic type coating gives greater linoleum wear. No waxing. Waite's Notions.

WILL THE PERSON WHO picked up by mistake a dark blue suit coat Sunday, Dec. 20 at Pontiac Rolladium please call FE 2-0839.

DAINTY MAID FOR SUPPLIES. Mrs. Burnes, FE 2-8814, 93 Mark.

KNAPP SHOES
FE 5-6720

DRIVING LESSONS, DAY OR EVENing. Dual control car, fully insured, FE 2-9783.

SHUT-INS, HAVE YOUR EYES examined at home. Dr. Harold Bussey, optometrist, FE 4-5211.

100 WEDDING INVITATIONS $6.50 Printed napkins, 3 day service Sutherland Studios, 16 W. Huron.

COLT
Cushion Shoes. FE 5-7322.

MON., TUES. & WED. COLD waves $5.50 complete. Dorothy's FE 3-124..

SCIENTIFIC SWEDISH MASSAGE 72 Elm St. FE 4-2851

ANY GIRL OR WOMAN NEEDING a friendly adviser, contact Mrs. Vernon Vie, Ph. FE 2-6734, Confidential, The Salvation Army.

Wtd. Child. to Board 25

DAY CARE, $10. WEEK, FE 3-6016.

EXCELLENT CARE IN PRIVATE license home, FE 2-3536.

Share Living Quarters 26

WIDOWER WILL SHARE 6 ROOM home with middleaged couple. FE 2-6761.

WANT CHRISTIAN COUPLE TO share small home FE 2-6681, 8 to 3 p. m. only.

WOMAN WOULD LIKE NICE young lady to share apt. 121 E. Howard. Apt. 1. After 4:30 call FE 4-4737.

Wtd. Household Goods 27

WANTED FURNITURE
If you have anything for sale and want prompt courteous service and the highest price in cash, call L. & S. Sales Company, Oakland County's largest used furniture buyer. See the rest, then call L. & S. FE 2-2866.

ONE OF PONTIAC'S LARGEST furniture buyers, cash waiting. FE 4-7881.

P-U-R-N ANTIQUE DISHES bought and sold daily. MY 3-3022.

WANTED TO BUY; ALL TYPES of furniture. Ph. FE 2-5523.

FURNITURE NEEDED
Entire home or odd lots. Get the top dollar. Will buy outright or sell it for you. B. B. Community sale. Ph. OR 3-2717.

LET US BUY IT OR AUCTION IT for you. OA 8-2681.

Wtd. Miscellaneous 28

WANTED: ANTIQUE GUNS, PISTols, and rifles, cash or trade, Carland's Gun and Archery Shop across from airport, M-59, OR 3-2244.

ANTIQUE JEWELRY, CHINA, what have you? Byard's Antiques, OL 6-1011.

WANTED TO BUY 25 GOOD LAYing pullets. H. P. Sutton. Phone MY 3-6432.

Wtd. Contracts, Mtgs. 30

IMMEDIATE CASH FOR YOUR land contract or equity in your home.
K. L. Templeton, Realtor
53½ W. Huron FE 2-6223

WTD. REAL ESTATE
CASH FOR YOUR LAND CONTRACT
We have several customers waiting to buy good seasoned contracts. Call us now for efficient, courteous, and quick action.
A. JOHNSON
REALTOR
FE 4-2533
1704 S. Telegraph Rd.

CASH for CONTRACTS
If you plan to sell your land contract, phone us. We have plenty of funds at our disposal for contracts at reasonable discounts. Bring your abstract and land contract. Ask for Mr. Clark.
CAMERON H. CLARK
1362 W. Huron FE 4-6492
Realtor Open Eves.

WE HAVE
$200,000
At our disposal to purchase new or seasonal land contracts for our clients. See me before you sell. ASK FOR BOB MAHAN.
MAHAN
REALTY CO., REALTORS
COOPERATIVE MEMBERS
Open Evenings and Sundays
1075 W. Huron Ph. FE 2-0263

IMMEDIATE CASH DEPOSIT
For your land contract. We need as many land contracts as we can get TODAY. Call FE 5-8183 any time between 8:3 a.m. and 8:30 p.m. Nicholie & Harger Co., 33 W. Huron St., downstairs, corner of Riker Bldg. CALL NOW. FE 5-8183.

Wanted Real Estate 31

WE SELL
WE BUY
WE TRADE
We also help finance deals. Many, many ways to make a deal here! There just isn't anything we can't sell. Don't call us if you are NOT prepared to move immediately. "WE JUST CAN'T MISS."
Edw. M. Stout, Realtor
77 N. Saginaw St. FE 5-8165
Open Evenings 'till 8:30

CASH FOR YOUR LAND CONTRACT
Ralph B. Garner
Investments
National Bank Bldg.
Rochester Mich. OL 2-7611, OL 1-7801

SEASONED LAND CONTRACT, paying 6 per cent trade equity for modern home. EM 3-2090.

REASONABLE PRICED 3 BEDroom home, good down payment, no agents, OR 3-0900.

WE NEED LISTINGS ON FARMS, commercial properties and homes.
ROY KNAUF, Realtor
26½ W. Huron FE 2-7421

WTD. SMALL ACREAGE WEST of Telegraph Rd. Must be reasonable. Write Pontiac Press, Box 81.

5 TO 20 ACRES OF LAND, NO buildings, within 20 miles of Pontiac, for small down payment, write D. Boyd, 50 Harriett.

BUYERS! BUYERS!
The GLOOM is off again in REAL ESTATE! Buyers are NOW calling our office daily for nearly EVERY TYPE of property. Many with CASH; others with acceptable terms. We especially need 2 AND 3 BEDROOM homes and a few calls for 4 OR 5 BEDROOM older homes. Several want incomes and larger apartments. Also lake, suburban homes, farms and better building lots are in demand.

Call us NOW
And list TODAY
For a sale TOMORROW
John Kinzler, Realtor
670 W. Huron St. FE 4-3525
Open Eves till 8
Co-operative Realtors Exchange

CONFIDENTIAL IMMEDIATE cash for homes, contracts, acreage, lots. MI 4-1504 evenings. Fenton Mathews.

GREEN LAKE OFFICE
(ON GREEN LAKE)
"HEDQTRS. FOR ALL LAKES"
Cottages, Homes, Lots and Estates
SINCE 1925—LIST IT HERE
NORMAN F. RICE
7070 COMMERCE RD. EM 3-4412
WOodward 5-7744 Rings Here

Peddling Your Property?
It doesn't pay. Our method of showing only to qualified prospects saves you time and money and in many cases even the neighbors didn't know it's for sale. "Don't worry with Lookers." Call us now if need your property. We handle all details for financing and closing.
To Buy—To Sell—To Trade
YOU BUY IT—WE'LL INSURE IT
MAHAN
REALTY CO., REALTORS
COOPERATIVE MEMBERS
Open Evenings 'til 9—Sunday 1-4
175 W. Huron Ph. FE 2-0263
NEXT DOOR TO BRANCH POST OFFICE

TRADE OR SELL
Trades are made to satisfy all concerned, large down payments are scarce, trade your property, call us, do not feel obligated.
DORRIS & SON
REALTOR CO-OP MEMBER
702 W. Huron FE 4-1557

WILL BUY OR LIST YOUR LAKE property. Purchasers waiting.
R. F. McKINNEY
Office 8800 Commerce Rd.
Ph. Pontiac EM 3-3311 or Univ. 1-5798

Want to Sell?
BUYERS WAITING
If you have lake property or your home is in the area of Drayton, Clarkston or Waterford, (call us for action). Immediate results.
WHITE BROS.
Open 9 to 9 for Your Convenience
Ph. OR 3-1872 or OR 3-1769
5660 Dixie Highway Waterford

LISTINGS WANTED
Buyers Are Waiting
We Buy, Sell, or Trade
H. C. NEWINGHAM
381 S. Marshall
FE 4-9843 or FE 4-0661

WE WILL BUY
(1) Equity in your home.
(2) Equity in land contracts.
(3) Buy your home for cash.
Call us or stop in.
CORT M. IMBLER
1111 Joslyn FE 4-0524

For Rent Rooms 32

ROOM AND GARAGE FOR RENT in Birmingham. MI 6-4621.

SLEEPING ROOM, GENTLEMEN. 93 Seneca.

CLEAN, WARM SLEEPING ROOM for gentleman, right downtown. FE 2-8820, 41 Pine St.

NICE ROOM FOR GENTLEMAN, 665 W. Huron.

SLEEPING ROOM NEAR BUS line, 6 S. Shirley, FE 2-6984.

AT BUS STOP, LARGE FRONT, warm clean room, FE 5-7332.

ATTRACTIVE ROOM, WALK-IN closet. For lady, 547 W. Huron.

SLEEPING ROOM FOR MEN NO drinkers. FE 2-3689.

SLEEPING RMS FOR CLEAN sober men. 46 Mechanic

SLEEPING RM, DAY WORKER 364 Auburn Ave.

MIDDLEAGED CHRISTIAN MAN to room, 109 Kemp.

ATTRACTIVE ROOM, WEST SIDE, women only. FE 4-2466.

A ROOM IN PRIVATE HOME, close in. No smoking. 45 Augusta.

ROOM FOR 2 LADIES, AUTO. heat, hot water and twin beds. FE 2-8326.

SLEEPING ROOM IN REFINED home on west side Private entrance. FE 2-8326.

ROOMS PVT. BATH. REASONable rates, 713 Orchard Lake, FE 4-9826.

MODERN ROOM WITH KITCHEN privileges, 399 Elizabeth Lake Rd. FE 2-0915.

CLEAN SLEEPING ROOM, 1 GENtleman, 24 Norton, FE 2-8771.

NICE ROOM FOR 1 OR 2 GIRLS. Home privileges, 84 E. Blvd. S. FE 4-7486.

STEAM HEATED SLEEPING room hot water. Close in. 64 Pine.

SLEEPING ROOM FOR GENTLEman, $5. 169 Judson.

SLEEPING ROOM. 2 BLOCKS from town 11 Exchange.

Wanted to Rent 32A

WTD. TO RENT BY LOCAL BUSIness man, bachelor apt., completely furnished. Phone FE 4-9075.

EXTENSION WORKER WOULD like 2 bedroom house, rural or urban. No children. Write Pontiac Press Box 33.

O. M. SUPERVISOR WANTS 3 BR. Call FE 2-3461 or FE 2-3802.

DESPERATELY NEEDED! HOUSE to make home for 4 babies, 2 sets of twins and mother. In city, reasonable rent, references. FE 2-0818.

REFINED LADY WISHES TO rent small house or apt. either furnished or unfurnished. Does not smoke or drink. Write giving full details to Box 24 Pontiac Press.

EXTENSION WORKER WOULD like 2 bedroom house, rural or urban. No children, FE 4-2504.

YOUNG WORKING COUPLE DEsire 2 bedroom unfurn. house or apt. 4 or 5 rms., preferably on West side; Write Box 35, Pontiac Press.

Wanted to Rent 32A

CHRISTIAN COUPLE AND CHILD want clean furn. apt. or modern house. FE 5-4049.

THREE OR FOUR BEDROOM UNfurnished house. Excellent references no drinking or smoking. Phone Oakland 8-3230.

YOUNG RESPONSIBLE COUPLE with 3 babies desire unfurn. place. Good references. FE 4-9048.

CHRISTIAN COUPLE WITH ONE child needs furnished apt. at once. Phone FE 4-2985.

BUSINESS WOMAN WANTS EFficiency apt., west side. Write Box 32 Pontiac Press.

PONTIAC PRESS EMPLOYE DEsires bachelor apartment. Please write Pontiac Press Box 6.

SMALL APT. CARE FOR 3 MONTH old baby while mother works. FE 4-1438

Room With Board 32D

ROOM AND BOARD IN NICE home, 41 Owego.

ROOM AND BOARD, 23 LEXINGton Place, FE 5-4949.

ROOM AND BOARD IN BACHelor home. 23 Lexington. FE 5-4949.

WANTED 1 OR 2 MEN, CLOSE TO Pontiac Motor, FE 4-3761.

WANT DAY WORKER TO SHARE room. Twin beds, good meals, west side. FE 2-3429.

ROOM DAY WORKER TO SHARE elder home, 23 Lexington. FE 5-4949.

GENTLEMAN — CLEAN HOME, good meals. Near Pontiac and Fishers. FE 2-0318.

POSITIVELY NO DRINKERS, BUS at door, 561 S. Sanford, FE 3-9341.

ROOM & BOARD FOR MEN, NO drinkers, 168 E. Wilson, Pontiac.

Hotel Rooms 33

HOTEL AUBURN
Rooms by Day or Week
Also 1 or 2 Room Apartments
Cooking and refrigeration unit.
464 Auburn Ph. FE 2-9239

HOTEL ROOSEVELT
Newly decorated. By week. Also suites by week. Reas. rates. FE 5-8126.

Rent Apts. Furnished 35

MODERN 3 & 4 ROOMS, ADULTS only. OA 8-3668.

3 ROOM MODERN, PARTLY FURnished, 11 North Johnson.

BACHELOR APT., NORTH END, private bath and entrance, very nice, $17.50 per week. FE 2-4376.

2 ROOMS. FE 5-0485, 349 SOUTH Telegraph.

WALLED LAKE AREA, NEW 3 room brick, furn. 302 N. Wixom Rd. MA 4-2680.

BACHELOR'S APARTMENT, PRIvate entrance, reference. FE 4-5655.

BASEMENT APT. FOR 2 GENTLEmen. FE 2-6058.

PRIVATE, CLEAN, 3 ROOMS AND bath, adults only. FE 7-7785.

2 ROOM APT., MARRIED couple, $15 per week. 360 N. Perry. Call upstairs.

4 ROOMS & BATH, COUPLE PREferred, Keego Harbor, TOWsend 7-2784. Call after 5:30 p.m.

4 RMS. AND BATH, UPPER, WEST side. References required. By appointment only. FE 5-8288.

2 FURNISHED ROOMS, QUIET couple, 389 S. Jessie St.

3 ROOMS & BATH, OIL HEAT, pvt. entrance. Working couple preferred $65 month. OA 8-3645.

FIRST FLOOR, WEST SIDE apartment, large carpeted living room with fireplace, luxurious furniture model kitchen, 2 porches, garage, couple only, utilities furnished. $110 per month. FE 5-4032.

2 QUIET MEN NO DRINKERS, call after 5 p.m. FE 4-0219

Rent Apts. Unfurnished 36

PARTLY FURN. 3 ROOM APT., adults only. 411 S. Jessie.

3 ROOM & BATH, COUPLE PREferred, or 1 child welcome. Inquire 247 State St.

3 ROOM APT. FOR BACHELOR working couple, pvt. bath & entrance. 439 N. Paddock.

3 ROOMS & BATH, EMPLOYED couple. 838 Baldwin.

2 BEDROOMS, HEAT FURNISHED. References, FE 2-2909.

3 ROOM APT., SECOND FLOOR. 15355 E. 32 Mile Rd., Romeo, Mich. Phone Plateau 3-2438.

UNFURNISHED APARTMENT, FE 7-0075.

3 RMS. AND BATH, PRIVATE ENtrance. Newly decorated. Adults. 3418 Seebaldt, Drayton Plains.

3 BEDROOM, STEAM HEATED, 1 child allowed. $90 month. Savoy Apartment Building, apply 444 E. Pike.

4 ROOMS, BATH AND HEAT, $76 month, inquire caretaker, 3 Front St.

3 ROOMS, CHILDREN WELCOME. Call after 6 p. m. EM 3-8274.

2 ROOM, PRIVATE BATH AND entrance, stove, refrigeration, west side close in. Inquire 109 Williams after 5:30 p.m.

EAST SIDE, VERY NICE 3 RM. and bath. Heated apt. for adults. $65 monthly. Inquire 399 Prospect, near General Mtr. Truck. EM 3-4665.

Rent Houses Furnished 37

MODERN 6 ROOMS AND BATH, no objections to 1 or 2 children, oil heat, rent $65 per month. No utilities furnished. 73 Brabb Rd. Stony Lake, Oxford OA8-3668.

WALLED LK. COTTAGE 4 BEDrooms, all modern conveniences. Plastered walls, insulated. Call Detroit, TExas 4-1210, Don.

3 ROOM & BATH, PARTLY FURnished. South side of Crescent Lake. $12.50 a Week. Phone FE 2-4510.

MODERN HOUSE UNTIL JUNE 1st. MY 3-3682 evenings.

3 BEDROOM HOME UNTIL MAY 15, $50 month.
EMBREE & GREGG
1565 Union Lake Rd. EM 3-4393
MORRISON-HEUGH CO.
172 West Ann Arbor FE 5-5521

SMALL FURNISHED HOUSE. OR 3-8640.

PARTLY MODERN, COUPLE only, call after 6 p.m. OR 3-1758.

MODERN 2 ROOM HOUSE, HOT & cold running water. MY 3-4922.

COMPLETELY FURNISHED 5 rooms and bath. Adults preferred. MY 3-7102.

Rent Houses Unfurn. 38

WEST SIDE, 5 ROOM BRICK, adults only, $100 a month, FE 4-9534.

5 ROOM MODERN HOME, OIL heat. On Dixie Hwy., ½ way between Pontiac & Flint. Ph. Holly 2261 from 9 A.M. to 4 P.M.

MODERN 7 BEDROOM HOME, auto. heat, $75. EM 3-8391.

WALLED LAKE, CLOSE TO VILlage newly decorated, 2 bedroom, very reasonable TERMS. FE 4-1159.

Rent Stores 38A

CLEAN WARM STORE BASEment, 18x60 for storage, right down town, reasonable. FE 2-8430.

Rent Office Space 38C

ATTENTION DOCTORS, DENTISTS New 9 room clinic for doctor or dentist. Good lease. A-1 location. Consultation rooms and business office. Call for particulars today.
WHITE BROS.
Open 9 to 9 for Your Convenience
Ph. OR 3-1872 or OR 3-1769
5660 Dixie Hwy. Waterford

For Sale Houses 40

2 HOUSES FOR SALE BY OWNer. 1-3 bedroom and 1-3 bedroom. Very reasonable TERMS. FE 4-1159.

FUNNY BUSINESS by Hershberger



"An elephant never forgets—I promised him some peanuts when I saw him in the zoo last summer!"

For Sale Houses 40

Knudsen
North, $1300 Down
Near Lincoln Jr. High, 5 room home with basement. Full bath. Modern kitchen, screened porch. Extra lot included, all for the bargain price of $6,250.

Indian Village
Brick, semi-bungalow, 5 rooms on the first floor with tiled bath. 1 large bedroom and full bath up. Fireplace. Excellent condition.

WM. H. KNUDSEN
REALTOR
810 Pontiac State Bank Bdg.
Ph. FE 4-4516, Eve. FE 3-3759, 2-5320

STONE
IN ROCHESTER
6 room home on North Hill. Excellent inside and out. Plastered walls. Full basement. 1½ car garage. Corner lot. Close to schools and stores. Quick possession.
Francis E. "Bud" Miller
Realtor
Member Co-operative Realtors Exchange
919 Joslyn FE 2-0253
Customers Parking Space in Rear

TERRACE, EAST BLVD. 5 RMS. and bath, 2 bedrooms, full basement. $59.50. Tserms.
Nicholie & Harger Co.
33 W. Huron FE 5-8183

The All Woman Realty
CASS LAKE—3 BEDROOMS
Attractive year around home, 15x21 ft. living room with natural fireplace. Cheerful dining room. Large screened porch. Suitable for sleeping or recreation space. 90 ft. water frontage. Excellent place for your boats. Safe, sandy beach just across the road. Near shopping center and bus lines. $13,500.
THELMA M. ELWOOD
5143 Cass-Elizabeth Lake Rd.
FE 5-1284 FE 4-8344 Open 9 to 5

For Colored Families
Dandy 2 bedroom homes. Hardwood floor. Oil heaters. Auto. hot water, paved streets. Priced to sell on terms.
Russell A. Nott, Realtor
170 W. PIKE FE 4-0905

$6,950
YES IT'S TRUE!—A brand new 2 bedroom F.H.A. home for this low, low, price. Plastered walls, oak floors, oil heat, flush doors, metal cabinet sink, full bath. Close to school, shopping center and bus. Only $1,250 down plus mortgage cost and $31.69 per month plus taxes and insurance. Select yours NOW. Only a few left.

WEST SIDE—Brand new 2 bedroom bungalows. Smart cedar shake exterior, vestibule entrance to spacious living room, large picture window, dining ell, full tile bath with shower and colored fixtures. Plastered painted walls, select oak floors; full basement with A.C. heat; paved street with all utilities. Select yours now. Only 2 left, $12,750. F.H.A. terms

RAY O'NEIL, Realtor
75 W. Huron Open 9-9
Phone FE 3-7163 or FE 4-4178
Member Co-op. Exchange

NORTH SIDE
Convenient location. 4 rooms and bath. Basement, furnace, gas water heater. $6,900 is the full price. Terms.
MAGEDAY GARDENS
5 room modern home in excellent condition. Oak floors, oil furnace, elec. water heater, storms, screens. School bus at door. $7,950. Terms.

HAYDEN
26½ W. Huron St. FE 5-2264
Eves. EM 3-8042 or FE 5-2137

$750 DOWN
Modern bungalow close in with oil heat, 3 piece bath, automatic hot water. New roof. Only $4,750 full price.
R. J. VALUET, Realtor
222 S. Telegraph FE 5-0693

NEAR PERRY STREET
Cozy 2 bedroom, modern, basement. Automatic water heater, storms and screens, 2 car garage, paved street, $2,500 down.
JOSLYN AREA
Spotless 2 bedroom, 10 ft. living rm., lovely kitchen, tile bath, dry basement, gas heat, 14x30 garage. Only $10,500. Terms.
LIST HERE—START PACKING
CORT M. IMBLER
1111 Joslyn FE 4-0524
Daily 'til 8 Sunday 2 to 6

BROWN
$995 Down. "Special" brand new. Large two bedroom bungalow. Exterior all completed, full bath, well, septic, pump elect. hot-water. Double compartment kitchen sink, wired, all interior studding and priced at only $9,695, including lot with lake privileges.

$11,500 Large 6 rm. modern west side home fully furnished. Paved St., gas heat, two car garage. Will accept housetrailer, late car, land contract or smaller home as part payment.

$13,500 Beautiful brick bungalow with attached gar. also sun room, two bedrms., basement, oil heat, 3 nice lake lots, also 4 room cottage fully furnished and rented year around for $81. "Here is a home and income for price that you would ordinarily pay just for single home."

Visit our offices and look over our many listings. Inquire about our new 3 bedroom homes for only $995 down. Convenient parking right at our door.

L. H. BROWN, Realtor
1362 W. Huron Ph. FE 2-4810
Member Co-op. Real Estate Exch.

For Sale Houses 40

KENT
Established 1916
INDIAN VILLAGE 7 rm brick home in excellent condition. Large carpeted living rm. with fireplace, modern kitchen, 4 bedrms., 2 tiled baths, oil A.C. heat and recreation space in basement. $17,950 with terms.

BRAND NEW. Brick ranch home in exclusive South Bloomfield Highlands. 3 bedrms., tile bath with built-in vanity, extra lavatory, attached 2 car garage. Every detail complete for gracious living. $24,500, terms.

FLOYD KENT, Realtor
24 W. Lawrence FE 5-6105 open eves
Next to Consumers Power

$400 DOWN
Furnished 2 bedroom, lake privileges. FE 4-1906.

GATEWAYS to HAPPINESS
BUILT IN 1948
NEAR DRAYTON PLAINS
Cinder block, 4 room and bath, 2 bedroom one floor plan home, oak floors, painted walls, venetian blinds, lot 150x150', garden spot. Offered at $6,450, $1,625 dn. IT'S SPIC AND SPAN.

SEE THIS TODAY
FIRST OFFERING
Of this west suburban masonry constructed large 5 room and bath one floor plan home. Complete in every detail, 19' living room with stone fireplace, ample closet space fully insulated, lot 300x247', garden and landscaping. Offered at $9,450, $2,450 down. IF IT'S SPACE, IT'S HERE.

YOU BUY IT—WE'LL INSURE IT
To Buy—To Sell—To Trade
MAHAN
REALTY CO., REALTORS
COOPERATIVE MEMBERS
1075 W. Huron Ph. FE 2-0263
Open Evenings 'til 9—Sunday 1-9
NEXT DOOR TO BRANCH POST OFFICE

Lakeland, Florida
2 apartment furnished. Sell or trade for Pontiac property.
West: 4½ acres 4 room modern house. Oil heat. Garage. Also small house rented $3,000 down.
HOWARD McLARTY
FE 2-2162.

Crawford
DOLLAR VALUES
BEAUTIFUL COLONIAL HOME
Large living room and dining room. 2 bedrooms. Lots of closet space. Full basement. Hot air furnace, $8,950. $2,500 down.
LONG LAF
2 bedroom modern overlooking lake. Fireplace, attached garage. Automatic oil heat, $8,400, $2,000 down.
SMALL FARM
3 bedroom modern home. Automatic oil heat 1½ car garage and breezeway. Also 3 room income house. Barn. Poultry house and other out buildings. All this on 10 acres of garden soil. $14,700, terms.
CRAWFORD AGENCY
REALTOR OPEN EVES.
2141 Opdyke FE 4-6617; FE 4-1549
ALMOST NEW, SEMI BUNGALOW near Waterford High, reasonable down payment. FE 4-5113.

Partridge
Is the "bird" to see
BIRMINGHAM BUNG.
Conveniently located in a new neighborhood of other beautiful homes. This cozy 4 room home has oil heat, aluminum storms & screens, oak floors, tile basement and is in all around excellent condition. The down payment is just $4,900 with balance on a 4 per cent mortgage.
WAY OUT WEST
Of Pontiac some 20 miles is the small community of Clyde in which is a modern 6 rm. home for only $2,250 down. The full price is just $4,950. In Pontiac the same home would sell for $7,500. Are you willing to drive only 20 miles to save $2,550?
WARD E. PARTRIDGE
REALTOR, FE 2-8316
43 W. Huron St., Open Eve. 7 to 9

Must Be Sold
Owner leaving state for health. Suburban 3 bedroom home with lake privileges. Includes all furnishings; TV set, refrigerator, bench saw with motor, boat and trailer, etc. Priced at $8,950, with $1,500 down; less for cash. Call Mrs. Kelchner FE 5-1201, eve. FE 5-6856.

"BUD" Nicholie
REAL ESTATE
LAKEFRONT
Located in ideal setting. A lovely 2 bedroom bungalow with stairway to unfinished attic, has fireplace, oak floors plastered and paneled walls, glassed-in front porch overlooking lake and screened-in patio off the basement at ground level. Automatic heat and hot water full bath up and part bath down. Also 2 car garage. Would consider trade for 4 room home in city.
WISNER AREA
A good family home on dead-end street. A nice place for children. Two bedroom bungalow with full basement, oil heat, 1½ car garage. Priced right at $7,900 with $1,900 down.
INVESTORS PRICE
A nearly finished Brickerete home with room for 4 bedrooms. Located on city lot 100 x 100. Has copper tubing all over house, has full basement with furnace and electric hot water heater. A really nice home. Price is good at $8,500 with terms.
GEORGE R. IRWIN
REAL ESTATE
360 Baldwin Avenue
Phone FE 5-0101 or FE 2-8544
VERY NICE 6 RM. COLONIAL, $11,900 cash to mortgage, 169 Seminole. FE 2-4348.

For Sale Houses 40

ANNETT
OFFERS
Immediate Possession
Practically new 5 room and full bath bungalow with breezeway and garage 22x24, situated on 6 lots fenced, lake privileges. Owner has reduced price to $7,500, small down payment.

Dixie Highway
8 room frame home in good condition, ideal for tourist home, 5 bedrooms, large living room, full basement, oil steam heat, gas water heater, zoned for business. $12,500, terms.

Drayton Woods
New ranch home extra well built and beautifully decorated. 5 rooms and bath, attached garage, full basement, oil A.C. heat, recreation space. Situated on lot 90x290 in good residential neighborhood. $13,950, terms.

Silver Lake Area
Beautiful brick home situated on lot 150x325 with 50 large trees, living room with fireplace, kitchen, dinette, 2 bedrooms, tile bath, unfinished second floor large enough for 2 bedrooms. Full basement, recreation space. Close to new grade school. $16,200, terms.

Lake Front Home and Income
Offering a combination of a beautiful cut stone 2 bath 7 room all modern home with natural fireplace, glassed rear porch, and 2 modern tenant houses. Wall to wall carpeting, automatic oil heat, 2 car attached garage. This unusual property located 4 miles from Court house on paved highway has 75 foot lake front lot 400 feet deep. To close an estate, $24,500.

New Brick Ranch
This new 5 room, 1½ bath brick home has 3 bedrooms, marble fireplace in large living room, full basement with automatic oil heat, attached 2 car plastered garage, situated on large corner lot in exclusive Bloomfield Highlands. $24,700, terms. If purchased now, purchaser can have choice of colors, tile, and other details.

Roy Annett Inc.
REALTORS
28 E. Huron FEderal 3-7193
Open Evenings and Sunday 1-4

SUBURBAN
2 bedroom home, 2 car garage. Nice lot with lake privileges. Priced at $4,500, $1,000 down.
MODERN
4 bedroom home. Lot 55x160. Priced reasonable with $2,500. Better call on this one.
CUCKLER REALTY
236 N. Saginaw FE 4-4091
Eves OR 3-2039: FE 7-6143

4 ROOM HOUSE, FULL BASEment, 2 car garage, 2 good lots, black top road, $5,500. Small down payment. Located at 2304 Maddy Lane, Keego Harbor.

Only 2 Left
New Three Bedroom Brick Ramblers
$13,725
New, Low Down Payment
Model is OPEN
SUNDAY 1-9
WEEKDAYS 3-9
at 2214 Middlebelt Road. Go out Orchard Lake Road ½ mile west of Telegraph Road, turn left on Middlebelt to model.
MAHAN
REALTY CO., REALTORS
1075 W. Huron Ph. FE 2-0263
NEXT DOOR TO BRANCH POST OFFICE

SPECIAL!
$495 DOWN
Cozy and cute 3 rooms all freshly painted. Full basement gas furnace. Storm windows and screens. Part bath. Located off Joslyn close to city bus, excellent school, and within walking distance to Pontiac plants. First buyer to look will buy.
Edw. M. Stout, Realtor
77 N. Saginaw St. Ph. FE 5-8165
Open eve till 8:30

$1,000 DOWN
2 family, 10 rooms, 2 baths, in good condition. Immediate possession. Located in Orion.
JIM WRIGHT, Realtor
222 S. Telegraph FE 5-0693

Near General Hospital
4 bedroom home in good condition to trade for 2 bedroom; bungalow in desirable condition and location.
CARROLL G. PORRITT
26½ West Huron FE 2-7124

L. R. TRIPP
Superb Hilltop Home
Commanding panoramic "birds eye" view of Pontiac! 3 bedroom brick bungalow. Perfect condition. Large carpeted living room with log-burning stone fireplace. Full dining room, too. 2 car attached garage. The 125'x338' site is beautifully landscaped. Just outside city limits; near blacktop highway. Immediate possession. Priced at $18,000, worth it, too!

Indian Village
Brick 3 bedroom, 2 complete bathrooms, one up and one down. Full dining room. Screened porch. Natural fireplace. Excellent location for children near Webster School.
Leslie R. Tripp, Realtor
22 W. Lawrence St. Open Evenings
FE 5-8161 or FE 5-6394

MARSHALL STREET
Cozy 5 room bungalow, 1½ car garage, storm windows and screens, part finished basement, one of the nicest homes on the street. Priced at $11,250, with terms.
H. C. Newingham, Broker
381 S. Marshall
Ph. FE 4-9843 or FE 4-0661

5 ACRES
6 room house 2 bedroom on 1st floor oil heat, recreation space in good basement, insulated, nice present neighborhood. Full price $9,000, terms. Call FE 4-9584, 136 E. Pike St.
LAWRENCE W. GAYLORD

For Sale Houses 40

LAKEFRONT
this 3 bedroom modern home is too large for present owner. They will accept a free and clear 4 room modern home in good west suburban area as part payment. Lovely landscaping. Boat house and outdoor grill. 122 ft. lake frontage. Home has full basement, forced air oil heat. Cutstone fireplace. Steamlined kitchen. Wall to wall carpeting. 1 bedroom and bath down with 2 bedrooms and lavatory up. $20,000 with terms.

$375 DOWN
A dainty 2 bedroom bungalow, nice size rooms, complete on exterior, studdings up for partitions, and chimney in. Good West suburban location, easy terms. $750 down 2 bedroom with attached garage. Located on 2 nice lots with lake privileges. In good West Suburban location complete exterior studdings up for partitions, and chimney in, easy terms.
F. C. Wood Co.
1735 Williams Lake Rd. OR 3-1235
Office Open 9 a.m. to 5 p.m.
Office After 5, FE 4-1081

3 ROOM HOUSE, BATH, FULL basement, oil furnace, garage. Call after 4 p.m. 584 S. Sanford.

Humphries
An older home with large rooms. Carpeted living and dining rooms. Kitchen has eating spot too. 3 big bedrms. and bath. Fine basement, oil heat and hot water. Recreation space. Large screened porch. Garage. 60x200 ft. lot, landscaped. Very desirable location near Lake Orion. $10,600, terms.

Humphries
In perfect top-notch condition. Modern decorations, shining oak floors, tile bath. Full basement with new automatic gas furnace. 5 large rooms in this brick, easy to heat terrace. Excellent west side location. Ideal setup for busy people!

Humphries
East side on blacktop street. Well kept modern white frame bungalow of five rooms and bath and glassed front porch. Full basement, hot air furnace. Screens and storms and venetian blinds. Garage too. Fenced lot 40x124. Price? Only $6,500, terms.

Humphries
Co-operative Realtors Exchange
83 N. Telegraph
FE 2-0474 Open Evenings

Suburban Brick
Nicely situated on 6 acres of land running back to Galloway Lake. 2 fireplaces — one in recreation room and one in large living room. Full basement, oil heat, etc. 3 large rooms first floor, and stairway to unfinished upstairs all ready for more bedrooms and bath if needed. We don't know of any place where you can buy 6 acres of land running to lake with a brick home 42 x 46 to compare with this one anywhere except here.
PAUL A. KERN, Realtor
"Real Estate Since 1919"
31 Oakland Avenue FE 2-9209

NEW RANCH HOME
2 bedrms., large living rm., picture window, ½ acre lot. Near schools, churches, and stores. Well and septic tank installed, complete but outside you finish the inside. Only $4,950. Small down payment.
William G. Whitcomb
FE 5-9522

West Sub.
Here it is for quick sale, five room bungalow, oak floors, full bath, electric pump, floored attic and lake privileges. Truly worth the price of $6,750 with $1,500 down.

Vacant Lots
Well located lot on Voorheis Road for $950 with terms arranged. Also East Boulevard lot for only $700 with $200 down.
K. G. Hempstead, Realtor
102 E. Huron Street
FE 4-8284 Eve. FE 2-1312

A HOME OF YOUR OWN
Donelson Park
Ranch home of 3 bedrooms in very fine condition throughout. Attached garage, large landscaped lot. Fine rumpus room. $13,750.

North Side
4 rooms and bath. Neat good appearing property, $6,850, terms.

Hospital Rd.
200 ft. frontage, 4 rooms, and bath. ONLY $650 down.

Excellent East Side
6 room frame home, fine condition throughout. Carpeted living-dining rooms. Plastered walls. Garage. Storm sash and screens. Best price and terms.

NICHOLIE
AND HARGER CO.
(Doing Business as)
A. G. NICHOLIE & SONS
33 W. Hu

For Sale Houses 40

DORRIS

DANDY BUNGALOW
$1,500 DOWN
Attractive all white bungalow situated on nice lot with paved drive and good garage with overhead door. Nice shaded rear yard. Oak floors, plastered walls, full basement. Total price $8,950 with 30 DAY POSSESSION.

ATTRACTIVE LAKE HOME
ONLY $10,950
Boat at front door, modern, spacious five room bungalow exceptionally large bedrooms and abundance of closet space. Full basement with new oil AC heating plant, water softener. Two porches, good garage and lot 90x276. Practically immediate possession. Terms.

MR. EXECUTIVE
BLOOMFIELD HIGHLANDS
Beautiful, rambling six room brick with 2 car attached brick garage. A home we are proud to show. Beautifully landscaped lot with outdoor grill. Aluminum awnings, wall-to-wall carpeting, draperies, incinerator, Dishmaster, washer and dryer. Ultra-modern full bath and half bath, marble window sills, marble fireplace, and many, many other outstanding appointments. $7,000 down.

DORRIS & SON
Realtors Co-op Members
752 W. Huron Street FE 4-1557

BY OWNER, 2 HOUSES, 1 INCOME off Joslyn, 1-4 room basement house. Garage and breezeway. Beautiful location. FE 4-2131. FE 4-3430 nights.

DOLLAR VALUES!
INDIAN VILLAGE
Large living rm. Full dining rm. 3 bedrooms, 2 car garage. All this and oil heat. Only $11,500. $3,000 down.
BEAUTIFUL COLONIAL HOME
Large living room and dining room. 2 bedrooms. Lots of closet space. Full basement. Hot air furnace. $8,950, $2,500 down.
LONG LAKE
2 bedroom modern overlooking lake. Fireplace. Attached garage. Automatic oil heat. $8,000. $2,000 down.

CRAWFORD AGENCY
REALTOR OPEN EVES.
2141 Opdyke FE 4-6617; FE 4-1549

6 RM. FRAME HOUSE, 2 CAR attached garage. Large picture window in living room, 2 bedrooms down, 1 large up, beautifully done in knotty pine, tile bath. Nice kitchen with eating area. Full basement, automatic oil heat, aluminum sash thruout. $14,700. Owner leaving state, 4235 Walnut Lake Rd., off Orchard Lake.

ALL MODERN, 6 RM. HOUSE, 1 yr. old., $7,950. Will accept a small down payment. EM 3-2609.

EAST SUBURBAN
100'x286' lot, 48' ranch home, 36'x14' living room, ledgerock fireplace, streamlined 15' kitchen, two grand bedrooms, 16'x10' patio off kitchen, lifetime aluminum siding, 30 day possession. Bateman & Kampsen Realty Co., 377 S. Telegraph Rd., FE 4-0436. Open Eve. and Sun. Co-op member.

MOVE IN TOMORROW
5 room modern, forced air oil heat, lathe & plastered walls, painted walls, electric water heater. Total price, $7950, terms. Go out Elizabeth Lk. Rd. to Clinton Lake Dr., turn right to 5344.

WASHINGTON PARK
Owner leaving city. Must sell 5 room, brick bungalow, 3 yrs. old. Paved street, gas heat, stairway to unfinished attic. Carpeted, draperies. Aluminum Storms and screens, gasinator, fenced yard, paved driveway. Cash to G. I. Mortgage. 1006 Benwick. FE 4-8795.

UNION LAKE
Attractive 2 bedroom frame home, quiet location, near good beach on Union Lake, bath, part basement, oil heat, very neat inside and out, boat included, $6,500, $1,250 down.

EMBREE & GREGG
1565 Union Lake Rd. EM 3-4393
MORRISON-HEUGH CO.
172 West Ann Arbor FE 5-5521

AUBURN HEIGHTS, 4 ROOMS, 2 bedrooms, and part bath, lot 50x200, $1,000 down. FE 4-8903.

GI—No Down Payment
Civilians — low down payment. Payments as low as $36 per mo., including taxes and insurance. New modern 2 and 3 bedroom homes. Enjoy living where you can swim, boat and fish right at your own door. Away from city smoke, noise and busy streets. Approximately 20 min. from Pontiac. Come in and let us work out your deal. Phone Ortonville 132. Reverse charges, or Flanders 14276 after 8 p. m.
C. PANGUS 1919 M-15
Ph. Ortonville 132 Reverse Charges OR Flanders 1-4276

TWO ACRES
2 acres, 4 room bungalow. Near Lake Orchard. Close to School and stores. $1,000 down.
AUBURN HEIGHTS
Five room, 2 story modern home, full bsmt., furnace, laundry tubs. Off Churchill Rd., Auburn Hts. BARGAIN FOR CASH.
PAUL M. JONES REAL ESTATE
823 W. Huron FE 4-3505

PRICE
Cut $4,500 on this new modern 3 bedroom ranch home with dining room, den, fireplace, full basement, and 1½ car attached garage. Full price $14,950.

REDUCED
$5,000 on this 4 bedroom contemporary ranch home located north of Rochester on 10 acre estate. Other features are fireplace, oil heat, and 2 car garage. A bargain at $24,500. Call J. A. Taylor, Realtor, FE 4-2544.

DONELSON PARK, NEW RANCH type brick, fireplace, 2 car garage, radiant heat, carpeted mahogany cupboards. Lake privileges. Must be seen to appreciate. $19,500. FE 2-4821.

NEW BUNGALOW
Nice location, near Crescent Lake. Lge. 2 bedrm., plastered, painted walls. Oil furnace, automatic water heater. $8,250, terms.
PONTIAC REALTY CO.
737 Baldwin FE 5-8275

LAKE ORION 8 ROOM MODERN, close in, 4 acres of land. This desirable home offers 4 rooms down with oak floor, 4 rooms up, basement oil furnace, full bath, priced $11,000 with terms.
Lake Orion 5 rooms: this home offers large living room, dining room, kitchen, 2 bedrooms and bath, with extra lot, $3850, with $1150 down.
MEAGHER REAL ESTATE
OXFORD, MICH.
PHONE MR. WRIGHT
MY 3-4192

Suburban Property 40B

A BED WARMER
Used to be a traditional gift — the modern way of course, is to buy a new brick home. Well insulated & with baseboard hot water heat. Such a fine home as this is now under construction in Rochdale. One of Rochester's finest home developments. This brick home offers 3 big bedrooms. Large living room, kitchen, full basement, lots of recreational space. ½ acre of rolling land and all for only $6,000 down. If you buy now, you can select your own interior appointments to suit your own particular taste. Why not call us right now at OL 1-9111 for a tour of this lovely home?

Roger B. Henry
811 Main St. OL 1-9111
ROCHESTER, MICHIGAN

Sale Resort Prop. 41B

EQUITY IN CABIN ON AU SABLE River for housetrailer, or will sell. Phone FE 5-9876

For Sale Lake Prop. 41

BEAUTIFUL LAKE FRONT HOME, near Kirk-of-the Hills, Vaughn school system. Low mid-winter price. P. W. Dinnan & Son, 66 W. Huron.

For Sale Lake Prop. 41

WILLIAMS LAKE
Fine sandy bathing beach in front of this attractive 3-bedrm. lake-front home with 70 ft. water frontage. 28 ft. living rm., fireplace, den, modern kitchen, breakfast nook, large screened porch, full basement, oil heat, garage. Large landscaped lot. Blacktop road. Quick possession. Priced to sell at $17,900, terms.

FLOYD KENT, Realtor
24 W. Lawrence FE 5-6105
Open Eves
Next to Consumers Power

For Sale Lots 42

FOR BETTER SITES
For better homes see,
CHEROKEE HILLS
You can still select from 20 sites in this popular new home section — but hurry, sites are selling at Elizabeth Lake and Voorheis Rds.!

CARL W. BIRD, Realtor
516 Pontiac State Bank Bldg.
FE 4-4211 Eves. FE 5-1392

BIG LOTS, 100x200
Nr. Auburn & Rochester Rds., $295 to $495.
JUDSON BRADWAY COMPANY
Detroit Office Wo 2-9700
Pontiac Office FE 2-0440, Tele. Rd. Nr. Orchard Lake Rd.

100 x 200
Close to Pontiac, schools & bus service. In good neighborhood. On good roads. $75 down.
L. C. LADD
4286 Dixie Hwy. OR 3-2361
3946 Pontiac Lk. Rd. FE 3-0207
Corner Cass Lake Rd.

65 LOTS, 100x230 & 80x180, WELL developed lake subdivision. Groups or single. Opportunities for independent builders. Owner, S. Sebek, 2100 W. Drahner, Oxford, OA 8-2665.

LITTLE FARMS
Large 100x400 ft. tracts. Excellent soil. Close to bus, stores and schools. Only $15 down and $15 month.
L. H. BROWN, REALTOR
1362 W. Huron Ph. FE 2-4810

BUILDING LOTS
IN Drayton, Waterford and Clarkston areas.
HOLMES-BARTRAM
4392 Dixie Highway
OR 3-1950 Eves, OR 3-8001

LIVE IN THE COUNTRY NEAR the city on a large restricted homesite in Waterford Hill Estates. Convenient terms arranged. For information call OR 3-7614.

LOT 50x140, NEAR McCONNELL St. Frederick schools, ideal building site on paved street. Price $750, terms.
RUSSELL A. NOTT, REALTOR
170 W. Pike FE 4-5905

WOODED
On paved road. Close to Watkins Lake. 107 Ft. frontage with gas at the street. Many large oak trees. $100 down.
L. C. LADD
4286 Dixie Hwy. OR 3-2361
3946 Pontiac Lk. Rd. FE 2-0207
Corner Cass Lake Rd.

NEAR LONGFELLOW SCHOOL ALSO SOME NEAR WALTON BLVD. $300 & UP. $25 DOWN.
WILLIS M. BREWER
116 Roosevelt Hotel
FE 4-5181 FE 2-8532

For Sale Acreage 43

3 ACRES
On a year around stream with some woods. Good soil. On good road close to schools. $995. Terms.
L. C. LADD
4286 Dixie Hwy. OR 3-2361
3946 Pontiac Lk. Rd. FE 2-0207
Corner Cass Lake Rd.

5 ACRES NEAR AUBURN RD., will take late model Ford on down payment. FE 4-9027.

For Sale Farm Prop. 44

100 ACRES
West of Pontiac. Level, clay loam soil, no stones, 10-acre woodlot, 6-rm. modern home, 40 x 50 ft. hip-roof barn, poultry house, 24 x 40 ft. Priced right at $13,250 with terms. Will accept good 6-rm. house in Pontiac in trade.

40 ACRES
West of Oxford, near Baldwin Ave. Modernized farm home, 5 rms. and bath, oak flrs., full basement, hot-air furnace, electric water heater wired for electric stove. Small barn and 20 x 40 ft. insulated chicken house, 2-car garage and corn crib. $14,000 with $3,000 down. Will accept seasoned land contract as part payment.

14 ACRES
Near Clarkston 6-bedrm. colonial home with full bath, furnace fireplace, walnut trim in living and dining rms. Lots of shade. 20 x 24 ft. cow barn. Ideal spot for large family or convalescent home. Only $10,500 with $3,500 down.

FLOYD KENT, Realtor
24 W. Lawrence FE 5-6105
Open Eves
Next to Consumers Power

WANTED FARM LINSTINGS
Buyers callin every day
GEO. I. SCALE REALTOR
88½ N Saginaw FE 2-5011

100 ACRE FARM LOCATED IN Metamora Hunt Club area. Includes modern dairy barn, and large 11 room farm house. Will sell or trade for home in Pontiac area. Call J. A. Taylor, Realtor, FE 4-2544.

80 ACRES OF EXCELLENT FARMing land with good buildings. North of Pontiac. This is very reasonably priced. P. W. Dinnan and Son, 66 W. Huron St.

Sale Land Contracts 45

Sold for $4,500, Balance $3,650. At $50 a month. Discount $730. Your cost $2,920. Excellent investment.
CORT M. IMBLER
1111 Joslyn FE 4-9524
Daily till 8 Sunday 2 to 6

CONTRACT BY OWNER, BALance $6,700, at 6 per cent interest, will deduct $1,000. Good modern house extra lot, in city. FE 2-4773

Sale Business Property 46

GOOD BUSINESS LOCATION ON corner of E. Pike & S. Tasmania. Brick building with 8 room apt. up, auditorium below. Can be shown by appointment anytime. FE 3-6266 days FE 4-7998 evenings.

Gas Station & Garage
Located just outside city on one of main roads, large conc. bldg. containin in all about 6000 sq. ft., 4 pumps. Apprtox. 4500 sq. ft. of garage space with 7 apts. overhead, also small frame house, 10 acres of land. Zoned M-1. Shows excellent income — call for further particulars

Business & Res. Combined
Nrly. new bldg. approx. 1000 sq. ft. Ideal for small store, TV sales & service or office. This property lies in a rapidly growing section & should soon increase in value. Priced right — $1200 will handle.

John K. Irwin
REALTOR
Since 1925
[illegible] Eve. FE 3-1804

Business Opportunities 47

WATCHMAKERS ATTENTION! 2 watch repair establishments for sale. FE 4-8406 or FE 3-9731.

SPEEDWAY 79 STATION, 83 N. Perry at invento y cost. Owner selling due to illness. FE 3-9207.

ILLNESS FORCES SALE OF THIS going grocery store. Fully stocked. East end of city. Store Bldg. and double garage, gas heat, everything as is, lock stock and barrel. $7,700 terms.
B. D. Charles
FE 4-6862 FE 2-1704

CARNIVAL by Dick Turner



"Okay, you're my lawyer! What have I got to say for myself?"

Business Opportunities 47

Distributors
No Competition
No Vending

In 10 minutes you can be a dignified permanent repeat business BECAUSE we have our fast-selling merchandise in hundreds of retail stores ready to turn over to you. These accounts are earning money today.

Our product is new — alone in its field — a boon to every day living and sells wherever we display it. A repeat business that will get bigger and bigger.

The minute you are accepted by us as a distributor, a number of established accounts are turned over to you (as many as you can handle) and you are in your own business and making money. These are your accounts to service from now on. You only purchase merchandise that is in the retail stores now.
NOT ONLY THAT — you invest our minimum requirements of $1008.00, WE GUARANTEE YOU A RETURN OF OVER 100 PER CENT ON YOUR MERCHANDISE INVESTMENT, AS ILLUSTRATED BELOW

MERCHANDISE INVESTMENT	GUARANTEE RETURN
$504.00	$1008.00
$1008.00	$2016.00
$1512.00	$3024.00

AND THAT ISN'T ALL — YOUR INVESTMENT IS PROTECTED BY A MONEY BACK GUARANTEE, and the above figures should represent your monthly profit.

Our requirements are: You must be a reliable and responsible person, you must have cash now for the merchandise already in the retail stores.

This area now being opened. Write giving details about yourself and include PHONE NO. to Box 3 Pontiac Press.

Business & Income
Established dry cleaning business in excellent location including all modern equipment and 1952 panel truck. Cleaning plant attached to new store front. Also 8 room brick house with 2 apartments now rented for $160 a month. Also small lunch room renting for $35 a month. Dry cleaning doing a gross business of $30,000 a year. $30,000 includes everything, terms.

Roy Annett Inc.
REALTORS
28 E. Huron St. FEderal 3-7193
Open Evenings and Sunday 1-4

Imagination????
It will do wonders for this 100 year old inn, with a modern Class C bar and dining room. The present owner only serves sandwiches and soup but the kitchen is fully equipped to handle complete dinners and banquets, which haven't been promoted to any extent. This would be an excellent opportunity for partners to really go to town by operating it to its capacity. Property and all may be purchased for $25,000 down No. 1212.

Not Much!!!!
This tavern is only doing a $37,000 gross on beer and wine. You probably couldn't make over $10,000 or $12,000 a year in this set up and besides it would take 3 people to operate it. Located about 85 miles from Pontiac and the owner wants about $8,000 down on property and all. You might phone for details on No. 1535.

Winter Wonderland
A Class C lounge that does a wonderful business both summer and winter. Located in the winter sports area of lower Mich. It is one of the nicest spots we have to offer. You may purchase property and all or just the business and lease the property. Call now for an appointment to get the figures on No. RG.

STATE-WIDE
REAL ESTATE SERVICE, INC.
PONTIAC STATE BANK BLDG.
Pontiac Office, J. Landmesser, Mgr.
FE 4-1582 FE 5-0976

Partridge
IS THE "BIRD" TO SEE
TALK TO THE RIGHT MAN WHEN YOU WANT TO BUY A BUSINESS

SMALL GRILL
Located west of Pontiac on a busy paved road. Reasonable rent, heat furnished. Room for expansion. Only $750 full price

IT'S POSSIBLE
To have a store of your own for just $2,000. This is a neighborhood grocery in Rochester. You'll have a good lease and the stock is as neat and clean as can be. It's a perfect husband and wife proposition. We know you'll like it, call today.

VARIETY STORE
In the heart of [illegible] Town Center. Buy all the fixtures and equipment for just $1,000 plus the stock at wholesale cost. The wife can operate this with help from the husband or some other member of the family on weekends and some evenings. Get the details.

WARD E. PARTRIDGE
OFFICE OF NATIONAL BUSINESS BROKERS CLEARING HOUSE
OFFICES IN PRINCIPAL CITIES
COAST-TO-COAST
World's Largest
43 W. Huron, Open Eve., FE 2-8316

Business Opportunities 47

FREE!
Catalog of local and coast-to-coast business opportunities. See Realtor Partridge for any business, anywhere!
WARD E. PARTRIDGE
REALTOR, FE 2-8316
43 W. Huron St.

TO BUY, TO SELL, REALTOR. Partridge is THE "BIRD" to See

FULLY EQUIPPED RESTAUrant, going business $4,000 $1,000 down. Write Pontia Press Box 7.

GAS STATION
Fine location, modern, well established. Must sell $5,500 stock and equipment, reasonable. Phone FE 3-9268.

FARMS HOMES AND INCOMES of all kinds. P. W. Dinnan and Son, 66 W. Huron.

Money to Loan 49
(State Licensed Lenders)

$25 To $500
QUICK FRIENDLY SERVICE
64 W. Lawrence St. at Cass
Phone FE 4-1538
Baxter & Livingstone
FINANCE CO.

$25 to $500
GENERAL PUBLIC LOAN
69 W. Huron St. FE 3-7181

TEAGUE FINANCE CO.
202 S. MAIN
ROCHESTER, MICH.
LOANS $25 TO $500
AUTOS
LIVESTOCK
HOUSEHOLD GOODS
Ph. Rochester OL 6-0711

NOW...
HFC Comes to PONTIAC
You will enjoy doing business with America's Oldest and Largest Consumer Finance Company. Requirements are simple. You can borrow $20 to $500 quickly on signature, car or furniture. Loans made without endorsers for any good purpose. Up to 20 months to repay.

Cash you get	Payments 20 mos.	12 mos.	6 mos.
$100	$ 6.75	$10.07	$18.48
200	12.39	20.03	36.85
300	19.67	29.68	54.99
500	31.47	48.18	90.14

Household's charge is the monthly rate of 3 per cent on that part of a balance not exceeding $50, 2½ per cent on that part of a balance in excess of $50, but not exceeding $300, and ¾ per cent on any remainder.
FAST SERVICE
We specialize in fast service. If you need a loan phone or visit Household's new office today.
HFC
Household Finance Corporation of Pontiac
3½ South Saginaw St., Kay Bldg. 2nd Fl. Phone: FEderal 4-0535

Need Money?
$25 to $500
Is as near as your telephone. Just call
FE 5-8121
for HOLIDAY EXPENSES
or for any other worthy purpose. Most loans are completed on your first visit and in a few moments. Liberal repayment plan.
Home & Auto Loan Company
407 Community National Bank Bldg.
Hours: 9 to 5: Saturday 9 to 1

WHEN YOU NEED
$25 to $500
We can help you with your money problems. You can get up to $500 and repay in small monthly payments.
Telephone us or call at our office.
STATE
FINANCE CO.
416 Pontiac State Bank Bldg.
Ph. FE 4-1574

CASH FAST!
Get $10 to $500 quickly on car, furniture or note. We've been making friendly loans since 1906. Phone or come in today. Provident Loan and Savings Society, 7 W. Lawrence St., Pontiac. FE 2-9429.

LOANS $20 TO $500
On Signature Only.
Household Finance Corp. of Pontiac
3½ S. Saginaw St. FE 4-0535

Money to Loan 49
(State Licensed Lenders)

MONEY WAITING
You May Borrow
$25-$500 Today
Group your bills, protect your credit, low monthly payments at
BUCKNER FINANCE CO.
Above Walgreen's FE 4-0541
CORNER N. SAGINAW & HURON

LOANS
Community Loan Co.
30 E. Lawrence FE 2-7131
FRIENDLY SERVICE

NEED FROM $25 to $500 Now!
Here is the cash loan service you have been looking for.
GET YOUR LOAN IN ONE VISIT
On '46 to '52 model cars. Bring your title. Let us finance your car or consolidate present bills and reduce your monthly payments by as much as ½. Loans made on furniture, signature, other securities. Up to 18 months to repay.
OAKLAND LOAN CO.
202 Pontiac St. Bk. Bldg. FE 2-9206
Corner Saginaw and Lawrence

Sale Housetrailers 50

Pontiac Chief
MOBILE HOMES
26 ft. to 45 ft. in length. Up to 5 years to pay.
You can buy a Les Hutchinson reconditioned trailer as low as $100 down.
Hutchinson's Trailer Sales
4615 Dixie Highway, Drayton Plains
Phone OR 3-1201
Also Corner 11 Mile & Woodward Royal Oak LI 5-2810

MODERN 3 ROOM & BATH ROYcraft. Very reasonable. EM 3-4012.

HOUSETRAILER, 27 FT. $350. FE 7-9268.

1952 27 FT. PRAIRIE SCHOONER. Bathroom, hot water tank, custom built sofa. 170 Opdyke, Auburn Heights Trailer Park, 1st rd. to left, 5th trailer down after 6.

THE BEST BUYS ARE AT Oxford Trailer Sales
See the New 1954 Stewarts
Here is quality, quantity, beauty & the best in trailer construction. Priced reasonably. Terms that will amaze you. Be happy—be proud. Buy Stewart.
Oxford Trailer Sales
Parts & Accessories
1 mi. South of Lake Orion. M-24

GOOD USED 25 FT. TRAILER, $100 down, balance like rent, MY 2-4611.

MICH-ARROW
ELCAR-RICHARDSON
22' to 40' All '54 Models
Priced for Quick Sale
Parkhurst Trailer
Park & Sales
1540 Lapeer Rd. MY 3-4611
Lake Orion

GENESEE SALES NOW SHOWING 1954 American General & Westwood coaches, ask about our rental purchase plan on a used trailer. Genesse Trailer Sales, 2101 Dixie Hwy.

$100-$200 DOWN GOOD TRAILers, rental plans, move in immediately. Save rent.
TRAILER EXCHANGE
60 S. Telegraph Open Eves.

NEW MOON
The best cost no more than the rest. See it and compare it.
Parkhurst Trailer
Park & Sales
1540 Lapeer Rd. MY 3-4611
Lake Orion

THE BEST BUYS ARE AT Oxford Trailer Sales.

TRAILER EXCHANGE
ANDERSON ROYAL, PRAIRIE SCHOONER, BUDDY AND OTHERS SALES, SERVICE & FINANCING.
1 & 2 bedroom mobile homes, 14 to 41 ft., over 50 floor plans, all kinds of equipment, furniture, roof coatings, paints, touraids, helper springs, bathroom fixtures & complete line of other trailer parts and accessories. Cash or terms.
VISIT OUR STORE
60 S. Telegraph
Open Evenings and Sunday P.M.

28' IRONWOOD HOUSETRAILER, 1953. Bath & shower, electric hot water heater. 3239 Auburn Rd. Auburn Heights.

HOUSETRAILER FOR SALE OR Will swap for what have you. FE 4-2185.

'47, 27 FT. DREXEL DELUXE. Frigidaire, bottle gas, $950 if sold soon. FE 5-0711.

FOR RENT — 41 FOOT HOUSEtrailer, furn., including television. Inquire Davis, Clyde, Mich.

For Rent Trailer Space 51

TRAILER SPACE FOR RENT. Gordo's Trailer Camp. 3300 Elizabeth Lk. Rd.

LARGE LOT, PATIO, SEWER and water, school bus, shopping. Parkhurst Trailer Pk., MY 2-4611.

Sale Auto Accessories 52

NEW PARTS & ACCESSORIES
TIRE CHAINS, ALL SIZES
SCHRAM AUTO PARTS
2539 Dixie Hwy. Or 3-2105

WRECKING FOR PARTS, '46 CARS and up, Buicks, Fords, Chevrolets, DeSotos, Oldsmobiles, Pontiacs, and others. New mufflers and tailpipes, rebuilt generators, starters, carburetors, fuel pumps and transmissions. New and used springs.
LOUIE'S AUTO PARTS
936 OAKLAND AVE.
FE 4-4013

AUTO GLASS
We specialize in safety auto glass, install while you wait.
FREE: One pound coffee to a customer with each door glass or windshield. Hub Auto Glass Co., 122 Oakland Avenue. FE 4-7066.

Auto Service 53

Generator & Starter Rebuilding
Also rebuilt carburetors, fuel pumps water pumps, voltage regulators, distributors, master cylinders, wheel cylinders, starters and brushes.
WHOLESALE AND RETAIL
Open 7 days a week Sundays 9 to 6
Weekdays 9 to 8
Hollerback Auto Parts
340 Baldwin—FE 2-9477

CRANKSHAFT GRINDING IN THE car cylinders rebored. Zuck Machine Shop, 23 Hood. Ph. FE 2-2563

FOR COMPLETE COLLISION SERVICE
Bumping, painting, refinishing.
See Bob Rector at
Oliver Motor Sales
Collision Service Dept.
36 W. Pike St. Phone FE 2-6101

Auto Service 53

REPAIRS, BUMPING & PAINTING
FREE ESTIMATE
ALL MAKES OF CARS
PAYMENT PLAN
BRAID MOTOR SALES
30 Years Fair Dealing
Cass at West Pike St.
Phone FE 2-0186

Wanted Used Cars 54

WANTED
'46 TO '52 MODELS. BE SURE TO GET OUR PRICE BEFORE YOU SELL YOUR CAR. H. J. VANWELT, 4640 DIXIE HIGHWAY. OR 3-1355.

WTD. JUNK CARS & SCRAP IRON. FE 4-9582. Eves. after 5:30 and Sundays call FE 5-4830.

'41-'50
CARS FOR PARTS
HIGH DOLLAR
MOTOR MART
121 E. Montcalm FE 4-8230

500 CARS WANTED
BAGLEY AUTO PARTS
Top dollar paid for wrecked & junk cars. Free pickup. 170 Bagley St. FE 2-2544 or FE 4-3585.

Top Price for Your Car
AVERILL'S 2020 DIXIE HWY.
FE 2-9878 FE 4-8596

See M&M Motor Sales
for top dollar on late model cars.
2621 Dixie Hwy OR 3-1603

For Sale Used Cars 55

LOOK!
What we've done to prices—Now's the smart time to see the values at
OLIVER'S

No. 191
'50 Plymouth 4 dr. Deluxe.....$745
No. 343
'50 Buick spec. 4 door.....$795
No. 257
'51 Chev. Deluxe 2 door.....$995
No. 259
'49 Buick 4 dr., Dynaflow.....$695
No. 278
'50 Buick special 2 dr.....$845
No. 287
'49 Buick 2 dr., Dynaflow.....$695
No. 292
'49 Buick Super 4 door.....$645
No. 324
'50 Chev. Deluxe 4 door.....$745
No. 326
'50 Pont. Chieftain "8" 4 door.....$795
No. 330
'50 Buick Spec. Deluxe 4 door.....$895
No. 335
'51 Buick Spec. Deluxe 2 door.....$1,295
No. 339
'49 Olds. "98" 4 dr., Hydramatic.....$845
No. 342
'49 Pont. Chieftain "8" Deluxe 2 door.....$745
No. 349
'51 Buick Spec. Deluxe 2 dr. Dynaflow....$1,395
No. 400
'50 Buick Super 4 dr Dynaflow.....$1,095

OLIVER'S
MOTOR SALES
210 Orchard Lake Ave.
FE 2-9101

BUICK '52 56R RIVIERA. RED with black top, looks like new, 12,000 miles. Marie 5-3042.

1953 BUICK
Super hardtop, radio, heater, dynaflow, white wall tires. Beautiful color, car is like new, 6,000 miles.
Huron Motor Sales
952 W. Huron FE 2-3641

BUICK '53 DYNAFLOW & OTHER extras. Will trade. FE 7-9801.

CADILLAC '53 COUPE, LIKE new, fully equipped, included power steering, private, OL 2-2941.

1953
CHEVROLETS
Choice of 12 Beautiful Cars
DEMONSTRATORS
OFFICIALS' CARS
NEW CAR TRADE-INS
LOW AS $1,495
MICHIGAN'S FINEST
THE BIG PAVED LOT ON THE CORNER OF WOODWARD AND 13 MILE ROAD
DO YOU NEED A GOOD USED car? Call OA 8-2521. Ask for Earl.

CHEVROLET BELAIRE, '53, R. & H., two-tone, will trade, 245 S. Blvd., E. FE 4-9588.

'52 CHEVROLET
TWO DOOR SEDAN
Beautiful black finish without a scratch, clean inside and out.
$895
MICHIGAN'S FINEST
THE BIG PAVED LOT ON THE CORNER OF WOODWARD AND 13 MILE ROAD
NEED A SECOND CAR OR cheap transportation? No money down & payments as low as $17.07 per month will buy a '46, '47 or '48 model . . . join our driving customers.
LAKE ORION MOTOR SALES
M-24 at Buckhorn Lk. MY 3-2611

'51 CHEVROLET
2 DOOR
Radio, heater, spotless blue finish, excellent tires and motor.
$695
MICHIGAN'S FINEST
THE BIG PAVED LOT ON THE CORNER OF WOODWARD AND 13 MILE ROAD
CHEVE. '53, BEL AIR, R. & H., powerglide, low mileage. Real sharp. Will take trade & help finance. 219 Auburn Ave. near Paddock.

BELAIRE CHEVROLET 4 DOOR in top condition. General Motors executive's car with many accessories. Sun-gold and ivory with white side wall tires. Back-up lights, windshield washers, radio & heater. Under 10,000 mileage. Must sacrifice $1,675. No dealers please. Milford MUtual 4-5921.

For Sale Used Cars 55

Start the New Year Right
With a Good Used Car From Community

'51 BUICK
Two door—radio, heater, 2 tone blue, seat covers, low mileage.
$1,095

'50 PONTIAC
Chieftain deluxe, two door sedan, radio, heater, hydramatic.
$845

'50 PACKARD
Four door sedan, jet black finish, radio and heater. Excellent condition.
$595

'51 BUICK HARDTOP
Two door, radio, heater and Dynaflow.
$1,295

CHEAPIES!
No Down Payment!
'46 Pont. Cl. Cpe.....$295
'48 Chev. Cl. Cpe.....$395
'46 Pontiac.....$197

A Few 1953 Buick & Pontiac Demonstrators REAL BARGAINS!
Many other good used cars from which to choose

HOLDEN'S RED STAMPS GIVEN WITH EVERY USED CAR PURCHASED AT COMMUNITY

GMAC Terms
All Cars Guaranteed

COMMUNITY Motor Sales Inc.
At the North End of Town
Open Every Night 'til 10
804 N. Main OL 2-7121
ROCHESTER

1948 CHEVROLET CONVERTIBLE, excellent condition, new top, new tires, new paint, fully equipped. MI 6-0254.

CHEVROLET BELAIR, '53, 4 DR., sun gold & cream, standard transmission, big heater, undercoat, oil filter & outside mirror, '54 license, 5,500 miles, $1,650. Call before 2:30, OL 2-7389.

1953 CHEVROLET A-1 CONDITION. Will sell outright or take trade. Phone OA 8-2521. Ask for Earl.

YOU'VE LOOKED AT THE REST, NOW GET THE BEST. WE HAVE OVER 100 CARS, PRACTICALLY ALL MAKES AND MODELS, INCLUDING '52 LINCOLN, '51 CADILLAC, '51 CHEVIE BEL AIR, '51, '50, '48, '42 BUICKS, '51 KAISER. FEW PICKUPS AND LOTS OF TRANSPORTATION CARS FROM $45 UP.
ECONOMY USED Cars
22 AUBURN FE 4-2731

CHEVIE '49 BUSINESS COUPE. 627 E. Kennett Rd. after 4 p. m. Reasonably priced.

OPEN 'TIL 9 P.M.
Six Days A Week
66 SOUTH PERRY
FE 5-8447

CHEVE., '53 BEL AIR 4 DR., SUN gold, 2 tone, fully equipped, $1,695. FE 2-1084.

'49 CHEVROLET
CARRYALL
Radio, heater, dark green finish.
$595
MICHIGAN'S FINEST
THE BIG PAVED LOT ON THE CORNER OF WOODWARD AND 13 MILE ROAD
'50 CHRYSLER WINDSOR CLUB coupe, radio & heater. Excellent condition, $850. FE 4-9747.

CY OWENS
Used Car Corral
'52 Ford sedan, radio, heater and Fordomatic.....$1,095
'52 Studebaker sedan, radio, heater and overdrive.....$595
'51 Nash sedan, radio, heater and overdrive, 0595
'50 Chevrolet, radio, heater and Powerglide.....$595
'50 Ford 2 door, radio and heater.....$595
'49 Ford 2 door, radio and heater....$495
'48 Ford 2 door, radio and heater....$395
'48 Mercury club coupe, radio and heater....$195

CY OWENS
Your Ford Dealer
147 S. Saginaw St.
Phone FE 5-4101

For Sale Used Cars 55

Bright Spot
'53 Chev. Bel Air, powerglide, power steering
'52 Pontiac sedan coupe
'52 Olds. sedan
'52 Chev. Tudor
'52 Buick sedan
'51 Buick sedan coupe
'51 Pontiac Tudor
'52 Chev. Bel Air
'51 Ford Custom 8 sedan
'51 Ford Custom 8 Tudor
'51 Pontiac sedan
'51 Lincoln Custom sedan
'50 Pontiac Catalina coupe
'51 Cady. "62" sedan
'50 Cady. "62" coupe
'50 Buick sedan
'50 Buick Tudor
'50 Chev. Tudor
'49 Cady. "62" sedan
'49 Olds "88" Tudor
'49 Buick sedanett
'49 Pontiac Tudor
'48 Ford Conv. coupe
'48 Pontiac Tudor
'48 Hudson
'47 Buick sedanett
'47 Pontiac sedan
'47 Hudson sedan
'48 Chev. club coupe
'46 Pontiac Tudor
'46 Ford Tudor
For the largest selection of guaranteed cars at the lowest prices
YOU'LL ALWAYS DO BETTER AT
JEROME
OLDS-CADILLAC
Used Cars—Orchard Lake at Cass
Phone FE 4-5324
New Car—280 S Saginaw
Phone FE 4-3566

'49 CHRYSLER CONV. $395
'51 Ford Custom, 4 dr. $795
'50 Ford Custom "8" 4 dr. $595
'52 Chev. Stylline Dix $1,095
'47 Buick Sedanette $395
'51 Ford Vic. Fordomatic $1,095
'50 Austin $395
'53 Dodge, Gyromatic $1,445
'46 Ford 2 door $295
"Bob" Boles Auto Sales
171 S. Saginaw FE 4-7642

For a good used car that is guaranteed call or see us.
Clarkston MOTOR SALES
CHRYSLER PLYMOUTH DEALER
Clarkston, Mich. Ph. MA 5-2921
Open 8:30 a.m. — 8 p.m. daily

1953 CHRYSLER NEW YORKER, 2 dr., fully equipped with power steering. This car was driven only 400 miles as a demonstrator. Buy this car with a big savings. Clarkston Motor Sales, 32 S. Main. MA 5-2921.

'46 DESOTO CLUB COUPLE. GOOD condition. FE 5-3510.
DeSoto 1939, $50
OR 3-6778

1950 DODGE. LIFE-GUARD TIRES. light green. FE 5-6063 after 5 week days.

DODGE '52, 2 DOOR LOW MILEage heater by owner. No reasonable offer refused. Midwest 4-9085.

1950 DODGE WAYFARER, 1 OWNer, 1 driver 34,000 actual miles. 120 S. Johnson.

FORD '49 V-8 TUDOR, R. & H. $345, OR 3-2940.

LOOK
'49
Ford V-8
Two-Door Sedan
RADIO-HEATER SPOTLIGHT
Only $355
KIMBALL
BROS. INC.
Your Nash Dealer
85 W. Lawrence at Cass
OPEN NIGHTS

FORDOMATIC '52, 4 DR., RADIO, heater, spotlights. Low mileage. $1,600. OR 3-0391.

FORD, '40, GOOD TRANSPORTAtion; $60, OR 3-7394.

'49 FORD V-8
2 DOOR
Radio, heater, original black finish.
$495
MICHIGAN'S FINEST
THE BIG PAVED LOT ON THE CORNER OF WOODWARD AND 13 MILE ROAD
YOUR '46 OR '47 MODEL WILL make a good down payment. Drive a '51 or '52 model for only $39.32 per month. Act NOW
LAKE ORION MOTOR SALES
M-24 at Buckhorn Lk. MY 3-2611

'50 FORD
Custom 2 door, radio & heater, a clean good running car. Priced to sell.
WE BUY, SELL OR TRADE
WEST SIDE Used Cars
923 W. Huron FE 4-2185
SAVE $ $ $
Drive Out Today!
RUSS' USED CAR LOT
1005 S. Lapeer Rd., Lake Orion (M-24 at Clarkston Rd.) MY 3-3111

'40 FORD SEDAN, '48 MERC MOtor, $150, 784 Vinewood, Birm.

For Sale Used Cars 55

HABEL
O.K.
USED CARS
YOU WILL BE PLEASED WITH THESE CARS
Serviced to Serve in a Separate Shop.

'52 Chev.
2 DOOR
Radio, Heater & Powerglide
$1,195

'50 Dodge
2 DOOR
Radio, Heater & Fluid Drive
$645

'49 Chev.
Two Door
Radio & Heater

For Sale Used Cars 55

PONTIAC RETAIL STORE
GOODWILL USED CARS
"Not a Name but a Policy"

ACROSS FROM POST OFFICE ON MT. CLEMENS ST.

BUY YOUR USED CAR FROM A DEALER YOU KNOW

1946 AND 1947
FORDS
PONTIACS
CHEVROLETS

SPECIAL!
'47 PONTIAC
4 DR. SEDAN
$195

1948 AND 1949
CHEVROLETS
PONTIAC
FORDS

SPECIAL!
'48 PONTIAC
4 DR. SEDAN
$345

'50, '51 AND '52
AND A FEW '53s
CHEVROLETS
PLYMOUTHS
PONTIACS
FORDS
DODGES
OLDSMOBILES
HARDTOPS
SUBURBANS
STATION WAGONS

SPECIAL!
'52 PONTIAC
2 DR. SEDAN
$1,295

SPECIAL!
'49 PONTIAC
$545

PONTIAC RETAIL STORE
Factory Branch
63 Mt. Clemens at Mill
Phone FE 3-7117

JACOBSON'S
We have '47 through '51 Hudsons. Come see us for a new or used Hudson.
Your Hudson Dealer
86 W. Pike

LARRY JEROME
Rochester Ford Dealer

$500.00 Discount 1953 Ford Factory Officials' Cars
LARRY JEROME

MAIN STREET AT THE BRIDGE
Ph. OL 1-9711
"FOR MORE THAN 30 YEARS A GOOD PLACE TO BUY"
OPEN EVENINGS

THE BOSS SAYS GET RID OF used cars within a week. Wonderful values at bargain prices. Phone OA 8-2621. Ask for Hugh.

'50 NASH "600" COUPE
Radio, heater, light blue finish, immaculate inside and out.
$495

MICHIGAN'S FINEST
THE BIG PAVED LOT ON THE CORNER OF WOODWARD AND 13 MILE ROAD
LINCOLN-MERCURY IS THE BUY

JACK HODGE IS THE GUY
Salesman of new and used cars
CENTRAL LINCOLN MERCURY
46 W. PIKE ST.
Cass at W. Pike St.
Bus. FE 2-9167, Res. FE 2-0847

'52 NASH RAMBLER
CONVERTIBLE
Radio, heater, green finish, black top, clean throughout.
$895

MICHIGAN'S FINEST
THE BIG PAVED LOT ON THE CORNER OF WOODWARD AND 13 MILE ROAD

MODEST MAIDENS — By Jay Alan



"This is my first speech and I can hardly wait to hear what I'm going to say!"

For Sale Used Cars 55

We Trade For Less
'53 Pontiac dlx. 8 4 dr. $1,995
'53 Pontiac Custom Catalina $2,495
'52 Pontiac dlx. 8 2 dr. $1,495
'50 Studebaker convertible coupe $595
'49 Buick super 4 dr. $695
'49 Buick special 2 dr. $495
'47 Pontiac 6 4 dr.....$395

Anderson Pontiac-Buick
7551 Auvurn, Utica, Mich.
REpublic 2-3001

OPEN TIL 9 P.M.
Six Days A Week
W. Pike at Cass FE 4-3855
CENTRAL LINCOLN MERCURY

I HAVE A FINE SELECTION OF good used cars that must be sold within a week. Will take trade-ins or sell outright. Phone OA 8-2621. Ask for Hugh.

OLDS '50, 88 BLACK, WHITE SIDE wall tires, R & H. Excellent condition, very clean, '54 plates. May be seen after 3:30 weekdays and 2:30 on weekends. 4064 Rockcroft, Waterford. OR 3-8343.

OLDS '49 76, 4 DR. VERY FINE car. $995. FE 5-0635.

'49 OLDS. "98"
2 DOOR
Radio, heater, Hydramatic, dark maroon finish, excellent condition.
$795

MICHIGAN'S FINEST
THE BIG PAVED LOT ON THE CORNER OF WOODWARD AND 13 MILE ROAD

PACKARD '4 DR., '52, ULTRAmatic, R. & H., 345 S. Blvd., E. FE 4-9868.

PLYMOUTH '50. GOOD CONDITION, 4 dr., call after 4 P.M., FE 4-3112.

PONTIAC '53 2 TONE DELUXE Catalina, Hydramatic & other extras. Low mileage, clean, $2,250, 580 E. Montcalm.

PONTIAC '53 4 DOOR, R. & H., Hydramatic, $1,750. FE 4-0818.

PONTIAC '51 CATALINA 8 CYLinder, all accessories, $100 down and take over payments. FE 8-3779.

PONTIAC '53, 8, 4 DR. DELUXE, perfect condition. Low mileage, hydramatic. All accessories. FE 4-0345.

PONTIAC '50 CONVERTIBLE, call after 4 p.m. OR 3-2902.

FOR SALE BY OWNER, PONTIAC '53, 2 door, hydramatic, overdrive tires, low mileage, excellent condition. Call EM 3-4224 after 6 p.m.

PONTIAC '52 DELUXE 8, 4 DOOR. 12,200 miles. Excellent condition. $1,395. FE 5-6251.

PONTIAC '53, 8 DELUXE, HYDRAmatic, and extras. FE 2-0938.

1946 PLYMOUTH DELUXE 2 DR. This car was driven only 25,000 miles. See & drive this one! Clarkston Motor Sales, 32 S. Main, MA 5-2921.

PONTIAC '40, 6, GOOD TIRES AND motor, cheap. FE 4-6880.

PLYMOUTH CONVERTIBLE 1951. New whitewall tires. New top. Excellent condition. $300, take over payments. FE 4-5383.

PONTIAC '53 2 DR. 8, HYDRAmatic, R & H, white side walls, fender panels visor. 6,500 miles. FE 2-0390.

'53 PONTIAC EIGHT, CATALINA, super deluxe, extras. Phone FE 5-9273.

PONTIAC '53 8 CHIEFTAIN 4 DR. Hydra., deluxe and extras. Clean, less than 6,000 miles. FE 5-8748. 644 E. Kennett Rd. after 4.

PONTIAC '53, CUSTOM CATALina, 7,000 miles, $2,150. FE 2-2321.

1947 PONTIAC 6, 2 DOOR. GOOD tires. 6244 Pine Knob Rd. between Waldon and Maybee Rds., after 5 p.m. and all day Sunday.

PONTIAC '53 2 DR., 8 CYLINDER, deluxe, hydramatic, fender shields, 4,000 miles. 134 Mark near Liberty.

PONTIAC '53, 8, 2 DR. DELUXE. Very clean. Extras. OL 2-7471. After 4:30 evenings.

PONTIAC '53, 8 CYLINDER 4 DR. hydramatic, completely equipped with accessories. Low mileage. FE 2-6168.

PONTIAC CATALINA '53 CUSTOM Hydramatic. Like new. Full accessories, $2,150. 230 N. Saginaw.

STUDEBAKER '52, REGAL, 4 DR., Champion, overdrive, radio, heater, White side wall tires, low mileage $1,395. FE 4-5175 after 6 p.m. Can arrange financing.

1949 WILLYS STATION WAGON. Will trade. 875 Scott Lk. Rd.

For Sale Used Trucks 57

'50 CHEVROLET
TWO TON STAKE
Long wheel base, high rubber, hydraulic lift.
$795

MICHIGAN'S FINEST
THE BIG PAVED LOT ON THE CORNER OF WOODWARD AND 13 MILE ROAD

DODGE '48 ½ TON PANEL. REAsonable price. Terms. FE 4-1782.

Trucks Are Our Business
WILSON GMC
809 S. Woodward
FE 4-4531

FORD '52 PICKUP, EXCELLENT condition. Like new. Low mileage. Radio, heater. 48 East Beverly. FE 5-4672.

For Sale Used Trucks 57

CY OWENS
A-1 USED TRUCKS

'51 Ford F-6 dump, a real worker, a real money maker $1,195
'52 Ford ½ ton pickup. $845
'49 Chevrolet stake, won't be here long $695
'51 Ford panel, handy for any business $695
'49 GMC dump, very good condition, ready to go to work $995
'51 Ford F-7 tractor — A real beauty, plenty rugged $1,345
'52 Ford tractor, F-6, C.O.E., good tires, $1,245
'50 Dodge, 5 yd. dump, good tires, A-1 condition $1,095
'48 Ford ton panel, good for any business..$345
'47 Ford dump, a really sharp truck $395

These Good Used Trucks Are All Ready for Work

CY OWENS
Your Ford Dealer
147 S. Saginaw St.
Phone FE 5-4101

'51 CHEVE, ¾ T. PICKUP ALL in good shape, 4 speed transmission, $650. 451 S. Telegraph. FE 5-1781.

Truck Specials
'51 Chev. ½ t. pickup $695
'49 GMC 1 t. pickup.. 595
'51 Chev. sed. del..... 795
'51 Dodge ½ t. panel 595
'52 Chev. ½ t. pickup 895
'51 Ford ½ t. pickup 595
'47 Ford ½ t. panel.. 195
'51 Chev. 2 t. trac.... 695
'52 Chev. sed. del..... 795
'49 Ford ½ t. pickup 395

Many, Many More to Choose From—All Bargains!

MICHIGAN'S FINEST
THE BIG PAVED LOT ON THE CORNER OF WOODWARD AND 13 MILE ROAD

1948 DODGE
½ TON WRECKER
Fully equipped and ready to go. Four speed transmission snow grip tires and power winch.
RIEMENSCHNEIDER BROS.
232 S. Saginaw St. FE 2-9131

'51 CHEVROLET
CAB OVER ENGINE
Clean cab, good motor, high rubber, fifth wheel and saddle tanks.
$595

MICHIGAN'S FINEST
THE BIG PAVED LOT ON THE CORNER OF WOODWARD AND 13 MILE ROAD

TRACTOR AND TRAILER OR tandem 26 ft. trailer for sale or trade, equity, for car or dump truck. Has job. FE 4-2389.

1953 G.M.C. PICKUP LOW MILEage 3246 Millwell. Corner Orchard Lake & Commerce Rds. FE 5-6441.

For Sale Used Trucks 57

HABEL
O.K. USED TRUCKS
RECONDITIONED RIGHT IN A SEPARATE SHOP

Need a Pick-Up?
Take Your Choice of Our Large Selection of Used Trucks

'49 Chev.
½-TON PICKUP
Red, good rubber and many miles left.
Only $450

'49 Chev.
½-TON PICKUP
Special built boxes on this pickup make it very desirable for a plumber, electrician, carpenter, etc.
$475

'47 Willys
PANEL
Tip-top shape, clean inside and out, good rubber, well cared for.

'50 Chev.
PICKUP
Light cream color, sharp all around.
$695

'51 Dodge
½-TON PICKUP
Looks sharp, drives sharp, is sharp; excellent tires.
$675

BE SURE TO SEE THE NEW '54 CHEVROLET TRUCKS!

THE THRIFTY TRUCKERS LOT
JACK
HABEL
CHEVROLET
S. Saginaw at Cottage
PHONE FE 4-4546

DODGE '48 DUMP. GOOD CONDItion throughout. $250 for equity. Only $249 owing. 2270 S. Commerce Rd., Walled Lk. MA 4-2650.

'51 CHEVROLET
¾ TON PICKUP
Newly painted body, good tires and motor, 1954 plates.
$695

MICHIGAN'S FINEST
THE BIG PAVED LOT ON THE CORNER OF WOODWARD AND 13 MILE ROAD

Sale Motor Scooters 58

NEW & USED CUSHMAN SCOOTers. 12 S. Paddock. FE 4-4346.

For Sale Motorcycles 59

FOR PARTS & SERVCE ON YOUR Harley Davidson, see Harley Davidson Sales Co., 372 S. Saginaw.

Boats & Accessories 60

MERCURY OUTBOARD MOTORS Sales & Service. Terms to suit you. Shorty Hook's place. 3730 Orchard Lake Rd. at Pine Lake.

ORDER YOUR 1954 JOHNSON outboard motor now. Starcraft metal boats, Tee-nee trailers. Marine supplies & paint; of all kinds, Owens Marine Supplies.

MERCURY DEMONSTRATOR, like new, sak about the FIFTY MARK 50 for '54, Genesee Sales, 2101 Dixie Hwy.

Transportation Offered 62

TRUCK GOING NORTH. PART load either way. FE 5-8806.

DRIVE CARS TO CALIF. $50, GAS allowance. FE 4-8139 or FE 2-0373.

WANTED RIDER TO PONTIAC from S. of Rochester & W. of Rochester rd. daily 8 a.m. to 5 p.m., OL 1-5121.

Swaps 63

GARDEN TRACTOR, POWER mower, metal lathe, 80 H. P. & pump for good 2¼ ton pickup. OR 3-8596.

SWAP IN YOUR OLD SKATES ON a new pair. Skates sharpened 6c a pair. Barnes Hardware & Sporting Goods, 42 E. Pike St.

1953 CHEVROLET 3 DR. DELUXE for land contract. Give or take difference. Manley Leach, 10 Bagley.

WILL TAKE OLDER CAR IN trade on clean '46 Dodge, fluid drive, extras. OR 3-7301.

TRADE YOUR LAND CONTRACT, small house, mortgage equity, furniture, autos, for new or used well known good house trailers. TRAILER EXCHANGE
60 S. Telegraph Open Eves.

EXCHANGE YOUR LAND CONtract (where you have sold property) for late model car & cash. H. J. VanWelt. OR 3-1356.

WILL SWAP MY EQUITY IN '51 Hudson for older car. FE 4-7181.

Swaps 63

SELL OR TRADE $5,000 EQUITY in furnished 2 family income. Good condition, 3 & bath down, 3 & bath apt. up. Take good house-trailer with 2 bedrooms & bath and cash for equity or smaller home or equity. Cameron H. Clark, Realtor, 1362 W. Huron St. FE 4-0492. Open Eve's.

1950 BUICK SUPER 4 DR. R. & H., spotlight and cash for equity in home, housetrailer or good land contract. What have you? Cameron H. Clark, Realtor, 1362 W. Huron St. FE 4-0492, Open Eve's. Ask for Mr. Clark.

WILL TAKE LABOR ON DOWN payment on car, truck, farm machinery. FE 2-1084.

WILL SWAP OIL HOT WATER heater for gas hot water heater. FE 2-8757.

MY EQUITY IN 4 LOTS NEAR Cass Lake for car. OR 3-6739 after 4 p.m.

MERCURY QUICK CHARGER FOR power tools, or anything of value. Will sell. FE 4-1239.

For Sale Clothing 64

2 SPORT COATS SIZE 14, GREY WOOL, CARACUL COLLAR, $20. COVERT CLOTH, NATURAL COLOR $15. BOTH COATS LIKE NEW. CALL FE 2-1346 or 12 LIBERTY MANOR AFTER 7 P.M.

LIGHT GREEN FORMAL, SIZE 11, like new, FE 4-9049 after 4:00.

LADIES LOVELY CLOTH COAT, mink fur collar and cuffs, size 12, $16; also girls clothing, size 4 or 5. FE 4-7624.

BEAVER COAT, SIZE 34, GOOD condition, reasonable. FE 5-7445.

Sale Musical Goods 65

PRE - INVENTORY SALE, OF medium sized pianos, priced from $95 up. These pianos are reconditioned with 1 year's guarantee. Gallagher's, FE 4-0566.

SAVE NOW ON THESE EXCELlent trade-in values on televisions, 17½ in. table model 17 in. blonde console and many others, large discounts. Gallaghers, FE 4-0566.

SMALL VOSE GRAND PIANO, EXcellent tone, terms, Gallagher's, FE 4-0566.

FROM LESTER FACTORY, A NEW style spinet piano, "Betsy Ross". A piano with a 10 yr. guarantee. Equipped with damp chaser to insure longer life for your piano, $595 delivered terms, Gallagher's, FE 4-0566.

OLIVET UPRIGHT PIANO, MAhogany, cheap, FE 2-3630.

SPINET PIANO RENTALS WITH option to buy, $10 monthly. Gallagher's FE 4-0566.

WANTED - VALVE TROMBONE. Must be in playing condition. Needed immediately. Phone FE 5-0158 Anytime.

B FLAT CLARINET, GOOD CONdition, metal. FE 2-4718.

PIANO TUNING AND REPAIRing, Oscar Schmidt, FE 2-0217.

PIANO TUNING & REPAIRING. Call Frank Boeberitz, FE 4-7946.

ACCORDIONS, FACTORY PRICES, rich tones, finest quality, all sizes & colors. Save money. 7 Prall, (off W. Huron). basement apt.

Sale Household Goods 66

UNFINISHED FURNTURE
Chest of drawers:
30x16x11 ..... $ 8.95
36x21x12 ..... $12.95
36x21x16 ..... $18.95
45x21x16 ..... $20.95
Double dresser $26.95
Unfinished drop leaf tables...$10.95
Heavy hardwood chairs ..... $ 2.95
Bookcases, 30x36 high $10.95
Bank Furniture,
13 Auburn FE 4-7881

APT. SIZE ELECTRIC STOVE. A-1 cond. OR 3-2327 after 4:30 p.m.

SMALL DINING ROOM SUITE. Reasonable. FE 5-0774.

WAYNE GABERT'S FLOOR SAMPLE SALE
$299.95 Crosley, 9½ cubic ft. refrigerator $220.00
$339.95 Kelvinator, 9 cubic ft. refrigerator $279.00
$279.95 GE, 9 cubic ft. refrigerator $229.00
$279.95 Bendix, gas clothes dryer $239.00
$319.95 Tappan 40" range .. $249.00
$134.95 GE washer ..... $ 99.00
$186.95 Ironrite ironer $149.95
Many others to choose from.
121 N. Saginaw St. FE 5-6189
Up to 24 months to pay

VACUUM CLEANERS, BRUSHES, belts and bags, 906 Myrtle.

3 PIECE BLUE VELOUR LIVING room suite, good condition, $40. FE 5-9993.

Used Trade-in Dept.
2 pc. living room $19.95
6 pc. dining room $49.95
Apt. size electric stove...$49.95
China Cabinet $19.95
Comb. buffet & china $29.95
Large dresser $29.95
Large desk chest $39.95
Student desk ..... $ 7.95
Small down payment. Free parking.
WYMAN'S
18 W. Pike Only
CASH FOR FURNITURE. FE 4-7881

BOTTLE GAS
Sale on apt. size ranges, Worth $105 now $69.50. Complete installation, stoves converted. Quick service. Kenyon Fuelgas Co., 5268 Dixie Highway, OR 3-3491.

MOVING TO SMALLER PLACE. Have walnut dining set with table 44x80 with two extra leaves, six chairs, buffet 21x60 with rust color rug with oatie pad 9x12. Two vases all in perfect condition, $75. M 4-6410.

RADIO, $6 AND ONE $8. FE 5-9755.

8 FT. SERVEL REFRIGERATOR. FE 5-5776 after 4 p.m.

30 GAL. HOT WATER HEATER, double cast iron stationery tubs and hand ringer, Easy Spin dry washer, brass fireplace screen. Reasonable. At Green Lake, EM 3-4889.

CUSTOM DRAPERIES, SCENIC tree design, 1 pr. triple width, 2 pr. double width. All sateen lined, A-1 condition, $70. MI 4-8501.

KENMORE ELECTRIC SEWING machine and cabinet. Excellent condition. Call MI 4-1756, after 6 p.m.

MAROON CARPETING, APPROXimately 12 yds. including padding; corner cupboard, 2 chrome kitchen chairs, MI 4-5580.

SEWING MACHINES REBUILT
We will convert your old machine to a modern electric with a new air cooled motor and foot control. $19.95
ALL MAKES REPAIRED
Sewing Machine Sales
21 E. WATER ST. FE 2-1848

38" GENERAL ELECTRIC STOVE, never used, $100. Betty Crocker iron, like new, $7. 263 Liberty St.

KENMORE IRONER, GOOD CONdition, $60. FE 7-7341.

BEAUTIFUL DINING ROOM suite, 1 bed complete. Base cabinet & table. Both with porcelain work top. Cheap. FE 4-5162.

GAS STOVE, LEFT HAND UPright oven, $10. FE 5-5154.

DELUXE BATHINETTE, SCALES tester babe, bottle warmer, all like new, half price. FE 2-6944.

DEEP FREEZE, WAS $459.95, now $349. Other appliances priced according to our pre-inventory sale. Warwick Supply Co., 2078 Orchard Lake Ave.

TWIN BED, WALNUT, GOOD CONdition. FE 2-6241.

WHIRLPOOL AUTO-WASHER — Save one-third, demonstrator. Was $319.95, now only $219.95. OR 3-8814.

CASH FOR FURNITURE OR tools. Phone OR 3-2717.

SHOP SUBURBAN & SAVE
Where your dollars have more sense at the L & S Sales Co. The Big Red barn, 3340 Auburn Rd., 1 mi. E. of Auburn Heights. 2 acres of free parking.
NEW AND USED
Beds of all kinds and sizes
Lamps, table and floor
TV sets and radios
Refrigerators, all kinds.
Ranges, gas and electric
Heating stoves and oil space heaters
Chrome dinette sets.
Chest and dressers.
Bedroom suites.
Living room suites.
Dining room suites, etc.
COME OUT AND SHOP
L & S SALES CO. FE 3-2866

MATTRESSES AND HOLLYWOOD beds all new. You save. Closed on Sat. Hilberg, 53 Williams. FE 5-8633.

SEWING MACHINES, ALL MAKES. New, used rebuilt. We do repair work. Mitchell's TV. 109 N. Saginaw St.

Sale Household Goods 66

BARGAIN
Frytite, still in box, never used. Original price $29.95 will sacrifice for $24. Reason for selling duplicate gift. Call FE 5-0469

LIMED OAK COFFEE TABLE, step end table, bookcases, $50. Other household goods. FE 4-4711.

TILE 10c
Bonny Maid Vinyl Inlaid Tile 9x9.
FLOOR SHOP
99 S. Saginaw St.

LINCOLN ROCKER, PHONE Olive 6-2104.

GAS CLOTHES DRYERS, 30 DAY free trial in your home. Philips Petroleum Co. 2625 Orchard Lake Ave. FE 2-9195.

WAYNE GABERT'S APPLIANCE SPECIALS
Maytag washer, balloon rolls, A-1 ..... $49
Kenmore washer, A-1 ..... $39
$258.95 Hamilton clothes dryer $199
3 speed record players $29
$129.95 Duo-Therm console oil heater, 5 room capacity $99
GE Ironer open ends new ..$49.95
Hoover vacuum cleaners, 20 per cent off.
Many others to choose from.
121 N. Saginaw St. FE 5-6189
Up to 24 months to pay

LINOLEUM, 9x12, $3.95
Reg. $4.98 house pattern
$2.50 gal.
Jack's Linoleum, 163 N. Perry

SPECIALS
Baby bed complete $15
Play pen $7
Baby buggy $10
Small desk $5
Chifferobe $18
Refrigerator, good $35
Electric range $40
9x12 linoleum rugs $4.50
We buy, Sell, Exchange
Oakland Furniture
104 S. Saginaw FE 2-5523

Year End Clearance
New reconditioned
GE Automatic Washer $189.95
Frigidaire late model $199.95
Frigidaire Automatic $169.95
Frigidaire Refrigerator
6 cubic feet $79.50
Cold Spot Refrigerator $59.50
3 Electric Ranges $27.50
Used Hoover sweeper $19.95
Ironrite (like new) $139.50
5 piece breakfast set $69.50
Upholstered Chairs $39.50
Innerspring Mattress $27.50
Many, many other bargains to choose from. Open from 9 a.m. to 8 p.m. Fridays 8 to 9 p.m.
CLAYTON'S
3065 Orchard Lk. Rd., Keego Harbor
FE 5-8811 FE 5-9974

THYLE ELECTRIC WASHER SPEcials, Kenmore $24.95, ABC $39.95, Maytag $49.95. All guaranteed. FE 4-5169.

WARM MORNING COAL HEATER. $16.95. Oil burner $19.50. China cabinet $24.50, Davenport & chair $19.50. Lounge chair, $8.50. Unfinished chests, $8.95 & up. 4pt. gas stove $9.95. Large buffet $9.95. Dresser $11.50. New roll-away beds, complete $18.95. New mattresses $12.95. New ironing boards $3.75. New turn top TV tables $12.95. Bank Furniture, 13 Auburn Near Saginaw St. FE 4-7881.

Inventory Clearance
5 electric ranges $24.50
5 Refrigerators ..... $34.50 up.
1 nearly new Ironrite $169.50
42" sink good cond. $49.50
Frigidaire auto. washer $159.50
GE automatic washer $169.50
Used Hoover sweeper $7.50
Used ¾ HP outboard motor $4.50
CLAYTON'S
3065 Orchard Lk. Rd., Keego Harbor
FE 5-8811 FE 5-9974

WILL PAY CASH FOR SMALL radios, working or not. FE 5-9766.

USED REFRIGERATORS $35 AND up. Used auto. Frigidaire washers, $89.50. Used gas ranges, $20 and up.
R. B. MUNRO ELECTRIC
20 W. Lawrence FE 5-6431

NORGE REFRIGERATOR, 8½ CU. ft. Automatic defrost. $70. FE 2-3335.

USED TRADE-IN CLEARANCE
Coal heater $14.95
Vanity $14.95
Lounge Chair $14.95
Davenport & Chair $29.50
Gas range $29.50
6 pc. dining rm. suite $49.50
3 piece sectional (Heywood-Wakefield) $149.50
GE auto washer, demonstrator $195.00
MANY OTHER ITEMS
CONVENIENT CREDIT TERMS
THOMAS ECONOMY FURNITURE CO.
361 S. Saginaw

KELVINATOR REFRIGERATOR, cheap. Good condition. Philco stoker, with all controls. FE 2-8097. 72 N. Midland.

STOVES BOUGHT SOLD & EXchanged. Turner's, 602 Mt. Clemens. FE 2-0801.

ANTIQUES, PENNA. DUTCH DRY sink, Walnut drop leaf table, 4 matching plank bottom chairs, iron stone china. MY 3-2601.

HOUSEHOLD GOODS FOR SALE to close estate at 218 Florence Ave. after 4.

ALL A-1 5 RM. OIL HEATER, auto. oil water heater. 200 gal. tank with stands, cost over $300. All for $125, or separate. Know how to install. 1691 LaDue—Pontiac Lake. Just off M-59.

BED, VANITY & DRESSER, GOOD condition. FE 2-1445.

20" CONSOLE
with doors $149.95
12½" Table Model TV $49.95
TV antenna kit $9.95
WALTON TV
FE 2-2257 Joslyn Cr. Walton

THOR GLADIRON, MANGLE, like new, $35. FE 5-8484.

5 ROOMS OF FURNITURE, PLUS washing machine, glider and porch furniture. Owner leaving state, must sacrifice, OR 3-2507.

3 PIECE LIVING ROOM SUITE, laundry tubs, baby bed. FE 2-1347.

RCA VICTOR 17" TV, RADIO & phonograph combination. Walnut finish. Like new, $150. ¾ 4 poster maple bed, box springs & mattress. For quick sale. FE 4-4973.

MOVING TO SMALLER PLACE. Have ivory bedroom suite with double bed, chiffonier, dressing table desk, bed side table, & 2 matching chairs, all for $40, MI 4-6415.

SINGER CABINET SEWING MAchine, excellent condition $65. FE 2-9857.

HIDEAWAY BED, LIKE NEW, OTHer misc. items. FE 5-8670 anytime before 5 P.M. After 5, 82 N. Cass.

MOTOROLA 17 IN. TABLE MODEL, mahogany wood cabinet. FE 2-0502 after 10 a. m.

9 PIECE DINING ROOM SET, EM 3-2533, evenings or weekends.

Sale Store Equipment 66A

WALK-IN BOX, MEAT CASE, scale, pop cooler, adding machine, 2 snow tires, apartment size electric stove. FE 4-2548.

RESTAURANT EQUIPM'NT, SOLD in group, 8200 Dixie Highway between 4 and 6 p.m.

For Sale Miscellaneous 68

4½ ft. Wall Tile.....12c
Linoleum, yd. 29c
$2.95 BURLAP INLAID YD..... 39c
Bonny Maid vinyl inlaid tile....10c
12 ft. Congoleum, ½ price
ALCOHOL 188 PROOF 87c
Syer's, 141 W. Huron, FE 4-3064
CASH FOR FURNITURE FE 4-7881

WOLVERINE LUMBER & WRECKING CO.
200 S. Paddock FE 2-9784

No. 3 oak flooring per M ..$95.50
Mahogany flush doors ..... $9-$11
Birch flush doors, ... $7-$8
1x6, 1x8, 1x12 per M $100
2x4 used per ft. 3c
2x4 new per ft 7c
3 pc. bathrm. set $115
New free stand. R. T. Toilets $22.95
FIRE BARGAINS
Insulation, per roll ..... $3-$3
Masonite, per sq. ft. 9c
4x8 ¾" sheet rock $1.05
BUILDING?
See us for free estimates in savings up to 15 per cent on plumbing and building materials.

For Sale Miscellaneous 68

FIVE ROYAL OAK WINDOWS. Never been used. Brand new. Phone EM 3-3843

1—MODERN ICE BOX $12.00
1—Gas Hot Water heater, 30 gal. tank, not automatic $15.00
1—Curtain Stretcher set $2.00
Call FEderal 4-8362

CHAIN SAWS—NEW AND USED Hardie Garden and orchard sprayers. Garden tractors with reverse gear. Rototillers, large and small. Power mowers, new and used. Rotaries and reel type Miller's Garden & Lawn Equip., 1593 S. Woodward Ave. north of 14 Mile Rd., Birmingham. Pa. Midwest 4-8009. Time payments available. We take trade-ins

CEMENT BLOCKS
Immediately delivered, 84 Sheffield Pk. FE 2-6401 or FE 2-2275
Russell Lemon

SPEND YOUR CHRISTMAS MONey for my 1½ h.p. boy's size hotrod, or 26" English racer bike. Midwest 4-1831.

ALL SIZES GAS & ELECTRIC heat and cook stoves, fully automatic electric ignition oil furnaces and floor furnaces, carburetors, and parts for oil burners, bottle gas tanks, hot plates and fittings for trailers and cabins.
PETRO HEAT SERVICE CO.
Associated With Trailer Exchange
60 S. Telegraph
Open Evenings & Sundays P.M.

ANCHOR FENCES. FHA APproved. No money down. FE 5-4962.

SELLING BELOW WHOLESALE
6x9 Linoleums $1.49
$2.50 STAND. INLAID ....79c YD.
40c 4½ FT. WALL TILE 10c
12 ft. Linoleums ..... $6.00 off
89c Heavy Linoleum ..... 29c yd.
39c Plastic wall tile 4x4 ..... 19c sq. ft.
Harold's, 140 S. Saginaw
FE 2-5450 Free Delivery Free
DOUBLE RED STAMPS TODAY

TRANSISTOR HEARING AIDS, free demonstration. Rule's Drugs. FE 2-7966.

APT. SIZE GAS RANGE, 4 BURNer, $129.50 value, $69. Slightly scratched. Also several full size ranges at exceptional values. Michigan Fluorescent, 393 Orchard Lake Ave.

USED REFRIG., STOVES, FURnaces, oil burners blowers etc. Wayne Heating & Air Conditioning Co., 460 West Huron.

100 THEATER SEATS, GOOD CONdition. FE 4-7407.

LUMBER
BUILDERS' SUPPLIES
Insulation at new low price, roofing and siding, Cement and mortar. Rock lath and plaster board. Doors for interior and exterior. Paneling, W. P. and cedar. Plywood, plyscord, Weldtex, etc. Windows & windowalls, flooring and siding. Our lumber is all under cover for better lumber at lower prices. See us now. Free delivery.
Paul St. Cyr Lumber Co.
EMpire 3-2731. 6120 Bogie Lake Rd. Commerce, Mich.

AIR COMPRESSORS
ELEC. SEWER CLEANER, WALLPAPER STEAMER, SPACE HEATER.
CONE'S RENTAL
1251 BALDWIN FE 2-0077

REV SATIN, LATEX PAINT, EASY to apply. No pain-y odor. Dries in 20 minutes. Washable. 21 beautiful colors. Oakland Fuel & Paint, 436 Orchard Lake. FE 5-6150.

PLYWOOD
All kinds, plain & decorative. Kitchen cabiet-doors drawers made to order
PONTIAC PLYWOOD CO.
1488 Baldwin — FE 2-3543

BICYCLES NEW, ENGLISH MAKE Famous name brand, $79.50 value, $39.95. Michigan Fluorescent, 393 Orchard Lake Ave.

32 x 21 DOUBLE SINKS, $20.95; medicine cabinets with lights, $32.50. O. A. Thompson, Sons, 99 S. Perry.

INSULATION
STORM DOORS
COMB. STORM SASH
Awning Type Windows
M. A. BENSON
849 N. Saginaw FE 4-2521

BATHROOM FIXTURES, SOIL pipes and fixtures, automatic oil and gas water heaters, oil and coal furnaces, steam and hot water boilers, oil fired.
HEIGHT'S SUPPLY
2686 Perry St.
Phone FE 4-0431

ALWAYS WRECKING
Save on name brand material, a million feet of good sound lumber, doors, plumbing, sash, angle iron, brick. We deliver. Union Bldg. Supply Co. 31345 W. Eight Mile Rd., corner Orchard Lake Rd., Farmington 6266. Open daily 8:00 to 6:00, Sunday 10:00 to 2:00.

PRINTING PRESS
Chase size 7x11, type 6-48 pt., leads, slugs, etc., case stand, lead and rule cutter, numbering machine, stone, $250. Ph. FE 4-1640 after 5.

OIL PORTABLE DISH WASHER, child's coat (Best), beaver collar matching hat, Midwest 4-1831.

FURNACES
15 year factory guarantee. Square ducts or round, oil or gas conversion burners. F.H.A. terms. Call Stan Garwood. EM 3-2080.

ROTISSERIE GRILL WITH SPIT, completely automatic. Was $70 now selling for $50. Was given for Christmas Gift. Call between 2 p.m. and 8 p.m. OA 8-2958.

TRY DISCO THE MODERN FUEL FOR FURNACES & HOT WATER HEATERS, COMPARABLE TO POCAHONTAS BUT WITH HARD STRUCTURE AND VERY LITTLE BREAKAGE. HOLDS FIRE WELL. IS CLEAN BURNING—WILL NOT CLINKER.
BLAYLOCK
COAL & BULDING SUPPLY CO.
81 Orchard Lake Ave. FE 3-7101

275 FUEL OIL TANKS, $35.
WALLY'S
Plumbing & Heating Supplies
Dequindre at 20-Mile Open Sundays

BIRD CAGE & STAND, LAVATORY & stool, good condition. FE 2-8731.

FLOOR SANDER, FURNACE cleaners, wallpaper steamers for rent. Oakland Fuel and Paint, 436 Orchard Lake, FE 5-6150.

USED ELECTRIC REFRIGS, AND elect. washing machines. Guaranteed, $39.50 up. Roy's replacement, 98 Oakland Ave.

80 GAL. ELECTRIC HOT WATER heater. Nelson Dolly, Buick Ambulance springs (overload), OL 1-9651.

4 ROOM OIL HEATER, ALSO ladies figure skates, size 8, good condition, OL 3-9296.

TALBOT
Rock lath, $1.00 a bundle; 4x8 sheet rock, $1.80; No. 2 box pine, $11 a hundred; No. 3 flooring and insulation, 1025 Oakland. FE 4-3022.

ANGLES, CHANNELS BEAMS, pipe, reinforcing rods, basement posts, complete line of structural steel, new and used. Typhoon Steel Co. 135 Branch St. (across from American Forging & Socket). FE 4-0583.

SURPLUS LUMBER
MATERIAL SALES CO.
2x4x8' studs 45c. each
1x6 sheathing-roof boards
New doors, 2-6x8x8 $14.95
Combinatio doors $15.95
NEW & USED BLDG MATERIALS
3340 Highland Rd. (M-59) OR 3-7092
Open 9 to 5:30 except Sundays.

WROUGHT IRON WORK, PORCH rails, columns, signs, grills. Oldest manufacturer in this area. Auburn Ornamental, FE 4-4920.

4½ ft. Wall Tile.....10c
45c Plastic Wall Tile.....19c sq. ft.
Linoleum ..... 49c yd.
$2.00 Cowboy Rugs $4.00
HAROLD'S 140 S. SAGINAW
FE 2-5450 FREE DELIVERY FREE
DOUBLE RED STAMPS TODAY

ROCK HOUNDS
Cabochons, mineralites, mineral & fluore cent specimens, silver slabbing and cutting material.
TASKER'S
63 W. Huron St FE 5-6261

JACKSON'S RENTAL
Chain saws, skilsaws, electric hammers. Gas drain pump. FE 4-2540.

SHALLOW WELL ELECTRIC pump and tank. Like new. 429 N. Paddock.

For Sale Miscellaneous 68

Burmeisters
OPEN 8 A.M. TO 8 P.M.
SUNDAY 10 TO 3
LUMBER
1x8 W. pine board per M $79
4x8 ¼ plyscore, each $3.75
2" insulation, 100 ft. $4.95
½x8 cedar siding per M $149.00
215 lb. shingles, sq. $7.45
7x8 steel garage doors $52.50
Sheet rock 4x8 CaC $1.35
Combination doors, W. P. $13.95
2x4's lin. ft. 6c
Patt. 106 garage siding $1.50
Rock Lath 4c
Birch doors $6.95
HARDWARE-PLUMBING
BOYDELL PAINTS
IF YOU ARE BUILDING A HOUSE DRIVE OUT TO BURMEISTER'S AND SAVE UP TO $500 ON ALL MATERIALS.
Make Sure It's
Burmeisters
Northern Lumber

Spare Tire Blew Out

CHANDLER, Ariz. (AP) — A little thing like a tire blowout didn't stop Al Martin as he drove home yesterday. Didn't even slow him down, in fact. The tire was his spare.

FAST RELIEF FROM ORDINARY HEADACHE

When you suffer from pain of Headache, Neuralgia or Muscular aches you want relief and you want it fast... That's Bayer Aspirin! A tablet starts disintegrating almost the instant you take it—therefor is ready to go to work with amazing speed.

BAYER ASPIRIN

GREYHOUND

One Sure Way TO AVOID WINTER TRAVEL WORRIES

Enjoy pleasantly-warmed coaches, dependable service, dollar-saving fares. And you're freed from winter driving worries.

Destination	One Way	Round Trip
St. Petersburg, Fla.	25.70	46.30
Miami, Fla.	28.85	51.95
New Orleans, La.	21.65	39.00
Dallas, Texas	22.30	40.15
Los Angeles, Cal.	48.25	86.85
Baltimore, Md.	13.50	24.30

(U.S. Tax Extra)

Similar low fares to anywhere in America

GREYHOUND TERMINAL
134 N. Perry St.
FE 4-2505

GREYHOUND

(Advertisement)

WHY a Vegetable Laxative is better for CONSTIPATION

Vegetable laxatives are much better for you than harsh, jolting ones. Dr. Edwards' Olive Tablets are a *pure-vegetable* formula. They give you a *complete* cleaning out yet are so *gentle*. Olive Tablets give more 'natural-like' bowel movements. No griping! No purging! No sudden inconvenience! Take one or two tonight to give complete satisfaction at the desired time in the morning.

(Advertisement)

it's the A-C FACTOR in FOLEY'S HONEY & TAR

—THAT loosens up your cough from a cold so very much quicker
—relieves soreness in throat almost instantly
—checks coughing
—allays the tickle

THE WORLD'S BEST COUGH SYRUP

For Office Supplies See
BACKENSTOSE BOOK STORE
15-17 E. Lawrence St.

McCarthy Hits Ellender Plan

But Louisiana Dem Still Intends to Oppose Big Committee Budgets

WASHINGTON (AP)—Sen. Ellender (D-La) said today he will invite Sen. McCarthy (R-Wis) to tell the Senate whether he uses "rehashed, plagiarized" information in his claimed exposure of Communists in government.

McCarthy, without specifically mentioning Ellender's announced plan to urge that the Senate cut McCarthy's investigating funds "down to size," said that if Democrats win in such a move "it will be the most Pyrrhic victory they ever won . . . a victory in which you destroy yourself."

Informed of McCarthy's remarks, Ellender said, "I'm going to oppose not only him, but all" Senate committee chairman who ask the Senate for increased funds. Ellender long has argued that no committee should get more than the $95,000 automatically given it at the start of each Congress session.

* * *

McCarthy's investigations subcommittee last year had a budget of $200,000 and he has said he will ask for an unspecified increase in 1954.

Yesterday he described as "a lie" published reports that he has agreed under urging from Eisenhower administration officials to taper off the subcommittee's Red hunting and place more emphasis on other fields of inquiry.

He said this of substantially similar versions of the story published by the New York Times and Herald Tribune, the Washington Post and Evening Star and the Baltimore Sun:

"Either the reporter was lying or he was lied to. I assume it is most likely the reporter was being lied to."

* * *

"I don't plan to shift the emphasis," he told a news conference. "When we find a Communist or an espionage agent in the government or in a defense installation, we will expose him. Period."

He added that no one in the administration had asked him to change course.

He said that if the Democrats block his request for a bigger budget, it would stamp them as "the party that wants to coverup and whitewash treason."

Ellender commented in an interview:

"McCarthy's object is to get what he wants—publicity. He's hungry for publicity. He would trample over the prerogatives of any other Senate committee to get it."

Benny the Buffalo Won't Stay Home

PHILLIPSBURG, N. J. (AP)—Benny the buffalo was too much of a rover. Rather than settle down with a buffalo named Beulah, he smashed out of a corral last Thursday.

Several Civil Air Patrol planes had to join a search when ground parties failed to track him down. He was spotted yesterday and men from Lanark Stables, which owned him, drove up in a jeep and shot him.

Later they said that was all they could have done, since he was just plain wild and preferred roaming to staying home.

Man, 96, Beneficiary of Own Life Insurance

SALT LAKE CITY (AP)—A 96-year-old Salt Lake City man yesterday became the beneficiary of his own life insurance policy.

The man, Seren OB. Tuttle, took out the policy in 1884. The Mutual Life Insurance Co. of New York said Tuttle had outlived the life span covered by mortality tables.

The insurance firm said he named himself as beneficiary of the $1,500 policy when he took it out 69 years ago.

Forces Holdup Ally to Join in Surrender

LINCOLN, Neb. (AP)—Police said a repentant youth forced his companion at gunpoint to drive to police headquarters after a $150 filling station robbery so the two could surrender.

The youths, Rodger W. Brinton, 20, Lincoln, and Edward J. Crable Jr., 19, Emerald, Neb., pleaded guilty in Lancaster County District Court yesterday.

The two were taken into custody in front of police headquarters Sunday night. Police said Brinton had turned a gun on Crable and demanded they turn themselves in.

Sentence was deferred while a probation officer investigated.

Modern Jericho in Jordan, 840 feet below sea level is the world's lowest lying town.

Get a Good USED TV at HAMPTON TV
286 State St.
$10-$15 Down—$5 per Week

VALUE SCOOP

EYEGLASS SENSATION



The "NORMAN"

'America's Most Handsome Glasses

$11.00 Complete with Frame & Lenses

ONE PRICE TO ALL . . . Bifocals $3.00 More

Here again—Nu-Vision presents a sensational optical value! For one week only—we offer you these handsome and rugged 1st quality style glasses in a choice of any 2-tone color combination for only $11.00! Here are 1st quality frames and top quality lenses made to your own exact prescription!

GUARANTEE! Your money will be refunded within 60 days if you are not completely satisfied for any reason!

NO SWITCHING! NO EXTRAS!

Oculist's Prescription Filled Accurately

REPAIRS — Broken lenses duplicated, frames repaired at savings to you!

YOU CAN'T PAY MORE! Why pay more when you get the finest glasses in America at this amazingly low price! All [illegible] Here are face-flattering glasses worth much more—yours this week for only $11.00—No More!

NO APPOINTMENT NECESSARY!

FAST SERVICE

NU-VISION OPTICAL CO. DISPENSING OPTICIANS

Open 9-5:30 Friday 'til 9 | Rooms 2 and 3 15 W. Lawrence St. | Phone FE 2-2895

SEARS ROEBUCK AND CO.

Harmony House BUNK BEDS



$109 Only $11 Down

LIMED OAK BUNK OUTFIT

✓ Includes Springs and Innerspring Mattress

Bunk beds for the younger set . . . smart twin beds whenever you wish! Limed oak finish outfit is crafted by experts, constructed for years of service. Complete with guardrail and ladder, 39-inch wide beds. Choose yours now! Save!



$129 $13 Down, Easy Terms

Furniture Dept. Second Floor

Purchases Totaling $20 Or More Can Be Made On SEARS EASY PAYMENT PLAN

Solid Maple BUNK OUTFIT

✓ Includes Springs and Innerspring Mattress

They're versatile—stack 'em up or use them as twin beds. Complete with steel springs and innerspring mattresses at this low price! See them now at Sears!



BUY NOW! YOU SAVE $52



5-Pc. Chrome and Plastic Dinette

Economy-priced set features 30x40x48-inch table with gray mother-of-pearl plastic top, double tube chrome legs. Chrome chairs have plastic coverings in gray, red, or yellow! Buy—save now! $69 $7 Down

2-Piece Jacquard Frieze Suite

$177 $18 Down

- Regularly Priced at $229
- Buy Now — You Save $52

A really beautiful Harmony House suite . . . priced for $52.00 savings! Created by expert craftsman with sagless adjustable web bottom for longer wear and more comfort! Choose from many Harmony House "go-together" colors. Brighten your living room now . . . at tremendous savings!

Perfect for Storage and Priced So Low!

Limed Oak Chest

4-Drawer Beauty With Plenty of Storage

$5 Down 49.95

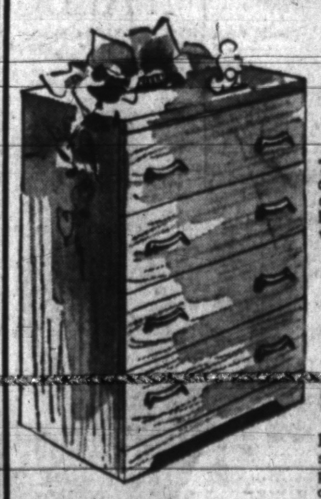

The perfect chest to match with our limed oak beds! Constructed of oak veneers and finished in lime tone. Dustproofed drawers with center guides. Buy now!

Chest-on-Chest

Solid Maple In Quaint Colonial Style

$7 Down $66



Five-drawer chest gives lots of storage space. Crafted by experts . . . featuring dovetailed dustproof drawers with center guides. Ruddy maple finish.

Juvenile Furniture

Infants' and Juvenile Pieces Crafted for Beauty . . . Long Service . . . Economy!



Drop Side Baby Crib

For Only 22.88 2.50 Down

Crib with full panel ends, heavy woven steel springs with angle iron frame. 4 positions. Maple or birch finish.

Crib Mattresses, sale priced 8.88

Drop Side Crib 22.88

Crib Mattress 8.88

Folding Nursery Chair

Overhead tray, semi-panel back, blue and white vessel. Save! 3.33

Boodle Buggy 16.88

Smart Boodle Buggy

4-bow hood, grey rubber tires, storm shield and sun visor. Blue. 16.88

Solid Maple Youth Bed

Designed with partial guard rail, decorated head board. Save! 28.00 $3 Down

use Sears easy terms

Nursery Chair 3.33

Youth Bed 28.88

Mattress 18.00

Furniture Dept. — Second Floor

"Satisfaction guaranteed or your money back" SEARS 154 N. Saginaw St. Phone FE 5-4171