The Weather
U.S. Weather Bureau Forecast
Rain tonight, tomorrow.
(Details on Page 2)

THE PONTIAC PRESS

Home Edition

117th YEAR ★★★★ PONTIAC, MICHIGAN, WEDNESDAY, MARCH 25, 1959—46 PAGES ASSOCIATED PRESS UNITED PRESS INTERNATIONAL 7¢

Easter Lineup – Chick, Eggs



AP Wirephoto

WHICH CAME FIRST?—Who was on the scene first, the chicken on the left, or the egg on the right? Well, actually, neither one. Kevin Shea, the Indianapolis, Ind. boy in the middle, came first. He's four years old, the chick is just four days old, and the egg is nest-fresh. Kevin will keep both the egg and chick around for the celebration of Easter.

Wants Sensible Wage Accord

Ike Asks Steel Price Stability

House OK's Mortgage Plan by 2 Votes

Senate Holds Fate of Veterans Fund

From Our News Wires

LANSING—Fate of a plan to mortgage the 50 million dollar veterans trust fund to meet pressing state debts rested with the Senate today.

The house approved the proposal yesterday with two votes to spare—58-40.

Republicans, apparently trying to escape as much responsibility as possible for the plan, "gave" only 12 votes to support the idea while four Democrats opposed party desires and went against it.

An estimated 100 veterans, far short of the anticipated throng, glumly watched proceedings from the galleries.

The four bills putting the plan into action went to Senate committee. Final action was expected next week in the upper chamber and prospects for passage appeared more on the favorable than unfavorable side.

SEES 50-50 CHANCE

Senate Republican leader Frank Beadle of St. Clair guessed the chances were 50-50 but some observers were flatly predicting passage.

Last week the same measure fell two votes short of approval and six weeks ago, when a borrowing solution to the state's cash emergency appeared possible, it was soundly defeated.

The mortgage plan, introduced early in the session, was designed to ease the state's cash shortage and avert payless paydays due in early May unless quick cash is found.

★ ★ ★

Williams told the Legislature it must mortgage the fund or face the alternatives of liquidating it or permitting the state to default on its financial obligations.

"We cannot permit school doors to be closed, the universities to lose employes or mental hospitals to face employe problems," said Rep. George W. Sallade (R-Ann Arbor) in a floor speech for the mortgage plan.

The Legislature, he said, has become "the laughing stock of every state in the nation" because of its indecision on the state cash crisis.

The latest plan would divide the federal bonds that constitute the fund, giving them primarily to the University of Michigan and Michigan State University to use as collateral for operating loans while the state scrapes up means of replenishing its treasury.

That would have the effect of holding off a 5½-million-dollar monthly treasury drain by higher education and get the over-all deficit down to what Democratic Gov. G. Mennen Williams terms "managable size."

Senate approval is problematical; the governor's signature is certain.

Both the Senate and House have Republican majorities. Senate Republicans never have seen eye to eye with Williams. They have turned down so far this year all his plans for easing the state's cash crisis. In return, they contend he has refused their offers—all tied to a penny increase in the state's three-cent sales tax.

To quiet protests over the trust fund mortgaging, the House voted to appropriate $1,200,000 annually for needy veterans not eligible for routine relief. That's the approximate yearly income from interest on the trust fund.

The trust fund originated in 1943 when World War II patriotism and state surpluses both were running high. The Legislature put 50 million surplus dollars into a postwar reserve: Converted it in 1946 into what is now the trust fund.

Lodge Labels House Bills 'Useless'

State Sen. L. Harvey Lodge (R-Oakland County) today angrily attacked Gov. Williams and House Democrats in Lansing for "passing the buck" to the State Senate.

Criticizing House-approved measures to tap the veterans trust fund, Lodge assailed House failure to include provisions to pay back whatever was borrowed.

"The bills are useless as they stand now," Lodge also complained, "because under them the money wouldn't become available until September.

"But the state needs financial relief right now," he added.

His opposition stems, Lodge said, from the fact that the bills make no provision for the re-establishment of the moneys taken from the $49,070,000 Trust Fund.

"Acceptance of the bills would constitute a violation of the faith veterans placed in elected officials," Lodge said.

The key bill in the governor's plan to mortgage the fund, which would transfer trust fund bonds to the State Treasurer, passed the House by 58-40, with just two votes to spare. Fifty-six votes were needed.

Voting for the bill were Oakland Democrats Arthur J. Law (Pontiac), James Clarkson (Southfield), and John C. Hitchcock (Hazel Park). Joining them was West Bloomfield Republican Farrell E. Roberts.

Roberts' two fellow Republican Oakland representatives, Lloyd L. Anderson (Waterford Township) and William Hayward (Royal Oak) opposed the bill.

Lodge wouldn't predict what might become of the bills, aimed at dumping 38 million dollars into the depleted treasury when they come out of the Senate Appropriations Committee onto the floor, possibly next week.

However, he was not hesitant to blast Williams and Democrats for what he called "irresponsible direction of legislation" by making "no attempt to get immediate effect" for the bills.

Lodge called the mortgaging attempting "a temporary dab" providing $38,000,000 when the state needs $114,000,000 to meet a soaring deficit.

That guy in the front office is trying to put pressure on the Senate because he knows it is standing rigidly against his foolish policies," Lodge said.

"Maybe we (the Senate) should pass these useless bills as they are and thus put the responsibility back where it belongs . . . in the front office," he added.

Williams has said that his mortgaging plan will make cash available in plenty of time to meet the state's critical period in mid-May — if passed by the Senate next week.

Fearful Boost Would Add Fuel to U.S. Inflation

Calls for Statesmanship by Labor, Management in Coming Negotiations

WASHINGTON (AP)—President Eisenhower called on labor and management today to settle the steel wage issue on a basis that would not boost the price of steel.

Eisenhower was asked at his news conference if the government can do something to prevent a steel strike.

The President replied it is the policy of his administration to keep outside of the business of collective bargaining.

Eisenhower added vigorously, however, that here is the place where action will determine if the United States is to continue to go ahead economically and to avoid inflation.

Here is the place, he said, for labor and management to show their statesmanship and resolve differences without any advance in the price of the commodity.

Eisenhower said that while his administration does not intend to interfere in collective bargaining processes it must never be forgotten that the public has to pay if price increases result from these negotiations.

HE'LL TALK

The President said that because the public is affected he is not going to stand silent and, like Pontius Pilate, wash his hands and ignore the matter.

Eisenhower repeated emphatically that there should be no settlement that compels steel prices to go up.

Here are other comments he made:

At his first news conference in Washington since conferring with Macmillan last weekend, Eisenhower said he is willing to go to a summit meeting if it is justified.

And he spelled out his view of what that means—that an earlier East-West foreign ministers conference should make progress toward easing world tensions.

In an appearance before Parliament in London about the same time, Macmillan was asked what he thought about the prospects for a summit meeting this year regardless of the outcome of the foreign ministers' negotiations.

MEETING LIKELY

He replied, ". . . As regards the likelihood of a summit meeting . . . I would say that everybody seems to think that there will be one."

The emphasis in the two presentations was different. Eisenhower emphasized his requirement for prior progress before a summit conference. Macmillan treated a summit conference as almost if not entirely inevitable.

Eisenhower, like Macmillan, declined to go into details of the formula for moving toward a summit conference—a formula which he and Macmillan agreed on at Camp David, Md.

Both men said that Western notes making the offer will shortly be delivered in Moscow —Macmillan said tomorrow afternoon.

The President agreed with views attributed to Macmillan in recent weeks that Khrushchev is the man who has to make decisions for the Soviet government. Macmillan has used this as an argument for getting Western agreement to a summit meeting.

Under questioning Eisenhower

(Continued on Page 2, Col. 6)

Police Suits Pass the Cigarette Test

By MAX E. SIMON

A local clothing merchant last night threw cold water on charges that suspended Police Chief Herbert W. Straley ordered flammable material for police uniforms.

Raymond Rapaport, whose store has supplied the police department with overcoats since 1949, brought pieces of the controversial cloth to the Civil Service Commission hearing.

Under cross-examination by prosecution Attorney A. Floyd Blakeslee, Rapaport walked over to Commission Chairman Stuart A. Austin, asked for his lighted cigarette and attempted to burn the material.

"Perhaps that isn't hot enough," Rapaport caustically commented.

He took the cigarette being [illegible] Commissioner Gerald Guinan and again tried to set the cloth on fire.

The cloth suffered no ill effects in either case.

MADE EARLIER

The charge that Straley urged the use of flammable material for new uniforms was made earlier in the hearing by Robert A. Stierer, administrative aide to City Manager Walter K. Willman, and Police Lt. William Hanger.

Stierer had claimed that any spark would have burned a hole two to four inches in diameter before being put out.



RAYMOND RAPAPORT

Rapaport told the Commission, which is considering removal charges against Straley, that one manufacturer of the material had sold half a million yards of the cloth to the U.S. Air Force.

★ ★ ★

"They're very particular about the clothes servicemen wear around flying machines," Rapaport said. "And I feel that if the material can be worn in flying machines, then it's okay for police cars, too."

He said the material had been tested by the Air Force at laboratories at Wright-Patterson AF Base in Dayton, Ohio, before being approved for purchase.

Rapaport told commissioners he had recommended use of the material to Straley.

The merchant said the same material was used in uniforms of the Army, Navy and Marine Corps.

★ ★ ★

Also questioned about police uniforms was Straley's administrative aide, Theodore T. Villella, a special police officer.

Villella told commissioners he felt that a City Commission resolution authorizing the purchase of police uniforms which was passed in January of 1957 did not call for the furnishing complete uniform issue to each officer.

Many officers had just joined the department, Villella said, and bought uniforms out of their own pockets.

As uniforms wore out, they were to be replaced at the city's expense, Villella testified.

★ ★ ★

Villella said that when officers complained to their superiors about ill-fitting and worn-out clothing items, new garments were furnished.

He said Straley had never or-

(Continued on Page 2, Col. 3)

Insanity to Be Defense Stand for Mrs. Gall

Defense attorney for Mrs. Anne D. Gall has given notice that he will use a plea of insanity when the Commerce Township mother is tried for the murder of her 12-year-old daughter.

Assistant Oakland County Prosecutor Jerome K. Barry Jr. said he has received a notice from Mrs. Gall's attorney, Raymond D. Munde, that he will put Dr. L. Jerome Fink, a Pontiac psychiatrist, on the stand to testify in Mrs. Gall's defense.

Barry said he now will ask two other local psychiatrists to make a sanity examination of the 35-year-old mother of three, at the county jail.

Dr. Fink, on instructions from Munde, would not reveal findings of his examination of Mrs. Gall. Nor would he even say if he has examined her yet.

Mrs. Gall, of 3080 Royal St., is charged with first-degree murder in the Feb. 16 death of her daughter Judith Anne. The girl died of pneumonia brought on by a series of beatings by her mother, police say.

Mrs. Gall tried to take her own life March 12 by slashing her wrists and arms with pieces of a smashed light bulb in the jail.

Barry said Mrs. Gall probably will stand trial during the April jury term of Circuit Court.

Senate Debates Jobless Pay Bill

OK Likely; Alternate Proposal by McNamara Has Little Chance

WASHINGTON (AP) — The Senate today debates extension of the temporary federal jobless pay program, with indications it will adopt the three-month tapering-off bill already passed by the House.

The Senate Finance Committee Monday approved the House bill with only a minor amendment. It rejected a substitute proposed by 18 Democratic senators for a 15-month extension with liberalized provisions.

Sen. Pat McNamara (D-Mich), chief sponsor of the 15-month proposal, told a reporter it would be offered in today's floor debate. But there appeared to be small chance it would win out.

The House-passed bill, which was endorsed by the Eisenhower administration, would not permit any person who becomes jobless after April 1 to qualify for the temporary benefits.

★ ★ ★

But it would allow those who have qualified before April 1 to draw their checks up to June 30 this year. About 405,000 persons would benefit at a cost of 78 million dollars.

Meanwhile, a bipartisan House vote for increased spending has given President Eisenhower a major legislative victory but may cost Republicans in Congress some 1960 campaign ammunition.

With heavy Democratic and Republican support, the House late Tuesday shouted approval of a $2,657,402,944 supplemental appropriation bill after handing its Appropriations Committee one of its worst setbacks in years.

The principal victory for Eisenhower lay in inclusion of 100 million dollars for the foreign aid development loan program. He had asked 225 millions but the committee had allowed nothing.

Tourist Potential in State Pegged at $1 Billion Year

EAST LANSING (AP)—Michigan's tourist business can become a billion dollar a year industry with proper promotion, Gov. Williams said here yesterday.

★ ★ ★

"Not enough people know about Michigan's lakes, streams and forests, its grandeur and beauty," the governor told a Michigan Tourist and Resort Assn. meting at Michigan State University.

The governor said boosting the present 650 million dollar a year tourist business would give the state a more balanced economy.

Orville Reed, Howell advertising man, told the meeting that advertising gimmicks can only do half the job.

In Today's Press

Babe Ruth	5
Comics	39
County News	29
Editorials	6
Markets	40
Obituaries	9
Sports	34-37
Theaters	38
TV & Radio Programs	45
Wilson, Earl	45
Women's Pages	25-28

Short and Long of It

LINCOLN, England (UPI)—Josey Short, 5 feet 2 inches tall, plays on the same soccer team here as Ray Long, 6 feet 3 inches.

Lenten Guideposts

Sailor Spends Sunday at Sea With God as His Companion

By DOUGLAS WARDROP
British Merchant Seaman

I suppose we all have fears of the unknown, few of which ever come to pass. Yet on Sunday, June 9, 1957, one fear that had haunted me many times actually happened.



WARDROP

At the time I was second mate on the British Monarch, a freighter, and we were in the Pacific en route to Japan, hundreds of miles from land.

It was 4 a.m. I went to the stern to inspect a faulty log clock. Unable to read the clock standing on the deck, I climbed on top of a solid bulwark. While I was leaning outboard, the ship lurched slightly and I lost my balance. A desperate grab at the bulwark missed and I fell into the ocean.

When I came gasping to the surface, the Monarch's stern lights were disappearing into the darkness. I shouted but no one heard me.

★ ★ ★

Slowly the awful truth of my situation struck home. My ship was now out of sight; it might be hours before they discovered my disappearance.

Panicky thoughts came. I had only a million-to-one chance of survival. Should I end it quickly? Just let myself go under? Or struggle until complete exhaustion overpowered me?

Suddenly I desperately wanted to live. At 23, life seemed very sweet and desirable. I would fight to keep it with every ounce of strength.

"Well, God, I'm in your hands," I thought. "In You I put my trust for better or worse. But if You don't mind my injecting an idea of my own, I just don't believe my time is up."

★ ★ ★

It was becoming lighter in the Eastern sky now. I was able to fix my bearing. If I moved along at a couple of miles an hour, I might even swim to Japan—in a couple of weeks.

"Poor Captain Coutts," I thought out loud. "I'd hate to be in your shoes about now, debating what to do. Can you find a dot in the ocean, Captain?"

It took surprisingly little effort to keep afloat. Must be a lot of salt in the water—why, I can last for hours! If only I were not so alone.

And then it came to me: "I'm

(Continued on Page 2, Col. 2)

News Flashes

WASHINGTON (AP)—Ailing Secretary of State John Foster Dulles will go to Hobe Sound, Fla. next Monday for a period of rest following his month of radiation treatments for cancer at Walter Reed Army Medical Center.

WASHINGTON (AP) — The Senate Labor Committee today approved the Kennedy Labor Regulation Bill without any change in its major provisions. The vote was 13-2. Sen. John F. Kennedy (D-Mass), chief sponsor of the bill, called the committee's product "a strong and effective reform bill" striking heavily at hoodlums and gangsters who have infiltrated some unions.

'April' Showers Expected

Bring Out the Raincoats

A few early April showers may hit Pontiac tonight as the area hesitates on the verge of spring.

It'll be mostly cloudy, the weatherman believed, and colder tonight and tomorrow, with a low tonight of 38 and a high tomorrow of only 42.

There may be occasional rain tomorrow, too.

The weekend won't warm up much, with average highs of 48 and lows of 31 predicted. A half-inch of rain is expected by Sunday.

Chances are, the weatherman said, that Easter Sunday will be chilly and wet.

Thirty-two was the lowest temperature in downtown Pontiac preceding 8 a.m. The reading at 2 p.m. was 48.

Her Early Plunge Was a Short One



Pontiac Press Photo

CLEAR THE ICE—Oakland County had its first swimmer yesterday—even before all the ice has left the lakes. She was 15-year-old Cathy Walsh of 156 Erie Rd. Cathy, a Pontiac Central High School sophomore, got the urge late yesterday afternoon—while the thermometer hovered around the 67-degree mark—and plunged into Sylvan Lake. Her first swim was a brief one, she'll readily admit.

Takes Cue From Play

GLASGOW, Scotland (UPI) — The Rev. R. J. Henderson announced today that he plans to deliver a series of sermons based on song titles from "My Fair Lady." The first of the series will be entitled "Get me to the church on time."

Inventory Reduction Sale
All Books ⅓ off
Old Prof's Book Shop
9 W. Lawrence St.

Angus Campbell Tax Accountant. Income Tax Open Eves. FE 2-3615. 883 W. Huron.

Latreille Rival to Take Stand

Competitor Will Be Questioned on Alleged Visit by Thompson

A Flint man who operated a competing dry cleaning establishment across from the fire-destroyed Latreille Dry Cleaners was awaiting a call to the witness stand today as the Jack D. Thompson arson trial moved into its sixth day.

Herbert L. Harrison, a key prosecution witness, is expected to be quizzed either today or tomorrow by Genesee County Prosecutor Jerome F. O'Rourke about statements that he allegedly asked a friend if he couldn't "get rid" of Latreille.

O'Rourke is also expected to question Harrison about a visit he and his wife had with Flint Teamsters business agent Jack D. Thompson at Thompson's cottage in Grayling a day before Latreille's was set afire.

Thompson, in a statement to detectives Aug. 7, did not reveal Harrison's visit, saying he didn't want to "drag him into the case."

Thompson, 42, is charged with arson in the burning of the small pickup station four miles east of downtown Flint in Burton Township. It was in the fire, police say, that fellow Teamster business agent Frank H. Kierdorf received his fatal burns Aug. 3.

Eleven women and three men are listening to testimony of witnesses before Genesee Circuit Judge Stephen J. Roth. The trial opened March 17.

After testimony by 19 witnesses last week, action picked up yesterday as O'Rourke called more than a dozen to the stand.

One of them, Detective Donald Hynes of the State Police Fire Marshal's Office, said he believed gasoline fumes were exploded by a pilot light of a water heater in the pickup station.

Snowstorm Hits Central Rockies, Heads This Way

By The Associated Press

A spring snowstorm developing in the Central Rockies spread south and eastward today behind a belt of scattered showers.

Generally mild weather prevailed in other parts of the country.

The storm in the Rockies dumped from one to three inches of snow in southern Wyoming and northern Colorado. Light falls extended eastward into extreme western sections of South Dakota and Nebraska.

★ ★ ★

Heavy snow warnings were posted from eastern Colorado and northeastern New Mexico into southwest South Dakota, western Nebraska and northwest Kansas. Gusty northerly winds created hazardous driving conditions in some areas of the storm belt. Temperatures were near 30 degrees in most sections.

Thundershowers and rain were reported in scattered areas from southern Colorado into parts of Kansas and Oklahoma. Wet weather was indicated from southeast Kansas southward through Texas and eastward through the lower and middle Mississippi Valley. Light snow was forecast in the upper Mississippi Valley, with snow flurries in parts of the Great Lakes region.

Two Are Reappointed to City Planning Board

Reappointment of two members of the Pontiac Planning Commission was confirmed last night by the City Commission.

Named to new two-year terms on the nine-member board were William F. Davis of 78 Bagley St., and Robert H. Ryerse of 756 N. Perry St.

The Weather

Full U.S. Weather Bureau Report

PONTIAC AND VICINITY—Increasing cloudiness and colder today. Mostly cloudy with little change in temperature tonight and tomorrow with occasional rain late tonight and tomorrow. High today 45. Low tonight 38. High tomorrow 42. Wind northeasterly at 10-20 miles.

Today in Pontiac

Lowest temperature preceding 8 a.m. 32.

At 8 a.m.: Wind velocity 15 m. p. h. Direction—Northeast.

Sun sets Wednesday at 6:50 p.m.
Sunrises Thursday at 6:26 a.m.
Moon sets Thursday at 7:31 a.m.
Moon rises Wednesday at 8:11 p.m.

Downtown Temperatures

6 a.m.	32	11 a.m.	46
7 a.m.	34	12 m.	48
8 a.m.	36	1 p.m.	48
9 a.m.	39	2 p.m.	50
10 a.m.	42		

Tuesday in Pontiac
(As recorded downtown)

Highest temperature	47
Lowest temperature	36
Mean temperature	41.5

Weather—Sunny, mild.

One Year Ago in Pontiac

Highest temperature	45
Lowest temperature	30
Mean temperature	37.5

Weather—Fair.

Highest and Lowest Temperatures This Date in 86 Years

78 in 1945 — 8 in 1940

Tuesday's Temperature Chart

Marquette	37	28	Alpena	37	33
Memphis	75	55	Baltimore	74	32
Miami Beach	76	71	Bismarck	46	23
Milwaukee	60	33	Brownsville	75	68
Minneapolis	56	30	Buffalo	57	34
New Orleans	75	60	Charleston	66	56
New York	66	48	Chicago	73	38
Omaha	69	37	Cincinnati	71	50
Pellston	39	21	Cleveland	70	47
Phoenix	71	49	Denver	50	27
Pittsburgh	68	40	Detroit	69	34
St. Louis	73	54	Duluth	39	22
S. Francisco	60	49	Fort Worth	83	53
S. Ste. Marie	41	29	Gr. Rapids	59	33
Trav. City	51	32	Houghton	37	23
Washington	76	41	Jacksonville	76	55
Seattle	55	39	Kansas City	78	58
Tampa	82	60	Los Angeles	68	48



JAMES P. COLANDO

Pontiac Youth Is Selected

Colando Will Attend Conference on Atom as Award Winner

James P. Colando, 15-year-old son of Mr. and Mrs. Carl Colando of 150 S. Edith St., has been named a delegate to the National Youth Conference on the Atom in Atlantic City, N. J., April 30 to May 1. He will be among five science students from southeastern Michigan high schools attending the meeting under the sponsorship of Detroit Edison.

★ ★ ★

James, a sophomore at Pontiac Central High School and an award winner in the physics division of the Metropolitan Detroit Science Fair, was chosen because of his interest and aptitude in nuclear physics, as evidenced by his science fair exhibit—a cloud chamber used by scientists to study the path and speed of invisible radiation produced by radioactive materials.

Prof. A. A. Toppeto of the University of Detroit, Prof. John Wright of Wayne State University and Myron C. Beckman, director of Detroit Edison's Nuclear Power Development Department, made the selection after viewing several hundred Science Fair exhibits.

James, whose father is Pontiac police sergeant and his mother a teacher in the Pontiac Public Schools, won a second-place award for a similar cloud chamber exhibit at the Oakland County Science Fair held earlier this year.

God Spends Sunday at Sea With Sailor

(Continued From Page One)

not alone. No one ever really is. For He is with me all the time, unseen, unheard, but very real." And the first pangs of panic subsided.

Ouch! A sharp needle-like pain shot through my leg. An electric eel moved away and began to circle around me.

★ ★ ★

"Come on," I shouted, "sting me if you will, but don't sneak up from behind. Let's meet face to face."

The eel continued to circle, ugly and sinister. "God, I've been told that everything You make in this world has some purpose to fulfill, but surely nothing as mean and vicious as this creature." After a while the eel disappeared.

It got hot. Hours passed. I began to ramble a bit to myself and a bit to God. He became a Companion with Whom I could talk. Without the assurance that He was there, I would have lost my mind.

More hours passed. Now the beginning of weakness. I tried floating on my back again. A wave passed over my face. I gulped, coughed and sputtered. That wouldn't do: too much loss of strength.

★ ★ ★

Once I saw what looked like an enormous fish coming my way. Sharks! I was surprised they hadn't come before. But I was too weak to do anything but stare. "Lord, if it's Your will for me to go now, make it quick, please." But it wasn't a shark.

★ ★ ★

A little later I saw two masts on the horizon. With all my strength I started swimming toward them. Then I stopped. Swimming was pointless. I tried to wave my arms, but they weighed a ton each.

"Please, God, don't let them come so close and not see me. I'm not afraid to die, but don't add torment to it."

And then they were lowering a boat. It was the Monarch.

Later Captain Coutts was shaking his head in amazement. "I told myself over and over that it was a waste of time to turn around, but something refused to let me give up."

I was in the water nine hours. The Monarch covered 100 miles before she found me.

★ ★ ★

My shipmates kidded me later. "What a way to spend Sunday at sea."

Sunday at sea! I liked that phrase. For isn't Sunday the day you're supposed to feel closest to your Creator?

(Copyright 1959 by Guideposts)

To Line Saginaw and Huron Street

Downtown Fluorescent Lighting OK'd

New fluorescent street lighting in downtown Pontiac was okayed last night by the City Commission.

The lights, similar to ones in use the past four months on an experimental basis at Oakland avenue and Saginaw street, will line Saginaw from Oakland to Wessen street and Huron street from Cass avenue to Mill street.

City Manager Walter K. Willman was authorized to spend an annual $5,600 to meet the bigger light bill.

Consumers Power Company will install the lights on its own poles by means of extensions placing them higher than the existing lights and centered over the street.

★ ★ ★

The Commission authorized the expansion in hopes that the new lighting will enhance the attractiveness of downtown as a shopping area.

On recommendation of the administration, commissioners authorized a new contract with Geer Associates, the city's planning consultants, to continue work on urban renewal.

The newest contract is for $17,500, covering planning and supervision involved in the final stage of urban renewal preparation, expected to be wrapped up this fall.

A measure was introduced to bring ice vending machines within the scope of the city's ice ordinance, with an annual license fee of $5 a machine.

The machines are now covered by the vending machine ordinance and a $50-a-year fee is required, which the administration felt was out of line.

★ ★ ★

Cost estimates for nine neighborhood improvement projects were accepted and hearings scheduled for next Tuesday. The projects and their estimated costs:

Blacktopping on Euclid avenue, between High and Jefferson—assessed cost, $3,298; city share, $652; cost for a 40-foot lot, $92.

★ ★ ★

Asphaltic concrete on four streets, including:

Adelaide street, Oakland to west of Baldwin—assessed cost, $3,298; city cost, $1,742; cost for a 45-foot lot, $103.

Harriett street, Cadillac to Adelaide—assessed cost, $887; city cost, $289; cost for a 105-foot side lot, $241.

Kinney road, Oakland to Stanley—assessed cost, $5,729; city cost, $2,660; cost for a 40-foot lot, $92.

LeGrande avenue, Baldwin to Euclid—assessed cost $7,223; city cost, $1,641; cost for a 50-foot lot, $115.

Curbs and gutters, grading, graveling and drainage on four streets, including:

Carlisle avenue, Columbia to Sheffield—assessed cost, $8,625; city cost, $5,787; cost for a 126-foot side lot, $240.

Carlisle avenue, Walton to Chicago—assessed cost, $4,621; city cost, $3,436; cost for one sewer stub, $121; cost for a 40-foot lot, $200.

★ ★ ★

Carr street, Mt. Clemens to Pontiac Knolls subdivision — assessed cost, $3,716; city cost, $2,130; seven sewer stubs at $72 apiece, $504; cost for a 45-foot lot, $225.

Colgate avenue, Baldwin to Carlisle—assessed cost, $15,020; city cost, $720; sewer stubs, $1,615; cost for a 40-foot lot, $200; cost per sewer stub, $85.

Clothier Extinguishes Charges on Uniforms

(Continued From Page One)

dered that any officer be denied clothing he needed.

In 1957 and 1958, Villella testified, the police department issued 300 shirts, 200 trousers and 18 overcoats to members of the force.

He said Straley had been delayed in preparing uniform specifications because of the department's moving from its old quarters on Perry street to the Public Safety Building.

He described Straley as "more than meticulous." The chief, he testified, wasn't content to leave anything to chance. "He was thorough and wanted to be absolutely sure that things were right," Villella said.

He said uniform specifications were "90 per cent complete" when Public Safety Director George D. Eastman arrived in Pontiac Oct. 7.

★ ★ ★

Some money might have been saved by the city if uniforms were purchased on a contract basis rather than on an emergency replacement basis, Villella said.

"By and large," he declared, "police officers were well-clothed."

City Purchasing Agent Frank Reed told commissioners he had never seen specifications submitted by Straley on Oct. 23.

"Someone picked them up and took them back to the police station before I came in the next day," he said.

Straley is accused of having violated an order of Eastman by turning in specifications to the purchasing agent's office.

★ ★ ★

Reed testified that uniforms and replacements were being purchased regularly for police officers during 1957 and 1958.

Straley's attorney, Clarence L. Smith, also drew out the admission from Reed that it would cost the city nothing to obtain bids on items which the city might not purchase.

It has been charged that in his specifications Straley included uniforms for corporals although the rank is non-existent in the Pontiac department, and breeches for motorcycle officers although the motorcycle section is being eliminated by Eastman.

Reed said specifications submitted by Straley were equal or above those submitted by other department heads.

★ ★ ★

The first witness last night was Inspector Clark M. Wheaton.

On Eastman's reorganization chart he said, he was dropped to third in command of the department behind Patrol Capt. Oliver H. Lemeaux, despite his higher rank.

The hearing will resume at 7:30 tonight in the City Commission chambers.

Straley's attorneys said that the chief may take the stand tonight.

Area Rotary Picks President for Next Year

The Drayton-Waterford Rotary Club elected Robert Beattie Jr. as its next year's president when it met at noon yesterday at the Community Activities Center.

Vice president will be William E. Jackson, with Col. Frederick Thompson, secretary. Gerald Monroe was re-elected treasurer, and the two board members will be Dr. William Crommett and Richard McCarius.

Guest speaker was George Trout of Livonia, a survivor of the "Bataan Death March." He told of his experiences during his four years imprisonment in Japanese prison camps after his capture.

Press to Probe Subsidy Charge

IAPA Orders Board to Investigate Report on Cuba Regimes

A five-member board to probe charges that past Cuban governments subsidized the press has been ordered by the board of directors of the Inter-American Press Assn., meeting in San Salvador, El Salvador.

Named to the committee was Harold A. Fitzgerald, president and publisher of The Pontiac Press.

The committee is to conduct an investigation and report to IAPA President Alberto Gainza Piaz by June 15. The directors will consider taking action on the report at the October meeting in San Francisco.

The basis for the charges was a report prepared by John T. O'Rourke, editor of the Washington Daily News, and Jules Dubois, Latin American correspondent of the Chicago Tribune and chairman of the IAPA's freedom of the press committee.

The report said government subsidies to the Cuban press—which have been discontinued by Fidel Castro's regime—took three forms:

Payments to publishers.

Payment to editors of sums intended to be divided among members of their staffs.

Direct payments to individual newsmen.

The O'Rourke report noted that the subsidies did not make Cuban publishers subservient to the government. It noted that Batista in particular resorted to censorship.

Every U.S. Navy ship that passes by salutes Mount Vernon, George Washington's 500-acre estate on the Potomac River in Virginia.

Mayor to Hold Reception for Justice Edwards

Pontiac Mayor and Attorney Philip E. Rowston will hold an open house tomorrow afternoon for local attorneys and Oakland County Circuit Court judges to meet State Supreme Court Justice George Edwards.

The open house will be from 3 to 6 p.m. at Rowston's office, 605 Community National Bank Building.

A dinner will be given tomorrow evening at 6:30 in the Roosevelt Hotel to honor Edwards, who is seeking re-election April 6.



See Truman Autry, the pen doctor, for your pen troubles.

One of the largest stocks in Michigan of all makes of pen and pencils.

General Printing & Office Supply
17 W. Lawrence



184 New Styles Plus Regular Stock!
FASHION FRESH
Easter Jewelry
—Guaranteed $2 to $3.85 Quality—
★ NECKLACES & EARRINGS
★ BRACELETS & EARRINGS
★ PINS & EARRINGS
Choice of largest selection in our entire history.
1.77
TWO-PIECE SETS
Sparkling metals and satin-smooth beads and pearls. Beautiful new colors—spring pastels, summer whites.
Entire Stock EAR-RINGS 88c Values to $1.50
SIMMS BROTHERS
JEWELRY DEPT. —MAIN FLOOR



DEMOLAY SWEETHEART — Crowned 1959 Sweetheart of the Pontiac DeMolay Chapter was Linda Olds, daughter of Mr. and Mrs. Dean Olds of 261 Pioneer St. The Pontiac Central High School sophomore was presented with a corsage of white carnations by last year's chapter Sweetheart, Kay Lee of 1561 Bataan Dr., West Bloomfield Township, who went on to win the state crown. Linda is the senior princess of Job's Bethel 5.

Stable Steel Price Sought by Ike

(Continued From Page One)

said it is clear that Khrushchev is the only man who has the authority really to negotiate. With an obvious reference to Soviet Foreign Minister Andrei Gromyko and other possible Moscow representatives, he said he thought anyone other than Khrushchev would be able to function in an international conference only by being in constant telephone touch with Moscow.

Therefore, Eisenhower said, he thinks there is some validity to the argument that there should be talks with the Kremlin top man. He's got to be in the picture pretty well, Eisenhower said.

But this does not mean, the President emphatically declared, that anyone can command the heads of government to come to a summit meeting. No one can bluff them or blackmail them into attending a conference.

★ ★ ★

This means that the meeting if it comes will have to have some prior ground-breaking for taking real measures that can be discussed profitably.

Brighter Hue Is Safer

ROANOKE, Va. (AP)—The Roanoke Post Office reports a 20 per cent drop in accidents involving postal trucks since the olive drab paint of the vehicles was changed to red, white and blue.

The Day in Birmingham

First Methodist Church to Host Tre Ore Services

BIRMINGHAM — First Methodist Church will be host to Tre Ore services beginning at noon Friday for all Protestant churches in Birmingham.

★ ★ ★

Following tradition there will be three separate services, each with a different speaker.

This year's basic theme is "The Cross Speaks to Us."

Two newcomers to the local church scene, the Rev. Homer Armstrong, D.D., pastor at First Baptist Church, and the Rev. Raymond Fenner of the Congregational Church of Birmingham, will speak at the noon and 1 p.m. services, respectively.

★ ★ ★

The Rev. W. Glen Harris, Ph. D., of First Presbyterian Church, will preach the final sermon at 2 p.m.

The three worship hours will be conducted by the Rev. Arnold F. Runkel, D.D., pastor of the host church, the Rev. Robert Graham, assistant pastor at First Presbyterian Church, and the Rev. Barton Lloyd, pastor of St. Stephen Episcopal Church, a mission unit of Christ Church, Cranbrook.

Most of Birmingham's business places will be closed during the church hours.

The annual meeting of the Birmingham Chamber of Commerce has been scheduled for April 22 with a dinner at Devon Gables. Roland W. Reese and Thomas T. Monahan are chairmen.

★ ★ ★

Charles Mortensen, C. of C. manager, also announced the appointment of Harvey A. Kresge as chairman of the Birmingham Arts Festival scheduled for the week of June 6.

West Bloomfield Township Boys Club has received permission from the City Commission to hold the "orchid" sale here Saturday.

★ ★ ★

Permission also has been granted by the Commission to the several veterans organizations in Birmingham to conduct their annual poppy sale May 21.

Although there is no special program planned, the Senior Mens Club, sponsored jointly by Community House and Birmingham Recreation Dept. will meet at Community House Friday.

Shuffleboard courts are open and ready for play, according to T. A. Henshaw, secretary of the club.

SMEAD'S KWIK-TWST



OFFICE TESTED

1. DRILLS CLEANER HOLES — Smead's Kwik-Twst Drill actually cuts through the paper, boring a clean, sharp, round hole. Paper is drilled, not punched.
2. DRILLS MORE SHEETS — Smead's Kwik-Twst Drill will cut easily and smoothly through a full half-inch of paper. A twist of the wrist and you're through.
3. NO MUSS OR LITTER — The drilled-out paper cuttings travel up into the handle. The handle may be emptied by unscrewing from the drill.
4. NO GUIDES TO ADJUST — With each Kwik-Twst Drill is furnished a celluloid template for drilling holes to fit all standard types of binders.
5. PORTABLE-CONVENIENT — The cutting edge of Smead's Kwik-Twst Paper Drill may be quickly unscrewed, reversed, and inserted within the handle, thus protecting its edge and making it safe to carry.

GENERAL PRINTING & OFFICE SUPPLY

PONTIAC AREA





by RAY STORM, *District Manager*

April is Kitchen Telephone Month. Thousands of housewives all over the country will be pleased as punch this April when their husbands present them with the biggest step saver of all . . . a telephone for your kitchens.

You may have noticed, more and more homes have telephone arrangements planned. That is, the areas in the home where folks do their work, sleep or play, have telephones handy. We've found that the handiest of all, the one the lady of the house appreciates the most, is the kitchen telephone. She can have her choice of any of eight lively colors to fit into her decorating plans and by using our wall type telephone she won't have to use up precious counter space.

Sound like a good idea? Call you Business Office FE 3-9911.

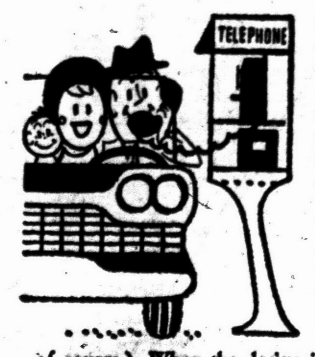

ON THE DIXIE highway, just north of Pontiac, there's an experimental phone booth. It's a test tryout of a new concept in phoning—drive-in or, more exactly, drive-up-to phoning. You drive up to the little booth, stop your car and simply reach out for the telephone. Then you phone away to your heart's content. (Provided you have the dimes, of course.) When the design is perfected, these booths will become general.

HOW WILL YOU spend Easter Sunday? Whatever you decide on, you'll probably do it with your loved ones, for Easter belongs to the family. But perhaps one or two of your family will be out of town—never mind—you can still be with them, by Long Distance. The bargain evening rates apply all day Easter Sunday. Look in your phone book to see how little it costs to make your Easter complete with a Long Distance call.



OUTDOOR LIVING—two words that conjure up the summer ahead. And so do these: garden chairs, sunshades, beach balls, outboard motors, swim suits, tennis rackets, canoes, lawn mowers, yes, and jugs and tall glasses. These are the raw materials of summer pleasure. But where do you find them all? Easy! Look in your Yellow Pages. You'll find the names, addresses and telephone numbers of the dealers nearest you. You'll find the brand names you respect. With the Yellow Pages you'll be able to put your finger on just about all the things that'll help to make the summer ahead something to look back on for a long time afterward.

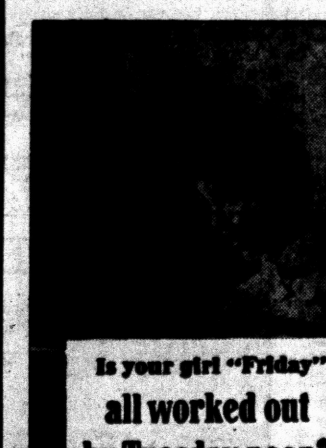

CENTURY SAFE
Size 24½x17½x17½
Underwriters Label of 1700 Degrees
WEIGHT—240 LBS.
GOOD BUY AT
$79.95
GENERAL PRINTING & OFFICE SUPPLY

Is your girl "Friday" all worked out by Tuesday noon?

Don't let fatigue due to improper seating rob you of full output. Employees like the girl above can't give you a full week's work when they need too much "time out" for recovery from fatigue. She can't look her *best*, feel her *best* or give her *best*. Cosco office chairs reduce fatigue, increase efficiency. Five easy adjustments *mold* the Cosco Secretarial to the individual ...provide comfortable, posture-correct support. All-steel construction. Choice of upholsteries and baked-on enamel finishes.

Model 18-S The Cosco Secretarial only $32.95



COSCO

PARK FREE IN ANY OF 3 LOTS ONLY
90 FEET FROM OUR OFFICE

We Give Bus Tokens

General Printing & Office Supply
17 W. Lawrence St. FE 2-0135

Prepare U. S. Exhibition

First Fruits of Capitalism Arrive for Moscow Show

MOSCOW (UPI)—Some of capitalism's gaudy doodads have arrived in communism's capital for exhibition before the Russian people.

The makings of the coming American Exhibition in Moscow were packed in crates in the city's railroad station. Shoes, toasters, color television sets, plastic umbrellas and all the other goods stamped "Made in U.S.A." will be held in storage until the two U. S. exhibition halls go up.

Site of the summer show will be wooded, country-like Sokolniky Park — Moscow's central park—in the heart of the city. Only the concrete foundations for the halls have been constructed.

"The steel framework will go up this week and we hope to put on the 200-foot gold-anodized dome around April 1," said the man who will direct the fair for the United States, Commerce Department official Howard Messmore.

The first thing Russians will see when they enter the exhibition grounds will be the gold dome, Messmore said. The dome will house exhibits showing how U. S. public health, medicine, farming, education and labor have gone to make up the "good life."

The seven-million-dollar U. S. government budget for the fair also will pay for a model U. S. home, some American abstract and not so abstract art, but absolutely no abstract American music.

Russians, said Messmore, frown on capitalistic jazz.

However, Russians will be able to eat hot dogs, chew gum and possibly even guzzle the cola drinks once sneered at by the Soviet press as a symbol of American "imperialism."

The things which proceed out of the mouth come forth out of the heart; and they defile the man.

Eastern Easter Date Different

Orthodox Compute Day as Always Following Jewish Passover

By United Press International

Easter comes this year on March 29 — for Roman Catholic and Protestants.

For Eastern Orthodox Christians, Easter is May 3.

Why the difference?

For centuries, the eastern and western branches of the Christain church have used different methods of computing the date of Easter.

In Western churches, it is the first Sunday following the first full moon after the spring equinox. The date varies from year to year, depending on the moon's phases. The earliest it can fall is March 22. The latest is April 25.

In Eastern Orthodox Churches, Easter is celebrated on the first Sunday following the first full moon after the celebration of the Jewish Passover.

This rule was adopted by the Council of Nicea in 325 A.D. to insure that the celebration of Easter and Passover would never occur simultaneously.

It works out so that the Orthodox Easter falls on a date one to six weeks later than the Catholic-Protestant Easter.

SIMMS Will Be

OPEN THURSDAY EVENING

Until **9** o'clock

FRIDAY Hours—9 to 12—3 to 10

SATURDAY Hours—9 a.m. to 10 p.m.

SIMMS has so many extra values for Easter that we've added EXTRA SHOPPING HOURS. Come, bring the whole family! You'll find most everything you want and needs for home and family usually PRICED LESS THAN YOU EXPECT TO PAY.

SIMMS BROTHERS

THURSDAY - FRIDAY - SATURDAY Every Item in This Adv. **GUARANTEED UNDERPRICED!**

EASTER PARADE of Values

Right in Time for Easter Beauty

SAVE $1.31 At SIMMS

HARRIET HUBBARD Ayer

COLOR TONE **Shampoo**

Washes Color Into Your Hair

$2.50 Size *16-Ounce Bottle* **1.19**

In Colors for Every Shade of Hair

Not a dye . . . but a rich lathering, deep cleaning shampoo that literally washes your hair with color . . . no mixing or diluting . . . coloring lasts 'til your next shampoo . . . quick and easy to use. Try it for Easter!

Give Yourself an EASTER Permanent with Famous

$2.00 HOME PERMANENTS

TONI—LILT—NUTRI TONIC and RICHARD HUDNUT

Your Choice **1.19**

Now—just before Easter, Simms slashes prices on famous Home Permanents . . . your choice of regular $2 sellers at a savings of 81c per permanent. Shop now and save!

1" TUBULAR STEEL FRAME **HAMMOCKS**

$10.95 Value **6.88**

★ CANVAS TOP & Head Pillow
★ FULL 6 FOOT SIZE
★ $1 HOLDS IN LAYAWAY

4-point suspension—2 at head, 2 points at foot give greater stability. 72x31-inch canvas top with head pillow. Many uses year around.

4 CUPS AND 4 PLATES **8-Pc. Snack Set**

Reg. $1.49 **1.17**

As shown—ideal for buffets, TV snacks, party snacks etc. Crystal glass set with 4 cups and 4 plates.

Save for Easter at SIMMS

. . . Where Everybody Saves the Year Around!

Save both money and shopping time. Here at SIMMS, Pontiac's one-stop bargain center, you'll find super savings in apparel for the whole family . . . needed items for the home . . . and gifts for everyone.

You Owe It to Your Pocketbook to Always Check Prices at Simms Before You Buy

No bunny BUT NO BUNNY has better **Easter Buys**

MAIN FLOOR SPECIALS

Wrapped for Out-of-Town Mailing FREE

CANDY & TOY **Easter Baskets**

ASSORTED BASKETS

$1.00 Seller **69¢**

Cellophane wrapped basket with bow. Filled with rabbit, eggs, whistle, flying saucer, jelly beans, coconut cream eggs.

Other BASKETS 89c to $2.49

8-In. SITTING RABBIT 8-Oz. Mold Chocolate . 75¢
Marshmallow RABBIT Ma and pa . . . . . 10¢
Chocolate RABBITS moulded . . . . . 10¢
Chocolate EGGS Moulded . . . . . 15¢
Foil Wrap EGGS Box 12 chocolate . . . . . 39¢
Foil Wrap RABBIT 3½-ozs. chocolate . . . 39¢
RABBIT FAMILY Chocolate mold . . . . . 15¢

JELLY BEANS, Full pound . . . . . 25¢
COCONUT EGGS Cream—pound . . . . . 29¢
DUCK EGGS Marshmallow, 12 ozs.. 24¢
FRUIT-NUT EGG 3-ounces . . . . . 19¢
FRUIT-NUT EGG 6-ounces . . . . . 35¢
FRUIT-NUT EGG 12-ounces . . . . . 59¢
10c FRUIT-NUT EGG 3 for . . . . . 27¢

New for EASTER Spring HANDBAGS & CLUTCH PURSES

Brand New **1.89** and 2.89

Patents, plastics, straws and genuine leathers. Colors to match any Easter outfit.

Ready for EASTER Wear GIRLS SPRING HATS

Now Only **1.89**

Flair and flower trim, wide brims, bonnets, etc.

Hats and Purse Sets Matched Sets **2.89**

For Easter Dress-up

Guaranteed FIRST QUALITY LADIES' Full Fashion **NYLONS**

Underpriced at SIMMS

Usually Priced $1.00 Pair **49¢**

Box of 3 Pair Hosiery . . $1.45

Sheer 60 gauge-15 denier in self seams and dark seams. New spring color-tones so sheer and clear, yet durable for extra wear. All sizes 8½ to 11.

Compare to $10 and $12.50

Ladies' Acrilan Spring TOPPERS

White and Pastel Colors

Misses 10 to 18 Ladies 36 to 44 **8.88**

Guaranteed Washable— Save Dry Cleaning Expense

Turn-up cuffs . . . button back trims . . . clever pleats . . . and other deluxe features.

Girls and Junior Misses Acrilan TOPPERS

GIRLS 3 to 6x **5.99**

Same fine quality as in ladies' sizes. Whites and pastels. Guaranteed washable.

JUNIORS 7 to 14 **6.99**

Basement Specials

BOYS' SPORT SHIRTS

Reg. $1.98 **1.29**

2 for $2.50

Longsleeve in conventional or ivy styles. Patterns and stripes sanforized in sizes 6 to 18

4 Groups of Boys' Pants

Values to $3.49 **1.99**

Dress pants, ivy casuals, faded denims, levi casuals, western styled denims. Broken sizes to 20 in group.

Youngsters Love The Styling— Parents Love the Savings

GIRLS' and MISSES' Spring DRESSES

Newest Styles—Greatest Selections

SIZES 3 to 6x **1.89**

SIZES 7to 14 **2.89**

★ Prints—Solids—Plaids
★ Sanforized Non-Shrink
★ New Drip-Dry Materials

Dressy and school styles in every wanted color. Quality details, full cut and well made. Every dress underpriced at Simms.

ELECTRICAL APPLIANCES

In Time for EASTER Use

12 to 36 Cups AUTOMATIC **Percolator**

$29.95 Value **18.88**

★ FOR CHURCHES ★ LODGES
★ RESTAURANTS ★ SHOPS
★ HOMES ★ SCHOOLS ★ OTHERS

Completely automatic—it starts automatically, stops automatically and automatically keeps coffee at perfect drinking temperature as long as desired. Styled as shown.

Exactly As Pictured **CHEESE DISH and SPREADER**

Reg. $2.50 **88¢**

Chrome plated dish with gadroon design. Holds 3-compartment glass dish. 7-inch diameter with cheese spread knife.

Safe, Easy, Fun to Use **EASTER EGG DYES**

Famous FLECKS 10¢
Empty Baskets 15° to 65°
Easter Grass . . . . . 15°

Plush Easter Bunnies

Full 14 Inches **98¢**

17" Long Sit-On Rabbit **1.98**

EASTER TOY and CANDY GIFTS

13-Inch SAND PAIL Candy and toy filled . . . . 69¢
TOY BUNNY CART filled with candy . . . . . 69¢
Large BUNNY CART wood-filled candy . . . . . 98¢

Choice of WOOL or NYLON **Men's Jackets**

Values to $13 **7.88**

All Sizes

100% wool suede or cotton-nylon reversible jackets.

Brand New Styles for EASTER

Ladies' Dresses

MADE TO SELL at $5.95

All Sizes 12 to 20 14½ - 24½ **2.88**

★ Drip-Dries ★ Everglaze
★ Shirt Waist Styles

Clever creations for causal, dress-up and everyday wear. All are washable, all wanted colors.

$6.95 Value SPRING DRESS **3.88**

With Cover

Completely Submersible **12" Elec. Fry-Pan**

$14.95 Value **8.88**

12-inch square fry-pan with detachable automatic control that makes the pan completely submersible for washing. With cover.

Full Automatic Electric **Deep-Fry Cooker**

$19.95 Value **6.88**

Round deep fry cooker complete with cover and deep-fry basket. Full automatic cooker for all foods.

Soft Fill—PLASTIC Covered **Chair Cushions**

$1.29 Value **58¢**

Tie-on cushions in 15 x 15 inch size. Easy to clean plastic covered. Cotton felt filled for softness. Colors.

2nd FLOOR SPECIALS

Removable TOP SHELF Is Used as a SERVING TRAY

ALL METAL 6-in-1 **Serva-Tray Tables**

with Smooth Rolling Casters

$9.95 Value **3.77**

- Exactly As Shown
- First Quality

Sturdy tubular steel frame, heavy steel shelves, triple baked enamel finish. Rolling 3-inch casters, large 22 x 14-inch shelves with lift-out tray shelf. Stands 30 inches high.

Exactly As Pictured ALL METAL DROP LEAF **Table Carts**

Made to Sell at $12.00 **4.77**

Two 12-inch drop leaves open to full 40-inch size cart—saves steps from kitchen to dining areas, tubular steel frame, all metal table with large rolling wheels.

Authentic Replica Hurricane Style MILK WHITE ELECTRIC **Hobnail Lamps**

Simms Low Price **1.69**

11½ inches tall—6½ inch Saucer base. Plug in any outlet, ideal for vanity or mantle use. Use any size bulb. Bulb extra at this low price.

17 x 19" HEAVY STEEL Famous "Aristo" **Stove Mats**

Reg. $1.98 **68¢**

Long lasting baked enamel surfaced, rounded edging, asbestos backing. Asst'd colors.

FRUIT-OF-THE-LOOM **Men's POPLIN JACKETS**

$3.98 Value **2.99**

★ Zip Front
★ Water Repellent

Spot and stain resistant poplin. Fully washable with adjustable cuffs, variety of colors. All sizes.

SIMMS BROTHERS

Just a Few Steps From 3 Municipal 5c Parking Lots

98 North SAGINAW St.

3 Big Floors Always Packed With Bargains

May Sell 350,000 Cars This Year

American Motors Booming

By DAVID J. WILKIE
AP Automotive Writer

DETROIT (AP) — American Motors, whose fortunes have zoomed with the burgeoning smaller car market, may sell 350,000 cars this year.

That would be a unit total topped in 1958 only by Chevrolet, Ford and Plymouth. The sales expectations of George Romney, American Motors president, are supported by retail delivery volume of the last six months.

Since American Motors introduced its 1959 line last Oct. 1 its retailers have sold approximately 145,000 units. Still to come is the industry's traditionally best selling period — the April-June quarter.

What the indicated volume means for American Motors, of course, is substantially profitable operations this year. Some industry analysts also say it will mean a resumption of cash dividends for stockholders. On the basis of a 1958 fiscal year profit of $26,085,134 ($4.65 a share) the company paid a 5 per cent stock dividend.

★ ★ ★

American Motors came into the car industry in a 1954 merger of Hudson Motor Car Co. and Nash-Kelvinator Corp. Last year American Motors dropped the Hudson and Nash series of cars. Even before that the dynamic Romney was espousing the smaller car, or, as he identifies the Rambler, the more compact car.

PREDICTION CAME TRUE

What he predicted for the smaller vehicle has materialized. Many of those who agree with his philosophy about the size of automobiles believe he will be able to say "I told you so," too, about American Motors' sales volume this year when the final count is made.

Romney's compact car success undoubtedly pushed General Motors, Ford and Chrysler in their smaller car planning. How much, if any, business the three larger car manufacturers may take from American Motors with their smaller units is yet to be determined.

Certainly some of their market will come at the expense of Chevrolet, Ford and Plymouth models. The new smaller cars will be of approximately the same wheelbase as the more popular Rambler model, a 108-inch wheelbase vehicle.

American Motors also makes a smaller, 100-inch wheelbase car, but its sales volume comes chiefly in the 108-inch wheelbase line.

The new competitive threat against American Motors still is six months or more distant. Most sources agree it will take that long before GM, Ford and Chrysler can get their smaller units into production.

Kremlin Theater Opens

MOSCOW (AP) —, The 60-year-old Moscow Art Theater won the honor of opening the new 1,200 seat theater within the Kremlin. It was picked to present N. Pogodin's play "The Kremlin Chimes" there on the eve of the 41st anniversary of the October revolution, Nov. 6. The new air-conditioned theater was rebuilt from the former Sverdlov club and is the first showhouse inside the Kremlin walls.

Tell Need for Funds to Complete Seaway

WASHINGTON (AP) — Army engineers testified yesterday that they expect to complete the Great Lakes connecting channels project in the fiscal year starting July 1, 1964.

This, they said at a hearing before a Senate appropriations subcommittee, is contingent on receiving appropriations for the project in line with their schedule.

The Great Lakes connecting channels project is aimed at deepening the upper Great Lakes connecting channels to 27 feet to accommodate ovean vessels which would enter through the St. Lawrence Seaway.

Frank Lloyd Wright's First Wife Succumbs

SANTA MONICA, Calif. (AP) — Catherine Tobin Wright, 87, the first of architect Frank Lloyd Wright's three wives, died Tuesday.

★ ★ ★

She and Wright were married in 1890 and were divorced in 1923. She had been in a sanatorium since she was injured in a fall 10 years ago.

Mrs. Wright was once active in the work of Chicago's Hull House with social worker Jane Addams. She also was active in the Juvenile Protective Assn. in Chicago.

Parole Violator Charged

TOLEDO, Ohio (AP)—Bert Hartson reported to his parole officer on schedule but was arrested as a parole violator. Police charged he stole an automobile and a typewriter on his way to report.

Could Have Licked Cancer

75,000 Die Needlessly

NEW YORK (AP)—Cancer kills 75,000 Americans each year—needlessly.

★ ★ ★

The American Cancer Society reported Tuesday that 45,000 Americans develop cancer each year.

Last year 150,000 were saved. The report said 75,000 more would have been saved by earlier diagnosis and treatment.

★ ★ ★

The two most rapidly increasing forms of cancer in older persons are leukemia (cancer of the blood) and lung cancer.

'TIL MARCH 28th ONLY—
ALL JOBS AT COST
MORTGAGES—LAND CONTRACTS—FHA
1 to 15 Years to Pay—NO MONEY DOWN
PLUS ONLY 10%
PRESTIGE
Goes Chop-Chop on all Prices for HOME REMODELING and ROOM ADDITIONS.
$$ SAVE $$
LOW, EASY
FE 8-0332
PRESTIGE BUILDING COMPANY
15 W. LAWRENCE, PONTIAC
FOR PLEASURE AND CONVENIENCE ADD A ROOM
FREE ESTIMATES—Call 7 Days a Week—24 Hours a Day

GILLIES SHOES
SPECIAL PURCHASE
1,000 PAIRS
SANDLER
of Boston
TRAMPEZE
Penobscott
OUR PRICE
5.88 and 6.88

Wedges
Flats
Dress
Casual
SIZES 4 to 11
Nationally Advertised
9.95 to 10.95
AAAA TO C
famous BRANDS
Gillies SHOES
SAVE 40% to 60%
47 N. Saginaw St.



DOLLAR FOR DOLLAR, STITCH FOR STITCH
America's Best Clothing Value
(Not just our opinion . . . Consumers Research Magazine thinks so too!)
'BOTANY" 500'®
tailored by DAROFF

Only at Osmun's in Pontiac can you buy a suit of this quality for so reasonable a price. Choose from our tremendous selection of fine premium worsteds, and miracle blends and famous Philadelphia BOTANY tailoring. Smartly styled single breasted slim line models that flatter every figure. Also Ivy styles in traditional patterns and shades. So if you plan to spend between $55 and $75 for a suit, why not get a better one, namely, a BOTANY at Osmun's?
Botany Miracle Blend Suits . . . $55
Botany Premium Worsteds . . . $65
Botany Custom Royal Suits . . . $75

Stop either Osmun's Store for your free long playing Record. By the Melachrino and Orchestra. A gift by Botany 500 and Osmun's.
"Shop the Stores That Never Compromise on Quality"
Osmun's
DOWNTOWN PONTIAC
Open Mon., Fri. 'till 9 P. M.
TEL-HURON CENTER
Open Mon., Thurs., Fri., Sat. 'till 9 P. M.
It takes just a moment to open a convenient Osmun's charge. Take 90 days to pay at no extra cost to you.

British Envoy to U.S. Gets Expenses Raise

LONDON (AP)—Britain is raising the expense allowance of its ambassador in Washington, Sir Harold Caccia.

★ ★ ★

The foreign service budget, just published, lists Sir Harold's salary at $16,800 a year. But his tax-free expense allowance goes up $9,464 to $94,785.60 a year, due to price and rises in the U.S. capital.

Sir Pierson Dixon, British representative at the United Nations, gets the same salary but his expense allowance is only $41,118 a year.



Sam Benson Says:

DO NOT

Make up your mind until you look at my selections of . . .

SUITS at $10 to $20 SAVINGS

SAM BENSON

37 N. Saginaw St.

Advertisement

HARD OF HEARING

BUZZING—RINGING—HEAD NOISES

Hardened excess ear wax can clog the outer ear canal, cause hard of hearing, buzzing, ringing, muffled noises.

Now you can remove this deep down wax by the new WAX-OUT method. Soothing oils gently loosen wax and by use of a simple syringe float it out. It relieves pressure—itching—and gives your ears a fresh, clean feeling. Get WAX-OUT today in the new, easy-to-use squeeze a drop bottle, on sale for $1.39

at THRIFTY DRUG STORES

- 148 N. Saginaw Street
- Harvey at Telegraph
- Dixie Hwy., Drayton Plains



O-JIB-WA BITTERS HAS BEEN MICHIGAN'S FAVORITE AND LARGEST SELLING MEDICINE FOR 44 YEARS BECAUSE:

1—IT IS MADE FROM 12 OF NATURE'S FINEST HERBS.

2—IT CONTAINS NO ALCOHOL, EPSOM SALTS, HARMFUL DRUGS OR DOPE OF ANY KIND.

3—IT IS A SECRET FORMULA NOT DUPLICATED ANYWHERE IN THE WHOLE WIDE WORLD.

4—IT HAS HELPED THOUSANDS OF SUFFERERS WHERE OTHER MEDICINES HAVE FAILED.



AT ALL DRUG STORES

'The Babe and I'





By MRS. BABE RUTH with Bill Slocum

(Condensed from "The Babe and I". Copyright, 1959, by Mrs. Babe Ruth and published by Prentice Hall, Inc.)

Babe Ruth was a rich man when he died. That must have astonished a lot of people, none more than Mr. Ruth, himself.

Until he was 20 Babe was a pauper. By the time he was 22 he was making the remarkable sum, for 1917, of $10,000 a year.

In 1921 he made perhaps $50,000. From 1922 through 1926, his baseball salary alone was $52,000 a year and his endorsements in the last couple of years probably more than doubled that.

In 1927 and 1928 the Yankees paid him $70,000 a year, plus a winning World Series cut, and he picked up perhaps $75,000 annually in endorsements.

When we were married in the spring of 1929 he was broke. And in debt.

WHERE THE MONEY WENT

Item: Every year from 1920 to 1929 he bought at least one, and usually two or three, Cadillacs.

Item: **Just before we were married I separated him from his favorite reading matter with a simple, blunt statement: "You'll have to give up the Racing Form or me."**

Item: In a warm and understanding pamphlet he wrote called "Babe Ruth, as I Knew Him," Waite Hoyt wrote:

"Babe never learned to open his mail. Doc Wood, the trainer, opened all the letters that bore business addresses.

★ ★ ★

"It was well known that a year or two before, Babe, in his rush to sample the tasty delights of life, had merely torn up his mail.

"Doc Wood pieced a lot of it together and discovered over $6,000 in checks Ruth had destroyed."

No matter how much the Babe made there was always somebody or something to take it away from him: fast cars, faster women, slow horses, inspired performances by professional moochers and so little interest in money he wouldn't open mail he knew might hold checks.

RICH IN SPITE OF HIMSELF

In time, Christy Walsh, his manager, and I hornswoggled, abused, conned and sweet-talked Babe into letting us make him wealthy.

But we never could get Babe interested in money. I recall Christy coming to the house one day, terribly excited about a proposition. "It means at least $100,000, Babe," he said. The Babe cut him off with:

"Talk to Claire about it, Christy. The Lone Ranger is on."



A rich man poses with wife and daughter Julia during an exhibition trip to Hawaii in 1935.

I was more than happy to discuss the matter. Babe got the $100,000 without missing one episode of his beloved Lone Ranger, although he did have to sign a piece of paper he couldn't be bothered reading.

★ ★ ★

Christy and the Babe had met in the early Twenties when Christy, a syndicate manager, had signed Babe for a series of ghost-written articles.

Babe had many a ghost through the years, including Westbrook Pegler and Ford Frick.

It took three varied skills to make the Babe wealthy. First and foremost, there had to be a demand for Babe's services. Babe more than provided that.

Somebody had to handle the offers and see that Babe got a fair price. Christy handled that. I handled the Babe.

This was not easy, but Babe was not an idiot. He was dimly uneasy about being in debt. He didn't like to hear me say, "There will be a time when all this money will stop pouring in."

CLAIRE WRITES THE CHECKS

I got the Babe to abandon the tiresome chore of signing household checks. Certainly I couldn't be expected to balance check books if the Babe kept forgetting to tell me about his expenditures.

I said that any time he wanted a check I would sign it. But the Babe had to do an awful lot of explaining to pry a check from me for more than $50.

Lord, how that man could eat up $50 checks, though. He was always saying, "Write me a check for $50." and I was always saying, "I just wrote you a check for $50."

★ ★ ★

He would say, "I know, but I had to go to the barber shop. I needed some cigars and some chewing gum."

It was a tiring sort of thing but it did cut down on such Ruthian habits as tipping $100 for a 35-cent ham sandwich.

★ ★ ★

We lived very well. The budget for running the home was $1,500 a month. He paid at least $250 for each of his dozens of suits, and I encouraged him in such extravagances. I wanted Babe Ruth to look like Babe Ruth should look.

SALARY UNTOUCHED

He always wore a camel's hair cap. I objected, at first, but he won that battle. He just bought a hat. He was very funny looking in a hat.

He bought only expensive shirts and was certainly the only customer who turned his own cuffs when they started to fray.

He had learned shirt cutting in St. Mary's and insisted he could make a shirt in 13 minutes.

We had a lot of $200,000 years. In 1930 and in 1931 he was paid $80,000 annually by the Yankees. He also badgered them into giving him $2,500 plus 15 per cent of the gate for exhibition games.

In addition, there were movie shorts, ghosted articles, radio, vaudeville, personal appearances, fall barnstorming and endorsements.

★ ★ ★

He never touched his salary and we lived from endorsements alone.

He got $5,000 a year from a cigarette firm — an extraordinary sum in view of the fact that every time he was photographed out of uniform he had a big cigar in his face.

In 1927 a barnstorming trip he ran netted him almost $70,000. I think the most money he ever made for playing one game was $10,500, which was his share of a spectacularly successful charity game Marion Davies arranged in Los Angeles.

(Tomorrow: How Babe's battles pioneered salary scales for big league players today.)

Hiding Gives Youth Glimpse of $1,062

FALL RIVER, Mass. (AP)—A youth ran into the cellar of a three-story house Tuesday to hide from a companion and discovered a cache of $1,062.

★ ★ ★

Some of the money was moldy and some had been chewed by mice. Bills were scattered on the floor. Other bills — all of small denomination—were found in bags in corners.

★ ★ ★

The mystery was solved by Miss Catherine Matthews, 56, who lives a couple of blocks away.

She said she put the money in the tepement because she was afraid it might be stolen if she kept it home.

Police returned the money with a suggestion she deposit it in a bank.

Waite's

Just look what you can buy for only . . .

$1.99

TOTS' SPRING CAR COATS—WASHABLE, FLANNEL LINED

Warm flannel lined tots' car coats of expertly tailored poplin. Water-repellent and washable, too! Styled with two pockets, double breast, toggle closings, buttons either way for boys or girls. Choose navy or red, sizes 3 to 6x.



Waite's Children's World . . . Second Floor

Waite's is tops

SALE!

SPECIAL PURCHASE REPEAT SALE OF

100% WOOL SPRING COATS

$29.90



Luscious spring-weight 100% wool coats . . . enchanting at just $29.90! Choose button-up casuals, notch collar clutches, and basic dress coats in crepe monotones, flannels and tweeds. You'll love the back detailing . . . push up or cuffed sleeves. Yours in grey, navy, beige, red, blue—sizes 5 to 15 and 6 to 20.

Convenient Terms Arranged—
Waite's Fashion Coats . . . 3rd Floor

Waite's is tops

This week only . . . a brand new 1959 model

WHITE

With Built-In *Unimatic ZIG-ZAG Control**

*ONE CONTROL DOES IT ALL

$99

Easy Terms Arranged

Factory Guaranteed

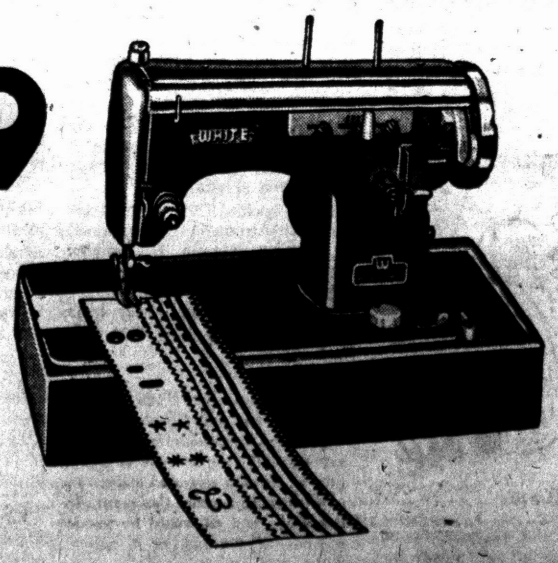

Does the Work of 6 Other Machines!

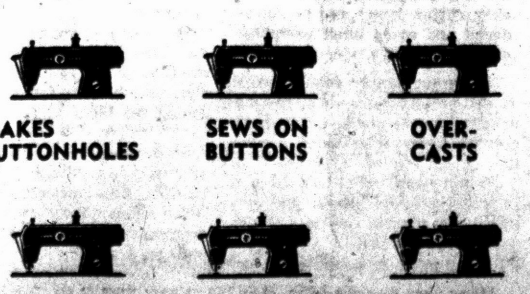

MAKES BUTTONHOLES — SEWS ON BUTTONS — OVER-CASTS

BLIND HEMS — SATIN STITCHES — MONOGRAMS

See a Demonstration Today!

Waite's is Pontiac's only Factory Authorized White Dealer—White Sewing Center . . . Fourth Floor

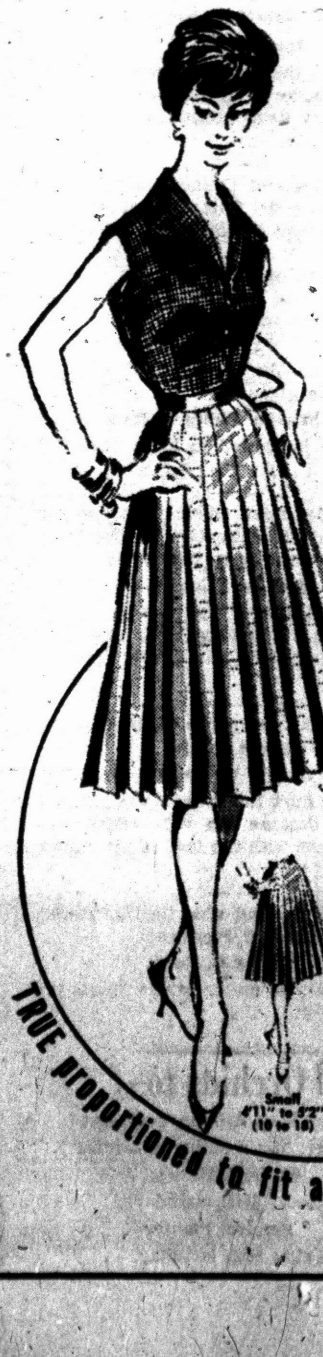

Life's an airy merry-go-round in this

CIRCLE PLEATED SKIRT

$6.98

Here's the one wonderful skirt that goes with everything AND fits as if made for you alone! Stitched to the hips to keep the pleats knife-flat forever. The stunning washable fabric is a brand-new perfect blend of imported silk and rayon. Try one now!

- Heaven Blue
- Black
- Navy

TRUE proportioned to fit as no other skirt ever fit!

Sporteens

Sportswear—
Waite's Third Floor

THE PONTIAC PRESS

HAROLD A. FITZGERALD
President and Publisher

Editorial Page
Owned and Published Locally
WEDNESDAY, MARCH 25, 1959

MEMBER OF THE ASSOCIATED PRESS

More Parole, Probation Officers Will Cut Costs

A recent summary of a report on "Costs of Michigan's Corrections Program," published by the Michigan Crime and Delinquency Council points out the staggering costs to the taxpayers of housing prisoners.

★ ★ ★

Study will show that it is practically an established fact that additional probation and parole officers actually will save the taxpayers money, the theory being that it is cheaper to have a man on the outside supporting his family rather than living at State expense in prison, with his family on welfare.

★ ★ ★

From this line of reasoning it becomes quite obvious that by reducing our prison population we can save the taxpayers money.

In order to practically work out this plan, it is necessary to have supervision from probation or parole officers to keep a strict watch on the parolee.

The parolee is only good as long as he gets a job and remains out of trouble. This takes continued and careful surveillance by the probation or parole officers.

★ ★ ★

In Oakland County RAT MCKENNA, Chief Probation officer of the County, reports that his office handles 846 probationers. This means that MCKENNA and his four assistants each must supervise approximately 170 cases apiece.

Statistics show that 50 probationers are a recommended caseload for an officer. Parole officers are also working under excessive caseloads. It is plain to see that attempting to handle this many cases without additional help is an extremely difficult job. Furthermore, working under these conditions, it is impossible for strict law enforcement.

★ ★ ★

It would seem reasonable to believe that additional probation and parole officers could cut the cost of housing prisoners and in turn save Michigan taxpayers considerable money.

Red China's Growth Menacing the West

When the Communists took over China a decade ago, farm holdings of landlords and rich peasants were redistributed among the less fortunate. It is estimated that two million land owners were executed after public trials where no defense was permitted. Poor peasants, seeing land within their grasp, accused landlords of every kind of crime.

The average peasant received about a half acre. Within two years Communist leaders said that private ownership of land was a barrier to greater production and that communes were the answer.

★ ★ ★

At the present time communes govern every aspect of life. They own the land; houses and implements and control land use, labor, canteens, nurseries, schools, hospitals etc. Men and women alike work long hours for food, shelter and clothing. After the day's toil all must attend classes in Communist training. There is no need for money. Agricultural production is rising and that means much to a people who never had enough to eat.

★ ★ ★

But among the leaders themselves there is some resistance to this complete regimentation. Recognizing this a new decree issued last December, says Editorial Research, made provision for family residential quarters in communes, called for shorter hours of labor and ordered other changes to make communal living somewhat less vigorous.

The attempt to break up the family, China's traditional social unit, was deliberate for the family was considered a possible breeding ground of organized resistance to Communism.

★ ★ ★

With agricultural production up and steel and coal output twice that of 1957 and the population completely regimented, Red China now has launched a foreign aid program in Southeast Asia. Peiping's growing ability to influence that part of the world is of interest to Russia as well as a menace to the West.

HADN'T we better be looking around for something to use for money—in case inflation should get entirely out of control?

The Man About Town

It Is May 17 to 23

Oakland County Week to Be Same as Michigan Week

Sense of humor: What's much better than a sense of rumor.

The date for the annual Michigan Week has been set for

May 17 to 23,

and this means that we'll also make it

Oakland County Week,

when our readers will go all out to call attention to what we have within the borders of the best county in the state.

Advance notice is being given so you can arrange for your friends and relatives from outside these borders to visit you and see what we have.

In practically everything that makes Michigan great, whether it be in an industrial, scenic or most any other way, our county either leads them all, or is mighty close to the top — and it's right here at home.

I like the creed of service expressed by our

Jim Covert,

one of Oakland County's top schoolmen, the principal personal element in which is: "I want to be thoroughly used up when I die."

Always an admirer of the aggressive

Jim Sherman,

Publisher of the Oxford Leader, but I heartily disagree with him on some of his derogatory items about that beautiful Pontiac suburb.

Another Oakland County tract of 190 acres, this one in Novi Township, has been bequeathed to the State of Michigan by

Mary McGuire Power,

and will be sold and the proceeds used for park development.

You've probably wondered what's the middle name of our

U. S. Senator Philip A. Hart,

and will be interested to know that it's "Aloysius."

The old American chestnut tree seems to be bound for extinction in the Pontiac area, according to Naturalist

Bradley Felcher

of Bloomfield Hills. If you have one, you'd better fertilize it and treat it kindly. The horse chestnut tree also shows signs of passing out.

In a Circuit Court case in Pontiac on Feb. 18, 1889, before Judge

George W. Smith

the records show that a man was granted a divorce because his wife mixed her hair combings with the food in his dinner bucket.

If you can find out what the "Q." stands for in the name of President

Sidney Q. Ennis

of Rochester, let me know. He insists it's a deep secret.

Verbal Orchids to—

Mr. and Mrs. William Touissant

of Rochester; 51st wedding anniversary.

Garfield Tinney

of Birmingham; 87th birthday.

Percival Planter

of Walled Lake; 86th birthday.

THE PONTIAC PRESS

Trade Mark
48 W. Huron St.

Daily Except Sunday
Pontiac, Michigan
Published by THE PONTIAC PRESS Company

RUSSELL BARRETT, Executive Vice President and Advertising Director
JOHN A. RILEY, Assistant Advertising Manager
HOWARD H. FITZGERALD II, Vice President and Business Manager
EARL M. TREADWELL, Circulation Manager
JOHN W. FITZGERALD, Secretary and Editor
G. MARSHALL JORDAN, Local Advertising Manager
HARRY J. REED, Managing Editor
GEORGE C. INMAN, Classified Manager

The Associated Press is entitled exclusively to the use for republication of all local news printed in this newspaper as well as all AP news dispatches.

The PONTIAC PRESS is delivered by carrier for 40 cents a week; where carrier service is not available, by mail in Oakland, Genesee, Livingston, Macomb, Lapeer and Washtenaw Counties it is $13.00 a year; elsewhere in Michigan and all other places in the United States $20.00 a year. All mail subscriptions payable in advance. Postage has been paid at the 2nd class rate at Pontiac, Michigan. Member of ABC.



The Pit and the Pendulum

David Lawrence Says:

Moscow Brooding Over Secrecy

WASHINGTON — Everybody is happy, externally at least, over the Macmillan-Eisenhower talks—that is, everybody but Moscow.



LAWRENCE

For, unfortunately for them, the Soviets haven't been told just what the British and American governments will agree to or what formula they would accept that could solve the Berlin question or anything else.

Strange as it may seem to the Russians, the American and British officials do not feel that it is incumbent upon them to furnish Moscow with a transcript of what was said at Camp David.

So what has come out in the open can be regarded as just window dressing for everybody on the Western side, though, with respect to the Soviets, it becomes merely a demonstration of willingness to meet and negotiate.

★ ★ ★

The official Soviet news agency known as "Tass" naively laments that the Russians have not been let in on the secret conferences.

A United Press International dispatch from Moscow says the Soviets have told their press that, while President Eisenhower under "the pressure of world public opinion" did agree tentatively to "summit" talks, he cold-shouldered Macmillan's plan for "balancing" military forces in Europe.

The dispatch quotes "Tass" further as saying:

"Official statements by U. S. and British representatives show that the present talks have not led to the adoption of any definite decisions in almost all the remaining questions."

★ ★ ★

But no negotiator worth his salt would, in advance of a negotiation, shout from the housetops through the press of the world just what he is willing to accept.

Obviously the Prime Minister of Britain and the President of the United States exchanged views and discussed hypothetically all sorts of plans and ideas.

The Moscow government may have the erroneous impression that the foreign ministers' conference at Geneva on May 11 is to be merely a perfunctory meeting to arrange the agenda for the "summit" conference in July or August, but the United States doesn't see it that way.

★ ★ ★

Unless there is some real progress made at Geneva in May, it is just conceivable that there will be no "summit" conference.

This means that something substantial has to be agreed upon at the first meeting. This is important because, even if a stenographer from the Russian foreign office had been present to take down everything said at the Camp David conferences, there still would remain the big unanswered question of the age: Will Soviet Russia keep any written agreement she makes, and can her government be trusted?

There wouldn't be any need of a "summit" conference or any other kind of meeting at high level if there were mutual trust between Moscow and Washington comparable to the mutual trust that prevails between London and Washington.

★ ★ ★

It seems a hard point to get over to the Russians, but, if they ever made a substantial concession and showed evidence of keeping faith, it would do more to forward the cause of peace in Europe and elsewhere than all the publicity of a "summit" conference could ever accomplish.

The question of reduction of armaments or limitations of the size of armed forces or the policing of areas in central Europe by troops other than those of the local government concerned would yield to easy solution if there were mutual trust.

Conversely, no plan, no matter how brilliantly balanced on paper to give the impression of firmness, will be of any avail so long as distrust persists.

★ ★ ★

The plain truth is that fear exists on both sides. The Soviets think Allied bases and armed forces near their territory threaten them and that a surprise attack can come at any time from the West.

Similarly, the West is convinced that the behavior of the Soviet armies in the countries they have conquered, including East Germany, is that of a ruthless aggressor with no consideration for the rights of their own peoples or other peoples.

(Copyright, 1959)

Dr. William Brady Says:

Whole Wheat Rich Source of Vitamins E, B Complex

From what I regard as the most authoritative textbook on the subject, The Vitamins in Medicine, by Franklin Bicknell, D.M., M.R.C.P., and Frederick Prescott, M.Sc., Ph.D., A.R.I.C., M.R.C.S., I quote:

"Whole Wheat Germ. This is undoubtedly the best method of giving vitamin E. All the tocopherols are present and also the vitamin B complex and many other valuable substances. The antioxidants in the germ give considerable protection to vitamin E against destruction by rancid fats during digestion. Further, the germ keeps excellently if a reliable preparation is used; germ obtained from mills, however, may become rancid in a couple of days.



DR. BRADY

"It is difficult to understand why wheat germ oil should ever be given in preference to whole wheat germ. It is certain the oil cannot contain anything not present in the parent germ, and it is equally certain that much of value may be lost—is indeed without doubt lost in as far as the vitamin B complex and minerals are concerned."

What these top authorities mean when they speak of "a reliable preparation" of wheat germ is not a particular product but wheat germ not more than two days old—that is, the wheat germ must be consumed in less than two days after the grinding of the wheat.

Fresh wheat germ is a real heart tonic because of its high content of vitamin B complex. It is the richest food source of vitamin B complex as well as the richest food source of vitamin E.

In the booklet CVD about heart and artery troubles, I recommend a pleasant vitamin B complex preparation as a vehicle for digitalis and then as a substitute for it, for poor souls who have been advised that they must take digitalis every day in order to stay alive.

Fresh (less than 2 days old) wheat germ and green leafy vegetables, particularly lettuce, are the only rich sources of vitamin E. Brown rice and ordinary oatmeal both contain the germ of the grain and so would be good sources of vitamin E if eaten daily.

★ ★ ★

As I would say, it is difficult to understand why one should bother himself about vitamin E, wheat germ oil or wheat germ as long as he has a peck of plain wheat in his pantry. For further particulars send me a stamped envelope bearing your address and ask for the free pamphlet Wheat to Eat.

Signed letters, not more than one page or 100 words long pertaining to personal health and hygiene, not disease, diagnosis, or treatment, will be answered by Dr. William Brady, if a stamped self-addressed envelope is sent to The Pontiac Press, Pontiac, Michigan.

(Copyright 1959)

The Country Parson



"I suppose it is hard for a modern man to put money in the collection plate when all he has in his billfold is a bunch of credit cards."

Case Records of a Psychologist:

What Do Your Dreams Mean?

Helene has recurring dreams that involve savages and spears. She wonders what Dr. Freud would say about them. So read this case carefully and scrapbook it with tomorrow's follow-up, for it gives you the facts about such sexual symbolism in dreams.

By DR. GEORGE W. CRANE

CASE A-487: Helene D., aged 19, is a college coed who was in one of my psychology classes at Northwestern University.

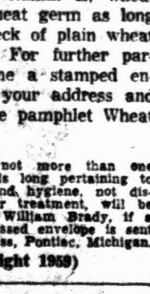

DR. CRANE

"Dr. Crane, I often have wild dreams," she confessed during an interview in my office.

"And I understand that Dr. Freud attached a lot of significance to dreams.

"So what do you suppose he would say was the meaning of my dreams. For example, I have one that is often repeated. It starts out with me swimming or lying on the beach in Hawaii or some other exotic place like that.

"Soon some savages rush out and start chasing me. They are bronze-skinned and really athletic types of men.

"I run as fast as I can. The leader has a long spear which he hurls at me.

★ ★ ★

"And it strikes me, but, oddly enough, it never seems to kill me or even hurt.

"Does this kind of dream have any significance, according to Dr. Freud?"

Dr. Freud has been unfairly criticized in America by people who failed to study him thoroughly.

They have said that Freud reduces all problems to sex and tries to read some kind of sexual connotation into everything.

But Dr. Freud admitted that self-preservation, including the desire for food, oxygen, health, etc., was the Number One force in mankind.

"But it doesn't cause many conflicts," he added, "whereas love or sex produces all sorts of neurotic conditions."

★ ★ ★

That's why Dr. Freud focussed primarily on sexual matters.

For example, you readers know that you can get a cup of coffee and a doughnut at any restaurant at almost any hour of the day or night, without a formal chaperone or an official introduction.

But many taboos and regulations have been wrapped around the erotic appetite, so you must obey curfew hours and be introduced and avoid illicit sampling of erotic matters, etc.

The erotic hunger ranks second to self-preservation, but in our modern moral society, we have erected many restrictions around it.

Certain words are thus deemed impolite in social groups and certainly pre-marital sexual affairs are bad and vetoed by all church, PTA and other responsible groups.

Many very virtuous folks, even in their imaginations, thus tend to veer away from contemplation of sexual matters.

But in our dreams there is a tendency for all of us to hark back to a basic unsatisfied hunger.

FOOD DREAMS

If we are starving or dieting rigidly, we may thus dream of Thanksgiving banquets.

★ ★ ★

If we are without water for 24 hours, we may dream of lakes or springs or ice cold beverages.

And we can visualize such desires without camouflaging the



facts, for there is no social taboo erected against turkey or chicken or water.

But when a young person with an unsatisfied erotic hunger, dreams of its fulfillment, he (or she) may be conscience-stricken at facing the blunt facts.

★ ★ ★

So he disguises them in a neat symbolical manner to avoid twinges from conscience.

See tomorrow's follow-up of dream symbolism and sexual camouflage.

★ ★ ★

Always write to Dr. George W. Crane in care of The Pontiac Press, Pontiac, Michigan, enclosing a long 4c stamped, self-addressed envelope and 20c to cover typing and printing costs when you send for his psychological charts and pamphlets.

(Copyright 1959)

Voice of the People

Is the Whole World Going Completely to the Dogs?

It's a shame the way dogs run in Waterford. I came home from work and couldn't get out of my car in my own driveway. I have two small children and after working all day don't feel like standing guard outside so my children can get a little fresh air.

★ ★ ★

I'm told I'll be fined if I shoot a dog, but if the dog kills my children, all I can do is bury them. I like dogs but there's a place for them and that's home. The man in back of us has three beautiful dogs, and he's trained them to stay where they belong.

★ ★ ★

Let's get together and keep dogs at home.

Crescent Lake Road

My little four-year-old sister was nearly badly hurt or killed when a dog came up right by the door and jumped on her and started biting. Luckily a friend drove into the yard and ran the dog off. Another time a dog bit my brother while he was playing football and he had to have three shots and now he's scared to death of dogs. We can't even let our children outside without being right there with them. We should do something about this.

Dog Trouble

A pack of 12 dogs romp behind our house. Just this week we lost a young Brittany Spaniel worth $175 because of distemper he caught from another dog.

★ ★ ★

One of our neighbors has been warned to keep her dog confined, but nothing was done when she didn't do it. When her dog had distemper she did nothing, until he went into fits and then she just called the police to pick him up, which they did two days later. Meanwhile all other dogs were exposed.

★ ★ ★

It's my understanding that we can't afford another warden. Our evergreens are black from the strays and our yard is littered with cans, bottles, papers, garbage. Our subdivision is fast becoming a second dump. What are taxes for?

Mrs. Gary Moore

296 W. Hopkins

I'm getting sick of cleaning up after everybody's dogs. We've got a Michigan dog law and there's no reason why it can't be enforced in Waterford. I know many people who have dogs and think enough of them to keep them in their own yards. So if you want your dog, keep him out of my yard. It's for my children to play in, not a pack of dogs.

Gordon Greenman

275 Florawood

'Everything Fits — Let's Get Going'

It even sounds good and looks good on paper — "President Williams."

Let's Go

'What of Treatment the Indians Get?'

I read all this stuff about integration and wonder at the honesty of some writers. How about my people? I'm an Indian and my ancestors have had the biggest pushing around anybody ever had in the United States.

We've been herded and shoved around until we are almost professional gypsies at heart, and why not? Who was here first, anyway?

Does this great government grant any right to us at all? Some of my people who live on these wonderful "reservations" call them "concentration camps" and that's about what they are.

Chief Pontiac XXI

'I'd Like to Know Williams' System'

I wish Governor Williams would explain how he kept a $100 million deficit a secret from six million people until after election. I want to use his system. I bet seven bucks on the Lions last fall and lost and my wife found it out in eight days.

Perry

Another Clarifies Catholic Stand

The Catholic Church isn't interested in union of church and state. She wants to maintain independence and freedom to teach and preach and she's perfectly willing to cooperate with the state, each in its own sphere.

There's been as much criticism of Kennedy in the Catholic press as the secular. They took issue with his statement that nothing takes precedence over an office-holder's oath. An editorial states man's highest allegiance is to God.

At present we know of nothing in the Constitution which violates moral law, but sometimes Constitutions change. Certainly the present Supreme Court is trying to change it by making laws instead of interpreting them. The archbishop of Boston defended Kennedy, but only to the extent that he feels loyalty of Catholics shouldn't be questioned any more than other faiths.

Mrs. Mary D. Walter

Lake Orion

'Shall We Legalize Sale of Narcotics?'

The New York State Bar Association suggests that its state legalize the sale of narcotics to addicts with medical and governmental agencies supervising. They hope it will put the army of dope peddlers in that area out of business. Do we need some such move in Michigan? Much crime is financed through these channels.

Sponsored

Portraits

By JAMES J. METCALFE

I like to tease Kristina dear . . . About the telephone . . . The way she always answers it . . . With certain words and tone . . . I mean, each time the call is from . . . Some special girl or boy . . . Whose thoughtfulness in phoning fills . . . Her youthful heart with joy . . . She says "Hello?" then "Yes," then "Hi!" . . . Her everyday routine . . . And I am sure I understand . . . What those expressions mean . . . The "yes" conveys, "Yes, this is Kris" . . . And then when they reply . . . And tell her who is calling, she . . . Excitedly says "Hi!" . . . Dear daughter did not realize this . . . Until I made it known . . . Now we both laugh each time when she . . . Lifts up the telephone.

(Copyright, 1959)

Baghdad Pulls Out of Alliance

Pact Needs New Name

LONDON (AP) — The Baghdad Pact was in the market for a new name today following Iraq's withdrawal from the U.S.-supported anti-Communist alliance.

Premier Abdel Karim Kassem formally pulled his country out of the alliance Tuesday in a move seemingly designed to please both the pan-Arab followers of President Gamal Abdel Nasser of the United Arab Republic and the Soviet bloc.

The alliance took its name from the Iraqi capital, where the pact was signed in 1955 by Iraq, Iran, Pakistan, Turkey and Britain. The other four governments and the United States already had written off Iraq as a military ally. Kassem had boycotted all pact activities since his revolutionists overthrew the pro-Western monarchy last July, and the alliance's headquarters are now in Ankara, the Turkish capital.

The first reaction from the United Arab Republic was one of disdain. The semi-official Middle East News Agency, repeating the old charge that the pact sought to destroy Arab nationalism, said this also was the aim of "Kassem's policy as well as the penetration of Communist imperialism into Iraq."

"Arabs who opposed the Baghdad Pact ever since its creation will today resist for the same reasons Communist influence and subordination," the U.A.R. agency declared.

Nasser has accused Kassem of joining the Communists in a campaign against the U.A.R. and Arab unity. Kassem, backed by Soviet Premier Nikita Khrushchev, has accused Nasser of fomenting the recent abortive army revolt in northern Iraq.

The Iraqi move raised doubt about the future of the British air base at Habaniyah, west of Baghdad. The RAF base of 600 men and a number of planes operated under the Baghdad Pact.

Diplomats said that Kassem, though publicly trying to ignore Nasser's attacks, may be feeling the pressure of the U.A.R. leader's pan-Arab movement. There was speculation that the Iraqi premier hoped to demonstrate to the Arab world that he was free of Western influence. But Kassem's communist backers in Baghdad and Moscow also have assailed the alliance with the West ever since its formation, and his withdrawal from it was certain to please them.

Kassem met Tuesday with Baghdad editors—who had led the criticism of the U.A.R. president—and ordered them to "forget Nasser" and not waste time replying to U.A.R. attacks.

★ ★ ★

"Within three years," he told the editors, "Iraq will be the most powerful nation in the Middle East."

The Iraqi premier insisted his revolutionary government was still adhering to a policy of positive neutrality.

Set Sclerosis Service

DETROIT (AP)—A consulting and diagnostic service for multiple sclerosis patients has been established at Wayne State University by a $20,000 grant from the Michigan chapter of the National Multiple Sclerosis Society. Multiple sclerosis is a disease of the central nervous system.

The long-tailed rooster is found only in Japan. It does not molt and its tail attains a length of 9 feet by the time it is 4 years old. Its snowy plumage was produced by years of experimentation in crossbreeding.

Couples Admit Errors, Switch Mates Calmly

LAS VEGAS, Nev. (AP)—The Ratcliffs and the Muncys—or is it the Muncys and the Ratcliffs—have swapped spouses.

They were matched up wrong before, they decided. Now they hope they have it re-arranged just right.

★ ★ ★

Joe D. Ratcliff, 23, an auto mechanic, has married Gloria Jean Muncy, 25, a secretary. Bill L. Muncy, 25, a construction worker, has married Dolores Lorraine Ratcliff, 23, an office clerk.

The girls worked together in a Long Beach, Calif., office. The couples became acquainted at office parties.

★ ★ ★

"Early this year, we decided we were married to the wrong persons," Ratcliff said Tuesday. "We got together, sat down and worked this thing out."

The mothers got custody of the children in their divorce suits charging cruelty. The Muncys, married in 1951, have a daughter, Deborah, 5. The Ratcliffs, married in 1954, have two children, Jodee, 3, and Jeanne, 18 months.

★ ★ ★

The wives lived together in a Las Vegas motel to meet the six-week residence requirement.

Fifteen minutes after the divorces were granted, the couples—the new ones—bought marriage licenses and went their separate ways to re-marry.

★ ★ ★

They'll go back to Long Beach to live.

Asks Industrial Park Authorities for State

LANSING (AP) — Establishment of industrial park authorities would be permitted under a bill introduced in the House by Rep. Dominic Jacobetti Jr. (D-Negaunee).

The proposal was among those advocated by Gov. Williams in his suggested program to help the state's industrial climate.

The measure would allow municipalities to create industrial park authorities after approval of local voters.

The authorities could buy and develop land for industrial use and lease it to industries.

"The industrial park idea is really not too different from the shopping center idea," Jacobetti said. "The industrialist would find in an industrial park the advantages a housewife finds in a shopping center."

Leonard Jerome, grandfather of Sir Winston Churchill, was once a grocery clerk in Skaneateles, N.Y.

Bridge Tourney Forced Into Playoff for Trophy

SEATTLE (AP)—The team captained by Charles H. Goren, New York, forced a playoff for the Vanderbilt trophy of the National Spring Bridge Tournament today by beating the team headed by B. Jay Becker, New York.

★ ★ ★

The Goren team won the match by three international match points and thus handed the Becker group its first defeat since play for the American Contract Bridge League's top event began last week with 80 teams. The Goren group has also lost once.

★ ★ ★

Ahead by 2 IMPs at the halfway mark, Goren's team picked up another point in the last 18 hands.

★ ★ ★

The first 18 hands of the final round of play will begin at 1 p.m.

Gen. LeMay Praises U.S. Air Power

MIAMI BEACH, Fla. (AP) — Gen. Curtis LeMay likens U.S. air power to a trap with many triggers and warns against "unwarranted loss of confidence in this insurance."

LeMay, vice chief of the Air Force, told a civic organization Tuesday night that another crisis will find the Air Force ready with a fleet of more than 1,000 jet bombers loaded with nuclear explosives and "aimed at the heart of the Communist empire from all directions."

A Gift for That Very Special Occasion

Give Candies by: Crocker's

Always in Good Taste — Always Taste Good!

Crocker's Candies Now Available at the BALDWIN PARTY SHOP in Oxford

CROCKER'S

Home Made Candy and Restaurant

857 W. HURON FE 2-9532

GOOD GROOMING BEGINS AT... Famous

Week Ending April 4 BLANKETS 99¢

Week Ending April 4 GLOVES 45¢

SPECIALS SPECIALS

Week Ending April 4 CHILDREN'S CLOTHES 79¢

SHIRTS Beautifully laundered and finished. Individually packaged in plastic. 5 FOR $1.19

SHOE REPAIR Ask for Our Special Shoe Repair Service

Famous CLEANERS EXCLUSIVE LUSTER TEX CLEANING PROCESS

OPEN FRI., SAT. TIL 9 P.M.

822 North Perry St. at East Boulevard

FEDERAL dept. stores

Satisfaction guaranteed or your money back

Dress Up for Easter ... Just Say "Charge it"



Fingertip fashion by the foremost makers of gloves

2.00

●Van Raalte ●Wear-Right ●Kayser ●Dawnelle

One swish thru the suds and they're sparkling! Long-wearing double woven nylons and cottons in a wide selection of styles. White, vivid pastels.

A style, a price to fit your budget! Plastic and genuine leather handbags

2.98 4.98 7.98

Prices plus U.S. tax

Pretend or 'for real', they're all finishing touches to your Easter Look. Popular slim styles, pouches, vanities, elongateds and roomy satchels in many, many colors. Gold metal catch closings, interior excitement! Choose from black patents, rich calfs, smart plastics. Shop Federal's for your Easter needs!

FEDERAL dept. stores

OPEN EVERY NIGHT TO 9 Mon. through Sat.



Glamorous seamfrees by MOJUD

1.35 pr.

Sheer flattery from heel to hemline for Easter! Run-resistant lacy tops, Magic Motion trim fit, newest Easter tints. Proportioned, 8½-11. Hurry and save!

Box of 3 prs.....4.05



Your Easter outfit begins with a luxurious and lacy slip or billowy bouffant

2.98 3.98 5.98

Let's get personal! Lucious torso slips, half slips and 'yards wide' bouffants to go parading 'neath your new spring suit or dress. White, black, navy and pastels. Some Dacron® blends, opaque nylons, tricots. Misses' women's in group.



White as a lily or pastel as a tulip! Exciting Easter blouses

2.99 and 3.99

Snow white 'n starchy or peck-a-boo sheer, with feminine lace, embroidery, eyelet and tucking for trim. Easy-care Dacrons®, cottons, rayons, Arnel blends in overblouse or tuck-in styles. Also prints in group. Sizes 32-38. Save!



Easter skirts to mate with a dainty blouse... budget buys

Pleated, pencil slim, swing, gored styles. Cottons, rayons. Prints 'n solids. 22-38. 3.99

Styles galore in 2-piecers you'll love for all summer

Cotton b'cloths, chinos, Arnel, cotton blends. Prints, solids; tailored, dressy. Sizes 10-16. 4.99

SAVE 25c on Berkshire stockings

We will redeem your April Reader's Digest coupon!

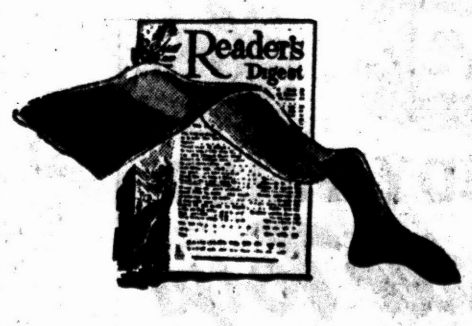

Imagine saving 25c on Berksire's famous guaranteed nylons! We want you to see for yourself that Berkshire stockings will not run from top or toe into the sheer leg area! That's why you'll find a money-saving coupon on the inside back cover of the April Reader's Digest. It's worth 25c when you buy a pair of Berkshires. Full fashioned or seamless.

OPEN EVERY NIGHT TO 9 Monday through Saturday

FEDERAL DEPT. STORES JUST SAY: "Charge It"

DRAYTON PLAINS

WRIGLEYS · CUNNINGHAMS DRUGS · PAINTS SHERMAN LINDA · S. S. KRESGE CO · FEDERAL

SHOPPING CENTER

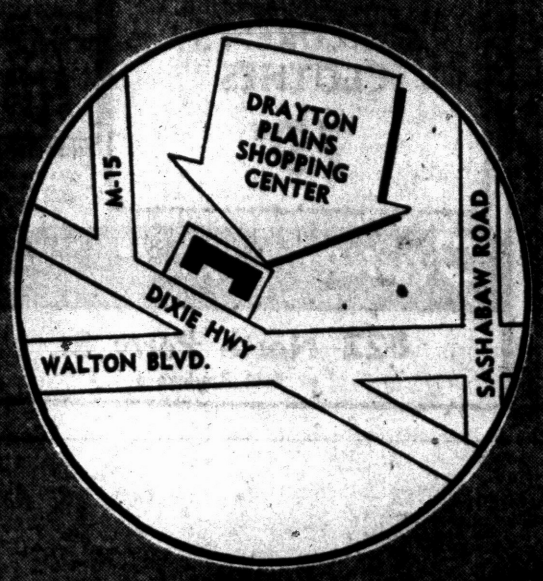

FREE PARKING

OPEN NIGHTS

FAST SERVICE

EASTER EGG DECORATING CONTEST

First Prize
$100.00 Savings Bond

Second Prize
$50.00 Savings Bond

Third Prize
$25.00 Savings Bond

For Children Through the Age of 14 ONLY

HURRY!

Bring your Decorated Egg to ANY STORE in the DRAYTON PLAINS SHOPPING CENTER March 5, 1959 through March 28, 1959.

NEEL'S SHOES

Buster Brown—American Girl—Red Cross—Jarman

PATENTS.



$5.95 to $7.95

You know they'll fit if they're

BUSTER BROWN

Boys' Shoes

$5.99 to $7.95

All sizes and widths

EASTER SHOES for the Entire FAMILY

Red Cross Pumps Patent Leather and Colors $11.95 and up



Handbags to match $1.95 up

RED CROSS SHOES
All Colors
Also COBBIES $9.95 to $11.95
Sizes from 4½ to 11 AAAA to EEE

Jarman

NEW SPRING STYLES
$9.95 to $14.95

Hours: Mon., Thurs., Fri., Sat. 'til 9
Other Days to 5:30

Wrigley SUPERMARKETS

Grade A Lily Brand

LARGE ALL WHITE EGGS 39¢ Dozen In Carton



SHERWIN-WILLIAMS

ASK ABOUT OUR...



Your decorating purchases may be made on contract . . . down payment, plus monthly installments. Ask about it.

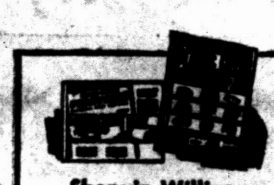

Sherwin-Williams
DROP CLOTHS
9 x 12 Water-resistant Krinkle-Kraft Paper . . . 69¢
9 x 12 Waterproof Plastic . . . 98¢

FEDERAL dept. stores

OPEN EVERY NIGHT TO 9
Monday through Saturday

Just Say: 'Charge It' at Federal's



Girls' Acrilan toppers, only
7.98
Washable Acrilan in pretty pastel colors. Sizes 7-14. Buy now!



Girls' novel 'fun' blouse
1.79 3-6x 1.98 7-14
A 'live' TV show right on your blouse! Lots of action! Get yours!



Dress slacks for Jr. boys
3.98
Ivy or pleats; solids, patterns. Washable. Blue, brn., grey. 5-10.



Girls' Easter T-straps
Reg. 3.99 2.87
●Infants 5-8 ●Misses 12½-3
●Childs' 8½-12 ●Teens 4-9

Cunningham's DRUG STORES



LARGEST SELECTION OF COLORFUL BUNNIES IN TOWN!

GIANT BEGGING RABBIT
24" HIGH HEAVY PLUSH PILE!
$2.29

GIANT STANDING RABBIT $2.98
31½" High—Heavy Plush Pile.....
PLUSH GROUP ASSORTMENT.....$1.98
PLUSH GROUP ASSORTMENT.....98¢
WASHABLE PLASTIC ASSORTMENT

Kresge's the family's choice

Bigger Toys—More Candy—for Easter Treats!



CANDY FILLED Easter Toys and Baskets

49¢-$1.19

S. S. KRESGE COMPANY

Poison ivy afflicts about 750,000 Americans every year.

SPECIALIZED SERVICE
• TV • HI-FI • RADIO
• TAPE RECORDERS
• P. A. SYSTEMS
• OFFICE INTER-COMS
• WEBCOR FACTORY SERVICE
BLAKE RADIO-TV
3149 W. HURON
FE 4-5791



Deaths in Pontiac and Nearby Areas

MRS. JAMES L. HARRIS

Mrs. James L. (May) Harris, 74, of 627 N. Perry St., died yesterday at Pontiac General Hospital. She had been in ill health about a year.

A lifetime resident of Oakland County, Mrs. Harris leaves two daughters, Mrs. Brent Hart of Pontiac and Mrs. Arnold Rein of Clare; two grandchildren, and a brother, Harry G. Stowell of Pontiac.

Service will be held at 3 p.m. Friday at the Farmer-Snover Funeral Home with burial in Oak Hill Cemetery.

CHARLES G. McDONOUGH

Charles G. McDonough, 73, of 1254 Brambell Rd., Waterford Township, died yesterday at Pontiac General Hospital after an illness of six months.

A salesman, he had attended Detroit College of Law and was a member of Emmanuel Lodge 605 and Scottish Rite of Northern Masonic Lodge of Cleveland, Ohio.

Surviving is a sister, Miss Amanda of Cleveland.

Service will be held at 2:30 p.m. Thursday at the C. J. Godhardt Funeral Home.

MRS. ISAAC RYAL

Mrs. Isaac (Mary E.) Ryal, 84, of 31 Miller St., died yesterday at Pontiac General Hospital after an illness of one year.

She leaves a daughter, Mrs. Lena MacDonald of Pontiac, and a sister, Mrs. Elton Worden of Milford.

Service will be held at 10:30 a.m. Saturday at the Farmer-Snover Funeral Home. Her body will be taken to Wixom for burial.

MRS. WILLIAM A. WELLMAN

Mrs. William A. (Emily) Wellman, past president of the Pontiac Federation of Women's Clubs and an active member of many area civic clubs, died of a stroke this morning after an illness of three weeks. She was 80.

She leaves a son, Eugene K. of Pontiac, and two daughters, Mrs. William B. (Agnes) Moore of Pontiac and Mrs. Harold (Marian) Richards of 2816 Voorheis Rd. with whom she made her home.

Mrs. Wellman's body is at the Donelson-Johns Funeral Home.

MRS. HARRY CLARK

SOUTH LYON—Service for Mrs. Harry (Vera) Clark, 62, of West Lake Street, will be held at 2 p.m. Thursday at Phillips Funeral Home with burial in Oakland Hills Cemetery, Novi. She died yesterday at Laurie's Rest Home in Northville where she had been a patient for six weeks.

Surviving besides her husband are four daughters, Mrs. Walter Holman of South Lyon, Mrs. Verne LaVanssler of Northville, and Mrs. L. J. Johnson, and Mrs. Edward Shrake, both of California; two sons, Henry of Northville and Dennis of Souh Lyon, one sister, Mrs. Darryl Dunham of Florida, and 15 grandchildren.

MRS. HOWARD COTCHER

COMMERCE TOWNSHIP—Service for Mrs. Howard (Lulu) Cotcher, 82, of 9024 Elizabeth Lake Rd., will be held a 10 a.m. Saturday at the Mandon Lake Community Church under the direction of Huntoon Funeral Home, Pontiac. Burial will be in the Oxbow Lake Cemetery. She died of a heart attack Monday at her home.

Surviving are a sister, Mrs. Orilla Gose of Pontiac, and four nephews.

DONALD GIBSON

SOUTH LYON — Service for Donald Gibson, 35, of 529 W. Lake St., will be held at 2 p.m. Friday at the Phillips Funeral Home here with burial in South Lyon Cemetery. He was killed instantly in an automobile accident yesterday.

Mr. Gibson was a member of the Lovewell-Hill post of the Veterans of Foreign Wars.

Surviving are his wife, June; one daughter, Donna Lynn, 2; two stepchild, Bill, 5, and Partirica, 8; his mother, Mrs. Robert Gibson of South Lyon, and three brothers, James, Frank and R. L. Gibson; and four sisters, Mrs. Sam Benton, Mrs. Raymond Nettles, Mrs. Hillard Rodery and Mrs. Flossie Carr, all of South Lyon.

HARDY R. KORFF

ROCHESTER — Service for Hardy R. Korff, 65, of 685 Romeo St., will be held at 4 p.m. Friday at Pixley Funeral Home here with burial in Mount Avon Cemetery. He died unexpectedly yesterday of a heart attack while at work.

Mr. Korff was owner and operator of Korff's Country Market on Romeo street. He was a World War I Army veteran and a member of the First Congregational Church and the Homer Wing Post of the American Legion.

Surviving are his wife, Ruth M.; one daughter, Mrs. William Porritt of Pontiac Township; his mother, Mrs. William F. Korff of Rochester, one brother, John, of Detroit, and one grandson.

WILLIAM E. MASSICOTTE

COMMERCE TOWNSHIP—Service for William E. Massicotte, 56, of this community will be held at 1:30 p.m. Thursday at Sparks-Griffin Chapel, Pontiac, with a Masonic grave service to be conducted in White Chapel Memorial Cemetery, Troy. He died Saturday in a local hospital after a lengthy illness.

Mr. Massicotte was a member of the Masonic Lodge of Detroit.

Several cousins are his sole survivors.

ORLO F. SHEARMAN

KEEGO HARBOR — Service for Orlo F. Shearman, 73, of 1873 Cass Lake Front, will be held at 3:30 p.m. Friday at C. J. Godhardt Funeral Home with burial in White Chapel Memorial Cemetery, Troy. He died yesterday after a long illness.

He was a member of Clinton Valley Lodge No. 10, International Order of Odd Fellows.

Surviving are his wife, Alma; four daughters, Mrs. Harry Fitzpatrick of Keego Harbor, Mrs. Walter Baker of Muncie, Ind., Mrs. Arthur Elder of Muskegon and Mrs. Clarence Burmeister of Milford; two sons, Sgt. 1-c Harry B. Shearman of Fort Benning, Ga., and Sgt. 1-c Donald E. Shearman of Fort Belvoir, Va; 15 grandchildren and 12 great-grandchildren.

Bradley Disaster Attorneys Meet

Six to Pool Efforts in Suits Against U.S. Steel Corp.

DETROIT (UPI) — Plans have been mapped by a proctor committee of attorneys representing survivors of the Bradley ship disaster to fight the U. S. Steel Corp., owners of the limestone carrier that was gulped up by Lake Michigan with a loss of 33 lives.

Six attorneys headed by Victor Hanson of Detroit met yesterday in Detroit. Hanson said he would go to Washington today to press for recovery of the bodies of some of the Bradley crew.

Hanson, Creighton Miller, former football great from Notre Dame, and S. Eldridge Sampliner of Cleveland are admiralty attorneys. Along with James Hathaway of Detroit and Mackinaw City, Donald Gillard of Alpena and Warren Kimmey of Albany, N.Y., they represent 16 claims against U.S. Steel.

"Instead of working separately," Sampliner said, "We're pooling our information and working as a committee similar to the one formed in the Andrea Doria and the S.S. Noronic ship disasters."

As of today, Hanson said more than $8 million in suits have been filed against the company. He said he expected the total would be over $25 million later.

The Federal government now spends more on the purchase of paper towels than it did on the whole Federal budget in George Washington's day.

Cost of Living Stays the Same

February Index to Show No Change as Prices Hover Near Record

WASHINGTON (UPI)—The government was expected to report today that living costs in February remained unchanged—slightly below the all-time record high.

The Labor Department's consumer price index, considered one of the most reliable barometers of inflation, registered 123.8 in January.

This means it costs $12.38 to buy the same goods and services which cost $10 about 10 years ago.

The index has moved within a range of two-tenths of one per cent for the past seven months. This is regarded as unusually steady considering the successive monthly increases for more than a year before the price plateau was reached.

★ ★ ★

Last July the index hit its highest point ever — 123.9. It dropped to 123.7 in August and held steady for the next two months. It rose in November to the July level, dropped back to 123.7 in December and crept up one-tenth of one per cent in January.

In the past, weather has played a big part in determining living costs in February. A freezing spell in 1955 sent the price of orange juice soaring and the index moved up one-half of one per cent.

Government experts measure the change in the prices of 300 goods and services in cities and towns across the country to calculate the monthly figure.

The "market basket" figured in the index consists of those items bought by the average city wage-earner and includes articles ranging from baby food to whisky.

That's a Lot of Candy

CHICAGO (UPI)—The Retail Candy Store Institute estimated today that if all the candy eaten by Americans during Easter was laid end to end, it would make 15 round trips from Egg Harbor, Wis., to the Easter Islands — a distance of 149,930.5 miles.

Little Old Lady Stands Right Up to Three Toughs

DETROIT (AP)—Mrs. Lee Thompson, 72, a little woman barely five feet tall, stood up to three toughs yesterday.

The three robbers were beating up grocery owner Emanuel Mallilia when Mrs. Thompson came in to buy a loaf of bread.

Mrs. Thompson told police later she was "scared to death" but felt something had to be done.

"I grabbed hold of one man's arm," she recounted," and said 'What in the world are you doing to 'Manuel?'

"He just stared at me. Then he heard some other people coming and turned around and ran."

All three fled. The men got no loot. Mallilia was hospitalized for head cuts and a possible skull fracture.

Says Tibetan Revolt Spreads Over Nation

NEW DELHI, India (AP) — The Tibetan revolt against Chinese Communist rule has spread throughout the mountain land, an Indian newspaper close to the Nehru government reported today.

Reports persisted fighting had subsided in the capital of Lhasa, with the Reds still in command. But the pro-government Hindustan Times said the rebellion had spread to all corners of Tibet and that the Dalai Lama was "not in Chinese hands."

There was no official confirmation of the Hindustan Times report.

The whereabouts of the 23-year-old Asian monarch, worshipped by Tibetans as the reincarnation of Buddha, and his role in the rebellion still were vague.

Steal Adding Machine From Building Supply Co.

The Friendship Building Supply Co., at 4169 Dixie Hwy., Waterford Township, was broken into sometime last night and a $300 electric adding machine stolen, according to Waterford Township police.

Entrance was gained by breaking a pane of glass in the rear office of the one-story frame building.

The supply company is owned by Donald Huges of Clarkston.

Lion STORE

Downtown Only!

Odds 'n' Ends SALE!

CASH and CARRY ONLY!

Regular $9.95 Men's Dacron
SUMMER DRESS SLACKS
Wash 'n' Wear
$4.99

Ladies' Nylon
HALF SLIPS
Were $3.98
2 For $3

Ladies'
DRESS SHOES
Famous Names
Were to $8.95
$1.99

Men's SUITS
What's Left
$22.90 And $29.90

Men's Famous Name
DRESS SHOES
Were to $12.95
$4.99

Ladies'
SKIRTS
Were to $10.98
$1.99 $2.99

Boys' Gerberich-Paine and Fortune
SHOES
Sizes 2 to 6
Were to $8.95
$2.90

Ladies'
BRAS
Were to $2.50
66¢

Ladies' Sport and
CASUAL SHOES
Saddles—Loafers—Wedges
Were to $8.95
$2.99

Ladies'
BLOUSES
Were to $7.98
2 For $3

Children's Lazy Bones
SHOES
Oxfords, Sandals, Straps
Were to $7.95
$3.99

Girls'
DRESSES
Were to $8.95
$1.99

Men's
Famous Massagic
Work Shoes
High & Low Cuts
Were $12.95
$4.90

PARK FREE Rear of Store
All Sales Final — No Exchanges
OPEN FRIDAY NIGHT UNTIL 9 P.M.

Take a "Two-Mile Try-Out"...discover Plymouth's...



BIG DIFFERENCE

BIG DIFFERENCE IN RIDE AND PERFORMANCE

No other low-price car can match Plymouth's Torsion-Aire Ride . . . *yours at no extra cost.* You enjoy superb handling ease with no roll or sway on turns, no front-end dive on stops. And you thrill to spirited V-8 power, including Plymouth's optional New Golden Commando 395, the largest, liveliest engine in the low-price field this year.

BIG DIFFERENCE IN ECONOMY

Plymouth won the Mobilgas Economy Run in the low-price class two years in a row. And only Plymouth offers a Fuel-Saver Choke and new 3-stage carburetor for maximum gas savings. What's more, all Plymouth standard V-8 and 6 engines perform at peak efficiency on *regular* gas.

BUT...YOU DON'T PAY FOR THE DIFFERENCE

Ask any salesman to compare any Plymouth model with comparable models of the other two top-selling low-price cars. He'll prove all cars in Plymouth's field cost just about the same . . . but only Plymouth gives you the Big Difference for your money. Get all the facts today!

BIG DIFFERENCE IN FEATURES

	PLYMOUTH	CAR "C"	CAR "F"
Total-Contact Brakes	✓		
Electric windshield wipers	✓	✓	
Most driver headroom	✓		
Greatest trunk capacity	✓		
Long-life baked enamel	✓		✓
Easy-entry Swivel Seats*	✓		
Rear Sport Deck styling*	✓		
Push-Button heating and transmission*	✓		

* Optional equipment

Plymouth

So much the same in price...so different on the road...
Come in for your "Two-Mile Try-Out" now!

Keep that new car thrill alive.. with The New Car Gasoline

Mobil

Fill up with '59 Mobilgas SPECIAL

You're Miles Ahead with Mobil!

SOCONY MOBIL OIL CO., INC.

FREE Extra S&H GREEN STAMPS plus EASTER HOLIDAY BARGAINS!



FAMOUS IMPERIAL BRAND—FULLY COOKED

Semi-Boneless Hams

No Skin, No Excess Fat. No Shank or H-Bone. You Get More of the Delicious Ham Meat. Less Waste!

69c lb.

Prices effective through March 28th
Right reserved to limit quantities

LOW PRICES plus S&H GREEN STAMPS

FOOD FAIR Super Markets

Open Daily 9 to 9
Open Sat. 8 to 9
CLOSED Good Friday 12 to 3

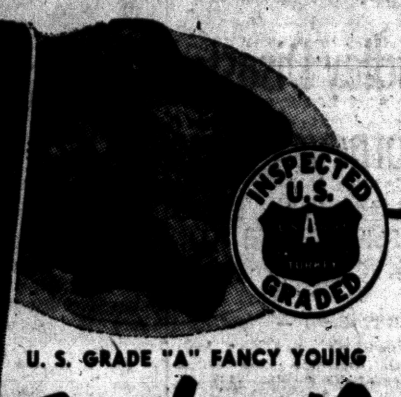

INSPECTED U.S. A GRADED

U. S. GRADE "A" FANCY YOUNG

Turkeys

Fresh New Shipment! 18 to 22 Lbs. Oven Ready **39c lb.**

OCEAN SPRAY Cranberry Sauce... 2 300 Cans 45c

SWIFT'S PREMIUM or IMPERIAL

Smoked HAMS

FULL SHANK HALF **43c lb**

SUGAR-CURED, SMOKED

Whole Hams

14 to 16 Lb. Sizes **49c lb**

Swift's Premium or Imperial Smaller Sizes **55c lb.**

50 EXTRA FREE S&H Green Stamps

With the purchase of one or more Swift's Premium Butt Portion

Smoked Ham

With This Coupon at any FOOD FAIR Supermarket
Limit — 1 Coupon. Adults only.
Void after Saturday, March 28, 1959
Please give coupon to cashier before she checks order. P

50 EXTRA FREE S&H Green Stamps

with the purchase of a ½ gallon or more of Gold Label, Mello-Pak or Wilson's Signature

Ice Cream

With This Coupon at any FOOD FAIR Supermarket
Limit — 1 Coupon. Adults only.
Void after Saturday, March 28, 1959
Please give coupon to cashier before she checks order. P

50 EXTRA FREE S&H Green Stamps

with the purchase of 4 or more Pkgs. of Any Brand of Frozen

Strawberries

With This Coupon at any FOOD FAIR Supermarket
Limit — 1 Coupon. Adults only.
Void after Saturday, March 28, 1959
Please give coupon to cashier before she checks order. P

50 EXTRA FREE S&H Green Stamps

with the purchase of one or more Tubes or Cans of the 69c Size or Larger of

Any BRAND OF Toothpaste

With This Coupon at any FOOD FAIR Supermarket
Limit — 1 Coupon. Adults only.
Void after Saturday, March 28, 1959
Please give coupon to cashier before she checks order. P

Sale! BLACK HAWK

Canned Hams

5 Lb. Can $4.89 | 9 Lb. Can $7.09
8 Lb. Can $6.59 | 10 Lb. Can $7.09





5 Lb. Bag **39c**

WITH THE COUPON

VALUABLE COUPON

WITH THIS COUPON YOU MAY BUY ONE BAG OF JACK FROST SUGAR 5 Lb. Bag 39c at any FOOD FAIR Supermarket
Limit — 1 Coupon . . . Adults only.
Void after Sat., March 28, 1959.

FOOD FAIR'S "GOLD LABEL" GRADE "A" FRESH

ALL WHITE LARGE EGGS

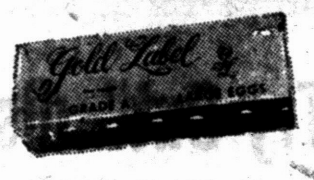

For Poaching, Boiling, Frying and Easter Egg Dyeing!

39c Doz.

Land O' Lakes Butter	Lightly Salted, Quarters	1 Lb. Ctn. 69c
Borden's Cream Cheese	Plain, Pimento or Chive	3 3 Oz. Pkgs. 29c
Kraft's Velveeta	Plain or Pimento	2 Lb. Loaf 79c
Fairmont's Cottage Cheese	CREAMED—REGULAR OR OLD FASHIONED	1 Lb. Ctn. 23c

SAVE 12c ON 3 CANS OF
Dole Crushed Pineapple No. 2 Can **29c**

SAVE 11c ON 3 CANS OF DOLE PINEAPPLE
Slices, Chunks or Tidbits 3 No. 2 Cans $1.00

DOUBLE-RICH
Libby's Tomato Juice Giant 46-Oz. Can **29c**

FAVORITE HOLIDAY BEVERAGE
Vernor's Ginger Ale 6 Large Bottles $1.00 plus deposit

FREE—2 BOTTLES OF KING-SIZE
Canada Dry Pop 8 10-Oz. Bottles **43c** plus deposit
WITH PURCHASE OF 6 BOTTLES FOR 43c . . . Rainbow Flavor Pack!



DEL MONTE California
FRUIT COCKTAIL SAVE 16c 4 303 Cans $1.00

KRAFT'S SALAD DRESSING
MIRACLE WHIP SAVE 10c Quart Jar **49c**

Quick-Cooked Vacuum-Packed
NIBLETS
Whole Kernel Golden Corn



3 12 Oz. Cans **49c**

HONEY SWEETS
Tender Sweet
PEAS
2 303 Cans **25c**

FAMOUS FOR FLAVOR . . .
HEINZ KETCHUP 2 Tall 14-Oz. Bottles **45c**

Everyday Low Prices!
COFFEE
- Hills Bros
- Beech-Nut
- Chase & Sanborn

69c lb.

FOOD FAIR Coffee 1 Lb. Bag **59c**

VELVET SMOOTH Peanut Butter	2 Lb. Jar	69c
HEAT 'N SERVE Swift's Beef Stew	24 Oz. Can	39c
KLEENEX—5c Off Label Table Napkins	2 Pkgs. of 50	39c
HUDSON White or Pink Facial Tissues	2 Boxes of 400	39c

PERSONAL SIZE
IVORY SOAP 12 Bars **89c**



FLORIDA CRISP TENDER
Pascal Celery
24 Size Bunch **15c**

Fresh Asparagus	1 Lb. Bunch	29c
Porto Rican Golden Yams	3 Lbs.	29c
Seedless Grapefruit, white	80 Size 5 for	39c

MORTON'S Ready to Bake **PIES** Family Size 2 FOR 89c
Apple, Cherry or Coconut Custard

FRESH FROZEN
Frosty Acres Vegetables
BABY LIMAS, CAULIFLOWER, WHOLE OKRA, BLACKEYE PEAS, PEACHES, FORDHOOK LIMAS, BROCCOLI SPEARS, BRUSSELS SPROUTS, CUT GREEN BEANS, FRENCH GREEN BEANS
5 Pkgs. $1.00

IN PONTIAC **MIRACLE MILE** SHOPPING CENTER
TELEGRAPH at SQUARE LAKE Road

Open 9 to 9 Daily
Saturdays — 8 to 9
Closed Sundays

IN UTICA **CLINTON RIVER RD.**
at HALL ROAD and VAN DYKE

Bill Curbing Gas Signs Criticized

Senators Told to Cut Size of Own Posters Before Bossing Others

LANSING (AP) — If legislators are going to regulate gasoline dealers' price signs, Sen. Harry Litowich says they ought to rule their own political posters out of store windows and off poles and fences.

"Do unto others as you have them do unto you," counseled the Benton Harbor Republican yesterday in Senate debate.

Litowich was opposing a bill to limit the price placards to one foot square size. He said it apparently was aimed at small, independent dealers who sell gas at a discount.

Supporters said the measure, backed by the Michigan Retail Gasoline Dealers Assn., sought to eliminate misleading advertising practices and would help eliminate gasoline price wars.

★ ★ ★

Opponents succeeded in attaching an amendment to strike out the proposed limitations on the size of price signs that could be displayed. Further discussion was put off until today after haggling that lasted an hour.

Sen. Raymond D. Dzendzel (D-Detroit), a supporter of the bill, said many people are fooled by "gimmick" service station signs. Lured to the gas pump, they find that a 25-cents come-on applied to the price of cigarettes rather than a gallon of gasoline, he said.

Firecrackers Explode, Kill Farmer in Field

PAHOKEE, Fla. (AP)—A farmhand scaring blackbirds from a cornfield with powerful firecrackers was killed Tuesday when a box of "giant salutes" exploded under his arm.

Deputy sheriff Frank O'Connell said Lawson Wilkes lived about five minutes after the blast. A spark from Wilkes' pipe apparently blew into the box, setting off all the explosives at once.

Wilkes was walking down rows of corn ready for harvest. He carried the box of firecrackers under his am, lighting them one by one from his pipe and hurling them around the field.

Roz Russell Sues U.S. for $15,476 Tax Excess

LOS ANGELES (AP)—Actress Rosalind Russell is suing to recover $15,476 which she says the government collected in overpaid taxes.

She contended in her suit, filed Tuesday, that maintaining residences in both California and New York was a legitimate business expense in 1953. She was appearing at the time in the Broadway stage production, "Wonderful Town."

Her taxable income that year was $275,000, she said.

SAVE! SAVE!

BUY CASH and CARRY

HOMO Vit. D Fortified
Milk, ½ Gal. . . 35c

PASTEURIZED SKIM MILK
½ Gallon 25¢

CHOCOLATE MILK
½ Gallon 39¢

BUTTERMILK
½ Gallon 33¢

Half & Half . . . pt. 28c

WHIPPING CREAM
½ Pt. 39c, Pt. 69c

OUR OWN QUALITY ICE CREAM
Half Gallon
Vanilla 79c
Sherbet 59c
14 Flavors 89c
Gallons $1.39

FOUNDATION SERVICE

COTTAGE CHEESE
Lb. 21¢

RICHARDSON FARM DAIRY
4348 Dixie Hwy.
Drayton
7350 Highland Rd.
OPEN 'TIL 10 P. M.

Wouldn't Flagmakers Like That!

New York City Seeking Statehood

NEW YORK (AP)—New York City is looking into the possibility of seceding from New York and seeking statehood.

The suggestion that the city might become a sovereign state caused the state Senate to rock with laughter. But the city fathers maintained they weren't just whistling "Dixie."

★ ★ ★

Demtnds for separation of the city from the rest of the state go back almost 100 years. The first was made by Mayor Fernando Wood in 1861. Since then bills calling for secession have been introduced into the Legislature many times.

How to do it legally has always been a question.

A move calling for a committee to study the possibility was introduced in the City Council Tuesday, and referred to the Rules Committee for study.

★ ★ ★

The move came in the wake of a bitter fight between the city and the state over money. The city government, which is Democratic, said it must have new taxes this year to balance its budget. Permission was needed from the Legislature, which is Republican.

The city leaders claimed they had to go "hat in hand" to Albany. There, they said, they found New York City treated like an "unwanted stepchild." They didn't get all the taxing power they wanted.

Mayor Robert F. Wagner's immediate response was to lop 32 million dollars off the budget, announcing that the pinch would be felt by 80,000 city employes who would get smaller pay raises, or none at all.

The mayor's austerity program brought a wave of protest from city employes. Some 9,000 of the city's teachers threatened mass resignations. Other city employes scheduled a one-day protest stoppage — 30,000 strong — next Tuesday. Later they hinted they might stay out longer.

★ ★ ★

At Albany, the state Senate howled with laughter when a resolution was introduced to let New York City secede.

The move called for a state constitutional amendment to create "South New York" (New York City) and "North New York" (the rest of the state).

The leading rebel was Joseph Zaretzki, leader of the minority Senate Democrats. He repeated a frequent city complaint, that the city is often short-changed in the matter of state aid.

★ ★ ★

In a voice vote, Republican senators whimsically added their voices to those of their Democratic colleagues in a thunderous "aye." One lone "no" voice was faintly heard.

There was a hush while the body waited for Lt. Gov. Malcolm Wilson, presiding officer and a Republican, to deal with the situation. He smiled and blandly ruled "The amendment is defeated."

But there was no whimsy in the secession resolution offered in the City Council. It came from Joseph T. Sharkey, Democratic majority leader, and 10 other Democratic councilmen.

★ ★ ★

The resolution calls for a committee to be set up to study "the possibility and legality of New York City seceding from the state of New York for the purpose of becoming a sovereign state."

★ ★ ★

The measure was introduced with much fist-shaking in the direction of Albany. Sharkey, who comes from Brooklyn, denounced what he called the "vicious attitude" of Republican Gov. Nelson A. Rockefeller and the Legislature in imposing "economic slavery" on the city.

Propose Special Group to Study Michigan Aged

LANSING (AP) — A special committee to study problems of the aging in Michigan has been proposed by Sens. Haskell L. Nichols (R-Jackson) and Perry W. Greene (R-Grand Rapids).

Their resolution asks creation of a five-member Senate committee to recommend to the 1960 Legislature a program to aid the aging.

Another resolution proposed by Greene and Sen. Harold M. Ryan (D-Detroit) asked the Civil Aeronautics Board to approve competitive air service from Michigan to Alaska and the Orient.

The resolution said Pan American World Airways had applied for permission to institute direct service from Detroit to Alaska and to Japan and the Far East, making Detroit only 14 hours distance from Tokyo.

Stinking Example

COLUMBUS, Ohio (UPI) — A recent issue of the "Ohio Penitentiary News," publication of the inmates at the state prison here, carried this counsel: "If criticism had any real power, the skunk would be extinct by now."

"Fly" to Beautiful HAWAII
Visit Our 50th State
Complete Air Tours Give You
• Sightseeing time galore
• Comfortable, exciting flight
• Wonderful accommodations
For details, reservations and transportation arrangements, see
"Your dealer in dreams"
BIRMINGHAM TRAVEL SERVICE
GRACE PLUMMER REILLY
379 Hamilton Birmingham

TRANS-AUDIO
HEARING AID SALES and SERVICE
Complete Selection
MIDTOWN SHOP
161½ N. Saginaw, Above Jacobsen's Flowers FE 4-0539

NOW DO DISHES FASTER, CLEANER
New Imperial DISHMASTER
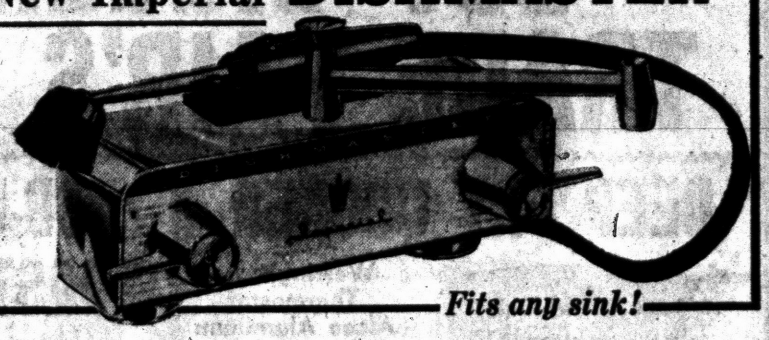
Fits any sink!
FIRST MODEL CHANGE IN 12 YEARS
Dishmaster, always the world's most popular dishwasher, now washes even faster, cleaner and more economically
• Diamond-bored, bronze valves!
• New and larger detergent tank!
• New positive stop valve handles eliminate dripping
• New sure-lock wand holder keeps hose in place!
NEW FACTORY BRANCH on WOODWARD at SQUARE LAKE RD.
DEMONSTRATION, SALES and SERVICE FE 8-2588

Libby's invites you to SAVE 10¢ and taste this . . .
NEW KIND OF PINEAPPLE with cool MINT flavor
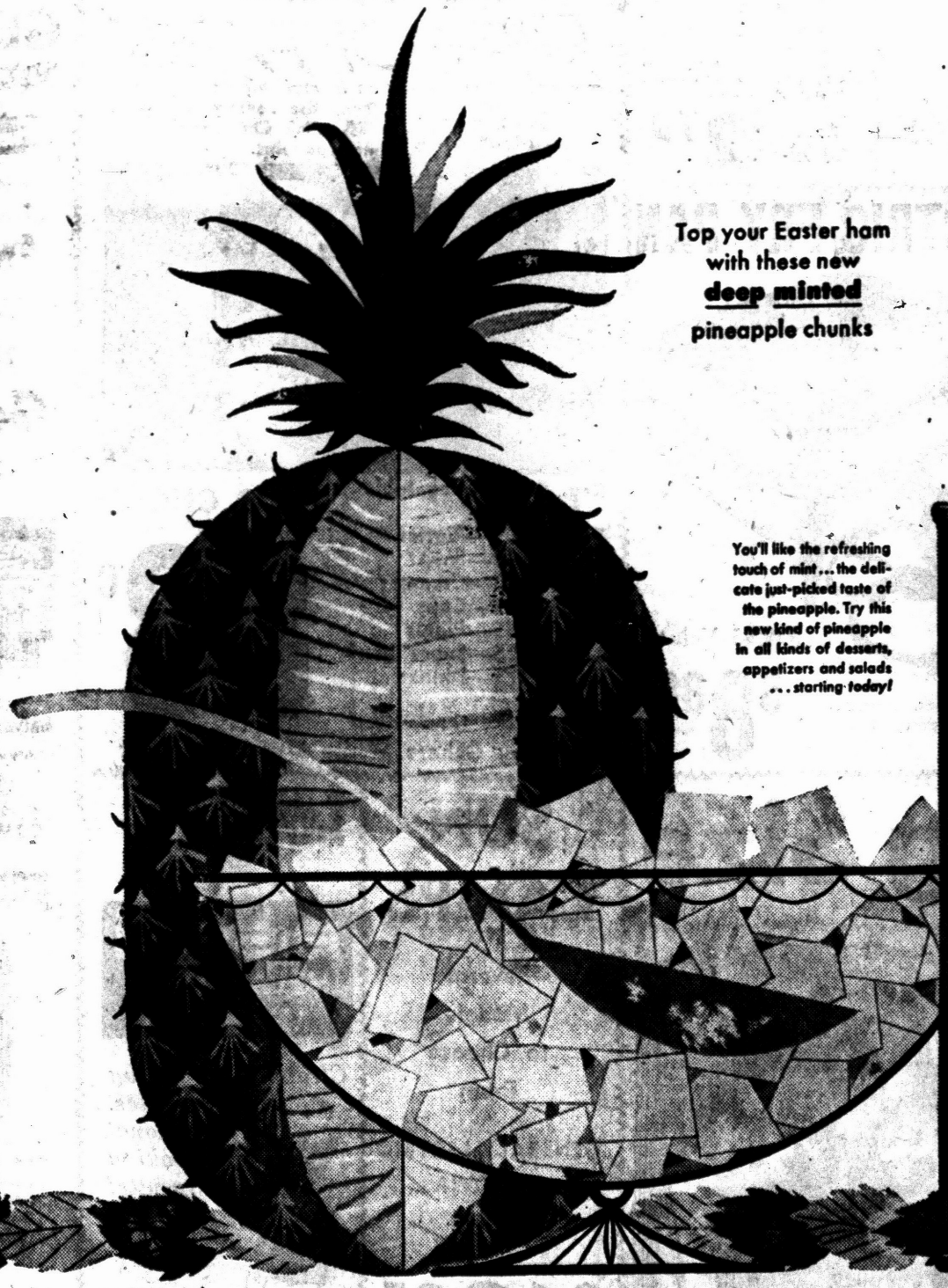
Top your Easter ham with these new deep minted pineapple chunks
Libby's Deep Minted BRAND PINEAPPLE CHUNKS
You'll like the refreshing touch of mint... the delicate just-picked taste of the pineapple. Try this new kind of pineapple in all kinds of desserts, appetizers and salads ... starting today!
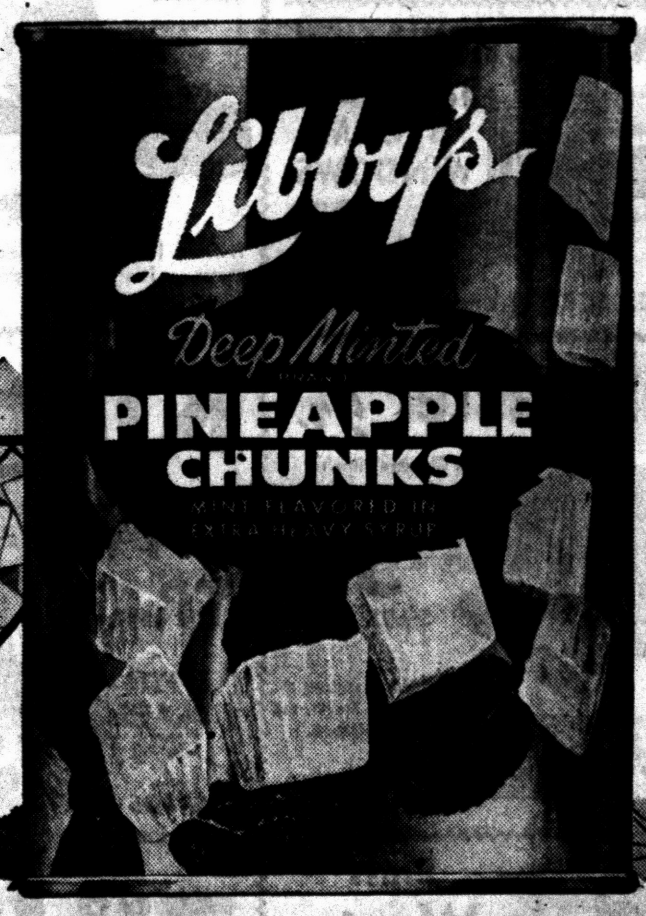

Three more ways to enjoy Libby's Pineapple


CLIP THIS COUPON AND TAKE IT TO YOUR GROCER
SAVE 10¢
with this coupon on the purchase of one can of Libby's Deep Minted Brand Pineapple Chunks or #2 size can of Libby's Pineapple Slices or Chunks or Crushed Pineapple
TO GROCER: Libby, McNeill & Libby will redeem this coupon for 10¢ plus 2¢ for handling, provided (1) it is taken in part payment for product(s) specified herein, (2) grocer mails it to Libby, McNeill & Libby, Coupon Dept., 200 S. Michigan, Chicago 4, Ill., or presents to Libby salesmen (redemption will not be made in any other way or through outside agencies, brokers, etc.) and (3) it is presented by May 29, 1959. Invoices proving purchase of sufficient stock to cover coupons presented for redemption must be shown upon request. Customer must pay any sales tax. Cash redemption value 1/20 of 1 cent. This offer void wherever taxed or restricted. Good only in Continental U.S.A. Offer expires April 11, 1959. Libby, McNeill & Libby, Chicago 4, Ill.

This Is It - No Foolin'

BUT BIGGER SELECTIONS—LOWER PRICES
TRADE FAIR'S BIG SPRING PARADE OF VALUES

DEEP FRY COOKER

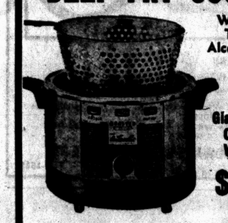

Westinghouse Thermostat
Alcoa Aluminum Housing
Fire King Glass Cover
Giant 6-Qt. Size
Outstanding Value, Only
$6.95

STEWS, ROASTS, COOKS, FRIES, SERVER, WARMER. COPPER OR CHROME—1-YEAR GUARANTEE

POP-UP TOASTER



CHROME
1 Year Guarantee
Reg. $19.95 $6.95

SALE! THIS WEEK ONLY!

BIG SAVING ON THIS POWERFUL—BRAND NEW EUREKA MODEL 6004

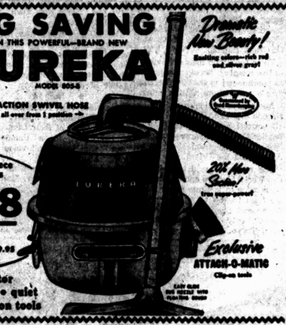

EASY ACTION SWIVEL HOSE Cleans all over from 1 position

Complete with 7-piece set of cleaning tools
$39.88
MFG'S ORIGINAL WAS $69.95

Powerful ⅝ h.p. motor
paper dust bag • light • quiet
vinyl swivel hose • clip-on tools

Decorette Floor Beauty! Realistic colors—rich red and silver gray!

Exclusive ATTACH-O-MATIC Clip-on tools

20ft. Max Suction! Even upstairs!

EASTER GIFTS



CROSSES
JEWELRY
MANY OTHER ITEMS

SAVE UP TO 50%

Sunbeam Clocks

Alarm



Full-view dial in modern molded case. Convenient top alarm shutoff. Model 2002 in Ivory or Beige with contrasting dials and numerals. Model 2003, luminous hands and hour dots in Ivory or Beige case with contrasting dials and numerals.

Reg. $7.95 $5.49

Kitchen Wall



Molded case in bright new colors—Red, Yellow, Turquoise, Pink and White. Contrasting color hands and numbers. Size: 6½" diameter, 2¼" deep. Model AM1.

Reg. $3.98 $2.79

Wall Mount MAGNETIC CAN OPENER

$2.95 Value 88¢

STAINLESS STEEL MIXING BOWLS

1 Qt. 2 Qt. 4 Qt. Set of 3 $3.97

SALE! BROOKPARK

masterpieces in melamine dinnerware

Turquoise Fantasy, Brown Fantasy, Pink Champagne, Only a Rose patterns.



Reg. $3.75—Vegetable Dish
Reg. $5.95—Platter
Reg. $1.60—Soup
Reg. $1.95—Creamer
Reg. $1.25—Cups
Reg. $1.65—Plates
Reg. $3.25—Sugar Bowl
Reg. $3.75—Dinner Plate

1st Quality Guaranteed
Many Others While Quantities Last

YOUR CHOICE 88¢

Delicious coffee every time! REVERE WARE COFFEE MAKERS



Enjoy the true hearty flavor of perfectly brewed coffee . . . every time . . . with Revere Coffee Makers! Copper bottom, heat fast—stainless steel cleans so easily!

SPECIAL! 6-Cup Coffee Maker
Regular Price $11.95

ONLY $6.29 LIMITED TIME OFFER! Buy NOW and SAVE

LIMITED TIME OFFER!

Buy NOW and SAVE

2 Qt. DOUBLE BOILER $5.00
2 Qt. SAUCE PAN $3.95
22" UTENSIL RACK $1.19
2½ Qt. TEA KETTLE $2.95

MANY OTHERS AT BIG DISCOUNTS

GENERAL ELECTRIC STEAM & DRY IRON



$9.95

20-GAL. Garbage Cans



Big Value $1.89 Limit 2
Galvanized—with Cover

Portable Mixer



General Electric
$19.95 Value
$11.88 50 Only

GOLF

COMPLETE 5 PIECE SPORTSMAN GOLF OUTFIT



5 Matched & Registered Irons with True Temper Shafts
2 Cowhide Persimmon Woods
Non Slip Grips with Hand Guide Rib
1 Weather Proof Golf Bag with Belt Pocket

Complete Set $33.88

Tommy Armour CHAMPIONSHIP GOLF BALLS

$15.00 Value $8.88 Doz.

WILSON, MIDDLECOFF or ARMOUR 70's
GOLF BALLS
$9.00 Value $5.49 Doz.

2-PLAYER Badminton Set

Racquets, Net and Shuttlecock
Reg. $3.98 Value $1.49

Nadco 55, Reg. $19.95 FOLDING GOLF CART $10.95

EASTER RABBITS

Values to $3.95 YOUR CHOICE $1.29

EASTER BASKETS All Sizes 39¢

ALUMINUM COMBINATION BASEMENT STORM WINDOWS



Our Price $2.59

INCLUDES SCREEN and WINDOW

Broil Master Jr.



All Chrome Finish
only $5.49
$9.95 Value

Small enough for a breakfast nook, yet large enough for meal families. And you can bake it with you on vacation. Use it to broil, grill, and toast. Warm rolls using pie tin. It—more rolls and plates as log. Cooks by table-top ray, uses only 300 watts. All current safe UL approved.

Brass Waste Basket



Oval Shape
10"x13" High
Attractive Design
Reg. $3.95
97¢

12" ELECTRIC FRY PAN

Chef Master



1 Year Guarantee
Complete Pan Cover and Cord

$39.95 Value
$8.88

It fries. It grills. It bakes. It roasts, stews — It's a dutch oven. It's a casserole.

King Size TV TRAYS

WITH BRASS LEGS
$14.95 Value



7.88 Set 4

SUN LAMPS

Several Models to Choose From
GENERAL ELECTRIC
HANOVIA
SPERTI

$10.95 and Up

LOOK!!

BISSELL SHAMPOO MASTER



Cleans a 9 x 12 rug in 30 minutes. Professional looking results!

Deluxe Model $4.77

HOURS: DAILY 9:30 - 9:00 SUNDAY 10-3

TRADE FAIR

932 WEST HURON
OPPOSITE HURON THEATER

FREE PARKING FE 8-3370

TRADE FAIR Presents Easter Values

POWER MOWERS

We Believe We Have the LARGEST SELECTION at Money-Saving Prices

25 Inch, 3 H.P., 4-Cycle
1 YEAR ENGINE WARRANTY
RIDING ROTARY

All Deluxe Features
FORDWARD — REVERSE — 4 Wheels
$199.95 Value
LIMITED SUPPLY
$119.88
TIME PAYMENTS AVAILABLE

4 Cycle, 3 H.P., 25 Inch Rotary MOWER



1 Year Motor Warranty
Adjustable Wheels
Recoil Starter
Handle Bar Controls
Steel Housing
$47.88
$89.95 VALUE
1959 CLINTON ENGINE

GEMCO SNARK 33

2¼ H.P.—20 INCH
Clinton Engine — Recoil Starter — Adjustable Cutting Height — Lifetime Steel Base Warranty
WOW!! $33.88

SPECIAL PURCHASE

SUNBEAM 20" REEL Electric MOWER

NO STARTING PROBLEMS
LOOK!! $59.95
Made to Retail for $129.95

CONTROLLED SUDS SOAP POWDER

All

For ALL TYPES WASHERS AUTOMATIC WRINGER SPINNER

3 LB. BOX 58¢
10 BOXES $5.50

ALL STEEL RUGGED CLOTHES LINE POSTS

ONLY $3.29 Ea.

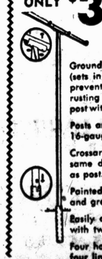

Ground socket (sets in cement) prevents post from rusting . . . outlasts post without socket.
Posts are heavy 16-gauge steel.
Crossarm made in same diameter as post.
Painted red and green.
Easily assembled with two bolts.
Four hooks for four lines.

THE PRESIDENT'S HERE! NEW FROM WEBCOR!

A Stereo Hi-Fi Portable with Twin Speakers that Swing Wide for Big-Set Stereo Sound!



SPEAKERS STAY FIRMLY ATTACHED WHEN OPEN

Budget Priced, too! $159.95

The New Webcor "President"
• Thrilling reproduction from stereo records.
• Four wide-range speakers—two in each section.
• 20-watt amplifier—10 watts for each channel.
• Speakers stay on when open—or can be separated by 8' cord on either side.

FREE 1—19.95 Brass Stand 2—Stereo Albums 5.95 Values Total $31.85 Free Your Bonus With Each President

ARMOUR'S FERTILIZER

10-6-4



80-lb. Bags 2.88 10 BAGS $27.50

COVERS 8000 SQ. FT.
FREE — 10 Lbs. Rose Food With Each 80 Lb. Bag

JACROY MAGI-LUX PRESENTS THE NEW CUSTOM LINE VINYL LATEX RUBBER BASE PAINT

Reg. 5.95 Gal. $2.97 Gal. NO LIMIT

WHITE
Plus Many High Fashion Colors
SATIN FINISH
SCRUBBABLE

PAINT or ENAMEL THINNER

FULL GAL. 97¢

CAULKING CARTRIDGES

4 for $1.00
WHITE or GREY

PAN 7" ROLLER

BOTH ONLY 79¢
FOR ALL PAINTING

ALL PURPOSE HOUSEPAINT

WHITE
PINK
TURQUOISE
LIGHT GREEN
DARK GREEN
DARK GRAY

1.79 Gal.

$5.95 Value
Long Wearing
High Hiding
Limited Quantity

3 Cu. Ft. Steel Wheelbarrow

$5.97
Extra Large Tire

TANK SPRAYER

3½ Gallon Size
$5.88
$9.95 Value

GARDEN HOSE

1-YEAR GUARANTEE
50 FOOT 97¢

GARDEN CART

WOW! LOOK! $3.95

MELNOR LAWN SPRINKLER

RECTANGULAR AREA—OSCILLATING
COVERS 45x35'
SPRINKLE WITH LESS WATER
1-YEAR GUARANTEE $4.29

STEEL PORTOFILE



FILE RECORDS, RECEIPTS, ETC. COMPLETE WITH DIVIDERS AND LOCK
$1.49

HEAVY DUTY 1¾ HP, 80 Amps Electr-O 7" SAW



• Slip-clutch for extra protection
• Zips through 2 x 4, even at 45° angle, with blade to spare
• Capacity: only 12 lbs.
• Full load speed is 3600 rpm
• Complete with 7" blade, rip fence and wrench

$49.95 Value
and with Super-Power!
$27.88

TV INDOOR STURDY BEAM ANTENNA

BIG VALUE 97¢
DURABLE, TIP-PROOF, ADJUSTABLE

Grass Shears

Spring Action Made in U.S.A.
$1.29 VALUE 69¢

Hedge Shears

Deluxe Grade, 9" Blade
$3.95 VALUE $1.89

STEEL TINES Lawn-Grass RAKE

Reg. 1.40
59¢

BLACK & DECKER ¼" ELECTRIC DRILL

With Jacobs Chuck
$11.11

GUARANTEED TO GROW GRASS SEED 5 lbs. $1.19

Everything cooked with Sunbeam Controlled, even Heat tastes and looks so much better

Combination DEEP FRYER and SAUCE PAN
Reg. $29.95
$11.88

Perfect Controlled Heat for more delicious foods by simply setting the dial. No more cooking failures.

Sunbeam CONTROLLED HEAT Automatic FRYPAN

SQUARE SHAPE COOKS 20% MORE than round pan.

WATER SEALED ELEMENT You can immerse entire pan in water up to control panel for washing.

Chicago Show Special $16.95 Value $7.99 Complete With Control

MODEL FST COVER EXTRA

HOURS: DAILY 9:30 - 9:00 SUNDAY 10-3

TRADE FAIR
932 WEST HURON
OPPOSITE HURON THEATER

FREE PARKING FE 8-3370

$100,000 Couldn't Stop His Desire to Pull Burglaries

SEATTLE (AP) — "If I had $100,000, I'd still pull burglaries," a sallow-faced youth said Tuesday as he told how he burgled more than 100 Seattle homes after throwing rocks through the windows.

"It just sort of came natural. I used to like to throw baseballs," Walter E. Kinell, 22, told newsmen and police.

★ ★ ★

"I get a big thrill out of it," he said. "I like the stealth and the dark. It could easy be 160 places."

Kinell was arrested last November and admitted 103 burglaries. Because he had no prior record, sentencing was deferred for three years.

Kinnell was arrested Monday night after a burglary which followed his pattern.

Byrd Urges Ike Veto Dem Bills

Spending Plans Would Unbalance Budget, Up National Debt

WASHINGTON (AP)—Sen. Harry F. Byrd (D-Va) said today he has urged President Eisenhower to veto Democratic-sponsored spending bills and take his fight for a balanced budget to the country.

★ ★ ★

Byrd, who heads the Senate Finance Committee, said he had pledged his active support for an all-out fight to keep income and expenditures in balance in the fiscal year beginning July 1. He conferred with Eisenhower at the White House.

"If the country doesn't support the President's position, I'm afraid we may have a deficit that runs as high as six billion dollars," Byrd said in an interview.

Eisenhower has proposed a 77-billion-dollar budget, precariously balanced on the assumption that Congress will provide about a billion dollars in new revenues by increasing gasoline taxes and postal rates.

★ ★ ★

The Democratic-controlled Congress already has indicated that it will not act to increase these revenues. It has under consideration housing, airport aid and area redevelopment bills that would breach Eisenhower's spending ceiling even if no increase were made in defense outlays.

Byrd said he told Eisenhower he believes vetoes on some, if not all, of these measures would be upheld in the Senate.

Construction to Begin on Monastery in State

PETOSKEY (AP) — A $350,000 Sacramentine monastery will be started at Conway as soon as weather permits, Mother Mary Augustine of the Sacramentine Order said today.

★ ★ ★

The new home will have capacity for 30 sisters and 40 private rooms for retreatants overlooking Crooked Lake. A chapel will be added later.

The Sacramentine Order, established in France in 1639 for perpetual adoration of the Blessed Sacrament, has only two monasteries in the United States—one in Yonkers, N.Y., the other in Petoskey.

PAYDAY LOANS

$50 for 2 wks . . . only 70¢!

other loans to $500 with 24 mos. to repay

CASH YOU RECEIVE	REPAY IN 2 WEEKS	REPAY IN 4 WEEKS
$25.00	$25.35	$25.70
50.00	50.70	51.40

Interest charged at 3% per month on balances up to $300, 2½% per month between $300 and $600, and 2% per month on any remainder.

ASSOCIATES LOAN COMPANY

In DRAYTON PLAINS:
4494 Dixie Hwy.
CALL: OR 3-1207

In PONTIAC:
125-127 N. Saginaw
CALL: FE 2-0214

2255 S. Telegraph Rd.
Michigan Miracle Mile
CALL: FE 8-9641

Associates

Government Aids Can Be Supplemented

What's Your $$ Plan for Old Age?

By SAM DAWSON
AP Business News Analyst

NEW YORK (AP)—What are you going to live on when you're old?

Even some of the rock 'n' roll generation may think about that once in a while. And the U.S. Supreme Court's decision on variable annuities brings up today all the many—and competing—forms of retirement income that are available to Americans.

A rock 'n' roller is likely to dismiss the question of cash in old age by saying the government will take care of it. He means old age pensions, and all the other benefits that federal and state governments hand out these days.

Workers also either have or hope for some form of retirement pension—a matter for negotiation between themselves and their bosses—and also dependent in some cases on the continuing existence of the company for which they work. Many civil servants have similar pension plans. Some unions have funds for aiding their retired members.

Then you come to the list of income which an individual provides for himself entirely on his own. These forms compete with each other for the individual's savings. This is one reason the variable annuity was brought before the U.S. Supreme Court.

In a 5-4 ruling Monday the court held that the Securities and Exchange Commission should have jurisdiction over variable annuity contracts. In the past they were subject to regulation only by state insurance authorities.

The usual type of annuity as sold by insurance companies provides for a fixed return in dollars, starting at a time and continuing over a period set forth in the contract.

The variable annuity offers payment in dollar amounts that go up and down in line with market value of the corporate stocks into which the insurance company has put the reserve funds involved. The argument is that stock prices will go up when the cost of living rises and that thus the annuity holder will have a fairly stable standard of living.

★ ★ ★

Many insurance officials—who don't like the variable kind—challenge this argument. They say the stock market is no reliable barometer of inflation, nor is continuing inflation as inevitable as some contend. Also they don't like the competition which variable annuities might give the standard kind which these companies propose to sell only.

There are forms of insurance besides annuities that have retirement pay features.

Another competitor is the mutual fund. Holders of this form of security also have their returns tied to the investing skill of the fund's management and to some extent to the rise and fall of the market value of such investments.

Dealers in stocks and bonds, and the exchanges on which they trade, also tend to look upon the variable annuity as a competitor. Many persons buy stocks and bonds with the aim of assuring an income in old age, either through dividends or capital gains.

Dealers and exchange officials naturally prefer that individuals buy stocks through them rather than through insurance companies. And they hold that if insurance companies do enter this field they should be subject to the same regulation—through the Securities and Exchange Commission—as are the security dealers or those floating new securities.

Other ways individuals use to put money away for old age include: U.S. savings bonds, bank accounts, and bank trust funds (which also buy and sell stocks and bonds).

(Political Advertisement)



(Political Advertisement)

VOTE TWICE . . .
AVOID [illegible] CHANGE
for CIRCUIT JUDGE
Milton F.
COONEY
Full Term — Short Term

REMODEL
NO CASH NEEDED
NO MONEY DOWN
• ROOM ADDITIONS
• KITCHENS
• ROOFING & SIDING
• GARAGES
• ATTICS FINISHED



Use a "BIG BEAR" Conventional—
Open End Benefits . . .
MORTGAGE
★ IMPROVE YOUR HOME — We Do the Work
★ CONSOLIDATE ALL PAYMENTS — Save All That Interest Money
★ PAY OFF EXISTING MORTGAGES — If You Have Reasonable Equity
★ 6% INTEREST RATE — 12 to 15 Year Terms
FE 3-7833
CALL for FREE APPRAISALS
BIG BEAR CONSTRUCTION CO
92 W. HURON — PONTIAC

BEGINNING TOMORROW — FOR FIVE DAYS ONLY . . .

MONTH END SALE!

Fabulous Reductions on Floor Samples, One-of-a-Kind Pieces-- Discontinued or Slow Moving Pieces! Furniture for Living Rooms, Dining Rooms or Bedrooms at Sale Prices! Be at Lewis' Early Tomorrow -- 9:30 in the Morning to Share in These Reductions!



$69 DILLINGHAM CONTINENTAL BED $48
Handsome 6'6" Continental headboard with Cane panels. Beautiful blond finish on select northern elm. Dressers and chest to match available.

$186 Paul McCobb BED & DRESSER $148
Pieces from the planner group designed by Paul McCobb and executed in solid birch in tobacco finish. Includes brass trimmed headboard and 6 drawer dresser base.

$119.50 Foam Bedding $99
Made by U.S. Rubber Co. Mattress and special designed foundation. Choice of twin or full size.

$149 Heritage Chair . . . $118
Famous maker of a fine chair. It's a floor sample in good condition. High back for extreme comfort.

$407.50 PALATINO PROVINCIAL BEDROOM $348
Fine quality Italian provincial bedroom group. The five day sale price includes full size panel bed, double dresser and mirror, extra size chest of drawers. Tawny Cherry.

$89.50 HABITANT DESK $69
Famed Habitant desk with plastic top. One only. Ample drawer room.

$195.00 VICTORIAN LOVE SEAT . . . SOLID MAHOGANY . . . $149
A darling loveseat with hand carved rose design frame in solid mahogany. Most attractive beige tapestry covering. A one of a kind piece at a worthwhile saving in March month end.

$99.50 Cherry Dining Table $39.50
Cherry drop leaf table. Authentic French provincial design. 1 only. A stand out month end value.

$98.50 GOVERNOR CLINTON CHAIR and STOOL $66
You'll fall in love with this wonderfully comfortable chair when you fall into it for complete relaxation. Large matching stool included. Just two—both floor samples.

$119 COLONIAL 5-PIECE SET $88
In maple finish round table with plastic top and edge and four comfortable mates chairs! One only—a floor sample.

$405 SOLID MAHOGANY BEDROOM $288
Included are the bookcase headboard, large dresser and mirror, chest of drawers and nite table. Straight line. Contemporary with channel front. Hitching post hardware.

$139.50 ITALIAN CHERRY BUFFET $99.50
A very handsome cherry buffet. An odd piece from one of our finer dining rooms from the famed Palatino Group. Excellent for dining or living room.

$209 TRIPLE DRESSER and BOOKCASE BED $149
In light ash mahogany, delicately shaded. A terrific value for the bookcase bed, triple dresser and decoratively etched picture frame plate glass mirror.

MANY, MANY MORE SALE ITEMS THAT ARE NOT ADVERTISED!

• PARK BEHIND OUR STORE! IT'S FREE
• FREE DELIVERY to 50 Miles
• OPEN TIL 9 EVERY FRIDAY & MONDAY! Other Nights til 5:30. Later by Appointment

LEWIS fine furniture

• 10% DOWN DELIVERS! Budget Terms
• 90 DAYS SAME AS CASH
• WE CARRY YOUR ACCOUNT

S. Saginaw St. at Orchard Lake Ave.

Wrigley 300 FREE GOLD BELL GIFT STAMPS

WRIGLEYS
50 EXTRA GOLD BELL STAMPS
With Purchase of 1 Pair Seamless
Sheerlife Nylons
Honey Tone or Tan Tone — Save 20c
Coupon Redeemable Only at Wrigleys Through Sat., Mar. 28
Coupon Has No Cash Value Please Give to Cashier Before She Checks Your Order.

WRIGLEYS
50 EXTRA GOLD BELL STAMPS
With Purchase of Quart Jar
CYPRESS GARDENS
Fresh Fruit Salad
Coupon Redeemable Only at Wrigleys Through Sat., Mar. 28
Coupon Has No Cash Value. Please Give to Cashier Before She Checks Your Order.

WRIGLEYS
100 EXTRA GOLD BELL STAMPS
With Purchase of Any Size
Fancy Oven Ready Turkey
Coupon Redeemable Only at Wrigleys Through Sat., Mar. 28
Coupon Has No Cash Value. Please Give to Cashier Before She Checks Your Order.

WRIGLEYS
100 EXTRA GOLD BELL STAMPS
With Purchase of One
Whole Smoked Ham
Coupon Redeemable Only at Wrigleys Through Sat., Mar. 28
Coupon Has No Cash Value. Please Give to Cashier Before She Checks Your Order.

Swift's Premium, Hygrade, Imperial *Hickory Smoked — Sugar Cured*

Smoked Hams



Small Shank Portions Lb. 35¢
Whole Hams Hickory Smoked 14-16-lb. Avg. Wt. Lb. 49¢
Select Butt Portion Family Size Lb. 49¢

Select Shank Portion *Includes Plenty of Juicy Center Slices* **39¢** lb.

Farmer Poets Thick Sliced Bacon Hickory Smoked 2-Lb. Pkg. 1.09

Medium Size — Fresh Fancy Shrimp Fine for Salads or Cocktails Lb. 89¢

Rath Black Hawk — Smoked Ham in a Can
3¼-lb. Can 3.49
5-lb. Can 4.89
6¼-lb. Can 6.39
Canned Hams
Canned Hams
Fancy Turkeys
Swift's Premium or Armour Star 5-Lb. Can 4.49
Tyson Brand Smoked 3-Lb. Can 2.89
Gov't. Inspected Oven Ready 10-Lb. and up 39¢ Lb.

Grade A Lily Brand
LARGE ALL WHITE **EGGS 39¢** Dozen In Carton



Easter Specials

GOLDEN MARGARINE Good Luck 2 1-Lb. Ctns. In Qtrs. 59¢
5¢ OFF SPECIAL LABEL Spry Pure White Shortening 3-Lb. Can 66¢
TASTES LIKE THE "70¢ SPREAD" Imperial Margarine 1-Lb. 39¢
ONLY 18 CALORIES PER SERVING Lucky Whip Dessert Topping Giant Can 49¢

Easter Time is Candy Time

BRACH'S ASSORTED Jelly Bird Eggs 16-Oz. 29c 24-Oz. Cello 39¢
BRACH'S MARSHMALLOW Chicks & Rabbits 10½-Oz. Pkg. 29¢
BUSY BIGBY or Dainty Doe Your Choice 2½-Oz. Size 33¢
NEW ENGLAND STYLE B & M Brick Oven Baked Beans 2 22-Oz. Jars 59¢
ALL-PURPOSE, ENRICHED Robin Hood Flour 5-Lb. Bag 49¢
10¢ OFF — EXTRA SAVINGS LABEL Dreft Mild Detergent Giant Size 67¢
15¢ OFF — SPECIAL LABEL Oxydol Detergent with Bleach King Size 1.20
BRACH'S MARSHMALLOW Panned Eggs 12-Oz. Pkg. 29¢
BRACH'S DEC. CHOCOLATE Fruit & Nut Eggs 7-Oz. Pkg. 39¢
BUSTER BARROW OR Mr. Bigby Your Choice 3½-Oz. Size 49¢
7¢ OFF—SPEC. SAVINGS LABEL Peanut "fluf" Spread 16-Oz. Jar 52¢
½ PRICE SALE, BANDED PACK Camay Soap White or Pastels 4 Reg. Bars 39¢
3¢ OFF — SPECIAL SAVING LABEL New Ivory White Liquid for Dishes 12-Oz. Can 38¢
½ PRICE SALE, BANDED PACK ZEST Deodorant & Beauty Bar 3 Reg. Bars 37¢

Stokely's Finest **Tomato Juice** 4 46-Oz. Cans 1.00



- Stokely's Golden Cream Corn 303 Can
- Stokely's Whole Kernel Corn 12-Oz. Vac. Can
- Stokely's Honey Pod Peas 303 Can

Your Choice 6 for 1.00

Extra Fancy Puerto Rican **Golden Yams** Pound 10¢

California Extra Fancy Broccoli Family Size Bunch 19¢
California Extra Fancy Avacados 2 for 29¢
Cypress Gardens Fresh Fruit Salad Quart Jar 59¢

Baste Your Easter Ham with Vernors GINGER ALE 6 Large Bottles Plus Dep. 1.00
Bake Your Easter Ham with Chef Foil Wrap Reg. 25 Ft. 29¢
Large Family Size Snider's Catsup 5 20-Oz. Bottles 1.00
Kool Krisp — Polish or Kosher Style Dill Pickles ½-Gal. Jar 49¢

Selected **Easter Lilies** 5 Bloom 6" Pot 2.49
Selected Easter Tulips 6 Bulb 6" Pot 1.69
Selected Easter Hyacinths 6" Pot 4 Bulb 1.99

Light Tender Fluffy **Angel Food Cake** Family Size **39¢**



MEL-O-CRUST ENRICHED Baked Dinner Rolls 2 Pkgs. of 12 29¢
MEL-O-CRUST OVEN FRESH Pineapple Pie Family Size 49¢
RINNA BROS. THIN SLICED Italian Pan Bread 16-Oz. Loaf 23¢

Fresh Frozen **Top Frost Peas** 2 1-Lb. Pkgs. 49¢

TOP FROST FROZEN Asparagus Spears 2 10-Oz. Pkgs. 69¢
TOP FROST QUALITY Frozen Squash 2 12-Oz. Pkgs. 29¢
MORTON'S FROZEN Macaroni & Cheese 6 8-Oz. Pkgs. 1.00

Not available at Wrigley stores with Awrey counters

Prices effective through Sat., Mar. 28. We reserve the right to limit quantities

GET FINER GIFTS FASTER WITH GOLD BELL GIFT STAMPS

700 Pontiac Trail Corner W. Maple Rd., Walled Lake
398 Auburn Ave. Open 9 to 9, Thurs., Fri., Sat.
59 S. Saginaw St. Open 9 to 9, Mon., Fri., Sat.
North Hill Shopping Plaza (Rochester) Open 9 to 9, Thurs., Fri.
45 S. Telegraph Rd. (Tel-Huron Shopping Center) Open 9 to 9, Mon. to Sat.
536 N. Perry St. Open 9 to 9, Thurs., Fri.
5060 Dixie Highway (Drayton Plains) Open 9 to 9, Mon. to Sat.

Solons Cautious on Berlin Talks

'Have to Inch Along,' 'Must Allay Suspicions,' Are Among Comments

By JACK BELL

WASHINGTON (AP) — Influential senators expressed cautious optimism today that some agreement on Berlin can be reached at forthcoming foreign minister and summit conferences with the Soviets.

There was a general feeling among five veteran members of the Senate Foreign Relations Committee, however, that negotiations with the Soviets will prove to be an inch-by-inch process and may require many months to produce tangible results.

★ ★ ★

Sen. Hubert Humphrey (D-Minn) said the West ought not to expect any great accomplishments from any single meeting with the Soviets, even at the summit.

"We are going to have to inch along toward better relations and it may take several summit meetings to gain any real agreement," Humphrey said.

Sen. George D. Aiken (R-Vt) said in a separate interview that Americans ought not to get their hopes too high.

★ ★ ★

"All our problems are not going to be settled by either a foreign minister or summit conference," he said. "It may take years before the suspicions between the East and the West are allayed sufficiently to bring about any really substantial agreements."

Sen. Alexander Wiley (R-Wis) said that if the West believes it can accept the premise that the Soviets don't want war, then there may be increased hope of a settlement.

★ ★ ★

"We have to take into consideration also the vital question of whether the Kremlin would keep any agreements that might be made," he said. "Any of these are going to have to contain some advantages for both sides to be effective."

Sen. Bourke B. Hickenlooper (R-Iowa) said the success or failure of efforts to reach agreement depends largely on the Soviets.

"If the Soviets are sincere about negotiating, that fact should show up quickly at the foreign ministers meeting," he said.

★ ★ ★

Sen. John Sparkman (D-Ala) said he thinks Soviet Prime Minister Nikita Khrushchev may be genuinely uneasy about the Soviet position in East Germany and may be willing to make some concessions to get rid of responsibilities there.

A split-second microwave service has been installed by Canadian National Railways. It transmits two TV channels and dozens of telegraph circuits on a single "beam."

Swift, Smooth Jet Ride a Real Travel Luxury

NEW YORK (UPI)—Balance a cigarette on its filter tip on a table in a new jet airline right after takeoff in San Francisco and three hours and 44 minutes later when you whoosh into Chicago it still will be standing on end.

Comparing the Boeing 707 jet to piston-driven airliners in service on most routes today is like matching a Mercedes Benz 300SL with a Model T.

On American Airline's inaugural flight from San Francisco to New York with a stop at Chicago, the 707 with 106 passengers and a crew of nine aboard cruised serenely at speeds up to 615 miles an hour. I was one of the passengers.

On takeoff, the four jet engines scream like a contralto with her toe caught in a wringer—but once she hits 30,000 feet the 707 is incredibly quiet.

The new jets fly so fast that on American's inaugural there was an argument among some passengers whether the plane was flying over the Sierras or the Rockies. At 30,000 feet it is hard to tell whether you're over Reno, Nev., or Grand Junction, Colo.

★ ★ ★

Although a 707 represents an investment of five million dollars or so, an occasional bug crops up.

In San Francisco, the takeoff was delayed for one hour because a little 25-horsepower water pump refused to function. And when that was fixed, the big bird sat forlornly on the ramp for another 45 minutes because a taillight burned out.

For comfort, it's hard to beat the jet.

Featuring colors like pumpkin, ice blue and soft pastels, it is easy on the eyes. Liberal use of fiber glass insulation blocks out all but the tiniest bit of sound.

The seats are roomy—four across in first class, six across in the tourist section aft. You have all the room you need to stretch out and relax.

The stewardesses probably have the toughest job on the 707s.

Serving cocktails and 106 filet mignons in three hours and a half between San Francisco and Chicago is quite a chore.

And you barely have time to sniff a brandy on the one hour and 25 minutes run from Chicago to Idlewild.

Marriage License Applications

James R. Sparkman, Clarkston
Edna M. Bedard, 1074 Holbrook

Johnie C. Britt, 3810 Baldwin
Doris I. Adams, 986 Kettering

Lawrence J. Chuhran, 4895 Baldwin
Helen Y. Lomaster, 4875 Baldwin

Chester D. Shaw, Milford
Virginia M. Thompson, Walled Lake

John N. Phlegm, 35 Chapman
Alice L. Harris, 489 Harvey

Davis D. Sparks, Walled Lake
Nancy C. Scott, Walled Lake

Donald R. McNeal, Birmingham
Susan T. Aldrich, Birmingham

Roland C. Koehler, Birmingham
Iva B. Hasack, Birmingham

James R. Coates, Troy
Ruth M. Armstrong, Troy

Charles Quant, 3269 Lapeer
Marion Quant, 3269 Lapeer

William R. Olson, 92 Moreland
Lila F. Fitzpatrick, 169 Clifford

William D. Eckler, Plymouth
Shirley R. Mynatt, Farmington

William F. Kistler, Berkley
Janet L. Halsema, Keego Harbor

Robert R. Emiry, 514 Third
Janet L. Rice, 859 E. Tennyson

Kenneth A. Kaestner, 15 Spokane Villa
Marilyn M. Nelson, Farmington

Donald R. Priebe, 170 N. Opdyke
Delores L. West, 213 Oliver

Robert D. Perry, Oxford
Beverly A. Tuscany, 19 Hulbert

Jack L. Bailey, 1385 Edgeorge
Lillian M. Pine, Walled Lake

George Wilson, 399 Branch
Verna L. Jones, 399 Branch

Walter F. Wiese, Saginaw
Clara A. Blosser, Drayton Plains

Sherwin Roberts, New York, N. Y.
Nancy L. Sweet, Orchard Lake

Edward A. Rieves, 6832 Williams Lake
Nyetta J. Allen, Drayton Plains

Larry R. McKinley, 470 E. Tennyson
Patricia A. Thomas, Auburn Heights

Leslie J. Corgan, Auburn Heights
Spicey Wallace, 3061 Auburn

Jerald E. Peter, Drayton Plains
Esther L. Banghart, Drayton Plains

Duane R. Haglund, Troy
Barbara L. Tomko, Clawson

Robert L. Brady, Rochester
Deloris M. Gray, Rochester

Donald O. Tuttle, 4968 Irwindale
Doris J. Paide, 5230 Tubbs

Robert K. James, Romeo
Bertha J. Cole, Rochester

LeRoy Smith, Drayton Plains
Ellen M. Bock, Waterford

Arnold L. Dworin, 32 Putnam
Lorraine M. Abernathy, Lake Orion

Lauren Bacall to Hire Bodyguard for Children

LONDON (AP) — Theft of her jewels has prompted American actress Lauren Bacall to hire a guard for her two children.

★ ★ ★

The attractive widow of actor Humphrey Bogart became worried about the safety of the youngsters — Stephen, 10, and Lesley, 6 — after her apartment was entered last week and $14,000 worth of jewels stolen.

★ ★ ★

The gems were recovered but no arrests have been made.

"She feels she needs a man about the house," said Miss Bacall's maid.

Airport Shelter Cares for Lions, Snakes, Gorillas

NEW YORK (AP) — A beer-drinking lion, elephants, snakes, gorillas, penguins, skunks (descented), eagles, anteaters, and unruly monkeys.

These are only some of the 22,500 assorted animals that have found a temporary home at the "animalport" at Idlewild Airport since it was established 13 months ago.

★ ★ ★

The American Society for the Prevention of Cruelty to Animals operates the quarters to shelter animals from overseas until their owners can pick them up.

More than half the animals cared for were monkeys, most of which went to scientific institutions or to the manufacture of Salk vaccine.

★ ★ ★

Second to monkeys were dogs—with 90 per cent of them belonging to American servicemen.

The beer-drinking lion belonged to servicemen. It was the mascot of a U.S. Army unit in Germany.

The $300,000 "animalport" has a clinic and operating table, a dietary kitchen with a freezer and electric stove, kennels, stalls, paddock and exercise runs.

★ ★ ★

Special diet items for the guests include live worms, rolled oats, raw meat, bamboo shoots and raisins.

Rates run from 25 cents a day for a chicken to $7 for a large animal.

U.S. production of acetylsalicylic acid (better known as aspirin) reached an all-time high of 20 million pounds in 1958, according to the U.S. Department of Commerce.

MIRACLE MILE SHOPPING CENTER
SHINNER'S
2 NORTH SAGINAW DOWNTOWN PONTIAC

SWEET SMOKED SHANK HAM 32c lb.

CENTER CUT SLICED HAM 69c lb.

ROLLED, BONELESS SMOKED HAM 69c lb.

CENTER CUT PORK CHOPS. 59c lb.

GLASSES

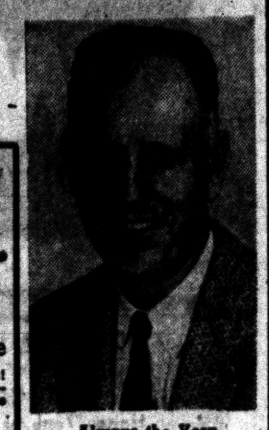

ALUMINUM
The Latest in Frames!



● Lightweight
● Sturdy ● Attractive

We just received these new frames! We invite your inspection of the newest, latest development in attractive frames!

ALUMINUM

Always the Very Highest in Quality at the Lowest in Prices!

SATISFACTION GUARANTEED
● Prescriptions Filled ● Safety Glasses
● RX Sun Glasses ● Repair Service
● Frames Repaired

Come in and Have Your Present Glasses Adjusted — No Charge!

Glasses Adjusted Properly Means Better Vision

Baker Optical Co.
FE 8-4331
86½ N. Saginaw Across from Federal's—Above Haig's Shoe Store
HOURS 9:30 - 5:30 — FRIDAY 'til 8:30
(NO APPOINTMENT NECESSARY)
CLOSED WEDNESDAYS

THURSDAY ONLY AT . . .
KRESGE'S Luncheonette



COMPLETE
Baked Ham DINNER with pie and coffee 77¢



Tomorrow—enjoy this complete dinner of tender flavorful baked ham with pineapple sauce, creamy whipped potatoes, vegetable, pumpkin pie and coffee!

SPECIAL! Thursday Only
Delicious BAKED HAM
Ideal for Snacks and Lunches $1.17 Lb.

Downtown Pontiac — Tel-Huron Center — Drayton Plains
MIRACLE MILE SHOPPING CENTER
S. S. KRESGE COMPANY

SALES MANAGER

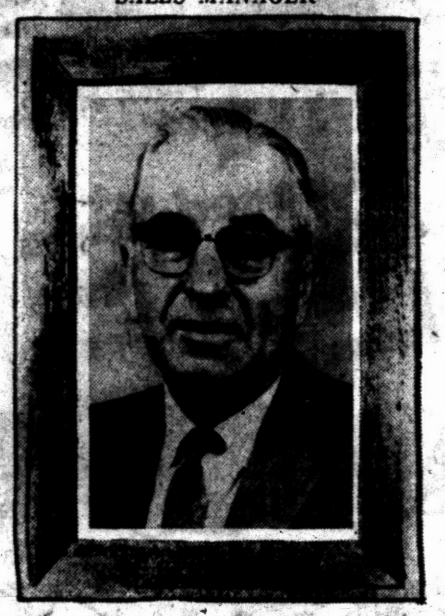

Ed Fuller

FOUNDED BY



Robert C. Beattie

GENERAL MANAGER



Robert J. Beattie

29 YEARS



Jack Topham



Edwin Beattie

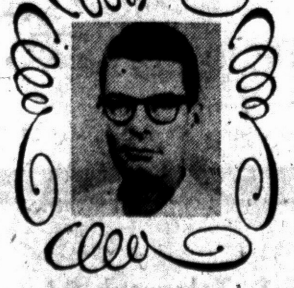

Edward Tallenger

We have been designated by the Ford Motor Company as one of the Pontiac area multiple point dealers. Our 29 years devoted to sales and service of Ford cars and trucks in this area is your best assurance of motoring satisfaction! We are old enough to be dependable . . . just young enough to be competitive in today's market. No wild claims, no confusing deals, just a good place to get the most for your motoring dollar. The purchase of a new car is the second largest investment of the average family. Protect your investment . . . Buy from a dealer with facilities and experience to service your car.

"The Best Deal in the Long Run"



Logan McDowell



Harlan Keith



Henry Hoyte

At the Light in Waterford
Beattie
FORD MOTOR SALES
5806 DIXIE HIGHWAY
OR 3-1291 OR 3-5444

News of Service Personnel

Patricia Ann Steck, daughter of Mr. and Mrs. Stanley P. Steck of 199 Hospital Rd. has been commissioned a second lieutenant under the U.S. Air Force Nurse progam and recently departed to the 3902nd U.S.A.F. Hospital, Offutt Air Force Base, Neb.

Lt. Steck will receive the Air Force Nurses Basic Orientation course at this station and then be assigned either U.S. or overseas duty.

From August, 1954 until the time of her commission, Lt. Steck worked as an office nurse at the Clarkston Clinic. She is a graduate of Mercy School of Nursing, Detroit.

★ ★ ★

Marien Pvt. Ronald F. Biscovich, son of Mr. and Mrs. Frank Biscovich of 2681 Gorland St., Lake Orion, has completed four weeks of individual combat training at the Marine Corps Base, Camp Pendleton, Calif.

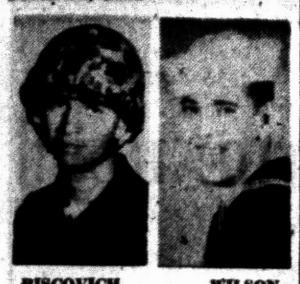

BISCOVICH WILSON

Recruit training at Great Lakes Naval Training center, Ill., has been completed by S.A. Jack R. Wilson, son of Mr. and Mrs. Eugene Wilson of 65 North Shore Dr., Lake Orion. Seaman Wilson is now stationed at the New London, Conn., submarine base, preparing for work in the commissary there. He attended Pontiac Central and Lake Orion high schools.

Marine Acting Sgt. Joseph M. Willwerth, son of Mr. and Mrs. Joseph M. Willwerth, of 4288 Green Lake Rd., Orchard Lake, is serving with the 3rd Marine Air Wing at El Toro Marine Corps Air Station, Santa Ana, Calif.

Patrick M. Kane, parachute rigger 3.C., U.S.N., son of Mr. and Mrs. Joseph P. Kane of 68 N. Edith St., has returned to Norfolk, Va., with Fighter Squadron 103, aboard the attack aircraft carrier USS Forrestal, after a tour of duty with the U.S. Sixth Fleet in the Mediterranean.

Neck Injuries Common in Rear-End Crashes

MINNEAPOLIS (UPI) — "Clasp your hands behind your neck and hold tight" is the best way to escape injury in a rear-end auto collision, according to Dr. Earl F. Seeliger, a Minneapolis chiropractor.

Seeliger said statistics show that more than 50 per cent of rear-end collisions result in injuries caused by sudden forward movements which snap the neck back.

Seeliger said injuries of this kind are especially dangerous because the victim often isn't conscious he's been hurt until several hours later.

People prefer advertising in newspapers — consider it news. Ads are one of the "most read" features in the daily newspaper, profiting both reader and advertiser.

No Welfare Work

ROYALTON, N. Y. (UPI)—Royalton Supervisor Francis A. Whittaker said the town would not fill an authorized $6,000-a-year post of Welfare Officer because town welfare officers "have absolutely nothing to do."

For Office Supplies See
BACKENSTOSE BOOK STORE
15-17 E. Lawrence St.

Medicine Increases Hemophilia Cases

ANN ARBOR (AP) — An increase in the number of hemophilia patients in the future as a by-product of scientific progress has been predicted by a North Carolina pathologist.

★ ★ ★

Dr. John B. Graham of the University of North Carolina said modern medical treatment is able to prolong the life of hemophiliacs so that the occurence of the disease will be increased in the long run.

Hemophiliacs, persons who are afflicted by uncontrolled bleeding, generally have fewer children than average people, Graham said.

★ ★ ★

He told a University of Michigan Medical Center student group that science has produced new information on how hemophilia is inherited and is aiding diagnosis and treatment of the disease.

Firemen Crash Dinner

NIAGARA FALLS, N. Y. (AP)—Firemen broke up a Niagara County Deputy Sheriffs' Assn. dinner, but it was strictly in line of duty. The deputies were eating in a restaurant when the building in which it is located caught fire.



Rip Van Winkle couldn't sleep with nagging backache

Now! You can get the fast relief you need from nagging backache, headache and muscular aches and pains that often cause restless nights and miserable tired-out feelings. When these discomforts come on with over-exertion or stress and strain — you want relief — want it fast! Another disturbance may be mild bladder irritation following wrong food and drink — often setting up a restless uncomfortable feeling.

Doan's Pills work fast in 3 separate ways: 1. by speedy pain-relieving action to ease torment of nagging backache, headaches, muscular aches and pains. 2. by soothing effect on bladder irritation. 3. by mild diuretic action tending to increase output of the 15 miles of kidney tubes.

Enjoy a good night's sleep and the same happy relief millions have for over 60 years. New, large size saves money. Get Doan's Pills today!

Doan's

YOUR EASTER DOLLAR GOES F-A-R-T-H-E-R AT KRESGE'S!

Kresge's the family's choice

Kresge's Easter bunny is hopping with joy at the big-big-big Easter values for mom, dad, all the youngsters! Hurry, join the fun!



Girls' Sizes, 79¢

Women's Sizes, $1



7-14 Spring Frocks

Linen-like fabrics for Easter-and-on. Crease-resisting, suds-loving, in wonderful fresh hues! $3.98



Girls' Easter Hats

Pert, pretty . . . bows, flowers, ribbons for a happy Easter air! Fun-to-wear styles. $1.95



Girls' New Purses

Top-handle, pouch, bucket, shoulder-strap, carryall styles. Like-real plastic. $1.00



Girls' sizes, 4-14

Bouffant Slips

Crisp net-over-nylon tier skirt, snug nylon waist . . . flared for gay Easter flattery. $1.98



Seamless Nylons

Sheer, slimming magic for your legs . . . and no seams to twist! Rich sun or mist tones. 98¢ 2 for $1.89



CANDY FILLED Easter Toys

Novelty toys to use after the tempting, tasty candy treats have been gobbled down! Chock-full of surprises for tots! 49¢-$1.19

Filled Baskets . . . . . 49¢—$1.19

EASTER CANDY

Spiced Jolly Eggs . . . . . 29¢ lb.
Chocolate Eggs, Bunnies . . . . . 2/5¢ to 59¢ ea.
Cream Eggs, six flavors . . . . . 5¢ and 10¢ eg.



sizes 32-38

Drip-Dry Blouses

Colorful spring arrivals! Trim, good looking! Easy care, drip-dry fabrics. $1.98



Women's Sizes

Women's Nylon Slip

Famous favorite "Star-dust" slip. Nylon tricot, full-front shadow panel. Nylon sheer trim. 32-40. $1.98



Infants' 29¢ pr.

Children's Socks

Color-fast BeBon® mercerized cotton in every color! Reinforced heels and toes. 3 prs. $1.15



Wee Walker Shoes

Famous quality . . . specially designed white washable elk or black patent pump. Hard sole. $2.98 pr.



Tots' sizes, 4-6

Dress & Slip Set

Tots' nylon flocked print in pink, blue or apricot. Crisp stand-out nylon underskirt. $2.98



Boys' 3-6X

Boys' Jacket Suits

Wonderful value in meticulously tailored sports combo! Latest styling . . . colors. $4.98



Boys' Easter Hats

Newest "tite telescope" styling, welt edge and fashion knit bands. For ages 4-14. $1.99



Boys' White Shirts

Crisp broadcloth shirts wash . . . drip dry . . . wear again! New Narrow Ties, 50¢ $1.99

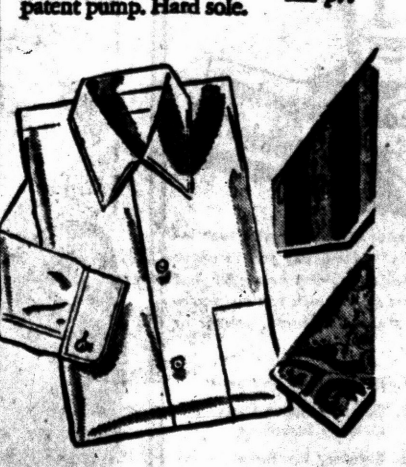

Men's White Shirts

Wash & Wear broadcloth with permanent-stay collar. Sanforized. New Easter Ties . . . 69¢ $1.99

DOWNTOWN PONTIAC — TEL-HURON CENTER — DRAYTON PLAINS
MIRACLE MILE SHOPPING CENTER

S. S. KRESGE COMPANY

Unions, Now Major Economic Powers, Plan to Boost Their Influence

By RAY CROMLEY

WASHINGTON (NEA) —Silently and without fanfare, America's labor unions have become a major nationwide economic power.

And union leaders are quietly mapping plans for a widespread expansion of union influence in the money and investment markets of the United States.

The AFL-CIO all for labor representation in the Federal Reserve System is only one aspect of labor's aims.

Major U.S. international unions already control—directly and indirectly—the investment of over five billion dollars. This includes union, pension and welfare funds.

Already, three international unions combined—ladies' garment, clothing and mine workers—have control over the investment of over a billion dollars in funds.

★ ★ ★

Several international unions — with the United Auto Workers in the van—are already moving toward a bigger say in the investment — now total an estimated welfare funds.

Private pension and welfare funds—mostly handled by management — now total an estimated 30 million dollars. They're expected to hit 70 billion dollars in less than six years.

Unions say in how the bulk of these funds are invested could have a tremendous effect on the future of the American economy.

It could give a new shape to the geographical pattern of economic development.

It could determine what type of industries flourish and which lag.

It could affect the ups and downs of American business generally.

★ ★ ★

What exactly these effects would be—good, bad or indifferent —no one yet knows.

There is, however, considerable about the effects of direct or indirect control by men—however well intentioned—who are unused to managing large sums of money.

Some union leaders are already developing pretty definite ideas of how these funds should be invested.

One United Auto Workers official said, "We're going to begin a drive now to get more of the pension money used where it will help our members."

The UAW wants pension funds invested in area redevelopment in communities in which auto union members live. They want more funds loaned for building homes for workers, for establishing new industries in which the three hundred to four hundred thousand permanently unemployed auto workers can find new jobs.



SYMBOLIC OF THE MONEY labor unions have invested in pension funds, stocks and real estate is the handsome Washington headquarters of the AFL-CIO.

The auto pension funds now are controlled by management. UAW men say they want management to keep on handling and investing the funds. They just want to have a say in influencing where this investing is done.

The International Brotherhood of Electrical Workers has started on a nationwide program to invest 15 million dollars a year in home loans. Their major aim: to help the construction industry keep busy so that more electrical workers will be employed.

The Taft-Hartley Law forbids unions from stepping in now to take over control of funds. A few unions acquired control before Taft-Hartley. Other unions have obtained "real" control because management representatives on the pension boards don't operate forcefully, while labor representatives do.

In still other pension boards the "neutral" or "public" member votes regularly with labor. But as of now, at least 80 per cent of the funds are controlled by management. It is in this 80 per cent that unions, such as the UAW, are looking for more influence.

In general, union influence in the funds will follow the UAW pattern—more money for housing, for construction and for area development generally, some in attracting new industries.

But a few unions are putting union funds, or union-managed pension and welfare funds into common and preferred stocks and bonds of utilities and private industry. Some unions are even dipping their toes into banks. Unions have long owned insurance companies.

John L. Lewis' United Mine Workers owns the National Bank of Washington, D. C., Unions own banks in Chicago, New York, Kansas City and in Newark. Unions recently have been investing in Washington, D. C., office buildings.

The United Hatters, Cap and Millinery Workers International is in the process of investing $300,000 in a rescue operation that will give it control of the Merrimac Hat Corp., Amesbury, Mass., and save the jobs of 325 union workers.

Some union leaders are worried about this gradual union interest in the investment of large sums of money. They want unions to continue as in the past, investing their funds in government bonds. They fear the change will lead to conflicts of interest.

What happens, for instance, if one union strikes a company in which another union has large investments?

(Next: The boom in new, stiff wage boosts for 1959.)

Handwriting Still Elicits Interest

FORT MADISON, Iowa (UPI)—A booklet on the supposedly lost art of handwriting has proved so popular among parents, teachers and children that it's gone into a sixth printing.

The brochure, entitled "Sure, I Want to be a Better Writer," was developed in 1957 for the Sheaffer Pen Co. by Wesley E. Scott, Leon Rubin and Matthew M. Jasner, Philadelphia educators who designed their city's remedial handwriting program for high schools.

In the past 18 months, more than a million copies have been requested. About 35 per cent of the requests are from teachers, but about 200,000 youngsters of grade and high school age wrote in for the booklet last year.

Births

Recent births in the Pontiac area recorded in the Oakland County Clerk's office are listed below by the name of the father.

PONTIAC

Kenneth E. Knapp, 112 N. Williams Lk.
Robert J. Kruszewski, 1160 Holbrook
Kenneth E. Kukuk, 4065 Filer
Clarence A. Hall, 599 Arthur
Harvey E. Hall, 170 N. Joslyn
Ernest Hall, 1401 S. Hospital
Frederick R. Hall, 60 W. Pike
Alvia J. Harrison, 1573 Mercedes
Joseph A. Hunt, 571 Overlook
Charles P. Hunt, 67 Chippewa
Victor P. Jewell, 3624 Highland
Roy C. Johnson, 2128 Knollwood
Charles J. Johnson, 57 Walnut (twins)
George H. Johnston, 2670 Genes
Timothy Jones, 28 Maple
Clarence M. Jones, 575 S. Paddock
James E. Jones, 251 W. Longfellow
Luther Kelley, 3980 Sedlock
Richard T. Kelly, 493 Kuhn
Robert M. Kennedy, 106 Baldwin
Howard L. Holeman, 4007 Motorway
John C. Holtom, 3586 Minton
Marlow H. Hopp, 378 Voorheis
Richard Hovsepian, 56 W. Cornell
William T. Hoyt, 1017 Otter
Juho Hsu, 141 N. Johnson
Seymour S. Illsley, 115 Tilden
Delmer H. Irwin, 774 First
Robert C. Irwin Sr., 313 W. Huron
Robert T. Jablonski, 6140 Casa Mia
Chester R. Jaruzel, 106 E. Beverly
Thomas N. Jack, 96 W. Hopkins
William E. Jensen, 431 Moore
Olan P. Jordan, 153 Russell
William J. Joss, 1629 Orwin
Kenneth W. Halpin, 684 Scottwood
Robert M. Haney, 279 Clayburn
James C. Hardin, 313 Scott Lake
Glenn W. Bylsma, 96 Stout
Fred E. Bessler, 2244 Marston
Warren P. Bishop, 2276 James
Billy J. Blevins, 190 Wall
Keneth W. Borders, 48 E. New York
Robert N. Bossard, 945 Voorheis
Robert E. Bradish, 917 Canterbury
Leonard Briscoe, 475 Fildew
Arthur S. Bridger, 1155 Collier
Phillip C. Brockman, 5018 Joangay
Charles S. Brodbent, 336 W. Princeton
Ronald L. Burton, 347 Prospect
Richard M. Butler, 61 E. Rutgers
Edward C. Bushey, 590 East Blvd.
Kenneth B. Anderson, 61 Wenonah
Carl Anderson, 2095 James
Arnold R. Armstrong, 65 Poplar
Clarence Arnold, 50 Cloverse
Avery Arnold, 19 Utah
George E. Bailey, 404 Tilmor
James M. Baldwin, 467 N. Perry
Leeland V. H. Barker, 2976 Otsego
John E. Baxter, 686 Second
Richard P. Bennett, 7379 N. Shakre
Ernest E. Berry, 892 Oakland
Charles G. Black, 950 Scott Lake
James F. Brown, 21 Monroe
J. A. Brown, 250 Briscoe

MILFORD

Gary C. Childs, 196 Houghton

CLARKSTON

Vern L. Carmean, 5214 Drayton
Ralph A. Chambers, 6196 Paramus
Richard L. Ruelle, 5510 Mary Sue
Norman R. Hein, 8110 Woodside
John P. Reabe, 21 E. Church
James R. Richmond Jr. 5069 Waterford
Harold D. Risinger, 6350 Pine Knob
Samuel P. Roorda, 6281 Church
Kenneth L. Ross, 5298 Frankwell
Jackie L. Best, 4651 Indianwood
Floyd Davidson, 9150 Rattalee Lake
Carl H. Coulter, 6681 Transparent
William F. DeBats, 6261 S. Main
Richard W. Fitzgerald, 5095 Pine Knob
Robert A. Kloc, 6370 Walden

BLOOMFIELD HILLS

Daniel M. Boone, 1436 Seton Lake
Stanley A. Strokis, 1980 Lone Pine
Gerald W. Diehl, 5882 Stanford
Hilton H. Moeller, 1715 Lone Pine

DRAYTON PLAINS

Joseph C. Hicks, 2486 Plains

OXFORD

Richard W. Chapman, 10 Crawford
Robert J. Bretz, 750 Sobeck
Clifford G. Crisman, 1791 Coats
John Pierce, 3401 Jonathon

WALLED LAKE

William F. Norris, 1230 Decker
James G. Scott III, 1178 N. Eddie

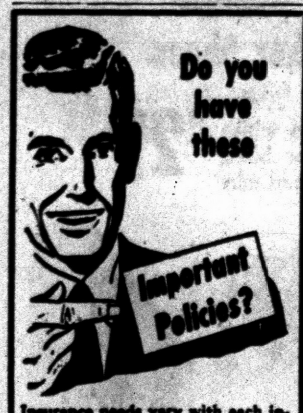

Insurance needs vary with each individual. *It will pay you to check the following list carefully and contact us at once if you feel you're unprotected in some manner or other.*

1. Automobile Insurance
2. Comprehensive Personal Liability Insurance
3. Burglary Insurance
4. Fire Insurance
5. Accident and Health Insurance

For Insurance and REAL service always call on—

Thatcher, Patterson & Wernet

711 Community National Bank Building

Pontiac's Oldest Insurance Agency

PAINT
Reg. $3.95
Can Be Tinted Any Color
$1.79

RUBBER TILE
9"x9" 10¢ Ea.
Random Lots

LINOLEUM
39¢ Sq. Yd.

Vinyl Plastic Floor Tile
Needs No Scrubbing
Reg. 12c Ea.
2 for 5¢

LINOLEUM RUGS
9x12 $4.95
12x12 $6.95

WALL LINOLEUM
54" High
29¢ Run. Ft.

SMITH'S OUTLET
257 S. Saginaw St. We Give Gold Bell Stamps FE 2-7755

Announcing...

THE HUB

brings you famous

Jarman SHOES FOR MEN



First in Fashion • First in Fit • First in Favor

Our customers deserve the very best in style and comfort and value — that is why we now offer you Jarman shoes. From first glance you'll appreciate Jarman's distinctive styling and fine craftsmanship. And just wait till you try on a pair and enjoy that famous "friendliness of fit!" We have a wide selection of Jarmans ranging from trim, smart styles for dress and business wear to easy-going Leisuals for your casual comfort. You are invited to pay us a visit soon and select your Jarmans for the season.

FREE DOWNTOWN PARK-SHOP PARKING

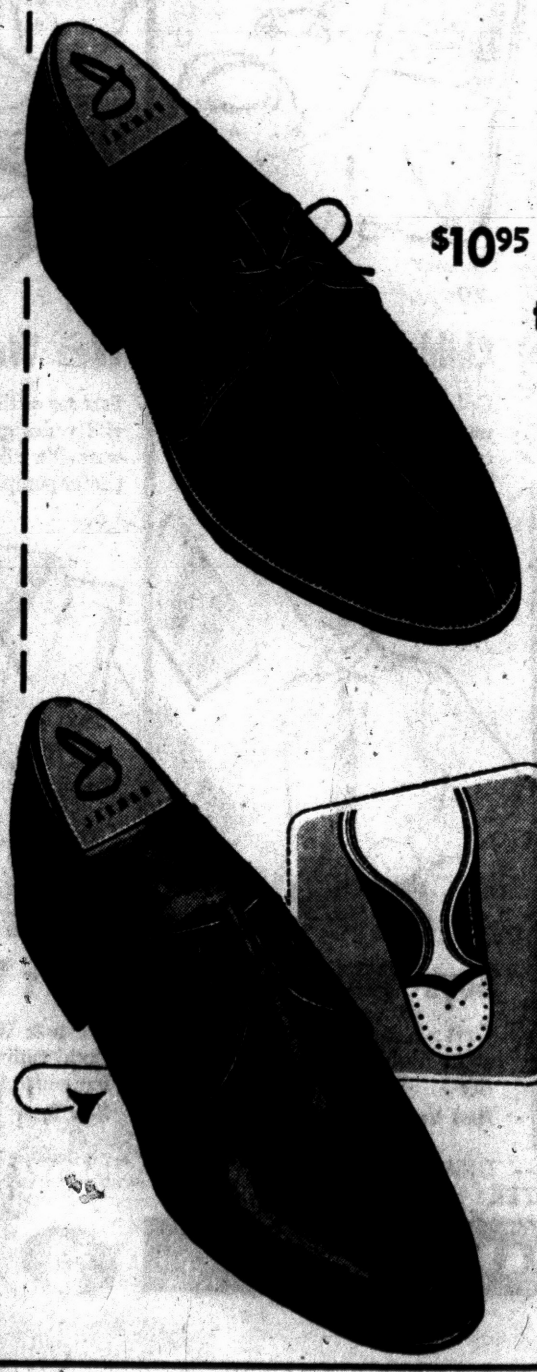

$10.95 to $19.95

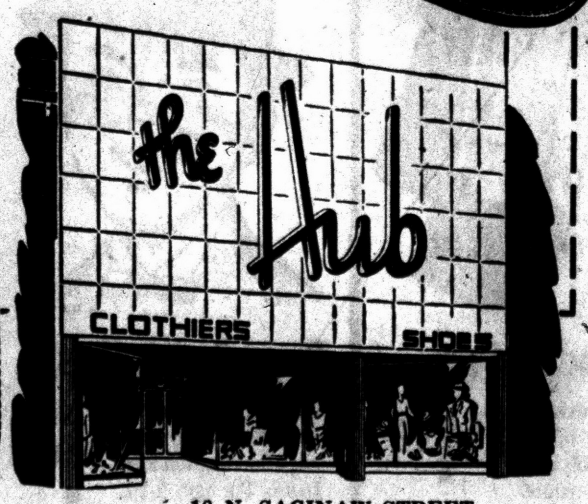

18 N. SAGINAW STREET
(Downtown Pontiac)

IT'S EASY TO CHARGE IT!
TAKE UP TO SIX MONTHS TO PAY!

I Saw It, I Liked It,
I Charged It at THE HUB!



variety is the spice of spring

And variety is what THE HUB has in abundance for your new EASTER suit. We'll show you a veritable "pot-pourri" of fabrics and patterns . . . glen plaids, nubweaves, hairline stripes, plain sharkskins and fancy worsteds. And what is more, they're all tailored by master craftsmen to insure you of perfect fit and satisfaction.

SUITS $49.50 to $89.50

FREE DOWNTOWN PARK-SHOP PARKING

Any garment purchased tomorrow or Friday will be ready for you to wear on Easter Sunday

PAY NOTHING DOWN, TAKE 6 MONTHS TO PAY

the Hub clothiers
18 N. SAGINAW ST.

Open Monday and Friday Evenings 'til 9 P. M.



"You CAN'T BEAT the A&P for EASTER FOOD Values!"

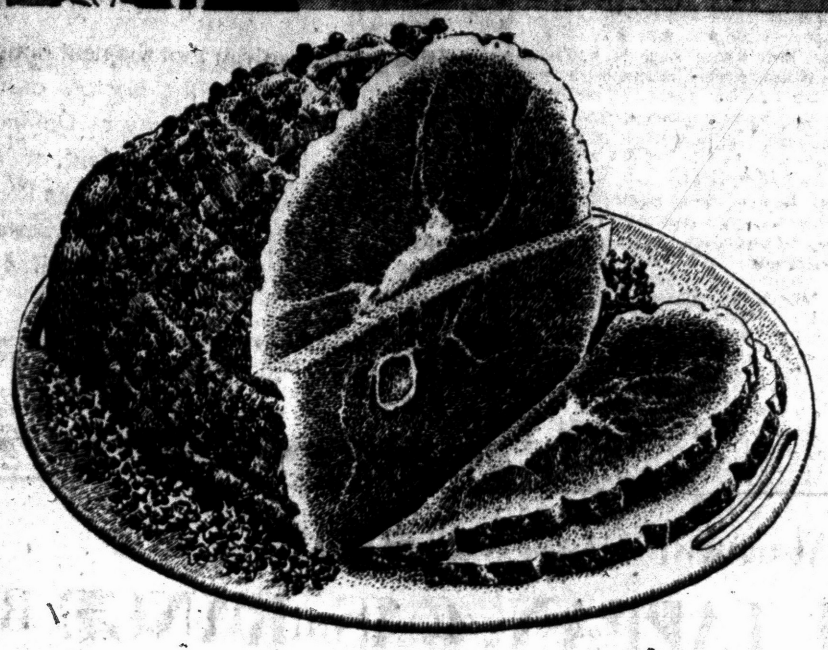

OCEAN SPRAY—FINE WITH HAM OR TURKEY
Cranberry Sauce WHOLE OR STRAINED 2 16-OZ. CANS 39¢

"SUPER-RIGHT" FAMOUS QUALITY, SKINNED
SMOKED HAMS

SHANK PORTION LB. 39¢

WHOLE HAMS LB. 49¢
14 TO 16 LBS.

BUTT PORTION LB. 49¢



"SUPER-RIGHT" SKINNED Fully Cooked
SEMI-BONELESS **HAMS** WHOLE OR HALF LB. 69¢

POPULAR BRANDS—8 TO 11 LB. SIZES
Canned Hams LB. 69¢
CANADIAN STYLE
Bacon END PORTION . . LB. 79¢
"SUPER-RIGHT" CENTER SLICES
Ham Slices . . LB. 89¢

Fresh Perch Fillets . . . LB. 49¢
Dressed Whitefish . . . . LB. 49¢

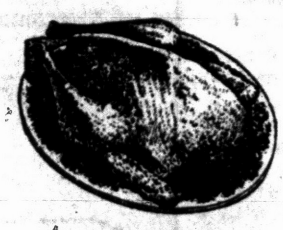

"SUPER-RIGHT" TENDER, YOUNG 6 TO 20 POUNDS
OVEN-READY **TURKEYS** LB. 39¢

AMERICA'S DEPENDABLE FOOD MERCHANT
A&P
100th BIRTHDAY Celebration
1859-1959

A&P BRAND
OUR FINEST QUALITY
Frozen Food Sale
MIX OR MATCH

Chopped Broccoli . . .	10-OZ. PKG.
Mixed Vegetables . . .	10-OZ. PKG.
Golden Cut Corn . . .	10-OZ. PKG.
Leaf Spinach	10-OZ. PKG.
Sweet Peas	10-OZ. PKG.
French Fries	9-OZ. PKG.

7 FOR $1

LESSER QUANTITIES SOLD AT REGULAR RETAIL

California, Fresh, Tender
ASPARAGUS . . . . . 2 LBS. 49¢

A&P Brand, Sliced FROZEN **Strawberries** 4 10-OZ. PKGS. 79¢

Louisiana Sweet, Delicious **YAMS** 3 LBS. 25¢

A&P BRAND—OUR FINEST QUALITY
Sweet Potatoes 2 18-OZ. CANS 39¢
SAVE 21¢! KLEENEX DINNER SIZE
Table Napkins 5¢ OFF LABEL 3 PKGS. 49¢
BETTY CROCKER
Bisquick . . . . . 40-OZ. PKG. 39¢
IONA YELLOW CLING
Peaches SLICED OR HALVES . . . 3 29-OZ. CANS 79¢
"SUPER-RIGHT" BRAND
Corned Beef . . . . 12-OZ. CAN 39¢
DEL MONTE
Tomato Juice . . 4 46-OZ. CANS 99¢

SUNNYBROOK FRESH, GRADE "A"
LARGE EGGS DOZEN 39¢
Butter SUNNYFIELD 1-LB. QTR'S 67¢ SILVERBROOK 1-LB. PRINT 65¢

BORDEN'S EAGLE BRAND
Cream Cheese 3-OZ. PKG. 10¢

VLASIC BRAND
Horseradish 2 5-OZ. JARS 29¢

SAVE AT A&P ON
EASTER FLOWERS
WIDE VARIETY—FOIL WRAPPED

Lilies	6 TO 8 BLOOM	IN POT 2.99
Tulips	6 TO 7 BULBS . . .	IN POT 1.89
Azaleas	STURDY PLANT POTTED	. . 1.89

HYDRANGEAS
TWO BLOOM PLANT 2.59 THREE BLOOM PLANT 3.29

EASTER CANDY FEATURES

Jelly Eggs	ASSORTED COLORS AND FLAVORS	. . . . 2 LB. BAG	45¢
Marshmallow Eggs	MILK CHOCOLATE	12 EGGS IN EGG CARTON	25¢
Marshmallow Rabbits	MILK CHOCOLATE	TRAY OF 10	19¢
Cream Eggs	CHOCOLATE COV. DECORATED 8-OZ. SIZE	29¢	12-OZ. SIZE 39¢
Marshmallow Rabbits	CANDY COTTON TAILS	12-OZ. BAG	29¢

JANE PARKER, SPECIAL FOR EASTER
Apple Pie 8-INCH SIZE . . 39¢
EGG SHAPED, ATTRACTIVELY DECORATED
Easter Cakes . . . . . PKG. OF 6 59¢
All Butter Coffee Cake JANE PARKER ONLY 59¢

Tuna	BREAST O' CHICKEN Chunk Style, Light Meat	3 6½-OZ. CANS 89¢	Margarine	BLUE BONNET	1-LB. CTN. 27¢
Hydrox Cookies	Sunshine	12-OZ. PKG. 39¢	Clorox Bleach . .	2	1-QT. BTLS. 36¢
Dixie Cup Refills	. .	PKG. OF 50 37¢	Vaseline Hair Tonic		4-OZ. JAR 73¢ PLUS TAX

4 Big Pontiac Stores to Serve You
949 W. HURON ST., NR. TELEGRAPH RD.
4724 DIXIE HWY., DRAYTON PLAINS
Above Open Monday thru Saturday from 9 to 9
1185 N. PERRY ST., AT MADISON
Open Thursday, Friday, Saturday Evenings 'til 9
25 W. PIKE ST., DOWNTOWN PONTIAC
Open Monday and Friday Evenings 'til 9
Closed Sunday as Usual

ALL A&P SUPER MARKETS
CLOSED GOOD FRIDAY
From 12 Noon Until 3 P.M.

All Prices in this ad effective through Saturday, March 28th

YOUR GUARANTEE OF QUALITY
THE GREAT ATLANTIC & PACIFIC TEA COMPANY
A&P Super Markets
1859 AMERICA'S DEPENDABLE FOOD MERCHANT 1959

La Choy Brand	Liquid Detergent	9¢ Off Label	Premiums In Package.	For The Laundry	4¢ Off Label	Dinnerware Premium	Liquid Detergent
Bean Sprouts	Handy Andy	Liquid Vel	Silver Dust	Fab	Vel	Ad Detergent	Wisk
2 16-Oz. Cans 27¢	Quart Bottle 69¢	22-Oz. Can 60¢	2 Large Pkgs. 65¢ Giant Pkg. 79¢	2 Large Pkgs. 65¢	2 Large Pkgs. 57¢	40-Oz. Pkg. 83¢ 17-Oz. Pkg. 37¢	16-Oz. Can 38¢ 32-Oz. Can 69¢

Beauty Soap	Household Deodorizer	Half Price Sale	Bath Size
Cashmere Bouquet	Florient	Dial Soap	Dial Soap
2 Bath Cakes 29¢ Reg. Size, 2 For 21¢	5½-Oz. Can 87¢	3 Reg. Cakes 33¢	2 Cakes 39¢

Electricity heats about 400,000 homes in the U.S.



Sam Benson Says:

NO! NO! NO!

No one tries any harder than I do to bring Pontiac men greater value for their money on fine quality suits, jackets, pants, sportswear, etc.

SAM BENSON
37 N. Saginaw St.

TRUSSES

- Back Supports
- Elastic Stockings
- Orthopedic Appliances

Private Fitting Rooms
Woman Attendant

Thrifty Drug Store
148 N. SAGINAW ST.

SPEEDWAY WHITE SEAL FUEL OIL FOR PLEASANT WINTER LIVING
Burns Cleaner
Burns Hotter
Burns Longer

Oakland Fuel & Paint
430 Orchard Lake
FE 5-6159

'Bank Thieves' Taken Seriously

No One Laughs Now

SAN FRANCISCO (AP)—Two little boys, who invaded a branch of the world's largest bank with a holdup note, hoped to be cleared of attempted robbery charges today.

Little Dan McKay, 9, and Big Danny Husk, 13, school boys on Easter vacation, said it was all just a prank to get some play money.

Trouble is, officials of the Bank of America—the world's largest—took them seriously. And a dragnet of 15 policemen and FBI agents took the bank seriously.

So, when the youngsters returned home from a movie, they were arrested and turned over to the San Francisco Youth Guidance Center. The charge: attempted bank robbery.

★ ★ ★

"They cried when we surrounded them," said Inspector William Porter.

Big Dan's mother, Mrs. Wilma Husk, said "The boys meant no harm, although they shouldn't have done it.

"Danny has never been in any trouble," she said. "He hasn't even been absent from school without my knowing of it. I gave him a dollar to go to the movie."

En route to the movie the boys stopped at the Bank of America Mission branch. The bank had issued some play money as a promotion campaign. The boys said they had lost theirs and wanted more.

Little Dan, cleanly dressed in a sweater, jeans and tennis shoes, marched to the teller's window. He solemnly placed a slip of paper on the counter. It said in Big Dan's handwriting "Put $100 in sack or we'll blow up the bank. Dan Husk."

"Who gave you this?" demanded Filamine Miller, the teller.

Little Dan fidgeted and pointed to his buddy. Miss Miller scolded them and said "Get out of here." Big Dan said he told her it was a joke and apologized. The boys left.

Miss Miller reported the incident to J. C. Bonzani, branch manager, who called police. They traced the Husk boy's home address through his school records.

★ ★ ★

"Three policemen barged into the house," said Mrs. Husk. "I was still out shopping and Danny wasn't home yet, but Mrs. Tessie Robbles (a guest) said the officers were very rude. They searched the house, but they didn't show Mrs. Robbles any papers."

"When they got Danny and the McKay boy, the kids were scared stiff. Danny kept telling me: 'Mama, they don't believe me and we're telling the truth'."

Little Dan's father, Rufus McKay, a service station employe, said his 9-year-old—one of six children—is "full of mischief" but hadn't been in any real trouble. He said he planned to discipline the lad regardless of what juvenile authorities do.

Scooter Drivers Must Be 16, Bill Declares

LANSING (AP) — A bill to ban 14- and 15-year-old motor scooter drivers from streets and highways breezed through the House yesterday 83-13.

The measure was steered to the Senate, where it died last year.

If enacted, the bill would restore the minimum 16-year-old age limit on scooter drivers. It also would limit the number of riders to one at a time.

Atlantic City Accepts Casual Wear for Women

ATLANTIC CITY, N.J. (AP—Women can wear short shorts, tight-fitting dungarees or toreador pants on the Atlantic City boardwalk, says the City Commission.

The Women's Chamber of Commerce had complained that the dress required on the boardwalk wasn't conservative enough.

The commission ruled Tuesday that casual dress has been accepted throughout the country and the city will just have to go along.

T. Roosevelt, Dewey Began at Columbia U

NEW YORK (UPI) — Columbia University reports proudly that four national figures embarked on their public careers while still students at Columbia.

★ ★ ★

Theodore Roosevelt was elected to the New York State legislature in the early 1880s while attending the Columbia School of Law.

Municipal planning coordinator Robert Moses was working on his Ph.D. when he entered public service in 1913.

Thomas E. Dewey became a Republican ward captain before graduating from the Law School in 1925.

★ ★ ★

And James C. Hagerty, President Eisenhower's press secretary, began his journalistic career as a student newspaper correspondent at Columbia.

Will Dwarf Current Ones

Describes Future Rockets

By JOHN BARBOUR
Associated Press Science Writer

NEW YORK (AP)—Saturn and Nova, two enormous rockets reportedly in the U.S. space future, were described today in a leading rocket journal.

★ ★ ★

Nova, the most powerful of the two, will weigh some 2,250 tons, reported Astronautics, journal of the American Rocket Society.

The five stages of Nova would churn up a total of 7,600,000 pounds of thrust, compared to only 370,000 for the intercontinental ballistic missile, Atlas.

★ ★ ★

Saturn, called Juno V by the U.S. Army, will use eight current engines clustered in a first stage to turn out 1,200,000 pounds of thrust, the April issue of the journal said.

The second stage of Saturn would use the large engine from the Titan intercontinental ballistic missile. It creates 300,000 pounds of thrust. Smaller engines make up the latter two stages.

★ ★ ★

Nova's first stage is a cluster of four engines turning out a total of 6 million pounds of thrust. A single engine makes up the second stage of 1½ million pounds of thrust. Smaller engines make up the later stages.

Both of these mammoth space vehicles are reportedly part of a 2-billion-dollar rocket program forecast by T. Keith Glenna, director of the National Space and Aeronautics Administration.

Over 100,000,000 people, 82 per cent of all people 12 years of age and over, read a newspaper on an average day. Only a small number of these people could be reached with any TV, radio or magazine ad.

NOTICE!

Annual Township Meeting

Notice is hereby given that the next annual Township Meeting of the Electors of the Township of Pontiac, County of Oakland, State of Michigan, will be held at the Pontiac Township Hall, 2060 Opdyke Road, beginning at 1:00 o'clock p. m. Eastern Standard Time, on Saturday, April 4th, 1959.

Dated March 20th, 1959

Greta V. Block
Pontiac Township Clerk



When You Buy!

See Us First About Our Home Loans and Mortgages!

Friendliness and courtesy are part of our business, too!

There are many vital and important details involved when securing a loan for a new home. When you want to feel certain that it is handled in your best interests, come in and talk it over with one of our consultants.

Mortgages — We Buy Land Contracts

Pontiac Federal Savings

Home Office 761 W. Huron Street

Downtown Branch 16 E. Lawrence St.
Rochester Branch 407 Main Street

4416 Dixie Highway—Drayton Plains

FEDERAL HOME LOAN BANK SYSTEM MEMBER
FEDERAL SAVINGS AND LOAN INSURANCE CORPORATION INSURED UP TO $10,000

The GOOD HOUSEKEEPING SHOP

All the Newest Features in This Beautiful

36-INCH TAPPAN GAS RANGE

And Look at the Low Price

4 automatic lighted top burners . . . large oven . . . smokeless broiler . . . Top light and large storage compartment.

$168.00 With Trade





NO MONEY DOWN

NO MONEY DOWN! INSTALLED FREE!



Kelvinator 30-in. Range

Push button controls, full width oven, storage drawer, automatic timer.

$188.00 WITH TRADE

New 1959—12 Cu. Ft.

KELVINATOR

REFRIGERATOR and FREEZER

Automatic defrost, 68-lb. true freezer. Butter and cheese chest. Regular 349.95.

$278.00 With Trade



1959 KELVINATOR With Bottom Freezer

Automatic defrost with 108-pound true freezer. If you've compared refrigerators you'll recognize this as a bargain.

$398.00 With Trade



1959 Motorola 21-Inch TV

Consolette for longer tube life. Aluminized picture tube for better pictures. 262 sq. in. viewable area. Base is optional.

$179.95



GIBSON 14 Cu. Ft.

Refrigerator - Freezer

Big top freezer, complete door storage, 1-year free service. 5-year warranty.

$188.00 With Trade

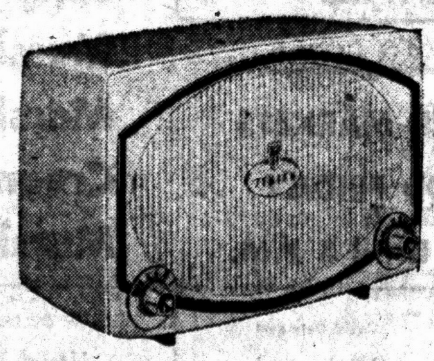

New Table Radio By **ZENITH**

Giant 6" x 9" speaker. Built-in antenna.

$28.95

$1.25 WEEKLY

EASY WEEKLY and MONTHLY PAYMENTS
90 DAYS SAME AS CASH

The GOOD HOUSEKEEPING Shop of PONTIAC

51 W. Huron

Open Mon. and Fri. 'til 9 P. M.

FE 4-1555

MIRACLE MILE SHOPPING CENTER

EASTER SHOPPING BEGINS AT MIRACLE MILE SHOPPING CENTER WITH 48 STORES AND SERVICES TO SERVE YOU IN ONE LOCATION

S. TELEGRAPH at SQUARE LAKE RD.
ALL STORES OPEN BY 10 A. M. DAILY
FREE PARKING FOR 5,000 CARS

PENNEY'S

Shop Penney's for Easter Suits and Shirts



HAIRLINE STRIPE! OUR WOOL FLANNEL SUITS!

The coat's a trim 3-button "University"! The pants go "University-Grad", sport neat flaps on the two back pockets! Both flawlessly cut from superb woolens!

$25 boys' sizes 12 to 20



CONVERTIBLE CUFFS!

HIS WASH 'N WEAR DRESS SHIRT IS EASY ON CARE

These top quality combed cotton broadcloths are machine washable and almost skip the iron! All are full cut to Penney's specifications! Cuffs can be worn 2 ways!

1.98 boys' sizes 6 to 18



ORLON® 'n WOOL STARS in BOYS' SPORT COATS

12.95 sizes 12 to 20

New for Spring! Penney's stripe or plaid lightweights with the softness and strength of Orlon... the style and comfort of wool! Machine washable.

Penney's Miracle Mile Only!

SPECIAL HAIR-DO-OVER



one low price for your cold wave, haircut and shampoo with setting

The same combination of services for which we usually charge $14.50

8.95*

*Styling prices slightly higher

Every Mon., Tues., Wed. Teenagers 13 and Younger

Hair Cuts 1.00

FE 8-9639 With or Without Appointment 10 A. M. to 9 P. M. Daily

donnel Hair Stylists

Miracle Mile Shopping Center—In the Bazaar Area

LOU-MOR JEWELERS

MIRACLE MILE IN BAZAAR AREA



One Group Keepsake and Columbia

DIAMONDS ½ OFF

MENS' BULOVA WATCH
3 Year Unconditional Guarantee

Guaranteed Reasonably Priced

WATCH REPAIRING

On the Premises

JEWELRY

Rings Resized $1.00 Per Size

WATCH CASES
Latest Styles $6.88
CRYSTALS $1.00
Fancy Models $2.00
Mens' White or Yellow WATCH BANDS $1.00

MOUNTINGS
14 Kt. $14.95 to $59.95

---

advertised in PARENTS



italian styling for the All-American boy



Handsome new pin-stripe swirl gives this Madison Square fashion foreign intrigue. Styled just like Dad's, it's as rugged as Maverick. Sizes 3-6, 6½-11. Black only.

$6.99 and $7.99 Pair

Madison Square SHOES FOR BOYS

COMMENDED by the Educational Consultants of PARENTS' MAGAZINE

Kirby's FAMILY SHOE STORE

MIRACLE MILE SHOPPING CENTER

Grants KNOWN for VALUES

Easter Fashions

for girls of all ages



GIRLS LOVE TO LOOK PRETTY AT EASTER

2.98 to 5.98

Our prettiest dresses! Little or no iron cotton: Empire effects, or schiffli embroidery and lace trims. 2-layers of nylon: a beauty of a dress — sheer over print, forming a buoyant harem skirt. 7 to 14.



Straw or braid hats posy, ribbon toppings

EASTER'S PRETTIEST!

1.98

Girls get new Italian gondolier style, bonnets, all-time favorite cloches, picture hats. Little sisters, toddlers get Nylon fluff-ruffles, flowers and ribbon . . . sweet as sugar.



LACE DECKED NYLON SLIPS

Lace is so pretty...and so right for bouffants

1.98

Enough lace to give Grammar girls' slips the right Easter flavor. Wide skirts for no-iron slips. Full cut, well made. Sizes 7 to 14.



GRANTS EASTER BASKETS AND TOYS

Hurray! The most candy in town! Gay tops, reusable baskets; cello covered, bow. 69¢ to 3.98

W. T. GRANT CO.

"You Really Get Your Money's Worth At Grants"
Miracle Mile Shopping Center
Open Daily 10 A.M. to 9 P.M.

Lion STORE

first in fashion for Easter...



Special Purchase

Ladies' Spring Coats

REGULAR $39.95

24.90

Clutch styles and button styles. Naturally they're all wool. A terrific buy just before Easter.

Other Coats $19.95 to $59.95

Use a Convenient Lion Charge With Option Terms

More Is Spent on Repair Work

Smaller Income Portion Goes for Essentials as Living Standard Rises

WASHINGTON (UPI) — Americans are spending more to repair their autos and appliances and relatively less on food, clothing, shoes and alcoholic beverages than they have in the past.

Those are some findings in a special analysis of incomes and consumption issued by the Commerce Department.

Economists said the drop in the proportion of each consumption dollar spent on essentials, and the corresponding increase in other outlays reflected a rising standard of living.

Last year, for example, repair and maintenance bills for cars, radios, TV sets, appliances and furnishings came to a national total of more than $5,500,000,000, the department said. This was more than double the corresponding total a decade ago. It also was considerably greater than the rise in incomes.

Compared to take-home pay, expenditures on alcoholic beverages dropped steadily from 4.7 per cent in 1929 to 3 per cent in 1957.

Food outlays dipped from 23.5 cents per dollar to 21.8 while spending for clothing and shoes dropped from 11.3 to 7.9.

In 1958, the study said, outlays for food, clothing and housing took 50 cents of every dollar spent for goods and services. In the 1930s it was about 55 cents and almost 60 cents in the war years when durable goods were in short supply.

Chief Nurse Here Takes Tri-County League Post

Helen Harper, director of nursing service at Pontiac General Hospital, has accepted an interim appointment to the board of directors of the Detroit and Tri-County League for Nursing, filling a vacancy until the end of the year.

The organization is affiliated with the National League for Nursing and helps promote service in southeastern Michigan.

Canada exported nearly 280,000 head of cattle to the United States during the first seven months of this year, more than five times the figure for the like period of 1957.

Doesn't Think She's Too Young to Play Mother of Five

U.N. Diplomat Myrna Loy to Do TV Spectacular

By PHYLLIS BATTELLE

NEW YORK—"You've seen her in many Vitaphone pictures—this lady known as Loy. . .

"You've seen her as a half-caste charmer of the South Seas, as an East Indian dancing girl, as a desert harem beauty. Her snaky lure is more exotic than a composite of all the imported foreign actresses. This (dear reader) is Myrna Loy of Hollywood, who started life as Myrna Williams in Helena, Mont.

"She is 101 per cent American girl!"

★ ★ ★

This was written in 1929 — a year that few people, besides Miss Loy, can look back on with pleasant nostalgia. Most folks, at the end of that year, had had it. Little 101-per cent Myrna, then 23 years old, was only beginning to have at it.

"I was lucky, really," she recalled wistfully.

"In those days, the so-called leading lady was always a blonde. She had what you'd call 'regular' features, I guess. There was something about my face — I don't know, it was different. So I was playing character parts from the age of 17 on. I was never an ingenue, never in my whole life."

Miss Loy, today, looks more "ingenue" than she did 30 years ago. Her hair is short and fluffy and much the color of pink cotton candy. Her figure is still fashionably skeletal if not snaky. The freckles, which they pai.ed out in her exotic period, have reappeared in areas where other middle-aged women have wrinkles and lines.

Only an intangible reticence in her manner, and a certain gravity of expression, gives away the fact that four unsuccessful marriages have transformed her from glamor girl to sensitive woman.

Miss Loy is in rehearsal currently for a meaty role as the mother of five children in the upcoming (April 26) CBS-TV spectacular "Meet Me in St. Louis." In all honesty, we remarked that she looks too young today to play the mother of twenty-ish aged offspring.

"Thank you," she said quietly, without smiling. "But I think I am old enough."

The two-hour spectacular may seem to some viewers to mark a sort of comeback for Myrna Loy.

"It's an illusion," she said. "For years, since I began to do some work for the United Nations, people have had me 'retired.' Columnists assume that I have gone into the diplomatic world, and left the entertainment world forever.

★ ★ ★

"That's all wrong. I love working with the U. N., but I never dreamed of retiring from films.

"And it's funny — in the U. N., they get the impression that I am retiring from the diplomatic field every time I make a film. A Chinese delegate, who read that I was taking this role, said, 'Oh, Miss Loy, I hear you're leaving us.' But I never dreamed of retiring from that work, either."

★ ★ ★

As a member of the American Association for the U. N. since its inception, and a diligent worker for UNESCO, Myrna Loy has traveled the world. She has attended five international conferences, and contributed her services whenever needed.

"The United Nations," she says somberly, "is one of those things that, once you become involved with, you never lose a passion for.

"Acting? It gets you and holds you the same way."

Divorce Decrees

Lois from James Whittaker
Ida V. from Robert E. Evans
Gladys from Walter O. Cooper
Richard from Jennie Robison
Essie from Eddie J. Carthane
Virginia from Carl Owen
Luella F. from James F. Udell
Mary F. from Paul Bennett
Vina L. from Clarence P. Monroe
Ethel from Hayward Whitlock
Barbara from Junior F. Voll
Donald H. from Beryl Wilson
Mary G. from Roy J. Livingston
Edward from Doris J. Faida
Miriam B. from Robert B. Klingler
James from Doris J. Johnstone
Joseph L. from Ann S. Handloser
Lorraine from Johnie Abernathy
Albert J. from Shirley A. King
Joann J. from Leroy B. Ritter Jr.
Ellen R. from Robert F. Herman
Wanda from William Cox
Penelope from Paraskevas Papabeis
Leafa M. from Charles R. Lewis
Brenda J. from Wendell G. Conlin
Samuel from Betty Revels
Geraldine J. from Kenos L. Miracle
Lisla from Rexford C. Smith
June M. from Harley J. Davis
Helen from Millard Chadwell
Lorna from Raymond Dalby
Barbara from Richard L. Conn
Jessie from Rosalee Burton

State Congressman to Tour in Europe

WASHINGTON (AP)—Rep. Charles E. Chamberlain (R-Mich) will be among nine members of the House Armed Services Committee scheduled to take off Thursday on a 10-day tour of Army activities in Europe.

An Army spokesman described the trip as the standard orientation visit arranged at the beginning of each new Congress for newly appointed members of the committee.

The Congressmen are scheduled to arrive in Paris Friday, after a short stop and briefing in Argentia, Newfoundland. After briefings at NATO headquarters near Paris, they continue to Frankfurt, Heidelberg, Stuttgart, Nuernberg, the East German border and finally West Berlin. They are scheduled to return to the United States from Berlin April 5.

Disabling Injuries to State Workers Dip

LANSING (AP) — The state Labor Department reports preliminary figures indicate that disabling injuries suffered by workers in Michigan manufacturing plants last year dipped to the lowest point on record.

In 1958 there were 7.3 disabling injuries for each million employe-hours worked. On a percentage basic, disabling injuries dropped about 5 per cent from 1957.

Highest injury frequency rates were reported in the lumber and basic timber industry (31.4) and leather tanning and finishing (30.6). Fabricated textile products listed the lowest rate (2.0).

While disabling injuries were decreasing, compensable—but not disabling—injuries rose slightly from the 1957 level.

More than 99.8 per cent of General Motors employes in the United States and Canada in 1958 enjoyed a full year without missing work as a result of an on-the-job accident or occupational illness, the National Safety Council announced.

More than 60,000 people come and go each month on the four air lines that serve Las Vegas.



50 Extra Top Value Stamps
With Coupon and Purchase of Your Ham from Kroger

HYGRADE'S—FULL SHANK HALF
SMOKED HAM
39c LB.



Whole Ham 12 to 16 Lb. Avg. 49c lb

OCEAN SPRAY STRAINED OR WHOLE CRANBERRY SAUCE ..... 2 16-oz. cans 49c

DELICIOUS — SKINLESS — SEMI BONELESS
WEST VIRGINIA HAM .... Lb. 79c
GREENFIELD TASTY
APEX HAMS ..... Lb. 79c
SWIFT'S FULL SHANK HALF
SMOKED HAM ..... Lb. 45c

KINGAN HAMS ..... 5-Lb. Can $4.29
ARMOUR STAR HAM .. 6½-Lb. Can $5.99
HORMEL HAM ..... 6½-Lb. Can $6.49
PLUMROSE HAM ..... 2-Lb. Can $2.29

ARMOUR STAR—CLEANED
Turkeys 18-22 LB. AVG. LB. 39c
Roasting Chickens 5-7 LB. AVG. . . . . Lb. 49c
Frozen Ducks . . . COMPLETELY CLEANED Lb. 49c

VALUABLE COUPON
50 FREE TOP VALUE STAMPS
With This Coupon and the Purchase of Any WHOLE OR ANY HALF SMOKED HAM
Coupon valid at Kroger in Detroit and Eastern Michigan through Saturday, March 28, 1959. Limit one coupon per customer.

50 FREE TOP VALUE STAMPS
WITH THIS COUPON AND PURCHASE OF EMBASSY SALAD DRESSING
Coupon valid at Kroger in Detroit and Eastern Michigan through Saturday, March 28, 1959. Limit one coupon per customer.

50 FREE TOP VALUE STAMPS
WITH THIS COUPON & PURCHASE OF ½ GAL. ICE CREAM
Coupon valid at Kroger in Detroit and Eastern Michigan through Saturday, March 28, 1959. Limit one coupon per customer.

50 FREE TOP VALUE STAMPS
WITH THIS COUPON AND PURCHASE OF 6 PKGS. Kroger Gelatins
Coupon valid at Kroger in Detroit and Eastern Michigan through Saturday, March 28, 1959. Limit one coupon per customer.

50 FREE TOP VALUE STAMPS
WITH THIS COUPON AND PURCHASE OF ANY CANNED HAM
Coupon valid at Kroger in Detroit and Eastern Michigan through Saturday, March 28, 1959. Limit one coupon per customer.

EXTRA FREE TOP VALUE STAMPS



SWIFT'S CORNED BEEF ..... 12-Oz. Can 49c
SWIFT'S VIENNA SAUSAGE .....5 4-Oz. Cans $1.00
LIBBY'S CORN Whole Kernel or Cream Style .....2 303 Cans 35c
LIBBY'S SWEET PEAS .....2 303 Cans 35c



Easter Flowers
TULIPS—HYACINTHS $1.99 up
EASTER LILIES . . $2.99 and up
HYDRANGEAS . . $1.99 and up
AZALEAS . . . . $2.99 and up
POTTED ROSES . $2.99 and up

Try This Dessert Combination!
COUNTRY CLUB - SAVE 10c
ICE CREAM 59c
Vanilla, Chocolate, Strawberry, Neapolitan, Cherry Marble ½ Gal. Ctn.
FROZEN BIRDS EYE SLICED STRAWBERRIES ..... 5 10-Oz. Pkgs. $1.00
KROGER FRESH BAKED - SAVE 10c
ANGEL FOOD CAKE ..... each 49c

SPAGHETTI DINNER ..... 8-oz. pkg. 27c
Kraft Italian style spaghetti dinner.
SUGAR COOKIES ..... 20-ct. pkg. 29c
One of Flavor Kists famous products.
GRAPE DRINK ..... 3 32-oz. cans 89c
Famous Kay Peck's brand.
LEMON EXTRACT ..... 1-oz. blt. 25c
Try Burnett's fine extracts.
COPPER CLEANER ..... 10-oz. can 39c
Cameo keeps your copper sparkling bright.
GLIM DETERGENT ..... 15-oz. can 39c
A splash in the dishpan chases the grease.

RED SEAL LYE ..... 13-oz. can 27c
Kroger low, low price.
DOWNY FLAKE WAFFLES 2 5-oz. pkgs. 29c
Frozen. Top 'em with ice cream, delicious!
SHUR-GOOD COOKIES .. 48 ct. pkg. 39c
Independent makes a fine assortment.
KRAFT MAYONNAISE ..... qt. jar 75c
For salads or sandwiches.
NORTHERN TOWELS ..... 2 rolls 39c
Soft, white paper towels.
PEAK DOG FOOD .... 2 15-oz. cans 49c
Made from 100% pure red, rich horsemeat.

PLANTERS PEANUTS .... 7¼-oz. can 39c
Delicious salted cocktail peanuts.
TREND DETERGENT .... 2 12-oz. cans 59c
This liquid makes your dishes sparkle.
BEADS O' BLEACH ..... 18-oz. pkg. 41c
Powdered for easy use.
BLU-WHITE BEADS .... economy size 25c
New instant powdered beads for your laundry.
AMMONIA ..... qt. btl. 23c
Try Little Bo Peep for household uses.
CRISCO ..... 1-lb. can 31c
All-purpose vegetable shortening.

SWIFT'S MEAT PIES .... 3 8-oz. pkgs. 87c
Frozen beef, chicken or turkey pies.
BUTTER BEEF STEAK ..... 8-oz. pkg. 59c
Swift's makes them ready quick and delicious.
SWIFT'S FRANKS ..... 12-oz. pkg. 55c
Premium skinless, all-meat franks.
RED STAR YEAST ..... 3 pkgs. 19c
Foil wrapped to retain its freshness
REYNOLDS WRAP ..... 25-ft. roll 33c
Aluminum foil that is strong.
SCOTTIES ..... 2 400 ct. boxes 55c
White or pastel facial tissue.

Bypassed Michigan Towns Are Happy Despite Their Earlier Fears

By A. F. MAHAN JR.

MASON (AP) — If the main highways haven't already bypassed your town, chances are they will soon—wherever you live.

All states are sharing in the 37 billion dollars earmarked for rebuilding the nation's interstate highway system. The law says these roads must bypass all towns.

What effect will the bypasses have?

That question has scared a lot of people, especially those running motels, restaurants and gas stations along the old routes. It also has scared main street where the highways used to run.

On the other hand, bypasses have made a lot of people happy—those who want to get somewhere in a hurry, those who have lost the rumbling traffic from their street and those with suddenly valuable land around the super highway interchange.

★ ★ ★

Among the happy ones is Nelson Brown, editor of the Ingham County News, whose town of Mason (pop. 3,514) has been bypassed for four years.

Admittedly he's "a little prejudiced, because U. S. 127 used to come right by my front door and I had trouble keeping plaster from shaking off the walls."

"But," Brown adds, "we haven't lost a single gas station and we've got more restaurants than when we weren't bypassed. I haven't heard one single complaint since it happened although there were a good many fears beforehand.

"Most of our auto dealers were along old U. S. 127. I guess they thought that was a good place to be. But since the highway moved I'm sure they're convinced they didn't sell any cars to folks just driving through.

"Our particular section, here to Lansing (13 miles north) wasn't limited access, like the new interstate highways, when it was built. One grocer moved out there and he says he does more business now in a day than he did in a week back in town. But it was a case of getting to him. He's got parking and acreage now that he didn't have. A couple of restaurants and a new gas station were built out there. But we've still got what we had and they seem to be doing all right."

Brown compared the situation to the Detroit Board of Commerce claims that the Detroit River is the world's busiest waterway.

"What difference does it make," he asked, "if none of the boats stop there?"

South of Mason, U. S. 127 becomes a strictly limited access highway with so-called frontage roads paralleling it between overpasses or major connecting roads. This will be the pattern for all of the interstate system.

★ ★ ★

Leslie, a town of 1,543 population down the road from Mason, is completely bypassed by the new U. S. 127. But most everybody downtown seems happy. "We don't have the truck plague any more."

Business is off in some spots but most of the merchants appear philosophical about it.

Leonard Robinson estimates his drug store did 7 to 8 per cent less business last year than in 1957. But he quickly points out factors other than the bypass could be responsible. For instance, 1958 was a recession year.

"The only place where it is obvious," Robinson said, "is in my sales of camera film and picnic supplies. I used to sell worlds of film."

Russell Eckert, a Leslie restaurant owner, reported "business actually was better last year because we have kept up with the times, given them a nice place and good food and get a lot of repeat tourist business. What traffic we do get in Leslie now stops. It comes for a purpose."

Leslie has a complaint common to most bypass towns: Signs permitted within interstate rights-of-way aren't big enough and don't tell enough what's outside.

Dr. Frank Suggitt, head of Michigan State University's Resources Development Department, says that in a study of almost two dozen by-passed Michigan cities and towns: "I have yet to observe a business that closed because of the diversion of through traffic to a by-pass."

That, too, is the story of Mason and Leslie.

This 'Wetback' Comes and Goes as He Pleases

YUMA, Ariz. (AP)—Border patrolmen seized Fermin Rodriguez Hernandez, 28, a Mexican national, shortly after he climbed over the international fence south of Yuma.

Hernandez said it was his 26th illegal entry into this country. He said he had been deported five times through court action and had departed voluntarily 20 times.

About 1,220,400 square miles, or 35 per cent of Canada's total land area, is forests.

Local Red Cross Offers Training Here

Set Water Safety Instructor Course

A 10-day water safety instructor course will be offered next month at the Pontiac Northern High School pool by the Oakland County Chapter of the American Red Cross in cooperation with the Pontiac Parks and Recreation Dept.

★ ★ ★

Dates for the course will be April 1, 6, 8, 13 and 15, and April 20-24 inclusive. Instructions will be given from 7 to 10 each night.

The course will be open to any persons holding a current Red Cross senior life saving certificate or its equivalent, according to Mrs. Mildred E. Bennett, chapter executive secretary.

The first five days will be taught by P. Mark Smith, of Birmingham, chairman of the chapter program, and Mrs. Helen Adams, instructor.

Evan Thompson, water safety field representative from National Red Cross headquarters in St. Louis, will come to Pontiac to instruct the second week.

★ ★ ★

There will be no expense to those taking the course, Mrs. Bennett pointed out. Besides, she added it would provide an excellent opportunity for those planning to take life saving jobs at camps this summer to brush up on techniques.

The first week will be devoted to reviewing these techniques, Mrs. Bennett said, while the second week classes will teach pupils how to become instructors in these techniques.

Those signing up for the course will be required to attend all 10 nights of instructions to earn certificates as water safety instructors.

The course is the first such to be offered in Pontiac in about eight years, Mrs. Bennett said.

Lisbon Readies Port Facilities for Superliners

LISBON (UPI) — Lisbon harbor, home port of the tiny ships which helped to open up the sea-lanes of the world 500 years ago, is ready to play host to the 100,000-ton liners of the future.

It will be a tight squeeze coming in over the bar that separates the Tagus Estuary from the Atlantic rollers, and docking also presents a problem.

But the men who run the harbor are confident they can accommodate the giants of future ocean travel.

In places, the estuary has a depth of 125 feet and the biggest ships are not likely to have a draught of more than 43 feet. But the bar is something else.

Jury Needs Skeleton in Court Room Closet

LOCKPORT, N. Y. (AP)—Niagara County needs a skeleton in its closet to help jurors understand complicated civil cases involving human anatomy, the Lockport Bar Assn., says.

The association hopes to present a skeleton to the county soon, probably a synthetic one.

who but Kroger has cackling-fresh eggs nobody



KROGER MIXED GOV'T INSPECTED GRADE "A"

LARGE EGGS 39c DOZEN IN CARTON



A CACKLING FRESH EGG has firm, high yolk . . . Thick, rich white . . . Delicious flavor . . . Every egg Government Inspected.

HORMEL BACON EXTRA FANCY SLICED 59c

FRESH — FIRM — CRISP — CALIFORNIA

Head Lettuce 2 JUMBO HEADS 29c

RADISHES or ONIONS . . . . . 3 for 25c

CAULIFLOWER . . . . . head 29c

Easter Store Hours
ALL KROGER STORES WLL BE CLOSED
Easter Sunday
Most Kroger Stores Will Be Closed Good Friday 12 to 3

BURING KROGER'S Stamp-ede

SOMERDALE FROZEN VEGETABLES
CUT CORN – LEAF OR CHOPPED SPINACH
SWEET PEAS
FRENCH FRIES
15c 10-OZ. PKG.

EMBASSY — QT. JAR SALAD DRESSING . Plus 50 Extra Top Value Stamps with Coupon 39c

KROGER — 8 FLAVORS GELATINS . . . . . Plus 50 extra Top Value stamps with Coupon 6 PKGS. 49c

KROGER HOT DATED SPOTLIGHT COFFEE . . . . LB. BAG 59c

KROGER'S "NEW" SLICED WHITE BREAD . . . . . 2 20-OZ. LOAVES 39c

KROGER — SLICED RYE BREAD . . . . . SAVE 11c 2 20-OZ. LOAVES 35c

FOR HAM OR TURKEY GLAZING PINEAPPLE UKULELE BRAND . . . . . 4 NO. 2 CANS $1.00

TRY WITH HAM FOR A DELICIOUS TASTE TREAT AVONDALE PEARS . . . 3 2½ CANS $1.00

50 FREE TOP VALUE STAMPS WITH THIS COUPON & PURCHASE OF KROGER ANGEL FOOD CAKE
Coupon valid at Kroger in Detroit and Eastern Michigan through Saturday, March 28, 1959. Limit one coupon per customer.

50 FREE TOP VALUE STAMPS WITH THIS COUPON AND PURCHASE OF 1-LB. BOX Hillcrest Chocolates
Coupon valid at Kroger in Detroit and Eastern Michigan through Saturday, March 28, 1959. Limit one coupon per customer.

50 FREE TOP VALUE STAMPS WITH THIS COUPON AND PURCHASE OF Hygrade PORK Sausage
Coupon valid at Kroger in Detroit and Eastern Michigan through Saturday, March 28, 1959. Limit one coupon per customer.

25 FREE TOP VALUE STAMPS WITH THIS COUPON AND PURCHASE OF ½-Gal. Dad's Root Beer or ½-Gal. Farm Maid Soda Pop
Coupon valid at Kroger in Detroit and Eastern Michigan through Saturday, March 28, 1959. Limit one coupon per customer.

SCOTKINS NAPKINS . . 2 50 ct. boxes 35c
Strong white dinner napkins.

RIPE OLIVES . . . . . 2 6-oz. jars 49c
Peak-of-flavor Mt. Whitney. Guest size.

KEYKO MARGARINE . . . . 1-lb. pkg. 31c
Delicious-and so easy to spread.

SALAD DRESSING . . . . . 8-oz. btl. 29c
Shedd's Italian garlic dressing for your salads.

STAR KIST TUNA . . . . . 12½-oz. can 63c
A delicious family size chunk style tuna.

STAR KIST TUNA . . . . . 2 6½-oz. cans 65c
Chunk style for salads or sandwiches.

VAN CAMP TAMALES . . . . 15-oz. can 31c
Stokely makes them tangy 'n spicy.

SUGAR WAFERS . . . . . 1-3¼-oz. pkg. 43c
Sunshine makes them fresh, crisp and delicious.

GOLDEN FLUFFO . . . . . 3-lb. can 63c
8c off on this all-purpose vegetable shortening.

CHILI SAUCE . . . . . 2 8-oz. btls. 39c
Try Bennett's for the best sauce ever!

RED HEART DOG FOOD 3 16-oz. cans 49c
Choice of beef, liver or fish.

LEMON JUICE . . . . . 2 6-oz. btls. 23c
Famous Treesweet brand.

PORTA-FILES
FOR TAX RECORDS, INSURANCE AND IMPORTANT PAPERS
$1.69 Each

BORDEN'S MILK . . . . . ½-gal glass 37c
Homogenized

ICE CREAM BUTTER PECAN . . . . . ½-gal. carton 89c
Miller's Gold Seal Brand

CREAM CHEESE . . . . . 8-Oz. Pkg. 29c
Philadelphia Brand

BREADED SHRIMP . . . . . 1-Lb. Pkg. 89c
Shrimp Ahoy

Kroger

We reserve the right to limit quantities. Prices and items effective through Sat., March 28, 1959 at all Kroger stores in Detroit and Eastern Michigan.

IDEAS from the Easter Bunny



EASTER BASKETS

Many Styles and Sizes to Choose From

98¢

$1.29

$1.59



Flowers ..an Easter tradition

Special for your Sweetheart on Easter. See Wide Selections of Easter Flowers Today.

Cunningham's DRUG STORES

TEL HURON SHOPPING CENTER

Corner Telegraph and W. Huron in Pontiac

VISIT THE EASTER BUNNY AT HIS BUNNY HUTCH AT TEL-HURON

FREE CANDY TO ALL THE KIDS

He will be here during all store hours

Tel-Huron is open nightly til 9 p.m.

Monday—Thursday—Friday—Saturday

FREE PARKING—NO METER WORRIES



JUST RIGHT FOR EASTER

MEN'S or LADIES' 2-Piece SUITS or TOPCOATS

Dry Cleaned and Pressed (Fur Trim Extra) **$1.29**

FRENCH-CLO

1-Hour Valet Cleaners

Tel-Huron Shopping Center

FE 5-7934

Winkelman's

STARTING THURSDAY

SAMPLE SALE

1/2 OFF

ONE OF A KIND SAMPLES FROM THE COUNTRY'S LEADING MAKERS!

DRESSES

$8 FORMERLY $16.98

$10 FORMERLY $19.98

$12 FORMERLY $25

CASUAL DRESSES! DRESSY DRESSES! JACKET AND COAT COSTUMES! NEW SPRING COLORS, FABRICS! SIZES 7, 9, 11, 13, 10, 12, 14.

LINGERIE

$1.99 FORMERLY $3.98

$2.99 FORMERLY $5.98

GROUP INCLUDES SLIPS AND PETTISLIPS: SHEATHS, LACE TRIMS, PLEATS, PAJAMAS, LONG AND BABY DOLL STYLES. GOWNS, LONG AND WALTZ LENGTH. WHITE, ASSORTED COLORS AND FABRICS. 34 AND MEDIUM SIZES!

TEL-HURON SHOPPING CENTER

Open 4 Nights to 9 P. M.

Monday, Thursday, Friday, Saturday



SPRING SALE!

NATIONALLY ADVERTISED COTTONS

80 Square Percale Wonderful, Washable, QUADRIGA Prints and Solids

Very Special Selling

39¢ Yd.

*Just right for children's wear—blouses—housedresses.

SEW 'n SAVE FABRIC SHOP Ph. FE 5-4457

TEL-HURON SHOPPING CENTER

Myer's Presents

CORO

A New Glow in the Easter Sky for You!





$2.00 Ea.



CORNWALL . . .

Moonlight becomes you—so Coro turns it into jewelry with special excitement for spring. Stones that glow with a new and flattering light . . . in colors that go with the wonderful new moods of fashion.

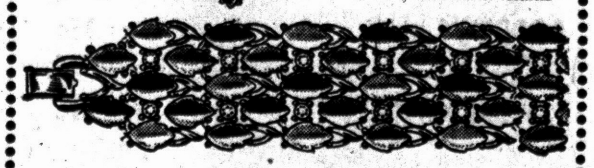

The Store That Gift Wraps FREE

MYER'S Jewelry Shop



Very Special!

McGregor Cotton Cardigans

Regularly $3.95

Special Price $3.95 Ea.

Only a very special purchase of 4 discontinued styles makes this outstanding buy possible. Choose from 8 smart shades for spring. Sizes Small, Medium, Large, and Extra Large.

Available at Tel-Huron Store Only

"Shop the Stores That Never Compromise on Quality"

Osmun's

TEL-HURON CENTER

Open Mon., Thurs., Fri., Sat. 'til 9 P. M.

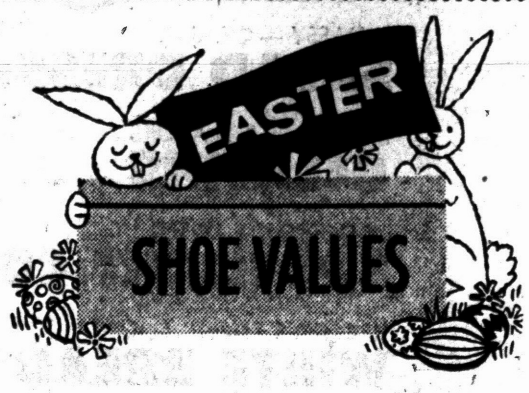

The newest in spring and summer styling . . . pert little T-Strap. Black Patent and White Leather.

Width A-B-C-D

$5.99 and $6.99



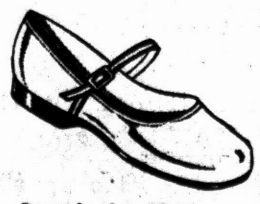

Patent Leather and White, sizes A-B-C-D

$5.99 to $7.99

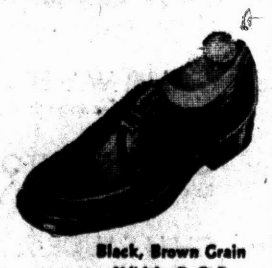

Black, Brown Grain Widths B-C-D

$6.49 to $7.99

The SHOEBOX Tel-Huron Center

Many other styles to choose from

FE 4-0259

Look TO KRESGE'S

STARTS TOMORROW!

Girls' **Chemette Set**

Skirt and Vest

Sizes 7 to 14

PASTEL COLORS

Regular $4.98

Special $3.77





Many Colors to Choose From

KRESGE'S

Tel-Huron Store Only

WONDERLAND'S PRE-EASTER SALE

Special Group of 106 GIRLS' SPRING

COATS



50% OFF REG. PRICE

Sizes 4 to Sub-Teen

And we really mean a legitimate savings of exactly one-half of the regular price on these smart Easter Coats, included are duster caps and toppers—COME, SEE, SAVE!

Girls' Spring Suits Included

Sale at Pontiac Store Only

WONDERLAND Shops

"Best for Children"

TEL-HURON CENTER PONTIAC

175 W. MAPLE RD. BIRMINGHAM

FREE BALLOTS TO ALL KIDDIES

THE PONTIAC PRESS

WEDNESDAY, MARCH 25, 1959 PONTIAC, MICHIGAN, TWENTY-FIVE



Pontiac Press Photos

Honor pledges and sponsor of the Trabajamas Club met for tea at the home of one of the group's members Tuesday evening. Officers outlined the club's activities for the new members. From left to right are Nicky Trietsch, corresponding secretary; Judi Johnson, treasurer; Lynn Thompson, recording secretary, and Carreen McClements, vice president.



Ruth Benner, left, and Peggy Wilson, center, honor pledges, joined other new members of the club in making a mascot to present to Pauline Herron, right, Trabajamas president. Members were all smiles as they were greeted at the door last night.



Mrs. Edward Shaw, left, is one of the sponsors for Trabajamas Club members. Here, she is served by Phyllis Burt, hostess for the evening. Upon graduation from high school, the girls may become members of the Trabajamas Alumnae Club.

U. of M. Alumnae Gather

'Operation Friendship' Explained

Talk on Travels by City Teacher Also Given

Mrs. Norris Host of Birmingham, state chairman of Operations Friendship in Ann Arbor, was guest speaker at the meeting of University of Michigan Alumnae Club, held Tuesday evening at the home of Mrs. Donald S. Brownlee of East Square Lake road.

★ ★ ★

Mrs. Host told about the orientation program planned to be held at Cranbrook in September and asked local club members to help entertain exchange students in their homes during the three days.

TELLS OF TRAVELS

Speaker for the evening was Pontiac teacher Lillian Jacobs. She first told about visiting her relatives while she was on a tour of South America, and of the home life there.

★ ★ ★

She then discussed her experience in the UNESCO-established center in Crefal, Mexico. Miss Jacobs took a leave of absence from Pontiac Central High School to join with a class from U. of M. that attended the school at Crefal.

She showed pictures of the school and of the work being done there to help native Indians improve their living conditons and revive their ancient crafts.

★ ★ ★

A letter was read from Margaret Steward about her week in Johannesburg while on her African travels.

Assisting the hostess for the evening were Dorothy Cummings, Mrs. Clarence Carlson, Mrs. C. Earl Currah, Julia Dalzell and Grace Heitsch.



Nellie Mehta, from Bombay, India, is a scholarship student at the Cranbrook Academy of Art in Bloomfield Hills. Wearing the traditional sari of her native country, she is sitting at her loom working on a new design. Nellie is contributing a modern tapestry woven of bamboo strips and black wool to the Student Scholarship Sale.

April 2-4 Show to Provide Scholarship

Students Plan Art Sale at Cranbrook

Students at the Cranbrook Academy of Art in Bloomfield Hills are holding a sale of their work April 2 through 4 for a most unusual reason—to provide a scholarship for one of their own number.

The idea for the sale grew out of a student council discussion when it was decided that the major social contribution for the year should be to help one or more talented students continue to work at the Academy for another year.

★ ★ ★

Each student has agreed to contribute at least one piece of his own work, unpriced, allowing visitors to contribute their own price in a sealed envelope.

A student-faculty committee will decide after the sale who is to receive the scholarship, making the choice according to talent and need.

STUDENTS ENTHUSIASTIC

Students who are presently receiving scholarship help are especially enthusiastic about the sale.

Among these is Nellie Mehta, of Bombay, India, who at the age of 26 has a remarkable record of achievement behind her. She attended the Sir J. J. School of Art in Bombay and the Regent Polytechnic in London, doing three years' work in two and taking top awards for textile design.

★ ★ ★

She returned to India to head Bombay Dye's design department. When Marianne Strengell, head of Cranbrook's weaving and textile design department was in India last year, she met Nellie, saw her work, and asked her to come to Cranbrook on the Ellen Scripps Booth Memorial Scholarship.

Nellie baby-sits for extra money. She says she has no time for fun, but doesn't mind it, because her work is fun to her. She often works at her loom till 11 at night, and can usually be found there on weekends and holidays.

★ ★ ★

On April 2 and 3, the sale hours will be 7:30 to 10 p. m. April 4 the sale will be held from 2 to 5 p.m. at the Cranbrook Academy of Art Galleries.

Plan to Pick Secretary of the Week

Nominations for Top Business Girl Open in County

Governor G. Mennen Williams has declared April 19-26 as Secretaries Week throughout Michigan, and the National Secretaries Association, Pontioak Chapter, along with members of an office equipment manufacturers institute, are sponsoring a "Secretary of the Week of Oakland County" search.

Any woman living and working in Oakland County is eligible for the title. The sponsors' only requirement is that she be an active secretary and that her employer return the questionnaire which will be sent him.

Purpose of the contest, according to the association, is ". . . to honor the First Lady of Business—The Secretary."

★ ★ ★

The secretary selected from Oakland County will receive gifts from a number of downtown merchants and will be honored at a dinner on April 22, which has been designated Secretaries Day, at Ted's Restaurant. A Secretary of the Year will be selected from the various chapters of the association.

★ ★ ★

Anyone desiring to nominate a friend—or herself—may send her name, address and employer's name to Mrs. Garland Woody at Room 502 of the Pontiac State Bank Building by April 1.

Birthday Party Is Given for Mrs. Merchant

Mrs. Frank Merchant was honored on her birthday with a surprise party held at her home on Elizabeth Lake road by 33 relatives.

Guests were Mr. Merchant, Mr. and Mrs. Jacob Quick, Mr. and Mrs. Willard Merchant, Mr. and Mrs. Raymond Larose, Mr. and Mrs. Carl Merchant, Mr. and Mrs. Charles Moore, Mr. and Mrs. Marvin West, Mr. and Mrs. Donald Merchant, Mr. and Mrs. E. Arthur Tatro, Mr. and Mrs. Leo Kowaleski and Mr. and Mrs. Frank Diener.

Others were Mr. and Mrs. Paul Zebra, Mr. and Mrs. Leon Tatro, Dale Diener, Paulette and Kristi Zebra, Cari Lynn Merchant, Mr. and Mrs. Joseph Kowaleski of Rochester and Mrs. Edmond Tatro of Alpena.

Pontiac Press Photo

"Wow, I feel like a new woman!" says "Candy" (right), who has just had a retriever clip from Barbara McCormick. That's "Pierre," who was the guinea pig and inspiration for his owner's poodle-clipping enterprise, having his Royal Dutch clip trimmed up for the Easter holiday.

Patience, Understanding Key to Success

She Trims Poodles for Fun and Profit

By LYDIA ROTHMAN

Patience and kindness are the key to success for an enterprising Pontiac woman who has suddenly found herself launched in a unique and highly specialized part time job.

Lots of love and understanding have won Barbara McCormick of Liberty street a large following of happy customers and happier four-footed friends in her poodle-clipping venture.

★ ★ ★

Poodles, the wonderful clowns of the animal kingdom, never shed and must be trimmed about once a month in order to be kept clean and healthy. However, being highly intelligent and often high-strung and nervous, they cannot be handled by just anyone.

STARTED WITH 'PIERRE'

Miss McCormick started in her poodle trimming business about three years ago when a lifelong dream came true and she found herself the proud owner of "Pierre," a miniature gray poodle.

To save money and to keep her new pet looking chic and well groomed, Miss McCormick learned to trim Pierre herself.

★ ★ ★

Pierre developed an ear infection which meant regular trips to the vets. The vet was so impressed by the progress of Miss McCormick's trims that he asked to send her customers.

So, in between dancing lessons—for she teaches ballroom, tap and ballet—Miss McCormick has a growing poodle trimming business. She can give all types of standard clips and knows how to hide a dog's bad points and play up his good points.

TAKES PATIENCE, SKILL

She seems to have found the secret of successful animal handling which is never-ending patience, gentleness and the realization that each dog is a living creature with no two alike.

Poodles are often frightened about the first clipping and especially afraid of the sound the clippers make. Miss McCormick takes a great deal of time in first befriending her four-footed customers and then showing them all the tools to be used. They are very inquisitive animals and must know the what and wherefore of everything before accepting it.

Being vain creatures at heart, they soon realize what the whole beautifying business is about and really enjoy the routine. Some become so relaxed that they close their eyes and go to sleep.

LIKE NAUGHTY CHILDREN

A standing rule in the basement beauty parlor is no owners allowed. Many of these mischievous creatures play and clown around in front of their owners like naughty children making them difficult to clip.

During her three years of trimming poodles, Miss McCormick (who never uses tranquilizers or other medications to quiet her customers) has had only ont roublesome customer. However, he too, finally agreed that a dog's life is not so bad.

Mrs. Edward Shaw, left, is one of the sponsors for Trabajamas Club members. Here, she is served by Phyllis Burt, hostess for the evening. Upon graduation from high school, the girls may become members of the Trabajamas Alumnae Club.

The Golden Rule

Etiquette Based on Single Law

By RHEA E. VIETOR
Women's Editor
The Pontiac Press

Most of us have a book of etiquette in our homes. We have two here on the desk at the Pontiac Press.



MRS. VIETOR

Anyone who can read and has any curiosity about the subject of manners can learn the basic rules.

You can learn how to reply to a formal invitation, which fork to use and whether or not it is correct to pick up fried chicken with your fingers.

You may know the proper ritual to be observed at the launching of a ship, the correct way to make introductions, or every intricate social detail of a wedding.

THERE'S A REASON

But you can fall short of being a true gentleman or lady by overlooking one basic point—the reason for these more or less rigid codes of behavior.

★ ★ ★

Etiquette itself is the outward observance of certain fundamental principles. It is the adherence to a standard of conduct that has evolved through centuries—and for one reason only.

Manners, when you stop to think about them, are the lubricating force of society. They enable us to move smoothly with the least amount of friction.

★ ★ ★

But unless we are conscious of the reasoning behind the rules, our proper observance of social laws is meaningless.

GOLDEN RULE

Quite simply, the basis for etiquette is the Golden Rule.

If you are more concerned with the pleasure, comfort and ease of the other person than with your own, you cannot fail to be a mannerly person.

★ ★ ★

True courtesy springs from the heart. It is based upon consideration for someone else. It will enable you to choke back an unkind remark, avoid embarrassing another and perform a gracious act so simply that it is almost unconscious.

★ ★ ★

It is impossible to know and remember all the rules that govern our complex society, but if we base our actions upon kindness, simplicity and good will, we need never be afraid of having poor manners.

26 Tables in Play at Bridge Session

Pontiac Duplicate Bridge Club met at Elks Temple Monday evening for its monthly master-point game. Twenty-six tables were in play.

Winners were Mrs. Al Shambron, Dr. W. H. Barron, Dr. Bruce Hubbard, Dr. John Schmidt, Mr. and Mrs. Bud Maybaum, Mrs. Arnold Richards, Mrs. A. K. MacKean, Henry Georgia, Edwin V. Clarke, Mrs. Jerry Dillion and Myles Maddox.

150 Turn Out for Local OES Special Dinner

Pontiac OES Chapter 228 honored 15 live, charter, and honorary members at a cooperative dinner Monday evening at the Roosevelt Masonic Temple.

The "Old Time Work" of the chapter, in the year 1867, was exemplified by past matrons, patrons, life and honorary members.

Over 150 members and friends attended the special meeting. Guests from Ovid, Birmingham, Walled Lake, North Branch, Goodrich, Fenton, and Areme Chapters were introduced.

Church Unit Meets

The Elizabeth Circle met at the First Christian Church to sew cancer pads. Luncheon was served by Mrs. Arthur Smith and Mrs. Leona Hunter.

Isabella Unit Marks Birthday

The 30th anniversary of the Daughters of Isabella was celebrated Sunday at St. Michael Hall. Initiation was followed by a dinner served by the Knights of Columbus.

Charter members attending were Mrs. Lovell Pickering of Detroit, Mrs. John Bookie, Mrs. Francis Fairbrother, Mrs. Richard Ashton, Mrs. David Polmear, Mrs. A. J. LaBarge, Mrs. Eli Morgan and Mrs. Rudy Stingle.

★ ★ ★

The Rev. M. J. O'Reilly, chaplain; State Regent Margaret King of Flint and Grand Knight John Lindgren were guests of honor.

Other guests came from Flint, Detroit, Royal Oak and Birmingham.

Child Culture Club Plans Dads Night

The Child Culture Club met at the home of Mrs. Jorma Sarto at Orchard Lake Tuesday evening. Roll call was "Do you set a time limit for dates?"

Plans were completed for Dads Night on April 7. Howard Shelly will be guest speaker.



Floral Hats

inspired by spring blooms . . . bits of veiling form Whimsy Hat Nips . . . all with exclusive labels.

Fabulous Easter GIFT JEWELRY

HALLMARK . . . Easter Cards mean you care enough to give the very best!

Flora Mae

FORWARD LOOK FOR SPRING . . . plan now for your spring Permanent and Styling!

CALLIE'S BEAUTY SHOP

116 North Perry FE 2-6361

PARAMOUNT BEAUTY SCHOOL

11½ S. Saginaw, Eagle Theater Bldg., Pontiac, Mich.

Enrollments Available in Day or Evening Classes

Write, phone or call in person for Free Pamphlet

PHONE FEDERAL 4-2352

FEDERAL dept. stores

OPEN EVERY NIGHT TO 9

Mon. through Sat.

Here's how . . .

Nite-n-Day

takes inches away

COMFORTABLY

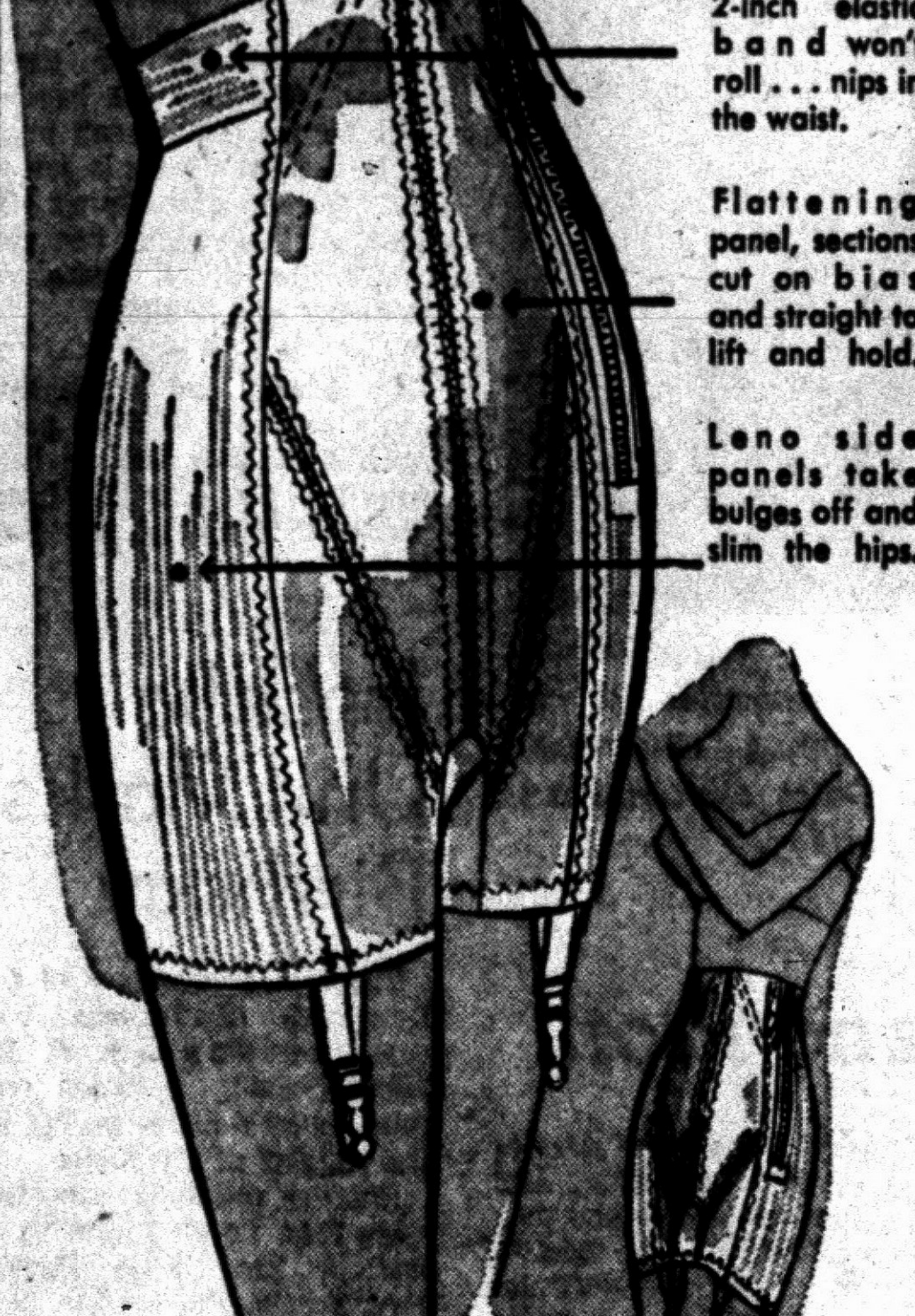

2-inch elastic band won't roll . . . nips in the waist.

Flattening panel, sections cut on bias and straight to lift and hold.

Leno side panels take bulges off and slim the hips.

Be slim for spring

. . . in girdle or panty

with no uncomfortable stays

8.50 CHARGE IT

Satin elastic panel designed to lift and hold your tummy without bones. Elastic waistband wraps around waist starting at sides of panel to give you the smoothest line ever. Leno sides give comfortable support. White. 25-32.

Federal's expert corsetieres will fit you correctly for comfort and figure flattery

Make Haste Slowly — Abby

Takes Time to Test Depth of Love's Irresistible Force

By ABIGAIL VAN BUREN

"DEAR ABBY: Do you believe in 'love at first sight?' A friend where I work fixed me up with a fellow she had been talking about for ages. On the first date I felt like I'd known him all my life and he said that's the feeling he had about me. Abby, I'm not cheap, but it was the most natural thing in the world for me to kiss him. I have seen him every night this week and I wonder if it's possible for someone to fall in love this fast? I am 31 and he is 24."

IN LOVE



ABBY

DEAR IN: Love is a "miracle" whereby two people become magnetized by each other. This can happen in a matter of minutes, but the true test of its depth and duration can be determined only by time. Make haste slowly.

★ ★ ★

"DEAR ABBY: What do you think of an old-maid neighbor of mine who is so man-hungry that she still has her mistletoe up over her front door? Whenever a man passes through she makes a big joke of it and grabs for him and kisses him a real good one. She is old enough to know better. Should I tell her that Christmas has passed?"

NEXT-DOOR NEIGHBOR

DEAR NEXT: A woman who is this hungry for kisses doesn't care when Christmas is. Just introduce her to a nice congenial gentleman who wouldn't mind playing Santa Claus.

★ ★ ★

"DEAR ABBY: Our son has been overseas for two years. He is coming home soon. He was married just before he left. His wife says we are not to meet him. We plan to stay at home and do as she says, but are we doing right by our son? Your advice will be our decision."

ANXIOUS MOTHER

DEAR MOTHER: Stay at home and if your son asks you why you didn't meet him—tell him.

★ ★ ★

"DEAR ABBY: I am the mother of a teenage girl, whose interests have strayed from school activities to "slumber parties" which are poorly chaperoned. These parties are held at a girl's house. There are 10 or 12 girls in the group. They are visited by anywhere from 12 to 30 boys all evening, until the wee hours of the morn.

"A party is planned for this Friday night and I told my daughter 'No!' I am being criticized (and even hated) by my own daughter and her friends for sticking to my decision, but I can see nothing but trouble ahead if I don't. Am I too old-fashioned?"

JUST A MOTHER

DEAR JUST: You may be criticized (or even "hated" now) but you will be thanked and loved later. Stick to your decision, Mother.

★ ★ ★

What's wrong with necking and petting? Get ABBY'S booklet, "What Every Teenager Wants to Know." Send 25 cents and a large, self-addressed envelope to ABBY, care of this newspaper.

For a personal reply, write to ABBY in care of this paper. Enclose a self-addressed, stamped envelope.

Got a News Story?

The women's department of the Pontiac Press would like to ask your cooperation on deadlines and preparation of news.

Copy for publication on any given day must reach the social desk by 8 a.m. that day.

★ ★ ★

If a club meeting or other social event occurs on Monday, the person in charge of publicity should see that the information is typed or written clearly and completely, and placed in the box just outside the front door of the Press building Monday evening or by 8 a.m. Tuesday.

If copy is brought in later than 8 a.m. it should be brought directly to the women's department, on the second floor, before 9 a.m.

★ ★ ★

In all news items, please report what the event was and when and where it was held. Please use a woman's married name or two initials.

Publicity chairmen should also include their own names and phone numbers.

Timely stories will be given preference as to detail and space.

Villa Franciska League to Help Home for Women

A number of Pontiac women are participating in the organization of a new group known as the Villa Franciska League. The league will raise funds for the Villa Francisko, a home for retired women on West Long Lake road.

Although operated by a Catholic order, the Daughters of Divine Charity, the home is non-sectarian, with guests of all faiths represented.

Among Pontiac workers for the league are Mrs. Donald Nicholie and Mrs. Addison Oakley. Bloomfield Township leaguers are Mrs. Anthony Michal and Mrs. Ralph Bearden.

Officers of the group are Mrs. Charles Stewart, president; Mrs. Robert Backstrom, vice president; Mrs. Richard Purdy, secretary; and Maria Purdy, treasurer.

Under the heading "Operation Villa," members have been raising funds for the home through a series of bridge parties, teas, luncheons, coffees, and other activities.

Mrs. Nicholie was hostess for a luncheon Tuesday at her home on East Iroquois road.

Miss McCarthar Honored at Shower

Charlene L. McCarthar, bride-elect of Air Force Lt. Arnold P. Sodergren, was honored at a shower given by Virginia Sherman Friday at her home on Cheltingham road.

Miss McCarthar is the daughter of Mr. and Mrs. Donald McCarthar of Lincolnshire street and Mr. and Mrs. Elmer Sodergren of St. Joseph. The couple will be married April 11.

Guests were Mrs. Richard Maloney, Mrs. Robert Terrell, Mrs. Maurice Morey, Mrs. Raymond Dobson, Mrs. Milford Connell, Mrs. Henry Hoyt, Mrs. Kenneth Smith, Mrs. Richard Ryan, Marilyn Niva, Mrs. James Boice, Mrs. Lyle Young, Mrs. Alfred Walker, Mrs. Edward Sherman and Mrs. Dorothy Smith.

Suffers Leg Injury

Dorraine D. Monroe of Forest street is recuperating from a leg injury.

Degree programs in Business Administration, Engineering Science, Liberal Arts and Teacher Education will be offered at Michigan State University Oakland when it opens next fall.

Society Hears Talk on CARE Program

Christopher Dean, Michigan's field director for CARE, spoke to members of Delta Kappa Gamma Society Monday at the John Monteith School.

Mr. Dean discussed the CARE program and showed the film, "To Help Themselves." A question-and-answer period followed.

Desserts served at the meeting carried out the day's international theme by representing four different countries.

Frieda Huggett was committee chairman for the day. Committee members were Aldene French, Marian Chubb, Eva Bigsby and Barbara Penman.

90 Turn Out for Dinner Held at Owen School

Some 90 parents and children were present for a cooperative dinner given Monday by students of Mrs. Norris Smith at Owen School. The group gathered in the school's multi-purpose room.

★ ★ ★

The yougsters presented a play entitled "A Pie for a Billy Goat." Mrs. John Newman showed a film of a trip the class took to a pony farm last fall.

Honor guests of the evening were Mr. and Mrs. Warren Abbott. Mr. Abbott is principal at Owen.

Dinner chairmen were Mrs. John Newman and Mrs. Edward Andrews.

Mothers making costumes and scenery for the play were Mrs. Andrew McSkulin and Mrs. Oldey Picklesimer, assisted by Mrs. Donald Sivrais and Mrs. Hubert Walls.

Cleaning Solution

A weak solution of borax or baking soda is good for cleaning refrigerator walls and ice trays. This should be done once a week for a really clean refrigerator.

Nadon's for Juniors

Sizes 5 to 15

Miracle Mile Shopping Center

Telegraph at Square Lake Rd.

Open Daily 'til 9 P.M.

It's Tony's 29th Anniversary and Your Opportunity to Save Plenty



TONY'S $8.00 BUDGET PERMANENT

Complete with Set $5.50

All other Permanents 20% off

HAIRCUTTING is an art—Not just a job. Let us prove to you that there is a difference. $2.00

Telephone FE 3-7186

Tony's BEAUTY AND BARBER SHOP MAIN FLOOR RIKER BLDG.

SPECIAL EVENT BEAUTY BUY!

Andre's Custom

Controlled Permanents

$7.50 - $10.00



See your hair take on a beautiful new look with a lively silken texture to highlight the curls and waves of this exquisite permanent! Personalized haircut, oil shampoo and Helene Curtis Suave set.

No Appointment Needed Immediate Service!

Open Monday and Friday 'til 9 P. M.

Andre Beauty Salon

2nd Floor Pontiac State Bank Bldg. FE 5-9257

RE-DESIGN your old jewelry



Remount your diamonds from old fashioned jewelry in a new, customized hand-carved mounting made by master jewelers.

Jewelry designed especially for you at a surprisingly low, low cost. Budget terms to suit your convenience.

Our trained jewelry designer will individually design a mounting to suit your personal taste. Ideas submitted for your approval *without cost or obligation*

Ask to see Redmond's special Designer's Group of mountings from $25.00

Optometrists—Jewelers

REDMOND'S

81 N. SAGINAW FE 2-3612

LEG CRAMPS?

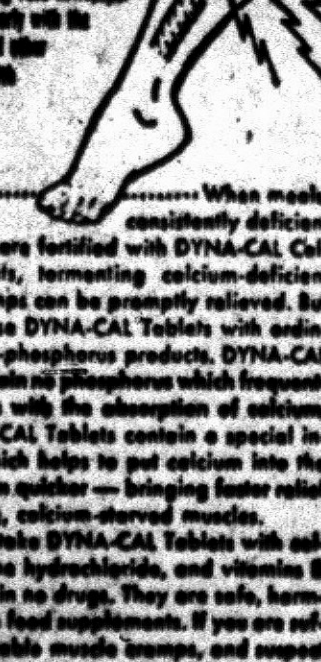

When meals, consistently deficient in calcium, are fortified with DYNA-CAL Calcium Tablets, tormenting calcium-deficient muscle cramps can be promptly relieved. But don't confuse DYNA-CAL Tablets with ordinary calcium-phosphorus products. DYNA-CAL Tablets contain no phosphorus which frequently interferes with the absorption of calcium. And DYNA-CAL Tablets contain a special ingredient which helps to put calcium into the blood stream quicker — bringing faster relief to cramping, calcium-starved muscles. Pleasant-to-take DYNA-CAL Tablets with sodium, betaine hydrochloride, and vitamins D and C contain no drugs. They are safe, harmless, calcium food supplements. If you are suffering miserable muscle cramps, and suspect you are not getting enough calcium, ask for DYNA-CAL Tablets, today. Bottles of 90 tablets, $1.50.

NATURAL HEALTH FOODS

17 Years in Pontiac

8 Mt. Clemens St.

Just Off Saginaw

FE 4-4601

12 *Reasons Why You Should Buy Your* **Easter Shoes** *at* **DIEM'S**





Fine Footwear

87 NORTH SAGINAW STREET

Shoes for Men and Women

1. **CHOICE OF NATIONALLY KNOWN MAKES** Including Naturalizers, Scarpanelli, Bellissa, Trampeze and many others.
2. **FINEST QUALITY** Every pair of Diem's Shoes has been selected for quality, plus.
3. **NEWEST STYLES . . .** Our connections with foremost makers places us in line for the newest styles.
4. **PERFECT FIT . . .** Each pair of shoes is fitted to you before you buy.
5. **EXPERIENCED FITTERS . . .** Diem's shoefitters have had years of experience and know shoes that fit look better and are more comfortable.
6. **PROMPT, COURTEOUS SERVICE . . .** No long waiting as there are always experienced sales people to serve you.
7. **LOCALLY OWNED STORE . . .** Diem's will be here tomorrow to service the shoes sold to you today. Buy in Pontiac from Pontiac merchants.
8. **PLEASANT SURROUNDINGS . .** Diem's Shoe Store is so arranged to give you comfort from the first step until you are leaving.
9. **STYLES PERSONALLY SELECTED . . .** Mr. Diem, the owner, is also the buyer and his frequent trips to New York are so that you have the newest of the new.
10. **PRICES ALWAYS LOW . . .** No matter where you shop, comparison will prove that you do save by selecting your shoes at Diem's.
11. **LAY-AWAY PLAN . . .** You may use our convenient lay-away plan on purchasing Diem's better shoes.
12. **FREE PARKING . . .** We pay the parking fee when your purchase is $2.00 or more.

Shop Friday Night 'til 9 P. M.



BLOUSES

...3.98

and 5.98

Frosting for your Easter suit. In nylon or dacron and cotton blends. Cotton batiste. Jewel neck and mandarin ties. White and pastels. Sizes 30 to 38.

Blouses — Main Floor

Our shorties put you hand-in-

GLOVE

with spring

...$2

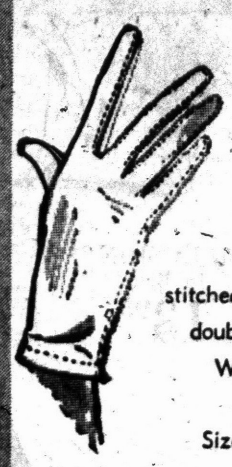

Classics in hand stitched shorties of double woven cotton. White or pastels and high shades. Sizes 6½ to 7½.

Gloves — Main Floor



A Handful of Fashion . . . leather-look

HANDBAGS

...7.98

Beautifully grained easy-care Weldon with the look of leather. Pick a pouch, a satchel or an elongated bag. In ivory, black, navy, toast, white or orange.

Handbags — Main Floor

SPECIAL EASTER SELLING

Our Own Braunda

SEAMLESS NYLONS

...87c

Box of 3 Pr. 2.49

15 gauge, 15 denier, including spring shades. Ginger Beige, Sea Shell and Cream Beige.



Hose — Main Floor

SPRING BEGINS

IT COST NO MORE AT A FINE STORE

at Arthur's

Easter **HATS** in the season's new shapes

SPECIALLY



PRICED!



Look at the savings . . . just when you want a new hat most!

150 HATS

Regular 8.98 to 10.98 $6 Regular 12.98 to 16.98 $10

Hats that catch the eye, shapes that are shamelessly flattering. The majority are trimmed with beautiful flowers, wispy veils, or pert feathers.

Millinery Salon — Second Floor



Alterations made in time for Easter wearing.

THE SILKEN TEXTURED LOOK...

leading Spring Fashion in Figure Flattering

DRESSES ...14.98 to 39.98

• For Juniors • For Misses • For Women

Wonderfully smart and wearable silhouettes in the three important spring fashion news. The Sheath, the Shirtwaist, and the Costume. Beautifully textured pure silk or silk and rayon wonder-blends. High shades, navy, beige or grey.

Dress Salon — Second Floor

Specially Purchased Specially Priced

Precious Mink



In Important Little Shapes and Sizes for Spring!

$399 $499

If there ever was a time to select a special little mink, whether it be your first or an elegant extra . . . this is the time to let Arthur's credit plan help you take advantage of these special prices!

Natural Royal Pastel Mink
Natural Cerulean Mink
Natural Silverblue Mink
Natural Ranch Mink

3 Initial Pride of Ownership Yours by courtesy of Arthur's.

*Fur products labeled to show country of origin of imported furs. Plus 10% Federal Tax



Walk away with Fashion Honors

WALKING SUIT

with blouse and lining of print.

...59.98

other suits to 79.98

The walking suits are the reigning spring favorite and this one has a beautifully coordinated look. The coat and skirt are Leno weave worsted: the lining and blouse are an effective floral print. The 32-inch coat has a notched collar and flap pockets, push-up sleeves. Sizes 9 to 15. Blue.

Suit Salon — Second Floor

FREE DOWNTOWN PARK-SHOP

Ticket validated with a $2 Purchase

They'll Date You!

Beware of Extreme Mannerisms

By JOSEPHINE LOWMAN

Our gestures and mannerisms have a terrific effect on the way we seem to others. As a matter of fact they often reflect inner nervousness and insecurity, or calm and poise.

Many mannerisms are just nervous habits. These may have been acquired during some time of strain or may be due to natural temperament. Whatever the cause, it is a good idea to check ourselves every once in a while because they are not attractive.

This is especially important for the underweight woman. She uses up tremendous amounts of energy in this way. A relaxed attitude will not only banish the mannerisms but will help with a gain in weight.

A few easy, graceful or enthusiastic gestures may enhance conversation, but these are far different from the nervous strumming of fingers on chair arms, from twitching about when sitting or exuberant leg swinging or nail biting.

The person who constantly indulges in gestures or extreme mannerisms is tiring and we are likely to be diverted from her conversation by her drawing room gymnastics. We all fall into some such habits unless we are careful.

As women grow older they may accumulate new mannerisms, postures and attitude. The spine is not so flexible as it once was unless you have exercised regularly. The joints may be a little stiffer. You may have a touch of arthritis and your muscular coordination may not be so good. Investigate the mannerisms which these symptoms may produce. You need not give in to them wholeheartedly.

I discussed facial mannerisms not long ago in my column and suggested that they also are tiring. They, too, age prematurely by creating lines in the forehead, between the eyes and at the corners of the eyes.

Eyes alight, a vivacious facial expression and a gallant, graceful carriage are to be coveted, but these can be eclipsed by a nervous screen or meaningless gestures.

If you would like to check yourself you may want my leaflet, "Mannerisms of Age." If so, send a stamped, self-addressed envelope with your request for leaflet No. 67 to Josephine Lowman in care of this newspaper.

Tomorrow: "Accessories Count, Too, In Being Well Dressed."



Mr. and Mrs. B. E. Eynon of Brookside drive, Bloomfield Township, stop to pose aboard ship in New York harbor just before sailing on a cruise to Bermuda.

Explain How Thank-Yous Were Lost

By EMILY POST

"Dear Mrs. Post: I was married seven months ago at which time I received many wedding presents — most of them were checks. I sent personal notes of thanks for each gift immediately upon my return from my wedding trip.

"At this late date I hear tell people have not received my thank-you notes. The only thing I can attribute it to would be the fact that I gave several of these notes to one of our office boys (who is no longer here) to mail and perhaps he never did so.

Answer: The best thing to do is to write a note or telephone each person who may not have received your thanks and explain that if they have not had a letter from you it is because of a neglectful office boy.

"Dear Mrs. Post: What is your opinion of a dinner guest wiping her silver on her napkin before beginning to eat? I was never so insulted in my life when a guest did this in my house."

Answer: I certainly understand your feelings as I can't imagine such rudeness in a private house. Even in a restaurant it would be rude to wipe off the silver unless it is obvious that a certain implement is not clean — and no waiter in sight to bring you another.

Alpha Delta Kappa Unit Initiates 11 New Members

State officers of Alpha Delta Kappa Sorority initiated new members into Rho Chapter at a luncheon meeting held Saturday afternoon at Rotunda Inn.

The state officers were Mrs. E. Cleo Wiley, president, and Mrs. N. G. Polk, corresponding secretary, both of Pontiac; Mrs. Chester Dasher, Mrs. Carol Bushong and Mrs. Walter Maas.

* * *

Initiated were Lois Buckbinder, Mrs. Ronald Carr, Mrs. Rexford Hagood, Mrs. Harold Johnson, Mrs. Byford Laur, Mrs. Harry L. Saunders, Margaret H. Scott, Mrs. Walter Sheffield, Mrs. Henry Visschers, Mrs. Isa Vogel and Mrs. David Walls.

Appointed to committees were Miss Buckbinder, bylaws; Mrs. Laur and Mrs. Saunders, telephone; Mrs. Hagood, ways and means; Mrs. Vogel, altruism; Mrs. Visschers, bonds; Mrs. Walls, program; and Mrs. Sheffield, publicity.

The next meeting will be held May 7 at the home of Wilma Webb, president in Keego Harbor.

Roses, Annuals Topic for Club

The Lorraine Manor Branch of the National Farm and Garden Club met Tuesday evening at the home of Mrs. William Kinch on Fernbarry drive. Mrs. Donald Scott was cohostess.

Mrs. Burton Strong and Mrs. Warren Cleven gave reports on the planting and care of annuals and roses.

Guests attending were Mrs. H. J. Nickel, Mrs. Charles Sandomir, Mrs. Leland Guest and Betty Mendham.

Wedding SPECIALISTS

Professional Photographic Coverage of Your Wedding Day COMPLETE

Call OR 3-7281

Sayles Studio

4431 Dixie Hwy. Drayton Plains

Beauty Clinic

by Edythe McCulloch

WHAT IS CHARM?

Charm is the illusive "something" that can even take the place of beauty in a woman. You can cultivate charm. Practice does make perfect the habit of a smile in your voice and facial expression. The difference between a smile and a charming smile is that it must come from within.

Practice slowing down to appear poised instead of harassed, speaking softly and clearly instead of rushing through your speel and then repeating.

Although face and figure may not represent your fortune, the charming woman senses that it does offer a form of social security.

Phone Edythe McCulloch Beauty Sheppe, FE 2-7431, 606 Pontiac State Bank

Professional PERMANENTS Styled as YOU Like it!

HAIR CUTTING—TINTS FREE PARKING

IMPERIAL BEAUTY SALON

219 Auburn Ave. FE 4-2878

No Appointment Necessary

EDITH STENSON, Owner

Low, Low Prices on Custom Draperies

The YARDSTICK

MIRACLE MILE

We Buy All Types of WASTEPAPER

NEWSPAPERS 75c 100# CORRUGATED 80c 100#

Pontiac Waste Material Co.

185 Branch FE 2-0209

MEET for LUNCH

RIKER FOUNTAIN

Sealtest Ice Cream

Popular Prices

Riker Building Lobby

THE Florsheim TUNIC



Black Patent

$18.95

Florsheim combines fashion and fit in this arch-hugging ankle strap—all the comfort a busy foot demands.

TODD'S Shoe Store

Shoes for the Entire Family

FE 2-3821 20 West Huron Street

Jane Lee

EASTER DRESSES



Choose from dozens and dozens of new silks, cottons and rayon-linens in a very new silhouette, every pretty new color. Shop today.

5.99 To 15.99

COATS and SUITS



Suits with slim skirts and demi or dressmaker jackets. Coats in flannel, waffle weaves and wool blends. Detachable linen or fur collars.

12.99 To 24.99

NYLON GLOVES In white stretchies $1

MICRO MESH SEAMLESS HOSE 2 Prs. 1.75



Children's Easter DRESSES

Bouffant Nylons Sizes 1-3, 3-6x and 7-14

From 3.99

Jane Lee

41 NORTH SAGINAW STREET and MIRACLE MILE



Pretty Pumps on Parade

Red Cross Shoes

Pumps keyed to springtime . . . fashioned with unmistakable grace from their slim heels to their gently tapered toes. Choose yours . . . each with that fabulous feel and perfectionist fit you love.



ILLUSION In Black 13.95

CONTOUR Black Patent Bone 13.95

BEAU TIE In Black 12.95

PAULI'S SHOE STORE

Serving Pontiac for Over 75 Years

35 N. SAGINAW Open Friday Night 'til 9

FINE FLOWERS - SINCE 1890



PEARCE'S for Choice Homegrown EASTER FLOWERS

EASTER LILIES priced from $3.50 to $15

Choose from a Wide Selection!

SPECIAL IN CHOICE PLANTS

Tulips—Daffodils—Azaleas Hyacinths—Hydrangeas

Priced from $3.50

CORSAGES

Priced from $2.50 and up

Roses—Carnations—Gardenias Orchids—Spring Flowers

Special Children's CORSAGE $1.25

Beautiful Easter Arrangement $5.00 and up

Choicest of Blooms in Attractive Vases

Flowers Telegraphed Any Place in the World

2 Daily Deliveries to Detroit, Bloomfield Hills, Birmingham and intermediate points.

OPEN EVENINGS 'TIL 9 SUNDAYS 9 TO 4 P. M.

FOR BEST SELECTION ORDER EARLY

PHONE FE 2-0127

Pearce Floral Co.

559 Orchard Lake Avenue

PLENTY OF PARKING SPACE

April 8 in Southfield

Slate Xway Hearing

SOUTHFIELD — April 8 is the date set for a public hearing on the proposed Southfield expressway between Eight and Nine-Mile roads.

The meeting to be held in the Southfield High School gymnasium at 7:30 p.m. has been called for by the State Highway Department.

Southfield and Lathrup Village officials will be invited to a special meeting called by the Oakland County Road Commission April 3 at 10 a.m. in the commission offices on Telegraph road, Pontiac, City Clerk Patrick Flannery said today.

"The purposes of this meeting is to discuss traffic plans for Southfield road beyond the proposed expressway, north of Nine-Mile road," Flannery said.

Flannery said the problem the city is faced with is if the $4,900,000 expressway is built, what will happen to the six lanes of traffic when they reach north of Nine-Mile road where there is only one traffic lane each way.

The City of Southfield has never agreed to the conversion of Southfield road into an expressway.



MARY CATHERINE BEECHUM

The betrothal of their daughter, Mary Catherine, to Karl Liewart is announced by Mr. and Mrs. George N. Beechum of 4787 Dixie Hwy., Drayton Plains. The fiance is the son of Mr. and Mrs. Otto Liewart of 1611 Eason St., Waterford Township, and attends the University of Michigan. No date for the wedding has been set.

Hold Avon Youth on Alcoholic Beverage Count

AVON TOWNSHIP—Backing out of a private driveway here without stopping led to the arrest of a 20-year-old Pontiac youth who was later jailed for having six bottles of beer in his car, Romeo State police reported today.

Richard Gibson, of 2761 Vendome St. is in Oakland County Jail today, charged with having alcoholic beverages in his possession. He was arrested on Auburn road here by Romeo State troopers. They said he failed to stop when leaving a driveway and also had some defective equipment on his car. Further investigation revealed the beer in his car.

Gibson was to be arraigned today before Justice Luther C. Green in Rochester.

Examined on Charge of Holdup Attempt

OXFORD — Robert Greenwood, 21, of 177 Broadway St. was examined yesterday before Justice Fred Stevens here on a charge of attempted armed robbery and was bound over to Circuit Court. Oxford Police Chief Al Roberts reported today.

★ ★ ★

Greenwood allegedly tried to hold up gas station owner Rex "Red" Hallock at gun-point on March 17. As Greenwood forced the barrel of his 22 caliber rifle through the door of the station, police said, Hallock grabbed it and his assailant gave up without a struggle.

Greenwood claims he wanted to sell the gun. He will be arraigned at 1 p.m. Monday before Oakland County Circuit Court H. Russel Holland. Unable to post $500 bond, Greenwood remains in jail today, police said.

OES Bake Sale Set

CLARKSTON—A bake sale will be held from 10 a.m. to 4 p.m. Saturday at the S.S. Kresge store in Drayton Plains Shopping Center, to be sponsored by the Joseph C. Bird Order of Eastern Star here.

Teacher Salary Schedule OK'd

Walled Lake's Board Hikes Starting Rates, Adds Increments

WALLED LAKE — A teachers salary schedule for the 1959-60 school year was approved at a special meeting of the Board of Education, Clifford H. Smart, superintendent of schools announced today.

The present starting salary schedule for teachers having bachelors degrees is $4,200. It is to be raised for beginning teachers to $4,300.

For teachers holding masters degrees the starting rate will climb from $4,400 to $4,500.

Annual increments will remain as they are at $200 but one additional step is being added at the top of the schedule, Smart said.

★ ★ ★

Changes will provide a $300 increase for each teacher with a bachelors or masters degree who is presently employed.

Total cost of the increase for the 214 teachers on the staff will be $64,200, according to Smart.

The maximum salary schedule for teachers with bachelors degrees will be raised from $6,000 to $6,300 and for those with masters degrees, from $6,600 to $6,900.

This salary schedule will become effective when contracts are issued this spring, probably in April, said Smart.

Young Drivers Need Hazards Training

LOS ANGELES (AP) — Student drivers, says a safety engineer, should be trained like soldiers, being exposed to hazards repeatedly until they instinctively react correctly.

Dr. Earle Hannaford of the American Telephone and Telegraph Co. told a safety conference Tuesday that traffic hazards could be simulated in motion pictures showing traffic rushing toward a driving class.

Through repeated exposures under nonpanic conditions, he said, student drivers can acquire built-in responses for use when the real thing comes along.



RUTHALEE LOCKYEAR

Planning a May wedding are Ruthalee Gilham Lockyear and Calvin Osterkamp whose engagement is announced by her parents, Mr. and Mrs. Edward Lockyear of Evansville, Ind. The fiance is the son of Mr. and Mrs. Henry Osterkamp of 4902 Algonquin St., Clarkston.

Warn Residents of Fire Hazard

Fire Officials Sound Alert on Grass Blazes in Oakland County

Fire chiefs in communities throughout Oakland County today warned residents to use care in starting rubbish fires this time of year. They said winds are liable to fan the flames and cause grass fires of major proportions.

★ ★ ★

The fire officials asked that homeowners burn their trash in special wire or metal containers rather than in open fields. They also warned people not to leave their rubbish fires unattended.

An added precaution, they said, would be to have a broom, shovel or hose close by to use in case the fire gets out of control and starts to spread in the dry grass.

Older persons were advised not to try to fight the blaze themselves if it should suddenly be fanned by high winds. They are asked to call their fire department immediately while the blaze can still be confined to a small area.

Dairy Princess Contest Slated

Event to Be Held at Annual Farm Bureau Party April 16

An Oakland County Dairy Princess will be selected in a contest this spring, Jay Poffenberger, county agricultural extension agent, announced today.

Contestants will vie for the title at the annual Farm Bureau Party to be held in Davisburg April 16, he said.

In order to qualify for competition, the girls must have dairy farm background. That is their parents or guardians must derive at least part of their income from dairy farming, or the candidate must have lived on a dairy farm during part of her life.

Furthermore, she must be single, never married, at least 16 years of age and have a doctor's certificate of good health.

Entrants must be available for personal appearances during the year commencing with the contest and continuing until the 1960 Princess is selected.

Application blanks can be obtained from Stuart Hutchins, contest chairman, at 2071 John R Rd., Rochester or at the Cooperative Extension Service Office, 1260 West Blvd, Pontiac.

Man From Area Burns to Death on Detroit Job

ROYAL OAK TOWNSHIP — A night watchman from Royal Oak Township burned to death yesterday when a makeshift stove blew up where he was working in Detroit.

The victim, David Wilburn, 42, of 20791 Parkside was pouring fuel oil onto the open flames when the stove exploded. Critically hurt in the blast was his companion Edward J. Steward, 22, of Detroit.

Wilburn was dead within minutes after the explosion; Steward was rushed to Receiving Hospital in Detroit where his condition was reported unchanged today.

Police said the men were warming themselves before the stove in a construction shanty at the site of a sewer project on W. Vernor highway near Woodmere street, Detroit.

Oxford Village Council Elects Allen E. Valentine President

OXFORD — Allen E. Valentine was unanimously elected president of the Oxford Village Council at last night's annual meeting in the Municipal Building here.

★ ★ ★

Before his election, Valentine, acting as president pro tem, presented an inscribed lighter, from the Council to retiring president Ted Pearson Jr. in recognition of his service to the community from 1952 to 1959.

★ ★ ★

A resolution, drafted by Edmond Unger, was later read into the council minutes commending Pearson for his unselfish devotion to duty during his terms of office—one year as councilman and six years as village president.

★ ★ ★

New councilmen Gordon Mathie, Neil Coulter and Unger, re-elected incumbent, were sworn in by Ralph Precious, village manager.

STAYS IN TRIPLE POST

Unger was elected president pro tem of the council, and Precious was named to continue serving as combination village manager, treasurer and clerk. Robert Parenti was reappointed village attorney.

★ ★ ★

Visitors at last night's meeting were William Shoup, Lake Orion village president, and two of his fellow councilmen, Robert Hauxwell and Hugh Galloway.

★ ★ ★

The trio entered into an informal discussion of the proposed sewage disposal system now under consideration for the area. No official action was taken and no specific recommendations were made.

★ ★ ★

Proposed reassessment of all Oxford village property was discussed by the council and Precious was directed to get cost estimates—both with a view to having the village do the job alone and also if it were done in conjunction with the township.

★ ★ ★

The president then was authorized to appoint a six-man advisory committee to study the needs of the village. Members will include Edward J. Bossardet Jr., Gerald Olrich, Stewart Langley and Harry Hall and two others to be named later.

Precious presented the budget for fiscal year 1959-60, and a special council meeting was set for next Tuesday night to discuss it.

NEW '59 WAGONS
RADIO HEATER $1995.00
BIRMINGHAM RAMBLER
MI 6-3900

UNITED
SHIRT
Distributors
At Tel-Huron

SPECIAL
THURSDAY - FRIDAY
SATURDAY ONLY
HALF SOLES
Men's, Women's Children's Leather or Composition
$1.69 Pr. Att.
NEISNER'S
5¢ TO $1 — VARIETY STORES

Real Easter Value
BOYS' SWIRLS
$3.99 to $5.95
Widths B and D
Black
Sizes 9-3
Also 3½-6
Clown's Sandals
for Children
$2.49
Roomy, lightweight, airy sandals.
Sizes to 3
White and Pastels
Go first to Neisner's

FOLLOW THE PARADE TO OUR
NEISNER'S EASTER SAVINGS EVENT
5¢ TO $1 — VARIETY STORES
sale!
NYLON LACE TRIM SLIPS
1.77
2 for 3.50
2 bar tricot slips with shadow panel, and lavish nylon trim. Several styles to choose from in white and colors. Sizes 32 to 40.
Screen Star
Full Fashioned NYLONS
now only 69¢ pr.
51 gauge 15 denier, and 60 gauge 15 denier with dark seams. These lovely nylons are flattering and long-wearing. Stock up now! Souffle and Quiet Beige. Sizes 9-11.
3 PAIR 2.00
SEAMLESS NYLONS
98¢ pr. 3 pair 2.89
Regular or mesh. No need to worry about crooked seams when you wear these seamless hose. Souffle and Quiet Beige. 9-11.
Shredded Cellophane GRASS
15¢ and 29¢
Green, purple. 15¢ - 1¾ oz. pkg. 29¢ - 4 oz. pkg.
BIG BUY
plain or spiced Jelly EGGS
Delicious tasting. Fill those Easter baskets!
27¢ lb.
LOOK! CHOCOLATE BUNNIES
49¢ EA.
Pure milk chocolate sitting or standing rabbit or Bonny Bunny so beautifully decorated in attractive see-thru box.
Ruby Magic Dip Egg COLORS
29¢
Will color 75 eggs. Safe harmless. Make brilliant color combinations.
PLUSH BUNNY
1.99
So soft and appealing to little tots. Be sure to give them one this Easter. Several colors to choose from.
EASTER BASKETS
15¢ to 69¢
Many shapes and sizes
Foil Wrapped SOLID CHOCOLATE EGGS
Pure milkchocolate. Always a favorite.
39¢ bag
panned Marshmallow EGGS
Colorful eggs for filling baskets. Delicious eating. Bulk or bag.
33¢ lb.
BUNNY ON STICK
25¢
Chocolate Marshmallow Bunny Pop on stick. Has candy eyes, nose and mouth.
Candy Filled EASTER BASKETS
89¢-1.00
So temptingly made up of delicious Easter goodies ... jelly eggs, panned eggs, chicks, bunnies, chocolate eggs ... all wrapped in cellophane with a perky bow.
Big beautiful BASKETS and NOVELTIES to 2.99
Happy Easter & Presto Chick Chick EASTER EGG DYE
10¢ - 19¢
6 pure bright colors plus new novel comic cut-outs and Easter transfers.
42 NORTH SAGINAW
Open Daily 9:30-5:30
Mon., Fri., 9:30-9
NEISNER'S

Car Drives Self by Radar System

Engineers Devise Plan Using Strip of Foil or Paint Along Highways

NEW YORK (UPI)—A system whereby a car can almost "drive itself" on the highway with no more guidance than a painted line was outlined by two Baltimore engineers.

★ ★ ★

Dr. Yaohan Chu and P. N. Buford, both employed by the Westinghouse Electric Co., said they soon will begin testing the radar-auto device they developed in spare time research.

The system relies on an auto-installed radar assembly—which they estimate would weigh about 40 pounds and can be manufactured for about $250 per unit—and either a strip of foil or a special metallic paint line on the highway from which it picks up signals, the engineers said in a report to the institute of radio engineers convention.

The system can be installed to steer the car, indicate its distance from other automobiles, "report" the closing rate between the car and another, and give a warning signal if collision appears imminent, the engineers said.

★ ★ ★

Chu and Buford said the radar set-up also can be set to read coded direction signs implanted in the foil strip or metallic line. They suggested that nationwide agreement could be reached on code symbols for speed and other highway directions to be set on the pavement in the form of small parallel areas of the strip or paint.

The engineers said they believe the program can be in experimental use within two years and in general use within five years.

Meager Spread Drives Home Hunger Theme

HONOLULU (AP)—A bowl of saimin (Japanese noodles) was the only food on the menu at a public dinner here.

The dinner marked the 10th anniversary of the United Nations Declaration of Human Rights and was sponsored by the Honolulu YMCA.

The idea was to show how little food people in many parts of the world have to eat.

Bob Considine Says:

Some Little Things That Count in Big World

NEW YORK—In a world where so much stress is put on bigness—sizes in olives, for example, begin with colossal, or some such word—it is a pleasure to read about V. K. Zworykin's Radio Pill. The Rockefeller Institute scientist is one of 10 winners of the 1958 Miniaturization Awards.

Working with a jeweler's eyepiece, apparently, Dr. Zworykin managed to stuff a complete high-fidelity FM radio broadcasting station into a capsule—including microphone, power oscillator, antenna and battery.

You eat it, of course. Then it broadcasts a lot of interesting facts about you as it meanders through your body. Comes in several flavors.

Not to be out-littled, Peter J. Pijoan and John Buckley of Westinghouse built a gyro motor the size of a dime. The wheel rotates at a speed of 27,000 revolutions per minute, breaking Latin America's old record.

★ ★ ★

The Sonotone people, or elves, won an award with a hearing aid that is worn entirely in the ear. It is the size of an adult's thumbnail, weighs half an ounce, requires no cords or buttons, amplifies sound 400 times.

This is even lighter than the late Walter Howey's patent-applied-for hearing aid, which consisted of a pearl button for the ear and a little piece of insulated wire running down the cheek and neck to the inner collar of one's coat. There the wire was fastened to the cloth by a small safety pin.

★ ★ ★

"You call that a hearing aid?" the man at the patent office thundered at the versatile editor. "Why, it has no mechanism, no batteries, microphone, nothing!" "Of course, it's a hearing aid," Walter replied icily. "If you wear one, people talk louder."

Keith O. Johnson of Stanford University won a prize (and soon a fortune, one presumes) by building a fine tape-recording machine that is the same size as a kitchen matchbox but records much better.

If he ever has to make an adjustment on it, and needs a proper flashlight, he can call up a fellow winner—Diamond Ordnance Fuse Laboratories—and borrow some pinhead-size electric lights. These are .1 inch in length and .35 inch in diameter. They weigh 5 milligrams.

The jewel of the award list is the Martin Company's 5-pound atomic generator, named SNAP—III. Soon as we learn what it does, and what it could do if dropped on Lhasa, you'll be the first to know. We're submitting all these items to a magazine editor we know, the inventor of the small check.

A lead, rhyming with reed, as you know, is the opening statement or paragraph of a news story. The high incidence of ulcers and disagreeableness among reporters and rewrite men can be traced in part, at least, to their eternal search to find the proper word, the proper thought, the proper alignment of facts in the order of their importance.

Ray Erwin, discussing leads in his Editor and Publisher column, tells a harrowing story about a debate, once upon a time, among Davis J. Walsh of INS, Henry McLemore of UP, and the late great Eddie Neil of AP, who all tried to write a lead for this set of hypothetical facts:

"Last half of ninth inning in deciding game of World Series. Babe Ruth at bat in Yankee Stadium. Three men on and Yankees behind by three runs. Ruth hit a home run out of the park, winning the game and World Series—but the ball struck and killed President Roosevelt, who had left the game early."

I won't sleep for nights.

A foreign firm recently won a contract to supply needed material for the building of the Air Force Academy. The salesman who made the deal was exuberant. After kissing an Air Force general on both cheeks he said, "Now, I must do something good for the academy; I must give it a present. Could I buy you something you could use . . . like a football team?"

Worse luck, the Academy already had one.

Witness to Have It Soft

MONTPELIER, Vt. (UPI)—After witnesses complained that the old hardwood-seated witness chair in Montpelier Municipal Court was uncomfortable it was replaced with a new leather upholstered witness chair.

Make Pots and Pans Gleam and Glow—IN SECONDS!



COPPER GLO cleans and shines copper, stainless steel and chrome *easily, quickly.* ALUMI-GLO removes cooked-in stains, restores satiny lustre *without hard rubbing.* COPPER GLO and ALUMI-GLO are gentle on hands. At food stores now.



NATIONAL FOOD STORES

We reserve the right to limit quantities.

Prices Effective thru Sat., March 28th

EASTER PARADE

Fully Cooked Mellow SMOKED HAMS Lb. 35c

Sorry No Sales to Dealers

FULL SHANK PORTION

14 to 16 Size WHOLE HAM Lb. 49c BUTT PORTION Lb. 49c

Fine With Ham or Turkey... Ocean Spray Whole or Jellied CRANBERRY SAUCE 2 No. 300 Cans 45c

Uncle Tom Fully Cooked Semi-Boneless Hams . . Whole or Half Lb. 69c

Hygrade's Skinless, Defatted Canned Hams . . . . . 8 1-Lb. Can $5.99

Hillside Hickory Smoked Sliced Bacon . . . 1-Lb. Pkg. 45c

Top Taste Mich. Grade 1 Pork Link Sausage . . 1-Lb. Pkg. 59c

Fancy 8 to 14 Lb. Size Hen Turkeys . . . Lb. 49c

National's So Fresh Frozen Fish Sticks . . . . 10-Oz. Pkg. 35c

All National Food Stores will be Closed Good Friday From 12 Noon To 3 p.m.

Beltsville Oven Ready Turkeys 4 TO 7 LB. SIZE Lb. 39c





Golden Ripe Top Quality BANANAS 2 Lbs. For 25c

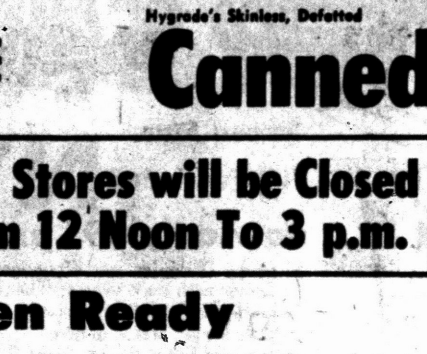

MAKE NATIONAL YOUR HEADQUARTERS FOR EASTER PLANTS



6 Blooms TULIPS Foil Wrapped Large Pot $1.99 Each

Artificial, Corsages Ass't Colors in Plastic Box 69c Each

Snow White 4 to 5 Bloom LILLIES Foil Wrapped Large Pot $2.59 Each

Mums Assorted Colors, Large Pot $2.59 Each

3 Large Blooms HYACINTHS Foil Wrapped, Large Pot $1.99 Each

Easter Plants Available Thursday thru Saturday, March 26-27-28

Dole's Sliced Pineapple . . . 2 No. 2 Cans 69c

Liptons Tea Bags . . . . . Pkg. of 100 $1.23

Shedd's Salad Dressing . . Qt. Jar 49c

Hunt's Tomato Sauce . 3 8-Oz. Cans 29c

Chicken of the Sea Chunk Tuna . . 3 6½-Oz. Cans 89c

Hunt's Halves Bartlett Pears . . . No. 300 Can 29c

TOP TASTE SLICED WHITE BREAD 2 20-Oz. Loaves 39c

Complete Variety of Fresh Pack EASTER CANDYS

Jellie Bird Eggs	24-Oz. Pkg.	39c
Pigeon Eggs	12-Oz. Pkg.	29c
Jumbo Eggs	10½-Oz. PKG.	39c
Marshmallow Rabbits	Pkg. of 10	19c

Salerno Graham Crackers . . 1-Lb. Box 29c

Orchard Fresh Applesauce . . . . . 4 16-Oz. Cans 49c

Top Taste—Save 6c Cracked Wheat Bread 16-Oz. Loaf 15c

New Donors Are Sought by GOP

County Group Issues Bright Red Brochure About Democrats

The Oakland County Republican Finance Committee says it is trying a new approach in hopes of raising $70,000 so Michigan won't "go under in another Democrat tide."

The party's county finance heads are temporarily looking past regular contributors to the party and going after others who haven't been asked to give before.

These untapped sources have in their possession already or can expect to receive a bright red brochure from the committee entitled, "The threat of the Democrat Party to you, your family, and your future!"

It asks that persons "please be in a receptive mood" when a member of the committee calls on them to give and join the GOP.

★ ★ ★

"We're trying to broaden the giving base and get more people interested, both financially and politically," said George Labadie, committee executive secretary.

Funds the committee hopes to raise will be split three ways—some staying in the county, some going to the Republican State Central Committee and the rest to the national party, Labadie said.

Carlos G. Richardson, chairman of the county's Democratic Committee, read over a copy of the handout and offered to donate 46 cents. Richardson was not on the committee's mailing list.

"It's not a new approach," he said. "It's the same old thing. It's awful easy to criticize and condemn the Democrats, but do the Republicans advance in this how they would handle the state's finances?"

Local Republicans seek new sustaining contributors who can give $1 per month or subscription contributors at $5 a year. This is spelled out in 10,000 pamphlets prepared for the committee by a top member of the MacManus John & Adams advertising firm in Bloomfield Hills.

Newspapers reach the same people—practically everyone in every market — day after day. For newspapers offer news and features of special appeal for every member of the family.

State Senator Cuts Quite a Figure

PROVIDENCE, R.I. (UPI)—A Republican state senator from Westerly, R.I., boasts a wardrobe that would make any U.S. Senator envious.

This Beau Brummel is Antonio C. Trovato, who says he wishes his colleagues weren't so casual toward their attire.

Trovato, who owns 23 suits, a dozen hats (including a fur Yukon cap), and seven fancy vests, says that "being a legislator is a high position and the members of the General Assembly should take greater pride in the way they dress."

He's also critical of newsmen who appear in the chamber "dressed in untasteful sports jackets, store-bought."

The youthful senator can well afford to be critical, however. In private life he's a custom tailor.

Reckless Legislation?

HARTFORD, Conn. (UPI)—Legislators had to look twice when a bill was submitted to the General Assembly. They looked, then looked again. The bill stated, "An Act concerning reckless driving, providing for same."

Audrey Meadows Brings Zest to Any Role

NEW YORK (AP) — "I don't want to play Lady MacBeth or be a big fat star," said Audrey Meadows. "I just want to keep working.

"I'm a kind of slap-happy character. I've loved every show I've been on."

★ ★ ★

And titian-haired Audrey, the China-born daughter of an Episcopal missionary — she used to teach Sunday School — has been a standout in practically every branch of the entertainment field.

She started as a concert singer at 16. She sang and danced in Broadway musicals. She became known as television's brightest, breeziest young comedienne.

After a two-year layoff, she resumed her career as a quiz show performer and guest star. This Friday night she tries a new role, pinch-hitting for Edward R. Murrow.

★ ★ ★

"I'm glad they had a sinking spell and hired me for this job," she said, cheerfully. "I've always wanted to be a newspaper gal."

"I've been very fortunate in the shows I've been on and the people I've worked with," said Audrey, who has a nice trait of always speaking well of the other fellow.

She brings a great gusto to living and enjoys a varied life. Because the only musical instrument she can play is the piano—"with one finger"—she plans to take lessons on the guitar.

★ ★ ★

"I suffer from the feling there isn't time to do everything I want to," she said. "But I guess if there were time, that would be complete boredom, wouldn't it? It would be frightening."

Her favorite color is bright red. She says it makes her feel good. She likes to read, water ski, cook and watch baseball and football.

The only thing that bores her is "a closed mind." The thing that attracts her most is "a curious mind."

"So many people today are negative," she said. "I believe in kindness and a faith in something or someone beyond ourselves. If we all practiced kindness on a larger scale, we'd have fewer misunderstandings on all levels.

"I don't believe much in anger or fear.

"The only thing that really makes me angry is the sight of injustice. The only thing that scares me is the elements—hurricanes, lightning, thunder.

★ ★ ★

"I don't have many social fears. If there is a job I know I can't do, I don't take it."

She feels her biggest defect as a person is her tendency to procrastinate.

"I let things pile up, and sometimes when I finally get around to doing them, it's too late. That's a big fault with me.

"I think I was born with a night-time metabolism. I'll stay up all night cleaning closets rather than write letters. I hate writing letters."

Asked what her epitaph would be if she could write it herself, Audrey grinned and said:

★ ★ ★

"She tried—poor soul!"

Small Sugar Plant Run by 17-Year-Old

DENVER, Colo. (AP) — Bernard Hynes, a 17-year-old Denver high school student, figures he has the world's smallest beet sugar factory. It is mounted on a 6 by 4 plywood panel.

Hynes cuts up his sugar beets by hand and starts them through the digester for boiling, carbonation, filtration, sulfonation and finally to be evaporated and crystallized.

He's never seen the inside of a real beet sugar factory. He got the idea for his small factory in a chemistry book.



For people who are "fussy" about their orange juice

The name to look for...
the can to reach for...
and, best of all, it costs no more!

OF VALUES at NATIONAL!

Prices Effective Thru Sat. March 28th

NATIONAL FOOD STORES

We Reserve The Right To Limit Quantities

Natco Grade A Large WHITE EGGS

Doz. Ctn. 39c

Durkee's Food Coloring Kit Each 25c



National Gives You Low, Low Prices Plus Holden Red Stamps



Hills Bros. Reg. or Drip COFFEE 1-Lb. Can 59c

Price with coupon at right

NATIONAL FOOD STORES — Save 18c with This Coupon
Hills Bros. Reg. or Drip COFFEE . . . Lb. Can 59c Reg. 77c
Redeem this coupon at National Food Store. Limit one coupon per family. Coupon expires Sat., March 28th.

Swansdown, White, Yellow, Devil's Food or Butterscotch Cake Mix . . . 20-Oz. Pkg. 33c

Swansdown Strawberry Angel Mix . . . 16-Oz. Pkg. 53c

Kraft's Spaghetti Dinner . . . 8-Oz. Pkg. 27c

Royal Prince YAMS 16-Oz. Can 25c



Top Treat Ass't Flavors Ice Cream ½ Gal. Ctn. 59c



Hills Bros Instant Coffee . . . 6-Oz. Jar $1.19

Try It Today Double Cola . . . 6 16-Oz. Btls. 39c

Fine for Baking Spry . . . 3 Lb. Can 69c

Top Your Dessert With Lucky Whip . . . 9½-Oz. Can 49c

Imperial Margarine . . . 1-Lb. Ctn. 39c

Good Luck Margarine . . . 1-Lb. Ctn. 28c

Birds Eye Frozen Strawberries 2 10-Oz. Pkgs. 49c

Philadelphia Cream Cheese 8-Oz. Pkg. 29c

100 FREE Holden Red STAMPS With Coupon At Right

NATIONAL FOOD STORES — With This Coupon 100 FREE Holden Red Stamps With $5.00 Purchase or More
Not including Beer, Wine or Cigarettes. Redeem this coupon at National Food Store. Limit one coupon per family. Coupon expires Sat., March 28th.



Brought 30 Calls

ROCK MAPLE 3-PC. LIVING ROOM suite. Davenport converts to soft bed, 2 chairs. Tables. Telephone table. Bookcase. 3-way lamp table. Dining room drop leaf table, 2 ladder back chairs, 1 arm chair, 2 table lamps, What nots, 1 mirror. All maple. MI 6-0000.

FOR THE *Fastest* SELLING JOB IN TOWN

A PONTIAC PRESS

Want Ad ...

If you want speed in selling . . . if time is important in hiring help . . . if you're in a hurry to find a place to live, a better used car or any one of a hundred other items, then a Pontiac Press Want Ad is for you.

These quick-action want ads bring results in record time and the cost is so very low to tell your story to so many readers. Remember, the more people you tell, the quicker you sell.

To Place Your Ad . . . Simply Dial

FE 2-8181

Pontiac Press Want Ad Department

New basement wall paint



SHERWIN-WILLIAMS LOXON®

WON'T RUB OFF...
WON'T PEEL OFF...
WON'T FLAKE OFF!

- Easy to apply
- One coat covers
- Completely waterproof
- Lovely colors

$6.25 Gallon

New Basement Floor Enamel



SHERWIN-WILLIAMS LOXON Concrete Floor Enamel

This new latex finish is specially formulated for basement floors, porches and patios. Moisture and alkali won't harm it. 16 beautiful colors.

$7.00 Gallon

FREE PARKING in REAR

SPECIAL COLOR SERVICE OF OUR STORE!



America's favorite interior paints...

Super Kem-Tone LATEX WALL PAINT

KEM-GLO MIRACLE ALKYD ENAMEL

LET US RECOMMEND A GOOD PAINTING CONTRACTOR

SHERWIN-WILLIAMS

71 W. HURON FE 4-2571

DRAYTON PLAINS SHOPPING CENTER OR 3-1204

OR AT YOUR NEARBY SHERWIN-WILLIAMS DEALER

Open a Charge Account We Deliver



HONORED FOR 25 YEARS SERVICE—Two Pontiac Motor plant superintendents, R. B. Gould (left) and C. L. Stevens (right) were among 114 Pontiac Motor employes attaining the 25-year service marks in March. Presenting the traditional watch awards was H.A.C. Anderson, general superintendent. Gould of 1040 S. Lake Angelus Shores is superintendent of the Pressed Metal Plant. Stevens, who lives at 1340 Eason St., heads Car Assembly. During the first three months of 1959, 319 employes have been similarly honored.

Yale University Told Its Name Not Sacred

NEW HAVEN, Conn. (AP) — Travelers aren't likely to confuse a motel with a famed university, a suerior court judge ruled.

Both the motel and the university are named Yale, and the latter didn't like the former's use of the name.

Judge Philip R. Pastore Tuesday denied an injunction sought by Yale University to prevent the Yale Motor Inn, located in nearby Wallingford, from using Yale in its title.

The university brought the suit in August 1957, claiming the inn was using Yale reputation for private gain.

Advertisement

Now Many Wear FALSE TEETH With Little Worry

Eat, talk, laugh or sneeze without fear of insecure false teeth dropping, slipping or wobbling. FASTEETH holds plates firmer and more comfortably. This pleasant powder has no gummy, gooey, pasty taste or feeling. Doesn't cause nausea. It's alkaline (non-acid). Checks "plate odor" (denture breath). Get FASTEETH at drug counters everywhere.

Proposal Would Give State a Lift

Economic Group Has 6-Point Plan to Boost Financial Future

DETROIT (AP) — The Michigan Economic Development Commission today outlined a six-point program designed to brighten Michigan's financial future.

★ ★ ★

The commission's program, announced by William M. Day, commission chairman and president of Michigan Bell Telephone Co., would:

1. Retain and promote expansion of present industry by identifying and furnishing help on specific problems.

2. Aid existing business by making specialized counsel available.

3. Undertake spot studies and research projects.

★ ★ ★

4. Compile a pamphlet containing concrete facts about Michigan to show exactly where the state stands to men of industry here and in other states.

5. Continue work with local communities.

6. Continue efforts to develop new industrial prospects for Michigan by keeping in contact with manufacturers in other states.

Day said the commission will pursue the six objectives. He said they are aimed at cutting through generalities and reaching specific problems and facts concerning business and industry.

Gang of Teens Beats Officer's Son, Friend

DETROIT (AP) — A teenage gang attacked the son of a police lieutenant and a companion last night, cutting the throat of one and inflicting a skull fracture on the other.

★ ★ ★

In critical condition at Highland Park Hospital was Joseph Perfetto, 19, of 276 Cottage Grove, Highland Park with skull injuries. Treated for a cut on his throat and released was Robert Stephens, 17, of 8312 Whitaker, son of Lt. William Stephens, suburban Highland Park detective.

The two boys told police they were standing in front of a candy store when two carloads of teenagers drove up jumped out and attacked them.

Pontiac Man Found Dead in Locked Car

Timothy J. Romeo, 21, of Pontiac, was found dead in his car last night by Oakland County sheriff's deputies at the end o Tackles drive in White Lake Township.

Romeo, who lived at 2290 Jones St., was pronounced dead by Oakland County Deputy Coroner Dr. Leon Cobb, who said the cause of death was carbon monoxide poisoning.

Deputies said the car was locked and a tire inner tube had been attached to the exhaust and run into the trunk of the auto. Romeo's body was removed to Coats Funeral Home, Drayton Plains.

The barn owl is considered the greatest enemy of rats.

IF YOU CAN DO-IT-YOURSELF YOU CAN REALLY SAVE!

Unpainted 4 Drawer Chest $9.95 Many other styles in stock

Vinyl Floorcovering 9 Foot Widths 89¢ Sq. Yd.

Plastic Wallcovering 29¢ run. ft.

Asphalt Tile First Quality "C" and "D" Colors $5.25 Per Case 45 Sq. Ft. 80 Tile

New Goldtones Vinyl Asbestos Tile in Sparkling Colors 11¢ Each 9x9 Reg. 15c

DO IT RIGHT! DO IT YOURSELF MART

Daily 9:30 to 5:30 Mon. and Fri. 'til 9

FE 2-1026 11 NORTH PERRY at PIKE

WYMAN'S Budget Plan PRE Easter BEDDING SALE!

SPECIAL Thursday, Friday, Saturday and Monday—Open 'til 9 p. m. Friday and Monday—Free Parking

$10 TRADE-IN ON YOUR OLD MATTRESS or SPRING REGARDLESS of AGE or CONDITION!

A Real Bargain! Has 180 Coil Springs!



Small Down Payment! Easy Terms!

HOTEL SPECIAL Innerspring MATTRESS

Twin or Full Size Matching Box Spring Same Price!

Reg. Price	$39.95
MATTRESS or BOX SPRING	$29.95
Your Old Mattress or Spring	$10.00
YOU PAY ONLY	$19.95

Easy Terms

NO MONEY DOWN!

A. C. A. woven striped heavy-duty ticking. Felt padding and heavy insulation for extra comfort. Handles and ventilators for savings. Don't compare this mattress with the cheap mattresses made up for sales!

EXTRA SPECIAL . . . WHAT A VALUE!

Now available to you—GENUINE ORTHO-RESTIVE MATTRESS made to give support where needed to end morning back ache. Covered in beautiful long-wearing cover. Handles and ventilators, available in twin or full size. Each unit guaranteed for 10 years . . .

Regular Price	$79.50
OUR SALE PRICE	$59.50
Your Old Mattress or Spring	$10.00
YOU PAY ONLY	$49.50

WYMAN'S FURNITURE

17 E. Huron St. 18 W. Pike St.

Park Free Next to Either Store — FREE DOWNTOWN PARK-SHOP

YOUR CREDIT QUICKLY OK'ed

Announcing the GRAND OPENING SAM'S DRUGS IN AUBURN HEIGHTS

SAM'S 2nd AUBURN HEIGHTS STORE Is a S.D.D. Package Liquor Store

Featuring a Complete Line of Champagnes Beer & Wine

We Give HOLDEN RED STAMPS

Specials on Cigarettes Regulars $2.18 Ctn. Kings and Filters $2.28 Ctn.

$1.00 Value DEEP MAGIC LOTION 69¢

67c Value POLIDENT POWDER 44¢

59c Johnson's BABY POWDER 39¢

69c Value IPANA TOOTH PASTE 49¢

Super Value BAN DEODORANT 46¢

Reg. $1.96 VITAMIN-A Capsules 25,000 units 76¢

Reg. $1.00 VITAMIN-C Tablets 100 mg. 76¢

$1.50 Value ADORN HAIR SPRAY 1.03

$2.00 Value TONI REG. 1.37

SAM'S DRUGS 3292 Auburn Rd. 3333 Auburn Rd. Auburn Hts.

SAM'S DRUGS WITH 2 STORES IN AUBURN HEIGHTS TO SERVE YOU BETTER



Wayne Wilson, former all-sports great at Bay City Central High School, is returning to his alma mater as an assistant basketball and football coach. Wilson was graduated from Bay City in 1953 and then attended Central Michigan College at Mt. Pleasant.

★ ★ ★

A baby girl, weighing 7 pounds 7 ounces, was born yesterday to Mrs. Gordie Howe, wife of the Detroit Red Wing hockey star. The Howes have two other children, both boys.

★ ★ ★

Pitcher Gene Lary, younger brother of Detroit Tiger hurler Frank Lary, was among five players cut from the Cleveland Indian squad Tuesday. Lary was optioned to San Diego.

★ ★ ★

The National AAU Boxing Championships will be held in Toledo, Ohio, April 2-4.

★ ★ ★

Ellis D. Rainsberger, 26, Illinois high school coach, yesterday was named assistant football coach at Drake University. Also announced Tuesday was the resignation of Drake athletic director Dolph Stanley.

★ ★ ★

Big Bob Hoyt, a former Milford grid star who moved on to Flint College last fall, has entered the armed services for six months duty. He will return to school in September. Bob won the Golden Gloves heavyweight crown at Flint this year, scoring three knockouts in four straight wins. The ex-Redskin added a KO in the state finals at Grand Rapids before bowing out on a split decision.

★ ★ ★

Six Pontiac area athletes are members of spring sports squads at Western Michigan University. They include three former Birmingham track men and a golfer: Bill MacFarlane and Tom Segal, vaulters, Doug Wuggazer, middle distances, and Bob Goldsmith. All but Goldsmith are sophs. Bob's a junior letterman. Lee Averill, Milford (sprinter) is a junior, and junior Dave Edgerly (440-880) is from Dondero.

Detroit to Launch Sales Pitch for '64 Olympics



AP Wirephoto

INJURED — World champion high jumper John Thomas of Boston University was injured yesterday when his left foot became jammed in a moving elevator at the school. The injury may sideline him for possibly two months.

Senate Passes Resolution in Favor of Site

U.S. House Expected to Give Approval to Bill Today

DETROIT (AP) — Detroit is just about ready to launch its sales pitch to attract the 1964 Olympic games here.

The U. S. Senate yesterday passed a resolution inviting the International Olympic Committee (IOC) to stage the athletic games in Detroit. The resolution was sent to the House, which was expected to approve it today before President Eisenhower signs it.

As soon as the President makes the invitation official, Detroit's committee to bring the games to Michigan will go into action.

"Our official brochure with Detroit's invitation for the games will be completed as soon as we get the resolution bearing President Eisenhower's signature," said Fred Matthaei, industrialist and a long-time worker from bringing the Olympics to Detroit.

Matthaei and Richard Cross will represent Detroit at the IOC meeting in Munich April 22-28. The meeting in Germany is expected to decide on the site of the 1964 games, Tokyo and Detroit appear to have the inside track.

★ ★ ★

Matthaei said about 125 copies of the brochure will be mailed to all parts of the globe when it is ready.

"We want the delegates of all nations to have an opportunity to study our proposal before they leave their homes," Matthaei said.

"I feel our chances are brighter than they have been in the 25 years we have been seeking the Olympics. Frankly I do not feel Tokyo has or can construct the facilities to play host to the games. I visited the city some time back and know first hand of its overcrowded conditions."

Matthaei believes European nations will hold the key to which city is awarded the games. Vienna and Brussels are considered to have an outside chance to beat out the American and Japanese entries.

"The European countries hold the balance of power," Matthaei said.

Matthaei said one of Detroit's chief sales points will be the large, sports-minded population within a 500-mile radius of the city. He said there are 85 million potential spectators in that area.

Detroit's Olympic committee plans to build a 100,000-seat stadium and other facilities if its Olympic bid is approved.

Fritz Is Gone —Skiers Mourn at Boyne Falls

BOYNE FALLS (AP) — Fritz is gone.

A little band of Boyne Mountain lodge officials and ski professionals gathered Monday for burial of the 13-ydar-old Saint Bernard mascot of the lodge. Fritz had modeled for so many publicity photos that he became a symbol for midwestern skiers.

★ ★ ★

The dog gained his most widespread attention seven years ago, however, when he became lost in a blizzard.

★ ★ ★

Rescuers found him floundering in a snow drift and capped the incident by reviving him with a traditional nip of brandy.

Drysdale Pitches Los Angeles to 1-0 Win

Dodgers' Citrus Mark Best

★ ★ ★ ★ ★ ★ ★ ★ ★ ★

By The Associated Press

Don Drysdale's "tired elbow" is wide awake and throwing.

It never took a rest yesterday when the 22-year-old Los Angeles right-hander pitched nine shutout innings as the Dodgers upped their exhibition record to 10-3, best in the majors.

★ ★ ★

The Philadelphia Phils were the victims of Drysdale's 1-0 performance, a five hitter at Sarasota. The Phils got only two runners past first base after the fourth inning. Although the Dodgers got only three hits, a double by Wally Moon and a triple by Jim Gentile in the fourth inning were enough. It was the first complete spring game by a Dodger pitcher in three years.

★ ★ ★

Recently he brushed aside any detailed explanations of his slow '58 start with this statement:

"My arm just wasn't in shape. I used to get tired in the elbow. That's where I feel it when my arm isn't strong. This spring I feel I passed that tired elbow stage early."

Up until yesterday only Bob Anderson of the Chicago Cubs had gone nine innings, but Milwaukee's Warren Spahn and Pittsburgh's Vern Law made the step along with Drysdale. No American Leaguer has gone the route.

Spahn was as sharp as Drysdale, allowing only five hits in a 3-0 victory over St. Louis at St. Petersburg. The Braves, only 4-14 in Florida games, needed a shot in the arm and Spahnie provided it with the help of a first inning lead off homer by Ed Haas. The Braves broke a five-game losing streak.

Baltimore shelled Kansas City 11-3 at West Palm Beach. The Orioles, atop the AL spring standings with a 9-4 record, had 4 hits, including homers by Gus Triandos and Willie Tasby.

Washington hung the seventh straight defeat on Cincinnati, 7-6 at Tampa. Frank Robinson hit a grand slam homer in the Reds' six-run eighth after the Senators had finished scoring.

The Boston Red Sox' nosedive continued at Phoenix where the San Francisco Giants won 10-4. It was Boston's fourth straight loss after winning 10 of their first 11. The pitching-poor Giants got their customary robust hitting, but more important was seven innings of five-hit work by former Phil Jack Sanford.

Ernie Banks doubled home two runs in an eighth inning pinch hitter role as the Chicago Cubs broke a tie and defeated Cleveland 4-2 at Mesa. Rookie Joe Scaffernoth shut out the Indians on four hits for seven innings.

In a night game at Miami, the New York Yankees landed on rookie Rodolpho Arias of the Chicago White Sox for five runs on seven hits in the fifth inning. The Yanks won it 6-4 and ended a string of 10 scoreless innings by Arias.

He May Face Brother Ed

M. C. Burton Becomes Pro

CHICAGO (AP)—M. C. Burton, Michigan's basketball co-captain and the Big Ten's top scorer last season, has turned professional.

Burton and Tom Hawkins of Notre Dame have agreed to play with the Hawaii 50th Staters against the Harlem Globetrotters Sunday in Chicago Stadium. Each signed a four-game contract with Abe Saperstein, owner of the Globetrotters.

The two ex-college stars will play for locally organized teams against the Globetrotters later in Minneapolis, Green Bay, Wis., and La Crosse, Wis.

★ ★ ★

Burton is expected to be drafted in the early rounds of the National Basketball Assn. selections at Cincinnati later this spring.

In his games against the Trotters, Burton may play against his younger brother, Ed, The younger Burton plays with one of Saperstein's Globetrotter units.

Both Burtons were Michigan high school stars at Muskegon Heights.

Roger Zatkoff Quits Football

Lions Lose Linebacker to Business Pressures and Knee Trouble

DETROIT (AP)—The Detroit Lions have lost another member from their once-storied defensive unit.

Linebacker Roger Zatkoff, a former Michigan star from Hamtramck, announced his retirement from professional football yesterday.

Zatkoff, twice an all-National Football League selection, said he is leaving the game because of mounting business pressure and recurring trouble from a knee injury.

The Lions got Zatkoff who wanted to play near his home town, from the Cleveland Browns for halfback Lew Carpenter and a draft choice. The Browns had picked him up earlier from Green Bay.

His retirement left the Lions with three NFL-tested linebackers, Capt. Joe Schmidt, Bob Long and Wayne Walker.

Coach George Wilson said he hopes to replace Zatkoff with either rookie Ron Koes of North Carolina or rookie Ben Donnell of Vanderbilt.

HOCKEY AT A GLANCE
TUESDAY'S RESULTS
NATIONAL LEAGUE PLAYOFFS
Best-of-7 Semifinals
Montreal 4, Chicago 2. Montreal leads 1-0.
Boston 5, Toronto 1. Boston leads 1-0.

THURSDAY'S SCHEDULE
NATIONAL LEAGUE PLAYOFFS
Chicago at Montreal
Toronto at Boston

Kuenn Succeeds Eddie Yost as AL Player Head

TAMPA, Fla. (UPI)—Harvey Kuenn, 28-year-old center fielder of the Detroit Tigers, was elected yesterday to succeed the retiring Eddie Yost as the American League player representative.

Yost, who stepped down in order to devote more time toward making a comeback with the Tigers this year, remains as a special pension representative. Yost hit .236 last season.

Kuenn, a graduate of the University of Wisconsin, has been with the Tiges since 1952.

Players Dismiss Lewis as Leagues' Attorney

TAMPA, Fla. (AP)—J. Norman Lewis became the legal representative for the Major League baseball players six years ago despite the belligerent opposition of the club owners. Today, the New York attorney has lost the job because of his own belligerence toward the owners.

★ ★ ★

Lewis was given the ax here yesterday at a meeting of the 16 player representatives. They announced they now have more need for a public relations representative—an agency man to handle endorsements and similar matters—than an attorney.

The representatives, after a day long meeting, took back to their respective clubs a proposal to set up a central office in New York with Frank Scott to act as their representative. Scott already has served as an agent for numerous players.

Lewis himself made the announcement that his contract, which calls for $20,000 a year and expires March 31, had not been renewed. Seemingly composed as he held a press conference in his hotel room, he told newsmen:

"The players believe that by reason of the achievements they already have accomplished, they no longer need a permanent attorney under contract.

"When or if legal matters come up in the future, they will engage an attorney, either from the firm of Lewis, Durante and Bartel, or some other legal office.

"There was no acrimony in our talk with the players. In fact, they expressed their appreciation and gratitude" for the gains they had made in player-owner relations since he was hired in 1953.

★ ★ ★

"But we felt," said one representative, who declined use of his name "that he had become too belligerent toward the owners."

Robin Roberts of the Philadelphia Phillies, the National League's representative, insisted, however, that no pressure had been brought upon the players by the owners.

Two recent moves by Lewis led to his dismissal.

★ ★ ★

One was an attempt to gain a pension fund for International League players. That plan died aborning when players in the Triple A minor league called off a proposed strike in the face of owner insistence that no money was available for such a fund.

The other was Lewis' threatened court action against baseball as an outgrowth of the International pension plan. Such action would attack the reserve clause which binds a player to one club and a contract requirement repeatedly approved by the players.

Burkemo Fires 73 in Seminole

PALM BEACH, Fla. (AP)—Walter Burkemo got off to a slow start with most of the others in the first round of the 36-hole $10,000 Seminole Golf Tournament.

The Franklin Hills, Mich., veteran shot a three-over-par 35-38—73 to tie for 11th place. Only Sam Snead, the first day's leader, was operating from a 34-36—70, two strokes below par on the windy, 6,850-yard seashore course.

A stroke behind him at midpoint were Arnold Palmer of Latrobe, Pa., Cary Middlecoff, winner of the St. Petersburg Open Monday, and Dick Mayer of St. Petersburg.

Ben Hogan, starting his limited tournament schedule, was out of the top 20 at 75.

Kentucky Derby Bound

LOS ANGELES (AP) — Tomy Lee, the English-bred colt who was the nation's No. 2 ranking 2-year-old in 1958, ships today for the Kentucky Derby.



RETIRES—Roger Zatkoff, linebacker in professional football for six years, has decided to retire from the game. Zatkoff, who was obtained by the Lions from the Cleveland Browns in 1957 in exchange for fullback Lew Carpenter, prepped at Hamtramck High and starred at the University of Michigan. He will devote his time to sales business.

SPORTS

Montreal, Bruins Win Cup Openers



AP Wirephoto

4TH GOAL—Marcel Bonin of the Montreal Canadiens (dark jersey) gets his team's 4th goal past Chicago goalie Glenn Hall as Black Hawk defenseman Al Arbour tries to restrain him. Montreal won the game 4-2 in the first of the best-of-seven games of Stanley Cup playoffs in Montreal.

Bonin's 2 Goals Lead Canadiens Past Hawks, 4-2

Harry Lumley Sparkles as Boston Skaters Top Leafs, 5-1

By The Associated Press

Maurice (Rocket) Richard's gloves and the grit and determination of 32-year-old goalie Harry Lumley were the stories behind victories by Montreal and the Bruins in last night's opening play in the Stanley Cup hockey playoffs.

★ ★ ★

Marcel Bonin sparked the Canadiens to a 4-2 victory over Chicago and Lumley held Toronto at bay in Boston's 5-1 victory. Both were opening games in the best-of-seven semi-final series.

★ ★ ★

Richard, out for the past two months with a fracture, watched the Canadiens from the sidelines. When he went into the dressing room to congratulate the team, Bonin sang out:

"Hey, Rocket, here are your gloves," he said, pointing to a pile of equipment he had just discarded, including Richard's gloves.

★ ★ ★

"You had better take good care of them," Richard admonished, grinning. He is expected to rejoin the team next week.

Bonin's two goals broke open a 2-1 contest in which Montreal never trailed after Claude Provost's opening period goal.

★ ★ ★

Goalie Jacques Plante, back in action after missing the season's final three games because of a neck infection, got magnificent support from his defense, getting only 13 saves. Chicago Goalie Glenn Hall rang up 42 as teammate Tod Sloan scored both the Hawks' goals.

★ ★ ★

Canadien Phil Goyette is a doubtful starter for tomorrow night's game. He needed six stitches to close a deep cut near the Achilles tendon of his left foot after a play during the third period.

★ ★ ★

Lumley had 32 saves in thwarting Toronto's Cinderella hopes of continuing their victory sweep. The Leafs won a playoff berth with five straight victories in their final games to beat out New York by one point.

"You couldn't have gotten the puck by the big guy even if you had a gun," Toronto coach Punch Imlach said afterward.

★ ★ ★

Everyone agreed that the former Detroit goalie's save on Frank Mahovlich's shot that he had to scissor between his legs was the turning point. It came in the second period with the Bruins holding a 2-1 edge on goals by Jerry Toppazinni and Leo Labine.

★ ★ ★

Bruins' Vic Stasiuk and Larry Leach then went out and scored before the period was over and Don McKenney added one in the final period. Gerry Ehman scored for Toronto for a 1-1 tie early in the middle period.

Sessions to Begin April 13

Duffy Sets Spring Football Plans

EAST LANSING (AP)—A late start, a long session and a lot of work.

That's the way spring football practice shapes up at Michigan State this year.

Coach Duffy Daugherty will have three new assistants to break in.

He'll have one of the smallest squads in recent years and one of the thinnest, in terms of experience and proven material, in modern day Spartan football history.

But Michigan State can't very well go anywhere but up this season.

★ ★ ★

The Spartans won only three and lost six—all the losses Big Ten games—last fall and had undisputed hold on last place in the conference.

"At least the forecasters can't very well put us out on a limb this year," Daugherty said.

Daugherty shifted spring football practice dates from April 6-May 2 to April 13-May 18.

Michigan's late spring was the main reason for the switch.

★ ★ ★

Daugherty figures he'll have enough troubles without worrying about practice interruptions caused by bad weather.

The squad will work out for four days a week for five weeks instead of five days for four weeks to make the 20-day total allowed by the Big Ten.

★ ★ ★

The thinking is that this will assure more outdoor workouts. Also it will permit one extra Saturday scrimmage and give players time to recover from the inevitable bumps and bruises.

★ ★ ★

Everett (Sonny) Grandelius, offensive backfield coach, will be missing this year. Grandelius left to assume the head job at the University of Colorado and took Buck Nystrom along as an assistant.

Bill Yeoman will move from defensive to offensive backfield coach. Dan Boisture, hired from Redford St. Mary High in Detroit, will become defensive backfield coach.

★ ★ ★

Hank Bullough, a former MSU guard and Green Bay Packers pro player, will replace Nystrom as an assistant coach.

★ ★ ★

Calvin Stoll, former assistant at the University of Georgia and ex-Minnesota end, will become end coach.

Michigan State hasn't had an end coach as such since Bob Devaney left in 1956, the chores being divided among other assistants.

★ ★ ★

For several years, MSU had a stockpile of talent in the end department. But quality and quantity was scarce last year—in ends as at nearly every other position—forcing coaches to the decision it should be a full time job again.

'Minor' Program Slated

Football at Santa Clara

SANTA CLARA, Calif. (AP) — Once a major football power, Santa Clara will resume the game next fall with a program described as simple, inexpensive and for fun.

The Broncos will renew their rivalry with the San Francisco Dons who replaced their bigtime teams with a minor program in which they play junior varsity and service teams.

Santa Clara announced its program will be fashioned after that at USF and the high point of the season probably will come when the two teams meet.

The Rev. James E. Sweeters, S.J., vice president for student services for Santa Clara, emphasized, "In no way does this minor return to the game of football imply that Santa Clara will again be playing major football teams."

Named as coach was Pat Malley, co-captain of the last major Santa Clara team in 1952 and for the past three years the grid head man at St. Ignatius High School which won two San Francisco city titles.

TUESDAY'S FIGHTS
HOLLYWOOD, Calif.—Dario Kid, 130, Manila, outpointed Tolua Lopez 130¼, Mexico City, 10.
HARTFORD, Conn.—Bob Provini, 161, Freeland, Pa., outpointed Jimmy Monts 164, Hartford, 10.
Boston—Roger Harvey, 146½, Bermuda, outpointed Mickey Dwyer, 152½, Boston, 10.
LONDON—Terry Spinks, 122¼, London, outpointed Pierre Cossemyns, 121¾N Belgium, 10.

Standings

EXHIBITION STANDINGS

AMERICAN LEAGUE

	Won	Lost	Pct.	Behind
Baltimore	9	4	.692	—
Boston	10	5	.667	—
Detroit	8	5	.615	1
Washington	7	5	.583	1½
New York	8	6	.533	2
Cleveland	7	6	.467	2½
Chicago	5	6	.455	3
Kansas City	3	8	.273	4½

NATIONAL LEAGUE

	Won	Lost	Pct.	Behind
Los Angeles	10	3	.769	—
Philadelphia	6	5	.500	3½
San Francisco	7	7	.500	3½
Pittsburgh	6	6	.500	3½
St. Louis	6	6	.500	3½
Chicago	5	6	.455	4
Cincinnati	5	11	.313	6½
Milwaukee	4	10	.286	6½

TUESDAY'S RESULTS
Pittsburgh 4, Detroit 3
Baltimore 11, Kansas City 3
Washington 7, Cincinnati 6
Los Angeles 1, Philadelphia 0
Milwaukee 3, St. Louis 0
Chicago (N) 4, Cleveland 2
San Francisco 10, Boston 4
New York (A) 6, Chicago (A) 4 (night)

Wednesday's Schedule
St. Louis vs Cincinnati at Tampa
Philadelphia vs Detroit at Lakeland
Milwaukee vs Los Angeles at Vero Beach
Chicago (A) vs Pittsburgh at Fort Myers
Baltimore vs Washington at Orlando
New York vs Kansas City at West Palm Beach
Chicago (N) vs Cleveland at Tucson
San Francisco vs Boston at Scottsdale

Thursday's Schedule
Kansas City vs Baltimore at Miami (N)
Chicago (N) vs Boston at Scottsdale
Cleveland vs San Francisco at Phoenix
Detroit vs Chicago (A) at Tampa
Pittsburgh vs New York at St. Petersburg
Washington vs Philadelphia at Clearwater
Cincinnati vs Los Angeles at Sarasota
St. Louis vs Milwaukee at Bradenton

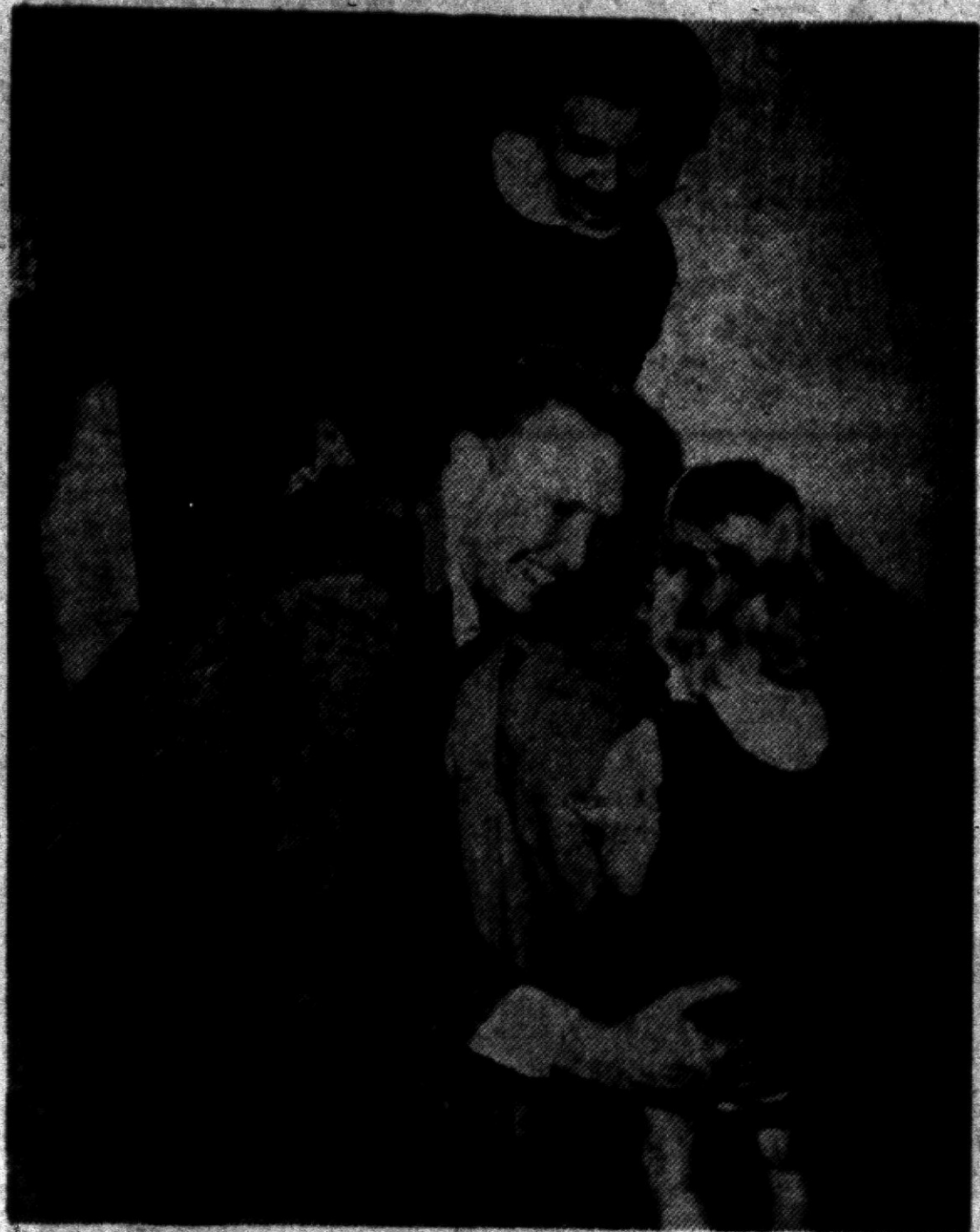

AP Wirephoto

HOME AGAIN—Red Schoendienst, infielder of the Milwaukee Braves, is greeted by his daughter Eileen and Mrs. Schoendienst after his arrival home from the hospital in St. Louis where he spent five months for tuberculosis. Doctors say he is cured.

Schoendienst Back Home

ST. LOUIS (UPI) — Red Schoendienst, Milwaukee Braves' star second baseman, continued his battle against tuberculosis today but had a better vantage point, his home.

Schoendienst left Mt. St. Rose tubercular hospital yesterday after a four-month stay and went home with high hopes—for the distant future.

"I won't be doing much this year," Schoendienst said, "but next year I'll be out for spring training."

His big project now is to follow the doctor's orders.

"It's up to the doctors from here on," he said.

The redhead learned he had contracted TB last fall after the world series. He went into the hospital Nov. 8 and the infected portion of his right lung was removed Feb. 19. His cheeks and the future have looked rosier ever since.

"When they operated they were careful not to cut any of the shoulder muscles and there's no stiffness in the arm," the 35-year-old infielder said.

"I've done everything the doctors have told me and my tests are negative now."

* * *

Physicians have assured Schoendienst the part of the lung and the part of the rib which were removed during the operation would grow back in about a year and a half.

Schoendienst, St. Louis Cardinal veteran before he was traded to the New York Giants and finally Milwaukee, went to his favorite team, his wife and four children, yesterday.

* * *

Red's biggest thrill yesterday was seeing his only son, four-months-old Kevin, who was born shortly after he went into the hospital.

All he could do when he saw his three daughters, Colleen, 7, Cathleen, 6, and Eileen 2, was grin and say, "Boy, did you get big."

Revised Softball Setup Planned

Waterford Recreation Maps 1959 Elementary School Leagues

Plans are being made by the Waterford Township Recreation Department for the 8th annual elementary school softball program for both boys and girls.

An organizational meeting for the boys' league is scheduled for all coaches on Wedn'sday, April 1 at 7:30 p. m. at the Community Center on Williams Lake road. The girls' league organizational meeting will be held at a later date.

This year's program will operate differently than the one of last year. Instead of having an inter-school league, an effort will be made to organize individual school leagues for each of the 18 elementary schools.

The primary purpose for this change is to make it possible for more children to participate from each school. As a climax to the school league season, a one-game elimination tournament will be held with an all-star team from each school competing against the other schools.

Tentative plans call for the boys program to begin the week of April 13. The girls' season will start the week of April 20. Both programs will run approximately seven weeks.

Cardinals-Giants Make 2-for-2 Deal

ST. PETERSBURG, Fla. (UPI)—The St. Louis Cardinals have traded pitchers Sam Jones and Don Choate to the San Francisco Giants for Bill White, an infielder-outfielder, and Ray Jablonski, third baseman, the Associated Press learned today.

Jones, 33 years old, had a 14-13 record last year but his earned run average of 2.88 was second best in the National League. Choate is a rookie. Both are righthanders.

White was the regular first baseman of the Giants in 1955 and then went into the armed services. When he returned he had lost his job to Orlando Cepeda, 1958 National League rookie of the year.

Swan Quintet Falls in Overtime, 45-43

Johnson & Anderson handed White Swan its first defeat in a double overtime thriller and Drayton Drug eliminated Lytell & Colegrove in last night's Waterford League Class A basketball playoffs at Crary Junior High.

After a scoreless three-minute overtime period, John Newcombe fired a field goal in the first minute of sudden death to bring J&A a 45-43 victory over the Swan cagers. Doug Treais scored 13 points, Ron Guyett 11 and Newcombe 10 for the winners.

Dick Muller tallied 11 points and Ron Woodhull 10 to lead the Druggists to a 45-41 triumph over the L&C quintet. Dick Gilchrist hit 13 in a losing cause. Swan and Drug clash Thursday at 7:30 p.m. on the Crary court with the winner meeting J&A next Tuesday for the Class A title.

Champ, Medalist Both Eliminated

ST. AUGUSTINE, Fla. (AP) — The American Seniors Golf Assn. tournament moved into the second round today with the defending champion and the medalist already out of the running.

Leon Sikes of West Palm Beach, Fla., the 1957 winner, upset last year's winner, Ed Randall of Rochester, N. Y., 5 and 4, in the first round yesterday.

The medalist, Walcott Brown of Sea Girt, N.J., bowed to 75-year-old William Diddell of Philadelphia, 2 up.

Chick Evans of Chicago, former National Amateur champion, won a 19-hole match over A. E. Whitting of Detroit.

Vernon Law Stops Tigers, 3-1

Pirate Hurler Goes Distance on Four-Hitter

Nelson, Foiles, Harris Rap Homers; Foytack Is Impressive in Defeat

LAKELAND, Fla. (UPI)—Willis Hudlin, the drawling Oklahoman who coaches the Detroit Tiger pitching staff, was saying that the Bengals hadn't seen too much good hurling from the opposition this spring.

Hudlin spoke one day too soon.

Pittsburgh came up with a sparkling four-hitter by Vernon Law yesterday that beat the Tigers, 3-1, and snapped Detroit's four-game winning streak before a slim handful of 895 sunbathed fans.

Not to be overlooked in Law's victory — first time anyone has gone the route this spring — was Paul Foytack's seven-inning stint for Detroit. Bill Norman called it as good as nine innings because of a long seige in the seventh when rookie Howard Goss fouled off nearly a dozen pitches and finally struck out on the 16th pitch.

* * *

More important was that Foytack continued to show sharp control, unlike past springs when he had been the wildest man on the staff. He walked two and struck out three.

The Tigers came up with their fourth straight errorless game. The infield turned in four double plays, one in each of the last three innings.

But even the tightest defense couldn't stop home runs by Rocky Nelson and Hank Foiles who led the 11-hit Pirate assault with three safeties apiece. Gail Harris homered for Detroit's lone run and it was significant that it was only the fifth by Detroit in 13 spring games compared to 17 off Tiger pitching.

* * *

In that department the Tigers looked the same as the club that finished fifth last season, yielding 130 home runs while getting only 109.

Law, who won 14 and lost 12 last year, was in mid-season form. He walked two and struck our five, getting Larry Osborne and Foytack twice.

Aside from Harris' homer, the only Tiger to reach second was Frank Bolling who doubled in the fourth with two out. Pittsburgh nicked Foytack for a run in the second when Bill Mazeroski drilled a single to center and went to second on a passed ball. Foytack struck out Goss but Foiles followed with a single to score Mazeroski.

PITTSBURGH	ab	r	h	bi	DETROIT	ab	r	h	bi
S'f'ld., ss-2b	3	0	2	0	Groth, cf	3	0	1	0
Virdon, cf	4	0	1	0	Bridges, ss	4	0	0	0
Skinner, lf	4	0	0	0	Kaline, rf	4	0	0	0
Nelson, 1b	4	1	3	1	Harris, 1b	4	1	1	1
Bright, 3b	4	0	0	0	Bolling, 2b	4	0	1	0
Mz'rski, 2b	2	1	1	0	Osborne, 3b	3	0	0	0
a-Hm'ln, ss	1	0	0	0	Maxwell, lf	3	0	1	0
Goss, rf	3	0	0	0	Berberet, c	3	0	0	0
Foiles, c	3	1	3	2	Foytack, p	2	0	0	0
Law, p	2	0	1	0	Narleski, p	1	0	0	0
Totals	30	3	11	3	Totals	31	1	4	1

A—Ran for Mazeroski in 7th.

Pittsburgh	010	001	100—3
Detroit	010	000	000—1

PO-A—Pittsburgh 27-12, Detroit 27-16. DP—Osborne, Bolling and Harris; Harris, Bridges and Harris; Narleski, Bridges and Harris, Berberet and Bolling. LOB—Pittsburgh 3, Detroit 5.

2B—Bolling. HR—Harris, Nelson, Foiles. S—Law

	IP	H	R	ER	BB	SO
Foytack (L)	7	9	3	3	2	3
Narleski	2	2	0	0	0	0
Law (W)	9	4	1	1	2	5

U—Schwartz (IL), Donatelli (NL), Hurley (AL). PB—Berberet. T—1:47. A—895.



AP Wirephoto

CLOSE LOOK — Umpire Tom Gorman gets a close look at Milwaukee Braves' Joe Morgan sliding into second base. St. Louis second baseman Don Blasingame lets ball slip out of his glove after taking a throw from outfielder Chuck Essegian in a St. Petersburg game yesterday.

Hawks Lead 2-1 Against Lakers

By The Associated Press

If the home court advantage holds up—and it's batting a perfect 6-for-6 so far—the Syracuse Nationals will square their Eastern division series with the Boston Celtics in the National Basketball Assn. playoffs tonight.

The Nats trail 2-1 in the best-of-seven scuffling to determine an Eastern NBA champion. But they're the home team tonight and — East and West—nary a visitor has won a game yet.

The St. Louis Hawks followed the pattern in taking a 2-1 lead over Minneapolis in the Western division finals last night, keeping the home folks happy with a 127-97 romp as Bob Pettit rammed in 39 points. The three games in the West have followed the "home team" trend without a hitch.

MINNEAPOLIS	G	F	T	ST. LOUIS	G	F	T
Ellis	3	1	7	Pettit	17	5	39
Foust	6	2	14	Ferrari	1	4	6
Garmaker	3	5	11	Share	1	2	4
Mikkelsen	5	4	14	Wilfong	5	1	11
Leonard	0	0	0	Hagan	11	7	29
Baylor	6	3	15	Green	1	2	4
Hamilton	2	2	6	Reed	3	3	9
Krebs	1	0	2	McMahon	7	4	18
Hundley	6	1	13	Lovellette	3	1	7
Fleming	5	5	15				
Totals	37	23	97	Totals	49	29	127

Minneapolis	21	18	28	30—97
St. Louis	34	29	30	34—127

PONTIAC BAR & TAVERN

	Pts.		Pts.
Bud & Lou's Tvn.	71	Green Tavern	59
Art & Lil's Bar	67	Bob's Tavern	56
Drewry's	66	Crystal Bar	51
Baldwin Rub. T.	63	Tom's Bar	42

J. C. Hartsoe 253, B. Smith 638, Art & Lil's 2655.

FIFTY MILLION DOLLARS*

At the end of the policy year, this Exchange returns in cash to the insured members of the Auto Club that portion of the premium not used in paying claims and carrying on the business.

The sum returned over the years, this month reached the prodigious sum of $50,000,000.

Insurance for members cost them $50,000,000 less than they paid for it.

*Did you get some of it. Why not?

Detroit Automobile Inter-Insurance Exchange at Automobile Club of Michigan

A. J. BOGUE—Mgr.
76 Williams St.—SE 5-4151

R. A. Warken, FE 2-0240 — E. S. Tynan, FE 4-2801
R. L. Taft, FE 2-0019 — Virgil Keener, (Holly) MElrose 7-7451
C. R. Wilson, FE 3-0205 — H. M. McNally, OL 2-7751
C. H. Burns, FE 8-2133
C. "Chuck" Conn, GR 4-0254

See first page of local phone book for offices in state cities

Easter Sale!

Business is good! BUT because of the weather and the early date, Easter business could be better—hence this sale.

Harwood is Pontiac's fastest growing clothier! Last year when most stores were experiencing a sales 'let down' Harwood had a very healthy increase!

ALL READY MADE SUITS $49.75

CHOICE OF THE HOUSE!

Any suit purchased this week, up to Saturday noon will be ready for Easter wearing!

Where else can you get the expert fitting by Master Tailors? Mr. John Ristich is in charge, to insure a suit you'll be proud of!

FAMOUS HARWOOD SUITS $49.75

IF YOU'VE BEEN PAYING $75 OR MORE SEE THESE AT

Why be satisfied with anything less than the correctly styled, beautifully made Harwood suits?

SPECIAL PRICES ON TOPCOATS SPORT COATS SLACKS & PANTS

Other Harwood Services: Finer Tuxedo Rentals. Double-Breasted Conversions to Single Breasted. Alterations and Remodeling.

HARWOOD CUSTOM TAILORS & CLOTHIERS
908 W. HURON at TELEGRAPH FE 2-2300

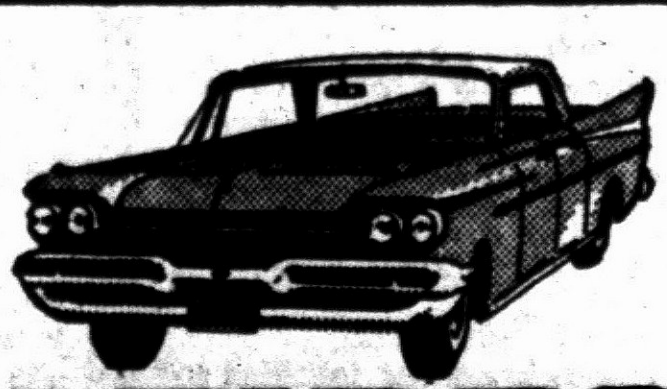

4 NEW TIRES $5.00 DOWN MONTHS TO PAY

U. S. ROYAL Air Ride

6.70-15 Tubed-type, Black Plus Tax and Retreadable Tires

ALL SIZES IN STOCK

Dual chain-drive tread design for positive traction—quick-stop action. Wide, deep tread for high-mile capacity.



ALL U.S. ROYALS ARE SAFETY-FIRST TIRES

We Will Be Closed 12-3 P.M. Fri.

MacDONALD TIRE CO.
"Where Only the Tires Are Inflated, Never the Prices!"
370 S. SAGINAW ST.
FE 5-6136 PONTIAC

U.S. ROYAL TIRES



Impala Sport Sedan
$300 Down
$69 per Month

SOPHISTICATED STYLING OF UNMATCHED QUALITY



A mode of fashion in automobiles, as well as in dress, has found its way into our American way of life. . . . For those who want style, economy, and riding comfort . . . "Chevrolet Is the Answer" for those who want low prices, high trade-in, and courteous service after the sale . . . "Matthews-Hargreaves Is the Place!"

MATTHEWS CHEVROLET HARGREAVES

34 Mill St. (Downtown Pontiac) FE 5-4161



Along the Outdoor Trail

With H. GUY MOATS

Outdoor Editor, Pontiac Press



Sports Show in 6-Day Stay

Boat Exhibits on Display at Pontiac Armory

Skin Divers, Safety Classes Highlighting Demonstrations

Everything for boat and water enthusiasts in the way of exhibits, demonstrations and safety classes can be seen at the Pontiac Armory through Sunday.

The Boat, Sports and Travel Show started yesterday with 50 exhibitors, numerous demonstrations and stage shows on the program.

★ ★ ★

The Michigan Skin Divers' Council headed by president Bob Wisner is giving demonstrations in safe diving practices and equipment.

A glass tank has been installed for the spectators to watch the divers perform.

★ ★ ★

The Oakland County Rescue team is available to explain water safety and rules of good boating and the Oakland County Sportsmen's Road Racing club is also giving an exhibition.

Frances DuBay and her "educated" horse along with Art Mee "professor of junkology" head the stage show program. Beginning tomorrow, Lt. Lester Coykendall of the Michigan State Police will give demonstrations in marksmanship, using pistols and sub-machine guns.

★ ★ ★

The show is open from 4 to 11 p.m. through Friday. Saturday's times are 10 a.m. to 11 p.m. and Sunday the show begins at 1 p.m.

Stage shows today and Thursday are at 7 and 9 p.m. and Friday through Sunday at 4, 7 and 9 p.m.

The Pontiac Armory is located on Water street.

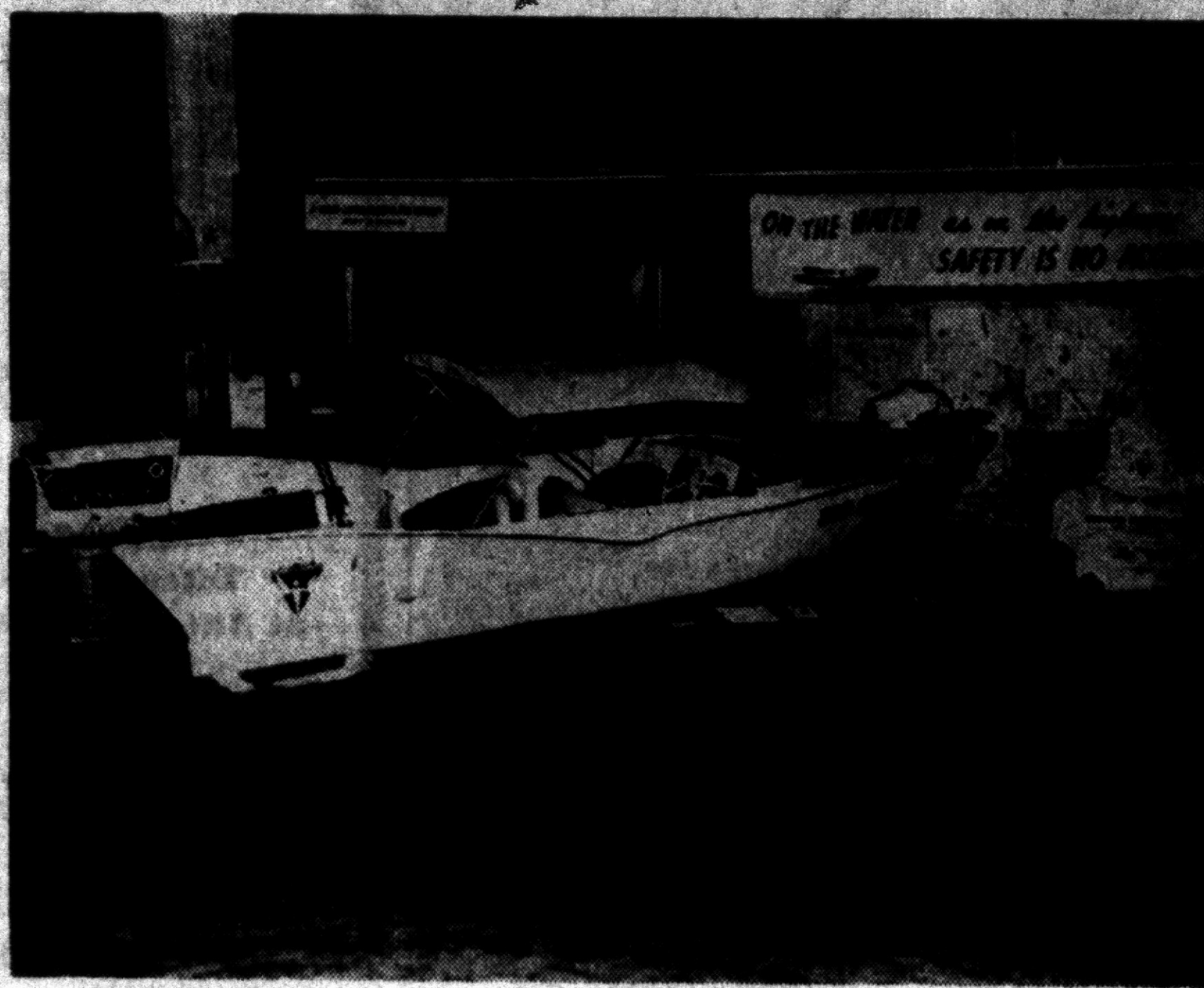

SHOW IS ON—Exhibits such as this and many other boats and equipment can be seen at the Sports, Boat and Travel Show which started yesterday at the Pontiac Armory on Water Street. The show, with over 50 exhibitors, will continue through Sunday. Weekday show hours run from 4:00 p.m. to 11:00 p.m. with stage shows tonight and Thursday at 7:00 and 9:00 p.m.

OCSC Riflemen Defeat Brewster

With Cash Bond and Tom Hiltunen leading the way, the Oakland County Sportsmen's Club rifle team defeated the Brewster Gun Club shooters by a score of 925-901 actual and 997-985 handicap.

Bond fired the high actual gun with 187 while Hiltunen had the leading handicap count of 207. C. Nelson's actual 193 and a handicap 202 by Nelson and A. Sanders were tops for the Brewster gunners.

The top actual and handicap scores for the OCSC riflemen were:

C. Bond, 187-198; M. LaPorte, 186-200; T. Hiltunen, 185-207; D. Postma, 174-192; R. Waggoner, 183-195; B. Beam, 183-197.

Brewster's best scores:

C. Nelson, 193-202; W. McMurtrey Jr., 185-197; W. McMurtrey Sr., 178-194; A. Sanders, 174-202; L. Weatherspoon, 171-190.

Other OCSC results were: M. E. Guy, 175-191; D. Bennett, 172-193; B. Anderson, 159-189; D. Marvel, 158-190.

Outlook Regarded Dim for State Deer Herd

By The Press Outdoors Editor

It probably will not make much difference, right now, whether or not a break in the weather, from rough to soft conditions, comes to the Michigan deer-yarding sections. A heavy thaw, that might expose ground shrubs, might slow the starvation rate, along with freeing deer confined to close areas. However, the outlook for the herd is very dim. The starvation toll looms as the worst in state history.

Last week's brief blizzard that dumped from six to ten inches of snow over the Upper Peninsula and northern Lower Peninsula aggravated the conditions, to leave the prospect much darker than before.

★ ★ ★

DOGS TAKE HEAVY TOLL

The snow-laden blast from the northwest forced deer above the Straits to remain more closely confined than at any time this winter, say conservation authorities.

★ ★ ★

Reports from several areas in both the Upper and Lower Peninsulas, point to increased starvation losses and addition kills of weakened deer by dogs. All but the Gaylord district have found many deer killed by dogs, department reports state.

BIG STURGEON A RARITY THESE DAYS!

Windup of the state spearing season for sturgeon reminds this observer of the days many years ago when this strange, knob-studded creature was plentiful—and big--ih Michigan waters.

★ ★ ★

Lake Michigan trout and whitefish commercial fisherman frequently found huge specimens of the unusual fish in their nets. At one time Mollhagen Brothers of St. Joe took two sturgeons off Grand Haven that measured close to 12 feet in length, weighed 500 pounds.

Placed alive in two big tanks on the old Graham & Morton Steamship line docks, they attracted big crowds of boat weekend excursionists from Chicago.

St. Joe, by the way, was one of the most important ports of Great Lakes commercial fishermen, who operated a half dozen large fleets of sturdy fishing tugs. The business today, has dwindled to a mere fraction of what it was around the early 1900s.



HOT STUFF — The temperature is in the low 20's but the excitement of having caught a whopping big pickerel fishing through the ice of Lake Hoppatcong, N. J., brings a warm smile to the frozen face of nine-year-old Donnie Arbolino.

Going Through Locks Simple and Can Be Fun

A cruising-minded boatman need not hesitate to use waterways that have locks. Going through locks is a simple affair and can be lots of fun, but an awareness of certain pitfalls is needed.

You will want fenders and a boat hook to fend off your boat from the lock's walls as water rises or falls in the locks.

Carry about 100 feet of mooring line, but don't ever make it fast to a ring or bollard. If you do you will probably break the line or find your boat hanging by it.

Instead, loop the line around the bollard or ring so you can play it out or haul it in as necessary.

17th Annual Sportsman's Show Set for April 4-12

The 17th Annual Sportsman's Holiday Show, sponsored by the Detroit Sportsmen's Congress, will be held April 4 through 12 at the Michigan State Fair Grounds, Woodward and Eight Mile Road.

Richard J. Schehr, General Manager of the Exhibits Division of the Marshal Templeton Organization, producer of the show, said the show visitors will see exhibits and entertainment in both the Coliseum and Agricultural Buildings, as well as outdoor participating activities on the grounds adjoining the buildings.

★ ★ ★

The Detroit Sportsmen's Congress is composed of more than 4,500 members and was formed 23 years ago by a group of conservation-minded sportsmen. In addition to the Detroit group, more than 300 other conservation groups throughout Michigan are cooperating with the show.

Outdoor participating activities include a Sports Car Rally, in which more than 100 teams of sports car owners will participate in specially planned trips through the Detroit area from a starting point on the Fair Grounds.

Another sports car event will be a Gymkhana, or obstacle race, to be held adjacent to the Coliseum. Other outdoor events in which visitors may join are archery and skeet and trap shooting contests, with medals and trophies as prizes. Champions in these sports will demonstrate their skills and also advise contestants.

★ ★ ★

An outstanding highlight of the show will be the appearance for the first time in this country of a group of Mexican Indians performing an ancient Aztec religious rite from the top of a 70-foot pole.

Called "Voladores," the natives imitate birds in the air, from which the ritual got its name, while suspended from hand-braided ropes attached to the top of a fresh-cut Michigan tree.

Other attractions include demonstrations by eight different breeds of hunting dogs in obedience and retrieving; bait and flycasting by national and international experts; gun and boat safety instructions by members of the U.S. Coast Guard and pistol marksmanship demonstrations by members of the U.S. Marine Corps.



BEAVERS, OTTERS BEWARE!—Michigan's beaver and otter trapping seasons opened March 20 in five lower peninsula areas and April 1 in four upper peninsula areas. Season lengths and bag limits are adjusted from year-to-year by the Conservation Department, according to varying populations and trapping conditions in each of the nine areas. This game management program is considered a key to improved trapper success. Trappers enjoyed a record beaver and otter harvest last year.

Indoor Open Tourney This Weekend in Detroit

2-Day Archery Meet Slated

One of Michigan's fastest growing participant sports among men and women alike will be given a big shot in the arm this weekend when the Coliseum at the State Fair Grounds in Detroit is transformed into a huge indoor archery range as the site of the largest indoor tournament ever held.

The $7,000 Ben Pearson Open will get under way at 10:00 a.m. Saturday when the first of 268 entrants from 17 states start shooting the first of the two required "Chicago rounds" each day.

That means the bowmen will be taking ai mon a 16-inch target from 60 feet, shooting 96 arrows Saturday and returning Sunday to shoot 96 more. Highest possible score that can be attained each round is 864.

Individual competition will hold sway at three sessions each day, at 10:00 a.m., 1:00 p.m., and 4:00 p.m., with four-man teams swinging into action at 8:00 p.m. each night. The team posting the highest total will walk off with $1,000 as top prize.

Spectator tickets will be $1 each day.

Eleven past and present men's and women's national champions have filed entries. Included are such great archers as George Wright of Detroit, Bob Bitner of Big Rapids, Joe Fries of Burbank, Calif., Lon Stanton of Springfield, Mo., O. K. Smathers of Brevard, N.C., Carole Meinhart of Pittsburgh, Pa., Eleanor Moczadlo of Cleveland, O., and Frances Lozon of Marine City, Mich.

A handicap system will be invoked to determine the 20 prize winners following the top three actual scores posted separately among men and women, thus offering the average bowmen a unique opportunity to compete against the nation's leaders.

The fact that this not only is the largest indoor archery event ever undertaken, but that it also is being sponsored by an Arkansas selection of Detroit as the tournament site an important salute to archery interest hereabouts.

Jack Witt, speaking for the Ben Pearson Co., explained:

"Detroit was chosen over all other possible cities because of the great indoor archery activity in that area during the winter months. There are indoor archery ranges all over the area, going on three for a number of years.

"We believe this is only the beginning. If this tournament is successful, and the amazingly large list of entries from coast to coast shows it definitely will be, then there will be many more such tournaments in large cities all over the country.

"Given that kind of an impetus, we may see the same growth in archery during the next few years that we have witnssed in golf and bowling during the last few."

Some Fire Extinguishers Are No Longer Approved

Toxic vaporizing liquid-type fire extinguishers, including carbon tetrachloride and chlorobromomethane units, have been removed from the U. S. Coast Guard's approved list for use aboard recreational boats and certain commercial vessels.

Approval for use of these extinguishers by the Coast Guard ended Dec. 6, 1958.

However, such extinguishers manufactured prior to that date, and in service at that time, may be used by boat owners until Jan. 1, 1962. After that date their use on most small craft will be prohibited.

Solunar Tables

The schedule of solunar periods, as printed below, has been taken from John Alden Knight's solunar tables. Plan your days so that you will be fishing in good territory or hunting in good cover during these times, if you wish to find the best sport that each day has to offer.

Major periods begin at the times shown and last for an hour and a half or two hours thereafter. Minor periods are of somewhat shorter duration.

	A.M. Minor	A.M. Major	P.M. Minor	P.M. Major
Thursday	7:15	1:05	7:50	1:35
Friday	8:10	2:00	8:45	2:30
Saturday	9:05	2:55	9:40	3:25
Sunday	10:00	3:50	10:35	4:30
Monday	10:55	4:45	11:30	5:15
Tuesday	11:50	5:40	—	6:05
Wednesday	12:20	6:35	12:45	7:00

Election Also on Tonight's Program

Pete Dawkins at OCSC

Several highlighted features mark tonight's general membership session at Oakland County Sportsmen's club, at Waterford, topped by installation of new president, Harry Barnes and other OCSC officers.

It's seldom that an outdoors organization gets an opportunity to rub elbows with All-America football players, but that's what will happen at OCSC tonight. Pete Dawkins, Royal Oak's contribution to the top strata of collegiate football, will be a guest of Erwin (Pat) Metzdorf.

Another feature will be a color film of trouting in Wyoming by Jack Jayleen.

Dawkins, Army's great captain and backfield ace, was everybody's All-America, being named on all major selections. Club members will have an opportunity to meet him, and he may be heard in a brief talk.

Other officers to be installed tonight, include 1st vice president, Warren Neuenschwander; 2nd vice president, John Strasser; secretary, Verne Harcourt; treasurer, Erwin (Pat) Metzdorf, and sergeant-at-arms, George Crater. Lewis Wrenn is the only new trustee.

Slump in Flight Ducks

LANSING — While the wintering waterfowl population is about the same as last year in the Mississippi Flyway of which Michigan is a part, fluctuations have occurred in individual species, according to a recent release of the Bureau of Sport Fisheries and Wildlife.

The bureau, a branch of the U. S. Fish and Wildlife Service, reported "there are indications of a slump in certain important species, including the mallard, canvasback, and redhead."

It added, "canvasbacks and redheads were given special protection by reducing the bag limit from four to two in 1958, yet the downward trend in the flyway population continued. Wildlife officials feel that this situation, if it proves to be general, may require more drastic action."

On the brighter side, Canada goose populations of the flyway reached a new peak, although certain southern states had moderate decreases.

UP TO 50% DISCOUNT
ON
NEW & USED AUTO PARTS
We Pay Top $$$$
For Wrecked and Junk Cars and Trucks
Open Sun 10 a.m. to 2 p.m.
BAGLEY AUTO PARTS
170 Bagley St. FE 5-9210-19
UNDER NEW MANAGEMENT

ALL NEW FOR '59!
Lake 'N' Sea
FIBERGLAS BOATS
You'll find at Slaybaugh's a new Lake 'n' Sea for every outboard pleasure! Each model is completely equipped with standard equipment that are "extras" on other boats! Fiberglas gives you more strength, durability, beauty—eliminates rot, corrosion, caulking and painting. See them today!
• GATOR TRAILERS •
Get the new Uni-Lever Gator Trailers for outboard boats up to 17 feet. It's the fastest method ever developed to launch and retrieve a boat! See them at Slaybaugh's.
Thompson Boats • Johnson Motors
Fishing Boats
OUTBOARD MOTOR TUNE-UP
Bring in your outboard motor for tune-up now while we can give you fast service!
TRADE-IN
Trade-in your old outfit now. Ride while you pay — bank financing available.
• USED SAILBOAT •
19-foot Lightning Class Sailboat with 6'6" beam. Double planked bottom with bronze wood screws. Mahogany trim.
177½ Sq. Ft. Sail Area $795
SLAYBAUGH'S
630 OAKLAND FE 8-0453

BRAKES RELINED
15 FAMOUS SERVICES:
Remove all 4 wheels; install SAFTI-GRIP bonded linings; clean and inspect wheel drums; adjust all 4 wheels; adjust hand brake; inspect master cylinder; clean, inspect, pack front wheel bearings; adjust pedal clearance; check brake fluid; check all grease seals; clean entire assembly; adjust eccentrics; check shock absorbers; free 500 mile inspection; rotate tires if desired.
All 4 Wheels complete, including labor and material
$12.95 • Chev. • Plymouth • Ford
Other Cars $16.95 Except Nash, Studebaker, Hudson
MARKET TIRE CO.
77 W. Huron FE 8-0424

Tie to Get Boat and Motor
PROTECTION
Only a Few Pennies Per Day!
Call us now for information on all types of marine insurance for inland lakes or the Great Lakes. Protect your investment for only pennies per day.
H. W. HUTTENLOCHER Agency
H. W. Huttenlocher Max Kerns James Huttenlocher
306-18 Riker Building FE 4-1551



COME ON OUT and VISIT
Us at Our Spanking New
SHOWROOM—Featuring
These Famous Brand BOATS:
Whitehouse, Trojan, Sportcraft, Glassmagic Mirror (Alum.), Duratech (Alum.)
TRAILERS . . . Riverdale & Alloy
Watch For Our Grand Opening
Open Daily & Sunday 9 to 9
SCOTT Outboards and Service
CRUISE-OUT Boat Sales
63 E. Walton Blvd. FE 8-4402 Pontiac



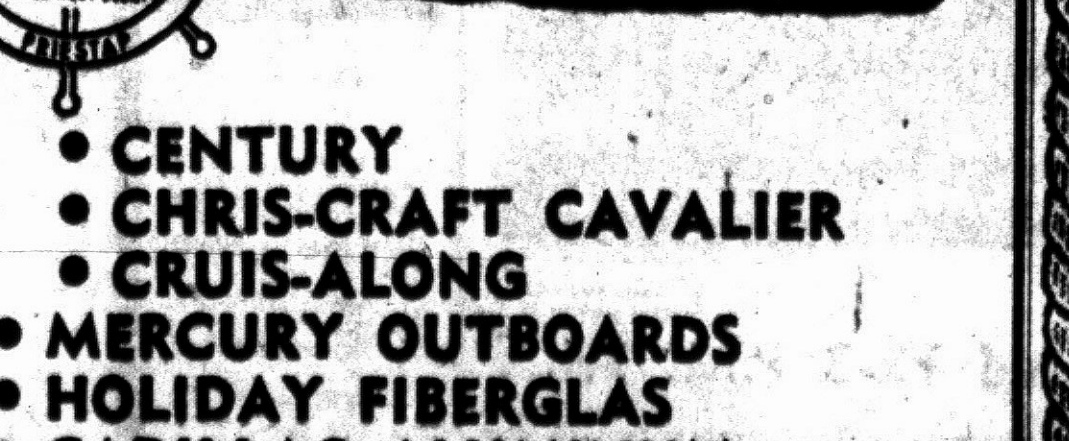

• CENTURY
• CHRIS-CRAFT CAVALIER
• CRUIS-ALONG
• MERCURY OUTBOARDS
• HOLIDAY FIBERGLAS
• CADILLAC ALUMINUM
• SAILFISH KITS
• Trailers • Portable Docks • Hoists
INLAND LAKES SALES
3127 W. Huron FE 4-7121
OPEN SUNDAYS
Monday, Thursday & Friday 'til 9 P. M.

11th Frame



By CHUCK ABAIR

There have been no new threats to the charmed "300" circle around the Pontiac area but an Orchard Lake kegler recently turned the trick in a Detroit doubles tournament.

Frank Miller went all the way despite off-target hits on the last two balls. Perfect games are few and far between in tournaments of any kind. He had other games of 201 and 203 that day for a sparkling 704 series.

A former Cooley Lanes star where he averaged 183 in the Senior House League, Miller is a counter man at the new Bowlerama alleys in Detroit. Naomi and Fred Wood of Pontiac are 4th in the same tourney.

A stubborn six pin in the 10th frame prevented Jim Bailey of Royal Oak from going the route last Saturday in loop play. He wound up with 299 and a 686 series.



MILLER

A practice 300 was rolled in Hazel Park the other day by Hugo Berns following games of 226 and 192. He carries a strong 194 average. Jim Wallace at South Lyon started with seven strikes but had to be content with a 268 after leaving the 7 pin in the 8th frame despite a good hit. Al Blum hit nine in a row at Farmington but finished with 264.

Speaking of perfect games, Rod Smith, who manages both Birmingham Bowl and Bowlero in Royal Oak, is offering $2,000 to the first bowler to roll a sanctioned 300 in one of the two establishments owned by his family. He will keep the standing offer open indefinitely.

HERE AND THERE

The tourney trail goes on and on much to the delight of the keg clan. The Elks Mixed Doubles is currently the big attraction here. Union Lake's Fire Dept. will hold an annual event Saturday at Cooley Lanes while a two-weekend meet is slated for next month at the same site.

Barb Howe proved she knows her own alleys at Clarkston recently with a 645 handicap series. J. Navarro had a 265 men's single there . . . V. Toombs is the new president of the Pontiac Housewives League . . . Cliff Senter rolled a 200 "dutch" game at Dixie.

Add scores: Little Marion McNair hit 253-606 and Bonnie Berden 231 (Elks Ladies Wed.), Ron Roberts 656, Dave Grattop 683 (Farmington), C. Wideman 676, R. Overmyer 671 and Marty Jensen 181 Triplicate (Cooley Senior House).

Chuck Sunseri of Berkley is only 17 but he owns a 712 series . . . Big night coming for new Pontiac 700 Chapter next week . . . Shirley Pointer was the only repeater as all-events actual champion in the City Women's tourney topping last year's score by 90 pins. Huron Bowl No. 2 bettered the best 1958 actual team series by hitting 2623.

Auditions Held for Skate Show

City Rolladium Artists Bid for Leading Parts in 'Spinning Wheels'

Auditions were held this week for the lead solo parts in the 10th annual Pontiac Rolladium show "Spinning Wheels," which will be held May 3, 4 and 5 at the Rolladium rink.

Parts auditioned were Dance Free-Style, Singles, Pairs and Fours in all divisions. Those winning the lead roles will appear with the National Roller Skating championship team to present their annual program.

Tickets for the show are now on sale from any member of the Rolladium Skating Club or at the rink.

The following skaters passed proficiency tests at the Rolladium this week:

NO. 1 DANCE BAR—Evelyn Petersen, Sue Nichols, Norbert Donnelle, Linda Lewis, Boots Gracy, Linda Isberg, Julie Basch, Glenn Frost, Barbara Jones and Don Nathe.
NO. 2 DANCE BAR—Margaret Doub, Donna Mercer, Hazel Newmarch, Margaret Van Horn, Cheryl Wilborne, John Speck, Darlene Paisley, Carol McLaughlin, Glenn Frost, Rex Smith and Leigh Nathe.
BRONZE MEDAL DANCE—Gerry McNeive, Bob Barriger and Bob Mead.
SILVER MEDAL DANCE—Betty Vernan.
NO. 1 FIGURE BAR—Lee Corella and Rolland Lund.
NO. 2 FIGURE BAR—John Speck, Carol Rye and Don Odneal.
NO. 3 FIGURE BAR—Carol Rye, Dick Posniak and Byron Arndt.
NO. 4 FIGURE BAR—Ricky Martins.
NO. 9 FIGURE BAR—Viria Landen.
NO. 1 FREE SKATING BAR—Lee Corella and Byron Arndt.
BRONZE MEDAL FREE SKATING—Susan Cundiff and Byron Arndt.
GOLD BAR FREE SKATING—Dick Posniak, Cecelia Darimont and Sue Welsh.

ABC Leaders Can Relax This Week

ST. LOUIS (AP)—Leaders in the American Bowling Congress tournament probably will sleep a little easier the rest of this week.

During the remainder of Holy Week, the ABC schedule has been reduced sharply. Unlike the first 39 days of the event, there will not be five to seven hundred bowlers trying to surpass the leaders' scores every day.

Most of the action this week will be limited to booster division teams, which average less than 850 in league play. A few open division clubs are scattered through the schedule, but few have the potential to challenge the leaders.

Yesterday, not a single threat was made at the top 10 in any division.

Troy Lands 3 on Oakland B All-Star Team

Troy High School, which this year won its 3rd straight Oakland B League basketball championship, landed three boys on the 10-player all-conference squad selected by league coaches and announced today.

Lake Orion and Fitzgerald both placed two cagers on the honor team while Avondale, Clawson and Madison each gained one position. Eight other players were given honorable mention.

OAKLAND B LEAGUE ALL-STAR TEAM
TROY—Don Harned, Rod Harris and Rick McKinnon.
LAKE ORION—Jim Recknagel and Barry Hill.
FITZGERALD—John Massengale and George Ceglarek.
AVONDALE—Walt Arnold.
CLAWSON—Newt Acton.
MADISON—Rick Moos.
Honorable Mention List
Bud Acton, Troy; Bob Shuler, Lake Orion; Phil Morgan, Fitzgerald; Gene Schoolitz and Jerry Mattison, Madison; Bill O'Dell, Clawson; Dick and Gary Acker, Avondale.

Pioneer Coon Hunters in Sunday Field Trial

The pioneer Coon Hunters Association will hold a field trial this Sunday at Grange Hall, 16 miles north of Pontiac on Grange Hall road. Signs will be posted on US-10 and Grange Hall road to indicate the route.

Competition is scheduled in Senior, Junior, Green and $300 Claiming classes and no semifinals are planned. The entry fee is $5 and entries close at 10 a.m. First and second dogs each will run for a $150 purse. John Feldman will be the field marshall.

NBA PLAYOFFS AT A GLANCE
By The Associated Press
TUESDAY'S RESULTS
WESTERN DIVISION
Best-of-7 Finals
St. Louis 127, Minneapolis 97. St. Louis leads 3-1.

WEDNESDAY'S SCHEDULE
EASTERN DIVISION
Best-of-7 Finals
Boston at Syracuse. Boston leads 2-1

THURSDAY'S SCHEDULE
St. Louis at Minneapolis

Stengel Sees Detroit as Most Troublesome

Can Yankees Be Beaten? 'No' Says Casey

ST. PETERSBURG, Fla. (UPI)—Don't take too much stock in what rival American League managers are saying about the Yankees — that they can be beaten.

Casey Stengel says they can't.

Stengel, who has guided the Yankees to nine pennants in his 10 years as manager, picks Detroit as the club most likely to give his team trouble.

"But what the heck, let's face facts," Stengel said. "We have players on our bench, what the hell we even have players in the minors who would be regulars on any other club but the Yankees.

"They say I've got problems. Well, them who say it should have the same ones. They'd be happy. My problem is to decide which players to keep. We only have Major Leaguers. The other clubs have to decide what minor leaguers they want to carry."

Stengel admits he would like more pitching, but adds "What team doesn't?" He thinks he has enough as it is, but as insurance he would like to pick up Dick Hyde from the Senators in case his relief specialist of last year, Ryne Duren, should not recover completely from his knee operation.

He also has to consider Whitey Ford's sore arm and big Don Larsen's ailing shoulder. Casey, however, isn't worried about either. Bob Turley, the hero of the Yankees come-from-behind world series triumph over the Braves last year, will be his No. 1 pitcher. He had a 21-7 record in 1958 and looks better than ever this spring.

For other starters there are Ford (14-7), rated one of the best clutch pitchers in the business; Larsen (9-6); Johnny Kucks (8-8); Tom Sturdivant (3-6); Duke Maas (11-8) and Art Dittmar (9-8). Backing up Duren (6-4) in the bullpen, he has little Boby Shantz (7-6), who also can be spotted as a starter; Zack Monroe (4-2) and two veterans, Murry Dickson (10-7) and Virgil Trucks (2-2).

Of the Yankee rookie hurlers, Mark Freeman, who won 13 while losing 10 at Denver last season, has the best chance to make it.

Actually no position on the Yankees, outside of centerfield where Mickey Mantle will hold forth, is set. It looks like it will be Hank Bauer in right and Norm Siebern in left with the 43-year-old Enos Slaughter in reserve.

But Stengel has more outfielders than that. Yogi Berra, long the Yankees' No. 1 catcher, can play right field and Elston Howard, who probably will take over for Berra as the top catcher this season, can play left. Any way Stengel wants to shift them, he isn't hurting.

John Blanchard, who hit .291 at Denver last year with 19 homers and 96 runs batted in, also is in the catching picture, as is last year's No. 3 man, Darrell Johnson.

* * *

Until Tony Kubek gets out of service — which will be within a few weeks — Stengel will shuffle his infield around. Moose Skowron figures to start at first but Howard also can play this position. Also there is Marvin Throneberry.

Bobby Richardson probably will be at second, Gil McDougald at short and either Andy Carey or Jerry Lumpe at third. But when Kubek returns, he figures to take over the shortstop post with McDougald taking over second from Richardson.

The Yankees have plenty of other possibilities — so many in fact that Stengel admits he does have "one problem."

"They're all so good, it's going to be hard to decide which players to keep," he explains.

Whichever ones he decides to keep, they figure to make a shambles out of the American League pennant race in 1959 — just as they did last year.



POINT OF VIEW — Harvey Raynor (left), checking greens with a greenskeeper during a rain to see if they are fit for tournament play, thinks American golf is better than ever. The PGA tournament supervisor credits improvement of amateur golf for the fine, new crop of professionals.

Junior Golf Credited for Fine Crop of Pros

SAN ANTONIO, Tex. (AP)—This nation's golf game is improving all the time, said Harvey Raynor, shepherd of the sport's touring flock of professionals.

Stealing a few moments from the job of directing the Texas Open, the PGA tournament supervisor discussed the present stte of American golf.

There are more new faces on the professional tour this year than ever before, he said, thanks to the vast improvement in amateur golf since World War II.

New interest in junior and college golf is responsible, said Raynor. The junior chamber of commerce and other national organizations have promoted junior golf while the colleges are emphasizing the game more than ever before.

"You don't think there are more good golfers?" asked Raynor. "Well, take the Tournament of Champions at Las Vegas. In 1953, when it was started, there were 17 entries. This time 28 already have qualified for it."

To play in the tournament, a golfer must win one of the tournaments on the PGA tour.

"The average scoring for the tournaments is lower," Raynor said. "Records are being set every year."

Kids 15 years old at the end of the war are top players on the tour now, said Raynor. They came up, not through the caddie ranks as formerly, but through high school, college and amateur golf.

Raynor ticked off the names of about 35 professionals who made the grade this way, including Paul Harney, Ken Venturi, Shelley Mayfield, Arnold Palmer, Dow Finsterwald, Art Wall, Jay Herbert, Mike Souchak, Billy Maxwell and Gene Littler.

Current ABC Standings

ST. LOUIS, Mo. (UPI)—These are the current standings in the American Bowling Congress tournament.

OPEN TEAM: Pfeiffer Beer, Detroit, 3,243; Old Fitzgerald, Chicago, 3,202; Budweiser Beer, St. Louis, 3,185; Leonard Sales, St. Louis, 3,142, and Madison Bowl, Cincinnati, 3,127.

SINGLES: Ed Lubanski, Detroit, 764; Bill Pace, St. Louis, 743; Jack Reuther, Wheeling, W. Va., 727; Robert Orth, Kenosha, Wis., 717, and Bill Gran, Akron, Ohio, 708.

DOUBLES: Glenn and Bob Gersch, Chicago, 1,316; Grover Smith and Jim Todd, Los Angeles, 1,316; Paul Kulbaga and Charles Lasco, Cleveland, 1,313; Toe David and Tim Moran, Canton, Ohio, 1,313 (tie); Newton Brown and Ralph Kampschroeder, Ottawa, Kan., 1,309, and Tony Lindemann and George Howard, Detroit, 1,308.

ALL-EVENTS: Ed Lubanski, Detroit, 2,116; Gene Vetrone, Newark, N.J., 1,961; James Aiani, River Grove, Ill., 1,950; Warren Lutz, Bucyrus, Ohio, 1,947, and Howard Fitter, St. Louis, 1,943.

BOOSTER TEAM: Miami Lanes, Troy, Ohio, 2,848; Casino No. 1, Quincy, Ill., 2,753; Keith's Men's Wear, Paola, Kan., 2,727; Thompson Auto Loan, Fort Worth, Tex., 2,724, and Parante's Italian Village, St. Louis, 2,719.

Troy Lands 3 on Oakland B All-Star Team

Troy High School, which this year won its 3rd straight Oakland B League basketball championship, landed three boys on the 10-player all-conference squad selected by league coaches and announced today.

Lake Orion and Fitzgerald both placed two cagers on the honor team while Avondale, Clawson and Madison each gained one position. Eight other players were given honorable mention.

OAKLAND B LEAGUE ALL-STAR TEAM
TROY—Don Harned, Red Harris and Rick McKinnon.
LAKE ORION—Jim Recknagel and Barry Hill.
FITZGERALD—John Massengale and George Ceglarek.
AVONDALE—Walt Arnold.
CLAWSON—Newt Acton.
MADISON—Rick Moos.
Honorable Mention List
Bud Acton, Troy; Bob Shuler, Lake Orion; Phil Morgan, Fitzgerald; Gene Schoolitz and Jerry Mattison, Madison; Bill O'Dell, Clawson; Dick and Gary Acker, Avondale.

Pancho Powers to Win

TALLAHASSEE, Fla. (AP)—Pancho Gonzales powered his way to a 6-2, 7-5 win over hard-working Ashley Cooper in the feature singles match of Jack Kramer's tennis tour Tuesday night. The win gave Gonzales a 12-6 record for the current tour.

Bowling

SUNDAY MIXED

	W	L		W	L
Lo-Fi's	62	42	Foulers	60	54
Jets	59	45	K-P's	47	57
Yea-Hoos	58	46	K & S	44	60
Maceday 4	57	47	4-Feathers	39	65

Caroline Moore 191—479, Don Featherstone 258—663; Maceday 4 674—1918

LADIES ALL-STARS

	W	L		W	L
Ward's Furn	68	30	Shaw's Jwlrs	53	42
Dishm'r Corp	61	36	Cla Craft Car	44	51
Hart W'dow C	59	37	A. N. Hickson	42	54
H Hight Mtr	58	37	Motor Inn Ree	36	59
R&R Motors	56	40	Blats Beer	3	93

Janet Pooley 229—645; Motor Inn Rec. 924, Dishmaster 2513

AUBURN LADIES MAJORS

	W	L		W	L
Party Store	60	44	Comm. Mkt.	51	53
B&H Elec.	58	45	Heights Sup.	49	55
Owens Service	56	48	A&C Std.	47	57
A&A S. Mkt.	55	48	VanWagoners	46	58
Sam's Drugs	53	51	Auburn Lanes	43	60

M. Flood 199, M. Flood 486; Sam's Drugs 2119; Sam's Drugs 2710.

ELKS' LADIES MONDAY

	Pts.		Pts.
People's Mkt	63	Selma's	53
Otters	61	L'land Pharm'y	50
Ricky's Pizza	59	Det Des & Eng	46
Banner Linen	58	H. H. Smith	42
Happy'd Shows	56	Waltman Bak'y	41
Det City Ice	55	T'nsend's Paint	37

A. Hagan 193, V. Doyle 500; Happland Shows 803—2277

ELKS HOUSE

	W	L		W	L
Club 99	50	26	Carling's Bl L	39	39
T & C Lounge	47	31	Sam Benson	36	42
Drewry's	46	32	Osmun's	35	43
Huron Cleans	41	37	Det Des Eng	34	44
Sparks-Grif'n	40	38	Behr Cats	31	47
Nu-Brite Plat	39	39	Mir Mile Serv	30	48

B. McLaughlin 254—652; Behr Cats 976, Sparks-Griffin 2772

PONTIAC HOUSEWIVES

	W	L		W	L
Talbot's B Sh	71	21	Pontiac Rec 2	41	51
Jack's B Shop	69	23	Ambass. Insul	39	52
W. K. C.	69	23	Art & Lil's	35	57
Pontiac Rec. 1	49	46	Superior Std	31	61
Westside Serv	44	47	Team No. 10	11	81

C. Arnold 197—514; W.K.C. 911—2659

LADIES ALL STAR

	W	L		W	L
Ward's Furn.	70	33	Shaw's Jew.	57	46
Dishmaster	67	37	Clay Craft C.	47	56
Hart Window	67	37	A. N. Hickson	43	61
R & R Motors	61	43	Motor Inn	43	61
Homer Hight	60	43	Blatz Beer	3	101

Individual (1 game) Viola Cargal 222; Individual (3 game) Mildred Anderson 558.

ELKS HOUSE

	W	L		W	L
Club 99	50	31	Sp'rks-Griffin	40	41
Drewrys Beer	49	32	Osmuns	38	43
Town-Country	48	33	Det. Design.	37	44
Huron Clean.	43	38	Sam Benson	36	45
New - Brite	41	40	Behr Cats	31	50
Carlings Br.	41	40	Miracle Mile	31	50

Individaul (1 game) Jr. Brown 230; Individual (1 game) Jr. Baum 230; Team (3 games) Det. Designing Eng. 2643.

T. T. LEAGUE

	Pts.		Pts.
Merle Normans	56	Pontiac Rec.	41
Shaws	47	Earls Mkt.	35
Gingellville M.	43	Jacobsens	28

High Individual game A. Brown 180; High Individual series G. Slattery 450; High team game Shaws 605; High team series Shaws 1591.

BOWLERETTES

	W	L		W	L
McKnight's	81	27	A. Costello E.	54	53
B & B	78	29	Maji Care	50	57
D & D	63	45	Pachoud Lbr.	47	61
Harrison's	60	48	Sylvan Bty.	40	68
Bare Foote G.	60	48	Bolo's	36	72
Ted's Drive In	55	53	Lake. Phar	23	85

P. Redner 195; A. Mazzo 474; Knights 722—2011.

COOLEYETTES

	W	L		W	L
Verkler's	65	35	Spencer's	51	48
Oak. Realty	64	35	R & M	41	58
D. Lowery	55	45	Nip & Tuck	38	61
Sylvan's	54	46	O'Shears	36	70

V. Bott 202; V. Bott 537, Oakland Realty 800; Oakland Realty 2285.

SYLVAN SUPPER CLUB

	W	L		W	L
Auburn Shell	63	41	Foremost Dy.	48	55
Perry Pharm.	60	44	Roy's Motrcy.	46	57
Osmun's	48	55	Navy Recruit	45	58

A. Savvas 192, G. Townsend 476, P. Pharmacy 755, Roy's Motorcycles 2119.

HURON LADIES

	Pts.		Pts.
Don Nicholle	67	Joe's Coney	55
Huron Bowl	65	300 Lounge	54
Bowes Sealfast	61	Hoyt Realty	52
Ed's Bar	58	Trade Fair	48
Hart Window	57	A. N. Hickson	38
Kingsley Inn	56	GMC Retail	36
Country View	56	Kay Baum	5

C. Olsen 213, C. Olsen 558, A. N. Hickson 793, 300 Lounge 2228.

PONTIAC HOUSEWIVES

	W	L		W	L
Talbot's B Sh	75	21	Ambass Insul	42	53
Jack's B Shop	72	24	Pontiac Rec 2	42	54
W. K. C.	72	24	Art & Lil's	36	60
Pontic Rec 1	50	51	Superior Std'g	31	65
Westside Serv	48	47	Team No. 10	11	85

B. Shaw 494, J. Murphy 192; Talbot's Barber Shop 940—2589

HURON LADIES MATINEE

	W	L		W	L
Warner C&T	73	35	Doolin Shell S	57	50
Hamilton Dec	66	42	Cut-A-Way M	54	53
Galan Mfg Co	64	44	Eakle C Furn	45	63
Johnson Ritrs	60	47	Imper'l Salon	33	74
The Maybees	58	50	Walser Contr	29	79

L. Armstrong 179, B. Livingstone 515; M. Collingwood 5-7 and 4-7-10 Splits

COOLEYETTES

	W	L		W	L
Oakl'd Realty	68	36	Spencer's	52	51
Verkler's	66	36	R&M Dept St	45	58
Slyvan's	59	45	Nip & Tuck	38	65
D. Lowery	53	51	O. Shearer	31	73

B. Walsanen 210—524; Oakland Realty 839—2437

CATHOLIC WOMEN

	Pts.		Pts.
Foley-Beardsley	57	Pontiac Fi'r Cov	49
Mercy Ambul'ce	57	Greyhound Bus	43
Robert's Troph's	48	GMTC Credit Un	37
Stroh's	47	Goebel's	37
Ned's Drillers	47	Lion Store	36
Sam Benson's	46	Pearson's Furn	28

M. Doll 201—500; Mercy Ambulance 834, GMTC Credit Union 2405

Come In! Let Us Show You!
Dependable
Low cost MUSTANG REPLACEMENT ENGINE
Saves gas, oil and costly repairs
Gives you 10% more power
Recommended to millions of car and truck owners by the "POST"
New car performance
Quick installation
Written, nation-wide guarantee
Every engine factory tested
Always look for this emblem of Quality
For all popular makes and models of cars and trucks
Let us prove how remarkable, factory-tested MUSTANG outperforms 'em all because of precision engineering, top quality parts and master engine builders. Investigate the cheaper, faster, better way to repower your car or truck for top performance, greater operating economy, longer, trouble-free life. MUSTANG'S low prices are 33⅓% below cost of a new engine and with easy payments, too. Drive around . . . for greatest deal in town.
Pontiac Motor Parts
Automotive Parts and Equipment
29 Auburn Ave. Phone FE 2-0106

REBUILT MOTORS
Service and Rebuilding
NOW No Money Down 24 Months to Pay
AUTOMATIC TRANSMISSION
Our Specialty
MOTOR TUNE-UP
Fast Service—Quality Work
MOTOR Exchange Co.
401 S. Saginaw FE 3-7432

SPECIAL MEETING OF THE UNEMPLOYED
THURSDAY, MARCH 26, 1959
7:30 P.M.
386 E. Kennett Rd. Pontiac
Local 653 Hall
ALL UNEMPLOYED PERSONS ARE INVITED TO ATTEND THIS MASS MEETING
Speakers:
LEONARD WOODCOCK, Vice-Pres. of the UAW and Director of the GM Dept.
WILLIAM McAULAY, Director of Region 1-B, UAW
COME HEAR HOW YOU TOO CAN HELP . . .

THE NATIONAL Sports AND TRAVEL Show
Pontiac and Southeast Michigan
BOAT, SPORTS and Travel Show
NATIONAL GUARD ARMORY
57 Water St., Pontiac
6 BIG DAYS March 24, 25, 26, 27, 28, thru March 29
Free Stage Shows
★ Stars of Stage and Screen
★ Continuous Movies—Hunting, Fishing, Boating, Travel
★ Lieut. Lester Caykendall, Michigan State Police, shooting demonstration . . . Pistols and Sub-Machine Guns
Tues. thru Fri. 6 - 11 P.M. Open Sat. 10 A.M. Open Sun. 1 P.M.
OPEN
Adults . . 50c
Children . 25c
See These Great Acts!
FRANCES DuBAY and MELODY LADY "The World's Most Educated Horse" with over 32 tricks. Recently a guest on "You Asked for It"
ART MEE is hilarious as the "Professor of Junkology" and "Clown Prince of Musical Nonsense"
REDUCED PRICE EXCHANGE TICKET
PONTIAC & SOUTH EAST MICHIGAN BOAT, SPORTS & TRAVEL SHOW
MICHIGAN NATIONAL GUARD ARMORY
57 Water Street -:- Pontiac, Michigan
MARCH 24, 25, 26, 27, 28 thru 29, 1959
Good ONLY Tuesday—Wednesday—Thursday, March 24—25—26, and with this will be Exchanged at the Box Office for One Admission.
Use This Advance "Reduced Price Exchange Ticket"
EXCHANGE TICKETS also available at all 13 Leonard Stations in Oakland County



NO CASH NEEDED
B.F.Goodrich Safety-S
THE ECONOMY TIRE FOR ECONOMY DRIVING
As low as 1.25 WEEKLY
11.95* 6.00-16
12.95* 6.70-15
14.85* 7.10-15
16.25* 7.60-15
*Plus tax and Retreadable Tire
Guaranteed Brake Relining
12.95
High quality lining, 1,000 mile adjustment. As low as $1.25 a week.
Wheel Alignment
5.95
1958 electronic equipment. Factory trained experts. Correct camber, caster, toe-in, toe-out.
Blow-Out Proof Muffler
Written Lifetime Guarantee Free Installation
$8.15
Monroe Shocks
15,000 Miles Guarantee
$8.95 Completely Installed
Motor Mart Safety Center
121 - 123 E. Montcalm FE 4-8230
B.F.Goodrich

Manufacturers' shipments of television receivers to dealers during the first half of 1958 totaled 2,000,088 sets compared with 2,503,966 shipped during the first six months of 1957.

Advertisement

A Million Dollars to Relieve Itch of Piles

It is estimated that over a million dollars a year is spent on varied remedies to relieve itch of piles. Yet druggists tell you that cooling, astringent Peterson's Ointment soothes pile torture in minutes. 50c box or 75c tube applicator. Peterson's Ointment gives fast, joyful relief from itching. Be delighted or money backk.

But County Cases Increase

Diseases on Wane in City

The number of chicken pox, measles and scarlet fever cases reported in the county last week showed an increase over the previous week's total but a decrease in the city, according to Dr. John D. Monroe, Oakland County health director.

★ ★ ★

Here is a list of the communicable diseases reported to the two departments last week:

PONTIAC

	Past Week	Prev. Week	Year Ago
Chicken pox	14	34	9
Measles	3	7	30
Mumps	1	3	29
Scarlet fever	7	10	0
Whooping cough	2	3	0

OAKLAND COUNTY

	Past Week	Prev. Week	Year Ago
Chicken pox	92	86	50
Measles	37	24	190
Scarlet fever	36	24	17
Whooping cough	5	0	0
Mumps	24	41	229
Hepatitis	3	0	0
Dysentary	1	0	0
Hemolytic Strep	8	0	0

Final, Tough 1,000 Miles Ahead for Alaska 59ers

TESLIN, Yukon (UPI)—Detroit's pioneering '59ers were about 1,000 miles from their new life on Alaska's Kenai Peninsula today, but they've got a tough route to travel.

★ ★ ★

After 18 days of traveling from Detroit, the homesteaders covered about 4,300 miles. The next part of their trip may prove the toughest.

Last night the group camped at Whitehorse where the snow is windshield deep along the Alaskan highway.

Probe Charges in Coin Racket

Mobsters May Have Used Unions as Pawns in Miami

WASHINGTON (AP) — Senate investigators look today into charges that mobsters used labor unions as pawns in maneuvering for monopoly control of Miami area jukebox operations.

Chief Counsel Robert F. Kennedy said the Labor-Management Committee hearing will center on Joseph (Joe Scootch) Indellicato and Charles Karpf, whom he described as Miami racketeers, and their relations with jukebox operator Joseph Mangone and others.

Among other things, Kennedy said, the hearing will show that racketeers sought variously to use the Upholsterers Union, the Textile Workers Union, the Electrical Workers and the Teamsters in battling for complete control of Miami's jukebox industry.

★ ★ ★

Kennedy said the committee has evidence that strong arm violence was used against those who refused to bow to underworld demands.

The hearing marks another chapter in the committee's investigation of charges of a coast-to-coast plot by gangsters and corrupt labor union officials to muscle in on lucrative jukebox and other coin machine operations.

The committee had a brief encounter Tuesday with two old underworld figures, Mickey Cohen and Fred Sica. Both ducked behind Fifth Amendment pleas when questioned about allegations of shakedowns in Los Angeles against George M. Seedman, a cigarette vending machine operator.

★ ★ ★

Cohen, who insists he is leading an honest life, also refused to tell whether he owes the government more than a half million dollars of income taxes, or to discuss his sources of income. He said answers might incriminate him.

As for the shakedowns alleged by one witness, Cohen refused to say whether he and Sica had collected $11,000 as a price for being neutral in a trade war between Seedman and some business rivals.

Nor would he say whether the alleged payments came after Cohen reportedly told of being offered $50,000 if he would "put Mr. Seedman's lights out."

★ ★ ★

Testimony about that purported threat came from Tom Vaughn, a New Orleans cigarette machine operator. Vaughn said he handed $11,000 of Seedman's money to Cohen and Sica.

But he added that he does not now believe either man was working for the rival Coast Cigarette Vender, Inc.

Coast's Vice President Myer Carr and salesman William Breen testified they had rejected an offer to help from Sica for a $25,000 fee. They said they never had paid a cent to either Cohen or Sica.

"Our company doesn't do business with people like that," Carr said.

Didn't Mean to Cheat, Just Had No Change

LOUISVILLE, Ky. (AP)—How-honest-can-you-be department:

★ ★ ★

The Kentucky fair and exposition center has received an unsigned postcard with a dime taped to it saying:

"This 10 cents is for use of pay toilet during shrine circus when I had no change."

★ ★ ★

Fair officials speculated the money came from someone who crawled under the partition of one of the booths.

Hemisphere Papers Give Newsmen Scholarships

SAN SALVADOR, El Salvador (AP)—The Inter-American Press Assn. (IAPA) has announced the winners of five journalism scholarships for exchange study within the hemisphere.

The $2,500 grants allow Latin Americans to study in the United States and North Americans to study in Latin American countries.

Donations to the scholarship fund were announced from the Louisville (Ky.) Times Foundation; El Intransigente of Salta; the New York Times; the Josephine Stedem Scripps Foundation through E. W. Scripps of Atherton, Calif.; the Midland (Mich.) Daily News; The Pontiac (Mich.) Press through Harold A. Fitzgerald; the Wooster (Ohio) Daily Record; the Nassau (West Indies) Daily Tribune; La Prensa of Buenos Aires, and the Copley Charities through James S. Copley.

The U. S. winners are Claude E. Erbsen, New York, scholarship donated by El Tiempo of Bogota, Colombia; James H. Purks, Raleigh, N.C., Reader's Digest scholarship, and Teddy Wallace Roe, Billings, Mont., scholarship donated by El Intransigente of Salta, Argentina.

James de Silva Andrews of the Trinidad Guardian was chosen for a Chicago Sun-Times scholarship, and Guillermo Zavala of El Diario, La Paz, Bolivia, won a New York Times scholarship.

Robert U. Brown, chairman of the fund, said the IAPA expects to grant 11 scholarships this year and has granted 28 during the last 3½ years.

Two Children Found Slain

Mother Said to Confess Murders After Taking Heavy Dose of Drugs

HIBERNIA, N.J. (AP) — Two children were found slain Tuesday, their bodies swathed in a blanket and jammed in a clothes basket. One had been bludgeoned to death.

The victims were Katherine Church, 2, and her brother Kenneth, 6 months, children of Mr. and Mrs. Brooks Church. The bodies were found by Robert Brudge, captain of the Hibernia rescue squad.

Police Chief Ernest Powers of Rockaway Township said early today Brudge had given police a sworn statement alleging that Ellen Church, 38, the mother, told him she killed the children and disclosed where she put the bodies.

No charges have been placed against Mrs. Church, who was found by her husband in their home, heavily drugged.

★ ★ ★

Church, a microbiologist for the Warner - Lambert Pharmaceutical Co. in Morris Plains, told police he came home from work to find his wife and two other children, Elizabeth, 14, and Stephen, 9, under the influence of drugs.

The scientist said he spent the next three hours trying to find his two youngest children and trying to keep his wife away from the other two.

At 9:30 p.m. police received a telephone call. They say they think it was from Mrs. Church. The rescue squad found the two dead youngsters in a playhouse some 50 feet from the Churchs' rural home.

Mrs. Church was taken to St. Clare's hospital in Denville and placed under police custody. She told hospital authorities she had taken "some pills."

Katherine was bludgeoned to death by a blunt instrument. An autopsy was scheduled for both children. The other children were nauseated but otherwise unharmed.

Powers said Mrs. Church would be examined by a psychiatrist.

Church was questioned by police and released.

Survival in N-Attack Will Be Lonely Thing

CHICAGO (AP)—The nation's Civil Defense chief says individual survival in the event of a nuclear attack will be a personal and lonely thing.

"Because of deadly fallout, two weeks may pass before even local government could help you," Leo A. Hoegh, director of the Office of Civil Defense Mobilization, warned in a talk yesterday.

Hoegh said the head of every hold has a personal and family responsibility to carry out the five civil defense plans for staying alive in a sea of radioactivity:

Know warning signals, learn the community's emergency plan, know the rules for fallout protection, prepare your home for emergencies, and prepare to receive emergency warnings on radio.

Order Murder Trial in Beating of Oldster

MOUNT CLEMENS (AP)—An unemployed odd jobs worker has been bound over to Macomb Circuit Court in the fatal beating of an 85-year-old Mount Clemens woman.

Joseph R. Troyer, 38, charged with common law murder, waived examination yesterday when he was arraigned before Municipal Judge Malcolm E. Trombley. Common law murder leaves determination of the degree to the jury.

Police Lt. Russ Girard said Troyer told of beating Mrs. Mary Douglas with a steel tape dispenser when she let him into an apartment he sought to rent last week. The woman died two days after the beating.

Roofing Job Too Good, Covers Up Chimney

NEWPORT, Ky. (AP) — Ernest Johnson put a new roof on his house Tuesday, then fired up his stove and relaxed.

Soon his roof was ablaze and his home full of smoke.

Firefighters saved part of the roof and said the trouble was Johnson built the roof right over the chimney.

Ever See the Judge?

NEW LEXINGTON, Ohio (AP)—Because his busy schedule makes him hard to locate, Judge Walter J. McClintock of Perry County carries a batch of signs indicating his progress. They include: "Back in 15 Minutes," "Gone All Day," "Here This Evening," etc. He leaves them where people are apt to come looking for him.

NOW!

PARK FREE

DOWNTOWN

The Downtown Stores listed to the right will stamp your parking ticket for ONE HOUR of FREE PARKING with a purchase of $2.00 or more.

FREE DOWNTOWN PARK AND SHOP PARKING

Look for this emblem on the store . . . look for it on the parking lots . . . it's the sign that you get FREE PARKING DOWNTOWN in PONTIAC! Good for One Hour with purchase of $2.00 or more.

1. PARK IN ANY LOT where the emblem is displayed. There are lots all around the downtown area . . . Close to where you want to shop.
2. WITH A PURCHASE OF $2.00 OR MORE any of the stores listed here will stamp your parking ticket. Each stamp is good for one hour of FREE PARKING.
3. YOU CAN GET AN ADDITIONAL STAMP from each store where you make a purchase of $2.00 or more. In this way you can actually PARK FREE for as many hours as you shop downtown.
4. Now it's more worthwhile than ever before to SHOP DOWNTOWN. Of course — ONLY downtown, with its vast, unmatchable assortment can satisfy all your shopping needs and wishes—all at once—all in one central area.

Shop Downtown! More Parking! More Selection! More Stores! More Fun!

ARTHUR'S 40 N. SAGINAW ST.
ABSTRACT & TITLE GUARANTEE CO. 16 W. LAWRENCE
BACKENSTOSE BOOK STORE 19 E. LAWRENCE ST.
BARNETT'S CLOTHES SHOP 130 N. SAGINAW ST.
SAM BENSON 37 N. SAGINAW ST.
BOBETTE SHOP 14 N. SAGINAW ST.
CONNOLLY'S JEWELERS 16 W. HURON ST.
DICKINSON'S MEN'S WEAR SAGINAW AT LAWRENCE ST.
DIEM'S SHOES 37 N. SAGINAW ST.
THE DeCOR SHOP 61 W. HURON
EPPERT'S CAMERA SHOP 57 W. HURON ST.
WAYNE GABERT 121 N. SAGINAW ST.
GALLAGHER'S MUSIC SHOP 18 E. HURON ST.
GENERAL PRINTING & OFFICE SUPPLY 17 W. LAWRENCE ST.
GEORGE'S-NEWPORT'S 74 N. SAGINAW ST.
HUB CLOTHIERS 18 N. SAGINAW ST.
JACOBSEN'S FLOWERS 101 N. SAGINAW ST.
KAUFMAN'S CREDIT CLOTHIERS 128 N. SAGINAW ST.
THE LITTLE SHOP 24 E. HURON ST.
MARGARET ANN SHOP 37 W. HURON ST.
McNALLEY MEN'S WEAR 106 N. SAGINAW ST.
MODERN AGE FURNITURE 15 E. PIKE ST.
OSMUN'S MEN'S WEAR 51 N. SAGINAW ST.
OXFORD SHOP 39 W. HURON ST.
PARK JEWELERS 1 N. SAGINAW ST.
FRED N. PAULI JEWELERS 28 W. HURON ST.
PEGGY'S DRESS SHOP 16 N. SAGINAW ST.
PHILIP'S LUGGAGE & SPORTING GOODS 79 N. SAGINAW ST.
PONTIAC GLASS CO. 28 W. LAWRENCE ST.
THE PONTIAC PRESS 48 W. HURON ST.
PONTIAC ROCKCOTE PAINT STORE 2 S. CASS ST.
PONTIAC STATIONERS 4 N. SAGINAW ST.
RAPPY'S NATIONAL CLOTHING STORE 9 S. SAGINAW ST.
SHAW'S JEWELERS 24 N. SAGINAW ST.
SHERWIN-WILLIAMS PAINT 71 W. HURON ST.
THRIFTY DRUG 140 N. SAGINAW ST.
WIGGS 24 W. HURON ST.
WYMAN FURNITURE 17 E. HURON ST. 18 W. PIKE ST.

Doors Open 6:45
HURON THEATER
NOW SHOWING
2 BIG HITS
THE MOTION PICTURE TO CHEER!
SPENCER TRACY - THE LAST HURRAH
A JOHN FORD PRODUCTION
PLUS
It's a Funmaker
The Matchmaker
SHIRLEY BOOTH · ANTHONY PERKINS
SHIRLEY MacLAINE · PAUL FORD

WANTED
1,000 COMIC BOOKS
100 True Love Story Mags.
We Handle Tricks, Jokes, and Novelties
PIPER'S MAGAZINE OUTLET
35 Auburn Ave. FE 4-8240

TODAY and THURSDAY!
FEATURES AT—1:00—3:05—5:14—7:20—9:30
OAKLAND Theatre
A Truly Enchanting and Bewitching Romantic Adult Comedy!
JAMES STEWART KIM NOVAK BELL, BOOK AND CANDLE JACK LEMMON ERNIE KOVACS
TECHNICOLOR
— ADDED —
"Salute to Hollywood" and Cartoon
STARTS FRIDAY!
YUL BRYNNER JOANNE WOODWARD MARGARET LEIGHTON
coming! THE Sound AND THE Fury

Open 10:45 Strand 25c to 1 p.m.
Last Day 2 Hits!
Richard Widmark, Tina Louise in "THE TRAP"
Luana Patten in "THE YOUNG CAPTIVES"
Starting Thursday! 2 Action-Packed Adventure Hits!
SADDLE TRAMP AND HELL-CAT
RAW AND VIOLENT!
NEVER LOVE A STRANGER
JOHN DREW BARRYMORE · LITA MILAN
Easter Sun.: James Maverick Garner in "UP PERISCOPE"
Coming Soon: Cecil B. DeMille's "THE TEN COMMANDMENTS"

BAZLEY'S EASTER PARADE of VALUES
"THREE DAYS LEFT FOR A GREAT EASTER SALE"
78 No. Saginaw
Open Friday 'til 9 P. M.
Super Special SHANKLESS PORTION HAMS Lb. 35¢
BOY-OH-BOY!
Super Special LARGE EGGS Doz. 37¢
HAPPY EASTER
BE SURE ORDER EARLY
Super Special Junedale Brand Picnics Lb. 35¢
BABY CHICK "FREE" WITH EVERY HAM ORDER "FREE"
Center Cut SLICED HAM Lb. 79¢
Tender, Juicy Steaks ROUND & SIRLOIN Lb. 79¢
COME IN AND SAMPLE THAT GREAT JUNEDALE HAM!
FINE TASTING YOUNG DUCKLINGS 49¢ lb.
EXTRA LEAN CENTER CUT PORK CHOPS 59¢ lb.

25c 'til 1:00 P. M.
EAGLE
NOW!
SPENCER TRACY
ERNEST Hemingway's
THE OLD MAN AND THE SEA
WOLF DOG

PONTIAC DRIVE-IN Theatre
FE 5-4500
SHOWS NIGHTLY RAIN OR MOON
1 BLK. NORTH OF TELEGRAPH RD.
OPEN 6:30 P. M. SHOW STARTS 7:00 P. M.
LAST TIMES TONIGHT
WE HAVE IN-CAR HEATERS
SUSAN HAYWARD
THE MURDER TRIAL THAT SHOCKED THE WORLD!
VICTOR MATURE
"ESCORT WEST"
STARTS TOMORROW
MANSFIELD
THE SHERIFF OF FRACTURED JAW
SHOCKER! MICKEY ROONEY
LAST MILE

Reports of Tibetan Struggle Sound Freedom's Death Knell

KALIMPONG, India (AP)—Fighting in the Tibetan capital of Lhasa represents a desperate attempt—maybe the last—of more than one million Tibetans to avoid being crushed beneath 600 million Chinese.

The Tibetans have little hope.

This estimate was given today by Tibetan sources in Kalimpong at the end of the caravan route to the remote, mysterious land in the Himalayas.

The sources indicate that what for the last three years has been primarily guerrilla warfare against the Chinese Communists by one Tibetan tribal group, the Khampas, has now become a truly national effort to throw off Peiping moves toward absorption of the traditionally independent Tibetans.

★ ★ ★

"Our religion is going, our race is going. We are going to be wiped out by the Chinese," says Jyalo Thondup, brother of the Dalai Lama, Tibet's spiritual leader who is the focal point of the struggle.

Without outside help, Tibetans here do not expect a military victory. And Prime Minister Nehru says Tibet is an internal Chinese matter and India will not intervene.

Apart from days old news coming out along the 310 mile mule-yak route between Lhasa and Kalimpong, the only direct source of information is the India consulate general radio in Lhasa.

★ ★ ★

However, it is possible to piece together this sequence of recent events:

The Khampa tribesmen in Eastern Tibet and some in China proper have been fighting the Chinese Communists since 1956, five years after the Chinese Communist takeover of Tibet. They are said to be fighting in the name of the Dalai Lama but some consider them traditionally warlike, fighting more from habit and embarrassing the Dalai.

★ ★ ★

The Dalai Lama, under the eyes of the Chinese Communists, has never overtly accepted the Khampa cause. But his public speeches on religious subjects have used parables with nationalistic and patriotic themes generally interpreted as anti-Chinese Communist.

★ ★ ★

The Red China military commander, with an estimated 50,000 to 70,000 troops in the Lhasa area, invited the Dalai Lama March 8 to dinner March 10, specifying he should not bring a bodyguard. The news leaked out, one unverifiable report says, because the Dalai's mother was seen weeping with worry for her son's safety.

Early in the morning of March 10 more than 40,000 of the approximately 100,000 Lhasa population demonstrated. They shouted slogans against Chinese Communist oppression. They said Tibet was independent and would not longer obey Chinese Communist orders.

★ ★ ★

The crowd surged two miles outside Lhasa to Norbulingka, the Dalai's summer palace and demanded that he refuse to attend the dinner. The Dalai appeared and promised over a loudspeaker he would not go.

Feeling was still running high March 11 when more than 5,000 women demonstrated. They carried black flags, symbols of opposition to the Chinese Communists, and repeated the anti-Communist slogans. The Dalai Lama again appeared. This was his last reported public appearance.

The Indian government says the crowd also asked Indian Consul General Major Chibber to intercede for the Dalai Lama but Chibber declined.

An uneasy quiet ensued until about March 15 when fears of Chinese Communist maneuvering combined with a report that a plane had landed at a nearby airfield, presumably to remove the Dalai Lama, caused the people to rush the Tibetan national arsenals.

The Chinese Communists had never seized the weapons of the mostly disbanded Tibetan National Army—reportedly rifles plus half a dozen four-inch cannons. Fighting broke out a few days later.

★ ★ ★

The spark that set it off is not known although one source said a Tibetan National Army commander gave the signal.

A usually reliable source said artillery was used in the fighting and two major monasteries on the outskirts of Lhasa were burning March 21 apparently as a result of the shelling.

Casualties and the outcome of the Lhasa fighting are not known though sources here concede the Chinese Communists were able to employ a superior force.

Fighting was reported at the same time in Gyantse, a major city on the India-Lhasa route. Guerrillas are believed to dominate most of the area between Lhasa and Bhutan plus some territory north of Lhasa and Eastern Tibet. There has been no confirmation that the guerrillas linked up with the Lhasa populace in this outbreak.

Balls Won't Recognize American League Chief

CHICOPEE, Mass. (UPI) — Former Boston Red Sox General Manager Joe Cronin may be the American League's new president, but you won't be able to prove it by the 76,000 baseballs that will be batted around in the league this year.

A spokesman for A. G. Spalding and Bros., Inc., of Chicopee, says baseballs bearing the signature of former president William Harridge have been declared official for the 1959 season. Cronin wasn't named to succeed Harridge until last Jan. 29.

BOARDING HOUSE



OUT OUR WAY



DONALD DUCK By Walt Disney

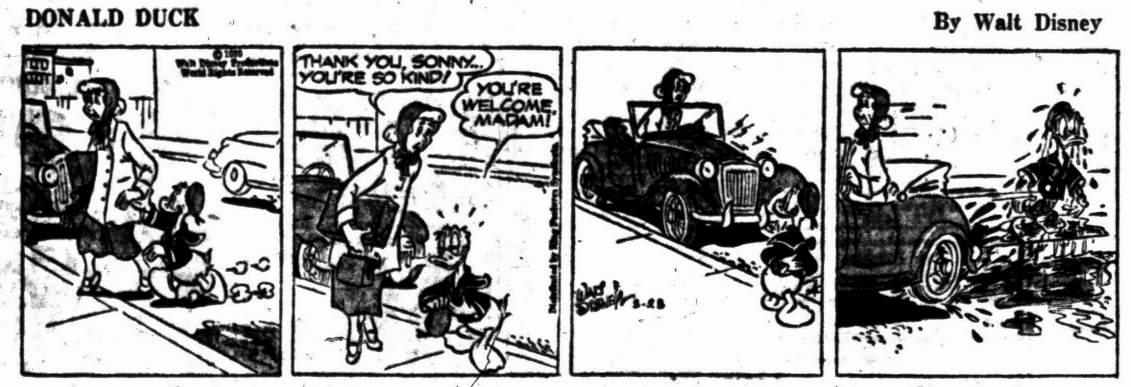

Today's Biggest Bargain
in healthful, refreshing satisfaction
Enjoy daily—millions do!
WRIGLEY'S SPEARMINT CHEWING GUM
You'll Find
PROFITABLE OPPORTUNITIES
Every Day in the Pontiac Press Want Ad Section
Take advantage of this easy way to solve all your buying and selling problems.
To Place Your WANT AD
DIAL FE 2-8181

THE GIRLS By Franklin Folger



"Waltz a little faster, Dear, they're playing a samba."

RIVETS By George Sixta



BOOTS AND HER BUDDIES By Edgar Martin



THE BERRYS By Carl Grubert



DIXIE DUGAN By McEvoy and Strieber



ALLEY OOP By T. V. Hamlin



CAPTAIN EASY By Leslie Turner



NANCY By Ernie Bushmiller

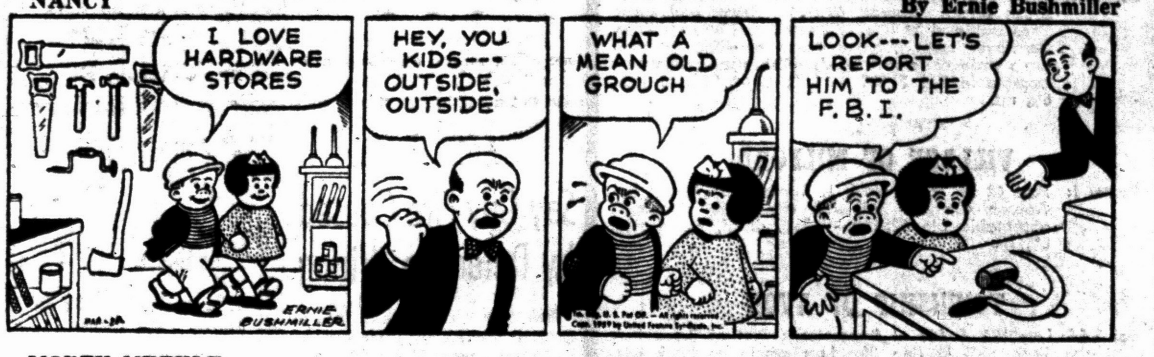

MORTY MEEKLE By Dick Cavalli

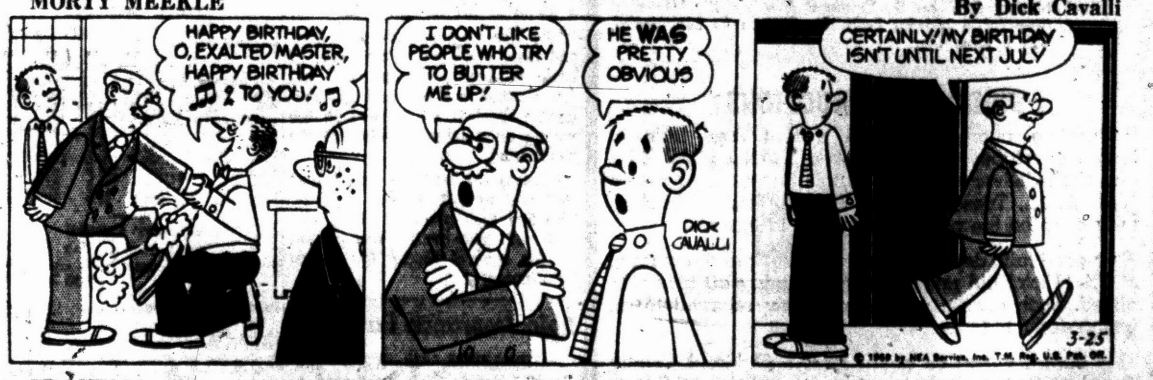

GRANDMA By Charles Kuhn

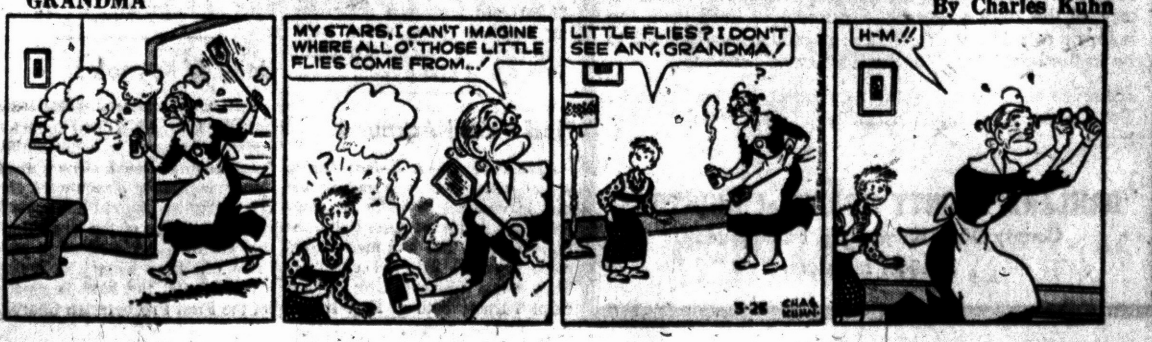

Steel Over Capacity

DETROIT (AP)—Area steel mills last week operated at or over rated capacity for the first time since 1957, Iron Age magazine reports. The national metalworking weekly said output was 100.9 per cent.

Sales Rise Continues

KALAMAZOO (AP)—The Upjohn Co. reports a sales increase for the 37th consecutive year. The company said 1958 sales were more than 146 million dollars.

Charter No. 13738—Reserve District No. 7
REPORT OF CONDITION OF THE

Community National Bank

of Pontiac in the State of Michigan, at the close of business on March 12, 1959. Published in response to call made by comptroller of the currency, under Section 5211, U. S. Revised Statutes.

ASSETS

Cash, balances with other banks, including reserve balance, and cash items in process of collection		$15,376,012.14
United States Government obligations, direct and guaranteed		31,471,141.32
Obligations of States and political subdivisions		19,861,732.48
Other bonds, notes, and debentures		1,000,000.00
Corporate stocks (including $163,000.00 stock of Federal Reserve bank)		165,000.00
Loans and discounts (including $2,071.30 overdrafts)		26,898,988.91
Bank premises owned 1,513,282.78		
furniture and fixtures 310,175.10		1,823,457.88
Real estate owned other than bank premises		182,583.92
Other assets		605,117.72
Total Assets		$97,384,024.37

LIABILITIES

Demand deposits of individuals, partnerships, and corporations		$35,323,161.00
Time deposits of individuals, partnerships, and corporations		35,706,797.74
Deposits of United States Government (including postal savings)		920,886.89
Deposits of States and political subdivisions		16,889,411.70
Deposits of banks		9,000.00
Other deposits (certified and cashier's checks, etc.)		980,214.86
Total Deposits	$89,827,095.99	
Land Contracts or other liens $9,478.40 on bank premises		9,478.40
Other liabilities		1,300,831.07
Total Liabilities		$91,137,105.46

CAPITAL ACCOUNTS

Capital Stock: Common stock, total par ... $2,750,000.00		2,750,000.00
Surplus		2,750,000.00
Undivided profits		314,014.71
Reserves (and retirement account for preferred stock)		433,904.20
Total Capital Accounts		$6,246,918.91
Total Liabilities and Capital Accounts		$97,384,024.37

MEMORANDA

Assets pledged or assigned to secure liabilities and for other purposes	2,604,130.36
Loans as shown above are after deduction of reserves of	544,823.50
Securities as shown above are after deduction of reserves of	311,761.01

I, W. A. Taylor, vice president and cashier of the above-named bank, do solemnly swear that the above statement is true to the best of my knowledge and belief.

W. A. TAYLOR,
Vice Pres. & Cashier

Correct Attest:
HAROLD E. HOWLETT
H. W. RUTTENLOCHER
A. C. GIRARD
Directors

State of Michigan, County of Oakland, ss.

Sworn to and subscribed before me this 23rd day of March, 1959, and I hereby certify that I am not an officer or director of this bank.

BETTY LIPPARD COLFER,
Notary Public

My commission expires October 17, 1959.

March 25, '59.

SALE of County-Owned Properties

In pursuance of Misc. Resolution No. 3454 as adopted by the Oakland County Board of Supervisors on December 22, 1958, the following described properties are hereby offered for sale under the terms and conditions hereinafter listed:

WATERFORD TOWNSHIP

Parcel 1: Lot No. 359 of Supervisor's Plat 10, Sec. 3. Approx. 44½'x130', 2-car cement block garage. Located NW corner of Quillen & Seaboldt Ave. Minimum acceptable bid $2,000 — 25% down, Bal. 6 mos. 6%.

CITY OF MADISON HEIGHTS

Parcel 2: Lot No. 84 Symphony Park Sub. (Known as 27324 Brush Blvd.). Approx. 40'x136'. Sewer and water lines inside of lot line. Sidewalk and other utilities. Purchaser must improve frame dwelling to meet city's code or remove or demolish same. Minimum acceptable bid $1,300 — 25% down, Bal. 6 mos. 6% int.

VILLAGE OF MILFORD

Parcel 4: East 42 Ft. Lot 8, Block 1, Nute's Add. Vacant Lot. Approx. 42'x132'. Sidewalk, city water. Minimum acceptable bid $350.00 — 25% down, Bal 6 mos. 6%.

TOWNSHIP OF AVON

Par. 5 & 6: Lots 574 & 609 of Supervisor's Plat of Brooklands Park. SE ¼ Sec. 25. Lots adjoin on back line. Morley Ave. on S., Emmons Ave. on E. Minimum acceptable bid for both lots $600.00 — 25% down, Bal. 6 mos. 6%.

BIDDING INSTRUCTIONS

Prospective purchasers shall submit their bids in sealed envelopes plainly marked "LAND SALE BID" and shall deliver the same to this Board on or before 10:00 A. M., Tuesday, April 7, 1959. Such bids shall fully describe the property as listed in this ad.

As a good faith deposit, a certified check in the amount of 5% of total bid price must accompany all bids submitted. Such checks will be promptly returned to all unsuccessful bidders.

This Board, acting as agent for the Oakland County Board of Supervisors, reserves the right to withdraw any of the above described parcels of land from the sale, or reject any or all bids submitted if deemed to be in the best interest of the County of Oakland.

All sales shall be subject to ratification by the Oakland County Board of Supervisors at its next regular meeting.

OAKLAND COUNTY BOARD of AUDITORS
County Office Bldg. — No. 1 Lafayette St.
Pontiac, Michigan

Business and Finance

May Wheat Hits New High Price

CHICAGO (AP) — The May wheat future continued to attract strong support in early transactions today on the Board of Trade and hit a new high price for the season.

At one time within the first few minutes the contract was ahead almost two cents a bushel but fell back on more liberal offerings at the new peak.

Other grains were steady to firm with rye up major fractions of a cent in most contracts in the initial dealings.

Wheat was ⅜ to 1⅝ cents a bushel higher after about an hour, May $2.07; corn unchanged to ½ higher, May $1.19⅝; oats unchanged to ½ higher, May 66⅞; Rye ¼ to ¾ higher, May $1.31; soybeans ¼ to ½ higher, May $2.25⅞.

Grain Prices

CHICAGO GRAIN

CHICAGO, March 25 (AP)—Opening grain.

Wheat		Oats (new)	
May	2.05¾	Jly	65¾
Jly	1.84⅝	Sep	66⅛
Sep	1.69⅜	Dec	68
Dec	1.91⅛	Rye	
Corn		May	1.40⅛
May	1.19⅛	Jly	1.34
Jly	1.19⅝	Sep	1.30⅞
Sep	1.16⅞	Dec	1.34¾
Dec	1.13⅛	Lard (drums)	
Oats (old)		May	10.00
May	66⅞	Sep	10.37
Jly	64⅞		

Factory Employment Up in Traverse City

TRAVERSE CITY (UPI) —Employment at 12 Traverse City factories increased 20 per cent during February and employment at the end of February was 12 per cent higher than at the same time a year ago, the Chamber of Commerce reported today.

The 12 reporting firms said they had 1,365 persons on their payrolls at the end of February, compared to 1,135 in January and 1,220 during February 1958. The Michigan Employment Security Commission office reported it had 2,000 applications for employment on file in February compared to 2,625 a year ago, a 24 per cent drop. The office services Traverse City and surrounding counties.

About 12 million Americans have moved to the suburbs during the past 10 years — the largest migration in United States history.

MARKETS

The following are top prices covering sales of locally grown produce brought to the Farmer's Market by growers and sold by them in wholesale package lots. Quotations are furnished by the Detroit Bureau of Markets, as of Monday.

Detroit Produce

FRUITS

Apples, Delicious, bu.	$4.00

VEGETABLES

Beets, topped, bu.	1.75
Carrots, topped, bu.	1.75
Celery, dos. stalks	1.25
Horseradish No. 1, pk.	3.00
Leeks, (bchs.) doz.	2.00
Onions, dry (bag) 50-lb.	5.00
Parsley Roots (bchs.) dos.	1.50
Parsnips, ½ bu	1.50
Potatoes (bag) 50 lbs.	1.15
Radishes, hothouse (bchs.) doz.	1.65
Rhubarb hothouse (bchs.) dos.	1.25
Turnips topped, bu.	1.75

Poultry and Eggs

DETROIT POULTRY

DETROIT, March 25 (AP) — Prices paid per pound, f.o.b. Detroit, for No. 1 quality live poultry:

Heavy type hens 21-22; light type hens 13; heavy type broilers and fryers 3-3½ lbs. avg. Whites 19-21; Barred Rocks 26-27; capon ties under 9 lbs. 31½; over 9 lbs. 23-24; ducklings 30; turkeys heavy type breeder hens 28.

DETROIT EGGS

DETROIT, March 25 (AP)—Eggs, f.o.b. Detroit, in case lots, federal state grades:

Whites—Grade A extra large 37; large 36; medium 32; small 28; Grade B large 33; Browns—Grade A extra large 37; large 36; medium 32 small 28. Grade B large 33. Checks 24½.

Commercially graded:

Whites—Grade A jumbo 40; extra large 33½-34; large 32½-33; medium 30-32; Grade B large 29. Browns—Grade A extra large 32; large 31; medium 29½; grade B large 28½.

Livestock

DETROIT LIVESTOCK

DETROIT, March 25 (AP)—Cattle salable 500. Slaughter classes moderately active, fully steady; few loads average to high choice steers 1,000-1,300 lbs. 29.25-30.50; load mixed high choice and prime 1,388 lb. steers 31.00; seven head prime yearlings around 1,400 lbs. 32.00; scattering good to low choice steers 26.00-28.50; utility and standard mixed offerings 21.00-25.50; load choice around 800 lb. heifers 28.00; load choice heifers still unsold; utility cows 19.00-21.00; canners and cutters 15.00-19.00.

Hogs—Salable 400. Butchers mostly 25c higher, sows steady; mixed grades No. 2 and 3 180-240 lb. butchers 16.50-17.00; mixed No. 1 and 2 190-230 lbs. 17.00-17.10; No. 1 in early supply No. 2 and 3 240-300 lbs. 15.50-16.25; mixed grades sows 300-600 lbs. 12.50-14.25.

Vealers—Salable 75. Fully steady; most individual prime 39.50; standard and choice and prime vealers 34.00-38.00; good 26.00-34.00; cull and utility 16.00-26.00.

Sheep—Salable 250. Unchanged on few scattered sales but hardly enough done to establish quotations.

Sam's to Open 2nd Drugstore

Auburn Hts. Pharmacy Ready for Business Tomorrow

AUBURN HEIGHTS — Sam's Drugstore is staging the grand opening of its second store tomorrow, Sam Dunsky, proprietor, announced today.

Formerly known as Horst's Drugstore, it has been completely remodeled along latest style lines, with an enlarged liquor department.

★ ★ ★

The new store is located on Auburn road across from the original Sam's Drugstore, and is licensed by the state as a specially designated distributor.

We have a lot of faith in Auburn Heights, and believe that our present expansion will serve our patrons even more effectively," Dunsky said.

★ ★ ★

"Trained cosmetic girls will offer one of the largest selections in the area," Dunsky added. Between 30 and 40 leading brands of cosmetics, colognes and perfumes will be sold in the new store.

Say City Fire Caused by Defective Wiring

Defective wiring was blamed by Pontiac firemen for a blaze which yesterday caused $1,400 damage to a home at 762 W. Huron St.

The fire was confined to a second floor bedroom in the home of Elsie Miller. Firemen said the fire started in a bed and was evidently sparked by a short in the wiring on a lamp attached to the headboard.

Loss to the building was set at $600 and at $800 to the contents. The fire took place at about 4:30 and rush hour traffic was backed up for several blocks for almost 30 minutes.

Rain Insurance Paid

ANDALUSIA, Ala. (UPI)—The local Kiwanis Club purchased a $1,000 rain insurance policy for an outdoor circus which went into effect at 6 p.m. last night. Rain fell at 6:10 o'clock.

Find Vessel Aground

ALGONAC (AP)—A 35-foot fishing vessel which ran aground in the middle channel of Lake St. Clair was found late yesterday by the Coast Guard. The two men aboard were reported in good condition. They were Leonard Grayton and Cecil Turner, both of Port Huron.

Electronics Aid Market to Gain

NEW YORK (AP) — Selective strength among coppers, chemicals and electronics helped the stock market to a moderate gain in active early trading today.

Gains of fractions to about a point outnumbered losers in the same range.

★ ★ ★

The market was following through on yesterday's late improvement which gave the market a slight rise after four reactionary sessions.

Anaconda and Kennecott added more than a point each.

Du Pont advanced about 4 while other leading chemicals showed fractional gains.

Texas Instrument gained about a point following word of its new electronic development. Polaroid recouped more than 2 points. Fractional gains were shown by such electronics as Raytheon, Philco and Radio Corp.

Philadelphia & Reading, continuing its slide, cut an early 3-point loss to about a point.

Brunswick, Balke opened half an hour late, rising 2⅜ to 77¼ on 3,500 shares.

Also delayed in opening, Zenith rose 5 to 266½.

Minute Maid and Ruppert were active and fractionally higher.

Chrysler was firm while other motors showed small minus signs. Most leading steels, oils and airlines were slightly higher. Rails were mixed.

Detroit Edison dropped ½ to 45½ on a block of 13,700 shares.

New York Stocks

(Late Morning Quotations)

Figures after decimal point are eighths

Admiral	20	Isl Crk Coal	38.3
Allied Ch	104	Johns Man	54.3
Allied Strs	59.2	Jones & L	68.4
Allis Chal	29.3	Kennecott	110.6
Alum Ltd	29.3	Kimb Clk	62
Alcoa	81.4	Kresge, SS	33.6
Am Airlin	30.2	Kroger	30.5
Am Can	48.7	LOF Glass	108.2
Am Cyan	55.5	Liby McN&L	12.7
Am M & Fdy	66.4	Ligg & My	86.5
Am Motors	32	Lockh Airc	35
Am N Gas	68.7	Loew's	29
Am Tel & Tel	243.7	Lone S Gas	42.4
Am Tob	99.5	Lorillard	85
Anaconda	69.2	Lou & Nash	81.7
Armco Stl	69.6	Mack Trk	35.5
Armour & Co	27.5	Martin Co	43.1
Atchison	29.2	May D Str	50.1
Avco Mfg	13.2	Merck	81.4
Bali & Ohio	44.6	Mpls Hon	119.2
Beth Steel	51.5	Minn M&M	131.2
Boeing Air	44.2	Monsan Ch	46.4
Bond Strs	24.1	Mont Ward	44.4
Borden	78	Mot Wheel	16.6
Borg Warn	40.4	Motorola	84.4
Brist My	84	Mueller Brass	29.6
Brun Balke	77.2	Nat Cash R	69.2
Budd Co	24.6	Nat Dairy	49
Burroughs	41.1	Nat Gyps	67
Cal Pack	55.6	NY Central	26.3
Calum & H	21.2	No Am Av	48.7
Cdn Pac	30.7	Nor Pac	50
Capital Airl	21.7	Nor Sta Pw	34
Carrier Cp	44.1	Ohio Oil	42.5
Case, JI	24.1	Owens Cng	68
Cater Trac	89	Owens Ill Gl	87
Cen Ill Lt Pf	83	Pac G&El	65
Ches & Ohio	69.7	Pan A W Air	28.1
Chrysler	60.1	Panh Spl	50.6
Cin Mil M	40	Parke Da	39.6
Cities Svc	60.2	Pa RR	16.1
Clark Equip	60	Pepsi Cola	29.2
Cluett Pea	53	Pfizer	114
Colum Gas	24.4	Phelps D	64.6
Con Edis	63.6	Philco	30
Consum Pw	57	Phill Pet	51.6
C Pw Pf (4.16)	98.6	Proct & G	88
Cont Bak	27	Pure Oil	45.7
Cont Can	52.7	RCA	54.7
Cont Cop & S	14.4	Repub Stl	69.3
Cont Meter	11.6	Res Drug	37.5
Cont Oil	65.6	Reyn Met	80.7
Copper Rng	30	Rey Tob B	106.2
Corn Pd	55.7	Royal Dut	43.4
Curtis Pub	14.5	Safeway St	38.1
Deere	56	St Reg Pap	46.5
Det Edis	45.4	Scoville Mf	28.6
Doug Arc	58.7	Sears Roeb	42.4
Dow Chem	84	Sinclair	44.6
Du Pont	224.6	Socony	46.1
East Air L	41.7	Sou Pac	66.4
East Kod	153	Sou Ry	55.5
Eaton Mfg	68	Sperry Rd	23.6
El Auto L	39.4	Std Brand	66.1
El & Mus	8.4	Std Oil Cal	45
Emer Rad	18.7	Std Oil Ind	47.7
Erie RR	11.3	Std Oil NJ	52.7
Ex-Cello-O	41.3	Stevens, JP	29.3
Food Mach	47.4	Stud Pack	11.2
Ford Mot	57.4	Sun Oil	62.2
Freepot Sul	109	Suther Pap	44.3
Fruch Trs	24.4	Swift & Co	38.1
Gardner Den	52.3	Texas Co	79.6
Gen Bak	14	Textron	23.2
Gen Dynam	64.5	Tex G Sul	24.5
Gen Elec	80	Trans W Air	19.2
Gen Fds	78.7	Transamer	27.7
Gen Mills	100.2	Twent Cen	39.2
Gen Motors	45.4	Underwd	29.3
Gen Time	69.2	Un Carbide	130.2
Gen Tire	67.2	Un Pac	35.1
Gillette	47.4	Unit Air Lin	36
Goebel Br	4.1	Unit Airc	64.7
Goodyear	127.4	Unit Fruit	41.3
Grah Paige	3.1	Un Gas CP	41.6
Gt No Ry	53.6	US Rub	55.6
Greyhound	18.7	US Steel	91.3
Gulf Oil	114.4	US Tob	24.1
Holland F	13.5	Van Raal	34.3
Hooker Ch	40.5	Walgreen	52.3
Ill Cont	49.2	West Un Tel	36.5
Indust Ray	23	West A Bk	37.3
Ing Rand	99	Westg El	78.4
Inspir Cop	44.5	Wilson & Co	38
Int Bus Mch	524	Woolworth	55.1
Int Harv	45.1	Yale & Tow	31.2
Int Nick	93	Young S&W	32.5
Int Paper	118.5	Yngst Sh&T	126.5
Int Tel&Tel	39.4	Zenith Rad	266.4
		Anaco'da W&C	66.4
		Gen T & E	66.4
		Genesco	34.4
		Upjohn of K	42.7

STOCK AVERAGES

NEW YORK—(Compiled by the Associated Press.)

	30 Indust.	15 Rails	15 Util.	60 Stocks
Net change	+1.3	—.3	—.2	+.3
Noon Wed.	323.6	137.5	100.9	222.3
Prev. day	322.3	137.8	101.1	222.0
Week ago	326.1	141.0	101.7	224.6
Month ago	321.2	137.8	99.0	220.3
Year ago	343.2	86.0	76.5	163.0
1959 high	328.0	144.2	102.1	225.5
1959 low	306.1	133.8	96.0	211.5
1958 high	312.0	136.5	95.7	214.3
1958 low	234.7	80.9	72.9	156.6

DETROIT STOCKS

(C. J. Nephler Co.)

Figures after decimal points are eighths.

	High	Low	Noon
Allen Elect. & Equip. Co.*		2.6	3
Baldwin Rubber Co.*		17.3	18.4
Ross Gear Co.*		31	33
G. L. Oil & Chem. Co.*		1.6	2
Howell Elect. Mot. Co.*		10	11
Peninsular M. Prod. Co.*		11.4	12.4
The Prophet Co.*		11.4	12.2
Rudy Mfg. Co.	18.2	18.2	18.2
Toledo Edison Co.	17	17	17

* No sale; bid and asked.

Unity Is Keynote!

LELAND, Miss. (UPI)—The membership of a new quartet organized here is indisputably interdenominational. The first tenor is music director of the First Baptist Church; the second tenor is pastor of the First Baptist Church; the baritone is pastor of the First Methodist Church; and the bass is pastor of the First Presbyterian Church.

Ready Permits for Scavenging

City Sets Up License Regulations to Operate at Kennett Dump

The Pontiac Department of Public Works today readied temporary permits for scavenging at the Kennett road dump, following adoption by the City Commission of a limited open-door policy.

The permits, to be issued tomorrow or Friday, will be convertible to an annual basis under terms of a new ordinance which Commissioners asked for last night.

The new policy reverses the recent decision to halt scavenging at the dump altogether. Previously, there had been no controls imposed on scavengers.

The ordinance will set a $50 license fee for each vehicle used in scavenging and $10 a scavenger. It will set up rules of conduct and limit the number of scavengers to two per vehicle.

Commissioners decided to allow scavenging on a limited basis after complaints from about a half-dozen persons who said they made a living by it.

The salmon catch in the Canadian province of British Columbia brings in about 45 million dollars a year.

Lodge Calendar

Special communication Cedar Lodge No. 60 F.&A.M. Clarkston. Thurs., March 26, 8 p.m. Work in M.M degree Dinner at 6:30. Gordon Stayt, W.M. —adv.

News in Brief

Robert L. Lucas, 20, of 2376 Joslyn Rd., Lake Orion, pleaded guilty to a drunk driving charge Tuesday before Municipal Court Judge Cecil B. McCallum and was sentenced to pay a fine of $100 and serve five days in the Oakland County Jail.

James W. DeMerrill, 53, of Detroit, was found guilty of drunk driving Tuesday before West Bloomfield Justice Elmer C. Dieterle and sentenced to a fine of $75 plus $25 costs or serve 30 days in the Oakland County Jail.

Theodore F. Hughes, Merits Short Term Vote for Circuit Judge —As an overseas veteran whose 22 years of legal experience includes 4 years as a State Legislator and 7 years as a city attorney. adv.

Mexico City is considered the oldest city in North America.

PUBLIC SALE

1957 Chevrolet Station Wagon, Serial No. VB57P243380. Sale to be held 10:30 a.m., March 27, 1959 at 601 Pontiac State Bank Bldg., Pontiac, Michigan.
March 25, 26, '59.

NOTICE OF SALE—$215,000 SCHOOL District of the City of Pontiac, Oakland County, Michigan, School District Bonds.

Sealed bids for the purchase of School District Bonds to be issued by the School District of the City of Pontiac, Oakland County, Michigan, of the par value of $215,000 will be received by the undersigned, at the Board of Education offices, No. 40 Patterson Street, in the City of Pontiac, Michigan, until 7:30 o'clock p.m., Eastern Standard Time, on Thursday, the 9th day of April, 1959, at which time and place said bids will be publicly opened and read.

Said bonds will be dated August 1, 1958, will be coupon bonds in the denomination of $1,000 each or in larger denomination at the option of the original purchaser, will be numbered consecutively in the direct order of their maturities from 1 upwards, and will bear interest from their date at a rate or rates not exceeding 4% per annum, payable on November 1, 1959, and thereafter semiannually on May 1 and November 1. Each bid shall state the annual interest rate or rates upon which it is submitted, expressed in multiples of ⅛ of 1%. The interest rate for each coupon period on any one bond shall be at one rate only. Accrued interest to date of delivery of such bonds must be paid by the purchaser at the time of delivery.

Said bonds will mature serially on the first day of May in each year as follows: $5,000 in each year from 1959 to 1967, and $10,000 in each year from 1968 to 1984, all years inclusive. Bonds maturing in the years 1960 and 1964, both inclusive, are subject to redemption by the school district prior to maturity, in inverse numerical order, on any one or more interest payment dates on and after May 1, 1959, at par and accrued interest. Notice of redemption shall be published not less than 30 days prior to the date fixed for redemption, at least once in a newspaper or publication circulated in the City of Detroit, Michigan, which carries as a part of its regular service, notices of the sale of municipal bonds. Both principal and interest will be payable at the Community National Bank of Pontiac, Michigan.

The bonds are to be issued for the purpose of defraying a part of the cost of erecting and equipping a new school buildings and additions to existing school buildings in said school district, and will be the general obligations of the school district which is authorized and required by law to levy upon all the taxable property therein such ad valorem taxes as may be necessary to pay said bonds and the interest thereon, without limitation as to rate or amount.

For the purpose of awarding the bonds, the interest cost of each bid will be computed by determining, at the rate or rates specified therein, the total dollar value of all interest on the bonds from May 1, 1959 to their respective maturities and deducting therefrom any premium. The bonds will be awarded to the bidder whose bid on the above computation produces the lowest interest cost to the school district. No proposal for the purchase of less than all of the bonds or at a price less than their par value will be considered.

A certified or cashier's check in the amount of $4,300 drawn upon an incorporated bank or trust company and payable to the order of the Treasurer of the school district must accompany each bid as a guarantee of good faith on the part of the bidder, to be forfeited as liquidated damages if such bid be accepted and the bidder fails to take up and pay for the bonds. No interest shall be allowed on the good faith checks and checks of the unsuccessful bidders will be promptly returned to each bidder's representative or by registered mail.

Bids shall be conditioned upon the unqualified opinion of Dickinson, Wright, Davis, McKean and Cudlip (Claude H. Stevens, of Counsel), attorneys, Detroit, Michigan, approving the legality of the bonds. The cost of said legal opinion and of the printing of the bonds will be paid by the school district. Bonds will be delivered at Detroit, Michigan.

The right is reserved to reject any or all bids.

Envelopes containing the bids should be plainly marked "Proposal for Bonds."

Approved November 7, 1958.
STATE OF MICHIGAN
MUNICIPAL FINANCE COMMISSION
Dated March 19, 1958.

WALTER L. GODSELL,
Secretary of the Board of Education
March 25, '59.

STATE OF MICHIGAN—In the Probate Court for the County of Oakland, Juvenile Division.

In the matter of the petition concerning Wayne Hamlin, minor. Cause No. 16591.

To John Hamlin, father of said child.

Petition having been filed in this Court alleging that the present whereabouts of the father of said minor child are unknown and the said child has violated a law of the State, and that said child should be placed under the jurisdiction of this Court.

In the name of the people of the State of Michigan, you are hereby notified that the hearing on said petition will be held at the Oakland County Service Center, Court House Annex, 1200B West Blvd., in the City of Pontiac in said County, on the 8th day of April, A.D. 1959, at nine o'clock in the forenoon, and you are hereby commanded to appear personally at said hearing.

It being impractical to make personal service hereof, this summons and notice shall be served by publication of a copy one week previous to said hearing in The Pontiac Press, a newspaper printed and circulated in said County.

Witness, the Honorable Arthur E. Moore, Judge of said Court, in the City of Pontiac in said County, this 23rd day of March A.D. 1959.

(Seal) ARTHUR E. MOORE,
(A true copy) Judge of Probate
ELSIE J. VASCASSENNO,
Probate Register,
Juvenile Division
March 25, '59.

WANT ADS

FE 2-8181

Death Notices

BEST, MARCH 24, 1959, DAVID R., formerly of Ditmar street, Pontiac; age 90; dear father of Mrs. Pearl Chivers, Mrs. Mabel Marshall, Mrs. Beatrice Reed, LeRoy and Fred Best; dear brother of Frank and Low Best; also survived by four grandchildren. Funeral service will be held Friday, March 27, at 9 a.m. from the Farmer-Snover Funeral Home with interment in Prescott, Mich. Mr. Best will lie in state at the Farmer-Snover Funeral Home.

COTCHER, MARCH 23, 1959, LULU, 9024 Elizabeth Lake Rd.; age 82; dear aunt of Arthur E., Harry and Horace Cotcher and Ward Eagle; dear sister of Mrs. Orilla Goss. Interment in Oxbow Lake Cemetery. Mrs. Cotcher will lie in state at the Huntoon Funeral Home.

HARRIS, MARCH 24, 1959, MAY, 627 N. Perry; age 74; dear mother of Mrs. Brent Hart Sr. and Mrs. Arnold Reiter; dear sister of Harry Glenn Stowell; also survived by two grandchildren. Funeral service will be held Friday, March 27, at 3 p.m. from the Farmer-Snover Funeral Home with Rev. Theodore Wuggazer officiating. Interment in Oak Hill Cemetery. Mrs. Harris will lie in state at Farmer-Snover Funeral Home.

MASSICOTTE, MARCH 21, 1959, William E., Commerce Township; age 56; survived by several cousins. Funeral service will be held Thursday, March 26, at 1:30 p.m. from the Sparks-Griffin Chapel with Rev William LaFountain officiating. Interment in White Chapel Cemetery. Mr. Massicotte will lie in state at the Sparks-Griffin Funeral Home. Masonic Lodge of Detroit will conduct a graveside service.

McDONOUGH, MARCH 24, 1959, Charles O., 1254 Brambell, Waterford Township; age 73; dear brother of Miss Amanda Mc-Donough; brother-in-law of William J. McNall. Funeral service will be held Thursday, March 26, at 2:30 p.m. from the C. J. Godhardt Funeral Home, Keego Harbor, with Rev. R. H. Benedict officiating. Mr. McDonough will lie in state at the C. J. Godhardt Funeral Home, Keego Harbor.

RYAL, MARCH 24, 1959, MARY (May) Elizabeth, 31 Miller; age 84; dear mother of Mrs. Lena MacDonald; dear sister of Mrs. Elton Worden. Funeral service will be held Saturday, March 28, at 10:30 a.m. from the Farmer-Snover Funeral Home with interment in Wixom. Mrs. Ryal will lie in state at the Farmer-Snover Funeral Home.

SHEARMAN, MARCH 24, 1959, ORLO F., 1873 Cass Lake Front, Keego Harbor; beloved husband of Mrs. Alma H. Shearman; dear father of Mrs. Harry (Vira) Fitzpatrick, Mrs. Walter (Arine) Baker, Mrs. Arthur (Theodora) Edler, Mrs. Clarence (Pauline) Burmeister, Sgt. 1/c Harry B. Shearman and Sgt. 1/c Donald E. Shearman; also survived by 18 grandchildren and 12 great-grandchildren. Funeral service will be held Friday, March 27, at 2:30 p.m. from the C. J. Godhardt Funeral Home, Keego Harbor, with Rev. R. H. Benedict officiating. Interment in White Chapel Cemetery. Mr. Shearman will lie in state at the C. J. Godhardt Funeral Home, Keego Harbor.

Funeral Directors 4

COATS
FUNERAL HOME
Drayton Plains OR 3-7757

Donelson-Johns
FUNERAL HOME
"Designed for Funerals"
SPARKS-GRIFFIN CHAPEL
Thoughtful Service FE 2-5841

Voorhees-Siple
FUNERAL HOME
Ambulance Service. Plane or Motor.
FE 2-8378

Box Replies

5, 7, 14, 28, 31, 32, 56, 59, 65, 74, 76, 77, 89, 90, 94.

The Pontiac Press FOR WANT ADS DIAL FE 2-8181

From 8 a.m. to 5 p.m.

All errors should be reported immediately. The Press assumes no responsibility for errors other than to cancel the charges for that portion of the first insertion of the advertisement which has been rendered valueless through the error. When cancellations are made be sure to get your "kill" number. No adjustments will be given without it.

Closing time for advertisements containing type sizes larger than regular agate type is 12 o'clock noon the day previous to publication.

Transient Want Ads may be canceled up to 9:30 a.m. the day of publication after the first insertion.

CASH WANT AD RATES

Lines	1-Day	3-Days	6-Days
2	$1.50	$2.04	$3.12
3	1.59	2.97	4.50
4	2.00	3.84	5.76
5	2.50	4.50	6.70
6	3.00	5.40	8.20
7	3.50	6.30	9.66
8	4.00	7.20	11.04
9	4.50	8.10	12.42
10	5.00	9.00	13.80

Cemetery Lots 5

BEAUTIFUL 6-GRAVE LOT, Perry-Mt. Park Cemetery. Will Divide. Reas. FE 4-0882

Cemetery Lots 5

4 CHOICE LOTS (9 GRAVES TO lot) in section 5, Perry-Mt. Park. 1 choice lot at Oakland Hills Cemetery near Walled Lake and Novi. Phone OR 3-2353.

Help Wanted Male 6

2 MEN TO WRITE ORDERS FOR cleaning and repairing of furnaces. Excellent earnings, apply in person at East Heating & Cooling, 463 S. Saginaw, 9:30 a.m. to 12 noon.

3 MEN TO SERVICE ACCOUNTS, must have car, between 21-40 yrs. old. 126 W. Huron.

$90 PER WEEK, GUARANTEED commission to start. Route man and distributor. Fuller Brush Products. Married, 22-40, with car and phone. For appointment call FE 2-2318.

ARE YOU INTERESTED IN MAKing $200 wk? See Mr. Owen between 10 and 12 Wed. and Thurs. 2619 N. Dixie Hwy.

AMBITIOUS

I need 3 honest, ambitious men with auto who can't make enough in present work to take care of the present high cost of living. If you are a worker and not a loafer I can show you how to make $150 week in permanent position, call Mr. Allen OR 3-0922. 9 a.m.-12 noon, or 7-9 p.m.

A-1 MECHANIC

Must know hydramatic transmission, have tools & references. FE 4-3566.

BIBLE SALES, WANTED, GOOD living men between ages 21-35. Call TRinity 3-3348 or MA 6-1964.

CHEF WANTED, STEADY, PLACE of work Quincy Illinois, $80 plus bonus. Apply 2295 So. Telegraph.

FREEZER SALESMEN

$175 commission per deal. Yes, that's what I said. We have an extensive advertising campaign, with lots of leads. Many sources for financing. Food sold at net weight. Food economist to help you close those deals. Apply between 8 a.m. and 9 p.m. Warren Freezer Foods Company, 2030 W. Vernor Hwy., Detroit. FE 2-2333.

Husband - Wife Team

HOW WOULD YOU LIKE TO ADD $50-$100 PER WK. TO YOUR FAMILY INCOME BY WORKING AS A TEAM OR ALONE. 6 TO 9 P.M.?

Nationally known Co.—car necessary. No canvassing, no party plan. No collections, no deliveries.

Please apply in person, Hotel Waldron, Parlor C, Wednesday evening, March 25th, 7:30 p.m. so we can show you how you can do it!

IMMEDIATE

OPENING for men who want steady employment. Mechanical ability and appearance will be considered. Apply Savoy Motel, 120 S. Telegraph, 10 a.m. Thursday, March 26th.

LOCAL FOOD DISTRIBUTOR REquires 3 men for tri-county area. Capacity to learn and good work habits more important than experience. Will train, car necessary. High bracket weekly earnings plus bonus. Apply 9:30 to 12:30, 4713 Dixie Hwy.

MAN EXPERIENCED IN MILKing and general farm work. 3905 N. Rochester Rd. OL 2-4703.

MAN AGE 28-36 WITH HIGH school education required for stock handling work. Must have high mechanical apptitude for maintaining and driving stock loaders. Apply, Pontiac Press Box 95.

NO EXP. NECESSARY

If you are willing to work 8 hrs. a day, we have the highest earnings in the state. See Bill, 125 W. Huron, 10 a.m. or 2 p.m.

NEAT APPEARING MARRIED man with business background desiring to supplement income through part time sales work. Opportunity for full time career. Apply in person, Singer Sewing Machine Co. 102 N. Saginaw.

PART TIME HELP WTD. APPLY 7 to 9 p.m. 1302 W. Huron.

REAL ESTATE SALESMAN
FOR ACREAGE

Wanted man to specialize in sale of land and farms. Attractive deal. Call Mr

Work Wanted Female 11

HOUSEWORK OR OLD PEOPLES home. Call FE 2-2580 after 3:30 p.m.

LADY WISHES DAY WORK. Experienced. Ref. Trans. FE 4-6798.

LADY WANTS DAY OR WEEK work. FE 2-7020.

LADY DESIRES HOUSEWORK, ironing & baby sitting. Clarkston vicinity. MA 5-1543.

— NURSES AVAILABLE — Auburn Avenue Nurses Exchange. Day & Night—Licensed & Bonded. FE 2-5402

MIMEOGRAPHING, TYPING, SECretarial service. EM 3-2842.

PERMANENT SECRETARIAL position, Full time, MA 5-6291.

RELIABLE WOMAN WANTS DAY work. Good references. FE 8-8988.

SECRETARY WITH SHORTHAND, typing, bookkeeping, general office experience. Married, age 29. Full or part time work. Market 4-4435.

SECRETARIAL WORK. ANY KIND in my home. UL 2-2812.

WOMAN WANTS WORK IN MOTHERless home. Call between 6 and 8 p.m. FE 4-6900.

WASHINGS & IRONINGs PICKup & delivery FE 5-9724.

Building Service 12

A-1 BLOCK, BRICK AND CEMENT work. Residential and commercial. Also under house basements. We are well equipped. Call MY 3-1126. John W. Caples. Guaranteed work.

A-1 SAND & FINISH. FE 5-3722. Pontiac Hardwood Floor Service.

A-1 BRICK, BLOCK AND CEMENT work. Also fireplace OR 3-9402.

AS GROUP OF BUILDERS WE offer low prices through volume purchases on custom "Quality Built" homes—800 plans. We'll secure mortgage. No obligation.

Builders Exchange

FE 3-7210 or UL 2-3463

A-1 BASEMENTS PUT UNDERneath home also house raising and moving. Complete line of masonry. FE 8-8944

A-1 DRY WALLS & PAINT OR 3-9764

BULLDOZING & TRUCKING DON TURNER FE 5-2853

A-1 COMPLETE BUILDING SERVice Quality work. Licensed. BOWKER CONSTRUCTION CO. MA 4-2253 or OA 8-3272

ANY TYPE OF HOUSE PLANS, custom drawn. OL 1-8200. EM 3-4931.

BLOCK, BRICK, CEMENT WORK and fireplaces. MA 5-0378.

BASEMENTS WATER PROOFED, work guaranteed, free estimates. FE 4-0771.

BUILDING REPAIR, PLASTERing, masonry, carpentry. Basements waterproofed. FE 4-2290.

CEMENT & BLOCK WORK FE 5-0782

CUSTOM HOMES BY LICENSED builder Free estimates. UL 2-5175.

CEMENT WORK, COMMERCIAL and residential, nothing too large or small. 20 yrs. experience. Free estimates. OR 3-6172.

CARPENTER, PART TIME ONLY. EM 3-3659

CEMENT IS OUR SPECIALTY. Floors, basements EM 3-4879.

CERAMIC TILE

FREE ESTIMATES TERMS Advance Floor Co OR 3-8701

DRY WALL TAPING AND FINISHing. Free estimates. FE 8-6781 or FE 4-619?

ELECTRICAL CONTRACTOR Construction & maintenence. Ed Connop Electric. UL 2-3902.

ELECTRICAL SERV FREE EST. Partney Electric. FE 5-5439.

FREE ESTIMATES ON WIRING for water heaters, ranges and dryers. FE 5-8431. R. B. Munro Electric Co 1060 W. Huron.

GUARANTEED ROOFS — ALL kinds. Est. 1918 Hugus Marsh. 353 N. Cass. FE 2-3021. FE 5-7775.

HOUSEMOVING FULLY equipped. FE 4-8450. L. A. Young.

HOME, GARAGE CABINS, ADDItions. Licensed builder. FHA terms. FE 4-6909.

PLASTERING NEW AND REPAIR. Vern Keller. UL 2-1740.

PLASTERING & REPAIR REAS. Pat Lee FE 2-7922.

REDUCED PRICES ON HOME modernizing. Custom cabinets, rec. rooms, kitchens. Garages and attics. On terms. Free estimates. FE 3-7204 — UL 2-3479.

R. G. SNYDER, FLOOR LAYING, sanding and finishing. Phone FE 5-0592.

ROOF REPAIRS

EAVESTROUGHING FE 4-0444

TRENCHING, EXCAVATING FOR septic tanks. Field tile footings. Ditches and boat well. UL 2-5404.

Business Services 13

ALL MAKES OF FOUNTAIN PENS repaired by factory trained man at our office. General Printing & Office Supply Co., 17 W Lawrence St. Phone FE 3-0135.

A-1 EAVESTROUGHING & SHEET metal work. FE 2-5824.

BLOOMFIELD WALL CLEANERS, wall and windows. Reasonable. FE 3-1631.

ELECTRIC MOTOR SERVICE REpairing and rewinding. 218 E Pike. Ph. FE 4-3981.

FURNACES CLEANED AND serviced C. L. Nelson. FE 8-1788.

PLASTERING, NEW OR REPAIR. Work guaranteed. FE 5-0394.

SAWS MACHINE FILED. Manley Leach 10 Bagley St

TREE TRIMMING AND REMOVal. Low rates. Call after 6 p.m. FE 4-0137.

TREE TRIMMING & REMOVAL. Free est. UL 3-1375 or UL 2-2804

WALL WASHING BY MACHINE. no mess FE 8-6429. Cost less.

WE CARRY PARTS FOR ALL auto. and wringer washers. Wholesale and retail.

APPLIANCE SERVICE ROY'S, 96 Oakland FE 2-4021

Dressmaking, Tailoring 16

DRESSMAKING, TAILORING AL terations. Mrs. Bodell. FE 4-9053

DRESSMAKING TAILORING AL terations, drapes & formals done in my home. Call FE 8-8455.

Income Tax Service 17

A-1 TAX RETURNS PREPARED in your home or mine, eves. FE 5-9730

$3.00 TO $5.00 AVERAGE FEE Dunn's Bookkeeping and Tax Service, corner of Virginia and Baldwin. For information. OR 3-6280.

ALL WORKING PEOPLE'S TAXES anytime. $2 & up.

OR 3-2943

AN INCOME TAX RETURN PREpared in your home by qualified accountant with master's degree Appointment FE 3-7534

EMPIRE TAX SERVICE Your Home or Mine C. J. Odell 1343 Oxbow Lake Rd. EM 3-3125

INCOME TAX SERVICE. REAS. 594 W Huron. FE 5-5492.

INCOME TAX DAYS 64 W. Huron. Eves., 506 Franklin Rd

INCOME TAX SERVICE ITEMIZED FORM $5.00

OR 3-5597

INCOME TAXES. ACCOUNTING service 2015 Cass Lake Road. Keego Harbor. FE 8-2677.

INCOME TAX SERVICE UL 2-2930

INCOME TAX PREPARED IN your home. Long form itemized $5.00. Phone FE 4-6706.

TAX RETURNS PREPARED BY app't. Home service, modest fee. FE 8-1636. R. O. Reynolds.

ACCURATE—EXPERIENCED At fair rates. Evenings & Sat. Office hrs. Home calls by appt. BOLIN TAX SERVICE

42 E. Pike: FE 4-1192 or FE 5-5773

BURTON E. STEVENS. 835 MELrose. FE 8-3509. Home calls by appointment.

Insurance Agencies 17A

ANDERSON

1044 Joslyn FE 4-3536

INSURANCE FOR EVERY NEED Round the clock protection and service. Arnold R. Simmons, representing Tricker Insurance Agency. FE 4-4561 or OR 3-5597.

THE ANSWER TO YOUR PROBLEM: Want Ads! To sell, rent, hire, it's FE 2-8181.

Laundry Service 18

COMPLETE FAMILY LAUNDRY service — shirt service. Pontiac Laundry, 540 S. Telegraph. FE 2-8101.

Landscaping 18A

A-1 TREE TRIMMING & REmoval. Free estimates. OR 3-6826 or OR 2-2320.

A-1 ACE TREE SERVICE REmoval and trimming. Get our bid. FE 2-7189. FE 8-9736

NOW IS THE TIME FOR YOUR spring garden clean up, pruning and trimming, experienced landscaped gardener, call today MY 3-4895.

TREE PRUNING AND REMOVals. OR 3-0165.

Moving & Trucking 19

ANY LIGHT HAULING. BASEments cleaned. Name your price. FE 5-9824.

1-A Reduced Rates

Local or long distance moving. SMITH MOVING CO. FE 4-4664

HAULING & RUBBISH. NAME your price. Any time. FE 8-0095.

LIGHT AND HEAVY TRUCKING Rubbish, fill dirt, gravel and front end loading. FE 2-0603.

O'DELL CARTAGE

Local and long distance moving. Phone FE 5-6806

Trucks to Rent

TRUCKS TRACTORS AND EQUIPMENT

½-Ton Pickups 1½-ton stakes Dump trucks Semi-trailers

Pontiac Farm and Industrial Tractor Co.

826 S. WOODWARD

Open Daily Including Sunday FE 4-0461 FE 4-1462

UNWANTED ARTICLES PICKED up free of charge. FE 5-4636.

Painting & Decorating 20

1ST CLASS DECORATING, PAINTing and wall papering. FE 4-0255.

1ST CLASS PAINTING AND DECorating. Cash or terms. UL 2-2940.

A LADY INTERIOR DECORATOR. Papering. FE 8-6343.

1ST CLASS PAINTING, DECORATing and repair. Save now with winter prices. Free est. Call Norman Brothers, Bill or Jim at FE 8-9977.

A-1 PAINTING PAPER HANGING, Paper removed. FE 4-0818.

A-1 PAINTING AND PAPERING, Mason Thompson. FE 4-6364.

A-1 PAINTING INTERIOR. EXterior 10 per cent disc. for cash. Guaranteed. Free est. FE 4-9205.

AAA PAINTING & DECORATING. 20 years experience. Reasonable. Free estimates. Phone UL 2-1398.

PAPER HANGING AND PAINTing. FE 4-3171.

PAINTING, PAPERING & WASHing. Guar. Reasonable. FE 2-2312.

Television Service 22

DAY OR NIGHT TV SERVICE FE 5-1296 or FE 5-8390 M. P. STRAKA

JENSEN'S TV SERVICE. AFTERnoon & evening, call FE 2-0466.

Upholstering 23

EAKLE'S CUSTOM UPHOLSTERing. 6174 Cooley Lake Rd. EM 3-2641.

AL'S UPHOLSTERING FE 4-8797

RUGS AND UPHOLSTERED FURniture cleaned, colors revived. Use same day. Call UL 2-4250. 851 S. Squirrel Rd.

THOMAS UPHOLSTERING 197 NORTH PERRY ST. FE 5-8888

Lost & Found 24

FOUND: PERSIAN KITTEN. Orange & white male, 6 or 6 mos. old. Ph. FE 8-3576.

LOST: YELLOW & CHARTRUSE male parakeet, vic. Clarkston. Answers to "Tammy." Call MA 5-1222.

LOST: SIAMESE CAT, HAMMOND Lake Area, reward. FE 2-6112.

LOST: RED & WHITE BRITTANY Spaniel & black Labrador Retriever. Reward FE 4-3758.

LOST — GREY PART PERSIAN cat, vic. S. Parke St. FE 5-4811.

Hobbies & Supplies 24A

PAINT BY NUMBER PICTURES. Scrabble games. Backenstose Book Store. 15 E Lawrence St.

Notices & Personals 25

$50

Will be paid to your club, church or lodge for selling 15 subscriptions to Parents Magazine. For further details, call EM 3-0490.

AEROTREDS KNAPP SHOES

Fred Herman OR 3-1592

A COMPLETE COLD WAVE $5.00 Dorothy's. FE 2-1244

ANY GIRL OR WOMAN NEEDING a friendly advisor phone FE 5-8734. Confidential. The Salvation Army.

A COMPLETE COLD WAVE $6.50 M & H Style Rite. OR 3-2421. Williams Lake Rd. and M59

CHARLES CHESTER AIR CUSHIONED SHOES E. H. MILLER OR 3-4942

DAINTY MAID SUPPLIES — Mrs. A. Taylor, 56 Gillespie. FE 3-7293.

DAINTY MAID SUPPLIES — 739 Menominee. Mrs. Wallace. FE 5-7805.

IN DEBT? IF SO LET US

Give You 1 Place to Pay Ease Your Mind WE ARE NOT A LOAN COMPANY MICHIGAN CREDIT COUNSELORS

Rm. 716 Pontiac State Bank Bldg. FE 8-0456

LOSE WEIGHT SAFELY AND economically with newly released Dex-A-Diet tablets 98 cents at SIMMS.

NOTICE IS HEREBY GIVEN that Multi-Lake Conservation Association whose premises are located at 3860 Newton Road, Walled Lake, Michigan has applied to the Michigan Liquor Control Commission for a club license to sell beer, wine and spirits to bona-fide members only, and that it is the intent of the Liquor Control Commission to grant said license upon the expiration of 10 days from date hereof March 24, 1959.

SPECIAL

Exercise to slenderize the easy quick, safe way. Join our monthly reducing club today. LESS THAN $1.00 PER VISIT. Come as often as you like, every day if you prefer. Be our guest for a free trial visit. For appoint. Call FE 4-4131.

THE OLD FASHION MARKET with the modern touch, now specializing in filling your freezer with choice meats, discount prices on frozen foods and staple groceries. This week we are giving away free 80 lbs. of frozen food with the purchase of a GE upright 18-cubic-ft. freezer. The Country Meat Market, 7617 Highland Rd. (M59 at Ellis. Lk. Rd.). OR 3-0763. Open 9-9 every day including Sundays.

VILLAGE HALL FOR RENT

PARTIES RECEPTIONS MEETINGS

FOR RESERVATIONS CALL FE 4-7065 3261 ORCHARD LAKE RD.

WE RENT DISHES, SILVERWARE punch bowls. FE 4-5895.

Wtd. Children to Board 26

A-1 BOARDING HOME, LIcensed. FE 2-5031.

Wtd. Household Goods 27

ANTIQUE DISHES, FURN, OIL lamps, marble top tables. MY 2-1521.

CASH FOR USED TV'S, FURNIture and misc. FE 3-0367.

CASH FOR FURNITURE AND APpliances. Odd pieces or house full. Prompt courteous service. FE 4-7881.

Wtd. Household Goods 27

FURNITURE NEEDED

Entire home or odd lots. Get the top dollar. Will buy outright or sell it for you. B&B Community Sale. Phone OR 3-6717.

WANTED TO BUY — ALL TYPES of furniture. Ph. FE 2-5523.

WTD., BABY BED, PLAY PEN. Phone FE 5-4421.

WILL LIQUIDATE YOUR HOUSEhold goods either by private sale or public auction. Appraisals. L. E. Smart, Sale Farm, Rochester, Michigan. OL 1-5631.

Wtd. Miscellaneous 28

WTD.: TOURING SIZE HOUSEtrailer, prefer gas refrigerator, heat, etc. Sleeps 4 or more. MA 4-2028

WANT TO SELL IT? DON'T FUSS—CALL US! SUN SALES CO. MA 5-1341

Money Wanted 28A

$3,000 MTGE. ON OLD LK. FRONT home. Modern 5 rms. & bath. FE 2-8920.

WTD $6,000 FOR MORTGAGE ON 3 bedrm frame with basement. Will pay bonus. MA 4-1206.

Wanted to Rent 29

2 BDRM. FURN. APT. OR SMALL house. North side, near school, couple & daughter. FE 8-9447.

FOR SEASON — LAKEFRONT home, minimum 3 bedrms., 2 baths, Fireplace. Must be a year around home. Preferably on Lake Angelus, Cass, Elizabeth or Sylvan Lakes. Write Pontiac Press 84

LADY WANTS 1 OR 2 FURN. RMS. Orion. MY 2-1881. Before 3.

STORAGE SHED OR GARAGE, near Walled Lk. TAshmoo 5-1721.

Wanted Transportation 31

POLICEMAN WOULD LIKE TO ride to & from Phoenix, Ariz. Will share expenses. Leaving the 26th. FE 2-6529.

Wtd. Contracts, Mtgs. 32

ABSOLUTELY

The fastest action on your land contract. Cash buyers waiting. Call Realtor Partridge. FE 4-3581.

ACTION!!!

On Your Land Contract. If you have sold on a first or second land contract, and would like your cash, we can get you the highest dollar. Reasonable discounts. Ask for Mr. Hayden.

J. C. HAYDEN, Realtor

86 E. Walton FE 8-0441

CASH FOR LAND CONTRACTS. J. J. VanWelt. 4540 Dixie Hwy. OR 3-1356.

CASH UNLIMITED

Buyers waiting. If you have sold on a land contract and want your cash we can help you. Lowest possible discounts. We also buy equities, mortgage available. No obligations. Call FE 4-3844 or FE 8-6975 any hour. Ask for Ted McCullough.

ARRO REALTY 5143 Cass-Elizabeth Rd.

CASH

AVAILABLE FOR LAND CONTRACTS AND HOME EQUITIES. NO OBLIGATION. CALL

A. Johnson

REALTOR FE 4-2533 1704 S. Telegraph Rd.

CASH

FOR LAND CONTRACTS & HOME EQUITIES. EVEN IF DELINQUENT ASK FOR L. WELLS

J. J. JOLL

REALTOR FE 4-4861 2586 DIXIE HWY.

CA$H

—QUICK CLOSING— —NO HIDDEN FEES—

Nicholie & Harger Co. 33 WEST HURON FE 5-8183

IMMEDIATE ACTION

On any good land contract. New or seasoned. Your cash upon satisfactory inspection of property and title. Ask Ken Templeton.

K. L. Templeton, Realtor

2339 Orchard Lake Rd. FE 4-4563

On to Alaska

Will pay cash for your equity—land contract—or will list and sell for cash.

Jim R. J. WRIGHT & VALUET REALTORS 345 Oakland Ave. FE 5-9441 FE 5-0692

WE

Buy Land Contracts EVEN IF DELINQUENT! Ask for Sales Manager at FE 2-9236 or MA 5-7138 evenings After 6 HUMPHRIES REALTY

Wanted Real Estate 32A

ALL CASH

For GI and FHA equities even if behind in your payments. Immediate deposit.

R. I. WICKERSHAM

7195 W Maple MAyfair 6-6250

CASH FOR 5 ROOM HOME, WEST Side in City. Give location and price. Must be worth money. Write Pontiac Press Box 68

CASH

FOR YOUR HOME OR EQUITY. If cash interests you, let us look over your property for a cash sale. In many cases we can get you cash for small or large equities. We also have buyers for land contracts. Clark Real Estate, 1362 W. Huron. FE 3-7888 or FE 4-4813. Ask for Mr. Clark.

GI AND FHA

CASH FOR YOUR HOME Yes, we can sell your home for cash with very small down payment. Call us for further information. Do not feel obligated. We will appraise your property and tell you the cash you can receive net to you.

WE TRADE. WE BUILD DORRIS & SON REALTORS 752 W. Huron FE 4-1557

CASH WAITING

Cash in on your equity. Don't lose your home. Fast service.

GAYLORD'S

136 E. Pike St. 5 Pontiac 102 S Broadway Lake Orion

HAVE CASH, WILL TRAVEL

We will travel to see you and show you how to get cash for your home, land contract or acreage. Call now for a 30-minute service. No charge.

R. D. RILEY, Broker

509 Elizabeth Lake Rd. FE 4-1157 FE 4-4821

Immediate Action

We Can Sell Your House Call Now

WHITE

BROS. REAL ESTATE OR 3-1295 5660 Dixie Hwy.

Open Eves. 'til 9; Sunday 10 'til 5

LISTINGS WANTED, ALL TYPES. Lauinger Real Estate, OR 3-8138

Sell Us Your Equity

Don't lose your home. Prompt service. Cash waiting. Giroux-Franks, Real Estate. 4395 Dixie Hwy. OR 3-9701.

WANTED: IMMEDIATELY! Homes, farms, lake property and land contracts. Buyers waiting. Paul M. Jones, Real Est.

832 W. Huron FE 4-8550

WANTED TO BUY LAND CONtract for small equity. OA 8-2918.

MODEST MAIDENS By Jay Alan



"How much would the job cost if you didn't give me an estimate?"

Rent Apts. Furnished 33

1 LARGE ROOM, REFG. 102 Parkhurst. FE 5-5502.

1 HOUSETRAILER. UTIL. FURN. Vic. Auburn Heights. UL 2-2494.

1 & 2 RM. 1 BEDRM. APT., ONE 1st floor, Pvt. Entr. The latest in new fixtures. Ideal for couple or bachelors. Spec. priv. for nice bachelors. FE 4-1998.

1 FRONT DOWNSTAIRS ROOM. Pvt. Ent. Stove and refrigerator. Linen service. Employed lady, $11 per wk. 77 Douglas. FE 4-3181 or FE 5-9150.

1ST FLOOR, CLEAN, 3 & 4 RMS. Square Lake. FE 8-1370.

1 RM. KITCHENETTE, BATH. N. end. Very nice. FE 2-4376.

1 ROOM, KITCHENETTE. PRIvate bath. 2 adults only, 290 N. Paddock. Alberta Apts.

1 RM. KITCHENETTE, MODERN apts. Pvt. ent. Lk. front. Util furn. Oh M59 Call after 4:30. OR 3-4555.

2 & 3 RMS. PVT. ENT. & BATH. Close to Sears. FE 5-5182.

2 RM. COMPLETE. CLOSE IN. $12. FE 5-1690.

2-3 RMS. FURNISHED, 110 HAMilton Phone Hartland 2991.

2 RMS. PVT. BATH & ENT. LAUNdry & parking facilities. 430 N. Saginaw.

2 ROOMS & BATH, WARM AND clean. Pvt. ent., all utilities furn., including washer. Child welcome. FE 5-2707.

2 RMS. BATH. IDEAL FOR BACHelor. 193 Florence.

2 RM. APT. FURN OR UNFURN. Pvt. bath & ent. all utilities. $12.50 wk., 249 Orchard Lk Ave. FE 8-2293

2 RMS. & BATH WITH PVT. ENT. On 2nd floor. Child welcome. $12 per wk. 45 Orchard Lk. Ave. FE 5-1061.

2 ROOMS, CLOSE TO DOWNTOWN, all utilities paid, infant welcome Call after 6. FE 2-2360.

3 LARGE RMS. PVT BATH AND ent Utilities and garage furnished. FE 3-5689.

2 RMS. & BATH. PVT. ENT. ON Baldwin. Widows & bachelors welcome. FE 2-6102 before 3.

3 & 3 ROOM APTS. PVT. ENTrance & bath. Everything furnished. Near Saginaw. Inquire 22 Auburn.

3 ROOM APARTMENT AT 91 CASS Avenue.

2 RMS. & BATH PVT. ENT. 111 N. Telegraph.

2 RMS., NEAR KRESGE'S. WELfare attendants accepted. No drinkers. FE 2-2181.

2 RMS. AND BATH. CLEAN W. Side Reas. Business or professional woman. FE 5-5844.

3 LARGE ROOMS, PVT. BATH and entrance, child welcome. Glenville. FE 8-1927.

2 ROOMS, PRIVATE BATH, kitchenette, near Pike and Williams Sts. FE 4-4878.

2 RMS., & BATH. UPPER. 49 S. Tasmania, in city. OR 3-6061.

2 AND 3 ROOMS, NICELY FURnished, clean, upper, apts. 143 E. Howard.

2 ROOMS. $14 WEEKLY. 209 BALDwin. OR 3-5730.

2 RMS. AND BATH, PVT. ENT. West side. FE 2-0661. After 6, FE 5-5322.

2 RMS. BATH, FE 5-8672. 60 S. Parke.

2 RM., PVT. ENT., BATH, HEAT & hot water. Will reduce rent to resp. party. FE 2-2059.

2 ROOMS, PVT. BATH, INCINERATOR, W. Huron, nr. General Hospital. Adults MI 4-9044, after 4 p.m.

3 RMS. AND BATH. FE 4-4878

3 NICE ROOMS FURN. OR UNfurn. FE 2-5573.

3 ROOMS, $15 PER WEEK. adults only. FE 8-3473.

3 RM. & BATH. PONTIAC APARTments. 115 State Street.

3 ROOMS & BATH, WEST SIDE Near Tel-Huron. Everything separate. $65 mo. FE 2-5606.

3 RMS., BATH, PARTLY FURN., ground floor, UL 2-3497.

3 RMS. AND BATH. PVT. ENT. Very clean and nice. Adults only. $20 per wk. Inquire at 273 Baldwin. FE 8-1431.

3 RMS., PVT. ENTRANCE AND bath. 31 Stowell. FE 4-2190.

3 RMS. & BATH, PVT. ENT Close to school & bus line. Adults only. FE 8-8447.

3 RMs., UTIL. FURN. GARAGE, $15 wk. 42 Augusta.

3 LOWER ROOMS AND BATH & 2 front rooms. Util. furn. Adults. 258 Orchard Lake.

3 ROOMS, AUBURN HEIGHTS area. FE 2-7059 after 5 p.m.

3 ROOMS, MAIN FLOOR, UTIL furn. 73 Poplar St. Pontiac. For information call MY 2-1411 after 4 p.m

3 RMS. PVT. BATH AND ENT. West side. FE 8-6523.

3 ROOM, CLEAN, UPPER, UTILities furn. 36 Norton.

3 ROOMS AND BATH. PRIVATE entrance. No children. FE 3-7406.

3 ROOM CLEAN, UPPER, PRIvate bath and entrance. 116 State.

3 ROOMS AND BATH. 107 N. Saginaw

3 RMS., PRIVATE BATH AND ENtrance, clean gas heat, near downtown. 87 S. Parke.

3 RMS. & BATH. 40 EDISON. FE 5-2495

3 RMS. & PVT. BATH. NEWLY decorated. Baby welcome. 210 S. Anderson.

4 RMS. ALL UTIL. FURN. NEAT, clean and plenty of closets. Well furn. Adults only. See after 4:30 weekdays or Sat. & Sun. 16 Pinegrove.

4 RMS. AND BATH. ADULTS. Clean. Nicely furn. 8 Miller St.

4 RMS & FULL BATH, UPPER, garage, Keego. Adults. FE 4-4618.

4 RMS. FURN. 154 Chandler

4 ROOMS AND BATH, WEST side. Inquire 95 Dwight.

5 ROOMS AND BATH IN THE country Children welcome, near school, 490 W. South Blvd., Rochester. REpublic 2-3011.

5 ROOM UPPER DUPLEX 84 William St. FE 4-0697.

90 OAKLAND

2 rooms & bath heated apt. Clean. $55 month. See caretaker.

$12 WEEKLY. 3 ROOMS, PRIvate bath & entrance; heat & utilities. One child or baby welcome Apply 906 St. Clair.

ADULTS 3 RMS. & BATH. UPstairs. Front and back entrance. Garage. FE 2-7290.

BACHELOR APT. N. END. TV. shower bath. Very nice. FE 2-4376.

GUIDE TO GOLD: Sell things you're not using through Classified Ads!

Rent Apts., Furnished 33

BACHELOR APT., FURN. CREScent Lk. Rd. 2 rms. and kitchenette. Pvt. ent., ground floor. FE 5-8590.

CLEAN 3 ROOMS & BATH. LAKE priv. Reas. Ground floor. Call after 4 p.m. OR 4-0237.

CLEAN 3 RMS. & BATH. PVT. ent. Close to town & bus. FE 5-7362.

CLEAN 2 RM., $10 WK., ALSO 1 rm. Kitchenette, $8. Close in. FE 4-8612.

CLEAN, REASONABLE & CONvenient. 162 Chamberlain.

FOR ADULTS ONLY, 3 ROOMS, private bath and garage. 104 Henderson.

GROUND FLOOR, 3 RM. APT., Pvt. entrances and bath, utilities. Child welcome. 151 Norton Ave.

LARGE 3 RMS., LAKE PRIV. $68 mo. utils. furn. Adults only. FE 2-6919.

LARGE UNFURNISHED APARTment. West side. Inquire of Bill Dickinson, FE 2-4942.

MOTEL, KITCHENETTE APTS. Utilities furn., $15 per week. 9470 Pontiac Lk. Rd. OR 3-9389.

MODERN HOUSETRAILER, 33 FT. long, $65 per mo. and pay utilities. OR 4-0000.

NEAR FISHER BODY. 2 BEDrooms, pvt. ent., utilities included. $17.50 week. OR 3-7206.

ONE OF THE BETTER 3-ROOM furnished apt. with private bath, and better than average furniture, in private west side home, bus and stores ½ block. $18 week, no children. Phone FE 4-7063.

ORCHARD COURT APARTMENTS

BRAND NEW AIR CONDITIONED

NEW FURNITURE

"RENT" —DRASTICALLY REDUCED—

FURN. AND UNFURN. MODERN 1 BEDRM. APTS.

ADULTS ONLY

MANAGER 19 SALMER ST. APT. 6

FE 8-6918

OPEN DAILY & SUNDAY 10 A.M.—9 P.M.

ROCHESTER. CLEAN, COZY, PVT. ent., oil heat, hot water. UL 2-5277.

Rent Apts. Unfurnished 34

1ST FLOOR 3 RMS. & PVT. BATH, stove & refrigerator furn. FE 4-6309, 2101 Opdyke Rd.

1 ROOM, KITCHENETTE, PRIvate bath, stove, refrig., heat, hot and cold water furn. Adults only. 290 N. Paddock. Alberta Apts.

1ST FLOOR, 4 RMS., BATH, close in, Ref. FE 2-7425.

1ST FLOOR ATTRACTIVE 4-RM. apt. Pvt bath, laundry rm, garage Stove & refrig Adults only N Shirley & Lois. Pontiac OL 1-1875

1 BEDROOM APT. BUILT-IN stove & refrigerator, many fine features, modern architecture, adults. $90. FE 4-1559.

2 ROOM STUDIO APARTMENT. Stove, refrigerator, heat, & light furn. Private bath and entrance. $55 per mo. PAUL A. KERN, INC. FE 2-9209.

2 ROOMS, PRIVATE BATH, HEAT, hot water, stove and refrigerator furnished. Near St. Benedict and Donelson schools. Convenient to shopping and bus service. Call FE 2-2992 or FE 4-4232 for complete details.

3 RMS., BATH, STOVE, REFRIG. heat, near Tel-Huron. FE 5-6470.

3 ROOMS AND BATH, $50 MONTH. FE 4-5908

3 ROOMS AND BATH FRIGIDAIRE and stove. Adults. FE 5-8073.

3 LGE. RMS., WITH TILE BATH, in 5 unit dwelling, newly dec. throughout. I need respectable couple to manage as caretaker for part of rent. Very little to do. Apply Pontiac Press Box 66

3 ROOM SYLVAN LAKE PRIVIleges, 1740 Inverness. FE 2-6782.

3 ROOMS AND KITCHEN UNfurn. 290 E. Wilson. Call FE 5-3406

3 ROOMS, NEWLY DECORATED, 115 State St. Pontiac Apartments. FE 2-5288

4 RM. MODERN HEATED APT. 4192 Dixie over Keego Hardware. $55 per mo. FE 2-2944.

4 RMS. & BATH UPPER, 1 BEDroom. All utilities furn. On bus line. Adults only. 314 S. Marshall.

4 RMS & BATH UPPER, 20 PUTnam. FE 8-1632.

4 RMS. ROCHESTER, GARAGE, laundry priv. OL 2-1587 after 5:30.

4 RMS. AND BATH, UPSTAIRS flat. FE 2-4309 after 4.

4 RMS. AND BATH, UPPER FLAT. Stove, refrig. and all util furn. Automatic washer and dryer. Clean and warm. Baby welcome. 473 E. Mansfield after 5 p.m.

4 ROOMS. NR. PONTIAC MOTOR, $55 month. FE 5-6928 after 5.

4 ROOMS & BATH. $40 PER MO. Close in. FE 4-9319.

4 ROOM COTTAGE, BEHIND West Huron Street Bank. Huron Trailer Park. FE 2-2915.

4 AND 5 ROOM APARTMENTS. See caretaker. 30 Washington. FE 5-1091.

4 RMS., PVT. ENT. & BATH, garden. Pine Knob Rd. OR 3-7887.

5 RM., UPPER FLAT. CLOSE IN. Very nice. Adults. Reas. FE 2-5961

5 RMS. AND BATH. FULL BASEment. FE 3-6243.

5 ROOMS AND BATH, DOWNstairs. $65 month. FE 5-0942.

6 ROOM, BASEMENT, GAS HEAT. Carpeted. 765 St. Clair.

90 OAKLAND

Clean 4 rooms & bath, heat furnished, $50 month. See caretaker.

BIRMINGHAM — CENTRALLY located—newly decorated, 2 bedrooms. Large living room, automatic gas heat. Private parking space. $70. Call Midwest 4-5058 or FEderal 8-2153.

CLEAN 6 ROOMS AND BATH, upper flat, heat furn. FE 4-4127.

DUPLEX 3 ROOMS, 1ST FLOOR. Pvt. bath. Infant welcome. All util. paid. 108 Center St. FE 2-2390

EXCELLENT EAST SIDE LOCAtion. 5 rms. Garage. FE 2-8388. After 5 FE 2-3829.

HURON APTS.

Deluxe 3½ Room Apts. with Bedroom, Kitchen, Full Bath, Living Room and Dinette

$54

Per Month

103 E. Huron FE 5-2210

LOE 3 RM. APT. STOVE & REfrigerator furns. 72 Dwight. FE 2-9374.

Rent Apts. Unfurnished 34

MODERN DUPLEX, ROCHESTER Apt. Pvt. ent. Auto heat. Fenced back yard. Ref. OL 6-0851.

MODERN 5 RM. BRICK APT., stove and refrig. furn., $80 mo. 2 children welcome. FE 8-0737.

NEWLY DECORATED 3 ROOM upper apartment on Oakland Ave. near Pontiac Adm. Bldg. Private bath and entrance. Steam heat, hot water, stove and refrigerator furnished. Rent, $50. FE 4-4807.

NICE 2 BEDROOM APT. 1ST floor. West side nr. General Hospital. Ref. required. FE 2-2690.

ONE BEDROOM TERRACE APT. 142 W. Columbia.

ORCHARD COURT APARTMENTS

BRAND NEW AIR CONDITIONED

FURN. AND UNFURN ONE & TWO BEDROOMS

"RENT" —DRASTICALLY REDUCED—

Pontiac's most exclusive, modern West side apartment development.

Balcony type building with individual entrances.

Beautiful kitchens with metal cabinets in decorator colors with plastic tops. Stove and refrigerator furnished.

Automatic heat and hot water (soft) furnished. Kitchen fan, master TV aerial and many other fine features.

For a limited time, no leases or security deposits required. ADULTS ONLY

MANAGER 19 SALMER ST. APT. 6

FE 8-6918

OPEN DAILY & SUNDAY 10 A.M. - 9 P.M.

PRIVATE 4 ROOMS AND BATH, heat, stove, refrigerator furnished. 1 child welcome. UL 2-1320. 3286 Auburn Ave.

SLATER APTS.

ARCADIA NO. 1 FRANKLIN WOLVERINE

COMMERCIAL AND INDUSTRIAL SPACE

Three blocks east of Courthouse. We have several newly decorated choice apartments from $40. Save on heat, maintenance and taxes. School ½ block. All have one separated bedroom. Some more. Come in and see.

MAYNARD SLATER ERWIN SLATER

53-55 North Parke St. FE 4-3546

TAYLOR STREET, GROUND FLR. 3 room apt. Private entrance and bath, $45 per mo.

Auburn Avenue, second floor. Studio, apt. Private bath, heat and lights furnished, $55 per mo. PAUL A. KERN FE 2-9209

WEST SIDE APTS.

5 rooms, auto. heat, full basement, newly decorated, $90 mo. FE 4-3532 or FE 5-1172 after 5.

WEST SIDE 4 ROOMS, HEAT & hot water. 1st floor, newly decorated. FE 4-7706.

WATERFORD VILLAGE

3-ROOM NEWLY REDECORATED apt., with full bath and utility room. $65 per month

WHITE BROS.

OR 3-1295 5660 Dixie Hwy.

Open Eves. 'til 9: Sun. 10 'til 5

Rent Houses Furnished 35

2 ROOMS, ALL MODERN. FURN. house, $40 mo. MY 2-4922.

3 ROOMS, SMALL, HOUSE. 5286 Tubbs Rd. OR 3-9592.

3 LARGE ROOM HOUSE, FURN., modern, gas heat, washing facilities, $15.25 per week. 2½ miles East of Auburn Heights. 3330 S. Crooks Rd.

4 RMS. AND BATH. MODERN house. Furn. including hot water tank, refrig., and oil burner. Close to Fisher Body bus, stores and Jr. High School. 148 N. Merrimac. FE 2-7359

4 RMS. & BATH. HOT WATER. 4706 W. Highland Rd. at Watkins Lake.

4 RMS. & BATH. CAN BE SEEN at anytime. 5470 Vincent. Waterford township.

4 ROOM HOUSE. SUN ROOM, partly furn., April 1st. Lower Straits Lake. Commerce. EM 3-3582.

4 ROOMS AND BATH 184 Raeburn FE 3-6536

$18 PER WEEK, PLUS UTILIties for this neat 4 rms. & utility. Near State Park, just west of Pontiac. Call FE 2-4875.

BEAUTIFUL 5 ROOM SUBURBAN home. 2 car garage. 3 acres. Lge. fenced yard. Call Pinleau 2-2118 or Townsend 8-5868.

LAKE ORION, CLEAN MODERN, utilities included. reas. 160 Heights Rd. MY 3-1284.

LOVELY 2 BEDROOM HOME ON White Lake front Boat & pvt. dock. Furn or unfurn. Call Holly ME 7-7327. Mrs. Cook, between 9 a.m. and 4 p.m.

NEAT LITTLE HOME, 3 ROOMS and bath. Near park, beach & stores. Fenced grounds. All utilities supplied. Bus. Phone FE 5-6830.

SMALL HOUSES FOR RENT Inquire at 1670 Taylor Rd. Ask for Lonnie Weaver. FE 4-2031.

Rent Houses Unfurn. 36

2 BEDROOM, NEAR BLUE SKY Theater, $60 mo., FE 4-8535.

2 BEDRM CLE

For Sale Houses 43

SCHRAM

SECOND STREET
A 3-bedroom, 1-story home with 12x14 living room; 8x11 dinette. Full basement, with gas heat, 8 fruit trees and fenced lot. LeBaron School — on FHA terms.

2 FAMILY INCOME
All brick with 5 rooms and bath for the owner; 4 rms. and bath up renting for $80. Full basement with gas heat and 2-car garage. $3,-000 will handle.

DRAYTON PLAINS
2 bedroom ranch with oil heat, 14x20 utility room. On a 100x267 ft. lot. Only $7,700 and terms can be arranged.

IVAN W. SCHRAM
REALTOR FE 5-9471
942 JOSLYN COR. MANSFIELD
OPEN EVENINGS AND SUNDAY
MULTIPLE LISTING SERVICE

YEAR AROUND LAKE COTTAGE on Williams Lake. Small down payment or pay like rent. Reasonable price. OR 3-9013.

"SMITH"

ORTONVILLE LAKEFRONT
Ideal family home. Includes large living rm. with natural fireplace. Sun rm., den, dining rm., modern kitchen, 3 baths, 4 large bedrms., paneled breezeway, 2-car garage plus servants quarters or small apt. Situated on beautifully landscaped grounds extending to water's edge, Cyclone fenced. Total property consists of approx. 7 acres. Shown by appointment at $35,700 on terms.

Rolfe H. Smith
—REALTOR—
244 S. Telegraph Rd. FE 3-7846
Open Evenings 'Til 8 p.m.

LAKEFRONT BRICK. BY BUILDER. FE 5-8056.

MULTIPLE LISTING SERVICE

PIONEER HIGHLANDS

Perfect family home with 3 bedrooms and den. Large paneled activities room — Screened porch, fireplace, tiled vestibule entrance. Garage, fenced yard. Sylvan Lake privileges and a host of other fine features you're sure to enjoy.

GI'S
NOTHING DOWN

St. Michael and Baldwin school district. 2 bedrooms, full basement. Newly decorated, inside and out. Carpeted living and dining rooms. Glassed-in porch. Oil heat, 1½-car garage — only $7,850.

4-BEDROOM LAKEFRONT
REDUCED $4,000

Owner has purchased another home and demands fast action. It's your golden opportunity — 1½ baths. Oil heat. On 2 levels. One of today's best values. Make us prove it. $15,950.

COUNTRY VIEW . . .

across the river into wooded area from this 3-year-old, custom built, brick ranch on extra large Cyclone fenced lot. Attached garage. Ledgerock fireplace. Parquet wood floors and carpeting. YOU WILL LOVE IT! Sacrifice priced at $16,-950.

WE BUY LAND CONTRACTS
ASK FOR TOM BATEMAN

Bateman & Kampsen

REALTORS FE 4-0528
377 S. Telegraph Eves. & Sun.

Orion Area
Near Clintonville & Clarkston Orion roads, 2 bedrooms, full bath, large living room, family size kitchen. Attached breezeway & 2 car garage, 1½ acres — Bargain price $7950, small down payment, $70 per mo.

Oliver Street
2 Story brick and frame, 3 bedrooms and bath on upper floor. Full basement, automatic heat. Large garage. Only $8500. $750 down, $75 per mo.

Off Joslyn
3 bedroom ranch, built 1955, excellent condition. Living room, large kitchen with dining area, tile bath, hardwood floors, FA oil heat. Alum. storms and screens. Anchor fenced. Convenient to all school grades. $10,-500. Terms, balance $72 mo. includes taxes and insurance.

Woodhull Lake Area
Modern 3 bedroom home 3 years old, in area of newer homes. Alum. storms and screens. Gas heat. Large landscaped corner lot. Paved street. Clarkston school bus at front door. Lake privileges. $11,950, small down payment, balance $75 mo. includes taxes and insurance.

Wisner School Area
Oakland Ave, zoned commercial. 8 room home, 2 baths, includes furnished 2 room apt. Oil heat. Corner lot 80x500. $1000 down.

Roy Annett, Inc.

Realtors since 1923
28 E. Huron FEderal 8-0466
Open Evenings & Sunday 1 - 4

NEW MODEL

New 3 bedrm. bungalow with full basement

COPPER PLUMBING, ALUMINUM SIDING, TILE BATH, OAK FLOORS, BIRCH CABINETS, FORMICA COUNTERS FORCED AIR, OIL HEAT.

If you would like this home duplicated on your lot, come out and let us show you this new model at $9,950 on your lot.

F. C. Wood Co.

Williams Lake Rd. at M59
OR 3-1235
Office open 9 a.m. — 8 p.m.

IRWIN

GEORGE R.

ST. MIKES—BALDWIN
3 bedroom home in excellent condition. Has full basement, new automatic gas furnace. Also garage and very nicely landscaped lot. Priced right with low down payment and reasonable monthly payments.

GREELEY WAS RIGHT!
GO WEST—
to either one of these 3 bedroom ranch type homes situated on beautiful lots in a very good location. Both have full basements, fireplaces up and down and attached garages. If you want the best—priced right—look at these

CUSTOM
You got ideas? Know what you definitely want in your home? Then call us today! We can build it. Full basement, oak floors, oil or gas furnace, on your lot or ours. Let us give you a price. You get more home with a Moore-bilt home.

GEORGE R. IRWIN, REALTOR
269 BALDWIN FE 5-0101
MULTIPLE LISTING SERVICE

For Sale Houses 43

STOUT'S
Best Buys Today

SMALL FARM
Stone home with fireplace, 3 bedrooms, large eating space, kitchen and attached garage. Plenty of sunshine and fresh air on this 5 acre parcel. Little traveled country roads can bring untold joy as you canter on your pet riding horse. Only $1600 down at $75 per month.

DARLING
Home with 2 bedrooms, full basement and fenced yard. Gleaming oak floors, painted plastered walls and ceramic tiled bath and kitchen. Two minutes to bus, five to school and fifteen to Fisher Body. Best of terms.

CLARKSTON
Make your suburban move now to this quaint country village. We are offering you health and happiness in this 38x42 rancher located on a huge 200x140 lot. The features and extras are too numerous to mention, so call now and be first. Priced at only $14,900.

WILL DEAL
Make us an offer on the down payment on this 3 bedroom, aluminum sided home. Will accept anything that can be converted to cash. This west suburban home is priced at $7950. We will give a huge discount for cash.

Warren Stout, Realtor
77 N. Saginaw FE 5-8165
Open till 8:00

MODERN 4 RM. HOUSE, GAS heat, carpeted, new kitchen, full basement, new 1½ car garage, paved drive, Elizabeth Lk. Estates. By owner, $8,900. FE 5-9010 after 5:30.

GILES

$1,150 Down . . .
to a 4½ per cent mortgage for this nice 2 bedroom home near Drayton Plains. Built in '56, and best of all a real deal at only $7,-150. Hurry on this one!

3-Bedroom
Located on the East side in the city. 2 large lots. Only $675 down and $60 per mo. Call for further information.

GILES REALTY CO.
FE 8-8178 221 BALDWIN AVE.
OPEN 9 A.M.-9 P.M.
MULTIPLE LISTING SERVICE

4 ROOM HOUSE WITH FULL ATTIC. ½ acre lot Utility Room. Tool shed, oil heat. 1 Blk. from GMC Truck Co. $350. down. FE 2-1179.

Johnson

20 YEARS OF SERVICE

FIRST OFFERING
Young couple wants to sell at once a real bargain in this completely modern 2 bedroom bungalow. Basement with new furnace, nice landscaped lot with 1½ car garage.

EAST SUBURBAN
Close to Crooks Road. Just a nice little 2 bedrom bungalow, just as clean as a pin. Almost immediate possession. Best of all large lot and good location. Priced at $6850 with low down payment.

AUBURN HEIGHTS
Close to Yellow Cab. Here is a real bargain. 2 homes on one large lot. Both modern. Only $8,900 with $1,000 down.

Evenings after 6 call FE 2-3381 or FE 5-6447.

A. JOHNSON, Realtor
1704 S. Telegraph Rd.
FE 4-2533

9 RMS., 2 FULL BATHS, TILED rec., lge. 2-car garage, about 5 level acres, 4 mi. N. of city. Only $14,500 and less with larger down payment. FE 5-0677.

MONEY TALKS
Here is one of the nicest 2 bedroom bungalows we have listed in a long time. Extra large living room with cut stone fireplace, coved ceilings and plastered walls. Nice size kitchen and utility room, hot water and many other fine features. Large lot 80 x 300 feet, located West of Pontiac near airport. Price $10,900 with $2,500 down.

F. C. Wood Co.

Williams Lake Rd. at M59
OR 3-1235
Office Open 9 - 8

3 BEDRM. BRICK, CORNER LOT, full basement, gas heat, aluminum storms and screens, steel fenced back yard, $2,000 for my equity. East side, FE 4-6904.

MULTIPLE LISTING SERVICE

ELIZABETH LAKE ESTATES

EYE APPEALING all Brick Ranch Home with grand view of lake and close to sand beach. 6 extra size rooms and well planned, 1½ baths. Nice basement and GAS furnace. 2 lots Widow owner.

FORREST LAKE ESTATES

"LEISURE LIVING High on a Hill. A scenic location with so much to offer and a real Value. A BASEMENT with a knotty pine family recreation room with a beautiful ledgerock fireplace. Covered terrace and attached garage. Price right. Terms.

John

Kinzler

Realtor
670 W. Huron St Ph. FE 4-3525
If no answer call FE 2-1030

MULTIPLE LISTING SERVICE

GAYLORD

ARE YOU A GARDENER?
Want a large lot. Just what you have been looking for with this six room home. Extra large two car garage. Stream lined modern kitchen. For the price and the fact St. Mikes church is so close will sell this one quick. Call today.

FOR THE YOUNG EXECUTIVE
Luxurious living with room to roam. This custom built three bedroom brick ranch is located on a acre of wooded land. Very modern kitchen with eating space. Family room out of this world. 30 ft. long with native stone fireplace. 2 car attached garage. Also lake privileges. Priced at only $25,000 with very reasonable terms

ROCHESTER AREA
Just what you have been waiting for. Beautiful ceramic tile bath. Ceramic sink counter top. Birch cupboards. Large kitchen with pine paneling. Carpeting in living room and hall. Oak floors, full basement. Lot 100 x 224 with loads of fruit trees. Cement floor in tool shed. Don't miss this terrific value with reasonable terms. $16,995 is total price.

LAWRENCE W. GAYLORD
136 E. PIKE OPEN EVES.
FE 4-[illegible]84

For Sale Houses 43

John K. Irwin
& SONS

NORTH SIDE INCOME:
Six nice rooms and bath on the first floor, two large rooms and bath up. Full basement, gas heat, paved street. Priced at only $20,500, small down payment.

CHEROKEE HILLS:
Lovely new brick ranch home with 2½-car attached garage. 3 large bedrooms, separate dining area, living room with ledgerock fireplace. Nice kitchen, and two ceramic tile baths, full basement, gas heat, large corner lot. $24,950, terms.

John K. Irwin & Sons
Realtors
313 West Huron Street
Phone FE 5-9447 or FE 2-4031
EVES. FE 5-4374

BY OWNER
3 bedroom, basement, city, west side. $11,850. FHA or cash to mortgage. FE 5-0636.

RANCH STYLE 3-BEDROOM BRICK LAKE PRIVILEGES

BY ORIGINAL OWNER — Located in an exclusive neighborhood of brick homes and acre lots just seven minutes from downtown Pontiac in Waterford Township but Pontiac school district, greatly reducing property taxes. Featuring a large living room, 16'x19' and separate dining L with wall to wall carpet and large French doors overlooking a patio and landscaped lot; huge kitchen; ceramic tile bath; 3 big bedrooms; full basement finished with beautifully tiled floor and ceiling, including a large recreation room; 2 car garage with 16 ft. cement drive to road; aluminum storms and screens; a couple minutes walk to 1½ acre out-lot onto lake. Price $22,500.

For additional information and appointments call FE 5-1784.

2 BEDROOM HOME, UNFINISHED basement, 2½ yrs. old, will take $1400 for $2200 equity. Balance —$6150. 700 Emerson, off Mt. Clemens.

LARGE 8-ROOM AND BATH, 4 bedroom home. Good condition. New siding, storms and screens, oil forced air furnace. On 2 acres of garden soil with 247 feet on M59. Nice berry patch, lake privileges. Can be zoned business. Only $15,000 with $3,000 down.

Attractive 6-room and bath home on approximately 3 acres of good tillable soil. Fenced, strawberry patch. Good location near M59. Only $8,500 with $1,500 down.

In village of Milford. City water, gas, sewer, paved street curb and sidewalk in good area of new homes. Nearly new 3-bedroom, 6 room and bath home. Full basement, large lot. Only $17,900, terms.

STEELE REALTY, 135 Highland Rd. (M59), Highland. MU 4-3045.

$25 Moves You In
MILFORD 3 BEDRMS., GAS heat, Paved street, City sewer and water. Full basement. Garbage disposal. 70 ft. lot. Free carpeting, stove and refrigerator. Many other extras. $84 per month. VE 9-3731, WO 3-3974, MU 4-9455. Eve. VE 8-3088.

LOOK

At this 3 bedrm. home with carport. Located in a well restricted neighborhood. Newly decorated. Ready for immediate occupancy. $1500 down. For further information call FE 5-4311.

HERBERT C. DAVIS
4915 Irwindale Drive

3 BEDROOM RANCH HOME. GAS heat Storms and screens. Carport. Utility rm. Fireplace. Lake priv. Lge lot. Near Williams Lk. Rd. OR 3-1176.

GIs
Nothing Down

VETERANS. Look At This!!! 9 Rooms — 6 bedrooms. In West Side location. There is a Michigan Basement, 1½ car garage. $6,600 with very low mortgage costs and low monthly payments. It shouldn't last long.

AUBURN HEIGHTS — Two bedroom bungalow. Extra clean and appealing. Oak floors, plastered walls, GMC oil furnace. Excellent shaded lot, located 3 blocks from school, on blacktop street — See it soon!

THIS EXCEPTIONALLY well kept 2 bedroom home on paved street nr. schools, transportation, churches and shopping is located on East Kennett Rd., just off Joslyn. The large carpeted living and dining rooms will meet the requirements of a particular buyer. See it today at $8,500 with only mortgage costs to make you the proud owner.

RAY O'NEIL, Realtor
262 S. Telegraph Rd. Open 9-9
FE 3-7103 FE 5-8775

$3,500 DOWN. 3 BEDROOM BRICK home. Gas heat, back yard fenced. Water softener, drapes, carpeted, full basement. Landscaped. One block from village of Clarkston. 4 per cent mortgage. Bal. $12,400. Ph. MA 5-2423.

DORRIS

BEAUTIFUL RANCH HOME OUTSTANDING AT $17,950
Eye appealing 3 bedroom home with full basement, paneled recreation room, breezeway and 2 car garage. A family home that you, your children and friends will admire. Constructed by the owner for livability, comfort and beauty. Numerous selling appointments that you will have in the average ranch home, situated on a spacious corner lot in a restricted subdivision. A home we are proud to have listed.

DANDY 3 BEDROOM HOME
$1100 down, $70 month
A well planned home, all rooms larger than average, full dining room, abundance of cupboards in this nice kitchen, bedroom and bath on main floor, two exceptional bedrooms up, full basement, gas heat, two dandy lots, located North end. $10,500.

3 BEDROOM RANCH HOME
ONLY $14,950
A brick ranch home you will be proud to call home, just as neat and clean as a pin, numerous selling appointments you will admire, situated on a spacious and well landscaped lot. Solid 30 ft. concrete drive, dandy brick and frame garage, nice patio on rear of home, paved street, FHA approved sub, just off Elisabeth Lake road.

SYLVAN LAKE LAKEFRONT
This outstanding spacious and gracious six room family home is situated on a $10,000 lake front lot, with city sewer and water, a home that must be inspected to be appreciated, panoramic view of lake from a nice paneled front porch, gas heat in full bath and extra lavatory, massive fireplace, numerous other selling appointments.

DORRIS & SON REALTORS
WE TRADE
792 W. Huron Phone FE 4-1557

For Sale Houses 43

"BUD"

Paradise for Children
Great big lot school bus at door and lake privileges too, go with this captivating 3 bedroom brick rancher in exclusive neighborhood. Features large living room with fireplace, picture window overlooking the adjacent woods, dining ell, family activities room, 2 car heated garage. The whole family will love it, look today.

Lose No Time
In seeing this delightful 3 bedrm. brick bungalow with fenced rear yard for the kiddies. Handy west side location, and featuring carpeted living room and dining area, tile bath for lasting beauty, additional dining space in the kitchen, full basement with recreation space, automatic heat and hot water, softener. Priced at $15,900, cash to present 4½ per cent GI mortgage.

"Bud" Nicholie, Realtor
40 Mt. Clemens St.
Call Mrs. Dolan
FE 5-1201 or EM 3-4290

RANCH TYPE, 3 BEDROOMS, tile bath, large kitchen, $1,000 down. Take over payments of $49. MY 3-1906.

Templeton

$79.50
5 rooms and bath, full basement oil fired furnace, partly furnished, 2 lots and vacant. Reasonable down payment.

Drayton Plains
2 bedrooms, nearly new, carpeted living room, forced air oil heat, fenced rear yard. 1½ car garage, paved drive. Priced for quick sale.

K. L. Templeton, Realtor
2339 Orchard Lake Rd. FE 4-4563
After 6 FE 2-0402

Partridge

IS THE "BIRD" TO SEE

LAKEFRONT BRICK
Now is the time of year to buy the lakefront home you've always wanted to own. This 3 bedroom, 4 yr. old with partial basement, beautiful ledgestone fireplace and oak floors is all you could ask for. Best of all, it's at a price you can afford—only $16,000 on easy terms.

$160 PER MO. PLUS
This income with about $160 per mo. income from 2 apartments has owner's 5 room apt. too. You can live here and the income will more than pay off the balance. Handy location near city library and high school. Full price $15,950 on terms.

REALTOR PARTRIDGE
FE 4-3581, 1050 W. HURON
OPEN TIL 9

— ASSOCIATE —
BROKERS INVESTMENT CO.
FE 8-0663

4-Bedroom Home
FULL BASEMENT — Hot air coal heat. Side drive.

443 ORCHARD LAKE AVE.

3-BEDROOM BRICK
This home is new and individually designed. Has carpeting. Full ceramic bath. Full basement. Aluminum storm windows and doors. Attached garage. High, dry lot. 84x150, with the lawn in. Just off Cass Lake Rd. ½ mi. from Elizabeth Lake Rd. Only $15,850. Reasonable down payment and terms to suit. 1 day possession.

KEEGO BUYS:
Cozy 2 bedroom on Hester Ct. $4500. Low down payment and terms.

Neat 2 bedroom. On Maddy Lane. Swell buy for couple or small family $7900. Just like renting are the terms on this 2 bedroom on Cass Lake Rd. south of Orchard Lake.

JACK LOVELAND
2188 Cass Lake Rd. FE 2-4878

BY OWNER 5 RM. HOUSE. LOW down pymt. 93 W. Longfellow. FE 4-5467.

STRATHMORE 208
$95 DOWN

2 Bedrooms, full basement, paved street. Move right in. Mr. Williams. Call collect.

Gross Realty
NORTHWEST OFFICE
UN 4-3109 13420 W. 7 Mile Rd.

— $9,950 —

Yes, for only $9,950 we will build on your lot a three-bedroom home completely finished. This includes plastered walls, oak floors, full basement and forced air heating. Financing arranged. Inquire now.

WM. A.
KENNEDY
REALTOR
3101 W. Huron FE 4-3569
Open Evenings till 9

4 ROOM HOUSE WITH WATKINS Lake. $6,950 with small down payment. FE 5-7764.

NORTH END
In Madison Jr. High, Pontiac Northern district, nice 2 bedroom home all on one floor. Auto. heat, alum. storms and screens. Landscaped yard, fenced at rear. $8,000 with low down payment and payments of $68 per month to include taxes and insurance

OTTAWA DRIVE
Wonderful condition, brick home. Vestibule entrance, center hall, fireplace in living room, full dining room, den. Excellent kitchen and breakfast nook. Carpeting and drapes included. 4 rooms and bath up. Gas fired steam heat. Double garage. Bent grass lawn — $27,000 — Terms.

LEACH ROAD
A fine property in fine condition. Auto. heat garage (paved drive). Large chicken house. Lots of garden space. Good possession. Reasonable terms to responsible purchaser. Asking $10,-500.

FOUR BEDROOM BRICK
Seminole Hills. Extra lot, double garage. New roof. Slate floored vestibule. Powder room, lovely large living room, full dining room. Wonderful recreation room with fireplace and bar. Gas fired steam heat. Truly grand copper screened rear porch. Asking $33,900.

EAST SIDE
About 4 years old, wonderfull conditioned home. Nice kitchen, 2 bedrooms down; large bedroom up. Full basement, auto. heat. Garage, fenced yard. FHA commitment. Best terms possible to qualified purchaser.

WEST SIDE
Near High School for one third of original cost. Truly a grand brick home. Double brick garage, large lot. 4 bedrooms, large rooms and porch down. Powder room, and even the 3rd floor is finished. Seeing is believing.

NOTHING DOWN
2 & 3 bedrooms some with basements. Various locations — 5 per cent interest. Call for details. NOW.

FOR COLORED
4 family income Sacrifice sale. A real bargain for cash

WE BUY LAND CONTRACTS

NICHOLIE & HARGER CO.

33 W. HURON ST. FE 5-8183

TIZZY by Kate Osann



© 1959 by NEA Service, Inc. T.M. Reg. U.S. Pat. Off.

3-25

"My parents are at the awkward age — too young to lose interest in dancing and too old to do the Cha-Cha!"

For Sale Houses 43

3 Bedroom HOMES

$100 DOWN
Moves You In

SO
WHY PAY RENT?

BUILT IN RANGE & OVENS
WITH
LOADS OF MODERN FEATURES

MODEL OPEN

WEEKDAYS & SUNDAY 1 TO 7
EXCEPT FRIDAY
731 Stanley at Kinney
2 blocks north of Montcalm
Nr. Lincoln Jr. High
WESTOWN REALTY
FE 8-2763 or Eves. LI 2-4677

$300 DOWN
Includes cost, 2 bedrm., modern, hardwood floors. Plastered. Oil heat. 1½ car garage.

4-BEDROOM
For large family. Can redecorate. Has full bath. Basement. Flowing well. $6,000 Terms.

LGE. FAMILY HOME
Or income in fine condition. Full basement. Oil forced air heat. New aluminum storms and screens. Large 2 car garage. 1st floor has living rm., dining rm., kitchen, bedrm and full bath. Second floor has 3 rm. and bath apt. Could be used as 3 bedrms. and bath. $2,000 down.

C. PANGUS, Realtor
2160 M-15, Ortonville. NA 7-2815

MULTIPLE LISTING SERVICE

ARRO

ATTENTION, GIs
West side, 3 bedroom bungalow, large living room, basement, gas heat, garage, fenced yard with fireplace. Only mortgage cost down.

INCOME
2 4-room apartments, located in good rental area. 1 apartment completely furnished. Full basement, gas heat, storms and screens, 2 car garage. Full price $16,900 terms.

WEST SUBURBAN
3 bedroom home, located on 1 acre of land, full bath, basement, oil heat. 2 car garage. Small chicken coop. Full price $7,500 — Terms.

EAST SUBURBAN
Plenty of room for your garden on this 100x360 foot lot. 4-room home with 2 bedrooms, glassed porch, storms and screens. $7,500 — Terms.

ARRO REALTY
TED McCULLOUGH, REALTOR
5143 Cass-Elizabeth Rd.
FE 5-1284, FE 4-3844
Open 9 a.m. to 8:30 p.m. Sun. 1-5

MULTI-LAKES REALTY

Reed Lake
Built 4955 3 bedrooms, fireplace, 100x200 foot lot, carpeting, washer, dryer, stove, newly decorated, large trees. Immediate possession. Private park lot. Term.

3060 S. COMMERCE RD. MA 4-1578

NO DOWN PAYMENT

3 or 4 bedroom starter homes with full basement and rough wiring. On your lot or will build on our lot. With small down payment. F. C. Wood Co. OR 3-1235. Corner Williams Lake Rd. & M59. Office open 9-8

SYLVAN LAKE
Sam Warwick has new 3-bedroom brick tri-level ranch home. Fireplace, built-ins, 2-car garage 185 ft. seeded lot. Exclusive community, sewer, water, paved streets, lake privileges, $24,500. Open Sunday 1780 Sherwood. FE 4-5090. FE 2-2105.

DRAYTON AREA
Ranch, 3 bedrooms, carpeted living room, large kitchen. 70x219 ft. lot, low down payment, $500 down.

SHARP BRICK CONTEMPORARY
3 bedrooms, tile bath with vanity, dream kitchen features Philippine mahogany cabinets, built-in electric range and oven, dishmaster. Basement, gas heat. Patio and carport. ALL FOR $17,450.

CLARKSTON AREA
Lake privileges. 3 bedroom ranch. 3 years old. Large lot. Low down payment, balance $80 per month. 4½ per cent including taxes and insurance. WHY WAIT?

Smith-Wideman

REAL ESTATE OPEN EVES.
FE 4-4526 412 W. HURON

8 RM, MODERN HOUSE IN PONtiac. $5500 full price. OR 3-8949.

ONE . . .

ACRE! OFFERING a three bedroom home of recent construction. Twenty-five foot living room, oak floors, plastered walls. Aluminum storms and screens. Oil forced air heat. Two car garage. On blacktop, street, only three miles west. $11,850 and low down payment. Make it yours. Pick up the phone and call now!

LOOK! . . .

LAKE FRONT, with a full basement. In perfect shape — for only $10,950. It has oak floors, plastered walls. Beautiful sun porch overlooking the lake. It's vacant, ready for immediate occupancy. Only $1,500 down!

Humphries

83 N. Telegraph Open Eves.
FE 2-9236
MULTIPLE LISTING SERVICE

For Sale Houses 43

Nothing Down

Will build starter home on your lot. Our plans or your plans. Basement included. Also rough wiring. See our model. Don McDonald. OR 3-2897.

3 BEDROOM HOME. LARGE LIVING rm., dining rm., paneled kitchen. Basement. Garage. Fenced yard. $8500. $500 down. $70 monthly. 205 S. Edith, FE 8-2340.

BUILD NOW 3-BEDROOM HOME
$8,500
Call Today. Financing Available. All types custom building. On our lot or yours. Your plans or ours.

J. C. HAYDEN, Realtor
86 E. Walton FE 8-0441

4-BEDROOM BRICK. BASEMENT. 2½-car garage, storms, gas heat, water softener 75x230 lot, fruit trees, nr. Pontiac. $16,950 FE 5-9783 or FE 2-4152.

HAYDEN

W. PRINCETON, 3 B.R. home. Oak floors. Large kitchen, vent fan. Full basement. Oil furnace. $1771 Down. Quick possession.

FIRST ST. Close to Pontiac Northern. Excellent 3 B.R. home with wall-to-wall carpet in L. R. Drapes. Nice kitchen with natural finished cupboards. Tile bath. Basement has divided recreation room. Gas furnace and water heater. $13,300. Cash to existing 4½ per cent mortgage. Bal. at $81.46 includes taxes and insurance.

ST. PATRICK SCHOOL is only 2 blocks from this 2 B. R. home built in 1956. Oil furnace. $7900. Terms.

OFF AUBURN. Immediate Possession. LOW Down Payment. Attractive 2 B. R. home 3 yrs. old. Oak floors. Tile bath. Newly decorated. Oil furnace.

1½ STORY BRICK. $16,900. Low FHA Terms. 5 Rooms. Oak floors. Basement, gas furnace. Large dormitory bedroom on 2nd. floor with 2 cedar closets and 18' storage closet.

OFF W. HURON. 4 Bedroom brick 2 story home. 1½ baths. Wall-to-wall carpet in L.R. and D.R. Fireplace. Basement, gas furnace. 2 car garage. Terms.

J. C. HAYDEN, Realtor
86 E. Walton FE 8-0441 Open Eves.

BY BUILDER
Tri-Level starter home on 1 acre. Immediate possession. EM 3-0423.

SYLVAN LK. 2 BEDRM. BRICK, tile basement, fireplaces, ceramic bath, lake priv. FE 4-0223 after 5.

WHITE BROS.

RANCH, 3-BEDROOM
Frame, built in 1955. Car port. Carpeted living room and hall. A very neat, clean, well-kept complete home. Located on Williams Lake Rd. on a 95 ft. lot. Total price $12,500. $2500 down, $81 per month to a 4 per cent FHA.

WE BUY - SELL - TRADE

WHITE BROS.
OR 3-1299
5680 Dixie Hwy.
Open Eves. 'til 9; Sunday 10 'til 5.

Leaving for Florida
This week, owner sez he will take reasonable offer for this tidy 3 bedroom ranch near golf course and lake privileges. Call now for appointment.

John J. Vermett, Broker
EM 3-6466 9203 Commerce Rd.

GI
Spacious 7-room ranch home, only 4 years old, on large 75x200 foot lot with lake privileges on Middle Straits Lake. This one won't last long at only $12,900 nothing down and only $80 per month, including taxes and insurance. Call now.

John J. Vermett, Broker
EM 3-6466 9203 Commerce Rd.

216 W. FAIRMOUNT

CIVILIANS
$190 DOWN
NO OTHER COSTS

2 Bedrooms — Almost new — Basement automatic heat and hot water — Storms & screens — Landscaped — Paved street.
VACANT — OPEN
Walk in and Look at it and if interested call owner:
DAYS: WO 3-3350
EVES: SAT. SUN. TO 8-9851

BY OWNER: BRICK RANCH 3-bedrooms, 2 baths family room. Convenient to shopping. Maple 5-2474.

GI OR TRADE
3 bedroom brick ranch type on paved road, on a 86 x 160 foot lot. Lake Orion area. Nothing down to GI or will consider your home equity in trade.

CRESCENT LAKE
A real bargain in a 2 bedroom ranch type home, with oil furnace. Only $7,850 with $650 down. No other costs.

RILEY REAL ESTATE
509 Elizabeth Lake Rd.
FE 4-1157 FE 4-4821

MULTIPLE LISTING SERVICE

JOLL

PRICED TO SELL
3 bedroom ranch home. Oil heat, large lot close to Avondale High and Christian College. And the price is only $8950. Let us show you this bargain.

LAKE OAKLAND AREA
Lovely 3 bedroom ranch home. Oil heat, 12x24 breeseway, 1½ car garage, permastone and aluminum siding. Full price only $14,500 with terms.

Evenings after 6 call OR 3-3798

J. J. JOLL, REALTOR
2535 DIXIE HWY. FE 4-4561

For Sale Houses 43

KENT

Established in 1916

NORTH SIDE — 5 room home all on one floor. Tiled bath, oil heat. Alum. storms and screens. Fenced rear yard. Landscaped. Total price only $7450 terms.

EAST SIDE — Located in good neighborhood. Here is a fine 3 bedrm. 1½ story home. Plenty of closet and storage space. Full basem't. and rec. space. Fenced yard. See this at $11,500 terms.

NEAR ST. MIKES — Fine north side 4 bedrm. home. Remodeled kitchen, extra dep. full basem't. gas heat. On bus line. Price reduced too. See this bargain at $9,000 with $2,100 dn.

BLOOMFIELD HIGHLANDS — Attractive ranch home. 3 bedrms., Roman brick fireplace, 1½ baths, built-in stove and oven, vent fan, Lazy Susan completes modern kitchen, gas heat. 1½ car plastered garage, large porch plus brick patio. Nicely landscaped. See this at $20,900.

LOWER STRAITS LAKE — $9,-750 is the full price of this new im. '58, neat 3 bedrm., bungalow. Carpeting in 18 ft. living room, knotty pine cupboards in attractive kitchen, full basem't. with rec. rm., oil heat. Completely fenced yard. Easy terms.

Floyd Kent Inc., Realtor
2200 Dixie Hwy. at Telegraph
FE 3-0123 — Open 9 to 9
AMPLE CUSTOMER PARKING

3 BEDROOM HOUSE, GAS HEAT, near schools, on Hatchery Road. OR 3-3175.

ROCHESTER AREA
Country home on 3.7 acres, has 5 rooms, 1½ baths, oil furnace, full basement, and yard full of trees. Only $15,900.

FRANK M. SHEPARD
1010 Adams, Rochester, OL 1-7511

OPPORTUNITY
For a good home and income. West side 3 apts. 7 rms. & bath for owner. 2 furn. apts. each with bath for income. Gas furnace. Lge. lot. $11,500. Terms. Near Crooks Road. 5 nice lots. Lge. 2 bedrm. Double garage. Immediate possession. $800.

PONTIAC REALTY
737 Baldwin FE 5-5275

ONLY $8,500
3-Bedrm. Home—We'll CUSTOM "QUALITY BUILD" and look
Top $$$ for Your Home
Here's another one
CONTEMPORARY RANCH, WITH blending of brick & alum. Side. 1½ baths, center entry hall, 23 ft. rear liv. rm. with massive ledge rock floor to ceiling fireplace. Oven and range built in to birch cabinets — large 16 ft. kitchen — 2 dining areas — 3 good size bedrooms, ceramic bath, double lavatory. Vanity & colored fixtures. Many other wanted features.
We'll custom "Quality Build" for only $15,455
Your plan or hundreds of ours & financing too — No obligation.

W. H. BASS REALTY
FE 3-7210

BY OWNER
3 bedroom. Full basement. 4½ acres. Near M59. FE 8-6506 after 5 p.m.

4 ROOM HOUSE IN GOOD LOCAtion, full price $3800. $1,000 down. $40 a month. FE 5-6705.

5 ROOM MODERN HOME. ONLY $6,250. $1,000 down. A real buy.

P. W. DINNAN
66 W. HURON FE 4-2577

BUILDING 28x60 — 4 RMS. & bath. Right for store, repair shop or bump shop. Get in business for yourself.

P. W. DINNAN
66 W. HURON FE 4-2577

Clarkston Rancher
3 BEDROOM—FULL BASEMENT — OIL FURNACE — LARGE LOT — $200 MOVES YOU IN. ALSO HAVE OTHER HOMES FOR AS LITTLE AS $175 MOVES YOU IN. NO OTHER COSTS.

JIM WRIGHT, Realtor
345 OAKLAND AVE. FE 5-9441
Call Evenings
MULTIPLE LISTING SERVICE

Sylvan Village
4 bedrms. $780 down pymt. Lk. priv. garage. Gas heat. Screen porch. FHA terms. Only $15,900 total. Terrific value.

C. SCHUETT, Realtor
FE 8-0458 FE 8-0450

MAKE AN OFFER
Must sell this week, small 2 bedroom home off Oakland.

INCOME
Large 8 bedrooms. 3 car garage. Nice landscaped lot. Near and clean throughout. Separate entrances and basement. Close to Wisner School.

R. J. VALUET, Realtor
345 Oakland. FE 5-0693
Call evenings till 8:30
MULTIPLE LISTING SERVICE

Lakefront Bargain
2 bedroom home has built-in freezer, refrigerator and oven, island stove and sink on 1st floor. Full basement finished in 4 room furnished apartment with built-in TV. 1½ Car attached garage, 100x700 lot. $17,000 with terms. Call us now!

CRAWFORD AGENCY
MY 3-1143 609 E. Flint St.

AUBURN HEIGHTS
Terrific Value! Cozy home and very neat. Near Auburn Road.
ONLY $7,450
Carpeting included. Heated garage with hot and cold water. Built in 1942 on wide landscaped lot.

C. SCHUETT, Realtor
600 W. Huron FE 8-0458

TRADE
Are you in need of additional bedrooms? A larger home? A home closer to your work? We have a number of homes in a 3 bedroom and 4 bedroom category which we can arrange for trades.
OPEN SUN.

LADD'S
4286 Dixie Hwy. OR 3-1231
3885 Lapeer Rd. FE 5-9292

WHITE LAKE TOWNSHIP. LARGE frame house, needs repairs. Price $4,950, only $250 down. EM 3-0135.

"JIM"

$550 DOWN
No other cost moves you into this spic & span new 2 bedroom ranch. Plastered walls, oak floors forced air heat. Payments only $44.24 per month.

5 ACRES
Nice 2 bedroom home neat and clean, 2 car garage. Very good land north of Pontiac. $9500 full price with terms

WEST LONGFELLOW
Neat 5 room bungalow built in 1954. Shining oak floors, tiled bath, lovely kitchen, full basement oil heat, paved street. $1800 down moves you in.

CRESCENT LAKE
Veterans this is your chance to move into this nice section for just $350 down no other cost. Outstanding 2 bedroom ranch finished in beautiful knotty pine, kitchen will please the ladies. Shining oak floors, forced air heat. A real nice home for only $8950 full price.

FOR COLORED
Beautiful 3 bedroom home, full basement, fenced back yard, newly decorated inside & out. Only $100, absolutely no other cost, moves a GI in. Call Mr. Pointer, FE 8-9585.

WILLIAMS

REAL ESTATE & INSURANCE
1483 BALDWIN FE 4-0547

For Sale Houses 43

FURNISHED MODEL
OPEN
DAILY 10 - 8

771 MELROSE
Between North Perry and Montcalm
$8,250
COMPLETE DOWN PAYMENT
$350
TOTAL MONTHLY PAYMENT
$69
DLORAH BLDG CO.
FE 8-6455

BY OWNER, 2 LARGE 6 ROOM houses, 3 lots, $170 mo. income. $1500 down. $4,000. FE 5-7900.

Income Property 43A

2-FAMILY
ZONED COMMERCIAL
This brickcrete 2-family carpeted home which is located on a 72x-190 M59 frontage lot. Has such desirable features as: Carpeting, tiled bath, oil fired hot water heat. Full price $17,250. E-Z terms.

HOLMES-BARTRAM
4392 Dixie Hwy. OR 3-1982
Eves. OR 3-3530

3 INCOME PROPERTIES SOLD last month by our office: If you have income property for sale — call now for quick results.

WE BUY — SELL — TRADE

WHITE BROS.
OR 3-1299
5680 Dixie Hwy.

Business Opportunities 51

Partridge
IS THE "BIRD" TO SEE
PLUMBING - HEATING
Buy this proven venture at near the value of the real estate alone! Here is an unusually fine plumbing, heating and bottle gas business in the center of a growing lake area within 50 miles of Detroit. Now grossing $146,000 per yr. $30,000 down handles both stock and real estate. Will accept property in trade.

HOTEL - LIQUOR
More than just a bar this offers real security plus big profits. Busy liquor bar plus rental rooms, 2 apartments and store rental all located in this big brick building in center of growing town. $25,000 down. Would take contracts in trade.

REALTOR PARTRIDGE
Businesses thruout Mich.
FE 4-3581 1050 W. HURON
Open 'Til 9

STANDARD OIL
2 stall station for lease. Ortonville area and also Auburn and Marshall. For information call MI 6-5311 days or Mr. George Howard, VE 7-3426 after 7 p.m.

SUNOCO
SERVICE STATIONS
FOR RENT
Established location with minimum investment for inventory only.
WILLIAMS LAKE RD.
AT OAK BEACH
WATERFROD TWP.
ELIZABETH LAKE RD.
AT DOVER
PONTIAC
Just West of M59
Complete 6 weeks paid training program. Financial assistance to those who qualify. For complete information phone Mr. Griffith.

SUN OIL CO.
DETROIT
Vinewood 3-4200

8:30 a.m. to 5 p.m. Mon. thru Fri
GArfield 2-6843 Eves. after 7 p.m. and Saturdays

STANDARD OIL
2 stall modern station for lease. Training and financial assistance available to interested party. Orchard Lake and Maple, West Bloomfield Township. Call MI 6-5311 days, or Mr. Otto Molmen JUniper 8-1174 after 7 p.m.

STANDARD OIL
2 stall station for lease. Auburn and Adams. For information call MI 6-5311 days, or Mr. Otto Molmen. JUniper 8-1174 after 7 p.m.

WHOLESALE
Building supply company, doing a good business. Inventory fixtures and equipment. Long lease.
CLARENCE RIDGEWAY
REALTOR
Pontiac FE 4-6303

Sale Land Contracts 52

25% DISCOUNT
$1,631 OFF A $6,550 CONTRACT PAYING $60 PER MONTH AT 6 PER CENT. SOLID 6 ROOM MODERN HOME ON RAEBURN ST. PURCHASER HAS 14 YRS ON SAME JOB. $4,913 TO HANDLE.
R. J. VALUET, Realtor
343 Oakland Ave. FE 8-0693
Call Evenings 'til 9:30
MULTIPLE LISTING SERVICE
LAND CONTRACTS TO BUY OR to sell. Earl Garrels, EM 3-2511 or EM 3-4086.
SEASONED 3 YEARS. $4750 BALance, $55 per month. Your cost $4000. Ask for Sales Manager. Humphries Realty.

Money to Loan 53
(State Licensed Lenders)

BUCKNER
FINANCE COMPANY
WHERE YOU CAN
BORROW UP TO $500
OFFICES IN:
Pontiac - Drayton Plains - Utica
Walled Lk., Birm'ngham, Plymouth
Borrow with Confidence
$25 to $500
Household Finance
Corporation of Pontiac
31½ S. Saginaw St. FE 4-0535

LOANS $25 TO $500
On your signature or other security. 24 months to repay. Our service is fast, friendly and helpful. Visit our office or phone FE 8-8121.
HOME & AUTO
LOAN CO.
7 N. Perry St. (Corner E. Pike)

GET $25 TO $500
on your
Signature
up to 24 months to repay
PH. FE 2-9206
OAKLAND
Loan Company
202 Pontiac State Bank Bldg.

LOANS
$30 TO $500 — $25 TO $500
COMMUNITY LOAN CO.
30 E. LAWRENCE FE 8-0421
FRIENDLY SERVICE
LOANS $25 TO $500
BAXTER & LIVINGSTONE
64 W. Lawrence St. FE 4-1566

NEED $25 TO $500?
SEE
SEABOARD
Phone FE 8-9661
1185 N. PERRY ST.
"Parking No Problem"
Seaboard Finance Co.

TEAGUE FINANCE CO.
202 N. MAIN
ROCHESTER, MICH.
LOANS $25 TO $500
AUTO
LIVESTOCK
HOUSEHOLD GOODS
Ph. Rochester, OL 6-0711 OL 1-9191

WHEN YOU NEED
$25 TO $500
We will be glad to help you.
STATE FINANCE CO.
702 Pontiac State Bank Bldg.
FE 4-1574

Mortgage Loans 54

ARE YOU WORRIED WITH BIG payments & need your home improved? Let us solve your problem. Low rate interest, 12 yrs. BIG BEAR CONSTRUCTION CO. 92 West Huron FE 8-6553 No initial appraisal fee-no obligation

Swaps 55

'58 FORD, SELL OR TRADE, OR 3-9483.
1950 MERCURY DELUXE 4 DR. Sedan. Good car with extras. Only $250 cash or trade. UL 2-4269.
1958 PONT. CATALINA HYDRA. or 1956 Pont. 4 dr. Starchief, hydra. for cash or land contract under $4,000. Call after 6 p.m. FE 4-4097.
CASH FOR USED TV'S, TAPE recorders and radio-phonographs, working or not. FE 2-0367.
FORD STAKE BODY. SWAP FOR pick-up body. OR 3-8478.
GULF STATION INVENTORY. $400. OR 3-6322.
HAVE SMALL WATERFRONT cottage, just 4 years old, now rented year around. Will trade for lot in Birmingham, Troy or Rochester school districts. ULyss 2-1462.
OIL WALL FURNACE. EXC. Cond. with extra heat outlet for bath or nursery. Swap for good late model portable typewriter. OR 3-6989.
SELL OR TRADE OUR EQUITY in 6 room house for 2 bedroom trailer, free & clear. FE 8-0536.
SWAP 2 BEAGLES, 7 MONTHS for heavy duty wheelbarrow in good condition. FE 4-1837.
TROMBONE SWAP FOR ANYthing of equal value. EM 3-3972.
TROY HOME, 6 ROOMS, GARAGE, double lot, $11,000. Trade $3,700 equity for 2 or 5 acres. MU 9-0129.
TRADE FOR WHAT HAVE YOU? 6 room modern City Home. Nice corner lot, only $7,950. What have you for down payment? Clark Real Estate FE 3-7888 or FE 4-4813. Ask for Mr. Clark.
WILL ACCEPT MODERN HOUSEtrailer as down payment on 2 bedrm. home, 3 yrs. old. EM 3-4004.
WILL TRADE OUTBOARD MOtor for good pick up truck. Slaybaughs Marine, 630 Oakland Ave.
WANTED: SET OF ENCYCLOPEdias, outboard motor, boat or anything in your home of value. Make a deal on a beautiful cabinet model sewing machine. Call Lou at Capital Appliances. FE 5-9407.
WILL TRADE $600 EQUITY IN 2 bedroom home in Auburn Hgts. area on a 50 x 200 ft. lot for housetrailer or boat. Call UL 2-2424.

For Sale Clothing 56

2 MEN'S SUITS. 38 SHORT. IN excellent cond. FE 2-0934.
2 GIRLS SPRING COATS, SIZE 10. EM 3-0224.
BRAND NEW GIRL'S SPRING Coat, $8
Boy's Spring Coat, size 9, $6.
Lady's Brand New Spring Coat, Size 16, $15
Boy's Dress Pants, Size 12 & 15, $3.00 & $3.50
Sport Shirts, Size 15 & 15½, 75c to $1.00
Other Misc. Clothing
FE 4-2889
ALL SIZES. CLEAN USED WORK pants from 40c; shirts from 20c Open 7 days 7 a.m to 11 p.m. Closed Sun. 4 p.m. at the bait store, 389 Orchard Lake Ave.
GIRLS AND BOYS COATS AND misc. FE 2-3534.
MAN'S TOP COAT, PEARL GRAY, size 40, worn twice, $30. EM 3-3623.
NAVY LINEN 2 PC. SUIT, TEEN size 12, $4; Woolen blazer, white, Teen size 12, $6; Rain or shine coat, lady's size 10, $4; FE 5-7943.
NEW BRIDAL VEIL, $15.00 FE 3-4126
SILVER BLUE MINK POCKET stole. Certified value, $525. Sacrifice, $275. MI 4-8332.
WEDDING DRESS, SIZE 18 floor length, cost $128. Will sell for $80. UL 2-1746.
WANTED WINTER COAT, SIZE 19 or 12, good condition, dark color. Write Box 102, Pontiac Press.

Sale Household Goods 57

2 PIECE LIVING RM. SUITE, Cheap. FE 4-3473.
2 PC. 86" SECTIONAL, BROWN Hide - a - bed, gray, leatherette chair. Priced for quick sale. MA 6-1055.
5 RMS. OF FURNITURE. ROLL-away beds, bed davenport, TV, rugs, dishes. 11 to 12 a.m. 6 to 8 p.m. only 19 Liberty.
6 PIECE SILVER GRAY BEDRM. outfit. Double dresser, bookcase bed. Large chest, 2 vanity lamps, all for $89.50. Pay only $2 weekly. Pearson Furniture. 42 Orchard Lake Ave.
7 PIECE LIVING ROOM SUITE, brand new davenport and chair, 2 modern step tables, matching coffee table, 2 decorator lamps. All for $99. Pay only $2 weekly. Pearson's Furniture. 42 Orchard Lake Ave.
6 PIECE WALNUT DINING ROOM Suite. $40. EM 3-2964.
9X12 RUGS, WOOL FACE, $15.95. Reversible, $16.50 Imported, $34.95. Axminster, $49.95. Rug pads, $5.95. Pearson Furniture, 42 Orchard Lake Ave.
8 FT. MODERN DAVENPORT. Call after 6 p.m. FE 4-4365.
9x12 felt base rugs..$3.95
9x9 VINYL INLAID TILE 8c
4½-ft. Wall Tile.....25c
Guaranteed House Paint, gal. $1.95
RUBBER BASE PAINT, gal. $3.95
Syer's, 144 W. Huron FE 4-3064
10 CUBIC FOOT WESTINGHOUSE deep freeze, like new, $150. Call Wed. and Thurs. eves. FE 8-1618.
17 IN. TABLE MODEL EMERSON TV, $35. FE 4-5477.
70 FT. UPRIGHT FREEZER, $200. FE 2-4068
21 IN. CONSOLE TV TABLE MODel Hi-Fi Record cabinet. Blonde finish. Like new Sell one or all. OL 1-0397.
ABC AUTO WASHER. REG. $319.95. On sale $219.95 & trade. ROY'S REPLACEMENT PARTS 96 Oakland Ave. FE 2-4021
APT. SIZE GAS STOVE $15
Refrigerator $25
5-drawer chest $10
Credenza buffet $12
Solid oak dining rm. suite $25
Bookcase .... $ 5
Baby bed, complete $15
New blond bedrm. suite $89
OAKLAND FURNITURE CO.
WE BUY, SELL & EXCHANGE
EVERYTHING FOR THE HOME
104 S. Saginaw FE 2-8523
36" GENERAL ELEC. USED stove. Good cond. FE 3-7330.

A-1 SPECIALS
25 CHOICE SELECTIONS
17" TVs, 5 at $29.95 each.
21" table model $39.95
All sets guaranteed unconditionally for 30 days at Obel TV. 3930 Elizabeth Lake Rd FE 4-4945. Open 9 to 9.
ALL MAKE VACUUM CLEANERS repaired. FE 8-8785.
ABOUT ANYTHING YOU WANT FOR THE HOME CAN BE FOUND AT L&S SALES. A little out of the way but a lot less to pay. Furniture and appliances of all kinds, NEW & USED. Visit our trade dept. for real bargains.
24 MONTHS TO PAY
We buy, sell or trade. Come out and look around. 2 acres of free parking. Phone FE 5-9241
OPEN MON., SAT 9 TO 6
FRI. 9 TO 9
4 miles E. of Pontiac or 1 mile E. of Auburn Heights on Auburn Rd. M59.
BEIGE LIVING ROOM SUITE, good condition. 2903 North Lake Angelus Rd.
BRAND NEW SOFA BEDS, $44.95. Rollaway bed, complete, $19.95. Hollywood bed frames, $6.95. Innerspring mattresses, $17.95. Cotton mattresses, $12.95 Pearson's Furniture, 42 Orchard Lake Ave.
BABY CRIB $17; PLAY PEN, $10; Bassinette, $5; Bathinette, $5; Buggy, $6; High chair, $7. FE 2-6735.
BUILT-IN OVENS & BURNERS. $149.50 complete. Samuel's Appliances. Maple 5-6011.

BANKRUPT STOCK
Living room — Bedroom and breakfast sets. Chairs and rockers. Lamps and tables. Box springs and mattresses. Must sell immediately. A chance for a real buy. Bedroom Outfitting Co., 4763 Dixie Hwy. Drayton Plains. Open 'til 6. Friday 'til 9. 1,000 ft. north of A & P Market.

BRAND NEW WROUGHT IRON bunk beds, complete with springs and mattress. $39.95. Pearson's, 42 Orchard Lake Ave.
BEAUTIFUL SINGER SEWING Machine, cabinet model. Zigzag equipped. Balance $69.68 or pay $8.71 per month for 8 months. Call Credit manager. UL 2-3872. A & K Home Products.
CRATE-MARRED WATER HEATer. GE 52 gallon, $89.95.
CRUMP ELECTRIC
3468 Auburn FE 4-3573, UL 2-3000
COMBINATION BOTTLE GAS and coal and wood heater. Brand new. Big discount. Samuel's Appliances. MA 5-6011.
CARPETING AND REPO. FOR sale. Both like new. FE 8-1244.
DINING SUITE, CHERRY; TAble, chairs & 2 buffets. Clothes dryer, stove & china cabinet. FE 4-3196.
DAVENPORT, NYLON ALSO drop-leaf dining table & 4 chairs. FE 4-3796.
ELEC. STOVE, 36" CLEAN. $25. Good cond. FE 2-6867.
ELECTRIC ROASTER, MURPHY bed, occasional chair, all lamp, tear table, upholstered chair and slip cover and misc. items. FE 5-1927.
ELEC. RANGE. NEW DELUXE model. Sell or trade for gas. Refrig. Used $50. Schick's. MY 3-3711.
ELECTRIC FULL SIZE RANGE. Good condition. $60. OR 3-0507.
FREEZERS - UPRIGHT FAMOUS name brands. Scratched Terrific value, $149.95 while they last. No phone orders, please. Michigan Fluorescent, 393 Orchard Lake Ave.

FREEZERS
New shipment—Popular brand
20 cu. ft. Chest ..... Only $288
15 cu. ft. Upright ..... Only $259
E-Z terms, Samuels. MA 5-6011.

FREEZERS - NORGE - FREEZERS
Chest and uprights
New models slightly scratched or crate marred models at big discount prices.
2 years to pay
90 days same as cash
WAYNE GABERT
121 N. Saginaw FE 5-6188
GE DISHWASHER. REFRIG. Wooden sink cabinet. FE 4-2004.

GO! GO! GO!
MAYTAG & SPEEDQUEEN Washers. Renewed, guaranteed, delivered.
KELVINATOR Refrigerators. Renewed, guaranteed. Delivered. Your choice.
IRONRITE Ironer. Used, rebuilt. Guaranteed, delivered.
The
GOOD HOUSEKEEPING SHOP
Of Pontiac
51 W. HURON FE 4-1555
GOOD SMALL RADIOS, $6 TO $10. FE 5-8758.
HIGHCHAIR, PINK PADDED. Makes into chrome table. $14. OR 3-2240.
HAMILTON GAS DRYER AND wringer washer, $60. OR 3-0714.
KELVINATOR MOIST MASTER. Approx 12 cu. ft. Good running cond. MI 6-1769.

IN FINE CONDITION
Youth bed, ladder-back chairs, and 2 blond mahogany chests, 2 custom built couches with built-in drawers and matching cabinets —ideal for children's room. FE 2-1167.

KENMORE ELEC. STOVE, VERY good cond. $45. MI 6-1933.
KENMORE AUTOMATIC WASHER with suds-saver, good condition, $40. Call after 4 p.m. OL 6-1591.
LIVING RM. SUITE $10 AND 6 pc. dinette set $10. Call between 10 and 3. FE 4-6327.
LARGE CRIB AND MATTRESS, brand new, $18.95. Pearson's Furniture, 42 Orchard Lake Ave.
LEWYT VACUUM, LIKE NEW. All attachments, $35. OR 3-7284.
LINOLEUM & PAINT SALE, HALF price. At Jack's, 281 Baldwin.
MAHOGANY MATCHING STEP tables, matching lamps. Exc. con. MI 6-8381.

MARCH
Appliance Clearance
8-cu.-ft. GE Refrigerator
Was Now Savings
$229.95 $199.00 $30.95
10-cu-ft GE Refrigerator
Was Now Savings
$269.95 $199.00 $70.95
30" GE Range
Was Now Savings
$249.95 $199.00 $50.95
Norge Gas Dryer
Was Now Savings
$269.95 $199.00 $70.95
GE Air Conditioners
Was Now Savings
$299.95 $199.00 $100.95
GE Dryer
Was Now Savings
$179.95 $149.00 $30.95
GE Dryer
Was Now Savings
$249.95 $169.00 $80.95
Your old appliance can be the down payment.
Take from 6 mos to 3 yrs. to pay.
No handling charge if paid in 90 days
GOODYEAR
SERVICE STORE
30 S. Cass FE 5-6123
OLD OAK BED, DRESSER, BOOKcase desk, buffet. FE 2-4376.
OVER 50 USED TV SETS, FROM $14.95 up. TV antennas, $9.95.
WALTON TV
815 E. Walton
FE 2-2257
PORTABLE IRONER, TANK VACcuum, portable TV, FE 5-9681.
REFRIGERATORS, LAST YEAR'S 1958 models. One of America's best makes. Perfect, new, guaranteed for 5 years. Buy a new refrigerator for a little more than a used machine. Michigan Fluorescent, 393 Orchard Lake Ave. — 6.
REFRIGERATORS, 2 LATE MODels. $35, $30 FE 5-8427.
REFRIG., COLDSPOT. FIRST $25 takes it. Phone FE 5-2666 after 6 p.m.
SINGER PORT. ZIG ZAG ATTACH. $19.50. Electrolux Vac., $14.95. Terms. Curts Appl., OR 3-9702.
STOVES, BOUGHT, SOLD, EXchanged, Turner's, 603 Mt. Clemens. FE 2-0801.
SINGER ELECTRIC SEWING MAchine. Only slightly used. Sacrifice, $34.10 or $5 per month. Capitol Appliance. FE 5-9407.

TRADE-IN DEPT.
Apt. size gas stove $29.95
Table top elec. range $39.95
Guar. elec. washer $49.95
Radio-phono. comb. $39.50
4 pc. wood dinette $14.95
2 pc. living rm. suite $29.95
Many other items available.
Call us, cash for your used furniture and appliances. We come to your home for appraisal.
WYMAN'S
18 W Pike E-Z terms FE 4-1122
TRADE GAS RANGE FOR ELECtric range, R. B. Munro Electric Co., 1060 W. Huron.
TABLE 32x48, EXTENDS TO SEAT 8. FE 2-2115
TRADE ELEC. RANGE FOR GAS range, R. B. Munro Elec. Co., 1060 W. Huron.
USED TV, REBUILT & GUARANteed. Ober TV, Union Lake Store. Union Village EMpire 3-6511.
USED TV. $19.95 UP. USED REfrigerator, $40.95. Used electric dryer, $25. Sweet's Radio & Appliances. 422 W. Huron. FE 4-1133.

Used Trade-In Dept.
8 pc. breakfast set $19.95
Studio couch $24.50
2 pc. sectional, plas. bronzetone $29.95
Davenport and chair $34.50
Dropleaf table-mahogany $39.50
Gas range $30.50
Dresser chest and bed $59.50
7 pc. dining rm. suite, mahogany $139.50
THOMAS ECONOMY
361 S. Saginaw FE 2-9151
VACUUM CLEANERS, BRUSHES, bags, Murray's, 956 Myrtle.
VM Stero tape recorder, 1 YR. old, after 7, FE 8-3784.
WALNUT DRESSER, $15; SMALL chrome dinette, $30; 9x12 rug, pad $15; TV chair, $15 OR 4-0234.
WASHING MACHINES, VACUUM sweepers $16.95 up. Authorization Hoover repair. Thyle Electric, Corner of N. Johnson and Howard. FE 4-6169.
WASHING MACHINES, VACUUM sweepers, $16.95 up. Authorized Hoover repairs. Thyle Electric, Corner of N. Johnson and Howard. FE 4-6169.
WRINGER WASHER, $20; ELEC. dryer, $55; 9x10 rug with pad, $25; elec. stove, $35; refrig., $25; 21" TV, good cond., $65; girl's bike, $18. FE 5-2766.
WASHING MACHINE CONVENtional. $119.95 value, $69.95, chipped. Michigan Fluorescent, 393 Orchard Lk. Ave. — 45.
ZIG-ZAG SEWING MACHINE. Late model. Make payments of $6.37 or pay total $56.46. Michigan Sewing Center. FE 2-3237.

Television & Radios 57B

24" TV, RADIO, PHONOGRAPH combination, 1 yr. old, OR 3-7664 after 5 p.m.
RCA USED TV. OTHER BARgains. Peer's Appliances. 8161 Commerce Rd.

Water Softeners 57C

AUTOMATIC SOFTENER INstalled. $190. Mitchell Distributing. OR 3-2360.

FULLY AUTOMATIC
$129 SALE PRICE
Originally sold for $329.
Cooley Soft Water Co.
FE 2-5827
USED WATER SOFTENER. BARgain. FE 2-7164.
WATER SOFTENERS AT BIG DIScount. OR 3-2360.
WATER SOFTENERS AT BIG DIScounts. FE 4-4404.

CARNIVAL — by Dick Turner



3-25
T.M. Reg. U.S. Pat. Off.
© 1959 by NEA Service, Inc.

"My Pop thinks he must be part Boxer — says he eats like he had just gone 15 rounds!"

For Sale Miscellaneous 60

1-NEW BEAUTY PARLOR WASH Basin, 1-Garden Tractor, 1-6 blade Disc, 1-Cultivator, 1-Turning Plow, 1-42" Snow Blade, Same as New, The Price Is Right, 1-4 Horse Outboard Motor in A-1 Condition. 686 E. Beverly St. Pontiac.
1 ONLY, ALUMINUM WINDOW, 84½ x 43, complete with self storing storms and screens. First $50 takes it. OR 3-2923 after 6 p.m.
½" PLYWOOD, 16X46 INCHES. OR 3-6022, 9011 Waldon Rd.
½ TON PICK-UP COVER, WELDed frame, zippered tarp. OR 3-1923.
½" GALVANIZED PIPE, 13c PER ft., ¾" galvanized pipe, 17c per ft. — in standard lengths. G. A. Thompson, 7005 M59, west.
1-AAA-1 ALUMINUM SIDING Order now, beat the spring rush. Last opportunity at winter prices. Alum. storms and awnings. No money down, 1st payment in May. JOE VALLELY CO.
Auburn & Rochester Rds. UL 2-4900
If no Ans Res. OL 1-6023
2 WHEEL TRAILER WITH RACK and two 200 amp DC generators and components to make a welder. OR 3-1923.
2 FUEL OIL TANKS GOOD CONdition, will deliver. FE 5-9120.
2 WHEEL TRAILER, 4X8, EXC. cond. FE 4-8856 38 Norton.
3c PER FT. — 14-3 ROMEX IN coil lots, other rough-in materials at low, low prices. G. A. Thompson, 7005 M59 West.
4-INCH SOIL PIPE 5 FT. $3.79 Sump Pumps $32.95
SAVE PLUMBING SUPPLY
172 S. Saginaw FE 5-2100
6 DRAWER DRESSER PAINTED green $15. Bathinette $8. Teeter Babe $6. Stroller $5. Call FE 5-4275 after 6.
10' X 18" X 33" RESTAURANT counter, steel wheelbarrow lawn roller, 35 gal., post hole digger, & other tools. 55 Union Street.
10x18 BLDG. TO BE MOVED, $100. Corner Orchard Lk. & 15 Mile Rd.
10-YR. 53-GAL. ELEC. WATER heater $67.50 cash & carry. G. A. Thompson, 7005 M59, west. Open eves.
30 GAL. OIL HOT WATER HEATer with 220 gal. fuel tank. OL 1-1465, after 4:30.
52 GAL. ELEC. HEATER, $69.95 30 gal. auto. gas heater, $49.95 Cast sinks and fittings $7.95 up. Laundry trays & faucets $23.95
SAVE PLUMBING
172 South Saginaw St.

215-lb. Asphalt Shingles
Shingle application
Shingle repair
Church's Inc.
107 Squirrel Rd. UL 2-4000
300 AMP. PORTABLE ARC WELDer, with 200 ft. cable, mounted on '51 Ford F-4 truck. $900. Can be seen at 2238 E. Walton Blvd. or call FE 4-9351, after 6 p.m.
3500 WATT, 110 VOLT ONAN light plant, like new. $200. OR 3-1099.

A-1 PATIO STONES
Save one-third. Sizes 24x24, 12x24, 16x16, 16x32. Smooth finish, 7 colors, wholesale and retail. Also large selection of outdoor fireplaces, metal units and electric spits.
Roger & Authier Co. 10570 Highland Rd. (M59) 4 miles west of Pontiac Airport. EM 3-4825.
ALUMINUM STORM DOOR, PICture window, ladder jacks. Misc. items Cheap. Call after 6 p.m. MA 4-3678.
AUTOMATIC WASHER, LEAVING state. Best offer. Phone FE 4-0684.
AUTO REPAIRS AND DUNLOP tires. No cash down. Herb's, Auburn & Shirley. FE 2-1311.

ANCHOR FENCES
No money down, FHA approved. FREE ESTIMATES FE 5-7471

BARGAIN TIME
OVER STOCKED—MUST SELL
300,000 Ft.
EXCELLENT USED LUMBER
2x4 — 2x6 — 2x8 — 2x10 — 2x12
Priced for quick sale
2x4x4 ft. .... 15c each
New knotty pine paneling, 16c ft.
PIPE—BRICK—STEEL
Let us figure your complete building needs. We believe you cannot do better any place.
FHA Terms Free Estimates
OPEN 8 to 5:30 MON. thru SAT.

SURPLUS LUMBER &
MATERIAL SALES CO.
5340 Highland Rd. (M59) OR 3-7092

— BETTER BUYS —
MULE HIDE INSULATION
$29.50 per m. cash and carry.
1x2 stripping W-Pine 2c lin. ft.
1x3 stripping W-Pine 3c lin. ft.
1x12 sheathing W-Pine 8c lin. ft.
1x12 shelving W-Pine 12c lin. ft.
4" Base W-Pine .... 8c lin. ft.
2¼" Casing W-Pine .... 6c lin. ft.
Base Shoe W-Pine .... 2c lin. ft.
Birch Plywood 4'x8' — ¾"
Good 2 sides .... $13.75 Ea.
Chapwood Underlayment,
4'x8' — ⅜" .... C and C $5.27
Plyscore 4'x8' — ⅜" .... $3.55 Ea.
V-grooved Mahogany Plywood
4'x8' — ¼" .... $4.99 Del.
Fir Plywood, 4'x8' — ¾"
Sound one side .... $8.32 Ea.
Zonolite House fill,
Cash and Carry .... $1.35 Bag

HAGGERTY
LUMBER COMPANY
1947 HAGGERTY HWY.
— WALLED LAKE —
Between W. Maple & Pontiac Trail
PHONE MArket 4-1084

BATHROOM FIXTURES YOUNGStown kitchen oil and gas furnaces — hot water and steam boilers, automatic water heater, hardware. Electrical supplies, crock and tile galvanized copper pipe and fittings, Lowe Bros. Paint and Super Kemtone.
HEIGHTS SUPPLY
2685 LAPEER RD. FE 4-5431

DON'T PASS UP MONEY! Sell unneeded belongings for cash through Classified Ads! FE 2-8181.

For Sale Miscellaneous 60

BUY AND SAVE
4" soil pipe, 5' .... $3.79 lgth.
3" soil pipe, 5' .... $3.38 lgth.
3" outside flush door $12.95
No. 3 Oak flooring .... $65 M
Complete 42" sink cabinet with wall cabinet, $61.95.
Wolverine Lumber
320 S. Paddock FE 2-9784
BEEF AND PORK — HALF AND quarters. Opdyke Mkt. FE 5-7941.
COKE MACHINE SERVICE STAtion cash reg. FE 4-5347.

CASH WAY
LUMBER PRICES
STANLEY ALUMINUM WINDOWS
Burmeister's
NORTHERN LUMBER
Company
7946 Cooley Lake Rd. EM 3-4171
Open 8 a.m. to 6 p.m. daily
Sundays 10 a.m. to 2 p.m.
Deliveries available
CALCINATOR GARBAGE BURNers, electric and gas, below cost. Samuel's Appl, MA 5-6011.
DEACON CONDUCTION COOKER, capacity 15 lbs. Like new. FE 3-9284.
DAMAGED VANITY LAVATORIES, complete with cabinet, $46.50. G. A. Thompson, 7005 M59 West.
DAVID BRADLEY TRACTOR AND cultivator, $75. Evenings only, FE 4-7579.
EVENS AIR CIRCULATING FURnace, reas. 7172 Banks St. at Hospital & Elizabeth Lk. Rds. Call after 4 p.m.
ELECTRIC LIGHT PULL DOWN fixtures. Newest, exciting modern light fixtures. Ideal lamp for students, $12.95 value, $6.95. Michigan Fluorescent, 393 Orchard Lake Ave. — 24.
ELEC. BROODERS, GROWING cages and laying batteries. OR 3-2649 or 4870 Kent St., Drayton Plains.
FUR CAPE, DYED SQUIRREL, 1 yr. old, $85. ¼ karat solitaire, perfect diamond with band, $75. FE 5-8096.
FREE STANDING TOILETS $18.95
Double bowl sink $5.95
Washbowl with fittings $9.95
3-pc. bath seats with trim $89.95
3-pc. colored bath set with trim $99.95
Factory 2nds — irregulars
SAVE PLUMBING SUPPLY
172 S. Saginaw FE 5-2100
FOR SALE 1.6 FOOT SHOW CASE, $35. Christian Literature Sales, FE 4-9591.
FOR SALE: BUILDINGS TO BE moved. Small frame home and 4 frame utility buildings. Your choice. Utility buildings are the following sizes: 12x10, 12x20, 1—40x14 with floored loft, 1—14x20. For further information, call REpublic 2-7121
GOOD USED TYPEWRITER. $30. FE 5-4480
GOOD USED SUMP PUMPS, SOLD — repaired. Basements waterproofed. Free estimates. FE 8-6642.

Garage Doors
STEEL OVERHEAD
Factory seconds and all standard sizes, $35 and up.
Wood and steel foldaway closet drs. Disappearing stairways.
Steel outside window shutters.
Electric garage door operators
Garage front remodeling.
Stop in or call for free estimates. Open 'til 5 p.m., noon on Saturday.
BERRY DOOR SALES
371 S. Paddock FE 2-0303
HOT WATER HEATERS, 30 GALlon, gas, new. Consumers Power approved $89.50 value, $39.95 up. Married. Buy a new heater for a little more than a used unit. Also electric, oil and bottled gas heaters at terrific values. Michigan Fluorescent, 393 Orchard Lake Ave. — 65.
HOTPOINT APPLIANCE REPAIR. FE 5-8431 or OR 3-8176.

JELLED MAGIC
This paint needs no stirring, will not drip, sag or run. Rubber or oil base. Hundreds of colors to choose from
OAKLAND FUEL & PAINT
436 Orchard Lk. Ave. FE 5-6150
KITCHEN CABINET SINKS, slightly scratched 42" Model, $99.00 value, $46.30 while they last. Also terrific values on 54" and 66" models. No phone orders please. Michigan Fluorescent, 393 Orchard Lake Ave. — 5.
LINCOLN VERTICAL DC ARC welder, 220, 3 phase, 200 amp machine, $60. Gardner Denver Centrifical pump, 125 gal. per minute, 65 ft. head, 1¼ inch discharge with motor stand and cupling. Completely overhauled, $60. 1 inch, 1¼ inch, 1½ inch galvanized and black pipe. 7 cents a pd. Clean. FE 2-2236.
LIKE NEW WEBB COR RECORDer. 8 MM Camera and projector. OR 3-7366

LAST DAYS
FINAL CLEAN-UP, SATURDAY IS THE END
Paint
Super Kem-tone .... $3.25 gal
Exterior porch & deck .... $1.98 gal.
Exterior white primer .... $3.20 gal.
Kem-Glow enamel .... $1.00 qt.
Gloss Enamel .... 50c qt.
Wood combination doors $11.95
Screen doors $6.00
Odd size windows .... $5 & up
Bard-matic garbage eliminator $25
36" fencing .... $12 - 100' roll
Used bath tub & lavatory $5
Berry garage door $25
A. C. Compton & Sons
4900 W. HURON ST.
Open evenings til 8

LAVATORIES, LAVATORIES, LAVatories, all sizes, colors, terrific values from $8.95. Slightly marred —Also extraordinary values in toilets and bathtubs. Michigan Fluorescent, 393 Orchard Lake Ave. — 63.
MACHINIST TOOL CHEST WITH some tools. Like new. Also, 1 ton Yale chain fall. OR 3-1192 after 5:30.
NATION'S FINEST COUNTER TOP material, plastic surfacing 65c per sq. ft. Cabinet hardware at special prices. G. A. Thompson, 7005 M59 West.
NEW GALVANIZED PIPE
½-in 21-ft. lengths .... 13c ft.
¾-in 21-ft lengths .... 17c ft.
SAVE PLUMBING SUPPLY
172 S. Saginaw FE 5-2100
OIL CONVERSION BURNER AND controls and approx. 100 sq. ft. cherry lumber. OR 3-1923.
OIL BURNER, 230 GAL. OIL TANK 50 gal. Everhot electric water heater. All for $100. MArket 4-3981

For Sale Miscellaneous 60

OIL CIRCULATOR WITH FAN. 60,000 BTU. Tank & all fittings. $45. LI 8-3698.
PULL-DOWN LIGHT FIXTURE, $6.95. Ceiling or sidewall. G. A. Thompson, 7005 M59, west. Open eves.
POWER SPRAYER, SMALL OR large. W. F. Miller, Garden & Lawn Equipment Co. MI 4-6053.

PLYWOOD
¼" Fir-cord .... $ 4.95
¾" Birch $13.95
¼" Fir .... $ 3.60
¼" V-grooved Mahogany .... $ 4.95
PONTIAC PLYWOOD CO.
1488 Baldwin Ave. FE 2-2543

PREFINISHED PANELING
Mahogany ¼" 24c per ft.
Birch ¼" 43c per ft.
Cherry paneling ¼" 31c per ft.
Phone FE 4-2521
BENSON LUMBER CO.
RANGE HOODS WITH FAN, ONLY $29.95. G. A. Thompson, 7005 M59, West.

SHEETROCK
4x8, 4x10, 4x12
⅜ & ½
CHURCH'S, INC.
UL 2-4000
SIMPLICITY GARDEN TRACTOR. 3 man chain saw. Power mower & tent. EM 3-6366

SPECIALS
Gas water heater 30 gal. $49.95
Elec. water heater 52 gal. $69.95
New Morrison space heaters 30,000 BTU $175.00
Panelyte, sq. ft. .... $ .45
New No. 3 Oak flooring, per M $75.00
New 3 ft. outside flush doors $12.95
4" soil pile a lg. .... $ 3.70
3" soil pipe o lg. .... $ 3.38
WOLVERINE
LUMBER
320 S. Paddock FE 2-9784
STALL SHOWERS, COMPLETE with faucets and curtain, $69.50 value, $34.45; lavatories, complete with gleaming chrome faucets, $14.95; toilets, $49.50 value at $24.50. These are factory seconds. Michigan Fluorescent, 393 Orchard Lake Ave. — 39.
STEEL DRIVEWAY CULVERT 2" Corrugate pipe .... $2.55 ft.
CEMENT COLORS — 12 SHADES.
PLASTER COLORS — 18 SHADES.
MORTAR COLORS — 5 SHADES.
8"x8" Flue Lining .... $1.25 ea.
Brick Mortar .... $1.25 sk.
8"x8" Cleanout doors .... $1.72 ea.
Incinerator and Dutch Oven Doors
Manhole Rings, Covers and Grates
BLAYLOCK COAL & SUPPLY CO.
1 Orchard Lake Ave. FE 3-7101
THE SALVATION ARMY
RED SHIELD STORE
Everything to meet your needs.
Clothing Furniture, appliances
118 WEST LAWRENCE
TALBOTT LUMBER
Storm doors and windows wood or aluminum. Glass put in your sash. 1026 Oakland Ave. FE 4-4585.
TOILET SEATS, NEW, VIRTUALly indestructible. Hinge. Colors or white. $4.95. G. A. Thompson, 7005 M59, west. Open eves.

WARWICK VALUES
Latex paint .... $2.98 gal.
Eavestrough .... 69c lgt.
Copper pipe ½" .... 16c ft.
Double sink & trim $29.95
Romex 2½c ft. for coil lots
2070 Orchard Lake Rd.
WATER HEATER, ELEC. 30 GAL. $35. EM 3-6366 after 6 p.m.
ZIGZAG SEWING MACHINE Only 11 months old. Must sell. Monograms, embroiders, etc. Pay $48.15 cash total. Or $6.24 per month. Capitol Appliance. FE 5-9407.

Machinery 60A

FORD DIESEL ENGINES 4 & 6 cylinder for trucks, saw mills, etc. Ford gasoline engines for irrigations & industrial applications. A few used engines available. Call distributor, MI 4-6053.
MACHINES, INDEX MILL, 2-spindle drill, 10" x 42" lathe, 2 ton punch press, tool grinder, other tools, 55 Union Street.

Do It Yourself 61

DO IT THE EASY WAY! with our many rental items. FLOOR SANDERS—HAND SANDERS—WALL PAPER STEAMERS—DRILLS—FLOOR POLISHERS—SKIL SAW—RUG CLEANERS
BROWNI

Wanted Used Cars 88

WE NEED
CLEAN CARS
We Will Pay
TOP DOLLAR
CASS-OAKLAND
USED CARS
312 W. Montcalm FE 8-9288

WRECKED AND JUNKED CARS, top dollar paid. Bagley Auto Parts 170 Bagley St. FE 5-9210. FE 5-9210 open Sundays 10-2.

Wanted Used Trucks 89

CASH PAID
for all models
Used Trucks
SCHRAM'S AUTO & TRUCK PARTS
2539 Dixie Hwy.
OR 32186 OR 3-0311

WANTED: CREE COACH FOR pickup. Call OL 2-2021.

Used Truck Parts 89A

USED TRUCK PARTS
ALL MAKES AND MODELS
HEIGHTS MOTOR SALES
2635 Auburn Ave. FE 4-6632

For Sale Trucks 90

'52 FORD COURRIER, $110
FE 5-7556

'54 Chevrolet Panel
GMC
Factory Branch
OAKLAND AT CASS

CHEVIE PICKUP. 574 E. BEVerly.

'53 FORD 1½-TON SPECIAL DUMP stake body.
'48 Ford pickup. Perfect running
'51 Ford Panel. Like new.
'50 Chevy panel $95.
Finance arranged
ECONOMY CARS
22 AUBURN

½ TON FORD V-8 STAKE, VERY clean, OR 3-8478.

1955 FORD F-600 DUMP. FE 5-8257.

1955 GMC HYDRAMATIC, DUMP, 2 speed, 1956 John Deere, 420 bulldozer with trailer. Complete unit. $5,900. C & H Lumber. UL 2-1330.

FORD, 1954, F350 PICK-UP. Motor and front end completely rebuilt. Cab in excellent condition. TOM BOHR, INC MU 4-1715

FOR SALE OR TRADE: 34 FT. Tandem flat and $100 Chev. tractor 1955 All over. C&H Lumber Co. UL 2-1334.

FORD 1954, TANDEM DUMP, 9 yards. FE 5-8257.

Hardenburg
'56 GMC 8 YD. DUMP
Hydramatic, pwr. steering $1695
CORNER CASS & PIKE FE 5-7399

TURNER'S
Truck Center
RANCHERO
'57 TT/paint, 8 cyl. fom ... $1295

PICKUPS
'47 Dodge, ½T, real sharp ... $195
'52 Ford ¾T, 8 cyl 4 spd. ... $395
'53 Ford ¾T, 8 cyl, 4 spd. ... $495
'54 Ford ½T, 8 cyl new paint $695
'54 GMC ½T, 6 cyl needs paint $595

'54 Ford ¾T, 4 spd $695
'55 Dodge ¾T, 4 spd, C.cab ... $795
'55 Ford ½T, 8 cyl. $795
'55 Ford ¾T, 8 cyl radio ... $795
'55 Ford ½T, 6 cyl., new paint $795

'56 Ford ½ Ton $795
8 cyl, side box & rack
'57 Ford ½T, 6 cyl. long box. $1095
'57 Ford ½T, custom cab ... $1095
'57 Dodge ½T, 6 cyl tpaint $995
'57 Chev. ½T, 6 cyl. like new $1095

PANELS
'50 Chev. 6 cyl one ton $195
'51 Chev Sedan Delivery $195
'53 Ford ½T, 8 cyl. $495
'54 Chev. ½T, 6 cyl. nice ... $595

'55 Ford ½T, 8 cyl sharp ... $695
'55 Chev. ½T, 6 cyl. tt. paint $695
'56 Ford ½T, 8 cyl. nice $695

STAKES AND VANS
'51 Ford f-6, 6 cyl $495
12 ft. grain body
'51 Ford C-5, 8 cylinder $495
14 ft. stake
'51 Ford f-5, 6 cylinder $495
9 ft. stake
'51 Ford f-8, 14 ft. van $895
Full Air
'53 Ford f-500 8 cylinder $695
12 ft. stake
'54 Int'l 162 Series $795
14 ft. Van
'55 Int'l 162 Series $895
14 ft. Van
'56 Ford ¾ Ton Stake $895

BUS
FLEXIBLE, 26 passenger $750
'53 Int'l Motor

ALL UNITS CARRY TURNER'S ONE YEAR GUARANTEE.

CALL
Bob Butler
At MIdwest 4-7500
Harold Turner Ford
464 S. Woodward, Birmingham

USED '52 ¾-TON CHEVY TRUCK. Excellent cond $350. FE 3-0474 See Basil.

Auto Insurance 90A

PL & PD FOR MOST CARS, $9.00 dn, 8 mos. Pmts. of $4.00 ea. FE 4-3536. Eves. FE 2-4353.

Foreign & Sports Cars 90B

LARGEST STOCK OF DUNLOP imported sports and antique tires in Mich. All sizes to solve foreign car owner problems. Market Tire Co., 77 W Huron. FE 8-0424.

For Sale Cars 91

'57 BUICK SUPER, 4 DR., FULL power, exc. cond. Best offer. Pvt. owner. FE 8-0691.

JEROME
"Bright Spot"
Orchard Lake at Cass
$1595
'57 RAMBLER Radio & heater. Ideal, economical vacation car.
$1445
'56 PONTIAC Convertible. Radio, heater, hydramatic, full power. Continental kit. Red & white finish.
$595
'54 FORD 2-dr. V-8 with radio, heater. A sharpie.
$595
'53 PONTIAC Custom Catalina. Hydramatic, radio & heater. Very nice!
$895
'55 MERCURY 2-dr. Custom, merc-omatic, radio, heater, canary yellow with green interior.
$1695
'57 MERCURY 2-dr. hardtop. Merc-omatic, Radio & heater and sharp.
JEROME
"Bright Spot"
Orchard Lake at Cass
FE 8-0488 Open 'till 10

For Sale Cars 91

YES
IT'S TRUE
Haupt Pontiac
Is the Place to Buy!

55 Plymouth 4 door, Belvedere. Finished in beautiful red. Black and red upholstering. Automatic transmission. Radio and Heater. White wall tires. A real family car. Low down payment.
1952 Pontiac 4 dr. sedan. Hydramatic. R&H. 6 way seat. Light blue finish, $195 down.
1954 Pontiac 4 dr. station wagon. Jet black finish, Hydramatic. Radio. Heater. A dandy family car.
1954 Buick 2 dr. Dynaflow. Radio. Heater. Can be had for $10. down. 18 mos. on balance.
1952 Ford 2 dr. V8. R&H. $5 down. Long terms on balance.
'56 Pontiac 2 dr. Hydra. R&H. Whitewalls. 2-tone paint, $195 down.
'56 Pontiac 2 dr. Catalina Hardtop. Hydra. Radio & heater. Whitewalls. Your '50, '51, or '52 will make down payment.
'55 Pontiac 2 door sedan. White and green. Hydramatic. Radio and Heater White wall tires. Full price $895
Lots of Transportation Specials
Open nights 'til 9
MAple 5-5566 or MAple 5-1141

'53 BUICK SPECIAL, 4 DR. 32,000 miles. Extra sharp. $325. No dealers. FE 8-0124.

1955 BUICK SPECIAL, 4 DOOR, automatic transmission, radio and heater, in good condition. May be seen at Lucky's Gulf Service, 49395 Pontiac Trail, Wixom, Michigan or call MArket 4-2273 after 3:30 p.m.

"CY" OWENS FORD
'56 BUICK
2 DOOR HARDTOP
$1395
'Cy' Owens
147 S. SAGINAW
FE 5-3588 FE 5-4101

1956 BUICK RIVERIA, 2 DOOR, hardtop. Dynaflow. Original owner. $1,039. MAyfair 6-3846.

1956 BUICK, STATIONWAGON, 98 E. LONGFELLOW. FE 5-8906.

'53 BUICK, SPECIAL, GOOD CON. $395. FE 2-8097.

'56 CADILLAC SEDAN DeVILLE. Custom built. Has power steering, brakes, elec. window lifts. Power seats, Air conditioning. Spare has never been on ground. Very low mileage. Can finance. $2100. Any old car down. BIRMINGHAM-RAMBLER, 666 S. WOODWARD. MI 6-3900.

'54 CHEV. BEL-AIR 4 DR. SHARP. FE 2-3150

1953 CHEV., 2 DR., NICE CAR, FE 3-7542, H. Riggins.

'51 CHEVROLET, 1ST $100. CALL FE 3-7297 after 4 p.m.

'53 CHEV. 2 DR. RADIO & HEATER. ABSOLUTELY NO MONEY DOWN! Assume payments of $11.63 mo. Call Credit Mgr. Mr. Parks at MI 4-7500. Harold Turner, Ford.

FACTORY BRANCH
'58 CHEVROLET
BEL AIR 4 DOOR
Radio & Heater, Powerglide, W. Walls. Green & ivory paint.
$2295
Pontiac
Retail
Store
FE 3-7117
65 MT. CLEMENS ST.
BEHIND THE POST OFFICE

1956 CHEVY, V-8, POWERGLIDE, 1 owner, $895. OR 3-1784.

'57 CHEV., BEL AIR, 2 DR. POWerglide, $1,600. FE 5-7679.

'58 CHEV. IMPALA CONVERT. Georgian Rose. White top. Power steering, power brakes, elec. window lifts, turbo glide trans., big engine. Less than 10,000 miles. Factory executive's car. $2395. P.S. Also has level-ride. BIRMINGHAM-RAMBLER, 666 S. WOODWARD. MI 6-3900.

PONTIAC AUTO. BROKERS
1957 Buick Convt. Power ... $1895
1957 Chev. Wagon, 4-dr. PG $1795
1957 Ford Convt. Sharp $1695
1957 Rambler 6, overdrive ... $1295
1956 Ford Ranch Wgn. power $1295
1957 Ford Cus. tudor, V-8 ... $1295
1955 Buick Cent. hardtop $995
1956 Ford Cus. 2-dr. 8 ..... $895
1955 Chev. Bel Air 6, 2-dr. ... $795
1954 Buick Super HT $795
1954 Olds 88 2-door $795
1955 Nash Statesman $695
1954 Chev. 2-dr. Powerglide $595
1953 Olds 98 4-dr. power ... $595
1953 Ford C.C. R & H $295
1952 Ford tudor $295
1950 Chevrolet 2-door $95
12160 Perry at Madison FE 4-9100

'57 CHEVY, CONTINENTAL wheel, fully equipped, 1 owner. Sharp and clean. 2958 Summit Drive. White Lake. MU 4-3481.

'57 CHEVY, 210, 2 DR., V-8, AFTer 2 p.m. FE 5-8651. 109 Moreland.

1957 CROWN IMPERIAL, 4 DR. HT. Call evenings UL 2-4928.

'53 DESOTO SEDAN V-8 AUTO. RADIO & HEATER. ABSOLUTELY NO MONEY DOWN! Assume payments of $5.83 mo. Call Credit Mgr. Mr. Parks at MI 4-7500. Harold Turner, Ford.

Glenn Says:
"MOVE 'EM!"
AND THAT'S WHAT WE'RE TRYING TO DO — WE'RE
Cutting Prices
AND EVERYONE IS FINDING THE CAR HE WANTS — REMEMBER, ALL OUR CARS ARE
Hand Selected
THE WISE BUYER STARTS AT
952 W. HURON ST.
Glenn's Motor Sales

'57 PONTIAC 4 door H-Top $1794
'57 BUICK Super H-Top $1994
'57 CHRYSLER Saratoga $1894
'57 FORD 2 Door $1294
'57 "RAMBLER" Sta. Wag. $1594
'57 FORD Country Sedan ... $1774
'57 PONTIAC 4-Door $1694
'56 CHEVROLET B-Air 4-Dr. $1194
'56 PONTIAC Sta. Wagon ... $1694
4 Door. Air conditioning.
'56 PLYMOUTH Station Wagon $894
'55 PONTIAC 4-Door Sedan ... $894
'55 PLYMOUH 2-Door Sedan $794
'54 FORD 2-Door Sedan $394
'54 PONTIAC 4-Door Sedan $494
'53 PLYMOUTH 4-Door Sedan $394
'53 PONTIAC 4-Door Sedan ... $394
'53 FORD 2 Door $244
GLENN'S
MOTOR SALES
952 WEST HURON
OUR NEW LOCATION
FOR "TOP VALUE" USED CARS
FE 4-7371 FE 4-1797

1959 CHEVIE BISCAYNE, 4 DR. Powerglide. Radio & heater. Whitewalls. Local car — 1 owner. $1895.

1957 Chevrolet BelAir 2 dr. sedan, Powerglide. Radio. Heater. Whitewalls. Sharp $1595.

1956 Mercury Monterey 2 dr. Hardtop. Auto. transmission. Radio. Heater. Whitewalls. Low mileage—low price $1195.

1955 Hudson 6 Cyl. 4 dr. R&H. Nice $695

1951 Chevrolet 2 dr. Bad rockers — good motor—good tires—good price $125.

HOMER HIGHT MTRS.
"15 Minutes from Pontiac"
Oxford, Michigan OA 8-2528

'57 CHEVIE BEL-AIR. POWERglide. '51 Mercury. $135. MY 3-1620.

1950 DODGE GOOD TRANS. Cheap. Call OR 3-2945 after 3:30.

'59 Edsel Demos
At substantial saving with new car warranty.
As low as $2267
RUSS DAWSON
232 S. Saginaw FE 2-9131

'51 FORD GOOD CONDITION AND '50 Chevy. FE 2-8362.

'55 Ford 2-Dr. $745
CUSTOMLINE V-8
AUTOMATIC TRANSMISSION
JACK COLE, INC.
Dodge-Plymouth-Chrysler
1000 W. Maple at Pontiac Trail
WALLED LAKE MA 4-4511

1957 FORD
Fairlane 500 Hardtop
Automatic transmission, power steering, power brakes.
$1595
Larry Jerome
ROCHESTER FORD DEALER
OL 1-9711

'54 FORD SEDAN. FACTORY HEATER. ABSOLUTELY NO MONEY DOWN. Assume payments of $14.27 mo. Call Credit Mgr. Mr. Parks at MI 4-7500. Harold Turner, Ford.

1958 FORD, 4 DR., 2 TONE GREEN V-8. R&H. 1 owner. sharp.
Clarkston Motor Sales
CHRYSLER—PLYMOUTH DEALER
Main St., Clarkston MA 5-5141

"CY" OWENS FORD
'56 FORD
VICTORIA HARDTOP
$1195
'Cy' Owens
147 S. SAGINAW
FE 5-3588 FE 5-4101

'57 FORD FAIRLANE 300, 2 TO choose from. Can finance. $1095. BIRMINGHAM-RAMBLER, 666 S. WOODWARD. MI 6-3900.

1953 FORD. EXC. COND. NO RUST $395. FE 5-2766. No dealers.

Hardenburg
GUARANTEED USED CARS
'53 Ford Custom 8 2-dr. SHARP
Radio & heater, overdrive.
CORNER CASS & PIKE FE 5-7399
4-DOORS
1953 Mercury
1953 Chevrolet
1953 Ford
1953 Buick
1953 Pontiac
1954 Ford
1954 Chevrolet
1954 Chrysler
MANY MORE TO SELECT FROM
$295
Eddie Steele
FORD
KEEGO HARBOR
FE 5-9204 FE 2-2529

'53 FORD, 2 DR.
REPOSSESSION
No cash needed. $295 full price. $17 month. Reconditioned, good rubber. Mr. Bell. Great Lakes. FE 8-0402.

CONVERTIBLE 1951 FORD. NEW top and paint, sell or swap for pickup. FE 5-7645.

FACTORY BRANCH
'57 FORD
COUNTRY SQUIRE
9 Passenger — Radio & Heater, Fo-O-Matic, Power steering & power brakes, W. Walls.
$2095
Pontiac
Retail
Store
FE 3-7117
65 MT. CLEMENS ST.
BEHIND THE POST OFFICE

1950 FORD, RUNNING CONDITION — Needs starter. $60. MA 4-4322.

'58 FORD FAIRLANE 2 DR. LOW mileage. FOM R & H. White sidewalls. Exc. cond. $1900. 614 Quarter St. Rochester, Mich. OL 1-6713, after 6 p.m.

OLIVER
Motor Sales
210 Orchard Lake Ave.
1957 FORD
"500" Sedan, radio, heater, fordomatic, custom trim on outside, tri-tone-black, red, black sharp.
$1695
1958 BUICK
SPECIAL 4 DR. HARDTOP radio, heater, dynaflow. Tu-tone with matching trim, one owner car, many miles left.
$2395
1953 DODGE
SEDAN with heater, gyromatic, tu-tone white over blue, good little 2nd car.
$340
1957 BUICK
SPECIAL 4 DR. HARDTOP, cream in color, radio, heater & dynaflow.
$1895
1957 FORD
BUSINESS COUPE, Custom "300" with standard transmission, radio, heater, relative low mileage.
$1295
1954 OLDS
"98" SEDAN. Tu-tone finish. Nice car with hydramatic, radio & heater. 36,000 miles and a one owner.
$795
SEE HANK OR GLENN
Pontiac's Bargain Barons
OLIVER
Motor Sales
210 Orchard Lake Ave.
FE 2-9101 Open Eves.

SLICES OF HAM



For Sale Cars 91

HASKINS
Pre-Owned
Specials

1953 Pontiac 4-door sedan, radio, heater, Hydramatic. Above average condition $397

1954 Olds 88 Holiday coupe, Hydramatic, power brakes, radio, heater. Like new condition ... $897

1955 Olds 88 Holiday coupe, Hydramatic, radio, heater. Beautiful red and ivory finish $1097

1956 Chevrolet 210 4-door sedan, V-8 engine, Powerglide. Radio, heater, A-1 shape throughout $1197

1956 Chevrolet 210 2-door, beautiful turquois finish. Showroom new from engine to the tires $1137.

1957 Ford Fairlane 500 hardtop. V-8 engine, Fordomatic, radio, heater, beautiful red and ivory finish $1647

Haskins Chev.
6571 Dixie Highway at M15
MAple 5-5071 Open nites 'til 9

'51 FORD 2 DR. V-8 TURN-SIGnals. FOM. Exc. shape inside and out. Make offer. FE 4-3493.

CAR PAYMENTS TOO BURDENsome? Let us help you adjust to some less expensive model.
Lake Orion Motor Sales
M24 AT CLARKSTON RD.
FORD — MERCURY MY 2-2611

'53 FORD, V-8, '54 DESOTO, V-8. Your choice $350. Smith Mtr. UL 2-1704.

1954 FORD STATION WAGON. EXcellent condition. No rust. $595. No dealers. FE 5-2766.

'52 FORD 2 DR. FOM, R&H, MILEage maker 6. Wonderful second car for the wife. Only $195. ROGER'S SALES & SERVICE 695 Auburn FE 2-9555

'52 FORD CONVERT. OVERDRIVE — RADIO & HEATER. ABSOLUTELY NO MONEY DOWN! Assume payments of $14.27 mo. Call Credit Mgr. Mr. Parks at MI 4-7500. Harold Turner, Ford.

1954 FORD 2-DR CUSTOM, REAL good cond. FE 5-9189.

'54 FORD, 2 DR., V-8
REPOSSESSION
$395 full price No cash needed. $21.25 month. Standard shift, good condition. Mr. Bell, Great Lakes. FE 8-0402.

1956 LINCOLN CONVERTIBLE. Excellent condition. All power equipment, 1 owner car. Make an offer. MI 4-3500 or MAyfair 6-3909.

Hardtops
1952 Buick Super
1952 Ford Victoria
1952 Mercury Monterey
1954 Packard Panama
1954 Ford Victoria
1954 Buick Century
FROM $295
Eddie Steele
FORD
KEEGO HARBOR
FE 5-9204 FE 2-2529

'58 MERCURY MONTCLAIR CONvert. Power steering & brakes. Less than 10,000 miles. Yes, it is convertible weather & this is the one to take you through the summer. Only $2495. 36 mos. on bal. BIRMINGHAM-RAMBLER, 666 S. WOODWARD. MI 6-3900.

'51 MERCURY CLUB COUPE, MERCO. RADIO & HEATER. ABSOLUTELY NO MONEY DOWN. Assume payments of $5.83 mo. Call Credit. Mgr. Mr. Parks at MI 4-7500. Harold Turner, Ford.

The PRICE
AND CAR ARE RIGHT
AT
WILSON
PONTIAC-CADILLAC

1956 CADILLAC CONVERTIBLE. RED WITH WHITE TOP red leather upholstering, full factory equipment including 4-way power and many accessories.
$2495

1958 PONTIAC SAFARI 4-DR. WAGON, red and white with matching interior, power steering and brakes radio, heater, hydramatic. As clean as they come!
$2495

1958 CADILLAC FLEETWOOD SEDAN. Beautiful blue with white top matching trim. Fully equipped including air conditioning. Eldorado wheels and new tires.
$1995

1958 PONTIAC 2-DR. CHIEFTAIN. Heater, hydramatic. We have 4 to choose from. Formally Oakland County cars. A real savings at
$1495

1956 FORD 9 PASSENGER WAGON A red and white beauty with radio, heater, automatic power brakes. A low mileage one-owner car.
$1395

1958 OLDS STARFIRE CONVERTIBLE. Beautiful turquoise with white leather top. Fully equipped including full power. A real beauty.
$1295

1954 PONTIAC 2-DR. CHIEFTAIN 8. Radio, heater, hydramatic beautiful robin egg blue, low mileage one-owner trade.
$595

1953 BUICK SPECIAL SEDAN. Radio heater, and automatic. A sharp car
$495
Wilson Pontiac-Cadillac
1350
N. Woodward
B'ham MI 4-1930

For Sale Cars 91

NORTH
CHEVROLET CO.
Has The
INTERNATIONAL
1-YEAR
DISCOUNT
WARRANTY
GIVEN FREE
WITH EVERY CAR
100%
Coverage; No Exclusions

1959 Chev. Impala, loaded ... $2598
1958 Ford 4-door, sharp $1626
1957 DeSoto, 4-dr. Automatic $1594
1953 Chev. 9 Pass. wagon ... $ 568
1956 Chev. 2-door PG ..... $ 988
1955 Dodge H-top V-8. ..... $ 382

NEW CAR DEMOS
Bel Air 2-dr. V-8, PGlide ... $1837
Impala HT V-8, PG $2186
Impala Convert. V-8, PG $2348

65 more to pick from
BANK RATES
Open 8:30 a.m. to 9 p.m.
North Chev.
Hunter Blvd. at S. Woodward Ave.
Birmingham MI 4-2735

'56 MERCURY, MONTEREY hardtop, by owner, must sell, $800 full price. 4311 Lessing Rd. off Andersonville road, Waterford.

'56 MERCURY MONTEREY 9-pass. wagon. FE 5-0395 after 3 p.m.

SPORTS CARS:
'57 Corvette, like new.
'56 MGA roadster
'57 MGA roadster
HOUGHTEN & SON
YOUR FRIENDLY OLDS DEALER
FOREIGN CAR SALES
AND SERVICE
528 N. Main, Rochester, OL 1-9761

'57 MERCURY STATION WAGON, sharp. Forced to sell. Company furnishing car. Call anytime MAyfair 6-3546.

'52 NASH 2 DR. OVERDRIVE. RADIO & HEATER. ABSOLUTELY NO MONEY DOWN! Assume payments of $5.83 mo. Call Credit Mgr. Mr. Parks at MI 4-7500. Harold Turner, Ford.

SEE THIS ONE NOW
'58 Rambler 4-Dr. Super. This one is like new. We are ready to make a real deal now.
R & C RAMBLER SALES
Commerce at Union Lk. EM 3-4155

1957 BMW ISETTA—A REAL GAS saver 70 miles per gallon. Call FE 8-4530. Community Motor Sales.

FOR SALE BY OWNER. 1958 88 Olds. HT. Like new. Holly, Melrose 4-9412.

2-DOORS
1953 FORD
1953 CHEVROLET
1954 FORD
1954 CHEVROLET
1954 OLDSMOBILE
MANY MORE TO SELECT FROM
$295
Eddie Steele
FORD
KEEGO HARBOR
FE 5-9204 FE 2-2529

'59 OLDS. SUPER 88. FULLY equipped. Must sacrifice because of health. $3400. 295 S. Main St., Romeo.

STOP! LOOK! SAVE!
'58 CHEVROLET Birkwood 4-door wagon, 9 passenger. Powerglide. Radio and heater. White wall tires. Like new ..... $2195.
'57 BUICK Roadmaster 4-door hardtop. Power steering, brakes, windows and seats. Truly a beautiful car. Solid white ..... $1995.
'57 PLYMOUTH 2-door sedan. Powerflite, radio, heater, white wall tires. Red and white finish. Real nice ..... $1295.
'57 MERCURY Wagon with power steering and brakes. Mercomatic, radio, heater, white wall tires. Like new inside and out ... $2095.
'57 CHEVROLET Bel-Air 4-door sedan. Powerglide. V8 engine. Radio and heater. This one you must see ..... $1595.
'56 BUICK 2-door special. Dynaflow, radio, heater, white wall tires. Guaranteed 20,000 actual miles ..... $1295.
'56 MERCURY Victoria hardtop. Mercomatic, radio, heater, white wall tires. You'll be proud to own this one ..... $1295.
'56 OLDSMOBILE "98" hardtop. Power steering, power brakes. Hydra. Radio, heater, w-walls. Guaranteed actual miles ... $1695.
'56 PONTIAC 2-door sedan with Hydramatic, radio, heater, white wall tires. One owner and perfect $1095
'56 CHEVROLET 2-door sedan. Powerglide, radio, heater, white wall tires. Solid green. 23,000 actual miles ..... $1095.
'55 PONTIAC Hardtop with power steering and brakes. Hydramatic, radio, heater, white wall tires. Red & black beauty ..... $1095.
'55 FORD Country sedan wagon. Fordomatic V8 engine, radio, heater, white wall tires. A very nice car ..... $1095.
'55 BUICK Special 2-door hardtop. Dynaflow, radio, heater, white wall tires, low mileage. Nothing but sharp ..... $1095.
'55 STUDEBAKER Commander wagon. Hydramatic, V8 engine, radio, and heater. This car is very nice, also with white walls ..... $895.
'55 CHEVROLET Bel-Air hardtop. Powerglide, V8 engine, radio & heater. This car is extra nice in every way ..... $1145.
'55 FORD Crown victoria. Standard transmission, V8 engine, Radio and heater. White wall tires $1095.
'55 NASH Ambassador super 4-door. Hydramatic, V8 engine, radio, heater, white wall tires. Pink and white ..... $845.
'53 OLDSMOBILE Super 88 hardtop Hydramatic, radio, heater, white wall tires. Solid red finish. Perfect shape ..... $595.
'54 CHEVROLET Bel-Air 2-door sedan. Powerglide, radio, heater, brand new white wall tires. See it ..... $695.
'51 BUICK Hardtop sedan. Good engine, good tires. Lots of excellent transportation still in this one ..... $145.
SHELTON
Pontiac-Buick
Across from new car sales
ROCHESTER OL 1-8133

For Sale Cars 91

'53 PONTIAC $345
'53 Chev. 2 dr. $195
'54 Ambassador $345
'52 Ambassador $195
'55 Ford Fairlane 2 dr. ... $495
'52 Hudson ..... $ 45
'49 Chev ..... $ 45
'53 Studebaker $295
BIRMINGHAM
RAMBLER
666 S. Woodward
MI 6-3900

1955 Plymouth Wagon
6 cylinder 3 dr. R&H. Std. shift Very clean, inside & out Drives very good See this one
PEOPLE'S AUTO SALES
68 Oakland FE 2-2351

'55 OLDS 88 SUPER 4 DR. 393 W. Iroquois.

'57 PLYMOUTH BELVEDERE for sale or trade. FE 5-5523.

Stationw'gons
and Converts
1954 Plymouth Stationwagon
1954 Ford Stationwagon
1954 Ford Convertible
FROM $495
Eddie Steele
FORD
KEEGO HARBOR
FE 5-9204 FE 2-2529

1956 PLYMOUTH 4-DR. V-8 R&H. Standard. $745. Ph. OA 8-2086.

NOW IS THE TIME
We must sell 20 new Ramblers in the next 10 days. This is your opportunity to make the deal of your life. We will make it worth your time to see us now. Quick delivery.
R & C Rambler Sales
8145 Commerce Rd.
Nr. Union Lk. Rd.
EM 3-4155 or EM 3-4156
Open 8 a.m. to 9 p.m.

'53 PLYMOUTH 2 DR. RADIO & HEATER. ABSOLUTELY NO MONEY DOWN! Assume payments of $5.83 mo. Call Credit Mgr. Mr. Parks at MI 4-7500. Harold Turner, Ford.

'56 PLYMOUTH
CUSTOM 8 SUBURBAN
$295 DOWN $47.87 PER MO.

'53 BUICK
SPECIAL 2 DOOR
$75 DOWN $36.97 PER MO.

BRAID
MOTOR SALES
DeSOTO-PLYMOUTH DEALER
35 YEARS FAIR DEALING
CASS AT W. PIKE STS.
FE 2-0136

1955 PONTIAC 4 DR STARCHIEF by original owner. Power steering. Power brakes. Hydramatic. R&H. 4 new tires last fall. Exc. cond. Call Lewis Furniture Corp. FE 5-8174, ask for Mr. Lewis before 5:30 p.m.

NO MONEY DOWN
We have a very good selection of '53 '54 & '55 Chevys, Fords, Pontiacs, Olds & Buicks. No money down. Lucky Auto Sales, 193 S. Saginaw. FE 4-1006 or FE 4-2214.

'56 PONTIAC STARCHIEF CUSTOM 4 dr. hard top. Sandlewood and Beige (acrylic laquer). 239 H.P. Controlled coupling hydr. 4 bbl. carb., dual exhaust, air foam cushions. 38,000 miles. Radio and heater. 5302 Durnham Dr.—Elis. Lake. FE 3-7095.

'56 PONTIAC 4 DR. SAFARI STATion wagon. R&H. Automatic power. Topaz green & white. $1395. BIRMINGHAM-RAMBLER, 666 S. WOODWARD. MI 6-3900.

1957 98 OLDSMOBILE, 4 DOOR hardtop. $1,995.

1957 Ford, ½ ton panel. $1095.

1955 Mercury, mercomatic, 4 door, stationwagon. $1,145.

TAYLOR'S
Chevrolet-Oldsmobile
MA 4-1561 Walled Lake
OPEN EVENINGS

For Sale Cars 91

"SPENCE"
TRANSPORTATION
SPECIALS

'53 BUICK Hardtop $395
'53 DODGE Coronet 8 ..... $195
'53 CHEVROLET 4 Door 6 ... $190
'52 NASH 4 Door Sedan $195
'52 "RAMBLER" Station Wag. $145
'51 PLYMOUTH 2 Dr. Deluxe $119
'52 STUDEBAKER Champion $95
'50 NASH 4 Door $75
LIBERAL TRADE ALLOWANCE
BILL SPENCE
"RAMBLER"
—SALES & SERVICE—
211 S. SAGINAW FE 8-4541

'59 PONTIAC 4-DR. STARCHIEF Vista. All deluxe equip. Leather trim. By owner. MA 6-6204.

'53 PONTIAC CONVERT. WITH '55 engine. Sharp! FE 4-3931. 892 Stanley.

'54 STARCHIEF PONTIAC. IN EXC. cond., new tires, 207 S. Marshall.

'56 PONTIAC STARCHIEF, 2 DR., all power, R&H, good condition. No dealer. FE 4-7346.

1954 PONTIAC STARCHIEF, 4-DR Custom, Hydra. R&H. E-Z EYE, PB, PW. R-speaker. Clean. $575 MY 2-6931.

'55 PONTIAC CATALINA, STANDard shift. Fully equipped. Good cond. Pvt. owner. FE 2-6466.

CLEAN 1953 PONTIAC, 8, 4 DOOR Chieftain, original owner. FE 2-7974.

FACTORY BRANCH
'55 PONTIAC
4 DOOR $70
Radio & Heater, Hydramatic. Very low mileage.
$1095
Pontiac
Retail
Store
FE 3-7117
65 MT. CLEMENS ST.
BEHIND THE POST OFFICE

'59 BONNEVILLE SPORTS COUPE R&H. Power brakes and power steering. FE 2-5192.

'54 PONTIAC SEDAN, HYDRA. RADIO & HEATER. ABSOLUTELY NO MONEY DOWN! Assume payments of $14.27 mo. Call Credit Mgr. Mr. Parks at MI 4-7500. Harold Turner, Ford.

TWELVE 1953 PONTIACS, TWO doors and 4-doors, no money down and assume small monthly payments of $11.46. Lucky Auto Sales 193 S.Saginaw Phone FE 4-2214

Remodeling Specials
'54 Buick HT. Dyna $595
'50 Ford. Good motor ..... $ 55
'52 Pontiac. Hydra $195
'50 Pontiac Good motor, tires $ 97
'49 Cadillac HT. $197
'56 Cadillac Conv. All power.
'55 Chevy A. baby
'54 Pontiac, power
Plenty other late models and transportation. Finance arranged.
ECONOMY CARS
22 AUBURN

1953 STUDEBAKER, CHAMPION, runs good, $165. FE 3-7542. H Riggins.

'57 SCODA $795
8,000 miles. 40 miles per gallon.
RUSS JOHNSON
MOTOR SALES
MY 2-2871 LAKE ORION

'57 VOLKSWAGEN, EXC. COND., OR 3-0618 after 8 p.m.

SCHUTZ
BIRMINGHAM'S FINEST OF TRADE-INS
2 YEAR WARRANTY

1957 DODGE
LANCER. This yellow beauty has a custom interior and all power features.
$1795

1957 DeSOTOS
TWO TO CHOOSE from. All the power features and priced low.
$AVE

1955 PONTIAC
WE CONSIDER this Hardtop to be one of the best in town.
$1195

1957 CHEVROLET
2 DR. SEDAN. A real economy special. Don't miss this one.
$1095

1958 CHEVROLET
HARDTOP. Where will you find one like this black beauty?
$1995

1954 FORD
VICTORIA. Beautiful solid white. A little dream.
$695

1956 FORD
VICTORIA. Tu-tone grey with plenty of dash.
$1295

PACKARDS
LAST AND most luxurious car This '56 Hardtop has all the power and it's like new.
$1295

1957 PLYMOUTH
HARDTOP. Red and white with push button features.
$1495

1956 BUICK
HARDTOP. This is today's special. You'd better hurry.
$1095

WAGON SPECIALS

1957 BUICK
4 DR. HARDTOP WAGON. A blue and white beauty.
$1895

1958 PLYMOUTH
DELUXE for the economy minded. This wagon is like new.
$1795

1957 PLYMOUTH
V-8 CUSTOM Suburban. Act now because this one won't stay.
$1695

1957 FORD
COUNTRY SEDAN. A red and white 4 Dr. with white tires and other deluxe features.
$1595

50 OTHERS TO CHOOSE FROM
2-YEAR WARRANTY
SCHUTZ
DeSOTO - PLYMOUTH DEALER
912 S. WOODWARD
BIRMINGHAM MI 6-5302

8 Miles for That
BETTER DEAL

We have been advertising with such headings as "Why Pay More," "You Pay Less in Rochester," etc. Our many customers have found this to be most true, so why don't you, too, come over and be our guest and buy that reconditioned, guaranteed used car. You'll be happier by far. Open 'til 9 p.m. or later.

1958 CHEVROLET $2045
4-door sedan, Powerglide, radio, heater, V-8 engine. Has door chrome with coral and white trim. Low mileage and just like new.

1958 CHEVROLET $2145
Birkwood 4-door wagon, 9 passenger, Powerglide, radio, heater, white wall tires. Like new.

1957 PLYMOUTH $1295
2-door sedan with Powerflite, radio, heater, white wall tires. Red and white finish. Very nice.

1957 CHEVROLET $1595
Bel Air 4-door sedan, Powerglide, V-8 engine, radio and heater. This one you must see.

1956 MERCURY $1295
Victoria hardtop, Mercomatic, radio, heater, white wall tires. You'll be proud to own this one.

1956 PONTIAC $1095
2-door sedan with Hydramatic, radio, heater, white wall tires. One owner and just about perfect.

1956 BUICK $1195
Special 4-door, Dynaflow, radio, heater, tires like new. One owner and low mileage. Come early!

1956 FORD $1195
Fairlane 2-door sedan, Fordomatic, radio, heater, new white wall tires. Beautiful item, red and white.

1956 CHEVROLET $1045
2-door sedan, V-8 engine, radio, heater, white wall tires, 2-tone blue. Extra sharp.

1955 BUICK $1095
Hardtop sedan, power steering, brakes, seats and windows. Radio, heater, Dynaflow, white walls.

1955 CHEVROLET $1095
Bel Air hardtop, standard transmission, V-8 engine, radio, heater, white walls, coral and grey.

1955 PONTIAC $1095
Hardtop, 2 door sedan, Hydramatic, radio, heater, white wall tires, solid green. One owner.

1955 BUICK .....$ 995
Special hardtop, Dynaflow, radio, heater, white wall tires, custom trim, blue and white.

1955 PONTIAC $1095
Hardtop with power steering and brakes, radio, heater, Hydramatic, white walls, red and white.

1955 STUDEBAKER ....$ 895
Commander wagon, Hydramatic, V-8 engine, radio, heater, white walls. Very nice car.

1955 CHEVROLET $1145
Bel Air hardtop, Powerglide, radio, heater. This car is extra nice in every way.

1952 MERCURY .....$ 295
Hardtop with Mercomatic, radio, heater, nice leather trim. Runs very good.

SHELTON
PONTIAC-BUICK
ACROSS FROM NEW CAR SALES
ROCHESTER OL 1-8133

FACTORY
OFFICIALS'
'58 Chevrolets
YOUR
LAST CHANCE
WE'VE JUST PURCHASED
THE LAST AMOUNT OF 1958
FACTORY OFFICIALS' CARS
AND WE'RE SORRY BUT ...
This Is It!
THERE ARE
No More Available
WE NOW HAVE A
NICE SELEC

--Today's Television Programs--

Programs furnished by stations listed in this column are subject to change without notice

Channel 2-WJBK-TV Channel 4—WWJ-TV Channel 7—WXYZ-TV Channel 9—CKLW-TV

TONIGHT'S TV HIGHLIGHTS

6:00 (7) Curtain Time.
(9) Popeye.
(4) News: Williams.
(2) S. F. Beat. Re-runs.
6:10 (4) Weather: Eliot.
6:15 (4) Box Four.
6:25 (2) Weather.
6:30 (7) Curtain Time (cont.)
(9) Superman.
(4) Life of Riley. Comedy. Re-runs.
(2) News: LeGoff.
6:40 (2) News Analyst. John Dempsey.
6:45 (2) News.
7:00 (7) MacKenzie Raiders. Battle Texas range war.
(9) Cochise. Man hunts crooked mining partner.
(4) Col. Flack. Aid museum curator who is blackmailed.
(2) Divorce Court.
7:30 (7) L. Welk. Michigan's teen pianist Michael Quatro, guest.
(9) Million Dollar Movie. Comedy: Ann Sothern, "Maisie Gets Her Man." ('42.)
(4) Wagon Train. Flint falls in love with young nun, Vera Miles.
(2) Divorce Court (cont.)
8:00 (7) Welk (cont.)
(9) Movie (cont.)
(4) Wagon (cont.)
(2) Keep Talking. Comedy panel show.
8:30 (7) Ozzie and Harriet. Ricky the toreador.
(9) Movie (cont.)
(4) (color) Price Is Right. Quiz.
(2) Trackdown. Unknown man threatens to kill Hoby.
9:00 (7) Donna Reed Show. Donna sighs for more attention after visit to newlyweds.
(9) Mr. D. A. Re-runs.
(4) (color) Milton Berle. Yvonne De Carlo, Four Lads.
(2) Millionaire. Nancy Gates uses money to investigate murder.
9:30 (7) Arizona Gun.
(9) Charter Boat. Young man is encouraged to pursue girl. Re-run.
(4) Bat Masterson. Girl friend tries to free convict being transported by Bat.
(2) Got Secret.
10:00 (7) Boxing. East-West Golden Gloves Championships.
(9) Steve Wilson. Adventure. Re-run.
(4) This Is Your Life.
(2) Steel Hour. Roddy McDowall defies his father (Victor Jory) to join French underground during Nazi occupation.
10:30 (7) Boxing (cont.)
(9) Danger Street.

Answer to Previous Puzzle



(4) U.S. Marshal. Bank employe suspected in robbery.
(2) Steel (cont.)
10:45 (7) News: Gordon.
10:55 (7) Weather.
11:00 (7) Soupy's On.
(9) News.
(4) News.
(2) News: LeGoff.
11:15 (9) Weather.
(4) Weather.
(2) Weather.
11:20 (9) Movie. Drama: Claudette Colbert, "Tomorrow Is Forever." ('46.),
11:25 (2) Nightwatch Th. Comedy: Ann Harding, "Lady Consents." ('36.)
11:30 (7) Night Court.
(9) Movie (cont.)
(4) Jack Paar. Gypsy Rose Lee.
(2) N'watch (cont.)

THURSDAY MORNING

6:30 (4) Continental Classroom.
6:50 (2) Meditations.
6:55 (2) On the Farm Front.
7:00 (2) TV College.
(4) Today.
(7) Big Show.
7:30 (2) Cartoon Frolics.
(7) Breakfast Time.
8:00 (2) Capt. Kangaroo.
8:30 (7) Our Friend Harry.
8:45 (2) Cartoon Classroom.
9:00 (2) Movie.
(4) I Married Joan.
9:30 (4) (color) Bozo the Clown.
10:00 (4) Dough Re Mi.
(7) Jean's Notebook.
10:15 (7) Lady of Charm.
10:25 (9) Billboard.
10:30 (2) Arthur Godfrey.
(4) Treasure Hunt.
(9) Special Agent.
10:55 (7) News.
11:00 (2) I Love Lucy.
(4) Price Is Right.
(7) Cleo.
(9) Leon Errol.
11:15 (9) Nursery Schooltime.
11:30 (2) Top Dollar.
(4) Concentration.
(7) Peter Lind Hayes.
(9) Maggie Muggins.
11:45 (9) Gumby.

THURSDAY AFTERNOON

12:00 (2) Love of Life.
(4) Tic Tac Dough.
(9) Whistle Town.
12:30 (2) Search for Tomorrow.
(4) It Could Be You.
(7) Play Your Hunch.
(9) Film Fare.
12:45 (2) Guiding Light.
12:50 (9) News.
1:00 (2) Our Miss Brooks.
(4) It's a Great Life.
(7) Liberace.
(9) Movie.
1:30 (2) As the World Turns.
(9) Amos 'n' Andy.
(7) Margie.
1:55 (4) Faye Elizabeth.
2:00 (2) Susie.
(4) (color) Truth or Consequences.
(7) Day in Court.
2:30 (2) House Party.
(4) (color) Haggis Baggis.
(7) Music Bingo.
2:35 (9) Kennedy's Corner.
3:00 (2) Star Showcase.
(4) Young Dr. Malone.
(7) Beat the Clock.
(9) Movie.
3:30 (2) Verdict Is Yours.
(4) From These Roots.
(7) Who Do You Trust?
4:00 (2) Brighter Day.
(4) Queen for a Day.
(7) American Bandstand.
4:15 (2) Secret Storm.
4:30 (2) Edge of Night.
(4) County Fair.
(9) Sherwood Forest.
5:00 (2) Jimmy Dean.
(9) Looney Tunes.
5:30 (2) Detroit Bandstand.
(4) (color) George Pierrot Presents.
(7) Adventure Time.
5:55 (4) Sports.

Tiddly Tourney Foul Play Is Just Not Cricket

LONDON (UPI) — It wasn't cricket but the Duke of Edinburgh wanted his team to play dirty tiddly winks.

★ ★ ★

Queen Elizabeth's husband so instructed his champions, London's Empress Club. The club met defending world champion Cambridge University for the tiddly winks title last night.

In a cable from the Royal Yacht, Prince Philip ordered his club to play "an even dirtier game than the Goons" from Cambridge.

"I expect the contest to be carried through in the usual thoroughly unsporting manner which befits all great tiddly winks matches," he said. The Empress Club "had better win this time or I shall see to it that their winking license is withdrawn."

★ ★ ★

The Cambridge Goons, recalled they were Philip's champions last year and played their usual dirty game.

★ ★ ★

Last night's game, played for the benefit of the Duke's favorite charity saw the defending Goons rout the Empress Club, 88½ to 25½.

★ ★ ★

Cambridge captain P. J. Downes then challenged the Duke next year to tiddly his own winks personally.

A dirty business, what?

Huge Chained Dog Kills Boy in Shed

OLYMPIA, Wash. (AP)—An 80-pound Siberian husky Tuesday attacked and killed a 5-year-old boy who had climbed through a hole into a shed where the dog was chained.

★ ★ ★

Billy Stillions, son of Mr. and Mrs. Ray Stillions of Tumwater, Wash., died of a slashed jugular vein and other injuries, Thurston County Coroner Hollis Fultz reported.

★ ★ ★

The Stillions family was visiting the Martin J. Sebaska farm.

Tuesday evening, Fultz said, the boy left the house, and failed to answer subsequent calls from his parents. Shortly thereafter, Sebaska went to the shed and discovered the boy's body. Sebaska shot the dog.

Trial Is Postponed

CROWN POINT (AP)—A Crown Point judge has postponed for at least six weeks the trial of two men charged with beating an elderly Michigan man last July. The two, both of Gary, Ind. are accused of attacking Nelson Ellwood, 67, clerk of Comstock Township.

Will Hear McElroy

DETROIT (AP)—Defense Secretary Neil H. McElroy will address the Economic Club of Detroit at a luncheon Monday.



AP Wirephoto

JUST FRIENDS—Constant companions are "Bobo" the cat and "Snowball" the hen as they play, eat and sleep together in the home of Mr. and Mrs. Fred Tobias of Los Angeles. "Bobo" brought "Snowball" into the house as an injured chick a year ago, and the friendship grew.

Victim's Father Boosts Daring

Tragic Death of Son in English Cave Shouldn't Quench Desire

CASTLETON, England (UPI)—Eric Moss, father of the Oxford student who died deep in a North England cave before rescuers could reach him, said today the tragedy should not quench the desire of other youngsters for daring exploration.

★ ★ ★

"Not even something like this will stop young men with the itch for adventure from exploring caves," Moss said. "And that is as it should be."

His son Neil Moss, 20, lay entombed today in the narrow rock passage where he met a nightmare death more than a thousand feet underground.

The words of the elder Moss will help forestall some of the criticism, already being voiced, that cave explorers risk not only their own lives, but the lives of those who go to their rescue if they fall victim to misfortune.

More than 300 police, firemen, coal miners, air force and navy submarine rescue experts as well as cave explorers and volunteers fought for nearly two days to save the university student.

TV News and Reviews

Como's 'Nice' Special Drugs, Doesn't Entertain

By WILLIAM EWALD

NEW YORK (UPI)—Last night's one-hour Perry Como special for NBC-TV was amiable, agreeable, well-behaved, even-tempered, affable and nice, nice, nice.

★ ★ ★

But that was just the trouble with it. It was nice and that's all. It had no substance, no vitality, no wit, no grit, no grain. It was all milk toast and weak tea.

I don't mean to be disagreeable about this. No, come to think of it, I take that back: I do.

This sort of thing — the elaborately casual show, the friendly puppy dog - gee - whillikers - and-shucks kind of approach to entertainment is not really entertainment at all. It is a narcotic for living room lotus eaters.

★ ★ ★

Last night, there was really only one number in the whole Como special that had any fiber—that, a stylish attack on "Captain Hook's Waltz" by Cyril Ritchard.

The rest of the show was formula stuff: some pleasant Como songs and some infirm chatter that never went anywhere.

"Well, this sort of show is like having friends in," say apologists.

But I say if any of my friends were as unvaryingly bland, as lacking in real stimulation as these TV friends, I would promptly boot them out the door.

THE CHANNEL SWIM: CBS-TV's Du Pont Show of the Month has been renewed for next season—it'll present nine 90-minute dramas starting in September . . . Mike Nichols, Elaine May and Dorothy Loudon will be the panelists on NBC-TV's panel show, Laugh Line, which debuts April 16—the game calls for the panel to ad lib captions for cartoons.

★ ★ ★

NBC-TV's Hallmark of Fame production of "Green Pastures" Monday received a neat Trendex of 24.0—"Green Pastures" pulled a Trendex of only 12.5 its first time out in 1957.

Bridegroom, 19, Bride of 69 Wed for 'Keeps'

MEMPHIS, Tenn. (AP)—A 19-year-old student and his 69-year-old bride spent their first day at home Tuesday beating off demands of the bride's children that they end their marriage.

★ ★ ★

Paul Dunn and Lola Tipton Dunn said they were wed Monday in Covington, Tenn., by County Judge Stanley Shoaf and intend to stay that way.

"I told them I have already promised before God and witnesses to stand by him always, and I will," said Mrs. Dunn.

★ ★ ★

They met about a year ago when Dunn, studying accounting at a business school, rented a room from his future wife. "I was lost within the world and had no one to care," he said. "She looked to me to be the same."

★ ★ ★

Mrs. Dunn, a widow of 19 years, said she first felt "very sympathetic to him. And later we fell in love. We tried to fight it. He moved out for a month. And then we gave in."

Mrs. Dunn declined to identify her son and daughter, both of whom are married. She said her son is in his mid-thirties and her daughter about 40.

★ ★ ★

"They told me they're afraid of all the humiliation and he thinks he'll lose his position," Mrs. Dunn said.

Luncheon, Card Party Set at Lady of Lakes Church

Our Lady of the Lakes Church in Waterford Township will have a noon-day luncheon and card party in the parish hall Monday.

★ ★ ★

Some 200 people are expected to attend the annual affair. All proceeds will be donated to the school building fund, according to Chairman Mrs. Richard McCarius.

Life Never Seems Dull for This Popular Lady

By EARL WILSON

NEW YORK—While the Sinatra's away, the Aly Khan will play.



WILSON

Lady Beatty, Frankie's most recent No. 1 gal, appeared to be Aly Khan's No. 1 date the other a.m. at the big party he gave. Frankie had taken off for Hollywood a few hours before. Lady Beatty, the former Adele Dillingham from Tulsa, was wearing a gold lame dress with a belt around the knees and seemed to be enjoying the Aly's company when they were dancing closely.

She left for England the other day so the romance with Frank seems to be over—for a few days, anyway. "Call me when you get to London," the Lady said evidently sincerely. "I'm one of the few people still in the phone book."

Jennifer Jones is due back any day after almost a year of treatment in Switzerland for a nervous condition . . . In "First Impressions," which just opened, Hermione Gingold plays the mother of five trying to get all of them married off. Once when embarrassed by a mistake, she says, "I must go, I've got one of my terrible headaches—in fact, I've got five of them."

Nobody ever really believed Zsa Zsa Gabor and Hal Hayes would get married despite the diamond ring and all the talk—and she admitted at Aly Khan's party that she's broken the engagement, darling." She was with writer Andre Solt. Re marriage: Yes, she'd be glad to marry again, somebody like Conrad Hilton or her ex-husband, George Sanders . . . Horace Dodge and Gregg Sherwood are working hard to advance Gregg's movie-actress career.



ZSA ZSA

THE MIDNIGHT EARL . . .

Edward G. Robinson, still smarting over the loss of his $1,200 coat at a N.Y. restaurant, says, "I guess it proves a Democrat shouldn't wear a vicuna." . . . **Ella Fitzgerald's** medics have told her to slow down . . . **Walter Slezak's** race speedboats this summer . . . **Siri,** the tall, blonde showgirl, signed for the musical, "Gypsy." She says, "I t'ink I valk across the stage vunce in the second act." Debutante **Natalie Trundy** (who dated Pres. Batista's son till the revolution) got an offer to sing with Pat Dorn's society band . . .

★ ★ ★

WISH I'D SAID THAT: It's all right to save money, but too many are trying to save it from people they owe it to.—P. K. Sideliner.

★ ★ ★

TODAY'S BEST LAUGH: A Broadway phony boasted, "My wallet's full of big bills"—then admitted sadly, "I wish some of 'em were paid." . . . That's earl, brother.

(Copyright, 1959)

Tropical Island Paradise Just a Bore to Airmen

GERHALA ISLAND, Sulu Sea (AP)—How would you like to live six months on a tropical island complete with a comfortable cabin, radio and refrigerator and your own white beach at the doorstep?

Four U.S. airmen here aren't exactly overjoyed.

Among the drawbacks are poisonous snakes and giant lizards. An abandoned leper colony is nearby. But the airmen say the worst thing is monotony and loneliness.

"I've come to the conclusion you can take this exotic stuff and give it to somebody else," said S. Sgt. John C. Coleman, 26, of Towanda, Penn. "I've had my fill of just basking in the sun."

"We have a life of boredom and waiting to go home," echoed S. Sgt. H. O. Jones, 27, of Cairo, Ga., dressed in the uniform of the day—a bath towel around the waist.

★ ★ ★

Coleman and Jones are stationed for six months on this British island four miles off Sandakan, North Borneo, with Airman C. David Pair, 32, (Route 1) Double Springs, Ala., and S. Sgt. John R. Overstreet, 29, (Route 1) Durant, Okla.

They belong to the 1370th Aerial Photomapping Group in the Philippines and are not permitted to discuss their mission. Sources in Sandakan say they are manning a ground locator station in a U.S. Air Force project connecting surveys of Borneo and the Philippines to produce the great accuracy needed for missile-age maps.

★ ★ ★

Every few days, the men are called on their radio to operate equipment atop a hill from which they can see both Borneo and the Philippines Sulu Archipelago.

Otherwise, it's a life of playing cards, cooking the food brought in monthly by a Navy ship, boating, swimming and fishing.

"We trawl but haven't caught a thing yet," said Coleman.

The Americans discovered after they arrived Dec. 5 that Berhala is the site of a leoprosarium. In World War II the Japanese had a prison camp here.

★ ★ ★

A few weeks after the airmen got in, authorities burned buildings of the former North Borneo Leoprosarium near their cabin.

Big day of the week is Monday, when the airmen climb aboard a lighthouse keeper's boat for the four-mile journey to Sandakan. They mail letters and buy odds and ends.

Icehouse Fall Takes 5 Lives

Two More Missing as Shed Atop Meat Plant Crashes Building

OKLAHOMA CITY (AP) — Searchers sifted through the ruptured interior of a meat packing plant today looking for two workers believed missing in a freak disaster which claimed five lives.

Five workers died Tuesday when an ice house atop the seven-story brick building collapsed. It ripped huge holes in each floor in its dive to the basement. Sixteen other workers were injured.

Tons of rubble and meat were piled at the base of the building. The stinging aroma of ammonia was prevalent as the searchers continued their task.

Company officials said they are fairly certain the missing men are buried in the debris and presumed dead. They were identified as Claud Wilkinson and James McIntosh.

★ ★ ★

Scores of lives were saved when seconds elapsed before each floor section gave way. Workers said they heard muffled rumbles similar to an earthquake and scurried to safety.

A coffee break may have saved additional lives. Officials said there was no way to determine how many of the plant's 1,100 workers were in the building at the time.

Ironically, one of the victims, Ronnie Porter, was an off-duty fireman working on his day off.

'Go' Signal Doesn't Excuse Caution

PROVIDENCE, R.I. (UPI)—You apparently stand a better chance of getting killed in Rhode Island by crossing intersections with the traffic light than against it.

According to the Automobile Club of Rhode Island, "10 per cent of all pedestrians killed at intersections in 1957 were crossing with the signal, while 6 per cent were crossing against it.

These figures prove conclusively that it is dangerous to assume that the 'go' signal on the traffic light relieves the pedestrian of the need for alertness."

Beaver, Brother Save Nearly 3rd of TV Earnings

LOS ANGELES (AP) — Beaver and his brother are saving almost a third of their television earnings.

The two made their annual court appearance as minors to report on their savings Tuesday. They are Jerry Mathers, 10-year-old star of the "Leave It To Beaver" series, and Tony Dow, his 13-year-old sidekack.

Superior Judge John Gee Clark ordered last year that 5 per cent of their earnings go into a savings account. Tuesday he raised this to 20 per cent.

Tony's mother, Mrs. Muriel D. Dow, and Jerry's father, Norman Mathers, who is head counsellor for the Los Angeles school system, reported they have actually been saving 30 per cent of the boys' earnings.

Jerry makes $550 a week, Tony $500 a week.

Movie Subject Objects to Romance in Film

TAIPEI, Formosa (AP)—Gladys Aylward, whose life as a missionary in China was the basis for Ingrid Bergman's film "The Inn of the Sixth Happiness," left for Hong Kong today on her way to Britain and the United States.

Miss Aylward is a onetime London parlormaid who is now over 60 and a Chinese citizen. Although she has never seen the film version of her life, she has complained bitterly because the producers worked a romance into it.

"There have never been any love scenes in my life—never," she told newsmen.

UP Filming Hits Snag

Extras Threaten Strike

MARQUETTE (AP) — Extras in a motion picture being filmed on location here reportedly have threatened to go out on strike if they aren't paid more for their talents.

Most of the 160 extras appearing in "Anatomy of a Murder" were receiving unemployment compensation before they became temporary movie actors. The film is being adapted from a best-selling novel by Michigan Supreme Court Justice John A. Voelker.

The extras receive $10 a day if they don't drive to the makeshift studios here and at nearby Ishpeming, $15 daily if they do. Extras who have limited speaking parts earn $90. None can collect unemployment compensation while taking part in the movie.

Robert Anderson, an unemployed miner hired as an extra, said most of the extras favor walking off the job if they don't get more money. Anderson said he collected $55 weekly unemployment compensation. He did not say how much more money the extras would like.

★ ★ ★

A spokesman for the Hollywood company, Carlyle Productions, said the salary rate would not be changed and all who wished to return to work today would be welcome.

The spokesman said only five extras indicated they preferred to stay off the job and collect compensation.

RCA USED 1958 BLOND CONSOLE 21" COLOR TV
$379.95
Sold for $695.00
Terms
Hampton's Electric Co.
825 W. Huron St.
FE 4-2525

COMCO 2-WAY RADIO
Business—Government—Doctors
V.H.F.—F.M. Mobile $399
SONAR-RAYTHEON
Marine Radio Telephones
HALLICRAFTERS
Receivers—Transmitters
SHA-MAR ELECTRONICS
238 S. Glengarry MI 6-7871

Rebuilt Picture Tubes
1 Year Guarantee
$10.00 Down,
$10.00 Per Month
Open 'til 9 P. M.
Hampton Electric Co.
825 W. Huron St. FE 4-2525

RCA COLOR TV
Sales and Service
SWEET'S RADIO-TV
Open Mon. & Fri. Night
422 W. Huron FE 4-1133

T-V SERVICE
Member of Electronics Assn.
FE 4-1515
C & V ELECTRO MART
158 Oakland
Open Daily 'til 7
Monday and Friday 'til 9

LITTLE AD
• Garages
• Porches
• Alum.
• Stone
BIG DEAL
ELLIS, INC.
Since 1945
Free Estimates
FE 2-2671

See the New 1959
RCA and ZENITH Radios and Televisions
STEFANSKI Radio & Television
1157 W. Huron St. FE 2-6967

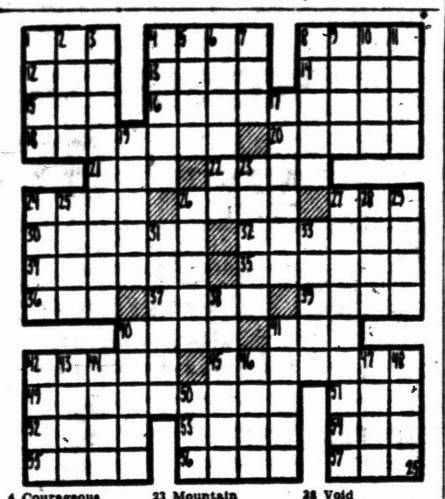

ACROSS
1 —, Dick and Harry
4 Meg, Jo, —and Amy
8 Church service
12 Girl's name
13 Unusual
14 Operatic solo
15 Pork producer
16 Absurdity
18 Salad vegetables
20 Undraped statues
21 Exist
22 Throw
24 Unemployed
26 —— and there
27 —— and there
27 Hot cross ——
30 Austrian city
32 Printing mistakes
34 Group of nine
35 Makes amends
36 Watch
37 Mind
39 Tilt
40 Subterfuge
41 Footlike part
42 Shouting
45 Cartilage
49 What Lincoln split
51 Dawn goddess
52 Poker stake
53 Feminine suffix
54 Decay
55 Cross
56 Plant
57 Sainte (ab.)

DOWN
1 Fasten
2 Norse god
3 Mary —— (Bib.)
4 Courageous
5 Comfort
6 Sad (Fr.)
7 Female chicken
8 Hand (Latin)
9 Dry
10 Location
11 Speaks
17 Put in
19 Dancer, —— Castle
23 Mountain nymph
24 Patron saint of sailors
25 Eat
26 Inferno
27 Stair parts
28 Shoshonean Indians
29 Cartoonist
31 Disposition
33 Parts in plays
38 Void
40 Sped
41 Heaped
42 Distant
43 City in Nevada
44 Atop
46 Ceremony
47 Booty
48 Italian city
50 Legal matters

--Today's Radio Programs--

WJR (760) CKLW (800) WWJ (950) WCAR (1130) WXYZ (1270) WPON (1460) WJBK (1500)

TONIGHT

6:00—WJR, News, Sports
WWJ, News
WXYZ, Wattrick, Shorr
CKLW, News, Chase
WCAR, News, Page
WPON, News, Sports

6:30—WJR, Dinner Date
WWJ, Bob Maxwell
WXYZ, John Daly
CKLW, News, Eddie Chase
WPON, Candlelite

7:00—WJR, Guest House
WXYZ, E. P. Morgan
CKLW, Fulton Lewis Jr.
WCAR, Woodling
WJBK, Jack, Bellboy
WXYZ, Night Train

7:30—WWJ, News
CKLW, Bud Davies
WPON, Tomie J.
WXYZ, Night Train

8:00—WJR, Amos, Andy
WWJ, People Are Funny
WPON, Tomie J.
WXYZ, Night Train
8:30—WJR, R'way Report
WWJ, Nightline
WPON, Hearing

9:00—WJR, Answer Please
CKLW, Bible

9:30—WJR, Portraits
CKLW, World Today

10:00—WJR, Symphony
WWJ, M. Kottler
WXYZ, Jack Surrell
CKLW, Knowles
10:30—WWJ, Music
WJBK, Jack, Bellboy
11:00—WJR, News
WWJ, Bandstand
WXYZ, Surrell
11:30—WJR, Music

THURSDAY MORNING

6:00—WJR, Agriculture Rpt.
WWJ, News, Roberts
WXYZ, Fred Wolf
CKLW, Rooster Club
WJBK, Tom George
WCAR, News, Sheridan
WPON, Early Bird

6:30—WJR, Music
CKLW, Guy Nunn
WJBK, News, George

7:00—WJR, Dan Kirby
WWJ, News, Roberts
WXYZ, News, Wolf
CKLW, News, Toby David
WJBK, News, George
WCAR, News
WPON, News, Casey

7:30—WJR, Music Hall
WXYZ, News, Wolf
CKLW, Sports, David
WJBK, News, George
WCAR, News, Sheridan

8:00—WJR, News, B. Guest
WWJ, News, Roberts
WXYZ, News, Wolf
WJBK, News, George
CKLW, News, David
WCAR, News
WPON, News, Casey

8:30—WJR, Music Hall
CKLW, News, David
WJBK, News, George

9:00—WJR, News, Mrs. Page
WWJ, Faye Elizabeth
WXYZ, Breakfast Club
WJBK, News, George
WCAR, News, Martyn
WPON, News, Casey

9:30—WJR, Jack Harris
CKLW, News, Labbitt

10:00—WJR, Arthur Godfrey
WWJ, News, True Story
WXYZ, Peter & Mary
CKLW, News, Morgan
WJBK, News, C. Reid
WCAR, News
WPON, Chuck Lewis

10:30—CKLW, News, Davies
WXYZ, Paul Winter

11:00—WJR, News, H. Party
WWJ, News, French
WXYZ, Paul Winter
CKLW, News, Davies
WJBK, News, Reid
WCAR, News, B. Martyn
WPON, Chuck Lewis

11:30—WJR, Music
CKLW, News, Davies

THURSDAY AFTERNOON

12:00—WJR, News, Roundup
WWJ, News, Cederberg
CKLW, News, Davies
WXYZ, Bob Martin
WJBK, Stereo
WCAR, News, Purse
WPON, News, Lewis

12:30—WJR, Time Out, Music
WWJ, Bob Maxwell
CKLW, News, Davies
WCAR, News, Martyn

1:00—WJR, News, Wspg. Sts.
WWJ, News, Maxwell
CKLW, News, Davies
WJBK, News, Reid
WCAR, News, Martyn
WPON, Chuck Lewis

1:30—WJR, Yng. Dr. Malone
CKLW, News, Davies

2:00—WJR, Rt. to Happiness
WWJ, News, Emeche Story
CKLW, News, Davies
WJBK, News, Reid
WCAR, News
WPON, Bob Lark

2:30—WJR, Helen Trent
WWJ, One Man's Family
WXYZ, News, Martin
CKLW, News, Shiftbreak

3:00—WJR, Dear Shirley
WWJ, News, Matinee
WXYZ, Mickey Shorr
WJBK, News, McLeod
WCAR, News, Bennett
WPON, Bob Lark

3:30—WJR, Composite
WWJ, Woman in House
WXYZ, News, Shorr
CKLW, News, Chase
WJBK, News, McLeod

4:00—WJR, Music
WWJ, News, Deland
WXYZ, M. Shorr
CKLW, News, Chase
WCAR, News, Bennett
WPON, MacKinnon

4:30—WJR, Music Hall
CKLW, News, Chase
WPON, Sports, MacKinnon

5:00—WJR, News
WWJ, News, Deland
CKLW, Sports, Chase
WJBK, News, McLeod
WCAR, Tenn. Ernie
WPON, MacKinnon

5:30—WJR, Music Hall
WXYZ, News, Shorr
CKLW, News, E. Chase
WJBK, Spts., McLeod
WPON, Sports, MacKinnon

A life raft has been developed which inflates itself in 30 seconds, holds 10 persons and contains survival gear.

Office Jobs for Women

No Age Limit

Receptionist — Typist
Office Machine Operator — Bookkeeper
Stenographer — Secretary

Institute graduates hold pleasant, dignified positions. Salaries are excellent. Many employers seek settled, business-trained women who have maturity and judgment. Phone FE 2-3551 for information on new classes and our time-saving courses There is no obligation.

VETERAN APPROVED

The Business Institute

7 W. Lawrence St., PONTIAC Ph. FE 2-3551

Advertisement Advertisement

IS "IRON-HUNGRY BLOOD" MAKING YOU ONLY "HALF" A WOMAN?

Are You So Run-Down You Can't Give Your Husband and Family Real Companionship? Then Discover The Wonderful Blood-Strengthening Action of This Special Iron Tonic for Women!

How tragic when a woman feels so tired, so weak and run-down she *can't* be a real companion! Luckily, it's often due to "Iron-Hungry Blood" ("simple iron deficiency anemia"). Then it's needless for those women to suffer such awful weariness.

Now, a wonderful iron tonic can help relieve this condition... thus renew your vitality! It's Lydia E. Pinkham's Tablets, *only* iron tonic made especially for women! Rich in iron, Pinkham's Tablets start to strengthen "Iron-Hungry Blood" *in one day!* Thus quickly help build rich, red blood... to restore strength and energy so you feel fine again fast!

Pinkham's unique formula can also bring blessed relief from functionally-caused monthly cramps and "Hot Flashes" of change-of-life! No wonder so many women use Pinkham's Tablets *all through their lives!*

If "Iron-Hungry Blood" has left you weak and run-down—only "half" a woman—get Pinkham's Tablets from druggists. Then see if you don't soon feel "all" woman again!

FOR FEMALE AILMENTS! Doctors' tests prove famous Lydia E. Pinkham's Vegetable Compound (liquid) also brings quick relief from discomforts of monthly pain and change-of-life.

Simca Plans Sale of Stock

Offers New Issue Here and Abroad to Finance Plant Expansion

WASHINGTON (AP)—Simca Societe Anonyme, French automobile producing company, today notified the Securities and Exchange Commission of a proposed 36½-million-dollar capital stock issue of which a substantial part will be offered in the United States.

Simca registered one million capital shares and two million American shares for offering to present stockholders in the country. The capital shares have a par value of 5,000 francs or $10.32 each. Two American shares represent one capital share.

The company said it will offer holders of its American and capital shares the right to subscribe for one additional American share for each American share held, or one additional capital share for each capital share held, together with an additional subscription privilege. The offering price is to be supplied later.

The company also is offering similar subscription rates to holders of its capital shares outside the United States.

The proceeds will be used, SEC was told, for expansion and improvement at the company's facilities, particularly the plant at Poissy, and possibly for the engineering and styling of passenger cars.

Dwelling Was Unoccupied

Ortonville Cottage Burns

A fire of undetermined origin leveled a cottage at 2498 Allen Rd., Ortonville, early this morning.

The uninhabited two-story frame structure was discovered in flames by an unidentified passerby at about 1 a.m. Brandon Township firemen and Oakland County sheriff's deputies answered the call.

Firemen said the blaze began in the southwest corner of the cottage and had too great a start before they arrived.

No estimate of financial loss will be made until authorities have conferred with the owner, George Rowe of 610 Madge St., Hazel Park.

Deputies said they were "unable to find any reason to establish this as arson," but did not rule out the possibility of vandalism.

State Police fire inspectors may be called in to aid in the investigation, deputies said.

Three Break-Ins, Vandalism Cases Reported in City

Pontiac Police today were investigating three break-ins and 14 cases of vandalism.

Break-ins were reported at the Riverside Seventh Day Adventist Church, 156 Mt. Clemens St.; Gee Coal Co., 91 Lake St.; and Spadafore's Tavern, 922 Oakland Ave.

An estimated $20 was taken from the tavern's cash register. Nothing was reported missing at the other establishments, but the church was thoroughly ransacked, police said.

Of the malicious destruction reports, eight were for tire slashing. All eight took place on Cottage street, police said.

The remaining complaints were for window breaking and careless use of pellet guns.

Plenty of Takers for Treasury Bonds

WASHINGTON (AP) — The Treasury announced today that its offering of 500 million dollars of 10-year, 4 per cent bonds was oversubscribed by a margin close to 3 to 1.

The department said investors also oversubscribed its offering of 4 per cent notes maturing in 4 years 1½ months. The margin here was nearly 2 to 1.

Results of the cash borrowing had been awaited with keen interest in financial circles because the Treasury's move to sell a bond at this time came as a surprise. Financing recently had been mostly on a short term basis.

Preliminary reports, the announcement said, indicate that subscriptions for the bonds totaled about $1,400,000,000.

Subscriptions for the notes totaled about $2,900,000,000.

San Bernardino County in California, with 20,131 square miles, is the largest county in the United States.

Mrs. Duncan Will Appeal

Judge Finds Her Sane; She Has Been Sentenced to Gas Chamber Death

VENTURA, Calif. (AP) — "I think my chances for an appeal are just fine," says condemned murderess Elizabeth Duncan.

She made that statement Tuesday after being declared sane and subject to the death sentence for hiring the murder of her daughter-in-law.

★ ★ ★

Earlier she had been convicted of first degree murder and her punishment set at execution in the gas chamber.

Immediately after Superior Court Judge Charles F. Blackstock accepted the conclusions of two psychiatrists that Mrs. Duncan was sane, Defense Atty. S. Ward Sullivan filed a motion for a new trial and asked that Mrs. Duncan's son Frank, 30, a Santa Barbara attorney, be associated with him.

★ ★ ★

Judge Blackstock said he would consider the motion April 3. If he denies it, he is expected to sentence Mrs. Duncan at that time.

Hearse Steals Show

CHATHAM, Va. (AP)—A hearse stole the show at a festive parade here. It was a horse drawn vehicle, vintage of the 1880's, a collector's item of Kenneth Scott. Most citizens had never seen one.

SEARS ROEBUCK AND CO. Compare the Price



choice of FOUR popular finishes

3-piece modern bedroom suite

$155

ONLY $5 DOWN

✓ Choose Limed Oak or Walnut in Bookcase Bed: Sienna Mahogany or Fawn Walnut in Panel Bed

New distinction in modern styling. Tops and fronts of handsome 5-ply oak veneer over hardwood, selected for beauty of graining. Popular seven drawer double dresser offers additional storage space. Dove-tailed drawers are center guided and fully dustproofed. Hurry in today during this gigantic sale . . . Save!

SHOP MON. & FRI. NIGHTS 'Til 9



8-Drawer, 42" Double Dresser 15.99 Delivered

Smooth Pine

READY-TO-FINISH DRESSER, CHEST, OR STUDENT DESK!

Assembled . . . delivered . . . all you have to do is paint or stain them. Clear ponderosa pine pieces are sturdily constructed, wonderful values at these low prices. Eight drawer dresser with a 14x42" top, is 30" tall. 15.99

4-Drawer Chest, 14x24" top 11.99

Student Desk, 16x30" top; drawer, 2 shelves... 9.99

Furniture Department, Sears Second Floor



Baby Crib Special! $22

Save on Sears Low Price

Designed for baby's comfort, family savings! With double drop side, 6-year crib with 3 position spring in white, blue or pink, enameled Masonite and hardwood. Hurry in today . . . Save!

Regular 9.95 Crib Mattress 7.88

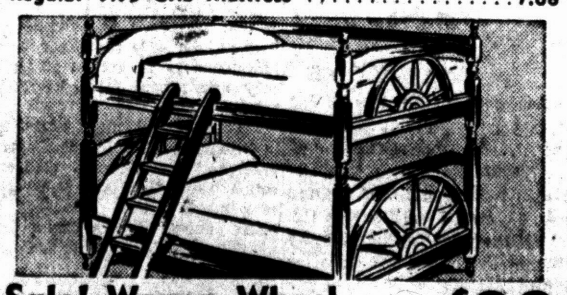

Sale! Wagon Wheel Bunk Bed Outfit $88

Young cowpoke's favorite . . . richly styled to please mom, too! Fine hardwood construction throughout; finished in ruddy maple! Converts to twin beds easily. Includes rail and ladder, springs.

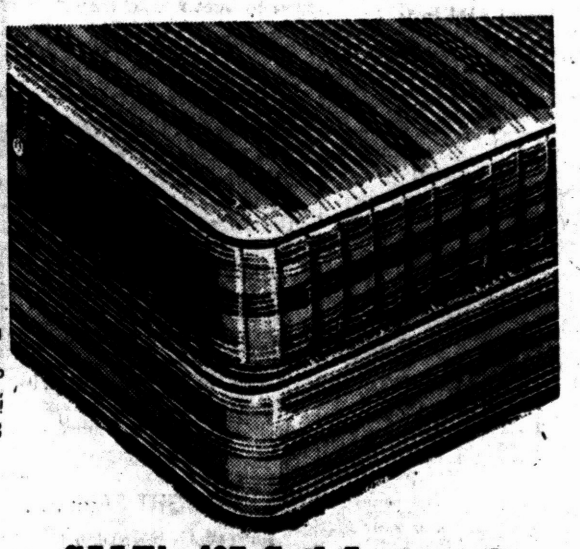

SALE! 405-Coil Innerspring Mattress or Box Spring

- Only $5 down delivers
- Mattress or Box Spring

39.88 each

Smooth sleeping surface generously padded. Quiet rubber dipped coils. Beautiful cover. Hurry in now during this gigantic sale . . . Save!

"Satisfaction guaranteed or your money back" SEARS

154 N. Saginaw St. Ph. FE 5-4171

TOM'S NORTHWOOD MARKETS

ALWAYS THE BEST FOR LESS

888 Orchard Lake Road

Open Daily 'til 9 P.M.
Open Sunday 'til 5 P.M.

We Reserve the Right to Limit Quantities

PRICES EXPIRE SATURDAY, MARCH 28

CLIP and SAVE
THIS COUPON WORTH 20c
On MAXWELL HOUSE, BEECH-NUT, CHASE & SANBORN or HILLS BROS.
COFFEE 1 lb. Vac. Can 59¢
Limit 1, Expires March 28
NO MINORS OR DEALERS

CLIP and SAVE
THIS COUPON WORTH 16c ON
Tilden's 93 Score
Fresh Creamery Butter
1 lb. Ctn. 59¢
Limit 1, Expires March 28
NO MINORS OR DEALERS

SAVE 23c on 2 DOZ.
SHADY NOOK FARMS, Grade A
LARGE ALL WHITE EGGS 2 Doz. 77¢

SAVE 19c on
GREEN GIANT SWEET PEAS
6 Tall 303 Cans 98¢

SAVE 19c on
Carnation or Pet
EVAPORATED MILK
6 Tall Cans 79¢

SAVE 30c on
WESSON OIL
½ GAL. DECANTER 89¢

SAVE 10c on
ROYAL GELATIN DESSERTS
10 FLAVORS 3 Pkgs. 19¢

SAVE 32c on
PILLSBURY—Choc., Yellow, White
CAKE MIXES
4 Pkgs. $1.00

SAVE 16c on
Chase & Sanborn
INSTANT COFFEE
6 Oz. Jar 79¢

HORMEL BONELESS
Fully Cooked, Lean, Delicious
CANNED HAM
9-11 Lb. Average Lb. 69¢

U. S. GOV'T INSPECTED
Grade "A"—Oven-Ready
HEN TURKEYS
10-12 Lb. Average Lb. 39¢