The Weather
Snow
Details page two

THE PONTIAC PRESS

Home Edition

113th YEAR

★★★★ PONTIAC, MICHIGAN, MONDAY, JANUARY 30, 1956 —32 PAGES

ASSOCIATED PRESS INTERNATIONAL NEWS SERVICE UNITED PRESS PHOTOS

7¢

Area Digs Out of Year's Heaviest Snowfall

★★★★ ★★★★ ★★★★ ★★★★

10 Women Trampled to Death in Fire Panic

Eden Arrives for High-Level Talks With Ike

Prime Minister Acclaims President for Rejecting Russian Peace Pact

WASHINGTON (AP)—British Prime Minister Eden came to Washington today for strategy talks with President Eisenhower on combatting communism in Asia and the Middle East. They also will seek a formula for peace in Palestine in three days of conferences.

Eden landed at National Airport at 11:15 a.m. aboard the presidential plane Columbine III in London-like weather.

The President's plane picked him up in New York where the Prime Minister arrived this morning aboard the liner Queen Elizabeth.

Secretary of State Dulles headed a delegation on hand at the airport to greet Eden.

There was a U.S. Army honor guard, carrying the American and British flags side by side, and riflemen stood at attention in a giant rectangle about the plane.

There had been a steady rain all morning.

There was no band and there were no guns on hand to do formal honors. A British Embassy spokesman said when Eden was last here, as foreign minister, in 1954 there were no salutes fired and no band for Prime Minister Churchill with whom he came at that time.

The spokesman said that Eden had sent word he would like the same arrival arrangements as those made for Churchill.

At a news conference, before debarking from the Queen Elizabeth, Eden termed "admirable" the President's reply to Soviet Premier Bulganin's proposal for a 20-year peace pact.

Bulganin's move was regarded here as a propaganda effort and an attempt to steal a march on the Eden-Eisenhower conferences even before they began.

Eisenhower rejected the proposal in a conciliatory letter and on Saturday made both communications public.

U.S. Skaters Beat Germany, 7-2, Today

CORTINA D'AMPEZZA, Italy (AP)—The United States unleashed a six-goal barrage in the first period today to score an easy 7—2 victory over Germany in the opening game of the Olympic hockey championship round.

Clear That Window



Pontiac Press Photo

CLEAN-OFF JOB — Pontiac High students Jerry Felts, of 2414 Walnut Rd., and Jim Galbraith, of 441 W. Iroquois, paused this morning to remove some of the four inches of snow which blanketed the area today, snarling traffic and causing many minor accidents.

Ghoul May Have Robbed Bodies in Jersey Killings

PARSIPPANY-TROY HILLS, N.J. (INS) — Authorities investigated today the possibility of a thief robbed the dead after William Bauer killed six members of his family, and then himself, in a New Jersey shotgun rampage.

The bodies were discovered Saturday. The coroner fixed the time of the shooting between 4 and 5 p.m. Friday.

The only money found at the Bauer home in an exclusive development here was $150.

It was found on the front seat of the Bauer car in the purse of Bauer's wife, Florence Alice, 36.

Police said the money apparently was an advance payment for two weeks care of Bauer's mother, Mrs. Emma Bauer, 84, at the Beverwick Nursing Home at Parsippany.

Bauer, 48, a New York state inspector of road material, reportedly planned to place his mother in the home while he and his wife and their children, Elizabeth Jean, 5, and Peter David, 20 months, went on an auto vacation to Florida.

Another theory advanced was that Bauer—his mind cracking under a strain—had schemed the killing for weeks and withdrew only the $150 for his mother's nursing home care to allay his wife's suspicions.

Teetotaler and a church trustee, Bauer reportedly suffered a nervous breakdown while attending Cornell University.

Director of FBI Praises Editorial

Hoover Writes Press After Article Lauds Work of Agency

This newspaper is in receipt of a letter from J. Edgar Hoover which we are proud to reproduce:

"I want you to know how very much we in the FBI appreciate your splendid editorial, "Once Again FBI Proves Its Tremendous Worth," which appeared in the January 14 edition of the Pontiac Press.

"It is highly reassuring to read such editorial comment and your words are a source of encouragement to all of this Bureau's employes. Thank you very much for your thoughtfulness.

"With best wishes and kind regards,

Sincerely,
J. Edgar Hoover"

Exit Door Fails; 200 More Hurt as Melee Ensues

Baltimore Church Diners Battle Friends to Escape Burning Building

BALTIMORE (AP) — At least 10 women perished in a mad dash for the exits and nine other persons were reported missing last night after fire touched off panic in a hall jammed with a church crowd of about 1,000.

More than 200 were injured in the frantic clawing, shoving and trampling which erupted as the swiftly spreading flames consumed Arundel Park Auditorium on the south edge of Baltimore.

Red Cross officials reported 18 were admitted to nine hospitals and 111 were released after treatment. Firemen said about 100 others were treated at the scene.

Survivors said one minute they were sipping beer, munching food and listening to an orchestra play "Tea for Two" at the St. Rose of Lima Catholic Church oyster roast.

A few moments later the celebrants, including many children, were a shrieking, stampeding pack of humanity.

DOOR NEVER OPENED

As the fire swooshed along the wooden rafters and roof of the one - story cinder-block building, hundreds broke for two large doors in the front and rear.

One of the doors, which were of the overhead sliding type used in garages, was never opened.

Finding this escape barred, scores made for nearby windows.

Nine of the first bodies recovered were found huddled under one of these.

Al Barthelme, former professional basketball coach of the old Baltimore Bullets and one of the survivors, described the scene at one window as "real panic."

PRETTY BRUTAL

"With everybody trying to get out of that window, it was pretty brutal," he said.

"Some were being pulled back by others as they started through. Some were even throwing out of the windows friends they didn't think could make it any other way."

Charred Victims Carried Out



AP Wirephoto

REMOVING BODIES—Policemen and firemen lift a body into a truck after a fire and panic-inspired stampede claimed 10 lives in a Baltimore, Maryland hall during a church-sponsored oyster roast last night.

Traffic Snarled, Roads Blocked in Record Drop

Forecast Mercury Dip to 12 Degrees Tonight on Heels of Storm

Southern Michigan dug itself out of the worst snow of the winter this morning, with main roads blocked by slush up to six inches deep and periodic minor accidents adding to the confusion.

Major Oakland County trouble occurred on Telegraph Road north of Maple, where jackknifed semi-trailers repeatedly blocked the northbound lanes from shoulder to center island, and on the Dixie Highway's Waterford Hill.

By 10:15, State police reported all roads passable. City officials, who had salt crews on the streets soon after the snowfall started at 3:30 a.m., reported main streets cleared at 10 a.m. and said their crews were moving into residential areas.

The snow was credited to a "vigorous" low pressure area centered over southeastern Ohio. The Washington Weather Bureau today issued a storm warning to interior New York and New England, saying the eastward-moving storm would bring three to six inches of snow, with possible sleet, freezing rain and thundersterms.

Very cold air is predicted to follow the storm late today, with local temperatures dropping to 12 degrees tonight and rising to a possible 24 tomorrow. Continued snow flurries also are expected.

FENDERS SUFFER

Fenders were the major casualties in scores of local accidents, with signposts and trees also suffering damage.

But weather conditions were blamed today for at least 14 of 17 weekend traffic deaths in Michigan, and two women died in falls on ice in Grand Rapids.

The freezing rain Saturday which melted rapidly off local roads still remains in some areas

(Continued on Page 2, Col. 8)

Dems Name Ad Agency

WASHINGTON (AP)—The Democratic National Committee announced today the New York firm of Norman, Craig and Kummel, Inc., would serve as its advertising agency for the 1956 election campaign.

Lease Building Site in Center

Supervisors OK Deed of Portion to Oakland Society for Crippled

Tentative plans for new headquarters for the Oakland County Society for Crippled Children moved a step forward today with the approval of a 30-year lease on property in the new County Service Center on Telegraph road.

The Oakland County Board of Supervisors passed on the lease, for the sum of $1 on a 300x300 foot site.

Plans for the building have not been decided, but a meeting of the board of directors of the society will be called soon, it was announced.

Elizabeth Kirkby, executive secretary of the society, said the building would be financed entirely through private donations, and no Easter Seal money would be used in its construction.

It was hoped to include a large physio - therapy department, a soundproof room for speech clinic, classrooms for the training of handicapped children and a large room for recreational activities for handicapped teenagers and adults in the proposed building.

Some building materials and about $2,000 in cash already have been donated toward the proposed structure, Mrs. Kirkby said. When completed the society will move there from its present crowded quarters at 152 W. Lawrence St.

Noted Author and Scholar Dies Quietly in Sleep at 75

BALTIMORE (INS)—Henry L. Mencken, who used a caustic pen to pierce shams and deflate heroes, died quietly in his sleep Sunday morning at his Baltimore home.

The 75-year-old newspaperman, editor, scholar and author, known far and wide as the "Sage of Baltimore," had been ill since 1948 when he suffered a stroke. Two years later, he was stricken with a near-fatal heart attack.

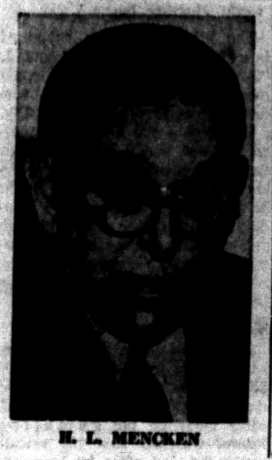

H. L. MENCKEN

Nevertheless, only two days before he died, Mencken announced he was planning publication of a new book, to be called "Minority Report." He told newsmen its contents caused him to look forward with pleasure to "being denounced again."

He was the recognized leader of the "de-bunking" school in the 1920's, when he reached the peak of his fame. In 1924, he joined George Jean Nathan in founding the American Mercury, which he edited for several years.

Previously, he was editor of "The Smart Set," where in 1921 he wrote his own epitaph of 25 words: "If, after I depart this vale, you ever remember me and have thought to please my ghost, forgive some sinner and wink your eye at some homely girl."

He found particular delight in shattering the nation's ideal picture of political heroes. He described Woodrow Wilson as "the self-bamboozled Presbyterian, the right thinker, the great moral statesman, the perfect model of a Christian cad."

He voted for Warren Harding, attended his inauguration, and returned to Baltimore to write: "No other such complete and dreadful nitwit is to be found in the pages of American history."

Another favorite target was Herbert Hoover, whom he labeled "Lord Hoover." To Mencken, Franklin D. Roosevelt was "a snake doctor," a "medicine man," whose speeches were "full of hooey."

Funeral arrangements were incomplete but Mencken's brother, August, said they would be private.

Will Add 200 Beds to Local Hospital

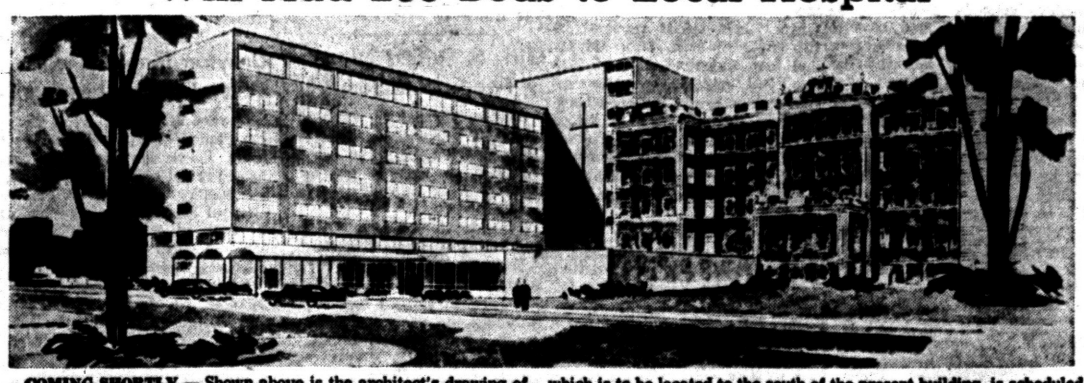

COMING SHORTLY — Shown above is the architect's drawing of the $6,000,000 addition to St. Joseph Mercy Hospital which will add 200 beds to its present 310-bed capacity. Construction on the wing, which is to be located to the south of the present building, is scheduled to begin in early spring according to Sister Mary William, hospital administrator.

Plan Hospital Expansion in Spring

St. Joseph Mercy Hospital announced today that construction of the $6,000,000 expansion program aimed at adding 200 beds to its present 310-bed capacity is expected to begin in early spring.

Funds to finance the program will be sought through a public subscription drive, according to Sister Mary William, hospital administrator.

To date, $246,000 has been donated to the campaign including a $196,000 gift from the Ford Foundation last December.

Final plans for the fund raising campaign and announcement of the kick off banquet will be made soon, the Sister said.

The proposed six-floor addition will be a brick, fire-resistant, reinforced concrete frame building with air conditioning and acoustical treatment to meet modern requirements.

Sister Mary William expects work to be completed on the addition by December of 1957. She said it will enable the hospital to handle approximately 45 per cent more patients than it presently cares for.

The original estimate of $4,000,000 has been increased to six million to include all furnishings for the new wing, the administrator said.

* * *

The addition will be located to the south of the main building and separate from the nurses residence to allow for future development of that facility.

The ground floor will include a portion of the administrative offices and an enlarged clinic located off the main lobby for emergency cases and in-patients. This is considered a prime asset of the addition because it makes it unnecessary for incoming patients to climb stairs or use the elevators.

Also included on the ground floor will be the X-ray department, clinical laboratories and a kitchen and dining rooms to serve a 500 bed facility.

The remainder of the administrative department will be situated on the first floor along with larger operating rooms, the pharmacy, a new chapel and a dining room for the Sisters of Mercy.

The second floor will be devoted to a new maternity section with five delivery rooms and increased bassinet facilities.

The third floor will be divided into five nursing units of about 25 beds each making more private rooms available to patients.

Medical patients will be quartered on the fourth floor housing 130 beds while the fifth floor with 68 beds will be for pediatrics to include a play room.

The sixth and final level will house four new lecture rooms, equipment storage space and quarters for the chaplain.

In Today's Press

County News	8
Editorials	6
Sports	22, 23
Theaters	24
TV & Radio Programs	31
Wilson, Earl	24
Women's Pages	12, 13, 14, 15

Hearing Postponed in Tavern Shooting

WAPAKONETA, Ohio (AP) — Snow today caused postponement of the scheduled meeting of the Agulaize Country Grand Jury to consider first degree murder charges against three Hazel Park youths, accused of slaying a local tavernkeeper.

Prosecutor George Monahan said the session was postponed until 9:30 a.m. Wednesday at the request of Common Pleas Judge Paul P. Dull of Mercer County, sitting in place of vacationing Auglaize County Common Pleas Judge Jacob T. Koenig.

The three youths are Bernard H. Harris, 19, James D. Thronton, 20 and Pvt. Willie R. Thomas, 20, all of Hazel Park.

They were held to the Grand Jury without bond after pleading innocent to the fatal shooting last Tuesday of Charles Stolzanbach, 54, during an attempted robbery at a Hickory Villa inn Wapakoneta.

Pro-Ike Dems Barred

MONTGOMERY, Ala. (INS) — The Alabama Democratic executive committee has voted to bar any candidate from the state primary May 1 who bolted to the Eisenhower-Nixon ticket in the 1952 presidential election.

Income Tax Returns Prepared
Angus Campbell—Tax Consultant
993 W. Huron St., Open Eves. FE 3-3615

Record of Swift Jets Demonstrates Progress

"I notice two Thunder Streak F-84-F Jets made a 4,355 mile round trip Coast - to - Coast, non - stop flight," said Frank W. Steere of Watkins Lake.

This intrigues me as I remember in 1911, Coast-to-Coast Cal Rogers flew the continent for the first time in just 49 days. This is tremendous progress and is a reflection of the American spirit."

On the return flight the Jets averaged 609 miles an hour.

10 Killed in Bus Crash

LIMA, Peru (INS) — Ten persons were killed and 18 injured last night in a bus-truck collision on the outskirts of Lima.

Newspaper in New York Urges Ike to Run Again

NEW YORK — In today's issue of the New York Herald Tribune, the newspaper says in a front page editorial in part:

"Mr. Eisenhower has said that he wished the American people, who voted so decisively to make him President, could decide for him whether he should offer himself as President for another four years.

"Every test of public opinion shows that the nation, with both eyes open to the problem of his health, wants Mr. Eisenhower to continue in the White House.

"The Gallup poll of Dec. 18, before the President was as well as he is today, showed the country voting 3 to 2 —higher than in 1952—in favor of the President. The Gallup poll of Dec. 25 found three out of four Americans giving Mr. Eisenhower a decisive vote of confidence, 75 per cent approving his handling of the Presidency—a higher percentage than before his illness.

"No President, no private individual can know for a certainty that he will survive the rigors of his labors for any given period. We are convinced that Mr. Eisenhower will and should accept renomination only if he is satisfied, within his own good conscience, that he is equal to the task after measuring his recovery at full pace.

★ ★ ★

"Mr. Eisenhower has frequently remarked that he does not look upon himself as an indispensable man—or an indispensable President. He is right. He isn't. We wish that others in the past had been as clear and as humble.

★ ★ ★

"Because the hour is grave and the promise of a peaceful atomic era is so nearly within our grasp—we, Mr. President, feel it our solemn responsibility to avow our hope and prayer that nothing short of the most commanding reasons will keep you from accepting the call of this nation and free men everywhere."

Michigan Roads Claim 17 Lives

Freezing Rain, Sleet and Snow Blamed as Chief Cause of Deaths

By THE ASSOCIATED PRESS

Michigan highways, made treacherous by freezing rain, snow or sleet, claimed 17 lives over the weekend.

Weather conditions were blamed for two non-traffic deaths. Two women died in falls on the ice at Grand Rapids. They were Mrs. Daisy Gibson, 76, who fell on a sidewalk near her home Sunday, and Mrs. Lottie Graversen, 76, who slipped Saturday on her back porch steps.

Traffic deaths included:

Paul Contratto, 61, of Bessemer.

Franklin Higlen, 23, of Flint.

Norman Szymanski, 20, of Kawkawlin.

Russell E. Sayers, 21, of Fenwick.

Eugene H. Swift, 23, of Stanton.

Ronny J. Harmon, 8, of Detroit.

William F. Catron, 27, of Monroe, and his wife, Fanny 24.

Mrs. Clair Barron, 33, of Detroit Beach.

Robert A. Oren, 66, of Evart; his wife, Ann, also 66.

Davis Roberts, 63, of Indianapolis, and his wife, Ora Lee.

James P. Dixon, 19, of Flint.

Wardell Stayner, 32, of Bronson.

Marvin Van Dyke, 16, of Marion and Stacey D. Roper Jr., 21, of Cadillac.

Formosa Praises Ike's Rejection of Soviet Offer

TAIPEI, Formosa (AP) — Taipei newspapers today hailed President Eisenhower's rejection of the Soviet proposal of a 20-year friendship pact with the United States.

* * *

The independent United Daily News said the rejection was sound and judicious and "a step in the correct direction toward world leadership."

The Chinese Nationalists' official Central Daily News said Eisenhower's reply "pierced sharply right into the web of the Kremlin's intrigues."

* * *

The official China Daily News urged Eisenhower to stand firm against any pleas by British Prime Minister Eden for concessions to Red China.

Robert Nelson Shot in Hunting Mishap

Robert S. Nelson, of 70 Illinois Ave., was accidentally shot in the shoulder late Friday afternoon in a hunting accident with some friends at his camp near Curran.

The accident occurred as Nelson stepped in front of a target where other members of the party were holding target practice. The shot was from a 12 gauge shotgun slug.

Nelson was taken to the hospital in Alpena by members of the party. He was removed to St. Joseph Hospital in Pontiac on Saturday where he is resting comfortably. The party reports that there was some uncertainty as to who fired the gun.

India-Burma Border Rumbles With Unrest

NEW DELHI, India (AP) — The Naga Hills area along the Indian-Burmese border has been declared a "disturbed area" by the state government of Assam.

* * *

Declaration of the emergency appeared to confirm, at least in part, reports that the area has become the scene of the most serious civil uprising since India won its independence.

Travelers say the Naga tribesmen—former headhunters—are agitating for an independent state and have been battling with the Assam Rifles, a well-trained frontier force organized by the British.

* * *

Casualties on both sides were reported in the hundreds. Official government announcements have reported a relatively small number of persons killed and wounded.

The Weather

PONTIAC AND VICINITY—Snow today, total fall 3-4 inches, diminishing to flurries this afternoon. Colder today, high near 25. Partly cloudy with occasional snow flurries and colder tonight and tomorrow. Low tonight 15-16; high tomorrow 20-24. North winds 12-20 m.p.h. today becoming northwesterly tonight and tomorrow.

Today in Pontiac

Lowest temperature preceding 8 a.m. 21.

At 8 a.m.: Wind velocity 20-28 m.p.h. Direction: North.

Sun rises Tuesday at 7:47 a.m.
Moon sets Monday at 8:43 p.m.
Moon rises Monday at 9:50 p.m.
Moon sets Tuesday at 9:38 a.m.

Downtown Temperatures

6 a. m.	22	11 a. m.	22
7 a. m.	21	12 m.	24
8 a. m.	21	1 p. m.	25
9 a. m.	21	2 p. m.	26
10 a. m.	22		

Sunday in Pontiac (As recorded downtown)

Highest temperature	26
Lowest temperature	20
Mean temperature	23
Weather—Sloppy.	

One Year Ago in Pontiac

Highest temperature	10
Lowest temperature	6
Mean temperature	12
Weather—Chilly	

Highest and Lowest Temperatures This Date in 84 Years

23 in 1890 -4 in 1951

Sunday's Temperature Chart

Baltimore	38	27	Memphis	66	32
Bismarck	5	-17	Miami	73	68
Buffalo	30	20	Milwaukee	35	12
Chicago	30	16	New Orleans	76	54
Cleveland	40	31	New York	38	35
Denver	31	5	Omaha	15	-1
Duluth	14	9	Phoenix	61	46
Fort Worth	67	31	St. Louis	40	13
Jacksonville	78	62	San Francisco	53	9
Kansas City	31	9	Seattle	34	18
Loanbul	37	21	Traverse City	33	20
Marquette	26	16	Washington	44	36



AP Wirephoto Map

WEATHER BUREAU FORECAST — Snow and snow flurries are expected tonight in much of the northeast quarter of the nation and in the central Rockies, central Plateau, and the western central Plains. Cold weather will cover most of the country.

U.S. Economic Problems Topic of Local Address

By MARY ANGLEMIER
Church Editor

"Over a period of years, it doesn't matter who was in the White House, although the personality of the President bears weight at the time of a particular problem," said Dr. Otto Nathan to an audience of 300 persons in Temple Beth Jacob Saturday night.

Internationally known economist, teacher, author and lecturer, Dr. Nathan spoke on "The Economic Headaches of the Eisenhower Administration."

"The development of economics," stated the speaker, "leads to conflict and tension. Tariff is an important and controversial issue.

"The garment industry claims it can't afford to lower prices. In order to pay salaries, taxes and make some profit, blouses have to retail at around $2. What should be done?"

Dr. Nathan stated taxes were a big "headache;" that a revision is long overdue on the excise tax which he termed "unjust."

The problem of monopoly is still another "headache," the speaker told his listeners. If businesses merge, the government must see that small business is not squeezed out.

Dr. Nathan said he believed most of the headaches of the administrations were no one's fault; the development of our country brings new problems such as national defense, highways, public utilities, education and agriculture. "It is the age in which we live," he said.

The lecturer made the statement that of all the economic laws passed, the employment Act of 1946 was the most important.

Dr. Nathan spoke on the second in the series of cultural programs sponsored by the Jewish Welfare Federation and Council.

On Feb. 25, Herschel Bernardi, actor and star of "The World of Sholom Aleichem," will be presented.

Bare Handouts of Brink's Booty

Attorney Says Portions Went to 3 Politicians, Law Officers, Gamblers

BOSTON (INS) — A fantastic chapter of the $1,218,211 Brink's cash robbery was unveiled today and allegedly involved two or three politicians, a law enforcement officer and a dozen gamblers in the disposition of the loot.

They were reported to have gotten their hands on generous chunks of the money, according to disclosures made to District Attorney Garrett H. Byrne.

Sources close to the investigation said the money was passed out for past favors, to win friends and, in the case of the gamblers, to get the money into circulation through an underworld clearing house.

The information was contained in a statement signed by Joseph J. "Specs" O'Keefe as well as statements taken from witnesses, who formerly were reluctant to testify.

Byrne said one informant related that Joe Venuti, 45, of Everett, had been given $100,000 for safekeeping against the day it might be needed for defense of the bandits. Venuti, owner of a nightclub and a stable of race horses, committed suicide four days after the roundup of the alleged Brink's bandits.

BIG LOSSES

Authorities quoted the witness as saying that Venuti, who cleared $100,000 from his nightclub, had dipped into the gang's $100,000 after incurring big gambling losses. Officials said his suicide came the day after he borrowed $30 to pay a week's rent for his hotel room.

The $100,000 reportedly given Venuti was believed to have been part of the shares of O'Keefe and Stanley Gusciora, who is confined to Western Pennsylvania Penitentiary in Pittsburgh.

Passenger Hurt as Car Rams Utility Pole in City

Richard B. Ballard, 22, of 1159 Lakeview, was treated for head cuts after the car in which he was riding in rammed a utility pole at Henderson and Liberty Sts. early Sunday.

He was released, authorities in Pontiac General Hospital said.

Fabian D. Langevin, 44, of 226 S. Edith St., told police he hit the pole after his car skidded on icy pavement.

Woman Hurt in Crash at Telegraph Crossing

Mrs. Marian K. Miller, 26, of 3266 Giftchrest, suffered a fractured collar bone in a two-car accident yesterday at Telegraph and Voorhels Rds., police said.

She was released after treatment in Pontiac General Hospital.

The other driver, James S. Brown, 24, of 2562 Ivanhoe Rd., claimed the accident occurred when Mrs. Miller's car turned left in front of him.

City Man's Legs Cut in Auto Accident

William Pryor, 31, of 225 Oak St., is in satisfactory condition in Pontiac General Hospital after suffering severe leg cuts in an automobile accident Saturday on S. Blvd. W., authorities said.

Pontiac police said details of the accident had not yet been reported.

India Observes 8th Anniversary of Gandhi's Death

NEW DELHI (INS)—India observed the eighth anniversary today of the death of Mohandas Gandhi, the "father of the Nation."

The observances began this morning with prayers at the sacred Jumna River, where Gandhi's body was cremated after his assassination.

The 78-year-old spiritual leader of India was slain Jan. 30, 1948, as he walked in a garden. A Hindu nationalist fired three shots in Gandhi's chest and stomach.

Agence France Presse reported that the principal demonstration in honor of Gandhi's memory was a mass spinning session in which President Rajendra Prasad and Premier Jawaharlal Nehru took part.

Prasad spends an hour each day spinning, AFP reported, and he and his family dress only in clothes spun by him.

Waive Examination in Burglary Hearing

Three South Oakland County men who have admitted breaking into a gas station and slugging its proprietor Friday night waived examination Saturday before Springfield Township Justice Emmett J. Leib.

Judge Leib bound John Downey Jr., 20, of Royal Oak, and Berkley residents, Richard Cottreel, 21, and Richard Oswald, 19, over to circuit court for appearance Feb. 6.

The three were unable to furnish bond of $3,000 apiece, and were remanded to Oakland County Jail.

Grand Rapids Man Faces UAW Censure

GRAND RAPIDS (AP)—A Grand Rapids tool and die worker has been charged with conduct unbecoming a union member for joining the Michigan information committee. The committee was formed two months ago to fight integration of state and private unemployment benefit plans.

* * *

George Bronner, 48, an employe of General Motors' Fisher Body stamping plant No. 1 and committee vice chairman and executive board committee, said yesterday he must face trial on the charges before a United Auto Workers' board.

He could be suspended but not expelled from the UAW if found guilty. Suspension could result in loss of union benefits but not of his job.

* * *

Bronner said he opposed the layoff pay plan recently negotiated by the UAW with the auto industry because "I have come to the conclusion it has socialistic implications." He said supplemental pay plans deprived the worker of the full economic benefits to which he is entitled.

Ivory May Buy Field in Pontiac Area

DETROIT (AP) — Polo enthusiast John F. Ivory is selling his 40-acre polo field in northwest Detroit but plans to buy a new site for his polo team.

The present field, at Lahser and Eight Mile Rds., was purchased for $500,000 by the Market Realty Co. of Detroit.

Ivory, Detroit moving company owner, plans to locate north of Birmingham and near Pontiac. He also has checked on property in Belleville and the Middlebelt-Ford Rds. area.

An option in the purchase agreement permits the Ivory team to use the present field for this year's polo schedule which ends in October.

Adlai Endorses Ike Stand on Red Treaty

PHOENIX, Ariz. (INS) — Adlai Stevenson, candidate for the Democratic presidential nomination, agrees with President Eisenhower's quick rejection of Russia's friendship treaty proposal.

Stevenson is in Arizona while on a swing of the West. He said:

"Possessed of such information as I have, I think the President's reply is correct.

"The charter of the United Nations is itself a treaty of friendship and cooperation. That spirit will be furthered by deeds, not mere documents."

Top Variety Sports

WASHINGTON (INS)—Clarke A. Templeton, administrative assistant to the Dodge vice president and general sales manager, died Saturday night in Washington.

Templeton, a resident of Grosse Pointe Farms, was attending the National Automobile Dealers Association meeting.

He was an executive at Chrysler for 28 years.



Pontiac Press Photo

PLAN RECRUITING DRIVE—Officers of Pontiac's Army Reserve 703rd Tank Battalion shown here organizing their forthcoming recruiting drive are (left to right) Public Information Officer Lt. James Binder, M. Sgt. Florian Funk and Capt. Richard Arms, who announced plans to recruit 100 men for two new companies in the battalion. Men now in the unit have been divided into teams, and officers say records will be kept of each man's recruiting efforts.

Lions to Talk Wednesday on Buying Briggs

DETROIT (AP)—The possibility of purchasing Briggs Stadium will be discussed by directors of the Detroit Lions at a monthly meeting Wednesday, Edwin J. Anderson, president of the National Pro Football League club reported.

The Lions, Anderson said, "definitely are interested in buying" the 52,904-seat stadium if it "is for sale and at a right price."

The Lions now rent the Stadium for their home football games. If they purchased it from the Briggs heirs, they would in turn rent it to the baseball club.

No price tag has been put on the stadium but it is reportedly valued at $2,000,000.

Continue Probe of Twin Shooting

Sexton Fired Without Apparent Reason, Says One of 2 Victims

A second wounded man's story told Saturday jibes "quite closely" with that of another man also shot early Friday by an off-duty Pontiac Police patrolman, Assistant Oakland County Prosecutor Robert D. Long said today.

Robert Stephens confirmed Archie McCowen's statement that the pair were shot "without apparent reason" by Officer James B. Sexton as the three sat drinking and talking near the Lincoln Junior High School, Long explained.

Stephens, 30, of 206 State St., remained in fair condition in Pontiac General Hospital today. McCowen, 24, of 180 Norton St., was released from the hospital Saturday.

Sexton, 29, of 686 E. Tennyson, is held for investigation of assault with intent to commit murder. He may be formally charged later today, said Prosecutor Frederick C. Ziem.

A comparison of fingerprints will confirm today whether Sexton had a drunk and disorderly conviction before being placed on the force in March 1953.

Former police captains, Vance L. Hanger and Edward H. Shigley, said Saturday it was known when Sexton was hired that he had a record, but Police Chief Herbert W. Straley said he does not recall knowing of the offense at the time.

GM Is Labeled 'Economic State'

O'Mahoney Insists Laws Making Factory Share Losses Be Enacted

WASHINGTON (AP) — Sen. O'Mahoney (D-Wyo) said today the General Motors Corp. has become a "private economic state" with gross revenues a third as large as those of all the farms and ranches in America.

O'Mahoney proposed in a speech prepared for the National Automobile eDalers Assn. (NADA) that Congress lay down the rules for conduct of business relations between auto manufacturers and distributors.

Asserting tthe inventory of unsold cars is greater now than at the same period in either 1954 or 1955, O'Mahoney said such manufacturers as General Motors now take none of the risks of over-production and dealers take all the losses.

He called for establishment of industry councils which would make allotments of new cars to dealers by mutual consent between the manufacturers and distributors.

The industry, seeing "the handwriting on the wall," apparently is ready to adjust terms of its dealer franchises, O'Mahoney said. But he contended the voluntary changes should be supplemented by laws, including "a provision to the effect that in times of high inventory and difficult sales the factory bear a part of the loss resulting from over-production."

ROK Red Hunter Killed in Ambush

Intelligence Chief Shot to Death by Assassins on Seoul Street

SEOUL (AP) — Maj. Gen. Kim Chang Yong, Communist-fighting chief of the South Korean Counter-intelligence Corps, was shot to death today by assassins who ambushed him on the streets of Seoul.

The tough, 37-year-old general was struck down by a gunman who fled after pumping three pistol bullets into him.

* * *

The government, military and police officials immediately pushed a citywide search for the gunman and an accomplice who drove the getaway jeep.

President Syngman Rhee personally rushed to CIC headquarters in Seoul to direct the hunt. Earlier he had visited the hospital but Kim, a close adviser, had been pronounced dead on arrival.

SMASHED PLOT

Kim had directed the roundup of suspected collaborators with the Communists in the 1950 Red occupation of Seoul in the early days of the Korean War. Since the armistice he had been in charge of probing Communist infiltration.

Last October he broke a plot to assassinate Rhee. Eight men were arrested.

* * *

Officials indicated they had some idea of the assassins' identity. But they would not say whether they believed the killers to be Communist agents, political foes or men connected with Rhee assassination attempt.

Pontiac Deaths

Marie Victoria Garcia

Marie Victoria Garcia, 1 month, of 296 Fourth St., was dead on arrival at Pontiac General Hospital yesterday.

Born in Pontiac on Dec. 29, 1955, she was the infant daughter of Enrique and Hortensis Leal Garcia.

Surviving besides her parents are two brothers, Henry Joseph Garcia and Michael Anthony Garcia, both at home.

Prayers will be offered at 10 a.m. Tuesday from the Voorhees-Siple Funeral Home. Burial will follow in Mount Hope Cemetery.

Miss Carrie Harger

Carrie Harger, 88, of 17667 Pierson St., Detroit, died Saturday after an illness of three years.

Born in West Bloomfield Twp., she was the daughter of Edwin and Emily Evarts Harger.

Formerly a resident of the city, she was a member of the Congregational Church.

Miss Harger is survived by a niece, Mrs. J. L. (Winifred) Van Wagoner of Pontiac; two half brothers, Fred Harger of Pontiac and Edwin Harger of Starkville, Miss. She is also survived by a half sister, Mrs. Ida Gould of Ortonville.

Funeral will be at 1:30 p.m. Thursday from the Farmer-Snover Funeral Home with the Rev. William H. Marbach officiating. Burial will follow in the Drayton Plains Cemetery.

Mrs. Charles I. Lockwood

Mrs. Charles I. (Anna Mary Valentine) Lockwood, 78, of 177 Fisher Ave., died yesterday at her home after an illness of one year.

Born in Rodney, on December 20, 1877, she was the daughter of Conrad and Pauline Holsworth Kirschner. She married Charles I. Lockwood in 1910 and had been a resident of the city ever since.

Mrs. Lockwood was Past Noble Grand of Welcome Rebekah Lodge 3246.

Mrs. Lockwood is survived by two children; Mrs. Paul Hanson and Ivan Valentine, both of Pontiac, five stepchildren; Mrs. Alfred Robinson and Clarence Lockwood of Pontiac, Nina Lockwood of Big Rapids, Mrs. Edna Eversen and Arthur Lockwood of Columbus, Ohio. She is also survived by two grandchildren and five great-grandchildren.

Surviving brothers and sisters include; Mrs. Willis Gage of Big Rapids, Robert Kirschner of Rodney and John Kirschner of Detroit.

Funeral service will be held at 8 p.m. Tuesday from the Huntoon Funeral Home. A second service will be held at the Dunkard Church of the Brethern at 12 noon on Wednesday at Rodney. Burial will follow in Martiny Cemetery at Rodney.

Solomon Ringler

Solomon Ringler, 84, of 144 S. Parke St., died Saturday after an illness of eight months.

Born in Perth County, Canada, on Oct. 3, 1871, he was the son of John and Katherine Kimball Ringler. He married Margaret Godfrey in 1903.

He had been a resident of the city for 34 years and was a retired hotel manager. Mr. Ringler was a member of the F&AM Lodge 21 of Pontiac.

Surviving besides his wife are three sisters and a brother; Lena Hupfer of Wroxeter, Canada, Elizabeth Hart of Windsor, Canada, Annie Tennant of Dearborn and William Ringler of Fullarton, Canada.

Funeral will be at 2 p.m. Tuesday from the Voorhees-Siple Chapel with Rev. John W. Mulder officiating. Burial will follow in Perry Mount Park Cemetery.

The Day in Birmingham

City Woman Appointed to Post by Governor

BIRMINGHAM — Mrs. Dorothy Reason's appointment by Governor Williams to the post of Assistant County Agent was announced this past weekend. Mrs. Reason, whose husband, Walter J., is a dentist, and who lives at 515 Aspen, will be working with juvenile court cases.

Active for the past two years in investigating of Wayne, Macomb, Oakland and Lapeer families for placing of foster children in homes, she has been with the Children's Aid Society in Detroit.

"My new job will save me those three hours of transportation to and from work each day," she says, explaining that her husband, who has been in the David Whitney Building for many years, is moving his offices in a new clinic building to be completed March 1 on 14 Mile Rd. near Woodward.

Her work will be through Judge Arthur E. Moore, mainly in checking on families where neglect charges are pointed, and turning in reports to the court on whether the children should be removed from the home.

The mother of four children, Mrs. Reason has a son and daughter at Michigan State University. She began her social work with the Children's Aid post, though her college training was in languages. She attended Southern Seminary in Virginia, Simmons and Emerson Colleges and took her master's at Radcliffe, all in Boston. They have lived in their early American home here since coming from Detroit 12 years ago.

* * *

Charles K. Latham Jr. is bringing suit against the city because of zoning at Southfield and Lincoln near his home.

City Commissioners may approve tonight annexation of seven parcels of land from Troy which must also be approved by the city of Troy. It would take Birmingham limits to the railroad line just north of Derby Road.

Residents along Derby Road will have Birmingham water if another resolution is passed tonight. Troy City Manager Norman Barnard cites Troy approval of a request by Birmingham Development Co., stipulating that property owners will arrange with Birmingham Board of Education for the paving of Derby.

A multi-level structure on the site of Parking Lot No. 3-A in the block north of Hamilton between Ferndale and Park according to the City Manager's request of City Commission tonight "can well be left to the future" with a five or probably a ten year wait.

Incorporation of an alley between the parking lot and Hamilton frontage lots will be considered possible with resolutions being passed.

Property acquisition for the parking lot will be discussed with a request for a go-ahead on negotiations preliminary to the Feb. 14 necessity hearing. A report on the Hamilton-Hunter lot is also being given commissioners tonight.

The bid for Springdale Park fencing may be accepted with the contract possibly in the $5,000 bracket.

* * *

Mayor Albert E. Cobo will speak at the Men's Club of St. James Episcopal Church tonight at 7 o'clock in the church's undercroft.

* * *

Past Chiefs of the Pythian Sisters will meet at Mrs. Hazel Lawler's home, 684 Pierce, at 8 p.m. tomorrow.

Snow Buries Area to Record Depths

(Continued From Page One)

as a treacherous undercoating for today's snow.

Hillsdale County schools were decimated this morning as school busses were unable to push through drifts packed by winds of 20 per hour. Three rural schools closed for lack of pupils, and the junior and senior high schools closed to repair heating plant trouble.

KANSAS HIT HARD

Western Kansas was buried under 10 inches of snow today, and the storm's eastward path also whitened Illinois, Indiana, Missouri, Oklahoma and eastern Kansas.

Colorado and Idaho reported the heaviest falls of the season over the weekend.

South and east of the snow belt, showers and thundershowers pelted Kentucky, Teinnessee, Arkansas and Northern Louisiana.

Weather bureau officials explain the storm was caused by a cold air mass, moving south, which collided with a mass of warm moist air moving north from the Gulf.

Temperatures dropped an average of 20 degrees in the wake of the storm in northern Texas, Oklahoma, Arkansas and western Kansas.

Lowest Pontiac temperature preceding 8 a.m. was 21 degrees. At 2 p.m., temperature was 26 degrees.

Police Arrest Youth After Chasing Auto

A juvenile boy, arrested Sunday night after fleeing a reportedly stolen car, admitted to Pontiac Police he stole two other cars here recently.

The youth is being held in Oakland County Children's Home.

He was apprehended after deserting the car and dodging into a restaurant at 73 S. Saginaw St. Police had given chase after recognizing the license plate.

The car was reported stolen Sunday from a parking lot at E. Pike and Parke Sts.

Trademark Leads to Suspect's Arrest

A jeweler's trademark scratched on the back of a repaired watch led to the arrest yesterday of a Detroiter who has confessed holding up a Royal Oak gas station Jan. 21.

Police say Gordon E. Carpenter, 21, has admitted being one of the two bandits who attacked attendant Alfred Bileti, 19, after Bileti attempted to disarm them.

While one of the thieves was giving Bileti a 60-stitch wound on the head with a wrench, he or his companion dropped the watch in the struggle, police say. The watch was traced to Carpenter.

Girl, 6, Suffers Injury in Two-Car Accident

Bonnie Nichols, 6, suffered a fractured collarbone when her father's car skidded on ice and rammed into another car Saturday on W. Walton Blvd., police said.

She was released after treatment in Pontiac General Hospital.

Thomas Nichols, 37, of 3701 Baldwin Ave., told police his car spun around several times before ramming the rear end of a car driven by Forrest W. Dennis, 33, of 621 Fourth Ave.

Bloomfield Hills Adults Register for Classes

BLOOMFIELD HILLS — Today and tomorrow are registration days for courses in the Bloomfield Hills adult education department. Tonight's schedule is from 7:30 to 9 p.m. and tomorrow from 1 to 4 p.m.

Classes will include photography, ceramics, languages, interior decorating, several crafts, square dancing and others. Beginning Feb. 6 and 7 and going through March, classes will be taught by experienced teachers on Monday and Tuesday nights.

Drayton Man Injured When Car Crashes Sign

Howard L. Donker, 47, of Drayton Plains, who told Pontiac Post State Police his power steering locked in position, was reported in satisfactory condition in Pontiac General Hospital this morning as a result of an auto accident on U.S. 10 near Silver Lake Road Saturday morning.

Donker suffered chest bruises, possible rib fractures and multiple lacerations. Troopers said his car left the road and hit the cement base of a road sign.

REGISTER NOW to vote at the City Primary Election and Special City Election to be held March 5th, and General Municipal Election to be held April 2nd.

Monday, February 6th is the last day to register to vote in the March and April Elections.
Regular hours to register at City Clerk's Office, City Hall, 8:00 A. M. to 5:00 P. M.

SPECIAL HOURS:

Thursday, February 2nd, 8:00 A. M. to 8:00 P. M.
Friday, February 3rd, 8:00 A. M. to 8:00 P. M.
Monday, February 6th, 8:00 A. M. to 8:00 P. M.

FREE PARKING AVAILABLE AT HILLS ST. ENTRANCE

Dated January 14, 1956

ADA R. EVANS,
City Clerk

Today Marks the 74th Anniversary of the Birth of Franklin D. Roosevelt

WASHINGTON (INS) — Today marks the 74th anniversary of the birth of Franklin Delano Roosevelt whose 12 years and six weeks as president left a lasting mark on the United States and the world.

* * *

Roosevelt took the oath of office as 32nd president at a time when the nation faced an unprecedented economic crisis. He was re-elected while the flight against the depression was still in process.

He sought an unprecedented third term while war was raging in Europe, then expressing hope that the U. S. could stay clear of actual fighting. But he threw full American support behind Great Britian and France and against the Axis powers and was re-elected to a fourth term as the wartime leader.

Death came on April 12, 1945, just two months after completing one of his most controversial agreements of his controversy-ridden tenure.

POLITICAL STORMS

This was at Yalta, where he met with British Prime Minister Winston Churchill and Soviet dictator Josef Stalin. The meeting was designed to speed up the end of World War II, but out of it Stalin emerged with claims for vast territory which he put under Communist rule.

Yet, many contend the late president acted primarily in the interest of saving American lives. The first atom bomb had not yet been tested and whether it would be ready for use in World War II was not then known.

Roosevelt's entire period in office was marked with political storms. But each time he went before the voters, he emerged victorious.

PUSHED 'NEW DEAL'

The first president to use the radio as mass communication media for talks to the American people, Roosevelt pushed for the "New Deal," which made the federal government more powerful than ever before.

As one of his first acts, he spurred action to repeal the 18th Amendment—prohibition—in addition to proposing a breathtaking series of laws to meet the economic crisis of the 1930's.

He sought unsuccessfully in 1937 to "pack" the Supreme Court, by increasing its size and providing for mandatory retirement of older justices.

It was Roosevelt who launched the atomic age by authorizing the Manhattan Project in World War II.

The day of his birth is marked as the climax of the annual "March of Dimes" drive, a memorial to Roosevelt's own fight with polio, which had left him partially paralyzed. Out of the extensive research which developed, in large part from "March of Dimes" contributions, only last year the Salk vaccine was announced — a discovery that can well wipe out the dread disease.

There are more than 900,000 species of animal life known at present, including 675,000 insects.

Dentists Minimize Fluoride Toothpastes

CHICAGO (INS) — The American Dental Association reported today there is no adequate evidence that any fluoride dentifrice is effective in preventing tooth decay.

* * *

Dr. Harold Hillenbrand of Chicago, secretary of the association, said the evidence of the effectiveness of fluoride toothpastes is "quite limited" in contrast to overwhelming evidence of the benefits of fluoridation of drinking water.

Dr. Hillenbrand said it would be a "misconception" if the public were led to believe that fluoride dentifrices are adequate substitutes for controlled fluoridation of municipal water supplies.

Why Pay "Full" Prices? Pay Cash—Pay Less

Big Discounts on

NATIONALLY ADVERTISED First Quality **Sunbeam** ELECTRIC APPLIANCES

All in original cartons, full factory guarantee. All latest models.

Automatic Thermostat **FRY PAN**

10-Inch—$19.95 Value

14.88

Large 11-In. Size, $23.95 Value.... $17.88



FRY-PAN COVERS in Glass and Metal Now in Stock



Sunbeam **Mixmaster** $47.50 Value **$35.63**



Sunbeam **Percolator** Eight-Cup $26.95 Value **$19.88**



Sunbeam **Toaster** $27.50 Value **$20.62**



Sunbeam **Deep-Fry** $24.50 Value **$18.37**

A Small Deposit Holds Any Purchase in Layaway

98 North Saginaw Street — SIMMS BROTHERS — Electric —2nd Floor

ON SALE TONIGHT & TUESDAY ONLY!

BARGAIN BASEMENT

'CANNON' Bath Towels

1st Quality—20x40 Inches

Regular 44c Value



3 For 99c

Hand Towels..... 23¢

Wash Cloths..... 10¢

Rich, solid colors of pink, blue, maize, or green. Thirsty 'Cannon' towels.

Irregulars of $6 NYLON & RAYON Blends

PEGGY PEPPERELL **BLANKET**

72x84 Inch—Double Bed

$3.44



Satin bound blankets in solid colors of maize, light green, toast, or pink. Rayon and nylon blend.

SIMMS BROTHERS — 98 N. Saginaw —Basement

TONITE and TUESDAY ONLY SALE



SEW 'N SAVE SPECIALS

FABRICS

PERCALES - RAYONS and BROADCLOTHS

59c to $1.00 Values

29c PER YARD

Ideal fabrics for dresses, blouses, children's clothing, pajamas, skirts, curtains, etc. New patterns, florals and solids just arrived. No limit —buy all you need at this price and save.

98 North Saginaw — SIMMS BROTHERS — Bargain Basement

Bring Your FILM to SIMMS for Best Possible Prints

PRINTING DEVELOPING

ALL COLOR FILMS Sent Direct to EASTMAN KODAK for Best Color Photos

Simms RUSH all Kodachrome direct to Eastman Kodak—for best color developing. Fast, quick service—and best possible color quality.

Why Pay 20% to 40% More?

Black and White SUPER-SIZE PHOTOS

4c PER PRINT

Only genuine EASTMAN KODAK paper and chemicals used to assure best possible photos. Each photo has deckled edges and date stamped on it.

SIMMS BROTHERS

98 N. Saginaw —Main Floor

New School Term Begins ... SIMMS 2nd Semester SPECIALS

MAIN FLOOR BARGAINS

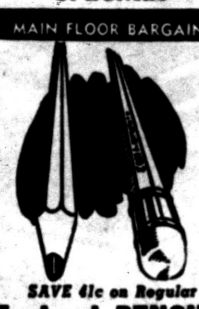

SAVE 41c on Regular 5c Lead PENCILS

12 For 19¢

Advertisers misprints bring prices down on these pencils with 1st quality leads, metal bound eraser tip.

59c HARD BLUE CANVAS 2 & 3 RING BINDERS YOUR CHOICE



44c

Your choice of 2 or 3 ring style binder.

Regular 5c Size of 2-Ring Filler Paper

3¢

50c Size 2 & 3 Ring Filler Paper 39c



Regular $1.25 Value

Zipper Binder 2 or 3 RING STYLE



88¢

Leatherette cover, zipper opening, 2 pocket.

Save Now on COLOR CRAYONS



10c Value Box of 8 — 8¢

20c Value Box of 16 — 15¢

30c Value Box of 24 — 24¢

70c Value Box of 48 — 49¢

Pencil Tablet 5c Value



3¢

For rough pencil writing.

10-Pc. Pencil Box 25c Value

3 crayons, 2 pencils, 1 pen, 1 ruler, 1 eraser, 1 protractor, all in box.

13¢

SIMMS BROTHERS

98 N. Saginaw —Main Floor

RECORD LOW PRICE!

Nationally Advertised "Bruce" WAX for ASPHALT TILE

$1.09 Value



77c Full QUART

Easy to apply, no rubbing, dries quickly. Ideal for asphalt tile floors.

SIMMS BROTHERS Cleaning Needs —2nd Floor

SLEEP TONIGHT WITHOUT PAINS OF ARTHRITIS RHEUMATISM or Your Money Back!

Take PRUVO Tablets as directed today. Prove to yourself there is no better non-narcotic relief from Arthritic-Rheumatic muscular aches and pain attacks . . . and at half the usual cost. Double action PRUVO Tablets give prompt relief from pain attacks . . . supplies Vitamin C, so essential to the health and elasticity of connecting tissues in joints and body. Use ½ the tablets in $1.50 bottle . . . if not satisfied with results, return balance to PRUVO for money back. PRUVO is so safe, too . . . so why not join the thousands living a more comfortable life, thanks to PRUVO. In case of severe pain, see your doctor. Save money on PRUVO by buying 225 tablet Clinical size at $4.00, or 450 tablet Hospital size at $7.50.

SIMMS—DRUG DEPT.

DRUG DEPT. SPECIALS

Tonight and Tuesday Only



For Comfort and Long Wear Athletic Supporter

$1.00 Value

Gives you comfortable support while engaged in heavy work or action sports.

79¢

Noxzema Brushless SHAVE CREAM 90c Size ..... 45¢

Dial Type BABY SCALE $7.50 Value $5.50

Famous Electrosteam VAPORIZER $2.95 Value $2.49

Relieves Swollen Legs



ELASTIC HOSIERY

Irrs. of $10 Values

$3.98 Pr.

If you suffer from tired, aching varicose veins—wear nylon elastic stockings for perfect support. Choice of knee or thigh length.

JERIS Special HAIR TONIC & TALC $1.32 Value ..... 99¢

Famous ORA DENTURE CLEANER 69c Value .... 2 For 89¢

Famous PRELL SHAMPOO 57c Size ..... 2 For 79¢

FREE DISPENSER ... with Family Size WILDROOT CREAM-OIL

a $1.75 value... $1.19 Plus Tax



45c Listerine TOOTH PASTE 2 tubes for 59¢

49c Colgate TOOTH PASTE 2 tubes for ..... 69¢

47c Kalynos TOOTH PASTE 2 Tubes for..... 69¢

Famous PENETRAY INFRA-RED HEAT Lamp



$1.10

Soothing heat instantly.

SIMMS BROTHERS

98 N. Saginaw —Main Floor

BABY NEEDS SPECIALLY PRICED

MONDAY & TUESDAY ONLY!

Baby 'BIRDSEYE' DIAPERS

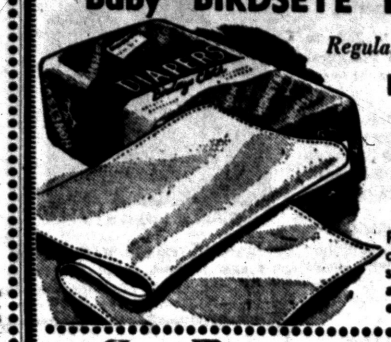

Regular $2.39 Value

FULL DOZEN **1.74**

Rip-resistant Birdseye cloth diapers in full standard size. Soft, and absorbent too! Full dozen, now on sale.



Easy to Clean—ENAMEL DIAPER PAIL

With Cover

Heavily enameled — won't stain, absorb odors. Large capacity. Acid resistant.

2.49



Compact Folding Style Baby Auto Seat

$1.50 Value, 77¢

Heavy canvas seat on sturdy metal frame. White piping on canvas.

Oval Shaped—ENAMELED Baby Bath Tub

Full 18-Inch Size

1.69

Rolled edges for extra strength and safety.

30-In. Size 2.89





Stain-Resistant—ENAMELED Training Pot

Broad, sloping brim for comfort. Won't stain, easy to clean.

49¢



Very Flexible — Unbreakable Plastic Diaper Pail

$3.95 Value **2.95**

Save $1 on this easy to clean, plastic diaper pail. Tite-Fit sanitary cover, removable handle, choice of 4 colors with nursery design.



22x15-Inch Unbreakable Plastic Bath Tub

$2.95 Value

Easy to clean tub. Lightweight, odorless. Choice of 3 popular colors.

2.79



Holds 7 Baby Bottles Bottle Sterilizer Lift-Out Rack

2.89

Retains steam vapor for complete sterilization. Heavy enameling.

98 North Saginaw Street — SIMMS BROTHERS — Infants' —Main Floor

SALE PRICES for TONITE and TUESDAY Only

BOY'S WEAR SPECIALS

1st QUALITY WHITE RIBBED



Boys' Athletic Shirts

5 For 99c

Regular 39c each, now at this low price. Combed yarn, full cut for action and comfort. All sizes S-M-L.

COLORFUL BLAZER STRIPES



Boys' Socks

12 Pair in Box $1.19

Slight irregulars of 25c socks, but does not lessen wearing quality. Ankle length style in sizes 6 to 10½. Assorted colors. 12 pair in box.

Warm Heavyweight JERSEY



Boys' Gloves

5 Pr. 99c

Choice of colors, navy, light blue, red or brown. Gloves fit sizes 4 to 12. Smooth, warm jersey.

98 North Saginaw Street — SIMMS BROTHERS — Boyswear —Bargain Basement

Simms Is OPEN TONITE Until 10 P. M.

$IMMS $HOPPERS $PECIALS

MONDAY & TUESDAY ONLY!

8-Piece 'HOSPITALITY' Snack Sets

★ 4 Cups ★ 4 Plates

Regular $1.49 Value

97c



Exactly as pictured. 10-in. recessed plates hold matching cups. Ideal for individual servings. Use for informal snacks, TV viewing, etc. In box.

Popular OVAL Shaped—About 22x18x10 Inches

Willow Clothes Basket



$1.69 Value 1.27

Lightweight, yet durable woven basket with sturdy handles. Rim and bottom reinforced, smooth interior. As shown, limit 2.

PLASTIC BASKET LINER 59c

Exactly as Pictured—Galvanized Sheet Steel

20 Gallon Size Rubbish Burner



Regular $4.95 Value 3.88

The cover, sides, bottom are perforated for complete burning of rubbish. Safer than other burners. Corrugated sides, 4 legs for draft.

CLOTHES HAMPERS

$8.95 Value —Simms Price— 2.77

Beautifully decorated fiberboard in choice of colors. 25 inches tall by 19 inches wide. Exactly as pictured.

$9.95 Value —Simms Price— 4.77

Plastic pearl top, ventillated, woven, sturdy frame. Full 2-feet tall, 19 inches wide. Choice of colors.

Rubber Stove MATS

15x17½-Inch Size



$1.19 Value 27c

Protects top of stove. Waffle patterned rubber mat, won't burn or cause damage to stove. Coral color only at this price.

Makes Any Shade of Toast Desired

Mirror-Like CHROME PLATE Automatic Pop-up Toaster



$17.95 Value 8.99

As pictured, chrome plate finish, black bakelite handles, regulator knob, crumb clean-out door, dependable timer. With cord and plug.

SIMMS BROTHERS

98 N. Saginaw —2nd Floor Values

Dog-Tired Mailmen Given Police Escort

TRENTON, N. J. (INS)—Starting today, all mail carriers who are brave enough to foray into the Parkway Village section of nearby Ewington — known to postmen as "no man's land"—will have the protective company of police escort.

The drastic measure was taken by community fathers who were faced with a dwindling supply of postmen and a mounting supply of complaints because of a three-week epidemic of dog-attacks on letter carriers.

Twenty mailmen have been incapacitated so far and five men have asked for transfers but owners reportedly still will not restrain their pets.

As an added safety measure, the 350 families in the community were told mail deliveries would cease if the animals were not removed from the streets.

Fine Town Spirit

LITTLEFIELD, Tex. (AP)—This town gets its streets cleaned with monthly street sweeps. Usually around 50 volunteers participate.

Local Man to Explain Armed Force Reserve



JOSEPH SHERMAN

Chief Aviation Machinist Mate Joseph Sherman, Royal Oak resident currently assigned to enrollment center at Naval Air Station, Grosse Ile, in a tour of active duty with the Armed Forces, will be at Elks Temple, Pontiac, Thursday through Saturday, Feb. 2-4.

* * *

Between the hours of 10 a.m. and 8 p.m., Sherman will be available to explain the new Armed Forces Reserve Law to interested young men between 17 and 31 who are faced with problems concerning their military obligations.

Parents are also invited to meet with Sherman to ask questions concerning the Naval service.

Accompanying Sherman will be Chief Aviation Machinist Mate Oscar Phillips, who will interview applicants interested in the active-duty stationkeeper program of the air station.

Veterans eligible for this type of duty must have served a minimum of 22 months in active duty. Under the program, there are no transfers involved, except at the person's own request or in time of national emergency, Sherman said.

Isthmus Crosser Dies

SAN FRANCISCO (AP)—Mrs. Carrie M. Landers, 101, who crossed the Isthmus of Panama on a mule while coming to California 99 years ago, died after a long illness. She was born in New York.

The first coal-burning gas-turbine locomotive model in the United States was constructed during 1950.

About two billion tons of low grade ore lie within 100 feet of the surface in the Upper Peninsula of Michigan.

1 Dozen Cartons LARGE EGGS..... 49c Doz.

BAZLEY CASH MARKET

Kosher Style CORNED BEEF..... 29c lb.

Lean Blade Cut CHUCK ROAST.... 29c lb.

Tender BeefB CLUB STEAK 39c lb.

Lean Meaty PIG HOCKS 19c lb.

Fresh, Lean GROUND BEEF 29c lb.

Lean Beef SHORT RIBS 19c lb.

This valuable coupon entitles the bearer to a 2-lb. limit SLICED BACON COOD TUES. AND WED. 17c lb. With Meat Purchase

Now Save $20.00!

FAMOUS NATIONALLY ADVERTISED BRAND NEW MODEL 805

EUREKA Roto-Matic



Reg. $69.95

This Sale ONLY $49.95

COMPLETE WITH DELUXE ATTACH-O-MATIC TOOLS

HURRY! QUANTITY LIMITED!



NO DUST BAG TO EMPTY
ZIP-CLIP SWIVEL TOP

SMALL DEPOSIT! $1.25 PER WEEK

See Live Demonstration At Our Store Now or...

ALL THAT'S MODERN IN ONE CLEANER —and you save $20!
- 8 pc. set Deluxe Attach-O-Matic Clip-on Tools
- New Easy Action Zip-Clip Swivel-Top
- Super Power—Cleans Thoroughly

90 DAYS SAME AS CASH

Wayne Gabert

Your Electrical Appliance Specialist

121 N. Saginaw St. FE 5-6189

Traitor Awaits Terms of Parole

A Silenced Tokyo Rose Hopes to Be Permitted Domicile in the U.S.

CHICAGO (AP)—Tokyo Rose, welcomed home from prison by her family, reports to the U. S. courthouse in Chicago today to learn the terms of her parole from the federal reformatory at Alderson, W. Va. She served 6½ years of a 10-year term for treason.

* * *

Tokyo Rose — Mrs. Iva Ikuko Toguri D'Aquino — whose low-voiced talk of pretty girls and home over Radio Tokyo tantalized GIs in the Pacific in World War II—went into hiding from reporters after her arrival in Chicago yesterday.

A brother, Fred Toguri, said she didn't want to talk to newsmen before her appearance at the courthouse because "she doesn't want to do anything to jeopardize her parole."

Mrs. D'Aquino, who was born in Los Angeles, was served with deportation papers when she was released from prison Saturday.

Mrs. D'Aquino feels she has "served her punishment" and that she wants to remain in America and be an American citizen.

She drove from West Virginia with her father Jun Toguri, the brother and a sister. The family moved to Chicago after all persons of Japanese ancestry were relocated from the West Coast in World War II.

* * *

The government contends Tokyo Rose lost her citizenship on conviction of treason in San Francisco in 1949.

Mrs. D'Aquino's husband Philip, a Portuguese, is working for a newspaper in Tokyo.

Merchant Vessel Rams Tug, 3 Barges in Fog

NEW ORLEANS (AP)—A merchant vessel ran down a tug with three barges in tow on the fog-bound Mississippi River early today, the Coast Guard reported.

The duty officer said one barge had a hole knocked in it and another was cut loose.

The tug was identified as the Perry N, but the merchant vessel was not identified. No injuries were reported.

A solid of platinum the size of a standard pound of butter would weigh 22 pounds.

Over 40 Years of Service!

THOMAS ECONOMY FURNITURE CO. 361 S. SAGINAW ST. PONTIAC

New WAGON WHEEL Design!

COMPLETE 8-PIECE....

MAPLE BUNK BED OUTFIT

INCLUDES: Double Deck Bunk Bed, 2 Innerspring Mattresses 2 Springs, Ladder & Guard Rail



SAVE $30 ★ Usually Priced at $129.95

Designed to Sell for $129.95

$99.95 SAVE $30.00

ONLY $10 DOWN

Space-Saving Double Decker Makes Into 2 Separate Twin Beds

A TERRIFIC BARGAIN!



There have been many bedding bargains before, BUT NEVER, NEVER ONE LIKE THIS! Not just the bunk bed for this sensationally low price, but a complete 8-piece outfit. Yes, the whole works for ONLY $99.95 and there's nothing else to buy! The bunk bed is in the handsome, popular new wagon wheel design that's so much in demand everywhere. Enduringly constructed of staunch maple in glowing amber-tone finish. You also get two extra-comfortable innerspring mattresses, two rustproof steel springs, sturdy ladder and guard rail.

Store Open MONDAY and FRIDAY Evenings Until 9:00!

Ample Free Parking — Easy Credit Terms!

Over 40 Years of Service!

THOMAS ECONOMY FURNITURE CO. 361 S. SAGINAW ST. PONTIAC

Protect Your Family

Relieve Suffering of Contagious Colds!

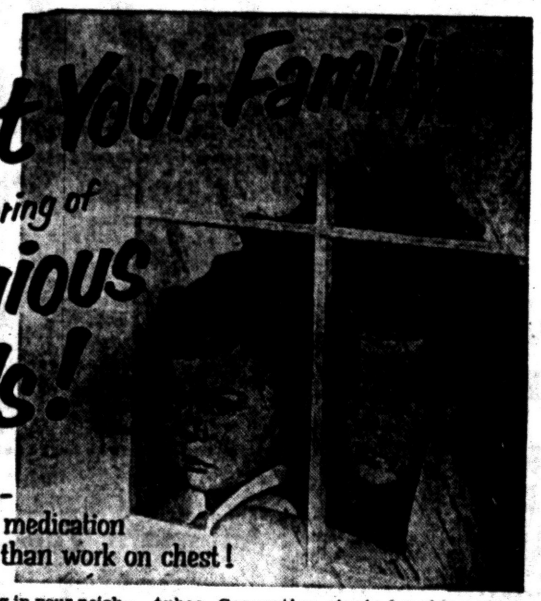

Now—more than ever—you need one sure medication that does more than work on chest!

With infectious colds raging in your neighborhood, don't gamble with unknown, untried treatments. For your family's sake, use the famous medication that *acts two ways at once:*

1. Vicks VapoRub relieves muscular soreness and tightness, stimulates chest surfaces.

2. *At the same time,* VapoRub's special medicated vapors also bring relief with every breath.

Soothing vapor medication travels deep into the nose, throat and large bronchial tubes. Congestion starts breaking up. Coughing eases. Soon you enjoy wonderful, warming relief that lasts for hours.

So when an infectious cold strikes, insist on tried and proved Vicks VapoRub.

Works Great in Steam, too

For most effective relief from croupy coughs, that choked-up feeling... use Vicks VapoRub in steam as directed in folder. You'll get such fast, *direct* relief!

Rub on Relief...Breathe in Relief

VICKS VAPORUB

Vicks and VapoRub are registered trade marks

AND FOR STUFFY HEAD-COLD DISTRESS formula with antihistamine opens your nose for hours try new Vicks Medi-Mist Nasal Spray. Wonder-drug action—lets you breathe almost as if your cold had gone.

Meat packers must sell $10 worth of products to earn four cents in profit, according to the North Carolina State College School of Agriculture figures based on 1954 operations.

In every 60 minutes U.S. railroads originate 3,866 carloads of freight for their destinations.

The GOOD HOUSEKEEPING SHOP of PONTIAC

FREE! BLANKET WITH THIS EASY WASHER

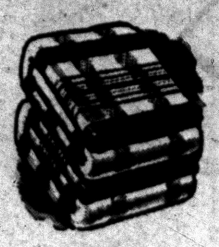

SAVE $52.18

On This Speedy Twin Tub

Easy Spindry

$127.77 WITH TRADE

Regular $179.95 Value



WASHING: Saves your clothes with gentle yet thorough action!

RINSING: New exclusive Power-Flush Rinse for surging-cleansing action!

DRYING: Super jet-speed spin-dry action cuts drying time!

NO MONEY DOWN

Long Easy Terms—90 Days Same as Cash

The GOOD HOUSEKEEPING Shop of PONTIAC

51 West Huron St. Shop by Phone, Too! Phone FE 4-1555

Open Monday and Friday Evenings 'til 9

Abortion Trial Opens in Philly

Couple Faces Charges of Contributing to Death of Food Chain Heiress

PHILADELPHIA (AP)—A bartender and his beautician wife go on trial today on charges they performed the illegal operation that killed a young heiress two months after her story-book elopment with a motorcycle policeman.

* * *

Defendants in the case that has attracted nationwide attention are Milton Schwartz, 49, and his wife, Rosalie, 42. Boh have been free in $5,000 bail since their Sept. 12 arrest.

The Schwartzes specifically are accused of abortion, abortion causing death and conspiracy in connection with the death of Mrs. Doris Jean Silver Ostreicher, 22-year-old heiress to an east coast food chain fortune. They face a maximum sentence of 10 years in prison and a $6,000 fine.

CAUSE OF DEATH

The red-haired beauty died in the Schwartzes' north Philadelphia apartment on the night of Aug. 24, three days before her 23rd birthday and exactly two months from the day she had eloped to Georgia with Earl M. Ostreicher, Miami, Fla., policeman after a whirlwind, four-weeks romance.

* * *

The cause of her death, established by the medical examiner after an autopsy was performed, was an unsuccessful abortion. The girl's mother, Mrs. Gertrude Silver, is also charged with abortion, abortion causing death and conspiracy. Her father, vice president Herman Silver of the huge Food Fair supermarket chain, has not been implicated in the case.

Mrs. Silver is not scheduled to go on trial at this time.

* * *

The mother said Doris left her policeman-husband in Miami Beach because he had mistreated her, and asked her father to start divorce proceedings. Ostreicher called these assertions "ridiculous."

Marble busts of Shakespeare, Socrates, Cicero, Napoleon and Wellington have been presented to the Leeds, England, Guildhall by J. Clifford Sherburn.

TODAY'S ASSIGNMENT FOR:

JUNIOR EDITORS



KNOW YOUR LIBRARY—1

The Card Catalogue

Your library is a treasure house of fun and knowledge. It can help you in your school work or provide you with pleasure in your spare time.

Whether you live in the city or country there is a free library nearby. In some outlying areas books are carried to readers by bookmobiles or even on horseback.

First meet your librarian. She will fill out a library card so you can take home books from the circulation department. Reference books, however, must remain in the library.

The quickest way to find your book is in the card index file. There is at least one card for every book in the library. The cards are listed alphabetically by authors, titles and subjects. This means you must know your alphabet to find the books you want.

Here are a couple of Junior Editors in their library. The boy reads a notice on the wall. The girl looks in the file under M. For your scrapbook, color this picture with crayons or water colors.

JUNIOR EDITORS pays $10 for any reader's idea that is used. Write your suggestion to "Junior Editors" in care of this newspaper; it cannot be acknowledged or returned and in case of duplication of ideas, the first submission will be accepted.

TOMORROW: Making a Bookmark

Pilot Abandoning Attempt for Record Non-Stop Flight

SHANNON, Ireland (AP) — Airline veteran, Capt. William J. Judd completed a solo transatlantic hop today but radioed he was abandoning his attempt to set a nonstop New York-to-Cairo distance record in his light plane.

Judd, a Trans World Airways veteran, flew over the southern coast of Ireland this morning and headed for Rome in his 230-horsepower, single-engine Cessna-180.

He had reported earlier that he expected to reach Rome about 6:30 p.m. and that he would decide then whether to land for refueling or push on to Cairo.

* * *

The Egyptian capital is 1,360 airline miles from Rome.

Judd, 40, has flown the Atlantic 120 times as a pilot for TWA. He took off at 8:31 a.m. yesterday from White Plains, N.Y., in a freezing drizzle and said he would shoot for Cairo if he had 50 gallons of fuel remaining when he reached Rome.

Judd hoped to better the nonstop record for light planes set in 1949 when the late William Odom flew 4,957.24 miles from Honolulu to Teterboro, N.J. The New York-Cairo flight totals 5,643 miles.

* * *

Judd took along on the trip two roast beef sandwiches, milk, a bag of oranges and apples, raisins and malted milk tablets.

His plane was "overloaded" by 2,000 pounds of extra gasoline, an airport official said, which would cut his normal 155 m.p.h. cruising speed to about 130 m.p.h.

* * *

A native of New Haven, Kan., Judd has lived in Cairo five years with his wife and two sons. He said he wanted the plane in Cairo and decided to fly it there because it was "easier" than having it shipped.

His wife Colette, a former TWA hostess, left for Paris Saturday aboard a commercial flight. Their two sons were in Paris and were expected to accompany Mrs. Judd to Cairo by airliner.

Judd flew from New York to Cairo in 1954 in a similar small plane, making three stops en route.

It Might Work Well

SEOUL, Korea (AP) — The Salvation Army is going to help keep country girls from going astray in the big city. It has opened an office in the Seoul railway station. When the girls arrive, they will be met by Salvation Army workers who will direct them to good lodgings and let their parents know where they are.

Waite's is tops

Open Monday NIGHTS till 9:00

most practical dress ever . . just dip and hang to dry . .

100% Dacron Dots . . . . . and fashion dash!



24.98 by L'Aiglon

- 12-20, 12½-20½
- red, navy, black

Delectable 100% Dacron so pleasing to the touch and so easy to care for . . . forget all about the ironing. Permanent pleats with smart tucked bodice and sparkling patent leather belt. Truly a treasure year 'round by world famous L'Aiglon — favorite of women the world over. Hurry in today for yours.

Waite's Better Dresses—Third Floor of Fashion

Sale reg. to 1.98 Yd. newest blend

Miracle Fabrics!

- All First Quality Full, Plump Bolts!
- 40-45" Wide to Each Bolt!
- All Washable Wonders!

87c Yd.



Waite's Fabric Center—Fourth Floor

PACKS MORE PLEASURE

because it's More Perfectly Packed!

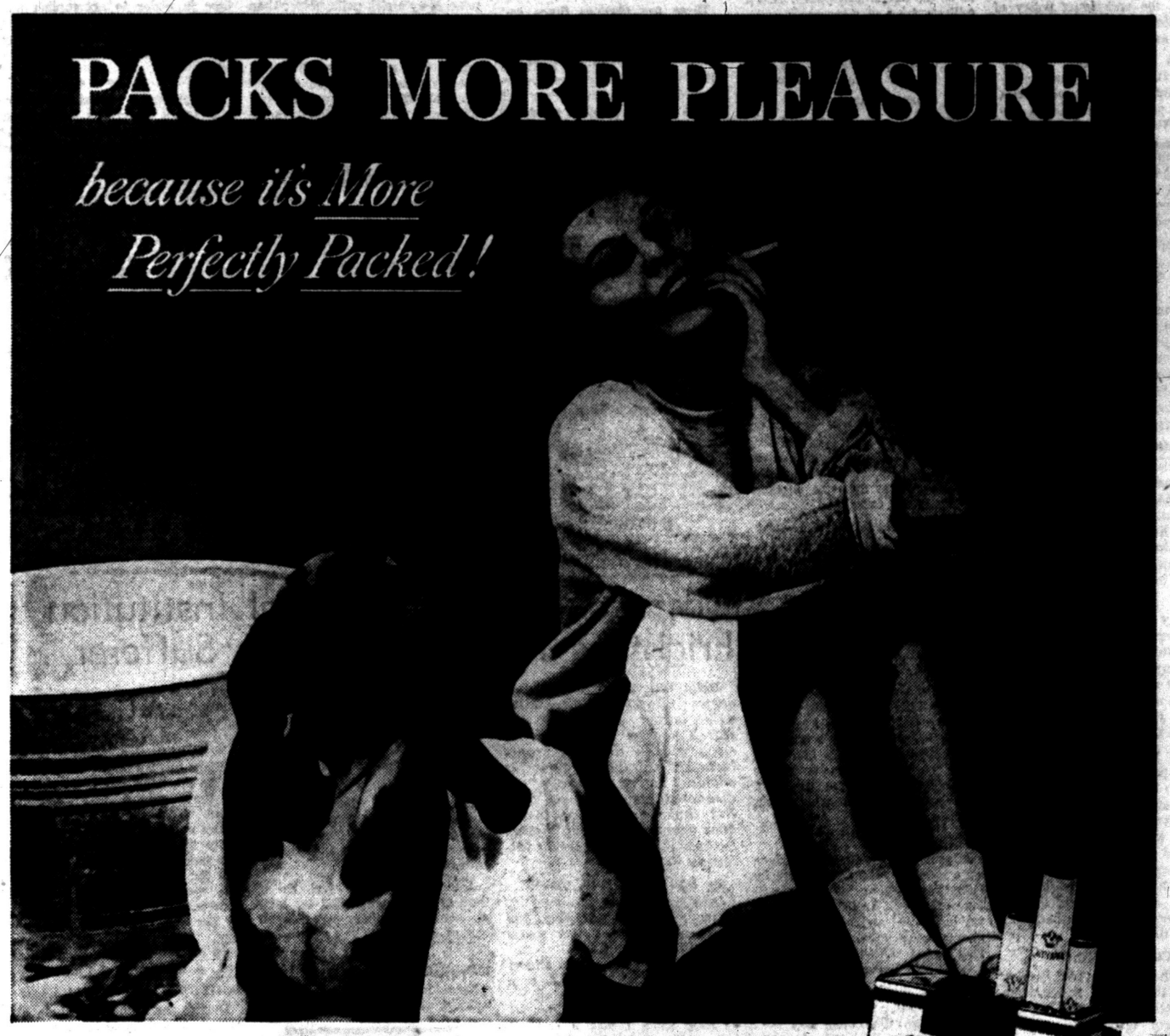



KING-SIZE & REGULAR

Satisfy Yourself with a Milder, Better-Tasting smoke—packed for more pleasure by exclusive Accu-Ray



The more perfectly packed your cigarette, the more *pleasure* it gives . . . and Accu-Ray packs Chesterfield perfectly.



To the touch . . . to the taste, an Accu-Ray Chesterfield satisfies the most . . . burns more evenly, smokes much smoother.



Firm and pleasing to the lips . . . mild yet deeply satisfying to the taste — Chesterfield alone is pleasure-packed by Accu-Ray.

CHESTERFIELD MILD, YET THEY Satisfy!

©Liggett & Myers Tobacco Co.

MYER'S Special Diamond Offer

DIAMOND 1/3 Carat

$19 $1 DOWN $1 A WEEK

MYER'S

THE PONTIAC PRESS

Pontiac 12, Michigan
Trade Mark Daily Except Sunday
Published from The Pontiac Press Building

Harold A. Fitzgerald
President and Publisher

Horace P. Snow, Executive Vice President and Advertising Director
Howard H. Fitzgerald, Vice President and Business Manager
Russell Ramsey, Treasurer and General Advertising Manager
Earl M. Titsworth, Circulation Manager
John W. Fitzgerald, Secretary and Editor
John A. Riley, Promotion Manager
W. Chester Fessler, Retail Advertising Mgr.
Robert B. Tate, Managing Editor
Gerard C. Inman, Classified Manager

Entered at Post Office, Pontiac, as second class matter

MEMBER OF THE ASSOCIATED PRESS

The Associated Press is entitled exclusively to the use for republication of all local news printed in this newspaper as well as all AP news dispatches.

The Pontiac Press is delivered by carrier for 40 cents a week; where carrier service is not available by mail in Oakland, Genesee, Livingston, Macomb, Lapeer and Washtenaw Counties it is $12.00 a year; elsewhere in Michigan and all other places in the United States $20.00 a year. All mail subscriptions payable in advance. Phone Pontiac FE 2-8181

MEMBER OF AUDIT BUREAU OF CIRCULATIONS

MONDAY, JANUARY 30, 1956

Safe Driving Courses Investment in Safety

Doubling the number of Pontiac High School students who can take driving instructions is a wise safety step forward.

The addition of two more instructors who will begin their work with the second semester, means that a total of 336 students can be enrolled in these classes. Besides 30 hours of classroom work, they will get six hours each of actual driving in cars provided by the Pontiac Retail Store.

★ ★ ★

Increase in the number of driving instructors to four is more than a wise safety move, however. It recognizes the fact that after February, 1957, under a new State law anyone under 18 must have passed this course to get a driver's license.

★ ★ ★

Records show that graduates of driver training courses have 50 per cent fewer accidents than others in the same age group. This makes the cost of instructors' salaries and of operating training cars an essential investment in greater highway safety.

No community of Pontiac's size can afford to be without such facilities.

Aid to Medical Schools Proposed by Eisenhower

In a special health message to Congress, President Eisenhower has urged the lawmakers to provide $250,000,000 for a five year program of aid to the Nation's medical schools.

This much needed aid would be made available on a matching basis. Besides medical schools, institutions eligible for assistance would include schools of osteopathy, public health, dentistry and other research centers.

★ ★ ★

Another sensible feature of the message is the $126,525,000 asked for basic research. This money would be made available for further study by the National Institutes of Health of such problems as cancer, heart and mental diseases, arthritis and other unconquered human ailments. These funds would be distributed in grants to medical schools, hospitals and private laboratories.

★ ★ ★

Notably absent from the message is the controversial reinsurance proposal previously advanced by the President and given a chilly reception by Congress. Mr. Eisenhower reports, however, that private insurance companies may progress more rapidly in extending insurance coverage by pooling their risks. He added that if this plan doesn't work out, he will resubmit the reinsurance program.

★ ★ ★

The President is wholly justified in asking Congress "to give continued support to the quest for better health." As he rightly points out the proper role of the Federal Government is that of a partner who provides assistance without interference in personal, local or state responsibilities.

Congress owes it to the country to give this message prompt attention.

British Woes Economic

Things aren't going well for Sir Anthony Eden and his Conservative Government in Britain.

Even Tory newspapers are critical of the Prime Minister's latest speech on homefront difficulties. They seem to feel that he wasn't tough enough in dealing with problems of inflation, imbalance of trade and overemployment.

★ ★ ★

From this distance it looks as if prosperity is the big trouble. There simply aren't enough goods, jobs, money and exports to keep things going at the present rate. Sir Anthony not only had recognized this but has shown definite intentions of doing something about it.

In Eden's opinion, virtually nothing is impossible for Britain "if once our balance of payments could be put right and our reserves built up to a reasonable figure."

★ ★ ★

To understand the government's problem, it is necessary to know what kind of an economy Britain has. Its people must produce the right goods at competitive prices and sell enough of them abroad to pay for food and raw materials they must import. In addition, they must maintain the value of the pound, a high standard of living and create a military defense outranked only by the United States and Russia.

★ ★ ★

All signs indicate the need of such remedies as deflation, credit restrictions, less consumer goods and a reduction in government expenditures. Those who know Eden best have no doubt of his willingness to apply these remedies.

The Man About Town

After Oil; Got Salt

May Bring New Industry to Field in This Area

February: Weatherwise, usually too long—and a day longer this year.

The Pontiac area in the not too distant future may be a salt producing section on a large scale. Our nearest attempt at striking oil or gas has found neither in paying quantities, but an enormous strata of salt and brine was struck. After over two years of drilling on the Williams Farm, 12 miles northwest of Pontiac, the **Top-O-Michigan Development Company** has given up work for the winter. According to

Superintendent Frank Summers,

a depth of 6,488 feet was reached. The salt strata goes down from the 2,250-foot level, and is 300 feet thick. The supply is practically without limit, and might furnish all the salt needed for icy pavements and dusty roads in our county for generations to come. Salt wells in Tuscola County long have furnished all of this material needed there.

On the national average, women now live six years longer than their husbands and are about three years younger, making a nine-year difference in the life expectancy of average couples. Thirteen per cent of our women are widows and only four per cent of our men are widowers.

When Pontiac City Manager

Walter K. Willman

was informed that a voting machine was set up in the City Commission chambers for a demonstration, he said, "well, that's the closest the city has ever been to one yet!"

Other attempts at drilling for oil in this part of the state are not meeting with success. Wells on the

Jarvis Gage and Delbert Smith

properties near South Lyon have been abandoned after going down for around 5,000 feet.

Canned laughter has become so evident and notorious on TV programs that

Thomas Valentine,

who equips many stations for it, says he's ashamed of it. On many programs the "applause" you hear is run off a phonograph record.

The current issue of that magazine that is supposed to be an authority on what its name indicates,

"Mademoiselle,"

is its centennial number. It compares the life of the woman of 100 years ago with that of today's woman. But it is not the "collector's item" that its publishers claim it to be. For instance, it says the bride of a century ago cooked on a coal stove. It really was a wood stove, coal being in little use for that purpose at that time. The magazine also refers to Buffalo Bill and Jesse James as "fictional characters."

I like that slogan of the

Michigan Tourist Council,

in plugging for the state's ski resorts: **"For the young—AND young at heart."**

Verbal Orchids to—

Mrs. Dora Copeland

of 485 Lowell St.; eighty-sixth birthday.



"It's a Road—It Just H asn't Been Used Much"

David Lawrence Says:

Today's International Peace Overtures Are Reminiscent of World War II Prelude

WASHINGTON — These are dangerous times in the world. The news dispatches read strangely like those that appeared just a few months before World War II broke out.

* * *

There are the same sinister moves by aggressor governments. There is the same reckless partisanship inside the national legislatures of the democracies thus encouraging the aggressor government to think that peace-at-any-price is the underlying policy of all political parties in America, France and Britain.

There is the same duplicity behind the scenes as the aggressor builds up armament while piously proclaiming peaceful motives. There is the same cry that the democracies are unprepared militarily and that they are sacrificing guns for butter even as the plaintive call comes for more air power to match the enemy's growing strength.

Perhaps the foregoing will strike a note of reminiscence to Sir Anthony Eden, England's prime minister, who today confers here with President Eisenhower. For the famous British diplomat played a conspicuous role in the pre-war years and saw the gathering storm from the inside of the Chamberlain government before he resigned dramatically as foreign secretary in February 1938.

EDEN SHOULD KNOW

Few men have had such intimate experience with the chicanery of totalitarianism, particularly Russian maneuvers and tricks, as Anthony Eden. Few in parliamentary life know so well how foreign policy can be made a football of politics to the detriment of a nation.

Many Americans probably have forgotten that as late as six months before the war broke out Prime Minister Chamberlain proposed a draft law be passed and was met by the bitter opposition of Clement Attlee and the Socialist Labor Party.

All this has a familiar ring — political parties seeking partisan advantage by playing on the emotions of an uninformed citizenry. Here was Chamberlain, on the "brink of war," struggling to make a show of firmness to Hitler only to be frustrated by a party in opposition strong enough to threaten defeat at an election perhaps on a peace-at-any-price basis if the minister didn't accede.

TOO MUCH BICKERING

Today there is a divided government in the United States. One party controls Congress and the other party controls the White House. Democrats in Congress keep up constant sniping which must encourage the shrewd Kremlin men to believe this is the time for them to muddy the waters. Hitler used the same strategy with his peace offers just before each act of aggression. In fact, he proposed and Chamberlain signed in 1938 a statement saying the two nations had agreed "never to go to war with each other."

The latest effort of Democrats is to put the Eisenhower administration in an embarrassing position because it has rejected the same kind of offer — a treaty proposed by Bulganin to eliminate war between Russia and America. Some Democratic spokesmen are saying they were "not consulted on details" of Ike's answer, while other Democrats say they don't like "the way it was handled."

What does it all mean? What can be done about it? Public opinion which transcends petty politics can command the answer. Hitler understood only one language just as do the Kremlin dictators. That's military force plus economic force. Hitler was allowed almost until the outbreak of war in September 1939, to trade freely and get supplies for his armament machine from every country.

The sooner the free world begins to sacrifice pounds, francs and dollars of trade and cuts off vital raw materials from the enemy and the sooner the military power of the United States and its allies is built up at whatever cost is required, the sooner will there be a feeling of real security that a world war can be prevented.

For the assumption that the Kremlin would not dare to start a world war is as spurious as the assumption so often made early in 1939 that Hitler wouldn't dare take on both Britain and France. It was Molotov who chose to carry on a two-faced negotiation first with London and then Berlin which resulted in the Nazi-Communist alliance. Today the same Molotov sits behind Bulganin.

These are perilous times especially since this is an atomic age, when political bickering and procrastination can be fatal.

It is to be hoped conferences between Eden and Eisenhower will help to strengthen allied solidarity and bring forth a fearless definition of America's objectives. This definition was sadly lacking in 1939. A clear definition of policy for the United States today is again being befuddled by selfish politics.

(Copyright, 1956, New York Herald Tribune Inc.)

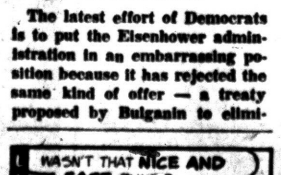

Relief for Bad Sacroiliac Recounted by Columnist

By WILLIAM BRADY, M. D.

Dr. Joel E. Goldthwait described relaxation of strain of the sacroiliac joints in 1907.

That was the first I heard of relaxation, sprain, strain, dislocation, displacement or even the slightest motion in the sacroiliac joints.

I was taught in medical school that no movement in these joints was possible, except in a woman about to bear a child.

The sacroiliac joints are the junctions, one on either side, of the sacrum or base of the spine with the ilium or wing of the innominate (hip, pelvic) bone on either side.

Prior to Goldthwait's elucidation of sacroiliac strain most victims were content to take a lot of fool medicine for lumbago, sciatica or rheumatism, use lively liniments, apply porous plasters or go to Tepid Springs to have the acid, waste matter or poison boiled out of their systems.

QUICK RELIEF

I believe osteopathic physicians were manipulating what they called subluxation of the sacroiliac or slipped innominate (hip or pelvic bone) and, what's more, giving many patients quick relief long before Dr. Goldthwait published his paper on sacroiliac strain.

Sometimes, said Dr. Goldthwait, the iliac bone has become slightly displaced, slipping forward.

Replacement must be tried by hyperextension of the spine—the patient lies face down with chest and shoulders on one table, thighs and legs on another.

This allows the body to sag or hang, tending to pull the sacrum forward on ilium.

I'm merely telling you what Dr. Goldthwait said. Please don't ask me to explain it.

I must accord the osteopaths credit for their recognition of motion in the sacroiliac and their skill in relieving or correcting the trouble.

BIT OF ADVICE

Here's a bit of simple advice for the protection of all sacroiliacs: Never bend your back to lift anything off the floor or ground.

Squat down, keeping your back erect, and use your thighs to lift with.

Let me suggest that if you do strain your sacroiliac, manipulation by an osteopath may be your best bet.

Signed letters, not more than one page of 100 words long, pertaining to personal health and hygiene, not to disease, diagnosis, or treatment, will be answered by Dr. William Brady, if a stamped self-addressed envelope is sent to The Pontiac Press, Pontiac, Michigan.

(Copyright 1956)

Case Records of a Psychologist:

Doctor's Threat of Mental Institution Frightens Neurotic Asthma Sufferer

Della has asthma. Her new doctor recommends hypnosis, which often helps. But he scared her by bluntly saying she'd end in a mental sanitarium if she didn't follow his advice. "You're a neurotic," he diagnosed her, which is true. But that's pretty good insurance against ever going insane. Scrapbook this case and its follow-up tomorrow.

By DR. GEORGE W. CRANE

Case Q-361: Della M., aged 32, is the mother of two girls. She works at the same plant where her husband is employed.

"Dr. Crane, I am scared almost to death," she exclaimed as soon as she entered my office.

* * *

"Ever since I was a child, I have had asthma. But they have not found anything specific to which I am allergic.

"Recently I visited a new doctor, who told me my trouble was largely due to nerves. He said I was about to blow my top, and if I didn't see a psychiatrist, I'd end up in a sanitarium.

"Well, I've been much worse ever since then, for it terrifies me to think I might lose my mind. He urged me to undergo hypnosis, too, as a part of my cure. Does that make sense?"

HYPNOSIS IN MEDICINE

Yes, hypnosis is becoming more popular in the field of medicine. In 1955, the British Medical Association urged that all medical students in England be given a special course in hypnosis.

It is true that many ailments are what we now call psychosomatic and thus greatly influenced by our emotional condition.

* * *

But a neurotic patient can be greatly reassured by remembering the axiom of psychiatry that "Once a neurotic; never a psychotic!"

That means that a neurotic, jittery type of person is pretty sure of avoiding insanity.

A neurosis is thus a safety valve by which a human being obtains relief from tension that otherwise might lead to total mental collapse.

Asthmatic patients feel as if they are being strangled for lack of oxygen, so they prefer open collars and no belts, corsets or girdles.

MIDNIGHT ASTHMA

Della had also complained of waking at 4 a. m., gasping for



air, though the outside temperature was cooler at that time. Why?

Well, she was a heavy cigaret smoker, which in itself causes extra irritation of the lung tissue, even to the extent of causing cancer.

With irritation, moreover, comes a greater secretion of fluid. You readers thus know that when you peel an onion, your eyes will fill with tears.

When you irritate your palms with unaccustomed hard work, they grow red and "tears" form under the skin, called waterblisters.

* * *

Well, a similar increase in secretions occurs over the surface of the smoker's lungs, as well as in the windpipe and bronchial tubes. That helps explain the heavy coughing of smokers.

But this thicker layer of secretion naturally makes it more difficult for oxygen to slip across the lung membrane and into the blood vessels.

"Yes, Dr. Crane," you may assent, "but why doesn't Della then gasp for air when she goes to bed at 11 p. m. instead of 4 a. m.?"

DEHYDRATION ASTHMA

During the night we exhale almost a pint of liquid in our breath and also lose water via imperceptible sweating. This dehydrates us.

* * *

So the "wet" lung from tobacco irritation undergoes a change. Its moisture covering becomes thicker and stickier, like glue or well boiled molasses.

So oxygen can't get through as rapidly as otherwise, which is one reason why asthmatics may be O. K. at bed time, yet awaken gasping for air in the middle of the night.

Worry, too, precipitates attacks, for worry speeds up the heart and thus increases the oxygen consumption much as heavy exercise does.

A calm, peaceful mind not only reduces likelihood of asthmatic attacks but also of epileptic seizures. See tomorrow's follow-up.

Always write to Dr. George W. Crane in care of The Pontiac Press, Pontiac, Michigan, enclosing a long 3c stamped, self-addressed envelope and 25c to cover typing and printing costs when you send for his psychological charts and pamphlets.

(Copyright 1956)

Voice of the People

City Librarian Enlightens Writer on Library Hours

Letters will be condensed when necessary because of lack of space. Full name, address and telephone number of the writer must accompany letters but these will not be published if the writer so requests unless the letter is critical in its nature.

In a letter signed A Taxpayer, the writer mistakenly included the City Library among services closed on Saturdays. The Main Library on Williams Street is open from nine to six on Saturdays, nine to nine on weekdays.

Adah Shelly Branch on Rundell Street is open from noon to eight Mondays and Fridays, ten to six on Tuesday, Thursday and Saturday.

East Side Branch on South Sanford Street is open Tuesday and Thursday 1:30 to 5:30, Saturday 9:30 to 1:00 p.m.

The answers to reference fact-questions may be requested by telephone to the main library, as well as in the reference room.

Books may also be renewed on the date due, by telephoning the library or branch from which they were borrowed. Library users receive a friendly welcome, and find a vital, widely-varied collection which keeps pace with our changing times.

Phyllis Pope
City Librarian.

Portraits

By JAMES J. METCALFE

I want to be with you, my love . . . Each moment of each day . . . As much as it is possible . . . When I am not away . . . I want to share with you, my love . . . Each triumph and each sorrow . . . And hold you to my breast today . . . And every new tomorrow . . . Give me the sweetness of your lips . . . The promise of your heart . . . No matter what the future holds . . . We two will never part . . . Whatever problems may arise . . . However bad the weather . . . You will be dear to me, and we . . . Will always be together . . . And as you promise, darling, that . . . You will be always true . . . I offer you this sacred vow . . . That I belong to you.

(Copyright 1956)

Move Made to Liberalize Life Insurance Protection

By MERRYLE S. RUKEYSER
INS Economic Commentator

A six-year campaign by this column to induce the American life insurance companies to take a new look at age 60, in light of recent medical progress, has at long last brought tangible results.

* * *

Six years ago this column contended that antibiotics and other tools of preventive medicine rendered obsolete the fine print clause in every man's life insurance policy to the effect that disability protection ceases at age 60.

The late James A. Fulton, president of Home Life Insurance Company, replied: "Logically, you present a perfectly valid argument. Practically, we wouldn't dare follow your reasoning." His explanation was that men near retirement might try to beat the gun by claiming disability.

True or false, this evaluation of human nature would apply less to mere waiver of premium on old policies by a sick policyholder than to weekly disability cash benefits.

* * *

Frankly, it didn't make sense to argue that a man would quit a good job merely to get excused from his life insurance premium. Waiver of premium means in effect that a sick person gets a premium receipt from the company without making a payment.

PIONEERING FIRM

This modified idea of extending the age for waiving the premium in the event of disability has been accepted in a pioneering way by Mutual Life Insurance Company of New York. It will voluntarily modify old contracts to accomplish this recommendation to keep in tempo with the new concepts of age.

* * *

Louis W. Dawson, president of Mutual, reports:

"We believe we can safely give some benefits in the years between 60 and 65, if we limit the time for which benefits will be paid. Hence, our waiver of premium in new policies will provide that, if total disability occurs between age 60 and 65, premiums will be waived during disability to age 65, or for two years if longer.

"This same liberalization will also be extended to all outstanding policies that contain a January 1932, or later waiver provision, if the disability occurred after Jan. 1, 1956. Premium rates for such policies will remain unchanged.

"In new issues the premium for the waiver provision will be payable up to age 65, and will therefore be different from present premiums.

* * *

"We continue to feel it would not be sound to grant the waiver privilege beyond age 65, or to waive premiums for life on disability commencing after age 60, because many premature retirements might then be charged to disability."

SALUTE MERITED

I salute Dawson and his associates for courage and a sense of public service in overcoming red tape in order to accomplish this humane improvement, which no doubt in time will be followed by the life insurance industry as a whole.

* * *

Personally, I regard this desirable move merely as an entering wedge to a more realistic appraisal by life insurance people of the fundamental fact that the average life expectancy of the American people has been significantly lengthened.

At the beginning of this century, life expectancy for a newly born baby was 47 years. By 1920, the expectancy was 52 years; by 1948, it was 69 years.

Smiles

It's too bad that all the people worth their salt can't throw it on the slippery sidewalks.

THOUGHTS FOR TODAY

And of his fullness have all we received and grace for grace.—John 1:16.

* * *

The word "grace" in an ungracious mouth is profane.—Shakespeare.

THE BERRYS By Carl Grubert



New Leukemia Fighter Found in Blood Makeup

By RENNIE TAYLOR
A. P. Science Reporter

CARMEL, Calif. (AP)—Blood contains some mysterious component which has prevented hemorrhage in leukemia and in some cases has arrested the dread disease itself, a Los Angeles cancer researcher reported.

* * *

The unidentified substance stopped hemorrhage in 14 out of 16 patients who were slowly bleeding from many places because of leukemia, Dr. Howard R. Bierman told the Western Society for Clinical Research.

* * *

Repeated treatments apparently stopped the disease in five patients, Dr. Bierman said, but he did not refer to these as cures. They were termed "remissions" — a medical term which usually describes the disappearance of the disease symptoms. The work was done at the City of Hope, a benevolent institution supported by private donations.

CANCER-LIKE

Leukemia is a cancer-like disease of the white blood cells. It is one of the worst forms of malignancy because it affects the entire circulatory system.

Remissions have been achieved before by transfusing enormous quantities of blood into the patient and also by treatments with chemicals. However, these procedures are as yet none too encouraging, Dr. Bierman said.

This suggests, Dr. Bierman told newsmen, that there is a tiny something in the blood which is the real antileukemia factor. His objective is to discover this factor and separate it.

* * *

So far he has narrowed down the hunt to a fraction called the buffy coat — a mixture of white cells and platelets, which are little particles essential to clotting, the body's natural protection agains hemorrhage.

* * *

The next step is to break these down. Dr. Bierman believes that if a real antileukemic substance is found it might eventually be synthesized or obtained from beef blood.

Town Helping Two Orphaned in Train Wreck

LA MESA, Calif. (INS)—A community with a heart has taken over for two parents who were killed in last week's Santa Fe train wreck in Los Angeles.

Residents of La Mesa, little town 10 miles east of San Diego, are raising a fund for the financial support of Tommy Ferguson, 6, and his sister, Cindy, 3½.

Tommy was injured in the wreck and is still in the hospital. His sister was only shaken up. But their parents, Tom and Lila Ferguson, were among the 30 persons who lost their lives in the disaster.

The orphaned children will live with their grandparents, the Leonard Riefenbergs.

But the old folks do not have enough money to see the children through high school and college.

So the townspeople have undertaken to see to that. The American Legion, the 20-30 Club and the Junior Chamber of Commerce started the ball rolling with a $250 contribution. Since then the money has been pouring in and every effort is being made to raise a fund of several thousand dollars.

There are more than 200,000 service stations in the U.S., 95 per cent of them owned or operated by independent local dealers.

50 Gotham Taxi Cabs to Have Air Conditioning

NEW YORK (INS)—New York taxi-cab riders are in for a cool and comfortable summer this year —if they are sharp of eye and fleet of foot.

A fleet of fifty cabs and some privately - owned taxis will be equipped with "air conditioning."

However, the police department hack bureau will not allow such cabs to be marked as "air conditioned," claiming it would mean unfair competition.

The only way for sweltering cab-catchers to get relief will be to spot the special equipment on the cab, and flag it down before someone else does.



Appearing Wednesday Evening, February 1, under the auspices Waterford Township Music Association.

LUBOSHUTZ and NEMENOFF

"Baldwin . . . truly inspirational . . . the world's finest piano."

Baldwin

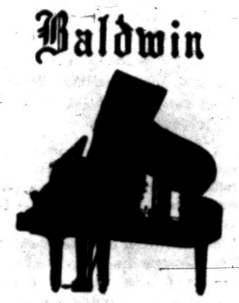

Baldwin Pianos Furnished by

The Calbi Music Co.

Your Exclusive Baldwin Dealer in This Area.

CALBI MUSIC CO.

Pontiac's Locally Owned Home of Conn. Conn Director, Selmer Band Instruments—Bundy Flutes and Woodwinds, Baldwin Pianos, Organs

119 North Saginaw Phone FE 5-8222

FEDERAL'S



Sale! 9x12' with non-skid back!

COTTON BABY LOOP RUGS

19.66

Over half a million loops in each room-size rug! Deep, beautiful pile and safe, non-skid backing! White, gray, sandalwood, chartreuse, red, brown, hunter green. Buy now!

SHOP ON CREDIT AT FEDERAL'S! PAY LATER!

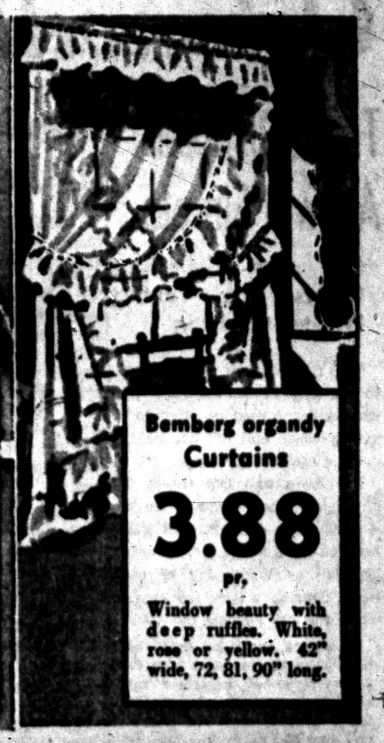

Chromspun Bed Spreads

8.88

Colorful prints with gold overlay and solid flounces. Full, twin.

Match. drapes 4.88 pr.

Bemberg organdy Curtains

3.88 pr.

Window beauty with deep ruffles. White, rose or yellow. 42" wide, 72, 81, 90" long.



52x52 Printed Tablecloths

1.88

Spun rayon-and-cotton in a wide selection of prints or solids. Laundered, ready to use.



Dacron-wool filled Comfort

8.99

Shimmering rayon taffeta reversible cover filled to bursting with Dacron-wool. 72x84".

FEDERAL'S

OPEN MONDAY 9:30 TO 9

Special low prices on famous appliances by NORGE

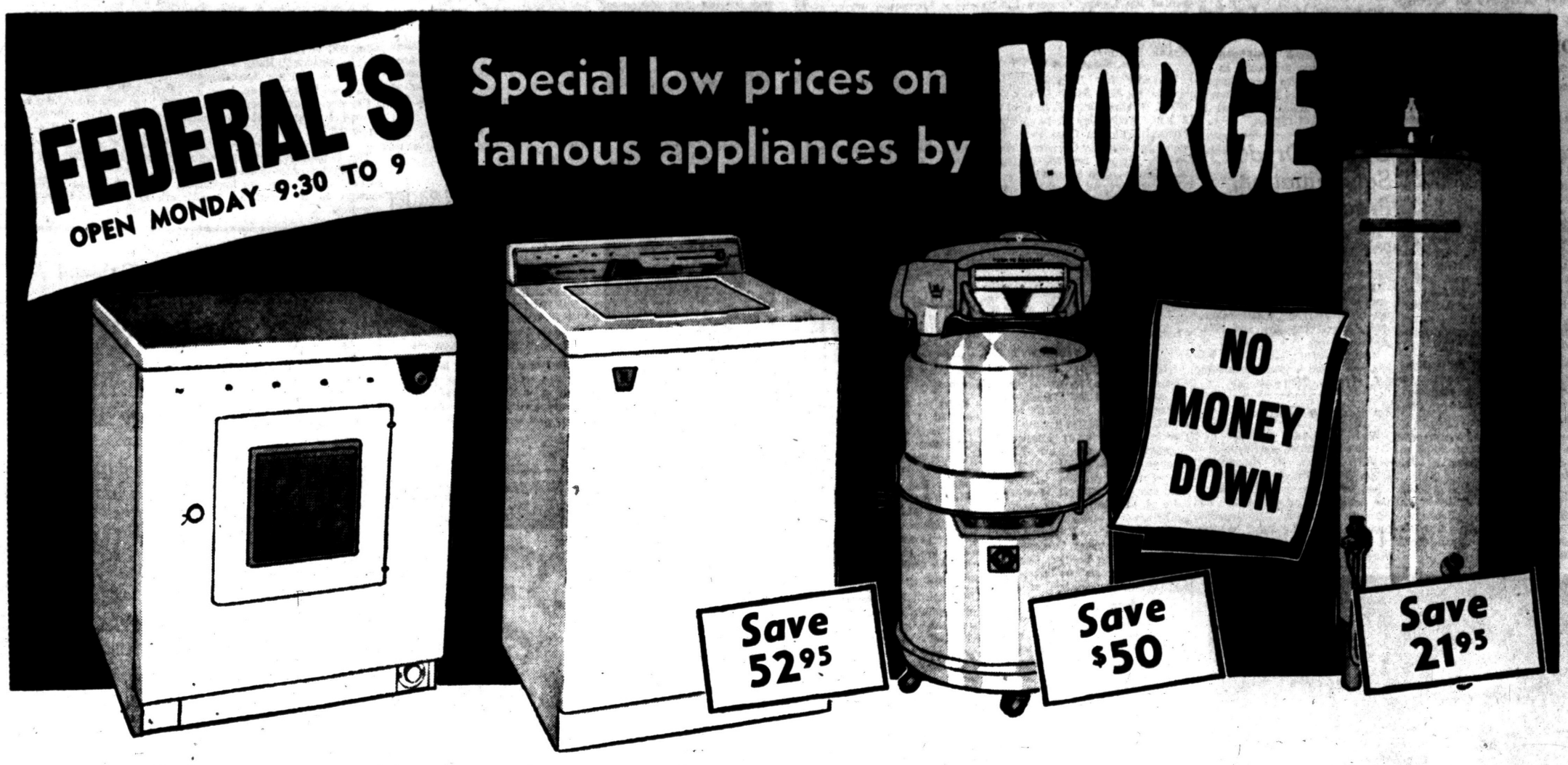

Sensationally low priced. Work-saving automatic elec. dryer

129.95 Easy Terms

A simple setting of selector dial takes all the work out of clothes drying. Exclusive Dor-Vent eliminates venting. "Knee-Action" door latch. Buy yours now!

Price includes Delivery and Service

Reg. 239.95. The automatic washer with Time-Line control

$187 Easy Terms

Time-Line control, so flexible you can wash heavy work clothes as well as fine things. Norge reSUDSer stores wash water. 5-way rinsing, wave-action agitator.

Price includes Delivery, Installation and Service

Reg. 159.95. Wringer washer with automatic pump, timer

109.95 Easy Terms

Has timer that guides each washing period. Safety wringer that swings and locks in 8 positions. High triple-action agitator. New non-tip construction.

Price includes Delivery and Service.

Reg. 79.95. Big 30-gallon automatic gas water heater

$58 Easy Terms

Here's convenient, thrifty, dependable hot water service. Automatic thermostat control. Galvanized steel tank and glass fiber insulation. Guaranteed.

Price includes Delivery and Guarantee

FEDERAL dept. stores SAGINAW AT WARREN, PONTIAC
OPEN MON., FRI., SAT. NIGHTS TO 9

Ortonville Board Plans School Building Expansion

Trash Disposal Answer Simple

City Has Collection; Others May Contact Private Collector

With the influx of new residents to the city of Walled Lake and surrounding townships, what to do with garbage and rubbish has become a problem for many.

For those who live within the city limits, the answer is simple, say township officials. All garbage and trash are picked up either Tuesday or Wednesday of each week, depending upon the area in which the city resident lives.

Residents must be sure that the disposable material is in the proper type of container and available for collection. City taxes provide for this service and Gus McCreedy has the contract for the city.

Those who reside in nearby townships have a more complicated problem. Usually the simplest solution is to contact one of the private collectors who operate in the area making regular weekly pickups. For a modest sum, according to officials, garbage and trash are regularly removed and can't accumulate to become a nuisance.

The individual who prefers to make his own disposal can bury his garbage or burn it.

There is no dump where garbage can be taken for the simple reason that unless garbage is properly disposed of it can constitute a menace to health, they added.

Tin cans and other non-burnable trash may be taken to the dump at the Walker gravel pit on South Hill road three miles west of Wixom. This dump is the only known one in the vicinity of Walled Lake.

The one on Sleeth road in Commerce Township was closed fairly recently by township officials.

State Trooper, Scoutmaster

Rotarians Announce New Leaders of Group in Romeo

ROMEO — State Trooper Joseph Sorelle of the Romeo post has been named scoutmaster of Troop 87 with former scoutmaster James Stein appointed to act as his assistant.

* * *

Culminating months of work local Rotarians announced the new leaders but added that before reorganization of the Romeo troop can be completed a regular meeting place must be found. A number of churches have been contacted as well as local schools, but Dr. David J. Rees, Rotary Boy Scout committeeman said, "All of these facilities are in constant demand by their own organizations." Investigation of other locations continues, the committeeman added.

Present plans call for a February meeting of scouts and their parents when the problems of reorganization will be presented.

The local troop has been inactive since June, 1955, when Stein resigned because of press of other duties.

Clinton Valley Council officials, Rotarians under the chairmanship of Richard Manahan and cubmaster Harold Hayes are still trying to provide a scouting program for 75 to 100 boys.

Hadley Girl Marries in Federated Church Rite

HADLEY—The Hadley Federated Church was the scene of the Saturday evening wedding of Phyllis Burgess, daughter of Mr. and Mrs. Howard Burgess of Hadley and Laurence Geda, son of Mr. and Mrs. John Geda of Lapeer.

Given in marriage by her father, Phyllis chose Alencon lace over white velvet for her wedding. The gown was accented with rhinestones, cathedral train, and a high standing collar. She carried white carnations centered with a red rose.

Eunice Burgess was her sister's maid of honor and bridesmaids were Virginia Geda, sister of the groom, Mary Ann Fox and Shirley Ewell. Junior bridesmaid was Joyce Wood. Cheryl Wood and Judy Korzun were flower girls.

Best man for the bridegroom was Arnold Broecker and seating the guests were Richard Geda, Wallis Geda, and Leo Korzun. Glenn Geda was ring bearer.



MRS. LAURENCE GEDA

Farmers' Week Opens Today

Scores of Subjects Get Attention This Week at Michigan State

EAST LANSING (INS) — The 51st annual Farmer's Week opened at Michigan State University today with everything from dairy cows to Christmas trees to a chain saw clinic on tap.

The major theme will be the farm economy, a currently explosive political issue.

A morning discussion on Thursday, led by Kalamazoo Banker Ronald Dillingham and five successful farmers, will look over the prospects for Michigan farmers, pricewise.

Dairy farmers will explore the problem of lower milk prices and higher farm costs at another roundtable.

Poultry and animal husbandry, beekeeping, farm crops and forestry are among the scores of subjects getting attention.

On the social side, three major banquets are planned during the week, the first this evening with the principal speaker Prof. Paul Bagwell, head of MSU's Department of Communication Skills.

During the week, three men will be honored for the work in the state's agricultural development: Robert J. Sutton of Dafter, Charles S. Force of Kalamazoo and H. Alfred Sturm of Pigeon.

OES at Dryden Sets Initiation, Practice Night

DRYDEN—A special meeting of Dryden Chapter OES will be held Friday evening for the purpose of initiation.

Potluck lunch will later be served by a committee composed of Mrs. Florence Vandewaker, Mrs. Hazel McCauley and Mrs. Carole Avery.

Worthy Matron Mrs. Edith Wilcox has called a practice meeting for 7:30 p.m. Thursday.

To Receive Degree

WALLED LAKE — Starr Eric Booth will receive his Bachelor of Science degree in Engineering from Wayne University Tuesday. Open house was held for Starr at the home of his parents, Mr. and Mrs. R. S. Booth, 3230 Grindley, Sunday. He is the third member of his family to graduate from Wayne.

County Deaths

Thomas N. Line

HOLLY — Service for Thomas N. Line, 78, former Rose Township farmer, will be at 2 p.m. Tuesday from the Dryer Funeral Home here, with burial in Rose Center Cemetery, Rose Center, under the auspices of Austin Masonic Lodge No. 48. Mr. Line died Saturday night in Parma.

He is survived by a daughter, Mrs. Doris Bowen; of Clark Lake; a son, Paul Line of Holly; four grandchildren and one sister, Mrs. Myrle Powell of Detroit.

Lorenzo H. Richards

LAPEER—Service for Lorenzo H. Richards, 56, will be at 2:30 p.m. Wednesday from the Grace Episcopal Church with burial to follow in Mt. Hope Cemetery. Mr. Richards died Sunday in Lapeer County General Hospital.

He served as Lapeer City Assessor for ten years, was employed by the Office of Price Administration in World War II and was formerly engaged in real estate business. He was a charter member of the Lapeer Country Club. He is survived by his wife, Doris and an aunt, Mrs. Frank Carrigan of Detroit.

Mrs. Sarah Jencks

WATERFORD TOWNSHIP — Service for Mrs. Sarah Jencks, 65, 160 N. Winding Dr., will be held at 2 p.m. Wednesday from Sharpe Funeral Home in Clarkston, with burial in Lakeview Cemetery. Mrs. Jencks, lifelong resident of Oakland County, died Saturday.

She is survived by three sons, Aubrey of California, Stanley of Hawaii, Ralph of Knox, Ind.; three daughters, Mrs. Shirley Melvin of Lennon, Mrs. Elnora Dean and Mrs. Donna Robinson, both of Pontiac; 17 grandchildren; three sisters, Mrs. Vernie Jencks of Ortonville; Mrs. Lettie Brown and Mrs. George Rugenstein, both of Pontiac, and a brother, Harry E., of Clarkston.

Bruce L. Ratledge

KEEGO HARBOR — Service for Bruce Lee Ratledge, seven-month-old son of Dallas and Patricia Carpenter Ratledge, of 3047 Grove Court, will be held at 2 p.m. Tuesday in First Southern Missionary Baptist Church, 365 East Wilson, Pontiac. Burial will be in White Chapel Cemetery. The baby died Saturday in Contagious Hospital.

He is survived by his parents; grandparents, Mr. and Mrs. Marvin C. Ratledge of Benton, Mo. and Mrs. Harrison Carpenter of Pontiac; a twin brother, Lynn, at home, and two sisters, Laurie Ann and Christine Susan, both at home.

John H. Myers

WATERFORD TOWNSHIP — Service for John H. Myers, 67, 3585 Hatfield Dr., will be held at 2 p.m. Tuesday from Pursley Funeral Home with burial to follow in White Chapel Cemetery. Mr. Myers died Sunday after a long illness.

He is survived by his wife, Ellen; three brothers, George and William of Akron, O., and Irvin of North Branch; four sisters, Mrs. Clara Kenedy of Florida, Mrs. Kathryn Holn of Wadsworth, O., Mrs. Sophia Armstrong of Akron, O., and Mrs. Emma Hirschman of Barberton, O.

John Q. Taylor

ORTONVILLE — Service for John Q. Taylor, 81, of 2301 Seymour Lake Rd., here, will be at 2 p.m. Wednesday at the C. F. Sherman Funeral Home here, with burial in Seymour Lake Cemetery.

A lifetime resident of Brandon Township, he died at his home today, after a long illness.

Mr. Taylor, member of the Seymour Lake Methodist Church, is survived by three daughters, Mrs. Ina Warwick of Greensboro, N.C., Mrs. Clara Bailey of Clarkston, Olive at home; two sons, Howard and Basil, both of Clarkston; nine grandchildren and seven great-grandchildren.

Lawrence L. McFarlane

MILFORD — Service for Lawrence L. McFarlane, 51, 705 Canel St., will be held at 2 p.m. Wednesday from the Richardson-Bird Funeral Home with burial in Milford Cemetery. Mr. McFarlane died today at his home.

He is survived by his wife, Priscilla; two children, Allan and Suzanne at home; his parents, Mr. and Mrs. Hugh McFarlane; one sister, Mrs. Katherine Vradenburg, Milford; three brothers, Oscar of Highland, Oliver of Newark, O., and Maynard of Milford.

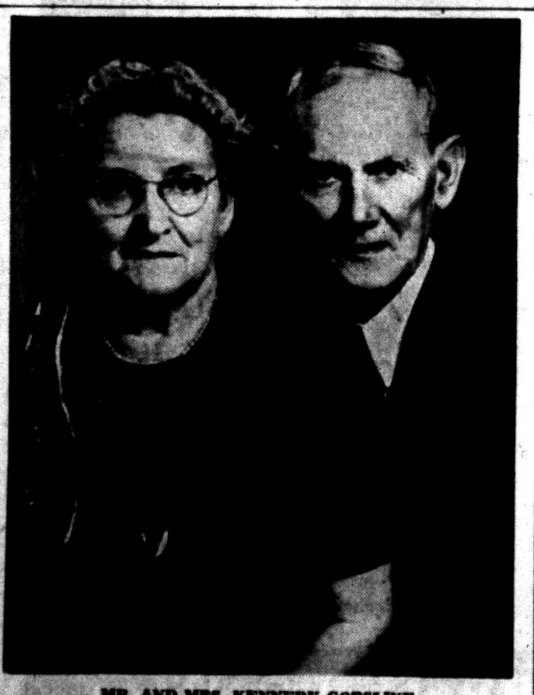

MR. AND MRS. KENNEDY GORSLINE

CELEBRATE 60 YEARS—Mr. and Mrs. Kennedy Gorsline, Angle Street, Marlette, will celebrate their 60th wedding anniversary this week. They were married Feb. 4, 1896. They will receive their friends and relatives at an open house on Sunday from 2 to 5 p. m. at their home. They are the parents of 6 children, 12 grandchildren and 8 great-grandchildren.

Set Tentative March Date for Bond Issue Election

By MARTHA LEWIS
Ortonville Correspondent

ORTONVILLE—Plans for a new high school and a four room elementary building have been announced to the Brandon Township Schools PTA here.

The high school would consist of 21 classrooms, in addition to the present gymnasium. It would include home economics department, industrial arts, science, commercial and music departments.

The high school would be built on the 53-acre site of the Brandon Schools, next to the gymnasium.

Supt. E. J. Hungerford announced today that the cost of the two buildings will be $650,000 and a tentative date for a bond issue election will be sometime in March.

Plans for the buildings have been drawn by Neal B. Smith of Royal Oak. John W. Thomas of Flint is the school attorney.

OFFERS 7 ACRES

A site of seven acres for the elementary building was offered by Michael Chernick, Detroit realtor, and the Board of Education accepted the property. It is located west of Kearsley Creek and north of East Glass road approximately ½ mile south of here.

Cost of the high school building, according to Hungerford, would be $450,000. This would not include necessary equipment for the laboratory, office equipment, or school room furniture. This equipment is valued at $68,000; improvement of site and lighting of athletic field, $20,000; four room elementary building, $80,000.

Cost to the taxpayers for the new buildings would be $8 per $1,000 on property valuation according to state equalization valuation. Cost of the present bond issue voted in 1954 is $6 per $1,000, making a total cost of $14 per $1,000 of property valuation.

* * *

School costs for building and operating will be $25 per $1,000 of property valuation.

Length of the bond issues would extend over a period of 30 years. On the money available there will be $350,000 of bonds that will be "callable," according to Supt. Hungerford. "This would lessen the amount of interest," he said.

BUILT IN 1912

The present Brandon Township High School was built in 1912, with four rooms added in 1917.

Size of the rooms in the building are 25x25 feet. The science laboratory was built and equipped in 1924 for 17 pupils. Now there are five high school classes with a total of 145 pupils using the equipment. The present library and science laboratory are not approved by the University of Michigan.

The state fire marshal did not approve the lighting and safety of building as it now stands. Also, the Oakland County Health Department stated that rest room facilities, ventilation and lighting do not meet the proper standards.

* * *

A citizens committee studied the classroom shortage and agreed with the Board of Education that the proposed buildings are necessary.

Grade School to Participate in Poster Contest

ROMEO — All Romeo public school children in kindergarten through seventh grade are eligible to enter the annual Safety Poster contest which opens Feb. 1. The contest which is sponsored by the Elementary Schools Club ends March 1.

Rules for the contest were announced at a recent meeting of the Schools club and have been distributed to teachers in the grade schools. They state that any safety idea may be represented, and slogans may be added if desired. A further stipulation is that the posters may not have the student's name, but will be identified by a number which the teacher will record with the student's name. Poster size must be 12x18 inches.

Prizes will be awarded to first and second place winners in each room. The winner from each grade will receive a plaque, and the grand prize winner will be awarded a trophy. All prizes will be presented at the March 15 meeting of the Schools club.

Baker Junior High Sets Wednesday Breakfast

TROY—Baker Junior High will sponsor a broadcast at 9 a.m. Wednesday, to be held at the home of Mrs. Norman Barnard, 5945 Livernois.

Chairmen for the event are Mrs. Norman Tasker and Mrs. Clarence Dill. Mrs. Lauren Ford is in charge of transportation.

(Advertisement)

GETTING UP NIGHTS Makes Many Feel Old Before Their Time

There is nothing that can make you feel older and more depressed than losing sleep and worrying about "Bladder Weakness" [Getting Up Nights (too frequent, burning and itching urination) or Strong, Cloudy Urine] due to common Kidney and Bladder Irritations, which sometimes result in Backache, miserable referred, secondary aches, pains, headache and nervousness. In such cases New Improved Cystex usually gives quick, wonderful, soothing relief through its germ combating action in acid urine and its analgesic pain relieving value. Over 4 billion CYSTEX tablets used prove safety and success. Get CYSTEX today under money-back guarantee. See how much better you feel tomorrow.

Acton-Shultz Rite Read in Shrine of Little Flower



MRS. EDWARD ACTON

CLAWSON — Margaret Ann Shultz, daughter of Mr. and Mrs. Harvey J. Shultz, 312 Phillips, became the bride of Edward Lyle Acton, son of Mr. and Mrs. William P. Acton, 2283 N. Livernois, in a Saturday morning double ring rite in Shrine of the Little Flower.

* * *

For her wedding, the bride chose a full length gown with scooped neckline, long sleeves, and of white imported French lace over white satin. Her headdress was a crown adorned with seed pearls and iridescent sequins. Her tulle fingertip veil fell from the crown. She carried a white orchid on a prayer book.

Suzanne Shultz was the honor attendant. Bridesmaids were Celia Goodwin, Pat Parker and Gail Acton.

Harvey L. Shultz was best man and seating the guests were Robert Acton, Wayne Acton and John Stine.

Corrine Acton was flower girl and George Bahti was ring bearer.

A reception was held in the VFW Hall in Royal Oak. The newlyweds left for a honeymoon trip to Florida for two weeks. They will make their home at 267 Elmwood in Clawson on their return.

Miller-Yurenka Vows Exchanged in Romeo Rite

ROMEO — St. Clement Catholic Church was the scene of the recent marriage of Yvonne Carol Yurenka and Donald R. Miller.

The bride is the daughter of Mr. and Mrs. John Yurenka. He is the son of the late Donald R. Millers of Richmond.

A simple gown of delustered satin over rosepointe lace in a redingote effect ending in a train was chosen by the bride for her wedding. It was fashioned with a lace trimmed portrait neckline. Her illusion fingertip veil was fashioned to a tiara of orange blossoms. She carried a crescent shaped bouquet of Eucharist lilies.

Maid of honor was Laura Ann Peters, and bridesmaids were Shirley Stier of Richmond, Andrea Rebar of Detroit and Carol Gavin. Elaine Gavin was a junior bridesmaid. Flower girl was Sandra Yurenka.

Best man was Kenneth D. Miller, the groom's brother. Ushers were Frank Pilat and Dennis Dion of Richmond, Arthur Gavin of East Detroit and Thomas Ward of Richmond. Wayne Miller was the junior usher.

Breakfast was served at the VFW Hall at Disco to about 150 guests. Dinner and an evening reception for 350 guests was held at the same hall.

The newlyweds, following a honeymoon trip to Grayling, will move to Fort Bragg, North Carolina, where the groom is stationed with the U. S. Army.



The engagement of their daughter Georgia, to Lynn Carnes is being announced by Mr. and Mrs. Maurice Holzmann of 7171 Holdridge Rd., Holly. He is the son of Mr. and Mrs. Archie Carnes, also of Holly. No definite date has been named for the wedding.

Films on East to Be Shown at Clintonville

CLINTONVILLE — A former serviceman who was stationed in Ethiopia, and traveled extensively in the Middle and Far East, will speak and show colored pictures of India, Thailand, and Palestine, at the Clintonville Church of the Nazarene Sunday evening at 7:30.

In addition to the pictures Chester Thornton, now of Ann, Arbor, will discuss Budhism, Christianity, and the affect of other religions that he has observed in his travels.

The Ladies' Trio of the local church will provide special music for this service.

Civil Defense Leader to Speak in Lapeer

LAPEER—Sponsored by the Lapeer County Nurses' Assn., Mrs. H. Dorothy Mann, Co-ordinator for Civil Defense in Michigan, will be the guest speaker at a meeting on Monday, Feb. 20 at 8 p.m. at Lapeer High School Auditorium.

Her talk will be on home protection and will cover preparation of shelters, first aid, emergency sanitation and storage of food and water.

Admission is free and the public is urged to attend.

Artists to Be Met by Pontiac Couple

WATERFORD TOWNSHIP — Pierre Luboshutz and Genia Nemenoff, internationally known duo pianists, will arrive at Willow Run Airport early tomorrow evening for their concert at Isaac E. Crary Junior High School, Wednesday evening.

They will be met by their friends of long-standing, Mr. and Mrs. M. A. Calbi of Pontiac and by officers of their sponsoring organization, the Waterford Township Civic Music Assn.

This is the second appearance of the artists in this area. They were here 20 years ago at the Pontiac High School auditorium and became close friends of the Calbis and the late Rev. and Mrs. Bates G Burt.

As Baldwin artists, the duo pianists will be playing on two nine-foot concert grand pianos.

Pre-Lenten Dance to Aid School Playground Fund

ROCHESTER — A public Pre-Lenten dance to be sponsored by St. Andrews Booster Club of Rochester will be held at 9 p.m. Saturday, in the Church Hall. There will be modern and old time dancing, with Jess White calling.

Proceeds from the event will go toward buying school playground equipment.

The Department of Agriculture says 10,000 species of insects found in the United States are important enough to be labelled "public enemies."

Appoint Group for Fund Study

Romeo Church Names Three to Investigate Expansion Program

ROMEO—Faced with the necessity of providing more facilities for both Sunday School and congregation the members of the St. John Lutheran Church recently appointed a committee to study an expansion program.

* * *

The survey committee of three will study approximate building costs and will report its findings on or before the next annual meeting. Those appointed to investigate the "foreseeable future needs of space" were Robert Ebeling, Fred Blum and Norman Dahn.

The building fund committee composed of Clyde Hotchkiss, Frank Pavlik and William Rohloff was instructed to contact church members to determine their interest in a building program.

Newly elected officers were installed Sunday. They include Theodore Hillman, Howard Falker and William Trott who were named to succeed Harry Kohlhagen, Donald Bathurst and Charles Kempf as members of the church council for three year terms.

Clyde Hotchkiss, Rudolf Falker and Albert Metz were appointed to act as head ushers; George Tisch, auditing committee, and Paul Hillman, Louis Engel, Harold Sieger, Nellie Clark, John Riemann and Martin Falker, nominating committee.

* * *

Presidents of church organizations are Mrs. Elmer Rick, Mary Martha Society; Mrs. Charles Schultz, Dorcas Circle; Mrs. Rex Matzinger, Altar Guild; Clyde Hotchkiss, Brotherhood; Louis Fillinger Jr., Luther League, and Robert Hotchkiss, superintendent of the Sunday School.

Mandon Lake Guild Slates Business Meeting

MANDON LAKE—The Ladies Guild of the Mandon Lake Community Church will hold its monthly business meeting at the home of Pauline Fockler on Thursday.

Luncheon will be at 12:30 p.m. Members are asked to bring own sandwich, and beverage and dessert will be served by the hostess.

Parents Announce Daughter's Marriage

PONTIAC TOWNSHIP—Mr. and Mrs. Arthur Brannon, 2483 Joyce Rd., are announcing the marriage of their daughter, Shirley, to Melvin H. Fuller, son of Mr. and Mrs. Theodore Fuller, 49 Coleman Rd., Waterford Township, on Saturday, Jan. 21.

The new Mr. and Mrs. Fuller are at home to their friends at 2401 Opdyke Rd.

Miller's 144 Oakland Ave.

Sale CLEARANCE of Serta-Restokraft Quality Bedding



Top Quality MATTRESS and BOX SPRINGS in Discontinued Tickings.
Some guaranteed up to 10 years
ALL NEW and CLEAN
$29.50 Mattress . . . $19.95
$39.50 Mattress . . . $24.95
$49.50 Mattress . . . $29.95
$54.50 Mattress . . . $34.95
$59.50 Mattress . . . $37.95
Box Springs to match most Mattresses

OPEN TONIGHT — HURRY!
Our 20th Year of Greater Value Giving
MILLER FURNITURE
Where You Honestly Save
144 Oakland Ave. Careful Free Delivery

Automatic Fuel Oil Service..

ONE CALL... and we do the rest!



Mobilheat
SOCONY-VACUUM HEATING OIL

● Our Complete Fuel Oil Service saves time, work, money—assures *uninterrupted* heating all season long! You get: automatic delivery based on your individual needs in relation to local temperature changes... free heat-saving tips... courteous service by trained drivers . . . *clean-burning Mobilheat* with more heat units than ever before!

OVER 30 YEARS IN THE FUEL BUSINESS

GEE COAL and OIL CO.
21 LAKE ST FE 5-5151

Auca Indians Least Known

Tribe Which Recently Slew Five Americans Missionaries Puzzling

WASHINGTON—Ecuador's Auca Indians, who killed five United States missionaries early this year, remain among the least known tribes on the face of the earth.

* * *

Roaming the unexplored forests of the "Oriente," the back country of eastern Ecuador beyond the Andes along headwaters of the Amazon, these people take their very name from a word meaning "rebellious" or "enemy."

The Aucas number perhaps 2,000 in all. The males are stout and affect long hair. In the ovenlike climate they pursue their warring and hunting, smeared eerily with bright clays, and wearing little else. In ceremonial dances, they add feather headdresses and thread and feather armlets.

Many of them stretch their ear lokes to grotesque lengths, sometimes to the shoulders. Such adornment is shared by the women only after marriage. Feathers projecting at 45-degree angles are inserted through punctured holes in the nose. Monkey teeth dangle from lips. The men are monogamous, although chiefs may take two wives, one authority asserts.

All attempts to civilize the Aucas have been fiercely resisted. They even shun the other Indian jungle tribes, who hold them in extreme fear. The scant impressions made by white men in the Ecuadorean Oriente since Spanish explorations in the 16th century have left the Aucas unaffected by any form of civilization.

* * *

In the Oriente, inhabited by many Indians, the Jivaros (Jibaros) are probably the largest tribe. They reside in the southeastern jungles along the Pastaza, ..omangoza, Santiago, Zamora, Upano and Morona Rivers.

Trooper Tracks Tot —Brings Him Home

KALAMAZOO (AP) — State Trooper Gerald Brooks of the White Pigeon Post is an old rabbit hunter and tracker, and because of his tracking ability 3-year-old Gary Modert and his parents are much happier today than otherwise they might have been.

* * *

Gary Wandered away from his Bronson home yesterday, and his tracks led toward the nearby St. Joseph River. Most searchers who answered the alarm of Gary's parents, Mr. and Mrs. Orville Modert, turned toward the river.

Actual river dragging operations were under way when Trooper Brooks ,following Gary's tracks like he would those of a rabbit, found the lad some two miles from him home, safe, but cold and crying.

Deaths Last Night

BOLOGNA, Italy (AP)—Ciro Galvani, 88, noted Italian dramatic actor who for many years played opposite Eleanora Duse.

SANTIAGO, Chile—Vice Adm. Edgardo von Schroeder (ret.) 73, former minister of defence an donetime minister of justice.

NEW YORK—Joseph V. McKee, 66, attorney, acting mayor of New York City for four months in 1932 after Mayor James J. Walker resigned, and former president of the old Board of Aldersen.

BOSTON—Arthur A. Smallman, 73, Boston Globe reporter, edittor and librarian who joined the editorial staff 52 years ago.

PRINCETON, N.J. — William Starr Myers, 78, professor emeritus of the Department of Politics at Princeton University.

ELGIN, Ill.—William Berry, 103, musician and composer of religious music.

CHARLESTON, S.C.—Lt. Col. Albert C. Goodwin, 80, a grandson of President John Taylor and commandant of cadets at The Citadel, South Carolina's military college, from 1920-36.

MADISON, Wis.—James Allan Noble, 48, composer of Woody Herman's theme song "Blue Flame," and former pianist with Benny Goodman and Isham Jones.

LOUISVILLE, Ky.—James F. Kurfees Sr., 89, founder and chairman of the board of Kurfees Paint Co., one of the country's leading paint manufacturers.

CUERNAVACA, Mexico—Mrs. Gertrude Ford, about 50, of New York City, mother-in-law of actor Zachary Scott. Killed in the collision of two buses.



GIFT FOR TITO—Yugoslavia's President Tito holds rifle stamped "Made in Egypt," given to him during visit to Cairo. At left is Col. Hussein el Shafei, official host.

Japanese Leaders Back Anti-Communist Drive

TOKYO (AP) — Japan's two top leaders today pledged cooperation with the United States and the anti-Communist world, a drive against communism at home and efforts to roll back some of the changes wrought by defeat and occupation.

In almost identical words in policy speeches to the Diet, Prime Minister Ichiro Hatoyama and Foreign Minister Mamoru Shigemitsu said friendship with the United States would be a keynote of national policy as Japan gropes toward a more dominant role in world affairs.

Both asked a continued buildup of Japan's growing military forces, keyed to eventual withdrawal of American troops.

Ford Seeks Permit for Atomic Reactor

DETROIT (AP)—The Ford Motor Co. has asked the Atomic Energy Commission for a license to build a demonstration atomic reactor.

* * *

Ford said yesterday the reactor, similar to the one the AEC demonstrated last summer at Geneva, would be installed in the center court of the Ford rotunda in suburban Dearborn.

The company said it plans a public presentation of "peaceful uses of the atom" under direction of Andrew A. Kucher, director of the Ford scientific laboratory.

* * *

The live reactor, the company said, will be operated as part of a demonstration designed "to acquaint the public with atomic energy and the enormous potentials it holds for the present and future peacetime applications in industry, agriculture medicine, power and many other fields."

Noted Song Composer Lew Porter Dies at 63

NORTH HOLLYWOOD, Calif. (AP)—Lew Porter, who wrote "Beautiful Ohio," "By the Sea" and many other songs, died of a heart attack yesterday.

His real name was Lewis John Tableporter, but he used the shorter name professionally. He was 63.

He collaborated with a son, Mitchell, on many of his lyrics and melodies. Another son, Franklin of nearby Pacoima, also survives.

VALUE DAYS

HAMILTON

GAS CLOTHES DRYER

SALE

With a HAMILTON you get ALL 6 important drying features . . .

- Carrier-Current Drying
- Sun-E-Day Lamp
- Fabri-Dial Temperature Control
- Double-Pass Lint Control
- 130-Minute Timer
- Fluff-Dri Drying

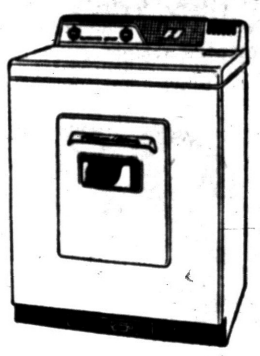

Priced from ONLY $179.95

BIG FREE GIFT

WITH EVERY DRYER SOLD DURING THIS AMAZING LIMITED TIME OFFER

Modern Laundry Cart



Buy TODAY and get this smooth rolling, folding EASY-TO-STORE LAUNDRY CART

Also FREE INSTALLATION

support Junior Achievement

PUTTING YOUTH IN BUSINESS

Buy NOW and SAVE!

MG-4911-48

CONSUMERS POWER COMPANY



PICK-UP and Delivery

Mothproof Cleaning

GENEY

DRY CLEANERS

Pick-Up and Delivery

Phone FE 5-6107

12 West Pike Street

LEWIS—fine furniture

Presenting

Profile

by Drexel®

dramatic new furniture grouping that fits *your* life like a silhouette!



Supper Table 40W 18D 26H $45

Drop-leaf Extension Table 42W 26L leaves down 42W 70L leaves up 42W 106L leaves up extended with 3-12" apron leaves $155.50

Spindle Back Chairs Slip Seat $36

Deck with glass shelves, interior lighting 48W 16D 40H $132

Pyramid Unit with 2 Shelves 40W 17D 25½H $47.95

Buffet 48W 21D 32H $127



Buffet 48W 21D 32H $127



Extension Table 44" diam. 48W 80L with 3-12" apron leaves $116

Allow 3 to 4 weeks for delivery on china Deck

Man's Chest Drop panel conceals 4 pull out shirt trays— 2 small drawers 32W 21D 48H $141.50

Double Twin and Upholstered Bed $159

Framed Mirror $44.50

Double Dresser $141.50



Seat Foot Bed 3/3 and 4/6 $73.15



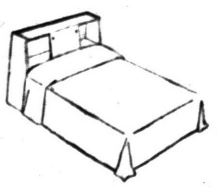

Utility Bed 3/3 and 4/6 with Harvard frames $102.50

SELECTED by HOUSE and GARDEN MAGAZINE for the HOUSE OF IDEAS!

Buy Profile Now—During Our February Furniture Sale

LEWIS FINE FURNITURE

PARK FREE REAR OF STORE

62-70 South Saginaw St.

FUEL OIL
LUMBER
• WINDOWS • DOORS
• BUILDERS' HARDWARE
• SUPPLIES and PAINTS
DICKIE LUMBER CO.
2495 ORCHARD LAKE FE 4-3538

(Advertisement)
Make This Home Recipe To Take Off Ugly Fat

It's simple. It's amazing, how quickly one may lose pounds of bulky, unsightly fat right in your own home. Make this recipe yourself. It's easy—no trouble at all and costs little. It contains nothing harmful. Just go to your druggist and ask for four ounces of liquid Rennel Concentrate. Pour this into a pint bottle and add enough grapefruit juice to fill the bottle. Then take two tablespoonful twice a day. That's all there is to it.

If the very first bottle doesn't show the simple, easy way to lose bulky fat and help regain slender, more graceful curves; if reducible pounds and inches of excess fat don't just seem to disappear almost like magic from neck, chin, arms, bust, abdomen, hips, calves and ankles, just return the empty bottle for your money back. Follow the easy way endorsed by many who have tried this plan and help bring back alluring curves and graceful slenderness. Note how quickly bloat disappears—how much better you feel. More alive, youthful appearing and active.



ON BIG TASK — Rear Adm. George M. Dufek, commander of flotilla moving men and supplies of U. S. exepedition to South Pole, watches operations from USS Arneb.

First irrigation project of size was started by the Mormons in 1847 when they diverted water from a stream to their fields near what is now Salt Lake City.

Traffic Engineer Seeking to Cut Congestion

The city's newest department, traffic engineering under the direction of Theodore M. Vanderstempel, made noticeable gains during 1955 towards alleviating traffic congestion in the city.

Actual traffic surveys of 98 intersections were taken for the first time by the department in 12-hour periods from 6 a.m. to 6 p.m.

Analysis of these surveys showed the heaviest vehicular movement to be at Huron-Telegraph where 31,851 vehicles were counted.

The Saginaw and Huron intersection proved to be second heaviest traveled junction where 11,576 vehicles were recorded.

Pedestrian traffic checks in downtown Pontiac were made for 15 minute periods of the 12 hour checks at 48 intersections and showed 143,736 pedestrians counted.

Heaviest pedestrian movement was noted at Saginaw and Lawrence streets.

As the result of these traffic counts, six streets have been converted to one-way operation. In some cases, left hand turns have been abolished and right hand turns were re-established.

Another accomplishment of the department in 1955 was to standardize the distance between on-street parking meters to 23 feet, necessitating 481 meters to be relocated.

This was done to facilitate easier backing into parking stalls and thus shorten the time that traffic is halted behind a car which is being parked.

To make it easier to turn at intersections, parking along the curb was cut back to 50 feet from the building line. To accomplish this, the department ordered the relocations of jitney and taxi stands as well as two newstands.

The department plans to re-time many traffic signals to 90 seconds in 1956, to accommodate a larger number of vehicles. Most of the downtown lights are presently timed at 60 seconds.

Complete studies of railroad crossings were made during the past year and the results were made known last week when the Michigan Public Service Commission ordered Grand Trunk Railroad to install safety gates at the Saginaw-Wilson crossing.

TV Set Electrocutes Four-Year-Old Boy

MINNEAPOLIS (AP)—A 4-year-old boy was electrocuted by a television set.

Gary Putnam was viewing a program with his mother Mrs. Arnold Putnam and his half-sister.

"One minute he was sitting there and when I looked again he was lying on the floor," the weeping mother related.

Authorities said the boy simultaneously touched the metal chassis of the television set and a nearby radiator. A short circuit in the set sent current through his body.

(Advertisement)
Helps Heal And Clear Itchy Skin Rash!

Zemo, a doctor's antiseptic, promptly relieves itching, stops scratching and so helps heal and clear surface rashes. Buy *Extra Strength Zemo* for stubborn cases! zemo


For Your Insurance
CALL
"H. R. Nicholls Agency"
FE 5-1201
• FIRST IN QUALITY
• FAIR IN PRICES
• FAST IN SERVICE
A Satisfied Customer Is Our First Consideration
49 MOUNT CLEMENS

The GOOD HOUSEKEEPING SHOP of PONTIAC

LOOK AT THIS GREAT WASHER BUY!



Frigidaire ALL PORCELAIN Automatic Washer
Regular $259.95
OUR PRICE $199.95 WITH TRADE
Completely automatic washer, all porcelain inside and out. Big trade-in allowance—No money down.



Hamilton Dryer
ELECTRIC MODEL
Only $129.95
No special wiring. Just plug in. Free delivery. Free service. End all weather worries with the Hamilton.
Gas Model Installed Free at Only..... $159.95
Long Easy Terms—90 Days Same as Cash



Meet the "New Look" in fine TV cabinetry!

THE "MILANO"
STROMBERG-CARLSON
In styling, as in performance, Stromberg-Carlson sets the pace. Decorators low boy of fine mahogany veneers. 21-inch picture, 2 side speakers.
$409.95
UP TO $150 ALLOWANCE FOR YOUR OLD TV

TONIGHT ONLY
YOUR LAST CHANCE TO SAVE $46 INSTALLATION CHARGES
All heaters must be delivered by February 1st. So don't delay. Order tonight.

52-Gal. DUO-THERM Water Heater
Regular $139.95
$99.95
ONLY $5 DOWN
LONG EASY TERMS
Phone, wire, carrier pigeons, smoke signals or what have you, but order tonight.

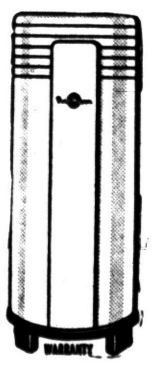

All appliances sold with our "Service-After-the-Sale" policy.

The GOOD HOUSEKEEPING Shop of PONTIAC
51 West Huron St. *Shop by Phone, Too!* Phone FE 4-1555
Open Monday and Friday Evenings 'til 9

PENNEY'S
ALWAYS FIRST QUALITY!
SHOP MONDAY and FRIDAY Until 9:00

Brentwood Cotton Hit Parade



Get it now in Penney's Spring Cotton Hit Parade—our beautifully tailored all-occasion cotton, priced (like all our famous Brentwoods) at just 2.79! Correct in every detail, from the crisp collar to the button front to the decorative pockets, it's of mercerized corded chambray, pre-shrunk† for washday ease. Grey, green, red, blue or pink stripes. Sizes 12 to 20, 14½ to 24½.
Won't shrink more than 3%.

2.79



PENNEY'S DAYTIME CASUAL is designed to lead a calm unruffled life. It's zesit finished for crease resistance and lasting freshness. Note, too, the fanciful combinations. Sizes 15½ to 24½, 12 to 20.

2.79

FINAL 2 DAYS!
PENNEY'S JANUARY WHITE GOODS!

More Scientists Plan Proposed

TV Executive Sarnoff Urges Teachers' Pool to Boost Total

WASHINGTON (INS)—Gen. David Sarnoff has proposed that industry set up a pool of teachers from its ranks to assure the nation of enough scientists, engineers, and technicians in the future.

The RCA board chairman said such a "national educational reserve" was needed to win the race with Russia in crucial technical know-how.

Sarnoff made the novel suggestion in a speech accepting the James Forrestal award of the National Security Industrial Assn.

He pointed out that the Russians are graduating twice as many trained engineers as the U. S. and that this nation has serious shortages of trained men and women.

BOLD DECISIONS

He commented that "bold, prompt and definite" decisions are necessary to meet the threat of Soviet developments in the field of nuclear weapons and guided missiles.

Sarnoff advocated this program: "I propose the establishment of a 'national education reserve' comprising qualified teachers in mathematics, physics, chemistry, engineering and related subjects, to be drawn from the technological ranks of industry.

"I have in mind the release—and with full pay for at least a year—of a reasonable number of assignments in their local schools.

"This unique reserve could also mobilize those who have reached retirement age but whose knowledge and experience would make them inspiring teachers. In addition, it could include qualified people willing to volunteer their services to teach in night schools without givng up their industry jobs."

Firm Launches Research Into Car Horn Sounds

The Packard-Clipper division of Studebaker - Packard Corporation has announced the establishment of a special engineering section to study automobile horn sounds and conduct research for the development of new horn sounds.

The company said it had conducted a survey among prominent psychologists, and that the results of the survey indicated that the majority of today's drivers respond to the sounding of an automotive horn as if being "arbitrarily demanded to do something, rather than being politely asked in the interests of driving safety."

Work Horse Blows Top, Kills Elk and Proceeds

STOCKHOLM (INS) — A work horse, annoyed enough by the load of timber it was hauling, blew its top when an elk refused to get out of its way on a country road in Sweden.

The horse broke the elk's spine with its front legs and then dragged the heavy timber sleigh across the elk's body.

Dog, Cat to Pay Inheritance Tax on $2,500 Will

BOSTON (INS)—The tax situation in Massachusetts has really gone to the dogs—to a dog and a cat, that is.

Camilla, a cocker spaniel, and Annie, a Maltese cat, due to inherit $2500 under the will of their late owner, Miss Mary E. B. Smith of Waltham, are due to become the state's newest taxpayers.

Each will have to pay a tax of 6 per cent on $1,200 as the state department of corporations and taxation places animals in the class D "all others" category for inheritance tax purposes.

Miss Smith, secretary for a church mission, left the bulk of her $7,500 estate to church missions and charitable institutions.

John Dane Jr., state tax commissioner, said today that if Camilla and Annie, "have any objections, I would prefer to discuss the matter with them rather than their attorney."

Under the will of middle aged Miss Smith, the animals are to get $40 a month for food. They are to be cared for by Bertha Thomas, of Waltham, until it becomes inconvenient. Then they are to be turned over to Mrs. Katheryn Grenier, of Watertown.

170 Ships, 20,000 Sailors Slated by West Germany

BONN (INS) — The new West German navy will consist of 21 squadrons totaling 170 ships and 20,000 men and will be ready for action in about four years time.

Today's issue of the West German official information bulletin contained the facts about the federal republic's future navy.

Agence France Presse said the first 140 volunteers of the navy began training at the beginning of this year at Wilhelmshaven.

Military Jet Record: 4350 Miles; 8:31 Hrs.

ALBANY, Ga. (INS) — A record time for cross-continental flight has been made by two F-84F jets on a 4,350 mile round trip coast to coast nonstop flight in 8 hours and 31 minutes.

• • •

The Strategic Air Command, to which the planes are assigned, announced the record time yesterday.

The planes flew from Turner Air Force Base at Albany, Ga., to Los Angeles and back by way of Savannah, Ga.

• • •

SAC officials said the planes refueled in flight several times. They averaged 509 m.p.h. on the return, 1,893 miles, in 3 hours 34 minutes, helped by tailwinds.

Solons OK Nomination for U. S. Health Post

WASHINGTON (AP) — The Senate Finance Committee has approved President Eisenhower's nomination of Herold C. Hunt, of Massachusetts, to be undersecretary of health, education and welfare.

Also approved were:

John Edward Mulroney of Iowa to be a judge of the Tax Court of the United States.

S. Power Warren of Denver to be assayer of the Mint of the United States at Denver.

Fined for Elk Killing

CHEBOYGAN (AP) — Lee Arnold and Donald L. Johnson of Northville said they thought they were shooting at a deer when they killed an elk while hunting in Cheboygan County last November. The judge told them, in effect, to take a better look next time in fining each $150.



A new baby means new responsibilities

When someone's counting on you...

you can count on life insurance

It's always a question as to who gets the most fun out of childhood—the child or his parents? But there's no question about whose shoulders carry the responsibilities.

These responsibilities are easier to face because you own life insurance. To enable you to fit this protection to your family's special needs, your policies are flexible . . . and the services available to you through your agent are constantly being expanded.

More than 200,000 agents are continually broadening their technical knowledge . . . increasing their ability to serve policyholders. They are doing this through extensive company-conducted training courses . . . through the American College of Life Underwriters, the Life Underwriter Training Council and special courses offered by colleges and universities.

This is one of the reasons why *you* can count on life insurance . . . and why it is America's most widely used form of thrift.

Yours free!



Take advantage of the many services your life insurance agent offers you. He is ready to help you make the most of your life insurance. Consult him whenever you have a question about your policies.

You'll also find helpful suggestions in the new booklet, *Your Life Insurance—and How to Use It.* Your free copy will be mailed promptly; simply send your name and address on a postcard to Dept. E.

Institute of Life Insurance

Central Source of Information about Life Insurance

488 MADISON AVENUE, NEW YORK 22, N. Y.

CY OWENS

Service Special of the Week

here's a STRAIGHT STEER



Fordomatic Bands & Linkage Adjustment

Special Price

$8.95

Includes Road Test

FE 5-4101

CY OWENS

147 South Saginaw St.

Exclusive at Modern

NON-PAREIL

All-Wool Wilton CARPET

This fine Carpet has a beautiful leaf motif in a high and low round wire pile. Available 3-decorator colors, Beige, Green and Nutria.

SPECIAL INTRODUCTORY OFFER

$10.95 Value

SALE PRICE $7.88 square yard

OPEN TONIGHT 'TIL 9:00 P. M.

SAVE Dollars and Dollars

Special Selling of ROLL ENDS

All Perfect Quality

Just Check Our Low Low Prices. All Roll Ends will be Bound Without Charge

12 x 10'3"	Heavy Round Wire Green Tweed. All Wool	$128.31
12 x 15'6"	Heavy Round Wire Brown Tweed. All Wool	$190.96
12 x 23'5"	Heavy Round Wire Turquoise Tweed. All Wool	$286.48
12 x 9'10"	Heavy Round Wire Brown and Black Tweed. All Wool	$122.85
12 x 21'2"	Heavy Round Wire Aquacade Tweed. All Wool	$259.58
12 x 23'7"	Heavy Round Wire Autumn Foliage Tweed. All Wool	$287.92
12 x 17'	Round Wire Wilton 3-D Self-tone All Wool, Aqua	$208.86
12 x 16'7"	Round Wire Wilton 3-D Self-tone All Wool, Nutria	$202.90
12 x 30'5"	Round Wire Wilton 3-D Self-tone All Wool, Grey	$368.47
12 x 23'6"	Extra Heavy Round Wire Wilton All Wool, Grey	$317.77
12 x 14'8"	Heavy Velvet Textured High Piled Nylon Blend, Old Gold	$141.52
12 x 17'9"	Heavy Velvet Textured High Piled Nylon Blend, Desert Beige	$170.49
12 x 13'10"	Heavy Velvet Textured High Piled Nylon Blend, Spruce Green	$134.57
12 x 22'10"	Heavy Velvet Textured High Piled Nylon Blend, Sandalwood	$217.97
12 x 11'4"	All Wool Round Wire Bark Textured High-Lo Loop, Grey	$125.25
12 x 16'4"	All Wool Round Wire Bark Textured High-Lo Loop, Light Green	$178.26
12 x 12'1"	All Wool Round Wire Bark Textured High-Lo Loop, Green	$138.20
12 x 11'	All Wool Round Wire Bark Textured High-Lo Loop, Green	$122.60
12 x 9'9"	All Wool Round Wire Bark Textured High-Lo Loop, Cinnamon	$109.35
12 x 10'8"	Heavy Round Wire Bark Textured Tweed, Beige	$119.95
12 x 19'4"	Extra Heavy Axminster All Wool Scroll, Green	$210.05
12 x 7'4"	Luxury High Pile Velvet All Wool Cut and Uncut Pile, Green	$89.50
12 x 9'	Round Wire Wilton Tone-on-Tone, All Wool, Sage Green	$101.40
12 x 32'8"	Heavy Round Wire Wilton, Plain Textured, Light Green	$395.35
12 x 16'11"	Extra Heavy High Pile Cotton, Forest Green	$89.54
12x x10'	Extra Heavy High Pile Cotton, Turquoise	$52.67

Throw Rugs—18" x 27", 27" x 36", 27" x 54", Values to $25.00, Sale Priced from $1.95

BUDGET TERMS

Plenty of Free Parking

TELEGRAPH

TEL HURON

Modern CARPET & FURNITURE Co.

932 West Huron Half Block West Of Tel Huron Shopping Center

Phone FEderal 5-9211

STORE HOURS:

MON.—THURS.—FRI. 9:30 A. M. to 9:00 P. M.

TUES.—WED.—SAT. 9:30 A. M. to 6:00 P. M.

Dance Club Gathers at Orchard Lake Saturday



It's time to dance. These members of the Canterbury Club gathering at Orchard Lake Country Club Saturday evening were just about to leave for the dance floor when the photographer arrived. The dancers are (left to right) Mr. and Mrs. William Rogers, Mr. and Mrs. Noyce Strait and Mr. and Mrs. Harold Jacobsen Jr.

Pontiac Press Photos



When the photographer strolled by he found Mr. and Mrs. Lloyd Fay dancing to a popular waltz. They were among those attending the midwinter dance held by the Canterbury Club.

Treatment of Friend Criticized

Repairman Hurt by Failure to Receive Introduction

By EMILY POST

A reader tells me: "The husband of a friend does television repairing as a side job. The other evening he was at our house repairing our television set when some friends came to visit me. I did not introduce him to these friends simply because I thought an introduction was unnecessary as he was not there on a social call.

"However, his wife called me the next day and said that her husband was very much hurt because I did not introduce him to my friends and told her that he thought I was ashamed of him.

"Was an introduction necessary under the circumstances? I would very much appreciate your opinion on this matter."

Answer: I'm sorry to have to say that your behavior was very unkind. Had he been a stranger entering your house to do a job, you would certainly not have introduced him.

But as a friend you should definitely have introduced him, saying, "This is Mr. Smith, a friend of ours, who is fixing our set."

There are four pages in today's Women's Section

"Dear Mrs. Post: Is it wrong for a young girl to go to see a man friend, who is sick, at his house? His parents will, of course, be there but I have been told that, even so, it would not be the proper thing to do. Your opinion will be appreciated."

Answer: If you know this family, it would be quite all right to telephone his mother and ask if John is well enough to see you and if she says "yes," you ask when will be the best time for you to come.

"Dear Mrs. Post: I would like to know if it is proper to give a stork shower after the arrival of a baby? I was planning on giving such a shower for a friend of mine but the baby arrived earlier than expected and I am not sure whether I should go ahead with my plans."

Answer: Certainly you may give the shower. In fact, in my opinion, the baby's presence would add greatly to the picture.

Sisterhood to Celebrate Anniversary

County Groups to Observe 87th Birthday Feb. 4

The Oakland County Cooperative Group of PEO Sisterhood will celebrate the 87th birthday anniversary of its founding Saturday. The occasion will be a 12:30 p.m. luncheon at the Birmingham Community House.

Dr. Chester A. McPheeters, minister of the Metropolitan Methodist Church in Detroit, will be guest speaker.

This last summer Dr. and Mrs. McPheeters toured the Middle East and visited the Holy Land. He will use as his theme, "What is Happening in the Middle East?"

PEO has grown from an organization started by seven girls attending Iowa Wesleyan College in 1869, to an organization of 100,000 women. Their primary objectives are cultural and educational.

In Michigan there are more than 80 chapters, 13 of which are in Oakland County.

An educational loan fund and international peace scholarships are supported by them. They also own Cottey College, a junior college in Nevada, Mo.

Tribute to the founders will be given by Mrs. Ralph Moore and Mrs. Wallis Dolan, Chapter CG in Birmingham. Mrs. Boyd Couchman, Chapter AV, Pleasant Ridge, is chairman of Oakland County Cooperative.

Mrs. John O. Maynard, Chapter BQ, Birmingham, will be chairman of the day. Mrs. H. G. Wood, Mrs. Seth B. Slawson and Mrs. Harvey Bushnell of Chapter AX, Birmingham, are in charge of table decorations. Mrs. J. R. Cowin, Chapter AQ, Ferndale is handling reservations for the affair.



"Let's sit this one out" Alger Conner (left) says to Mrs. Conner (second from left) and Dr. and Mrs. James Blakeney. Members of the Canterbury Club gathered at Orchard Lake Country Club for the Saturday evening affair.

Women's Section

MONDAY, JANUARY 30, 1956 PAGES 12-15

In High School Feb. 11

MacDowell Chorus to Sing

The MacDowell Male Chorus of Pontiac will be hosts to male choruses from Detroit, Flint, Lansing, Port Huron, Wyandotte, Ann Arbor and Midland Feb. 11th. A treat is in store for those attending this concert, which will be held in the Pontiac High School Boy's Gymnasium at 8:15 p.m.

Also appearing will be the Pontiac High School Boys' Glee Club under the direction of George H. Putnam, director of vocal music for the Pontiac High School.

Over 350 men are expected from the various clubs. Part of the program will consist of solo numbers by the individual clubs and part will be numbers sung by the massed group.

Among the clubs participating in this concert will be the Detroit Schoolmen's Chorus, the Ann Arbor Lyra Male Chorus, the Flint A.C. Spark Plug Male Chorus and the Lansing Orpheus Club.

Other clubs that are joining in are the Chevrolet-Flint Male Chorus, the Flint-Norton Male Chorus, the Dow Male Chorus of Midland, the Wyandotte Orpheus Club, the Port Huron Schubert Club and the Detroit Chevrolet Glee Club.

Rafters will shake when 350 men raise their voices in song.

The massed numbers and individual club solos will include spirituals, religious, popular and sea chanties. In fact every type of musical literature will be performed.

A similar "sing" was held here several years ago and was well received by an enthusiastic audience.

Tickets may be purchased from members of the MacDowell Male Chorus and the Pontiac Exchange Club.

Piano Sharps Turning Brown in New Styles

CHICAGO (INS) — Do black sharps on the keyboard of a brown-toned piano jar your color sense?

If so, you can now have sharps done in brown set off by new blue-white key coverings, thanks to stylists at one piano firm.

Their styles vary from Chippendale, Regency, Queen Anne, French Provincial and Early American to streamlined modern. One modern design even has wrought iron legs.

Pianos come in a lot of finishes nowadays, too. These include walnut, limed oak, fruitwood, maple, blond mahogany, cherry and a silver-grained black wood.

One of the firm's pianos is so small it can fit in a trailer. This model comes in colors, including blue and red.

Mrs. Robert Baker Entertains League

Mrs. Robert Baker showed pictures of her recent trip to the Hawaiian Islands to members of the New Citizen's League of Pontiac. The pictures were shown at the Friday evening meeting held at the Adah Shelly Library.

Hawaiian selections on the electric guitar were presented by Rodney Kolb and refreshments were served by the house committee under the chairmanship of Mrs. Herbert Laughton.



Mr. and Mrs. Michael Perzak of Pittsburgh, Pa., announce the engagement of their daughter, Nancy, to Guy Walter Duffield, son of Mr. and Mrs. Mark B. Duffield of Birmingham.

NANCY AUDREY PERZAK

Big Flashy Jewelry to Feature '56 Wear

The vogue in costume jewelry for this Spring and Summer will be giant, eye-catching ornaments.

Some necklaces will circle the throat with as many as eight and nine strands, the magazine says. Earrings, the largest in years, will have such shapes as bells and pyramids. Jumbo brooches and giant-sized buttons in the form of sunbursts and sea shells also are being produced.

The main reason for the swing to giant jewelry is the simplicity of coming Spring and Summer clothes. Apparel is scheduled to be plain with soft, one-color shades. The splash of jewelry should focus attention, and offer contrast to the clothes.

Couple Married in Detroit Rite

BIRMINGHAM—Mr. and Mrs. Robert F. G. Copeland of Hupp Cross road, announce the marriage of their daughter, Cynthia Resoner, and Jerrain O. Van Tuyl Nov. 5 in Detroit. Mr. Van Tuyl is the son of Mr. and Mrs. T. O. Van Tuyl of Detroit.

The couple is living in Lansing where Jerry is a student in the Business Administration School at Michigan State University.

Meeting Is Held

A meeting of the academy of friendship members of Pontiac Chapter 360, Women of the Moose, was held at the home of Mrs. F. B. Huston, junior graduate regent, recently. Mrs. Michael Blahut was friendship chairman.



SANDRA LEE MARVIN

Mr. and Mrs. Floyd S. Marvin of Royal Oak announce the engagement of their daughter, Sandra Lee, to Ronald Allan Schmidt, son of Mr. and Mrs. Jesse C. Goff of Mount Clemens street. No date has been set for the wedding.

Residents, Guests Fill City

Miami Set for Motorama

By ETHEL TOMBRINK

MIAMI—The Lipton Cup race Saturday, and the Miami to Nassau Race tomorrow means that sailing talk predominated over the weekend.

But now all thoughts are on Friday's opening of General Motors Motorama when several hundred invited guests will preview the '56 show. After that, the Dinner Key auditorium in the Coconut Grove will be jammed with residents and visitors from all over south Florida to view the latest in automobiles.

Mr. and Mrs. J. C. Clark will drive down from their vacation spot in Lauderdale-By-The-Sea for Friday's preview. They arrived in South Florida the middle of this month and expect to stay 'til the last of February.

They're busy now with time tables and travel folders preparing for a jaunt through the Caribbean. The Clarks will leave next week (the 10th or so) for a 10-day tour of Havana, Cuba, Port au Prince, Haiti, Kingston, Jamaica and other spots in the islands south of us.

They haven't taken in the races at Hialeah yet, but expect to someday this week. They have, however, driven across the state to Clearwater to visit relatives.

Up in Carol City, a new development just northwest of Miami, Mr. and Mrs. James 'Doc' Hurlbut are entertaining several members of his family — his sister and her daughter-in-law and daughter, and a brother and his wife and four grandchildren. The visitors have just arrived and the group will probably spend a lot of time on the beach.

The Hurlbuts moved into their new home in the Carol City area a year ago and have been busy planting shrubs and trees and getting the house in order. Mrs. Hurlbut is a member of the Opa-Locka Business and Professional Women's Club.

Since arriving early in January, Mr. and Mrs. E. J. Fraumann have passed the time renewing friendships with Miamians they've met in past trips. They're expecting friends from Wabash, Ind. down soon.

First Lady Wears Same Dress Often

Admirers of Mrs. Eisenhower's gay good taste in clothes are amused these days to see how often she is seen and photographed in the dress she christened "Mamie's Folly" when she bought it three years ago.

In vivid violet taffeta, with a high-bosomed tucked bodice, scoop neck, and full skirt with a pleated hipline, the dress, by Mollie Parnis, Mrs. Eisenhower's favorite designer, was one of those irresistible things to the First Lady, but she was "absolutely sure she'd never wear it," she told Miss Parnis.

Well, she wore it first at the Prsident's first birthday party in the White House, and she has worn it steadily since on gala occasions. Most recently Mamie's Folly was the choice of Mrs. Eisenhower for the great Salute to Eisenhower dinner.

Allemanders Dance in Drayton School

Sam Joan served as master of ceremonies for the Allemanders Square Dance Club Saturday evening. The group met at the Drayton Plains School.

Mr. and Mrs. Donald Arson, Mr. and Mrs. George Toger, Mr. and Mrs. Arthur Miles, Mr. and Mrs. Raymond Howard, Mr. and Mrs. Fred Prince, and Phillip Smith and Susan Smith were guests for the evening.

Refreshments were served by Mr. and Mrs. Joseph Blank, Mr and Mrs. William Barrow, Mr. and Mrs. Charles Gamble and Mr. and Mrs. Leslie Pillow.

PTA Activities

Longfellow School Mothers will meet Wednesday at 2 p.m. in the gymnasium. Josephine Seeley, coordinator of School Health Services, will speak on "Polio and Fluoridation."

Stork Shower Held for Mrs. Phelan

Mrs. Harold E. Hughes, Mrs. Earl J. Barber, Mrs. John E. Hardy and Mrs. Alvin DeLano were cohostesses at the Hughes home on Argyle avenue. The occasion was a proxy pink and blue shower, honoring Mrs. James M. Phelan, who is with her husband, stationed in Lanikai, Oahu, Hawaii, Marine Base.

The guest list included Mrs. Frank V. Regner, Mrs. Walter J. Proffitt, Mrs. John Regner, Mrs. Hilding Berquist, Mrs. Dan Perry, Mrs. Bertha Anderson, Mrs. Bertha Saylor and Mrs. John Saylor.

Others attending the recent shower were Mrs. Herman McNabb, Mrs. John Duvali, Mrs. Otto Regner and Eileen Regner, Mrs. Eleanor Grannstadt, Mrs. Richard Glynn, Mary Dean, Barbara DeConinck, Mrs. Bruce Jarvis, Joyce McMullen, Mrs. Ralph Saxton and daughter Jackie, Mrs. Karl E. George, Mrs. Frances Malley, Mrs. Leslie Sugden, Mrs. Lorene McRath, Mrs. Mike Shebella and Lorraine Scarborough.



Four changeable parts make a round-the-clock wardrobe in white or pastel featherweight corduroy with dyed-to-match cotton lace. There are slim, tapered trousers and a short jacket for play, a camisole top and full skirt for cocktails and informal evenings.

Balenciaga OKs Label for U.S. Use

Vogue Hat Designs Sparking Interest in Best Shops

Balenciaga, who has been the focus for fashion excitement for many years, creates a new kind of fashion excitement in his latest move.

He has accorded to an American hat firm the exclusive right to use the Balenciaga label in the reproduction of his original designs in hats.

The silhouettes are sleek and unobstructed, completely right for the clothes and the type beloved by the soignee American woman.

The models have been interpreted in fabrics which make many of the hats timely for immediate wear, including imported black cire satin, pure silks, as well as paillasson and exotic straws.

Balenciaga plans to send to America a series of his original designs every month in the year, so that a constant flow of new ideas will be available to the press and stores throughout the country. A member of the American firm will go to Paris at the time the two big collections are being designed, to consult with M. Balenciaga.

A colorful refrigerator dish or plastic recipe file box will hold stale bread and other leftovers on your counter shelf til serving time—for the birds.



"These fashions from California show an affinity for living in the sun. The giant plaid is used for the swim suit (left) with elasticized back for perfect fit. Plaid is red, black and white; bodice trim is white cotton satin. Pique cocktail dress in bon bon blue (right) has longer waistline and tapered skirt. Ribbon is run through the bodice of the crisp cotton pique and used to form shoulder straps.

Mrs. John Vanderlind Heads Nursery School

Mrs. John Vanderlind will assume her duties as educational director and teacher of All Saints Cooperative Nursery School at the beginning of the semester.

Mrs. Vanderlind has previously worked with the cooperative Nursery School of Black Mountain, N. C. She also spent three years as assistant director of the Winnetka Community Nursery School in Winnetka, Ill. While serving in this position she directed student teachers from Northwestern University, Antioch College and National College of Education.

Phyllis Cotter, a senior at Pontiac High School and member of the Future Teachers Club, will assist Mrs. Vanderlind.

Registration will be held at Stevens Hall beginning on Feb. 6, at which time the four-year-old children will register and on Feb. 7, three year old children. A conference will be scheduled with the parents at the time of registration in order that Mrs. Vanderlind may obtain some knowledge of the children and their parents.

Parents interested in enrolling their children may contact Mrs. James Blakeney, enrollment chairman.

Sorority, Guests Are Entertained

Mr. and Mrs. Donald Murphy of Cooley Lake road were host to members and guests of Alpha Chapter of Epsilon Sigma Alpha sorority at their home Saturday evening.

Mrs. Elmer O. Johnson and Betty Lou DeGroot, social chairmen, pinned arrivals with snowman name tags for the event and Sidney Savage and Bruce Smiley won prized for novelty games played after skating.

Refreshments were served by the social chairmen assisted by Mrs. Donald Murphy, Mrs. Donal Giordano, Mrs. Sidney Savage and Mrs. Edmund Smith.



700
SIZES
S.10-12, M.14-16, L.18-20

by Laura Wheeler

Apron or jumper now, sundress later! So handy, sew-easy. Wrap and tie to cinch waist—open flat to iron. Note luscious lily—a pocket!

Pattern 700: Sizes small (10, 12); medium (14, 16); large (18, 20). Tissue pattern; embroidery motif. Sew-easy! State size.

Send 25 cents in coins for this pattern—add 5 cents for each pattern for first-class mailing. Send to 124 Pontiac Press Needlecraft Dept., P.O. Box 164, Old Chelsea Station, New York 11, N.Y. Print plainly your name, address with zone, pattern number, size.

Temptations Beset Home Worker

By ANNE HEYWOOD

"I always thought I'd like to have a home project and make some extra money," Elinor told me sadly, "but now I realize I haven't got what it takes.

* * *

"I don't mean brains, I'm smart enough to pass; I don't mean energy, I've a lot of that; and I don't mean interest, I love sewing and we need extra money.

"But what I haven't got, and what a lot of women haven't got, is will power."

She looked at me sadly, as though hoping I might comfort her or maybe even give her a shot of some miracle drug which would give her plenty of will power.

* * *

We talked it over for a while. It was a typical story. Elinor had always worked hard, first in an office and then after she married.

She worked very hard, keeping the house and taking care of two babies. And now that the babies had grown and entered grade school, she wanted to sew at home and make some extra income.

GOT ORDERS

"I'm good at it," she told me, "and I got quite a few orders from the first ad I put in our local paper. I offered to do alterations at home, expertly and reasonably.

* * *

"But I fell down badly on actually doing the work. I disappointed the first two customers by not being able to deliver the finished goods when I had promised. I should have been able to, but things kept happening.

"I've about come to the conclusion," she continued, "that I'd better get a part-time job in our big dress shop, doing alterations, or maybe in a department store.

"Perhaps I should work for another seamstress. Then, if I have to arrive at a certain time, and work on their premises certain hours, I'll get the work done.

"But it would be so much more pleasant to do it at home!"

Elinor has a problem typical of many young mothers. As I told her, she blames herself too much.

* * *

Lack of will power is probably part of the picture, but only part.

It is awfully hard to work at home, because the interruptions distract you and the temptations are enormous.

When a seam is going badly, it's so easy to put it down and do some job that's crying to be done in the house, like cleaning the kitchen floor.

It's easy to kid yourself that it really has to be done. Then, next thing you know, the sewing is forgotten for the day.

* * *

Elinor is going to get her job outside the home, because she knows she can't do it at home. If you're thinking of a home business, check first to see how good you are at resisting temptation!

Americans Buy Toys at Enormous Rate

Three hundred million American-made toys, games and puzzles were bought this Christmas, say the Toy Manufacturers of the U.S.A., Inc. Two-thirds of these were presents for children in the immediate family.

Some 16 per cent, or more than 46,000,000 toys were bought for children outside the immediate family such as nieces, nephews, cousins, etc.

Grandma and Grandpa bought about ten per cent of the total toys sold—30,000,000 toys.

PERMANENTS for Long Hair
FINGER WAVING
Open Evenings by Appointment
Goldy's
PERMANENT WAVE SHOP
12 School St. FE 2-6039

WILLIAM K. COWIE
Custom Upholstering
21 Year of Practical Experience
378 Orchard Lk. Ave. FE 4-2857

SAVE
up to
50%
on Better Quality
BOLT END FABRICS
By Upholstering Your Old Furniture Now!



Now, during this special event, you have a wonderful opportunity to reupholster your old furniture . . . dress up your home . . . at TERRIFIC SAVINGS! You'll be amazed at the wonderful selection of fine fabrics, colors, and patterns we have to offer . . . BUT YOU MUST ACT NOW . . . CALL US TODAY for complete details!

CHAIRS AS LOW AS $35
SOFAS AS LOW AS $75

WE HAVE BEEN SERVING PONTIAC HOMEMAKERS FOR OVER 24 YEARS!
Work Guaranteed for 5 Years
WILLIAM WRIGHT
Furniture Makers and Upholsterers
270 Orchard Lake Ave.
FE 4-0558

AT JANE LEE THE biggest AND best
Permanent Wave
$4.95

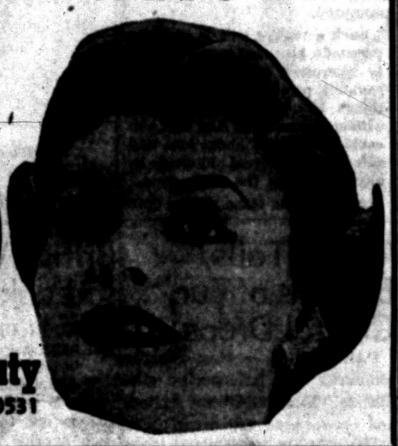

Open Fri. By Appointment
Jane Lee Beauty
41 N. Saginaw FE 2-0531
Mezzanine

Shoe Salon—Mezzanine
Arthur's
46 N. Saginaw
elasticized to hug-fit...

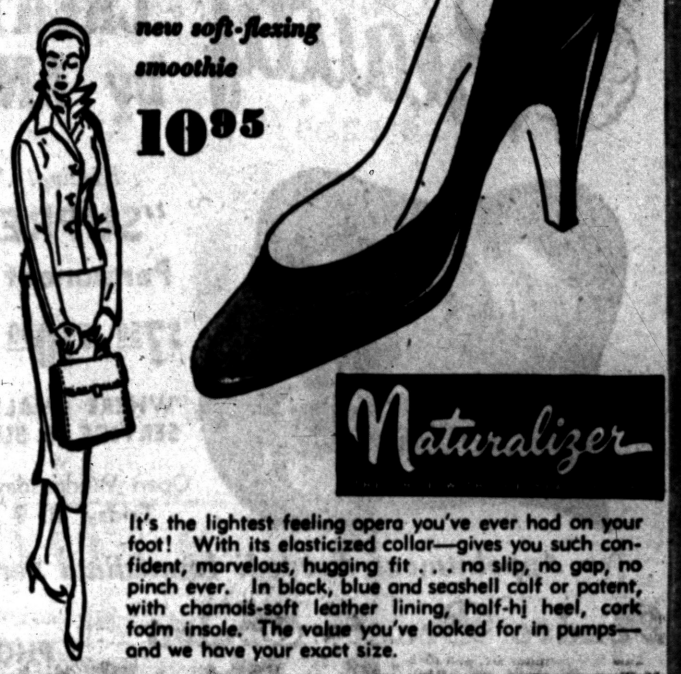

The "Swerve" new soft-flexing smoothie
10.95
Naturalizer
It's the lightest feeling opera you've ever had on your foot! With its elasticized collar—gives you such confident, marvelous, hugging fit . . . no slip, no gap, no pinch ever. In black, blue and seashell calf or patent, with chamois-soft leather lining, half-hj heel, cork fodm insole. The value you've looked for in pumps—and we have your exact size.

OPEN MON. 9:30 to 9
FEDERAL'S



Playtex Magic-Controller
WITH MAGIC 'FINGERS' FOR EXTRA TUMMY SUPPORT & CONTROL!
7.95 Extra large 8.95
PLAYTEX LIVING BRA
Contoured to fit as if made for you alone. Elastic and nylon, 32-36 A, 32-38 B, 32-40 C. Try it on. 3.95
New figure-slimming material — Fabricon, a miracle blend of downy-soft cotton and latex.
New waist-hugging non-roll top minimizes your waist instantly in complete comfort . . . stays in place without a seam, stitch or bone!
New open-pore construction for extra-cool comfort. And the dainty surface texture makes this the prettiest girdle ever. Easy on and off.
New adjustable garters—adjust to your leg-length, save precious hose . . . replaceable in a jiffy . . . and so flat they're invisible under the most clinging clothes!
Federal's Expertly Trained Corsetieres will help you with all your figure problems!
FEDERAL dept. stores.

FEDERAL'S



FIRST TIME Drip-Dri
WASH
WEAR
It's completely new!
Feels like a hanky!
Washes like a hanky!
Needs little or NO IRONING!
Shadow Panel Miracle Finish Cotton Slips
1.98
Something new in cotton lingerie! Soft, smooth embroidery-lavished "Drip-Dri" slips or petticoats. White—slip 32-44, petticoats S-M-L. A real budget-saver, so buy now!
LOOMCRAFT
FEDERAL dept. stores SAGINAW AT WARREN PONTIAC

Beauty Calls Yours
our PERMANENT WAVE from $6.50



ANNALIESE BEAUTY SHOP
Next to Baxley Market (Over Tasty Bakery)
80½ N. Saginaw
Open Evenings by Appointment
FE 2-5600

Bigger Lamps in Demand

NEW YORK (INS)—Lamps, says one expert, are getting bigger than ever—"Particularly those intended for bedrooms, dining rooms and bathrooms."

Isadore Rosenblatt, president of a light fixture concern, adds:

"These days it's not uncommon to have someone ask for a four-foot-long light for the bathroom. In previous years, no one would have dreamed of a four-foot light over a medicine cabinet."

Rosenblatt also claims that the ceiling fixture is coming into its own, after years of neglect.

"If you're having a party," he says, "and you want everyone to be well-lit, then spotlight type lights are no help—they'll only illuminate five or six people. A ceiling fixture will light everyone.

"Besides, people are becoming more aware of the health aspect of ceiling lights. Insufficient light often can cause eyestrain."

Rosenblatt adds that style trends in lighting are going traditional because people want to mix modern with conventional in their decor. He says that his firm has found the greatest call for period lights comes in the colonial category.

* * *

He claims every color is popular these days, but black and brass, or just brass, still dominate the field.

Pink has invaded the kitchen. But it's also quite the thing in lingerie. Once, only white was acceptable. But now, pale pink's very much in fashion.



DORIS HULL

The engagement of their daughter, Doris, to George Vidakovick is announced by Mr. and Mrs. Ernest S. Hull of Commerce. He is the son of Mrs. Paul Vidakovick of Wakefield and the late Mr. Vidakovick. The couple plans a July 21 wedding.

Patient in Hospital

Guy Spadafore of Winthrop drive is a patient at St. Joseph Mercy Hospital where he is recovering from surgery.

America has misnamed its rabbits. The jack rabbit of the western plains is really a large hare while the Belgian hare is a rabbit.

Toss Some Bouquets in Beau's Direction

By ELIZABETH WOODWARD

"Dear Miss Woodward: We've been going together for two years (we're both 14)—and he's always saying that I don't like him. It isn't true at all—so it always starts an argument.

"We have broken up about four times, but always manage to get together again. He's always accusing me of liking another boy. What can I do with him?"

Answer: When was the last time you tossed him a well-aimed bouquet? When did you tell him right out loud and in so many words that you liked the way he looked, the tone of his voice, the things he said and thought? When did you last puff all up with pride over something he did, so he could enjoy the performance?

Compliment-passing isn't an activity strictly reserved for the males of the race. Lots of girls think so, I'm sure.

They expect to be told nice things by the boys they go with. They thrive on the sweet things that are said to and about them. But don't for a minute think that boys don't like to hear words of praise, too.

* * *

Obviously, your boy friend is looking for reassurance that you do like him. He needles you constantly, just asking for it. He forces you to protest your devotion.

And because you're being pressed, you acknowledge it resentfully and reluctantly. This does little to ease his mind. It just causes arguments.

I'd say that the way to insure peace between you would be to give him peace without his asking for it. That means the abrupt end of taking him coolly for granted. It ends the little game of taking outspoken admiration without giving back same.

And it starts a new routine of patting him on the back every time you see him. Speaking out your pleasure in knowing him and being with him, without being prompted.

Such a routine will do much to persuade him that you are really interested in him. That you couldn't possibly say such nice things to him and about him without meaning it. And that you couldn't mean it about him and entertain any real interest in anyone else at the same time.

But should he tease you by naming some particular boy, full-scale denial won't alibi you as much as little remarks will. Toss comments carelessly into the conversation, aimed at letting him know that the other boy isn't 100 per cent with you.

* * *

And you don't have to wait to be asked for them, either. Offer some pointed remarks about his feet of clay quite on your own. Your boy friend will begin to realize he has nothing to worry about in that direction.

When it's so obvious that a boy has a big question on his mind, it's smart of a girl to give him the answer before she's asked.

(Copyright 1956)



Harlow H. Curtice, president of General Motors, arrived in Miami Friday with Mrs. Curtice (right) and their daughter, Dorothy Anne. Mr. Curtice was among scores of top GM executives arriving for General Motors Motorama of 1956, which will be open to the public in Dinner Key auditorium Feb. 4-12.

'Horse Tails,' Buttons of Fur, Crystal Drops

PARIS (INS) — New Parisian gimmicks for fashion-wise girls include "horse-tails," fur buttons and crystal-bead rain-drops.

The gals are playing new tricks with their hair. They are combining horse-tail hairdos with pig-tails.

Created by Hair-Dresser Carita Alexandre, this "horsey hairdo" is catching on rapidly. The hair is brushed back and up for the horse-tail style. But instead of being on one skein, it's divided into two or three, one underneath the other. Each part is tressed into a pig-tail and fastened with a ribbon to a loop. Thus a girl may show two or three pig-tail loops from the top down to the back of the head.

Winnipeg, capital of Manitoba, claims Canada's largest bonspiel, or curling meet. The sport curling is somewhat like bowling.

British Women to Look Gayer

LONDON (INS)—British women will have a gay face this winter.

* * *

Make-up experts have perfected some 40 different colors in eye-shadow and there has never been such a wide range of colors to choose from in foundation, powder, lipstick, rouge, mascara and nail lacquer.

And the original way of using eye-shadow to match your eyes is as dead as the dodo.

* * *

Experts warn, however, eye-shadow will add brightness to your face and sparkle to your eyes. It should be applied sparingly during the day and more generously in the evening.

Coming Events

Iraq Caldron, Daughters of Mokanna, will meet Wednesday at 8 p.m. in the Veterans Hall on South Saginaw street.

The Sunset Club, sponsored by the Pontiac Parks and Recreation Department, will meet Thursday at Wilson School at 1 p.m.

Parisian Cottons Run Color Gamut

PARIS (INS) — Parisian cotton styles, designed for the first month in 1956, run the gamut on the color-scale.

Made for the snowy mountains or the sunny South, the latest French cotton garments come in such gay shades as coral, salmon, strawberry, shocking pink, lemon, turquoise and blonde tobacco.

For ski-blouses water - proofed cotton poplin this year is popular with the French sports girls. The "classic" French skiing outfit here is composed of streamlined black or dark colored trousers and a turtle-necked sweater and worn out doors with a gaily colored or white poplin overblouse. This top is often cut with a hood which has a face-framing Eskimo fur trim as the 1956 fashion note.

Jacques Heim proposes a lemon colored cotton skiing jacket bloused into a low waist-band. Pierre Cardin shows an overshirt in a striking shocking pink. Hermes has come up with a half-and-half skiing top of which the back half is black and the front half almond green. It is worn with black trousers.

Lanvin-Castillo designed tobacco colored poplin ski-trousers worn with a black poplin wind-breaker. The jacket is cut in one with a hood framing the face with a band of brown and black wolf-fur in Eskimo style.

ALL-IN-ONE

For after-ski wear a fancy, trousered all-in-one outfit is made by Heim of turquoise blue satin cotton. Its cut is functional but its trimming is not. The outfit is trimmed with a cuffed patch-pocket right on the . . "derriere."

If you prefer the sun to the snow a double-purpose cotton duster will be the thing for the early season. Cardin has designed a tailored one in a bright coral waterproof cotton satin. You can wear it now down south as a duster and later in the city as a raincoat. It also will stand in as an evening coat over a summer dress later in the year.

A very stylish yet simple looking cotton house-dress has been designed by Henry a la Pensee. It is of pale strawberry colored cotton style with a high collarless neck and three-quarter, wide sleeves. The special note is brought in by a wide elastic waist-band with and white horizontal stripes.

Another cotton outfit for around the house is right in the modish Oriental style. It is a housecoat of quilted, salmon colored cotton with the hem slit up on both sides and a Mandarin stand-up collar.

So MANY MORE . . .

hair styling possibilities are yours . . . when your hair is naturally and beautifully waved.



PERMANENTS COMPLETE

$7.00 - $8.50

Specializing in Hair Cutting and Styling

No Appointment Necessary

PARISIAN BEAUTY SHOP

7 West Lawrence FEderal 2-4959

HEADLINE Beauty

CREATED by ANDRE



Exciting! New!

"SUPREME" Permanent Wave

$7.50 $10.00 $12.50

"WHERE QUALITY AND SERVICE IS SUPREME"

Open Wednesday All Day
Friday 'til 9 P. M.

No Appointment Needed! Immediate Service!

Andre Beauty Salon

2nd Floor Pontiac State Bank Bldg. PHONE FE 5-9257

OGG'S . . . house of finer cleaning . . .



KNITS

get "kid-glove" handling at Ogg's

Accurately Measured BEFORE cleaning RESTORED to those measurements after cleaning.

Your loveliest knit need be no problem for cleaning. Ogg's take extra-special care in cleaning and finishing and blocking them.

Careful measurements taken before cleaning are accurately restored when finished.

Cleaning processes especially developed to thoroughly cleanse the fibres, re-vitalize the natural resilience and return the color to its original softness are part of Ogg's Finer Cleaning service.

Be completely happy with your knit when it comes back . . . send it to Ogg's.

Expert Dyeing Service for Knits

3 Day Pick-Up and DELIVERY

Five Cash and Carry Stores
379 E. Pike St.
376 Auburn Ave.
430 Orchard Lake Ave.
506 S. Saginaw St.
4418 Highland Road

Phone FE 4-9593

Ogg CLEANERS

Main Office and Plant
379 E. Pike Street

Going without

isn't half as comfortable as going *skippies*

the new-day girdle for a new day



It's true! Going girdle-less isn't as comfortable as going Skippies! For Skippies give you the kind of support that makes you feel your best. You're slimmed without squeeze, bulk, bones or bind thanks to Formfit's way with new designs in new elastics. Real slimming-and-smoothing action is tailored-in these wonderful Skippies . . . but with such finesse you scarcely know you're wearing a girdle. Come in, be fitted today. Learn why slimsters of all ages choose Skippies!

No. 943—*Skippies girdle shown, lightweight figure-maker of nylon elastic net. Front and back satin elastic panels slim you to new beauty. Small, Medium, Large.* **$7.50**

Other girdles and panties from **$2.98**
Foundations from **$10.95**

No. 866—*Life Romance Bra shown. Cool cotton broadcloth with exclusive Nylo-Braid for a lovelier, more lasting uplift. 32A to 38C.* **$2.00**

skippies by Formfit

BOBETTE

HOSIERY and CORSET SHOP

STATE THEATER BUILDING

14 North Saginaw St. FE 2-6921

Sale!

We must have room for Spring merchandise—So out goes our remaining winter stock at great savings to you!

3-Pc. Velvet Eton Suits
Shirt, jacket and pants for boys & girls. Limited sizes. Reg. $6.98 suits..... $3.98

Washable Rayon and Nylon
GABARDINE SPORT SUITS
2 & 3 pc. styles. Brown or blue. Reg. 9.98..... $4.98

GIRLS' DRESSES
Nylon and cottons. $3.98 to $4.98. Now..... $1.98 & $2.98

Boys' 3-Pc. Rayon
PIN CHECK SUITS
Limited quantities and sizes. Reg. $7.98..... $3.98

Snow Suits—Jackets and Coat Sets at..... 20% off

Dickies Babyland
INFANTS TO 10 YEARS
2 Saginaw FE 5-8415

QUALITY CLEANING COSTS NO MORE

5 Shirts Beautifully Laundered Only $1.14 Individual Cellophane Sacked and Boxed

HURON DRY CLEANERS and SHIRT LAUNDRY

ONE-DAY CLEANING SERVICE AT MAIN OFFICE

Main Office and Plant: 944 West Huron St.
FE 2-0231

BE SURE AND ASK FOR YOUR GOLD BELL GIFT STAMPS

11 Neighborhood Stores to Serve You

1536 Union Lake Rd., next to Turpin-Hall
4313 W. Walton Blvd. at Sashabaw
516 Pontiac Trail, next to Coffee Shop, Walled Lake
3005 Orchard Lake at Light, Keego Harbor
187 N. Johnson at State
731 North Perry at Joslyn
2297 Auburn Rd., Opposite Pontiac State Bank
14 Main St., Clarkston
59 S. Broadway at Front, Lake Orion

Beware of 'Social Adjustment' Fad

By MURIEL LAWRENCE

Mrs. L.'s 12-year-old Miriam attends a school which recently tested its students' "social adjustment." The test, polling their opinions of each other, showed that only two youngsters found Miriam likeable enough to want permanent friendship with her.

* * *

Apparently, this fact has shocked the school. Regarding it as too sinister to report to Miriam, it has confided it to her mother. Mrs. L., in a very anxious letter, confides it to me asking, "What can I do to improve the child's social adjustment?"

In these situations, we do battle with our own passion to be found "likeable" by Miriam's teachers.

*

It is our craving for their approval as a blameless parent that makes Miriam's popularity failure so depressing. At least, I must suggest this probability.

* * *

The chance is, our anxious wish that Miriam make a better impression on her fellow classmates is just our own need to make a better one on her teachers—our fellow adults.

UNREALISTIC WISH

It is an unrealistic wish. For the reality is that we are fortunate to make five true friends in the course of our lifetime. At the age of 12, Miriam has made two. That's doing very well indeed, regardless of her showing on the applause-meter of this "social adjustment" test.

* * *

Her mother's problem is not improving other people's opinions of herself and Miriam—but developing better independence of them.

This "social adjustment" craze is very hard on parents. For underlying it is the poisonous and subtle suggestion that our value can only be measured by other people's admiration of us.

Thus, the "social adjustment" craze has made inoffensiveness into a supreme moral value. Its infantile reverence for external approval has had great influence on parents.

If we don't wake up to its effect upon us, its stress on conformity can reduce us all to children.

If teachers wish to make psychological diagnoses of children, it seems to me that they should quit teaching and enter psychology.

For if ever there was a field of knowledge in which smattering of it could drive everybody crazy, it is the field of psychology—and amateurs' half-baked, half-understood, carelessly organized theories of social adjustment.

* * *

Forget the applause-meter, Mrs. L. Having two friends is fine.

Sliced Nuts Add Glamor to Casserole

Creative Cook Uses Her Imagination to Perfect Dish

By JANET ODELL
Pontiac Press Home Editor

Recipes that you try and try again, each time adding a new touch, are the fascinating kind. They become truly your own creations. Such a recipe is Mrs. Howard McIntyre's Chicken Almondine. We are definitely going to try it for our next buffet supper party.

Though she has no children of her own, Mrs. McIntyre is deeply interested in young people and works weekly with a church youth group. She is a member of the Tuesday Musicale Chorus. Other of her interests include sewing and cooking.

CHICKEN ALMONDINE

By Mrs. Howard McIntyre

1 stewing hen, weighing 5 pounds
1 pound fresh mushrooms
1 pint thin cream
½ cup sherry wine (optional)
1 cup blanched almonds
4 slices bread, preferably whole wheat
Butter or margarine
6 tablespoons flour

Cook chicken until tender. Add celery tops, 1 sliced carrot, 1 teaspoon rosemary and 1 tablespoon salt to cooking water. Remove meat from bones. Strain broth and set aside.

Make a thin cream sauce with 6 tablespoons butter or margarine, flour, cream and 1 quart chicken broth. Saute mushrooms in butter. Blanch and halve almonds and saute in butter.

Cut slices of bread in very small cubes and saute in butter. Butter a large casserole. Place a layer of chicken on the bottom, cover with a layer of sauce and mushrooms, then a layer of sauteed bread cubes. Repeat until casserole is filled. Pour almonds over top.

Bake 1 hour at 350 degrees. This may be served over rice to make it go farther. But in itself, it is a complete dish. Serves 8.



The flapper's slouch is back again, achieved through a rounded shoulder line and dropped belt. This three piece ensemble by Monte-Sano and Pruzan, is done in yellow and black English knit tweed.

Harem, Grecian Looks Featured for Springtime

NEW YORK (INS)—Two New York fashion houses have indicated that fashionable women this spring will look like harem favorites in the daytime and Grecian statues at night.

Athony Blotta is sponsoring the harem look with slim new harem skirts which give a new effect to the basic sheath dress. The dresses remain slim on top, bloom out in the skirt, and are finished at the hemline with wide bands to contain the easy blousing.

Blotta also likes a new top for the sheath—a little caped jacket which he calls the "cupola." This has a triple cape tier, and is done over slim dresses in two tones of one color — like pink with raspberry.

The "Grecian column" exponent is Gothe, designer for David Gottlieb, a firm that specializes in swanky evening clothes. Drifting chiffon in both floor and day-length dresses is draped in classic Grecian style.

The gowns, of white, gray or pale green chiffon, have draped bodices and occasionally a floating panel over one shoulder.

The Gottlieb line also includes a group of "cotillion" gowns in Southern belle tradition. These are of white silk organza.



Mail order muscle building courses do wonders—for the mailman.



4835 14½—24½

by Anne Adams

Sew-easy! No side placket! You can sew this pretty sundress in jiffy time! No frills, no fuss—a c-o-o-l comfort on hot summer days, a cinch to launder! No alteration worries either—this pattern is proportioned to fit the shorter, fuller figure perfectly!

Pattern 4835: Half sizes 14½, 16½, 18½, 20½, 22½, 24½. Size 16½ takes 4⅞ yards 35-inch fabric.

This pattern easy to use, simple to sew, is tested for fit. Has complete illustrated instructions.

Send 35 cents in coins for this pattern—add 5 cents for each pattern for first-class mailing. Send to Anne Adams, care of 137 Pontiac Press Pattern Dept., 243 West 17th St., New York 11, N.Y. Print plainly name, address with zone, size and style number.

Beauty Tips to Remember

Here's a small collection of beauty tricks that can help us all:

Keep the color, size and style sticker from the new stocking envelopes so that later purchases can be matched for economy.

Store the fiber, washing or dry cleaning instruction tags from new garments in a location convenient to the laundry hamper.

Belts should hang on the closet door near the clothes so that selection can be made without the difficulty of unrolling them from the drawer.

Garments that are folded upon removal from an automatic dryer rather than being jumbled in a cart and then folded later can often be used without ironing.

Morning light is clear and make-up should be correspondingly light and clear.

Shoe boxes are of a suitable size for storage of gloves.

Lacking an electric plug high on the wall, an extra-long iron cord is a great boon.

Nylon-and-cotton combinations wash and iron like a dream. Silk-and-cotton combinations go to the cleaner.

BECAUSE HAIRCUT

. . . newest in short styles. Flaring sides and lifted top waves effect an interesting triangular result with an upward tilt.

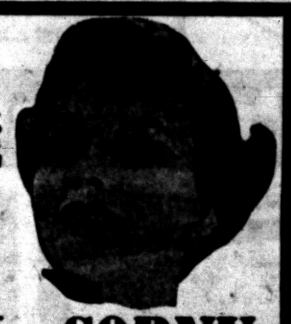

OPEN EVENINGS BY APPOINTMENT

Five Stylists to Serve You—Now Open All Day Wednesday

BETTY Le CORNU

BEAUTY STUDIO

306 Riker Building FE 2-8221

PERMANENT $8.50 and Up

Haircuts Included—Phone FE 8-2223

Marilyn's Beauty Salon

642 Auburn — East Side Shopping Center

CAN YOU DO A WASHING IN 3 MINUTES?



Yes, that's all it takes to gather up your washing and turn it over to Careful Dan. Women who value their time and leisure enjoy the luxury of our professional laundry service. No more back-breaking piles of sheets and table linens to be ironed—No more shirts to be fussed over. Wearables are washed, dried, folded and ready for a light touch of the iron. Heavy rugs and spreads come back soft, fresh and fluffy. And those shirts are so beautifully finished, it's a pleasure to turn them over to your husband. So enjoy the luxury of a 3 minute washing. Call Careful Dan for a pickup.

Call Careful Dan

Shirts Beautifully Laundered. Professionally Finished.
(If Sent Separately) 6 for $1.49 Cash and Carry This Month Only 5 for $1.50 Delivered
840 S. Telegraph Rd., near Orchard Lake Ave.

Call FE 2-8101

PONTIAC Laundry DRY CLEANERS

7-Hour Service at 840 S. Telegraph Road

Individually Packed in Cellophane

Office Hours 7 A. M. till 6 P. M. —Noon Saturday—

BEGINNING CLASSES

in

GREGG SHORTHAND
STENOTYPE and STENOGRAPH
ACCOUNTING
TYPEWRITING
COMPTOMETER
CALCULATOR

MONDAY, FEBRUARY 6

Day, Half-Day and Evening Sessions

VETERAN APPROVED

The Business Institute

7 W. Lawrence St., Pontiac Phone FE 2-3551

Call, Phone or Return This Ad for Information

Name ..... Address .....

Park at Our Front Door

Bloomfield FASHION SHOP

1662 S. Telegraph Rd.

Sorry! All Sales Final

Shop Every Night 'til 9 – Saturday 'til 6

MONTH END SALE

and a

Terrific Clearance

Store-Wide Sale of Smart Fashion Apparel, Coats, Dresses, Suits, Formals, Sportswear, Starting Tonight, Continuing Tuesday and Wednesday!

1/3 to 1/2 OFF

WINTER COATS $45 To $69

Fine Fashion Coats in Forstmann's!
Imported Tweeds and Wurumbos!
Beautiful Colors and Black!
Values to $100.00

FORMALS 1/3 OFF
COCKTAIL DRESSES 1/3 OFF

BETTER DRESSES UP TO 1/2 OFF

Sheer Wools, Jerseys
Crepes, Pastels, Dark
Colors. Juniors, Misses, Half Sizes.

JERSEY BLOUSES ½ OFF
BERMUDA SHORTS ½ OFF

Famous Make Sweaters Reduced!

Were $8.95 – Now $6
Were $10.95 – Now $7

Cardigans! Slip-Ons!
Long & Short Sleeves!
A wide Group of Colors!

COTTON BLOUSES reduced to $2 and $3
BERMUDA SOX reduced to 59¢ and $1.19

BEAUTIFUL SKIRTS $7 - $10 - $12

Flannels, Tweeds, Plaids Were to 17.95

Marine Discoveries Credited to Hirohito

TOKYO (INS) — Japan's most prominent amateur marine biologist is credited with three important discoveries.

The biologist is Emperor Hirohito, and Prof. Genki Eguchi of Tohoku University said his imperial highness has discovered three species of coral, hitherto unknown in Japanese waters.

The professor said the emperor sent him the specimens he had gathered three years ago and he finally has identified them as belonging to the genera stenohalia, erina and alopora.

Police Given Bonus

OMAHA (INS) — Omaha police realized a "dividend" on confiscated property when two hens taken from two men arrested as possible chicken thieves each laid an egg.



RENTAL and SALES
- Hospital Beds
- Bed Sides

At Your Service for:
- Wheel Chairs
- Walkers
- Crutches

LI 2-3027 JO 4-6847
MICHIGAN FIRST AID
Invalid Needs — Sickroom Supplies
1621 S. Woodward, Royal Oak
2 Doors North of 10 Mile

No Contract Necessary
FUEL OIL
Call Today
Gregory Oil Co.
94 East Walton Blvd.
Phone FE 5-6141



WHICH DO YOU HAVE?

If you are making more than one payment each month, due to recent expenses, you owe it to yourself to take advantage of LIBERTY LOAN'S "Four Point Pay-Off Plan" NOW!
1. Total all your bills
2. Phone, write or come in
3. Protect your Credit Rating
4. Pick your own repayment plan, take as long as 25 month to repay.

Interest is computed at the rate of 3% per month on balances under $50; 2½% from $50 to $300; ¾% from $300 to $500.

Use Liberty's Pay-Off Plan NOW! Loans made from $50 to $450 or more.

Liberty Loan Corporation
200 W. HURON ST.
WATERFORD TOWNSHIP
FEderal 8-2125

Clean Cleaner CLEANEST



You'll Like Us—

You bet there's a reason for our popularity . . . several of 'em, in fact! Perfect, scientific cleaning is one reason. Prompt delivery is another. And our friendly courtesy at all times is a third. So . . . follow your neighbor, try us this week and see!

Holden Red Stamps



Phone FE 2-6424

FATHER & SON
DRY CLEANERS
Office and Plant . . . 941 Joslyn Ave.

Report Finding of Virus Killer

Use Radioactive Cobalt in Revolutionary Tests for Polio Vaccine

CARMEL, Calif. (INS)—A West Coast scientist has reported a revolutionary new method to inactivate viruses through the use of radioactive rays which could pave the way to perfectly safe Salk anti-polio vaccine.

Dr. Russell T. Jordan, chairman of the department of microbiology at the City of Hope Medical Center and of the University of California at Los Angeles, outlined the new method to the annual meeting of the western section of the American Federation for Clinical Research in Carmel.

Dr. Jordan accomplishes the feat of inactivating polio and other types of viruses through the use of radioactive cobalt.

The method, he said, renders the viruses completely "dead," thus removing all possibility of the vaccine causing polio.

* * *

Dr. Jordan said by placing the viruses near the radioactive cobalt he can produce enough material for 50,000 inoculations within 24 hours.

Scientists at the meeting hailed Dr. Jordan's accomplishment as a definite improvement over the present chemical means employed to inactive polio virus in the Salk vaccine.

That method consists of immersing the viruses in a series of formaldehyde baths. Many experts feel that too often the formaldehyde methods fails to inactivate the viruses to the safe point.

Dr. Jordan said he hopes that subsequent experiments with his new method may produce safe vaccines for many other types of infections caused by viruses.

Long Island Train Gets Traffic Ticket

BABYLON, N. Y. (INS)—Woes never seem to cease for the Long Island Railroad. Now it's traffic tickets.

Engineer W. L. Davis, of Massapequa Park, N. Y., stopped his train at the Babylon Station. The railroad has been adding cars recently, and the rear half of the last car blocked Crall avenue, a main street in Babylon.

Mayor Gilbert C. Hanse and police Chief James B. Nolan handed engineer Davis a traffic summons for blocking the thoroughfare. They also ordered Conductor G. H. Rennerberg of Massapequa to appear with Davis before a police justice on Feb. 7.

More Farm Statistics

WASHINGTON (INS) — About 95 per cent of cash income from farming is received by about 55 per cent of the farmers, says a new report of the Twentieth Century Fund. The New York Research and Educational Foundation also notes that, as of 1950, 57 to 58 per cent of the country's farms were operated by full-time farmers; about 15 per cent by part-owners, and 27 per cent by tenants.

No Glutton, He

ANDALUSIA, Ill. (INS) — Robert Johnson observed his 100th birthday anniversary by recalling, "I've used a little beer and a little whisky in my life, but I never tried to drink it all."

HUGE January DISCOUNT SALE

Now Save $20.00!
FAMOUS NATIONALLY ADVERTISED BRAND NEW MODEL 805
EUREKA Roto-Matic



Reg. $69.95
This Sale ONLY $49.95
COMPLETE WITH DELUXE ATTACH-O-MATIC TOOLS
HURRY! QUANTITY LIMITED!
$1.00 WEEKLY

OPEN TONIGHT UNTIL 9

A PRICE EXPLOSION THAT WILL ROCK THE TOWN!



NO MONEY DOWN
50c Weekly

Nationally Advertised WRINGER WASHERS

Not old, but young washers just traded in and in good running condition. Rebuilt by our service experts with all new factory parts. Guaranteed! Yes, this evening and tomorrow you can get the washer buy of the year at WKC. Hurry, first come, first serve!

Your Choice $14.95

No Down Payment...Budget Terms



8-Pc. Modern Living Room

LOOK WHAT YOU GET: Beautiful modern sofa and matching lounge chair, TWO end tables and cocktail table, TWO framed pictures and chair-side ash tray. A regular $199.95 value for only $99.95.



8-Pc. Modern Bedroom

LOOK WHAT YOU GET: a modern bookcase bed and double dresser exactly as pictured. PLUS a comfortable famous name mattress and spring, large mirror for dresser, TWO plump feather pillows, and beautiful framed picture.

Your Choice $98
For Any Group Pictured

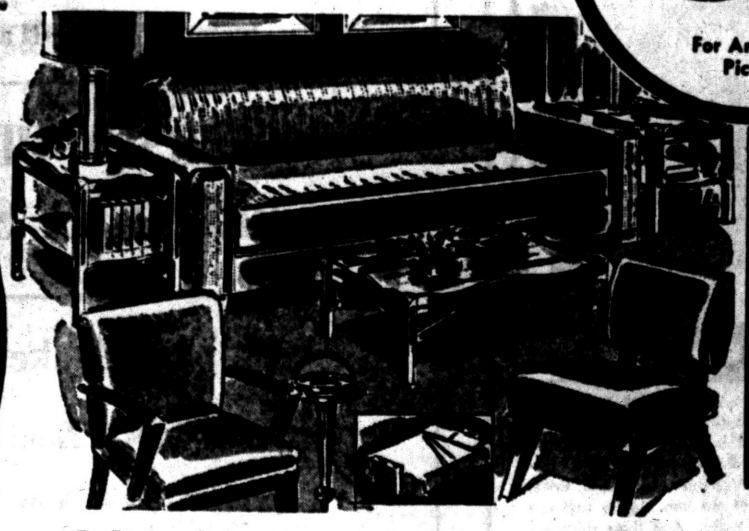

8-Pc. Modern Sofa Bed Group

Look what you get: A modern sofa bed that doubles as an extra bedroom at night! Two lamp tables, cocktail table, two table lamps, and two framed pictures. Smart modern lines mark every single piece of this thoughtfully assembled group.

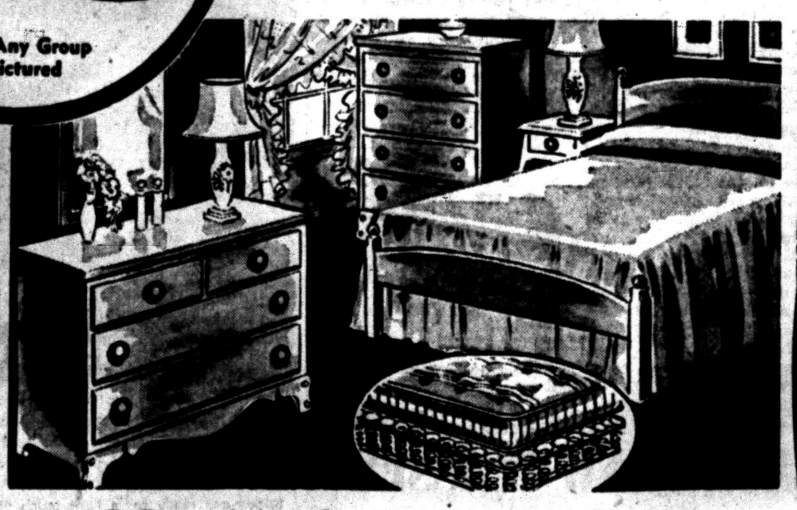

8-Pc. Maple Bedroom Outfit

Don't miss this special value offer! Expertly crafted, maple finish bed, dresser and chest suite plus comfortable mattress and resilient spring. Dollars whacked off the original price on this suite. Plus two boudoir lamps and framed picture.

These and many other floor samples and window display models. All new! Many one-of-a-kind groups.

WKC
108 NORTH SAGINAW
Phone FEderal 3-7114

OPEN MONDAY NIGHT 'TIL 9

A SALE TO END ALL SALES! SAVINGS YOU'LL NEVER FORGET!

THE PONTIAC PRESS

MONDAY, JANUARY 30, 1956 PONTIAC, MICHIGAN. SEVENTEEN

Area Expansion Rate to Reach Record Heights



RING IN THE NEW — A new era in Pontiac Press efforts to improve service to readers and customers was signaled Saturday with the cut-over of its manual dial system to dial PBX. Above, Edward J. Novak (pointing), district manager for the Michigan Bell Telephone Co., explains the intricate wiring system to Horace F. Brodie, Press executive vice president and advertising director. The system enables staff members to dial each other directly and to make outside calls without going through the operator, thus freeing her for attention to incoming calls.

His Nod Could Shape History

This Doctor Named White..



DR. PAUL DUDLEY WHITE — Visitor's chair big and soft.

BOSTON — A country doctor's son, whose loves include whales, trees and bicycles, may have the final say on whether President Eisenhower seeks another term.

The key man in Mr. Eisenhower's mid-February decision is Dr. Paul Dudley White of Boston, foremost heart expert in the nation.

He is a man so wrapped up in his work that he's spending the first week of February off the California and Mexican coasts—trying to listen to the heart beat of a harpooned whale.

He is an expert so well-known in his field that fellow members of the American Heart Association, which he helped found, call him "Dr. Heart."

It was this thin, graying man who was summoned last Sept. 24 when President Eisenhower was stricken with a heart attack at Denver. It will be this same man, who once thought of being a tree surgeon, who will give the President the checkup for the progress report that probably will be a key factor when the President decides whether to run again.

Who is this man White?

For one thing he's a lover of the simple life; a man who uses skim milk on his cereal but adds plenty of sugar. "I like salt, too," he says.

Dr. White is 69 now, but he can still remember back when he rode with his physician father in a buggy as the doctor made his rounds.

He admits those rides through country lanes near Boston helped him decide his life's work. But he still remembers his boyhood love of trees. Big ones line the short lane that leads to his yellow clapboard, 12-room house off Marsh Street in Belmont, and he cares for them all himself.

* * *

He also once thought of being a missionary—"partly because mother was interested in church missions."

But over the years—at Roxbury Latin School and later at Harvard College, he turned more and more to medicine.

When he received his degree he went to intern at Massachusetts General Hospital in Boston. "I thought then," he says, "that I would go into pediatrics."

Chance made him turn to heart work. A patient at the hospital gave money for purchasing what—in 1913—was the newest machine in treating heart cases. It was called an electrocardiograph, and White was sent to England to buy one and study its use under Dr. Thomas Lewis.

Perhaps one reason Dr. White agreed to give up his pediatrics for heart work was the fact that his 12-year-old sister had died of rheumatic heart disease.

He became head of Massachusetts General Hospital Children's Heart Clinic and Adult Heart Clinic. He became a teacher at Harvard.

White married a Smith College graduate — Ina Reid of Boston who had done social work. Like the doctor, she loves to bicycle and take long walks. They have two children—16-year-old schoolboy Alexander and 20-year-old Penelope, the wife of an air force Lieutenant, Robert Neck.

He found time along the way to serve in the British Expeditionary Force of World War I—and three years with the American Army. In World War II he was a government expert on heart ailments, and later went with medical missions to Greece, Italy and India.

He has been honored by France and Free Czechoslovakia, was made president of the American Medical Association in 1941, and is known throughout the world as an author, teacher, researcher and specialist. His book, "Heart Disease," first published in 1931, is now going into a fifth edition.

You walk into his sunny office and find him looking at his favorite plants. The floor has a heavy Oriental rug; the visitor's chair is big and soft.

As he goes about the business of examining, he's sure to find a "common ground" with his latest patient.

He loves motion pictures—has reel after reel at home taken when he worked abroad. He has a "sweet tooth"—but thinks those past 30 should beware of fatty foods. He collects ancient medical books—some dating back to the 1400's. He'll tell you of his grandchild—Cynthia—or talk of the future of heart research.

As he talks, you notice an odd thing about this doctor. He is the nation's greatest expert on heart disease. He talks of his work with the enthusiasm of a student fresh out of college. And yet his language is simple, direct, non-technical. No medical gobbledygook for the laymen. This man can compare your heart ailment with—say—a clogged pipe.

"Dr. Heart" will use those simple, direct terms to tell the President of the United States what he should—or should not—do.

Decade to See Increase of 73 Per Cent in County

Large numbers of out-county residents will continue to find Oakland County an ideal place to live during the next five years, according to the Detroit Metropolitan Planning Commission.

Growth predictions by the Commission indicate that the Oakland area is in for almost as much influx during the next five years as it experienced in the rapidly-swelling period of 1950-55.

When the figures are all in in 1960, the planning experts think Oakland county will have 73 per cent more noses to count than it did in 1950.

What areas can expect this continuing rise in population? — Principally the ones which are already growing fastest.

When the 143,000 additional residents arrange themselves between now and 1956, most of them will live along two distinct lines of development out from Detroit.

These lines are through the Southfield, Bloomfield and Waterford township areas, northwest of Detroit, and also through the Troy and Avon Township area out Rochester Road, north of Detroit.

With a predicted increase of 14,100 during the 1955-60 period, Southfield Township leads the list of townships in growth. A 12,000 predicted increase figure puts Waterford Township not too far behind.

BLOOMFIELD THIRD

Bloomfield Township ranks third, with 8,600, followed by Farmington Township, 7,800; West Bloomfield Township 3,900; Avon Township, 2,900; and Commerce Township, 2,800.

Royal Oak tops the speculative list of population-gainers among the cities, with 14,000. Pontiac will pick up 8,000, the planners believe, and Troy will add 7,000.

A 5,400 jump is in the cards for Birmingham, according to the report, and Farmington will add 2,700 within its limits.

These figures are arrived at by study of residential building permits, home electric meters, vital statistics, labor force data, school census data, and market surveys.

GAINS TO CONTINUE

In general, smaller gains are anticipated for the next five years, the Commission states. Factors leading to this belief, according to the surveyers, are that perhaps much of the backlog of housing demand, piled up during the depression and World War II, has been reduced.

Other factors are the low birth rates in the 1930's, which means less marriageable people coming of age during this five-year period. Other limiting factors are brakes put on residential construction by recurrences of water shortages.

The Commission emphasized that the estimated figures are "working figures" and subject to revision for individual places.

"Sharp changes in economic conditions of the country as a whole would undoubtedly have their effect upon residential construction in the Detroit area," the report said.

INDUSTRY COULD HELP

The building of a major manufacturing plant can speed up the supplying of water facilities, and boost the growth of a particular area.

But by the same token, the failure of announced development plans to materialize will mean a slower growth than that estimated, it continued.

Figures for the estimated growth in other county townships are:

Brandon, 400; Groveland, 290; Highland, 850; Holly, 180; Independence, 1,900; Lyon, 580; Milford, 580; Novi, 2,250; Oakland, 530; Orion, 1,700; Oxford, 400; Pontiac 1,800; Rose, 280; Royal Oak, 100; Springfield, 650; and White Lake, 2,100.

Cities and villages and their predicted expansion are: Bloomfield Hills, 850; Holly, 650; Keego Harbor, 450; Lake Orion, 500; Leonard, 80; Milfrod, 370; Orchard Lake, 320; Ortonville, 150; Oxford, 50; South Lyon, 430; Sylvan Lake, 780; Walled Lake, 500; and Wolverine Lake, 620.

Warns Against Postal Scheme

Official Says Swindlers Send Unordered Parcels to Kin of Deceased

A warning of increased activity by swindlers who send unordered C.O.D. parcels addressed to recently deceased persons was issued this week by Acting Postmaster Leslie H. Dean Sr.

The articles — often inexpensive bibles, religious articles—are sent at exorbitant prices, because the operators of the racket know the bereaved family usually will accept them, believing they were ordered by the deceased.

"The operators of this ghoulish racket scan obituary notices, publications containing death notices and the like to find the names and addresses of deceased persons," Dean explained. "They then mail the item C.O.D., for a big price."

In some recent operations, some of the unordered merchandise is being sent by railway Express, rather than through the mails. However, the C.O.D. payments to senders are sent through the mails, and this places the matter under the jurisdiction of the Post Office Department, Dean explained.

The increase in the operation of this particular racket has been indicated in recent reports by postal inspectors, Dean said. He urged citizens to report any information on the racket that may come to their attention to their postmasters.

All instances in which the U. S. mail is in any way involved, will be promptly investigated by postal inspectors, he added.

Soviet Industry Behind in Goals

Latest Statistics Show Quota Failure Reported in 13 Major Phases

MOSCOW (AP)—Soviet industry fell short of many specific goals last year, the Central Statistics Department says, despite overfulfillment of the state plan for the year as a whole.

* * *

Fourteen separate ministries were listed in a department announcement as failing to meet production plans for certain items.

The statement added, however, that over-all production was 103 per cent of the plan and 12 per cent above the output in 1954.

PERCENTAGE TERMS

On the agricultural front, the department said total land under cultivation increased 72 million acres over 1954 and grain acreage was up 13 per cent. Production of both grain and livestock increased, the report added.

Figures were given only in percentage terms, as is customary in Soviet government announcements.

* * *

Some enterprises producing food and items of light industry, especially local and cooperative enterprises, produced items of unsatisfactory quality," the department reported. But it added that the output of consumer goods increased and their quality and assortment improved.

* * *

Ministries listed for failure to fulfill the plan for individual items included: ferrous metals, nonferrous metals, coal industries, chemical industries, electrotechnical industries, heavy industry construction, transport machinery construction, tractor and agricultural machinery construction materials industry, lumber industries, machine and instrument construction, paper and woodpulp industries and fish industries.

Duke of Kent's 'Big Kiss' for Deb Rocks Britishers

LONDON (AP) — The dashing duke swung off the train and planted a kiss firmly on the lips of the pretty debutante waiting at the Alpine railroad station.

That was enough to convince Mayfair today that the 21-year-old Duke of Kent was smitten.

"The big kiss" attracted almost as much attention in London newspapers as the impending Eden-Eisenhower meeting in Washington.

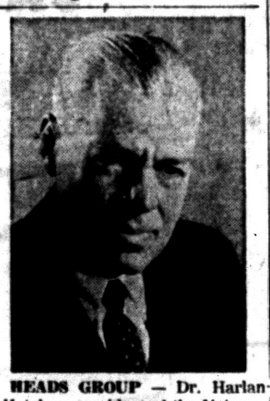

HEADS GROUP — Dr. Harlan Hatcher, president of the University of Michigan, has recently been reappointed chairman of Michigan Week's Cultural Activities Board, according to top officials of the annual observance. The board will hold its initial meeting tomorrow morning at the University's Administration Building. Concurrent meetings will also be conducted by chairmen of the music, architecture, fine arts, community theaters, literature and folklore committees.

Cameramen were on hand to record the warm embarce the young duke gave Jane Speffield, 18-year-old daughter of a rich businessman.

Traveling in a third-class train compartment, the duke arrived yesterday at the Klosters in Switzerland for a two-week ski holiday, on leave from his regiment. Within 10 seconds after the train pulled into the station, he was kissing Jane.

Jane told British newsmen that she was "furious" about the pictures "and I know the duke will be furious."

Jane hurriedly explained: "Look, we're just good friends. There's nothing in it at all—no romance."

The duke and Jane and 30 other young Mayfair socialities are on a holiday party in Switzerland — staying at an inexpensive hotel where the young nobleman, first cousin of Queen Elizabeth II, doesn't even have running water in his room.

Jane's mother, who said "by coincidence" she happened to be at Klosters though staying at another hotel, was asked whether she was furious about the pictures.

"Of course not," she replied.

"It's just high spirits of young people."

A year ago, while on another ski holiday in Switzerland, the duke was photographed cuddling with the hostess at a ski club party.

First Session Wednesday

Real Estate Law Course Directed at Businessmen

Real estate law, a course in the University of Michigan program leading to a Certificate in Real Estate, will open at Pontiac High School Wednesday through the cooperation of the Pontiac Real Estate Board.

The course will consist of weekly sessions, each beginning at 7 p.m. on successive Wednesdays.

Instructor will be Attorney William B. Conn, Fred Burton Abstract Company, Pleasant Ridge. He will be assisted by guest speakers from Detroit.

The course is designed to acquaint the businessman with points of law applying to real estate transactions. The rights and duties of both parties involved in the legal relationships in such transactions will be covered.

Among the guest speakers will be Frank Kennedy, president of the Abstract & Title Guaranty Co., Detroit, who will discuss abstract of title, the function of an escrow department, and easements and encroachments.

Another special lecturer will be John Chase, Detroit attorney, who will cover warranty deeds, quit claim deeds, sheriff's deeds, land contracts, and leases.

Carlton G. Golm, of the Michigan Corporation and Securities Commission, Detroit, will speak on real estate law as it pertains to brokers and salesmen.

The certificate program in Real Estate is offered through the University of Michigan Extension Service with the support of the Office of Vocational Education, State Department of Public Instruction. The University's School of Business Administration supervises all instruction and approves instructors and lecturers.

Welded Track Joints Lessen Railway Wear

CLEVELAND — The greatest wear and deterioration of rolling railroad stock and equipment are centered upon the track joints, of which there are 270 to a mile.

To overcome this problem and lengthen rail life, the welding of joints to make a super 78-foot rail, or even one of over 1,000 feet, has been developed.



United Press Photo

LABOR OF LOVE—Mrs. Matsui Takemura of Chino Town, Japan, carries heavy boulders in a flood control project to keep her son, Olympic Star Shinkichi, in college. Once the wife of Chino Town's wealthiest businessman, Mrs. Takemura laid aside pride after her husband's death and became a laborer to support her family of six. Her son, a student at Nippon University, is currently competing in the Winter Olympic Games at Cortina D'Ampezzo, Italy.

JA Firms Transfer Quarters to Plant

Members of Pontiac area Junior Achievement Groups will be working in a new home starting today—the second floor of Pontiac Motor Division's Plant 4 at the corner of Baldwin Ave. and Howard St.

Moved out of old quarters on Mill street in order to make room for some new medical facilities, the groups of Pontiac High School students were without a place to work until the Pontiac Motor Division offered to let them use the Plant 4 space which had previously been used in years past for government work.

All youngsters attending Junior Achievement meetings either in the afternoons or evenings may go to the main entrance of the building on Baldwin Ave.



United Press Photo

PALS AND PRIZE — At the age of 20 months William Edward Loar already has a story that he can tell his grandchildren someday. The Ft. Scott, Kan., youngster is pictured as he gives a loving hug to "Whiskers" after the pet received a medal and citation for saving the boy's life when he was 16 months old. Four months ago the dog roused William's mother and led her to a pond where the boy was floating face down. Artificial respiration and a pulmotor later revived him.

Knowledge Helps in Tax Returns

EDITOR'S NOTE: The following article is the first in an authoritative series designed to aid the taxpayer with individual income tax forms and the various procedures involved in filing a return. Information was furnished by the Internal Revenue Service of the U.S. Treasury Dept.

The first step in learning about eligibility and rights under the law is to know whether you are required to file a return, what incomes are exempt from payment and the kinds of forms available.

The following simplified list is intended to answer these questions:

1. Every citizen or resident of the United States whether an adult or minor who had $600 or more of gross income ($1200 if 65 years of age or older) must file an income tax return. Also, those who receive under $600 should file a return, in order to get a refund of taxes withheld from wages.

2. The income tax return must be received by the Internal Revenue Service no later than April 16, 1956. It should be mailed to the District Director, Internal Revenue Service, Detroit 31, Mich. Checks and money orders may be made out to the Internal Revenue Service.

The following income is to be reported:

1. Wages, salary, bonuses, and commissions.
2. Tips and gratuities for services rendered.
3. Dividends and other earnings from investments.
4. Pensions and annuities.
5. Rents and royalties.
6. Profits from business or profession.
7. Contest prizes and gambling winnings.
8. In general, all income unless specifically exempt.

The following types of income are exempt and do not have to be reported:

1. Federal and state, social security benefits.
2. Gifts, inheritances, bequests.
3. Workman's compensation, insurance, and damages for bodily injury or sickness.
4. Interest on state and municipal bonds.
5. Life insurance proceeds upon death.
6. Government payments and benefits made to veterans and their families except non-disability retirement pay and interest on terminal leave bonds.

There are two types of income tax returns:

1. The 1040A, which is called the wage earner's return and is the size of a card 3¼ by 7¼ inches. This form may be used only by people who have total income of under $5,000 all of which is from wages on which taxes have been withheld and not more than $100 of other income from wages, interest or dividends.

2. All other taxpayers must use Form 1040 which is a 4-page return, approximately 8 by 11 inches in size. Actually, anyone may use Form 1040; however, 1040A is limited to the special group mentioned above.

In Same Grade 9 Years

MANILA (AP) — Immigration officials ordered detention today of three Chinese students, explaining it this way: In 1947 the students were admitted to the Philippines to enter first-year high school, without any grade school credits, and had been in the same class nine years "without any apparent progress in their studies."

WE SELL
LIFE and
MORTGAGE
INSURANCE
Thatcher,
Patterson
& Wernet

ORDER Clean
Winter Comfort NOW!
NEW! IMPROVED!
White Seal
SPEEDWAY
FUEL OIL
CALL:
FE 5-6159
OAKLAND FUEL
and PAINT CO.
436 Orchard Lake Ave

Shoe Repair Special
WOMEN'S
HEEL LIFTS
37¢
PAIR ATTACHED
LEATHER OR COMPOSITION
NEISNER'S
Shoe Repair Department
Headquarters for Cat's Paw Products



Both For $12.95
Matching Wedding Bands, handsomely tailored bands in 14K yellow gold.
Jewelry Department
GEORGE'S
NEWPORT'S

Hal Boyle Says:

Modern Executives Seek Employe Loyalty

JERSEY CITY, N. J. (AP)—Many an old - time industrial leader thought he did a workman a favor by keeping him on the payroll.

This breed of boss is rapidly vanishing from the American scene. He is being replaced by executives who recognize that employe loyalty is a keystone in any successful business if it is to endure.

* * *

A leading spokesman of the "happy shop" principle in industry today is Frank G. Atkinson.

* * *

Atkinson, whose weak eyes forced him to give up his dream of becoming a professional baseball player, took a $4 a week job at 15 with the Joseph Dixon Crucible Co. here. Now at 57 he heads the firm, one of the nation's largest manufacturers of pencils, crucibles and industrial graphite paints.

During his steady rise from office boy to president, Atkinson, who comes from a long line of Methodist ministers, developed a conviction that the Golden Rule was as important in industry as it was in religious life.

PRACTICE GOLDEN RULE

"Business is people," he said. "The dignity of the individual worker is important. But applying the Golden Rule isn't merely good business. It's the only way to live."

Atkinson takes it almost as a personal blow when any one of his 1,000-odd employes quit, and few do.

"One of the greatest loss factors borne by industry today is traceable to a high rate in personnel turnover," he said. "A management which does not realize that will not succeed."

But how can a management avoid losing its skilled employes and escape the expense of training new ones?

Atkinson feels it should pay wages "as high as the business will stand," schedule the work so as to avoid layoffs, install profit-sharing programs and pension, medical aid and insurance plans.

* * *

"But above all — and I know the value of a buck," he continued, "there is much more to keeping people than just the amount you pay them or the extra benefits they get. They have to be recognized, to feel that they themselves are essential to the success of the business.

* * *

"Before we go outside to bring someone in to fill an important post, we look over everyone on the payroll to see if we can't find one who can be advanced within the organization.

"We encourage our people to study and prepare for a better job. We sometimes even pay their tuition."

INCENTIVE PLAN PAYS OFF

The incentive program seems to have paid off. The 129-year-old firm has never had a strike. When outside interests threatened to get financial control of the company several years ago the employes bought stock themselves and prevented it.

* * *

"About 40 per cent of the employes now own stock," Atkinson said. "We think that's a good thing, but we don't campaign for it."

Atkinson feels opportunity has never been greater in industry, that it has never been easier to get good business training. But it worries him that many young men today prefer the security of a safe job with seniority to the risks, challenges and rewards of management.

* * *

"They ought to knock that spirit out of their heads," he said. "It isn't the American idea merely to look for something safe and easy.

"Business isn't work. It's a baseball game. Maybe we ought to find another word for hard work.

"Nothing you're really interested in is work. What is happiness anyway? When you become so interested in your job you are unconsious of the passing of time, you are truly happy."

WHAT'S MY LINE?

INSTRUCTIONS: Each word is related to my work. Unscramble as few as possible to guess my line. Answer appears under arrow, reading downward.

I AM A . . . .



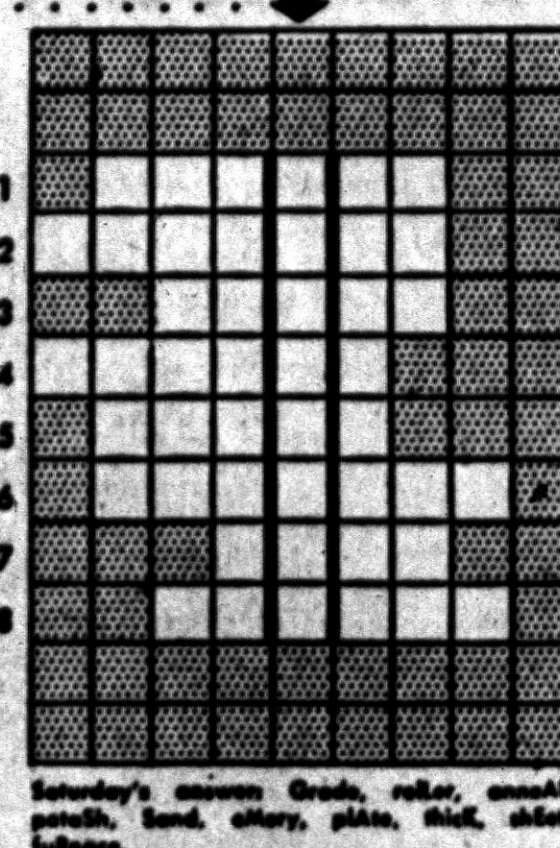

1 STORPS
2 TICESOY
3 APPER
4 TIDROE
5 RYSTO
6 IDOTINE
7 SWEN
8 REMRUD

Saturday's answer: Grade, roller, annual, potash, land, ottery, plate, thief, shift, fullness.

© 1956 What's My Line, Inc. 1-30

Priest Finds $8,637 in Confessional Booth

CLEVELAND (AP)—It was only money, but whoever put it there must have had a reason.

Mostly in bills of small denomination, it counted up to $8,637. It was wrapped in an old newspaper, dated last Veterans' Day.

The Rev. Anthony V. Mechler found it on the bench of the confessional booth at St. Boniface's Roman Catholic church. He took it to the police.

If no one puts in a claim, the money eventually will go to the church.

U. S. Seeks Illustrators for Posts in 3 States

Applicants for positions as illustrators are currently being sought by the Board of U.S. Civil Service Examiners, Ordnance Tank Automotive Command, Detroit, for service in Michigan, Illinois and Wisconsin.

Eligible applicants will be considered for career appointments at salaries ranging from $3,175 to $5,440 a year in positions requiring artistic, scientific or technical illustrative knowledge.

Application forms may be obtained from the office of the Executive Secretary, U.S. Board of Civil Service Examiners, 1501 Beard St., Detroit.

The Poor Pig Lost

BORGER, Tex. (AP)—A group of Future Farmers of America got help from the police department for a feast of roast pig. Police officers chased the little porker through a residential district before capturing it. When nobody claimed it plans were made for a big dinner.

GIs Will Not Be Paid for Free Plane Rides

WASHINGTON (INS) — Henceforth, servicemen who get free rides on military planes won't be paid for the privilege.

Rep. Daniel J. Flood (D-Pa), has stated the Defense Department is paying thousands of servicemen six cents a mile for travel on official business and is then furnishing them free rides on military planes.

The congressmen said the Defense Department has promised to halt this practice and he estimated the government would save 49 and one-half million dollars a year.

Appoints Apple Man

LANSING (AP)—Gov. Williams today appointed Larry Seaman of Clark Lake and Cal Seel of Beulah to the State Apple Commission. The appointments are for terms expiring July 1, 1958. Senate confirmation is required.

Vet Helps Judge Find Owner of Mongrel

ST. LOUIS (AP)—A mongrel dog, subject of a court suit, couldn't decide who its owner was so the judge put it up to a veterinarian.

The vet found the animal was 2 years old as Mrs. James Lancaster claimed her pet Tippy was. Magistrate Thomas J. Gabbert then ruled in her favor.

Mrs. Sarahlee Rapoport had brought the suit against Mrs. Lancaster, her neighbor, claiming the pet was her dog Lassie. Gabbert earlier had let both women call the dog but it turned a friendly nose toward him and wagged its tail.

Ex-GI Mails Package to Rectify His Mistake

FORT LEONARD WOOD, Mo. (INS)—An ex-serviceman has used the mails to rectify a "mistake."

A package, addressed to the supply officer at Fort Leonard Wood, contained three sheets, one pillow case and a note which stated, "Brought home by mistake. Former GI."

There was no name on the package but it was mailed from a Chicago suburb and required 52 cents postage.

The post quartermaster said he will have the pieces laundred and put to use.

The Philippines were named for Prince Philip who later was Philip II of Spain.

PUT AN END TO WEATHER WORRIES



support Junior Achievement

Get CASH NOW - PAY LATER



▶ Get CASH for a Fresh Start Now—PAY LATER in convenient monthly amounts. And get these extra benefits:
Cash in 1 Visit—phone first—upon approval, pick up cash.
Bill Consolidation Service at no extra cost! Reduce your monthly payments and have more cash left over.
Nationwide Credit Card recognized at over 970 affiliated offices!
Loans $25 to $500—Phone, write, or come in today!
Beneficial FINANCE CO
Beneficial Finance System
2nd Floor • Lawrence Bldg., 7 WEST LAWRENCE ST.
Gerald Harvey, Manager • PONTIAC • FEderal 2-9249
Loans made to residents of all surrounding towns

Family car under par?

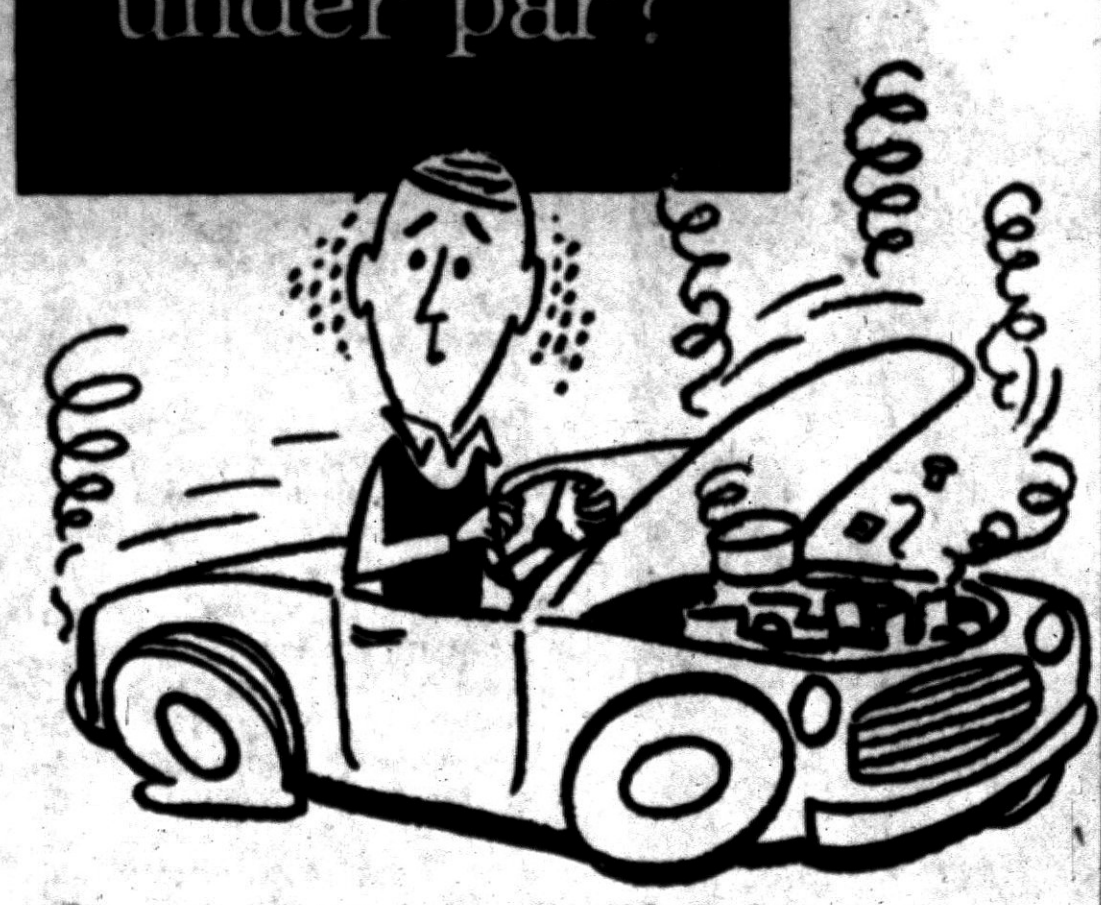

Borrowing may be a sensible solution when it comes to getting your car back in shape, paying bills, medical expenses, or solving many other money problems that are always sprouting up this time of year.

And you need look no further than the nearest HFC office for sound, sensible money help. The men and women at Household Finance are specialists in putting budgets back on a sound basis.

At HFC you can get as much as $500—usually in one day. If you have a steady income and can make convenient monthly payments, you meet the main requirement for borrowing at HFC.

To get that money problem off your mind simply phone or drop by at HFC today.

Cash You Get	MONTHLY PAYMENT PLANS 24 paymts	20 paymts	12 paymts	6 paymts
$ 50			$ 5.03	$ 9.24
100	$ 5.83	$ 6.65	9.98	18.39
200	11.46	13.11	19.77	36.59
300	17.08	19.55	29.55	54.78
500	27.24	31.39	48.09	90.02

Household's charge is the monthly rate of 3% on that part of a balance not exceeding $50, 2½% on that part of a balance in excess of $50, but not exceeding $300, and ¾% on any remainder.

HFC HOUSEHOLD FINANCE
Corporation of Pontiac
3½ South Saginaw St., The Kay Bldg., 2nd Floor
PHONE: FEderal 4-0535
Loans made to residents of nearby towns

DISCOUNT HOUSE
SENSATIONAL SUITE SALE!
OPEN FRI.-MON. TILL 9 P. M.
2-Pc. LIVING ROOMS
2 or 3-Pc. SECTIONALS
ODD CHAIRS
STUDIOS
Hide-a-way BED
SOFAS



SOFA BED — Many colors in tweed & plastic—Sleeps 2. $45
2-Pc. SECTIONAL — Modern coral tweed fabric. Guaranteed construction. $79
2-Pc. SOFA & CHAIR in charcoal tweed, wide arms. $89
2-Pc. SOFA BED & CHAIR — Smart patterns. Many colors. $119
3 Pc. CURVED SECTIONAL — Durable high looped frieze. $189
EXTRA LIBERAL TERMS
SERTA RESTOKRAFT HIDE-A-WAY BED
Coral—Aqua—Gold
$149.50
Hundreds of similar bargains. Hurry!
Free Delivery Within 100 Miles
DISCOUNT HOUSE
MERCHANDISE SURPLUS
FURNITURE—APPLIANCES
15 E. Pike St., Just Off Saginaw FREE DELIVERY FE 4-8795

Get An Automatic GAS Clothes Dryer During This BIG SALE



BUY NOW FROM YOUR GAS APPLIANCE DEALER AND RECEIVE A CONVENIENT, FOLDING, EASY-TO-STORE LAUNDRY CART



FREE
Also FREE INSTALL-ATION
HURRY...THIS IS A LIMITED TIME OFFER
SEE YOUR GAS APPLIANCE DEALER

'Jes'--Molotov Favoring Esperanto as International Language

LONDON (AP)—Russian Foreign Minister V. M. Molotov, who made "nyet" a household word, soon may be proclaiming "ne" — or even possibly "jes" — in world conferences.

Molotov has turned up as the latest bigwig supporter of Esperanto, the international language which boomed with the prewar League of Nations and declined with World War II.

Molotov recently cabled greetings in Esperanto — and English— to the Japanese "People's Council for Restoration of Peace with Soviet Russia and Communist China" and thus lent Russia's unofficial support to its use.

John Leslie, secretary of the British Esperanto Society, finds the language is catching on fast again, with a lot of its support coming from behind the Iron Curtain.

He said in an interview that in Hungary, Esperanto is taught in a number of schools.

The Council of Europe also is considering a pilot scheme to teach Esperanto in five different countries.

Leslie said the British movement has noted a steady increase in world interest over the last several places as far apart as Piping and Poland and British class correspond regularly with groups in Siberia and Japan.

But Molotov's use of the language has given Esperanto its biggest boost in years.

"We had no idea Mr. Molotov was an Esperanto advocate," said Leslie. "The Russians, of course, have produced some fine Esperanto magazines and it is taught in a number of classes throughout the Soviet Union.

"But this is the first time Esperanto has been used in any important international communication."

Leslie said there is an international council with 14 Esperanto circles in Hungary, and another big group in Poland. The Communist World Federation of Youth in Budapest has approved Esperanto as one of the official languages for next year's Moscow Festival.

RUSSIANS INVENTED IT

Soviet enthusiasm for Esperanto may be explained by the fact that it was invented by a Russian, Dr. L. L. Zamenhof, who adopted the name "Dr. Esperanto" in 1887. The language he contrived is based as far as possible on words common to European languages, but sounds peculiar to any one language are eliminated.

Its grammar is so simple that its proponents say it can be grasped in half an hour.

FAST RELIEF for Muscle Pain

St. Joseph ASPIRIN A PLOUGH PRODUCT 12 TABLETS 10¢

(Advertisement)

STOPS ITCHY SCALP DANDRUFF EXCESSIVE HAIR LOSS

Lets Scalp "Breathe" Again!

Glover's Mange Medicine stops itchy scalp, removes scaly, loose dandruff scales, arrests falling hair. Unlike hair tonics and deodorizers, Glover's is a real medicine made like a doctor's prescription. Contains sulphur, tars and soothing oils that really stimulate the scalp and cleanse away scales. Try Glover's 60-second Mange Medicine tonight — then shampoo. You'll see and feel your hair and scalp COMPLETELY REVITALIZED. Itch is gone. Dandruff is checked. Hair stops coming out because your scalp can "breathe" again. Glover's Mange Medicine at all druggists. Money back guarantee.

Banker and Son Shot to Death

Illinois Attorney Terms Tragedy as Apparent Murder and Suicide

ROCKFORD, Ill. (AP)—A prominent Rockford banker and his 26-year-old son were found shot to death yesterday.

* * *

State's Atty. Robert R. Canfield termed it "an apparent murder and suicide" but declined to comment further.

The bodies of George H. Arnold, 59, vice president of the Illinois National Bank & Trust Co. for 23 years, and his son Robert were found by the elder Arnold's wife Rose. They were four feet apart in the two-car garage of the family house—a showplace near the Rockford Country Club.

George Arnold had been shot once in the right temple. The son had been shot three times—once in the back of the head, once behind the right ear and once above the right ear.

A .22-caliber revolver was found at the feet of the banker.

A note which police believe was written by the son and addressed to his mother was found in a pocket of the father's trousers. It read:

"Dear Mom, I'm sorry for what happened, Bob."

* * *

Police declined to speculate on the meaning of the note.

Young Arnold, a graduate of Northwestern Naval and Military Academy in Lake Geneva, Wis., recently was discharged from the Navy.

She Might Just 'owl

HARRISBURG, Pa. (AP)—A flock of pigeons living on the state capitol park grounds here are threatening to break up the marital bliss of an owl couple. Observers report the owl ignores its mate and spends most of the time perched several feet away flirting with pigeons.

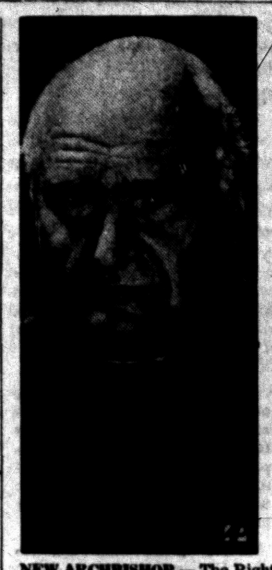

NEW ARCHBISHOP — The Right Rev. Arthur Michael Ramsey, 51, is the new Archbishop of York in England, succeeding late Most Rev. Cyril Garbett who died Dec. 31.

Solon Urges Law to Prevent Wives Washing Dishes

JERSEY CITY, N. J. (AP)—A do-it-yourself session in the kitchen has convinced Rep. T. James Tumulty (D-NJ) that there ought to be a law compelling housewives to use paper dishes.

The 325-pound lawmaker found out the hard way that the little woman has no picnic.

Outfitted with a king-size apron, he put in a stint in front of Mrs. Andrew Ford's sink.

It was all done for charity—to give Mrs. Ford a chance to collect funds for the March of Dimes Mothers March on Polio. She won his services at a recent drawing among 1,000 women.

Resting his aching back after clearing a sinkful of dishes, Tumulty observed:

"If husbands helped around the home more there'd be less broken homes" but "there might be more broken husbands."

Suggests Reflectors for Railroad Cars

WASHINGTON (AP)—For safety's sake, Rep. Ford (R-Mich) proposed today that railroads be required to put reflectors on the sides of all cars.

* * *

Stating 9 per cent of railroad crossing accidents occur when automobiles or trucks run into the sides of trains, Ford added in a statement:

"Of these 71 per cent happened atnight . . . reflectorized or luminous material on the sides of rialroad cars would make them easier to see and should bring a reduction in car-train accidents."

* * *

He said the Interstate Commerce Commission favors the proposal. The ICC would be authorized to impose a $100 penalty for violation of the proposed law.

Stymied Bandit Changes Mind, Drinks Coffee

FORT WORTH, Tex. (AP)—"Line up against the wall, this is a stick-up," ordered a would-be badman at May and D. A.'s Cafe last night.

He repeated the demand three times, but wasn't getting anywhere.

Mrs. Mattie Smith, 73, a customer, finally threatened to sic her dog on the man. A woman at the counter picked up a coffee mug to defend herself.

"I guess I've changed my mind," the bandit said. "Just give me a cup of cofee."

Waitress Lucille Kizer said the man drank the coffee and two glasses of water before leaving.

"He didn't pay for the coffee," she said. "I didn't ask him."

Look And Be Convinced



FIRST QUALITY MATERIAL ONLY!

MONEY-BACK GUARANTEE! Your money will be refunded within 60 days if you are not completely satisfied for any reason.

EXTRA-FAST SERVICE!

Glasses for Men, Women and Children!

CHOOSE from OVER 100 STYLES!

NO APPOINTMENT NECESSARY!

from Your EXACT PRESCRIPTION

NU-VISION OPTICAL CO. DISPENSING OPTICIANS

Open 9-5:30 Fri. 'til 9 | Room 2-3, 15 W. Lawrence | Phone FE 2-2895



"TEN THOUSAND DOLLARS?"

Yes, Madam, when you save your $$$ at PONTIAC FEDERAL SAVINGS & LOAN your Savings Account is insured up to $10,000 by an agency of the Federal Government.

Bring your money to us for safe-keeping. We have a save-by-mail plan for your convenience. See us this week.

SAVE TIME . . . DRIVE-IN AND SAVE

Savings Insured Up to $10,000



PONTIAC Federal SAVINGS and Loan Association

761 W. HURON STREET

16 E. Lawrence, Downtown | 407 Main, Rochester

Thrifty Savings! at PEOPLE'S 2 GREAT MARKETS



Hunt's Fancy PLUMS in heavy syrup Large No. 2½ Can 19¢

Pillsbury FLOUR 25 LB. BAG $1.79* *Mon.-Tues.-Wed. Only!

Hart Brand, Whole GREEN BEANS or Whole Wax Beans 2 No. 303 Cans 39¢

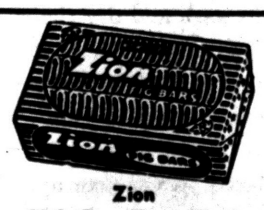

Zion FIG BARS 2 Lb. Box 49¢

Campbell's VEGETABLE SOUP 11¢ can





Del Monte CREAM STYLE CORN Tall No. 303 Can 11¢

Large Package FAB 19¢ Pkg. People's Low Price

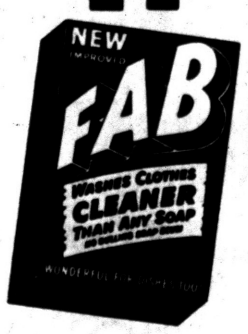

U. S. "Choice" Beef SIRLOIN STEAK ..... Lb. 69¢

U. S. "Choice" Beef STANDING RIB ROAST ..... Lb. 59¢

U. S. "Choice" Beef PORTERHOUSE STEAK ..... Lb. 79¢

PEOPLE'S FOOD-O-MAT SUPER-MARKET

OPEN EVERY NIGHT to 9 P. M.

NORGE Special-of-the-Month!

Save $91.95 On this 1956 NORGE AUTOMATIC WASHER

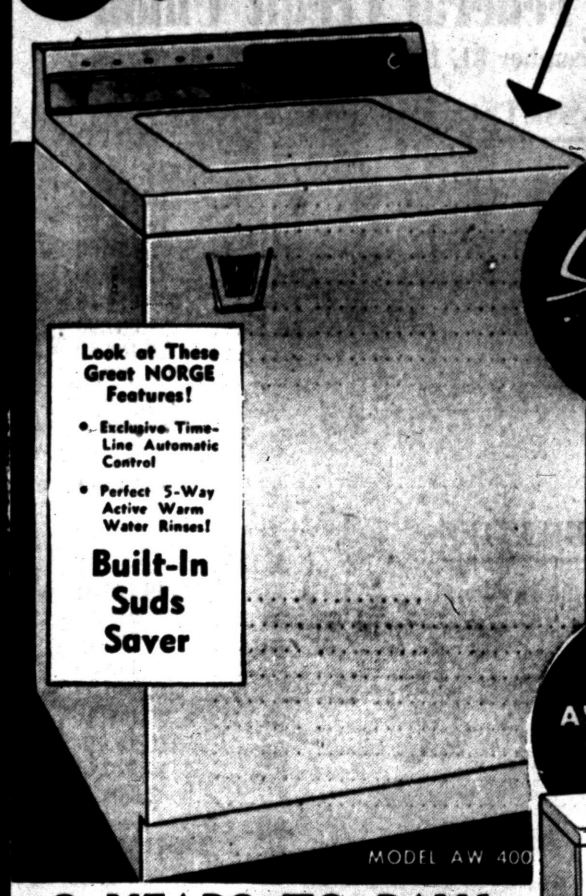

Look at These Great NORGE Features!

- Exclusive Time-Line Automatic Control
- Perfect 5-Way Active Warm Water Rinses!

Built-In Suds Saver

MODEL AW 400

Reg. $279.95 Special $188 For Limited Time Only

A BRAND NEW '56 NORGE AUTOMATIC ELECTRIC DRYER

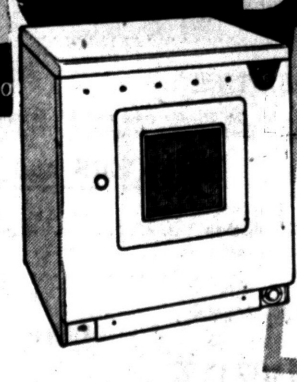

For Only 129.95 2 Years to Pay!

2 YEARS TO PAY!

Box of all included! Large box of famous ALL—the modern detergent made expressly for automatic washers—given with every Norge washer at no extra cost! ALL has many other uses around the house, too.



WAYNE GABERT

Your Electrical Appliance Specialist

121 N. Saginaw St. | OPEN MONDAY and FRIDAY NIGHTS UNTIL 9 P. M. | FE 5-6189

Bob Considine Says:

After New Airliner--Only Rockets Remain

SANTA MONICA, Calif. (INS)—Here in one of the main homes of the Douglas Aircraft Co., Inc., a company that is getting ready to fill $800,000,000 worth of orders for a plane that is not yet in existence nor will be for a year or so to come—the DC8.

* * *

The DC8, when built, will be a 550 m.p.h 4-jet airliner able to fly across the United States or the Atlantic without an extra gulp of gas. It and Boeing's 707 apparently represent the last word in air travel that now can be foreseen by the industry's well-paid dreamers. Beyond this slightly sub-sonic ship lies only improbable conveyance by rocket.

The 707 has been flown across the country in a few hours. The DC8, which has attracted even more buyers, is still only a beautiful carpentry job.

But from its huge but stylish plywood frame will come a metal plane with a body about three times stronger than the DC7, windows that have three thicknesses of glass, new-type doors built to retain cabin pressures at 40,000 feet, windshields of 4-inch glass and hundreds of other improvements over the best of the modern propeller planes.

Each DC8 will cost about $5,000,000. The standard airliner just before Pearl Harbor was attacked was the DC3, which cost about $90,000. A single DC8 will cost twice as much as a modern streamlined train. But each will transport from 200 to 300 passengers across the country or the Atlantic every day, so the operator will not have to wait exceedingly long to get back his money.

JET AGE PROMISES

The age of the big jet promises to revolutionize flying in many ways. The futility of flying from New York to Chicago in less than two hours and then needing more time than that to get your baggage off the plane and get to your Loop hotel is a knotty problem that is wrinkling many a brow among airline brass. Super-swift transcontinental flights bring up the problem of when to launch them—morning, noon, night.

Food serving must be speeded up, too, in the jet age, if food is to be served at all. There is the problem of noise, too, and whether it will be safe for a jet of these dimensions to pull away from the ramp on its own blast-furnace power.

The DC8 and Boeing 707 have been designed to stay around for years without radical change. The future new models will be new mainly in the engines, which promise to retain generally the shape of the J57, the 10,000 pound thrust job which Pratt and Whitney will build for these two jets.

* * *

The J75 will come along in time, with maybe 15,000 pounds thrust, and there will be engines beyond that, of course. The airframe and accommodations could very well remain the same for 10 or 20 years after the basic type gets in operation.

SHOWN AT 95 PCT

A Douglas engineer tells me that the DC8 will be demonstrated at 95 per cent of the speed of sound at 35,000 feet but for normal operations will fly at 88 per cent of sound's speed. There is no desire to break through the sound barrier, nor is the plane designed that way for all its swept-wing streamlining. The DC8 will take off and land within five miles per hour of the speeds now required of a DC6 or DC7.

The DC8, as well as the 707, will be 2-class planes in the hands of most foreign operators. They'll have one door for the first class passengers and another for tourist; one type of food and drink for the former, another for the latter.

Several countries, however, have asked Douglas engineers to deliver DC8s with only one door, so that tourist passengers will not "lose face" by being seen entering or leaving a lesser door.

* * *

Douglas' $600,000,000 backlog on the DC8, and $600,000,000 worth of orders for DC7s of various grades seem like tremendous orders, are full reason for the 77,000 employes who make more than a million dollars a week. But actually, these huge commercial orders represent only one-tenth of Douglas' sales. The 90 per cent is military.

Texas Kidnap Trial Scheduled for Today

BEAUMONT, Tex. (AP) — Mrs. Pauline Marie Schulze, 30, of Houston, Tex., is scheduled to go on trial here today charged with taking a 23-minute old baby from a hospital crib last March 19.

Defense attorney Percy Foreman of Houston reportedly may seek a change of venue, however, because of the widespread publicity given the case here.

The baby, Carolyn Sue Wharton, daughter of Mr. and Mrs. George Wharton of Beaumont, was taken from the Baptist Hospital nursery and was found in Mrs. Schulze's Houston home the next day. It was restored unharmed to its parents.

The trial was originally set for Oct. 4, then postponed until Jan. 9. Earlier this month attorneys agreed on the Jan. 30 date.

Communists Oust Ex-Hungarian Boss

VIENNA, Austria (AP)—The Austrian radio says Imre Nagy, former premier of Hungary who tried to give his people more consumer goods, has been expelled from party membership.

Nagy, a party worker since 1917, became premier in 1953 and was replaced last April 18 by Andras Hegedus after abandonment of his economic policy calling for a slower pace of industrialization and more consumer goods and agricultural products.

The radio broadcast said Nagy's ouster appeared to have eliminated the last opposition in the party to Matyas Rakosi, Hungarian Red boss.



AP Wirephoto

DEATH COMES TO LITTLE NEWSPAPERMAN—Robert Decker was a happy little boy as he turned out copy for the Massachusetts Memorial Hospital paper, the "Boston Rocket," from his bed there seven weeks ago. He wrote: "Only 17 more days to Christmas—Santa will be here soon." It was his last Christmas. He died Wednesday in his Jamaica Plains home, a victim of cirrhosis of the liver. Bobby, whose heroes were American generals and newspapermen, was 9.

Battle of the Beards

Englishmen Challenging Sault Sainte Marie Men

HAYWARDS HEATH, England (INS) — Britons and Americans, showering devotion and nutrition on their "beavers" are brushing up for a "1956 battle of the beards."

For more than a century the all-England beard championship has been held each year for charity at the Dolphin Fair at Haywards Heath, Sussex County.

This year the Haywards Heath Round Table Club, organizers of the championship, has reached across the sea to challenge the men of Sault Ste. Marie, Mich., to produce beards of championship quality.

The men of Michigan, who have accepted the challenge, are preparing for an all-out battle.

The finest beard at the fair wins a $28 prize. There are minor prizes for bushiness and style.

Britons, of course, always have won. But this year things may be different.

Reports filtering through from Michigan assert that many beards of formidable length and luxuriance already have sprouted from the faces of Sault Ste. Marie he-men.

This has led to repeated appeals from British organizers directed toward patriotic Englishmen, urging bigger and better beard production.

Some Britons, steeling themselves against the cruel jibes of thoughtless urchins and unpatriotic neighbors, have been tenderly cultivating their beards since September.

Flynn's Alimony OK

HOLLYWOOD (AP)—Alimony matters between actor Errol Flynn and his ex-wife Lily Damita are all settled, Flynn says. The actor did not give figures and Miss Damita's attorneys weren't available for comment but Flynn had been reported several years in arrears on support payments running $18,000 a year.

Baltimore Bogs in Trolley Strike

Buses Also Halted as 2,000 Drivers, Others Hit for Wage Boost

BALTIMORE (AP)—For the second time in five years Baltimore is without bus or trolley service. Some 2,000 drivers and maintenance workers struck at midnight.

* * *

There seemed no promise of early agreement on a new contract. Representatives of the Baltimore Transit Co. and the Transport Workers Union left a meeting at City Hall last night saying claims of the other were unjustified.

The union was asking 25 cents an hour more for its members, whose base pay was $1.90 under the contract, which expired Saturday. It also asked for improvements in working conditions and better pensions.

The company called in a former judge to do its negotiating last week after rejecting union proposals to arbitrate. It never made a public counteroffer.

Mayor Thomas D'Alesandro urged both sides to put off the strike.

Double shifts of police were on duty in this city of nearly a million people during the morning rush hour to cope with heavy traffic. Emergency signs lifting parking restrictions on many of the downtown streets were posted.

The Public Service Commission authorized a few suburban bus lines making limited runs into the city to pick up passengers along the way. It also gave taxis permission to take as many riders as possible without obtaining consent of those already aboard as required normally.

* * *

The Baltimore Transit Co. has been a center of controversy of late. There has arisen rather strong recommendation that it be taken over by the city. Riders have complained about the service.

It is controlled by National City Lines, which also owns 37 transit companies and is affiliated with three others.

Consumers in the U.S. in 1955 ate four more pounds of meat per capita than they consumed in 1954.

The Mississippi river and its tributaries combined give a water system that exceeds a total length of 12,000 miles, believed to be the world's longest, even greater than the Amazon.

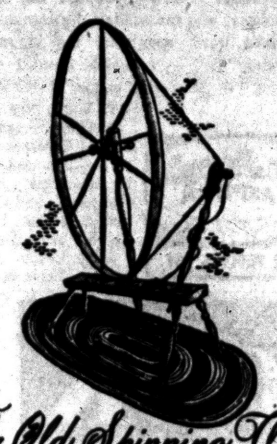

The Old Spinning Wheel

...a perfect example of our patience and understanding care.

Sparks-Griffin
Funeral Home
"Thoughtful Service"
46 Williams Street Phone FE 2-5841
24-Hour Ambulance Service

QUALITY TOOLS
by
ATLAS • CLAUSING • DELTA
SHOPSMITH • DeWALT
PORTER-CABLE • SKIL
BROWN-SHARPE • MILWAUKEE
RENTALS
GLENN WING POWER TOOLS
1437 SOUTH WOODWARD AVE.
Five Block North of 14-Mile Road
BIRMINGHAM MI 4-0444
DAILY 8 to 6:00 — SATURDAY 8 to 5:00

FOR THE MOST COMPLETE SELECTION OF DRAPERY FABRIC — BE SURE TO SHOP
McCandless'
11 N. PERRY

Financial Statement of the GMTC Employees Federal Credit Union

as of December 31, 1955

ASSETS

Loans Outstanding to 3,361 Members	$2,643,122.32
Cash in Bank	216,873.61
Certificate of Deposit	10,000.00
Petty Cash	10.00
Change Fund	15,000.00
Shares in Savings & Loan Associations	600,814.10
Loans to Other Credit Unions	281,000.00
Furniture, Fixtures & Equipment (net)	26,106.20
Assets Involved in Liquidation	1,426.96
Other Assets	16,689.32
Land and Building Office (net)	160,901.53
TOTAL ASSETS	$3,971,944.04

LIABILITIES

Shares (Representing the Savings of 7,726 Members)	$3,740,435.01
Withholding Tax Payable	919.40
Accounts Payable	725.60
Social Security Tax Payable	175.08
Regular Reserve	67,989.92
Special Reserve	25,116.94
Dividends Authorized*	119,992.89
5% Patronage Refund Authorized*	14,220.43
Undivided Profit	2,368.77
TOTAL LIABILITIES	$3,971,944.04

*These funds are available for the 4% dividend and 5% patronage refund declared by the members at the 20th Annual Meeting held January 21, 1955.

OFFICERS and DIRECTORS

Rudolph Hartmann ..... President
Donald J. Wilson ..... Vice-President
Harry J. Woodman ..... Treasurer-Manager
H. W. Reeve ..... Clerk
A. E. Silk, Nick Skosich, Fred Case, M. R. Becker, William J. Tobin

CREDIT COMMITTEE

Marshall Sprague, Chairman
Guy Emery
R. C. Cooke
Harry J. Woodman
Ronald J. Wilde

SUPERVISORY COMMITTEE

Leo F. Buckley, Chairman
Robert Edwards
Charles Talbot

Member of
MICHIGAN CREDIT UNION LEAGUE
CREDIT UNION NATIONAL ASSOCIATION

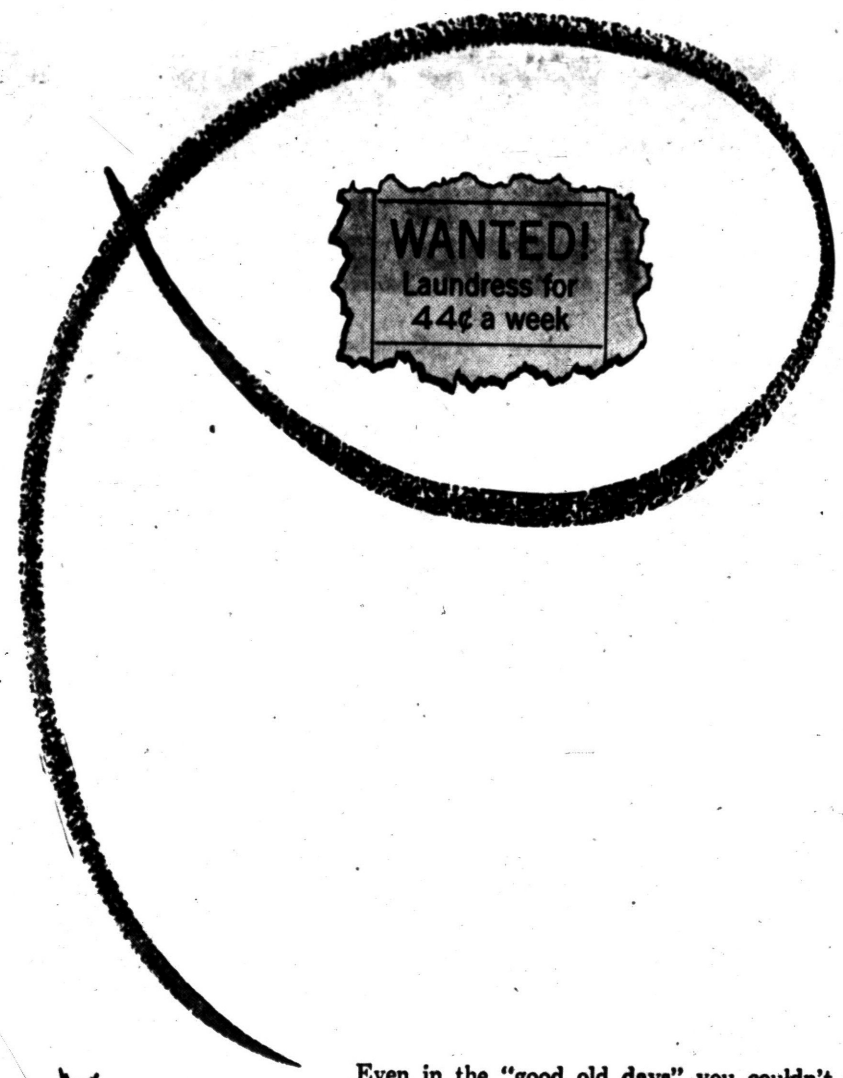



Even in the "good old days" you couldn't find a laundress for such a small sum. But today, 44¢ buys enough electricity to wash and dry the week's laundry for the average family. With an electric clothes dryer (to match your electric washer) you do your laundry the modern way—the easy way. Follow the modern trend toward all electric living. See the new electric clothes dryers at your appliance dealer's or Detroit Edison.

Live better Electrically

Reds Free Priest

MANILA (AP)— Father Harold W. Rigney, 55, American Catholic priest imprisoned by the Chinese Communists for four years, left by plane today for Saigon en route to Rome, before proceeding to Chicago, his home.

(Advertisement)
Worry of
FALSE TEETH
Slipping or Irritating?
Don't be embarrassed by loose false teeth slipping, dropping or wobbling when you eat, talk or laugh. Just sprinkle a little FASTEETH on your plates. This pleasant powder gives a remarkable sense of added comfort and security by holding plates more firmly. No gummy, gooey, pasty taste or feeling. It's alkaline (non-acid). Get FASTEETH at any drug counter.

Boston Fireman Dies in $100,000 Blaze

BOSTON (AP) — One fire fighter was killed and seven others injured last night in an explosion-punctuated fire which destroyed the Sons of Italy Hill in congested East Boston.

Thomas Slattery, 28, was killed when trapped beneath tons of debris from a fallen ceiling.

Lt. Michael A. Langone, 47, trapped with Slattery, suffered serious burns and was in critical condition.

Damage was estimated by Patrick Pignato, a former venerable of the Sons of Italy Lodge, at $100,000.

Mollet Will Ask OK for Cabinet

Report French Socialist Will Be Endorsed as Premier by Assembly

PARIS (AP) Socialist Premier-designate Guy Mollet asks the National Assembly tomorrow to approve his government team of 13 Cabinet ministers and 22 undersecretaries.

* * *

Some observers predicted Mollet would be confirmed in office by nearly 400 of the chamber's 596 deputies. A major factor was believed to be his appointment of Radical party leader, as deputy ex-Premier Pierre Mendes-France, premier without a departmental portfolio, rather than to the Foreign Ministry he wanted.

This was counted on to bring Mollet votes from the Catholic MRP (Popular Republican Movement), which is still bitter against Mendes-France for his refusal to push the ill-fated European army plan while he was in office.

TREK TO ALGERIA

If approved by the deputies as expected, Mollet plans to be off soon to Algeria for a try at halting the guerrilla revolt there.

He also plans to install 79-year-old Gen. Georges Catroux as resident Cabinet minister for Algeria.

Previously Algerian affairs have been administered by the Interior Ministry because legally the North African territory is considered an integral part of France. Creation of a special department for Algeria could foreshadow a measure of independence for the area plagued by nationalist strife.

* * *

French forces, meanwhile, pushed their campaign against the Algerian guerrillas. Officials reported 50 rebels slain and 50 captured over the weekend. French losses were put at four killed and a dozen wounded.

French troops also fought the biggest battle of their four-month campaign against rebellious Riff tribesmen in the mountains of eastern Morocco. The French reported more than 40 rebels and 18 Foreign Legionnaires were killed in the hand-to-hand engagement Saturday six miles south of the Spanish Moroccan border.

'Doc' Delivers 'Em

NEW BEDFORD, Mass. (AP)—Patrolman John Lomas helped deliver his second baby of the month and his seventh in three years on the police force. He's been nicknamed "Doc."



ON DUTY IN FOG — A London policeman is silhouetted against lights during 1956 smog in England, said to be more poisonous than that of 1952 which claimed 4,000 lives.

AEC Expanding Program for Peacetime H-Power

WASHINGTON (AP)—The Atomic Energy Commission reported today a big expansion of its research program aimed at eventually harnessing the deadly hydrogen bomb for peaceful development of power.

* * *

But "many years" will be required before the problem can be solved, it added in its semiannual report.

AEC Chairman Lewis L. Strauss announced the long-range research program, named "Project Sherwood," at the Geneva international atomic conference last year. But, said the report, the project "is considered a very long-range effort."

The research is being conducted at AEC laboratories operated by the University of California at Los Alamos, N. M., and Livermore, Calif.; and at Princeton University. Smaller projects also are carried on at the AEC's Oak Ridge, Tenn., plant and at New York University.

The Los Alamos and Princeton programs, said the commission, began in 1951 as experiments to try out ideas for controlling thermonuclear reactions at temperatures comparable to those existing in the sun. Such temperatures had been produced on earth only in the flashing instant of an atomic bomb burst.

* * *

"The possibility of tapping this source of energy," the report said, "has long been intriguing to scientists. Some of the problems to be overcome, however, are extremely difficult."

The AEC had encouraging news about the common atomic fission reactor. It said the program for developing industrial, naval and aircraft plants made "significant progress" during the last six months of last year.

The report said the atomic aircraft engine program was accelerated during the last six months. Construction of test facilities at the Idaho have been completed and 'some test work commenced," the commission reported, without detailing this latter work.

The Virgin Islands are the easternmost possession of the United States.

Brazilian Head to Be Sworn In

Kubitschek Takes Oath Tomorrow; Announces Broad Program

By JULIUS GOLDEN

RIO DE JANEIRO, Brazil (AP)— Juscelino Kubitschek, 53-year-old surgeon and former governor of Minas Gerais State, takes office tomorrow as president of Brazil's 55 million people.

Vice President Nixon heads a 14-member U. S. delegation among the scores of foreign dignitaries arriving for the ceremony.

* * *

The new chief executive has outlined a broad program for his five-year term. He says he will seek to advance his nation's economy by developing industry, electric power and transportation and by building new highways.

* * *

To attract foreign interest and investments, Kubitschek made a 20-day trip to the United States and European countries this month. He returned last week.

Kubitschek, who supported himself in medical school by working nights as a telegraph operator, was elected president last October. Soon afterward a political crisis developed and the army took over the government to prevent, it said, a coup designed to prevent Kubitschek from being inaugurated. Congress voted a state of siege to forestall Kubitschek's political foes.

* * *

The new President was born in the small mountain city of Diamantina, in Minas Gerais state. He practiced as a country doctor and later joined the Minas Gerais militia as a captain in the medical corps.

* * *

His political career began in 1933 when he served as secretary to the state governor. He then was elected a federal deputy.

Becoming more active in the Social Democratic party, he was elected governor of Minas Gerais in 1950. He embarked on a development program which attracted the attention of all Brazil.

IF YOU HAD A NECK AS LONG AS THIS FELLOW AND HAD
SORE THROAT DUE TO COLDS
ALL THE WAY DOWN
TONSILINE
SHOULD QUICKLY RELIEVE IT
GET A BOTTLE TODAY

Bruce-Smith Funeral Home
138 West Lawrence St.
Pontiac, Michigan
Clarence Bruce Phone FE 5-0736 Earl J. Smith

IF PETER PAIN HAS YOU ALL TIED UP WITH
CHEST COLD



FOR FAST RELIEF, rub in Ben-Gay. Contains up to 2½ times more of two famous pain-relieving agents than five other widely offered rubins! Be prepared! Keep Ben-Gay on hand!
Also for Pain due to RHEUMATISM, MUSCULAR ACHES, HEADACHES and STRAINS. Ask for Mild Ben-Gay for Children.
Copyright 1954, by Thos. Leeming & Co., Inc.
QUICK! RUB IN Ben-Gay
THE ORIGINAL BAUME ANALGÉSIQUE



Plant and Office — 719 W. Huron Street
Prompt Pick-Up and Delivery
FOX DRY CLEANERS
PHONE FE 4-1536

JANUARY CLEARANCE
50% OFF



ONLY $1.25 Per Week
USED SINGERS $22.50
USED WHITES
CALL FE 2-9143 or MY 3-7102
FOR FREE HOME DEMONSTRATION
All machines carry 5-year guarantee and are reconditioned and parts by . . .
NECCHI & ELNA SEWING CENTER 745 N. Perry

OPEN TONITE
Get more kinds of clothes more thoroughly, safely clean with exclusive "New Way to Wash"!

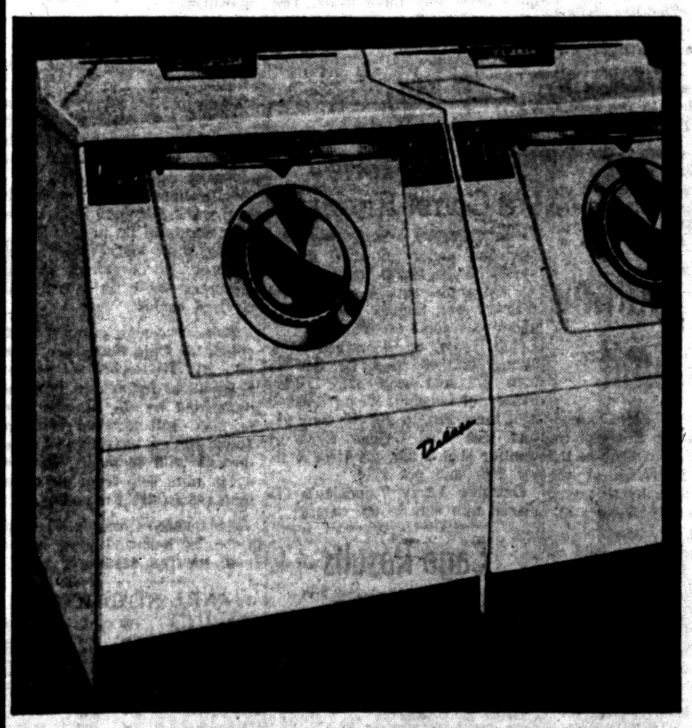

• Westinghouse Laundromat®
No Money Down!
• Exclusive Agi-Tumble Action flushes, lifts, turns and tumbles every piece to get all the dirt out.
• New Pushbutton Laundroguide gives time and temperature for all fabrics, degrees of soil.
• New Color-Glance Controls light up to show phase of cycle; automatic control dial can be set to choose any phase of cycle.
• New Soap 'N Water Saver and Weigh-to-Save Door measure exactly, save soap and up to 10 gallons of water.

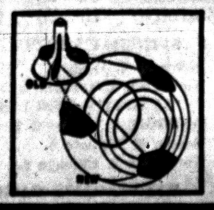

Only "New Way to Wash" has this Agi-Tumble Action!
Agitator vanes built into sides of wash basket clean more thoroughly.
Each piece is flushed, lifted, tumbled, turned as if it were the only piece in the load.
During rinsing agitator vanes lift clothes away from dirty wash and rinse water.
WESTINGHOUSE DRYER . . . DOES MORE THAN DRY
• Exclusive Direct Air-Flow System blows fresh air directly into clothes—dries faster than any other dryer.
• New Color-Glance Controls.
• Handy Loading Door—no bending, no stooping. Found on no other dryer.
$2 A WEEK BUYS THEM BOTH IF YOU HURRY TO LORD'S!
HURRY FOR THESE!
THE HOUSE OF DISCOUNTS
LORD'S
FURNITURE, TV and APPLIANCES
125 W. Huron --- Where Wrigley's Used to Be!

Wings Checked in Bid to Gain With 1-1 Tie

From The PRESS BOX — Old Friends Now Biggest Cage Rivals

By BRUNO L. KEARNS
Sports Editor, Pontiac Press

Two long-time buddies, Forddy Anderson of Michigan State and Bob Calihan of U of D, will lay aside their friendship for a couple of hours Wednesday night when their respective basketball teams meet on the Titan court.

Their association as shipmates, teammates, roommates goes way back to 1941. Their coaching rivalry goes back to 1949 and an interesting tale it has been.

★ ★ ★

During the 1941-42 season Anderson and Calihan became close friends as members of the fabulous Great Lakes quintet which chalked up an amazing record of 32 wins and only four losses.

This record was against every major college in the midwest and the only foes to turn the trick were Ohio State, Michigan State, Notre Dame and Creighton and these were in return games.

"Cal" was the team's high scorer that year with 305 points and his roommate Forddy followed close behind with 280.

★ ★ ★

Three years later upon discharge they embarked into coaching careers and in 1948 they were back on the same court but this time on opposite benches.

Anderson was piloting one of the great cage powers of the decade. He took the reins at Bradley University for the 1948-49 season and in his first year guided the Braves to a mark of 28 wins and seven losses, including a split of four games in the NIT.

Calihan's first fling in college ranks was equally successful. His Titans of 1949-50 won 20 of 26 for the best record in school's history.

Meet as Rival Coaches

This was the year both coaches were destined to meet as rivals in the Missouri Valley conference.

★ ★ ★

Bradley romped U of D at Peoria in the first game and the Braves came to Detroit for the return game with a 15-2 record as the nation's number one basketball team.

"I should hate you," Forddy told Calihan after the game, because the Titans knocked Bradley off its perch with a 67-54 victory.

Anderson got even the next season by beating Calihan twice. In 1951-52, Bradley zoomed to the top of the polls once again with 17 straight wins, including a 69-65 win over Detroit on the Titan court.

★ ★ ★

At Peoria late in the season the experts called the rematch the upset of the year. The Titans, with a mediocre 6-8 record, again blasted Bradley out of top spot 75-70.

It was Bradley's first defeat in 31 games on its home court and in its new fieldhouse.

"You beat me at my own game," Forddy told Calihan. In the first game Bradley held the ball for the last four minutes of the game to win. In this game U of D pulled the same stunt to protect a 3 point lead, holding the ball for nearly five minutes.

When Bradley fell out of the Missouri Valley the series ended with Anderson holding the edge 4 games to 2.

Forddy Moves to MSU

Last year Anderson made his debut at Michigan State with a resounding 97-72 win over Marquette, a team which basketball fans will remember went on to win 22 straight.

★ ★ ★

The following week Anderson and Calihan were at it again, using every strategy they knew against each other at East Lansing.

The basketball series between MSU and U of D went way back to 1913, but in 26 years the Titans were unable to win at East Lansing.

Again Calihan decided to play Anderson's style of game with a fast break and a sliding defense that stopped State's race horse attack.

Pontiac's own Guy Sparrow played the greatest game of his career, taking off 20 rebounds and putting in 30 points to lead the Titans' 84-78 victory.

★ ★ ★

"Cal, you Z&$&$#(," said Forddy, 'I'm gonna let you have it good one of these times." "Now Forrest, is that a way to talk to an old friend?" Calihan returned, "aren't you happy you weren't the top team in the country."

So the battle of wits will go on again Wednesday with a pair of foxes trying to "outfox" each other, as best of friends and biggest of rivals.

City Ice Carnival Delayed

The 1956 Pontiac Ice Carnival has unexpectedly developed into a two-weekend affair after unfavorable weather conditions descended on the city Sunday.

The city-wide carnival, co-sponsored by the North Side Community Club and the Parks and Recreation Department, completed its Saturday schedule but Sunday's program had to be postponed until next Sunday because of poor ice.

Weather permitting of course.

Yesterday's list of delayed events included a show by the Pontiac Ice Skating Club, all finals in racing and figure skating, and the coronation of the carnival queen.

No entries were received in four categories—the 20-lap Silver Skates Derby, the 5-lap race for girls 15 years of age and over, and the 1-lap race for boys and girls under 7.

All qualifying events were held Saturday. Qualifiers for this Sunday's finals follow:

Figure Skating

Under 10 years of age—Diane Norberg, Linada Bleise, Peggy Johnson, and Karen McAleer.

10 and 11 years—Kathleen Daugherty, Joy Capogna, Vicki Davison, Audrey Ladd, Sandra Wyllie, and Sharon Ware.

12 and 13 years—Sharon O'Neil, Sue Heisler, Jacqueline Bowman, and Geraldine Bowman.

14 and 15 years—Sandra Stockton, Jane Rindfuss, and Jane Bentham.

16 and over—Sandra Newell, Colleen McEnry, Jeannie Harris, Dolores Cook, and Jacqueline Dubay.

Races

1 lap boys race (7 to 9) — Thomas Hinspergel, Bob Burling, and Billy Burch.

1 lap girls race (7 to 9)—Peggy Johnson and Lynda Bleise.

2 lap girls race (10-11)—Mary Ann Edwards and Sandy Wyllie.

2 lap girls race (12 to 14)—Carrol Cox and Sharon Daugherty.

2 lap boys race (10-11)—Louie Norberg, Stewart Rindfuss, Joe White, George Steinbagh, and Greg Magerman.

5 lap boys race (12 to 14)—Lynn Johnson, Lawrence Chapman, Danny Kimmel, Bruce Notron, and John Kendall.

10 lap boys race (13-16)—Jerr Chapman, Danny Johnson, Kent Mills, and Mike Burch.

1 lap boys backward race (10 to 12)—Lynn Johnson, Bruce Norton, and Keith Parks.

2 lap boys backward race (13-14)—Danny Kimmel, Lawrence Chapman, John Kendall, and Bruce Norton.

2 lap boys relay race (10-14)—Lynn Johnson and Danny Kimmel, John Kendall and Bruce Norton, and Louie Norberg and Keith Parks.

Four Games Tonight in City Basketball

The Lakeside Royals and Stone Front will battle for 4th place and Booth Homes try again for their 1st victory against the Keego Merchants in adult city league basketball games tonight at Pontiac High. Both are American League games.

Class D actiop at Lincoln Junior High sends the winless Blue Devils against the Aces in a National division opener and Oliver Buick against the Police Assn. in a struggle for the American loop lead. All games start at 7 and 8:30 p.m.

Skaters in Shape

Marvel at Soviet Speed

CORTINA D'AMPEZZO, Italy (AP)—The Russians' fabulous speed-skating success in the Olympics has everyone here wondering how they do it.

"It's no big secret," Michail Semenov, Russia's representative to the International Skating Union, said today. "Training is the essential thing and that certainly isn't fantastic.

* * *

"This is a year-round job and it includes not only calisthenics but dry skating in summer."

Dry skating, as practiced in Europe, means going through the motions of ice skating on a gymnasium floor in the off season, sometimes with elastic bands attached to the ankles to exercise the leg muscles.

Some Americans are inclined to agree with Semenov. They point out that the young Yank skaters aren't willing to take the tough training grind.

"I've been skating for years," said one American veteran, "and I'm on my way out. But when I trained back home the younger fellows dropped out after a day or two. They couldn't keep up.

"Skating in this class of competition requires the strictest training. Our fellows baby themselves."

"Then too," another old - timer added, "we've got jobs. We train when we can. It would be different if the government subsidized athletes."

* * *

Whatever the reason, the Russians started a spree of record-smashing performances.



WINGS SHOT BLOCKED BY MONTREAL — Wings Gordie Howe, (9) shoots but puck is blocked by Montreal defenseman Tom Johnson, in the first period of yesterday's game. Other players are Ted Lindsay, (left background); Wings Len (Red) Kelly, (center) and Montreal goalie Jacques Plante, (at right). The game ended in a 1-1 tie. AP Wirephoto

Montreal Still Ahead in NHL by 12 Points

Detroit Tangles With Canadiens Thursday Again at Home

DETROIT (AP) — The Detroit Red Wings' drive to get into the National Hockey League title race was held in check last night by the hard-fighting Montreal Canadiens.

The Habitants, after Saturday's 6-1 victory over the Boston Bruins, maintained their 12-point lead over the 2nd place Wings with a 1-1 tie. Detroit was idle Saturday.

* * *

The largest crowd of the campaign—15,180 fans—turned up at the Olympia to watch Jean Beliveau put Montreal ahead at 17:46 of the first period and Alex Delvecchio get the equalizer at 7:17 of the 2nd.

The Wings had great chances to take the lead but couldn't do a thing against the hard checking Canadiens. Montreal was shorthanded five times in the middle frame.

Beliveau scored his 29th goal of the season on a power play. The shot was set up by Bernie Geoffrion whose clever stick handling put the giant center in position to flip in a 5-footer from the side of the net.

* * *

Delvecchio carried all the way in and then rifled a low 25-footer past Montreal goalie Jacques Plante.

Gordie Howe was stopped for the 2nd straight game in his bid for his 300th goal of his NHL career. Maurice (Rocket) Richard, who needs two for 450, also drew a blank.

Although it was a tense, fiercely fought game there were comparatively few fireworks. The only fights came with six seconds left when Howe and Bert Olmstead tangled. They drew only minor penalties for that but then were nailed with misconduct for not leaving the ice immediately.

The teams play again in Detroit Thursday and then cap their crucial set Saturday in Montreal.

Soviets Running Away With Games

CORTINA D'AMPEZZO, Italy (AP)—Willowy Tenley Albright made things a little brighter for the American rooting section today by taking an early lead in the women's figure skating championships of the winter Olympics and a Norwegian lumberjack-farmer sped through a heavy snowfall for his country's first victory.

* * *

The attractive, 20-year-old blonde from Newton Center, Mass., took a substantial lead after the first figure of the compulsory phase of the competition with 16-year-old Carol Heiss of Ozone Parke, N. Y., right behind her. The women skated two more figures today and close out that phase of the competition with two more tomorrow. The free, or exhibition skating, half of the championship will be skated on the basis of points, which is one factor in determining the winner, Miss Albright had a total of 169.5 points followed by Miss Heiss, with 162.9.

* * *

Russia, in its first appearance in the games, could make this a one-team show.

There are at least seven more events coming up in which the Soviets could haul down gold medals—and even score a sweep in some cases.

They've already scored 60 points to 20 for Austria on the basis of 10 for first place, 5 for second, 4 for third and so on down the line. They still could win the 1,500 and 10,000-meter speed-skating, the 15 and 50-kilometer cross-country skiing, the 400-kilometer relay, the women's 15-kilometer relay and cross-country skiing.

* * *

Norway's victory—her first gold medal of the games—was scored by Hallgeir Brenden, a 1952 winner, in the 15-kilometer cross country ski race. The handsome, 27-year-old athletic idol of Norway staged a front running race through the snow-covered Campezzo valley to cover the nine miles and 560 yards in 49 minutes, 39 seconds.

Brenden captured the 18-kilometer championship at Oslo in 1952.

The race made shorter this year.

Snow fell throughout the gruelling event and that's something Brenden appears to like. He won in 1952 under similar conditions.

* * *

It was an ice-breaking triumph for Norway, usually a formidable power in these games. The Norwegians won seven gold medals in 1952 and captured the unofficial team championship.

Uncle Sam's two entries finished back as expected. Andrew Miller, a 24-year-old soldier from McCall, Idaho, was 41st in 56:08 and Larry Damon, 22-year-old collegian from Burlington, Vt., was 51st with 57:18.

OLYMPIC HOCKEY

	W	L	Tied	Pts	Gf	Ga
Canada	3	0	0	6	30	1
Germany	2	1	1	5	9	7
Italy	2	1	1	5	9	7
Austria	0	3	1	1	2	32
Group B						
Czechoslovakia	3	0	0	6	12	6
UNITED STATES	2	1	0	4	7	4
Poland	0	3	0	0	3	12
Group C						
Soviet Union	3	0	0	6	15	4
Sweden	1	1	0	2	7	10
Switzerland	0	2	0	0	6	16

SUNDAY'S RESULTS
Czechoslovakia 6, Poland 3
Germany 7, Austria 0
Russia 10, Switzerland 2

SATURDAY'S RESULTS
United States 4, Poland 0
Sweden 6, Switzerland 5
Canada 9, Italy 1

MONDAY'S SCHEDULE (final round) (Eastern Standard Time)
1 p.m.—Russia vs Sweden
3:30 p.m.—Canada vs Czechoslovakia

TUESDAY'S SCHEDULE
9 a.m.—Czechoslovakia vs Sweden
1 p.m.—Germany vs Russia
3:30 p.m.—Canada vs U.S.

Aussie Title to Hoad

BRISBANE, Australia (AP) — Lew Hoad defeated Ken Rosewall 6-4, 3-6, 6-4, 7-5 today to win the Australian National Tennis Championship in a final between members of the Aussies' crack Davis Cup team.



ANOTHER RED STAR PERFORMANCE — Mouth wide open in an all-out performance, Russian skier Yry Moschkin leaps to an early lead in the Olympic Nordic combined event at Cortina d'Ampezzo, Italy. Moschkin won the jump event with two leaps of 247 feet, 8.51 inches and 252 feet, 7.56 inches for a point total of 220. The second part of the Nordic competition, a cross country ski race, will be run Tuesday. AP Wirephoto

Yard at a Time!

'Doc' Spears' Son Bob Beating Polio

YPSILANTI, Mich. (AP)—His father always told young Bob Spears: "Until the final whistle blows; you always have a chance."

* * *

Bob's father is Dr. Clarence W. (Doc) Spears, a Ypsilanti physician, a former star guard on the Dartmouth football team and later coach at Dartmouth, West Virginia, Minnesota, Toledo and Maryland.

* * *

Bob was himself a star fullback at Yale, captained the 1951 team and led it to victory over Harvard with 200 yards gained the hard way—a few at a time up the middle.

Bob, now 26, turned down professional football although he was drafted by the Chicago Bears, to put his industrial engineering degree to work as a salesman for a steel corporation in nearby Detroit.

The 200-pound, 6-footer likely never will play football again.

But Bob is winning a much tougher battle than any that ever developed on a gridiron.

* * *

Less than six months ago Bob was tackled by polio. He was paralyzed from the waist down. His legs were useless.

Today he is walking again. He's back at his job as a salesman and is about to get married. He says he remembered his father's advice, before that 1951 Harvard game: "Play a tough game, a few yards at a time."

* * *

Within 12 hours after polio struck last August Bob was completely paralyzed below the waist. But Bob had just begun to fight and stoutly declared: 'If I can make one toe wiggle, I'll walk again. He strained until sweat bathed him to cover polio's first yard—wiggle a toe.

Finally he made it. A feeble flicker of one toe on his left foot. With that yard gained, Bob announced: "I'll be back on my feet in time to see Yale beat Harvard in November." He was, although on crutches.

On Jan. 1 he dropped the brace off his right leg and went back to work—selling. He drives his car and calls on customers as before.

Bob's left leg still is in a brace and is responding slowly, but the young man isn't too worried.

"You can't win 'em all" Bob says, "but you never know what you can do if you just try to gain a few yards at a time."

Flint Bowler Takes Top Spot in State Test

PORT HURON—Louise Malin of Flint, with a sensational actual 223-238-172—633, jumped to the top of the singles standings in the 30th Michigan State Women's Bowling tournament over the weekend with a 732 that includes a 99-pin handicap for the three games.

Louise and her Flint teammates, however, were delayed by icy roads and did not arrive in time to compete in either doubles, team or all events bowling.

Her 238 topped her previous high of 232 in four years of bowling.

The tournament, now just past its 3rd week, runs into June.

PTTA Leadership Remains Unchanged

PTTA STANDINGS

	Pts.		Pts.
Pont. Cig Serv.	50	Fleckman's	39
Pont. Varnish	55	Paddle Kings	36
Cap. Barbers	46	Stadium Inn	26
Fleet Carriers	43	Bethany Baptist	9

A 4-2 victory over Fleet Carriers kept Pontiac Cigarette Service on top of the Pontiac Table Tennis Association standings in last weekend's action.

Capitol Barbers tied the Pontiac Varnish Club largely on the upset win by Gloria Rose who tripped last year's women's champion, Ellen Tiffany 21-18, 20-22, 21-19.

In other matches Paddle Kings defeated Bethany Baptist 6-0 and Heckman's won from Stadium Inn, 5-1.

Local 594 Night Quintet Stays Atop Union League

UAW-CIO LEAGUE

	W	L		W	L
No. 594 Night	5	0	No. 653 Night	2	3
No. 596	4	1	No. 898	1	3
No. 594 Day	3	2	No. 653 Day	1	3

GMC's Local 594 night shift basketball team won its 5th straight decision Sunday afternoon at Jefferson Junior High's gym, downing the GMC 594 day shift quintet, 60-53.

The league leaders maintained a steady lead throughout the UAW-CIO League game. Gene George paced the winners with 24 points. Mel Taylor matched that figure for the day shift squad, which dropped its 2nd decision in five starts.

Pontiac Motors Local 653 night shift cagers scored an easy 59-32 victory over Ford 898 of Milford in the nightcap. George Pope and Jim Herron each tallied 13 points for 653 and the loser's Al Theriault made the same number.

No. 594 Night	13	16	16	16—60	
No. 594 Day	13	14	14	13—53	
No. 653 Night	13	12	10	15—50	
No. 898	13	7	7	6—32	

State Man in Top 10

DUNEDIN, Fla. (AP)—James Barfield of Grand Rapids, Mich., finished in a tie for 10th place with 222 in the PGA Seniors Golf tournament which ended Sunday. It was won by Peter Burke of Huntington, W Va., with 215.

Coach Gambled

Bear Stalling Tactics Said 'Good Strategy'

SAN FRANCISCO, (INS) — Controversy still raged hot and heavy today over the stalling tactics California used in a desperate — but unsuccessful — effort Saturday night to keep the University of San Francisco from winning its historic 40th victory.

But the two men most concerned — the coaches of California's Bears and the USF Don basketball teams — were in full agreement that the strategy was sound.

California, figuring itself up against the better team but trailing by only five points with 16 minutes to go, pulled two stalls—the first of a minute and 50 seconds and the last an agonizing eight minutes. The latter stall lasted until six minutes from the end of the contest in the men's gymnasium in Berkeley.

Phil Woolpart, coach of the Dons who made basketball history by ringing up two score straight victories, called the stalling stategy of Bear coach Pete Newell "real smart." He explained:

"From a technical standpoint, it is obvious Pete played it real smart. At first, I couldn't exactly figure it when he put on the stall when five behind.

"But later, when I got to analyzing, I could see he did the only thing possible under the circumstances."

Newell defended his strategy along the same lines, saying:

"If (center) Bob Washington could have hit that shot he took when we broke up the stall, we'd have been only three down. One more and maybe a free throw to go with it and it would have been a battle royal.

"We lost and that's that."

Hockey Tourney Goes to Limit

Once-beaten Union Lake extended the championship finals of the Junior Hockey Tournament to the limit Saturday afternoon at the North Side Ice Rink by trouncing previously undefeated Nestor's All-Stars, 6-2.

Saturday's contest was held as part of the city Ice Carnival. The deciding game of the double-elimination tourney, sponsored by the Parks and Recreation Department, will be played next Saturday morning at 9 o'clock on the North Side ice.

Holding a 2-1 lead entering the 2nd period, Union Lake's puckster broke the game wide open by drilling four goals past goalie Bill Schnapp, Gary Emery accounting for two.

Ralph Cook and Norm Dierkes slammed in the 1st period scores and Nestor's Tom Bryce got back one. Then Don Aird and Dave Butters teamed with Emery to riddle the cage in the 2nd stanza and wrap things up.

Three State Pros in Money at Coast Event

EL CENTRO, Calif. (AP)—Three Michigan golfers finished in the money in the $5,000 Imperial Valley Open tournament which Paul O'Leary won Sunday with an 11-under par total of 271.

Bob Gadja, of Bloomfield Hills, Mich., finished in a tie for 8th with 279 and won $215. Eldon Briggs, of Lansing, Mich., finished in a three-way tie for 9th with 281 and won $160. Gene Bone of Pontiac shot a 282, good for a tie for 10th and got $110.

Detroit's Larry Tomasino's 283 placed him outside the money.

Cage Results

Saturday's Leading Basketball Scores

Duquesne 70, St. Bonaventure 60
Fordham 64, Army 46
Villanova 88, Delaware 62
St. Francis, Brklyn. 101, Ithaca 49
Connecticut 62, Colgate 60
St. Joseph's, Pa. 72, Penn 60
Vanderbilt 81, Kentucky 73
Temple 93, Navy 74
North Car. State 92, St. John's, Brklyn 79
Georgia Tech 73, Tennessee 72
Alabama 99, Georgia 75
Wake Forest 104, Clemson 103
West Virginia 76, Furman 73
LaSalle 74, Richmond 59
Arkansas 83, Mississippi 69
Virginia 78, VMI 77
Louisville 66, Dayton 64 (overtime)
Michigan State 94, Ohio State 91
Minnesota 82, Northwestern 67
Iowa State 71, Oklahoma 59
Illinois 80, DePaul 66
St. Louis 104, Cincinnati 86
Tulsa 46, Oklahoma A&M 42
Detroit 89, Drake 77
Bradley 65, Marquette 57
UCLA 90, Ariz. St. Tempe 79
Southern Methodist 68, Tex. Christian 64
San Francisco 55, California 24
Southern California 73, Idaho 39
Washington 83, Oregon State 63
Stanford 72, Oregon 60
Utah State 83, Brigham Young 56

Freeman Gets 46, but Bucks Lose to State

McCoy Passes 40, Too, as MSU Wins, 94-91; Illini Holds Lead

By THE ASSOCIATED PRESS

Illinois' Big Ten basketball leaders move back into conference action tonight placing their 4-0 record on the block with Minnesota.

Successful in road ventures at Purdue and Indiana before taking a nearly two-week layoff for midterm examinations, the Illinoi plan to make Minnesota their 11th straight victim.

One other conference game finds 4th-place Purdue (4-3) at Northwestern (0-5). Notre Dame is at Indiana in a non-conference skirmish.

Illinois ran its string to 10 straight and 11 triumphs in 12 games by spanking DePaul, 80-66 Saturday night. The 5th-ranked Illini were praised highly by DePaul coach Ray Meyer who saw his team take a 2nd half lead but fold completely as Illinois put on a blazing rally.

While Illinois was emphasizing team work, Michigan State clipped Ohio State, 94-91, in a battle of scoring stars and Minnesota swamped Northwestern Saturday afternoon, 83-67, in a nationally televised contest.

Robin Freeman pumped in 46 points for Ohio State, one short of a Big Ten record set by Don Schlundt of Indiana in 1954 and duplicated by the Hoosier star in 1955. Still it wasn't enough. Julius McCoy, Spartan ace, came through with 40 points, and got a bit more help from his teammates than did Freeman.

The Buckeyes scored 60 points in the 1st half and were held to 31 in the 2nd session.

NHL STANDINGS

	W	L	T	Pts
Montreal	30	12	8	68
DETROIT	21	13	14	56
New York	24	16	7	55
Toronto	17	25	7	41
Chicago	14	27	9	37
Boston	13	26	9	35

SATURDAY'S RESULTS
Montreal 6, Boston 1.
New York 3, Toronto 1.

SUNDAY'S RESULTS
DETROIT 1, Montreal 1.
Boston 3, Toronto 1.
New York 6, Chicago 2.

WEDNESDAY'S GAME
Toronto at New York.



Pontiac Press Photo

TATTERED AND TORN — Rev. John J. Hoar, athletic director of St. Benedict's parish goes through the tattered and torn sports equipment and uniforms to find something wearable for Ted Dobski and Charles Rogers, a couple sportsminded young lads. The parish fathers have Detroit Lion Lou Creekmur coming to their benefit banquet as guest speaker February 13th.

One Stroke Victory

Demaret Takes Thunderbird With 269

PALM SPRINGS, Calif. (AP)—The wandering golfers, their annual winter invasion of California ended, headed today for the $15,000 Phoenix Open with jaunty Jimmy Demaret leading the procession as the latest tournament winner.

Jimmy, who has trimmed down his competitive appearances considerably, walked away with the $2,000 top money in the $15,000 Thunderbird Invitational, the second time he has won the event.

Demaret came from behind to defeat Cary Middlecoff with a last-round 69 and a 72-hole score of 269. Middlecoff had a par 71 and a total of 270.

He caught Middlecoff on the 14th green and passed him on the 15th, banging out a pair of birdies that proved too much for Middlecoff.

Middlecoff had a one-stroke lead over Demaret as they headed into the final nine holes.

* * *

After word came back from the Demaret threesome, Middlecoff proceeded to blow a stroke to par on the 16th. But with two holes to go and two birdies in demand for a tie, Middlecoff gave the gallery a thrill and Jimmy a chill. His approach to the 17th almost went for an eagle. But the ball went past the pin 3 feet and Cary dropped it for one of the necessary birdies, but Middlecoff's birdie try on the 18th was unsuccessful.

* * *

Gene Littler, who all but shot himself out of the tournament with a second-round 76, came back with a rush and his last-round 66 went for 277, third-place and $750.

Tied for fourth were Julius Boros and Gardner Dickinson Jr. Boros took a 73 and Dickinson a 70 for 278.

Bill Ogden, the fourth man at the outset, fell back with a 76 for 283.

Others to move up were Mike Souchak, with a 68; Tommy Bolt, 69; Arnold Palmer, 67, and Fred Hawkins, 70, all tied at 279.

Walter Burkemo of Franklin Hills, Mich., finished in a tie for 11th place in the $15,000 Thunderbird Invitational golf tournament and picked up $275 in prize money Sunday.

Burkemo had a total of 280 strokes.

Max Evans of Utica, Mich., finished in a tie for 17th and won $220.

Monroe Team Grabs State Tourney Lead

KALAMAZOO (AP)—Bowlers from Monroe and Detroit rewrote the standings in the 15th annual Michigan Knights of Columbus Bowling Tournament over the weekend.

In the 5-man event, Allore & Holcomb Funeral Home of Monroe went into 1st place with a handicap added series of 2975. Louis Brancheau led with games of 222-205-199 for 626. His squad posted 2474 actual and had 501 handicap.

Detroit Newport Standard Service posted 2968 for 2nd place and Battle Creek Baum Insurance 2956 for 3rd.

Bring Up Slugging Outfielder

Three Farmhands Figure in Senators' 1956 Plan

(This is the 11th of a series of articles dealing with Major League rookie prospects, written by Associated Press baseball expert Joe Reichler. Today he scans the Washington Senators.)

NEW YORK, Jan. 28 (AP)—They laughed when Washington traded away veterans Mickey Vernon, Bob Porterfield, Johnny Schmitz and Tom Umphlett to Boston for five young players, none of whom had ever broken into a regular major league lineup.

The final laugh may be enjoyed by the Senators' president, Calvin Griffith, and Manager Chuck Dressen. Especially if any of the three Red Sox farmhands, who came in the deal, make the grade with the Nats. Based on their minor league records, and benefited by their tender age, it would not create too much of a stir if all three won berths with Washington.

The most impressive record was turned in by Neil Chrisley, a 22-year-old outfielder, who batted .320 at Nashville in 120 games to rank third in the Southern Assn. The young flychaser flashed power at the plate with 37 doubles, 21 homers and 81 runs batted in, and demonstrated a strong throwing arm, too. Although he missed more than 35 games, Chrisley ranked first among the outfielders with 23 assists and five double plays.

The other two — right-handed pitchers Truman Clevenger and Al Curtis—toiled with Louisville last year. Clevenger, 23, was 9-13 but showed lots of promise. Curtis, 25, was 12-8 after a slow start. He carries a reputation as a warm weather pitcher and rarely impresses in the spring. The others in the deal are outfielder Karl Olson and pitcher Dick Brodowski. They spent last season with the Red Sox but saw little action.

The Senators think a lot of Connie Grob, a 23-year-old right-hander who had an 11-9 record at Mobile and walked only 59 in 182 innings. They must like him a great deal because he was their first pick in last November's draft. Four other new pitchers have been advanced from the farms. Vibert Clarke, a tall, slender Negro left-hander, was brought up last fall after posting a 16-12 record with Charlotte. They were impressed by his 23 complete games in 32 starts.

Three infielders, one outfielder and one catcher complete the rookie list. All have been up before. Jim Lemon, the big, free-swinging outfielder is back after a .278 season at Chattanooga. He clouted 24 home runs and drove in 109 runs but he couldn't overcome his strikout bugaboo, as attested by his 126 whiffs. Julio Becquer, who will vie with Roy Sievers for the regular first base job, hit a respectable .291 at San Diego. Catcher Steve Korcheck was .283 at Chattanooga and .242 in Charlotte.

There doesn't seem to be too much help for the infield, which was one of the Nats' chief weakness last year. Second baseman Leroy Dietzel, back for the third time—or is it the fourth—was only .264 at Richmond and .236 at Charlotte. Third baseman Tony Roig was even lower at Charlotte and other points.

Girls Swoon

Austrian Is Ski Darling

CORTINA D'AMPEZZO, Italy (AP)—Toni Sailer, a handsome six-footer from Austria, is the darling of the Olympic world today.

Back home they call him "The Kid." But he didn't look like a kid yesterday when he won the giant slalom by 6 seconds—an event that usually is decided by tenths of a second.

* * *

His fantastic clocking of 3:00.1 was the same as a runner reeling off a 4-minue me and he was mobbed by spectators, most of them girls.

Toni is a handsome, black-haired lad of 21, who likes to flash a big grin.

* * *

"He's fantastic, just fantastic," sighed 17-year-old Penelope Pitou of Laconia, N. H., a member of the American Alpine skiing team. His mates say the glare of the spotlight will not affect Toni.

"He'll stay a good-hearted fellow who keeps his feet, and his skis, on the ground," said one teammate who was trying to open a path through a group of admirers.

Former Chief Cager Plays on Army Five

Home for a weekend visit with his parents, Mr. and Mrs. Frank Miller is Dave Miller, former PHS cager now with the U.S. Army at Ft. Benjamin Harrison, near Indianapolis, Ind. Dave is now a 1st lieutenant in the finance corps.

A graduate of the 1949 class here, Dave still plays some basketball, in a service league. He has averaged about 23 points a game for the five he has played this season, for a total of 116.

MEN WANTED

To Train for High Salary Positions in Electronics, Radio & Television. Day and Evening Classes Allow You to Remain Fully Employed While Training.

Mail Coupon or Call for Complete Information. No Obligation. WO 2-5661

ELECTRONICS INSTITUTE 2437 Woodward (Donovan Bldg.) 2 Blocks North of Fox Theater. G. I. Approved. 1-30

Name ..... Phone .....
Address ..... City .....

QUICK — DEPENDABLE — GUARANTEED
COLLISION WORK
at
OLIVER MOTOR Collision Shop
36 W. Pike St. FE 2-9101
See Robert Rector, Mgr. for Free Estimates on All Makes of Cars
No Distance Too Great (within reason)

FOR QUICKER REPAIRS ON THE JOB...
CUT THE BOLT YOU NEED—TO ANY SIZE FROM REDI-BOLT THREADED STEEL RODS
Redi-Bolt is precision cut to fit standard nuts... is twice as strong as ordinary steel. Special rust resistant finish.
When a breakdown occurs, you can repair the damage in minutes with Redi-Bolt. Just fit nuts to the ends and saw it off to size.
BEAT AND BEND TO MANY SHAPES
7 SIZES
UJP!
Use Our Cutting Tool Service
Your Industrial Supply Distributor
CUTTING TOOLS & SUPPLIES, INC.
W. PIKE, CORNER CASS PHONE FE 2-0108
Plenty of Off Street Parking Space

INSTALLED FREE WHILE YOU WAIT
Studebakers Most Fords Chevrolets $7.55
Heavy Duty Lifetime Guarantee
MUFFLERS
First Quality
Also Tail Pipes Exhaust Pipes and Dual Sets
First Quality
Motor Mart Auto Parts
121-123 E. Montcalm FE 4-8230

TOTAL STOCK
Reconditioned-Guaranteed
USED CARS
MARKED FOR SALE AT OFFICIAL N.A.D.A.
WHOLESALE PRICES
Absolutely none held back—Come early for best choice
6 MORE DAYS LEFT
N.A.D.A. OFFICIAL USED CAR GUIDE
OFFICIAL USED CAR GUIDE
This Official Used Car Guide Used by Dealers Everywhere
FOR ALL CARS
Is Available for Your Inspection!
Please Feel Free to Ask and to See It!
JUST A FEW SAMPLES
1950 DeSoto Club Coupe .. $340.00
1950 Hudson Commodore 8 $275.00
'51 Plymouth Cranbrook... $405.00
1948 Chrysler Tudor $165.00
OPEN EVES. TILL 9:00
'54 DeSoto V-8 Fordor. $1430.00
'54 Dodge Coronet ... $1010.00
'54 Plymouth Savoy 4-Dr... $965.00
'53 DeSoto Club Coupe .. $860.00
1953 Plymouth Suburban $860.00
1953 Dodge Suburban $830.00
1952 Pontiac 8 Fordor $635.00
1950 Pontiac 8 Tudor $340.00
1948 Desoto Fordor $170.00
EASY TERMS ARRANGED
1953 Pontiac Chieftain 8 Tudor $895
1953 Plymouth Cambridge Fordor. $710
BRAID MOTOR SALES
DeSoto-Plymouth
31 Years of Fair Dealing
CASS AT W. PIKE ST. FE 2-0186

MORE INSURANCE PROTECTION FOR HOMEOWNERS AT LESS COST
NOW
MODERNIZE YOUR PROTECTION...
Have ONE policy, ONE premium and ONE agency provide you with packaged protection.
FOR THE INVESTMENT IN YOUR HOME AND POSSESSIONS FROM . . . FIRE . . . AND SIMILAR HAZARDS . . . THEFT . . . LEGAL LIABILITY.
Credit is given for existing insurance, in any company(s), therefore no need to cancel your present policies. No need to wait until renewal date to take advantage of this Homeowners Policy which provides more protection at less cost.
Call FE 4-0588
Brummett-Lincicome Inc.
377 SOUTH TELEGRAPH
Free Parking Space

DAYTON'S FACTORY
CLOSE-OUTS
WHILE THEY LAST! Our factory is closing out all 1955 Dayton Thorobred tires . . . prior to release of the 1956 tread designs. These ARE NOT seconds, tread blemish, old stock, take offs, etc., but First Line, all rayon cord, cold rubber construction tires . . . and they carry a
FULL ROAD HAZARD GUARANTEE!
FIRST LINE Dayton Thorobreds
BLACK SIDEWALLS

SIZE	REG. PRICE	SALE PRICE	YOU SAVE
6.70x15	$24.90	$15.83	$ 9.07
7.10x15	$27.55	$17.58	$ 9.97
7.60x15	$30.15	$19.58	$10.57

All prices plus Fed. Tax and exchange
GLASS SPIKES SCREWS CURB BRUISES BOLTS CANS ROCKS CHUCK HOLES BOTTLES WIRE
EASY BUDGET TERMS • Full Year to Pay! NO MONEY DOWN!
Market Tire Co.
FREE PARKING TUBELESS TIRE HEADQUARTERS OPEN 9 to 9
Pontiac's Motorist Headquarters
77 W. Huron St. (Corner of Cass) FE 8-0424
DAYTON'S BIG 3 GUARANTEE
1. Lifetime Factory Guarantee
2. 30,000 Mile Guarantee
3. Two Year Written Road Hazard Guarantee Against All Possible Road Hazards

Hollywood Headlines:

Burt Lancaster Inks New Two Film Wallis Contract

By LOUELLA O. PARSONS

HOLLYWOOD (INS) — When I told Burt Lancaster that he was a glutton for work after he signed a two-picture deal with Hal Wallis he said, "I have to support my five children. The milkman is getting round-shouldered from carrying all the milk that comes to our house every day."

Burt says, "My contract with Hal keeps me right here in Hollywood and I am going to the studio like an ordinary workman."

"The Ten Commandments" team, Anne Baxter and Charlton Heston, will be reunited in "The Maverick," again at Paramount.

Anne signed her contract to play the title role and she finds a typical western much to her liking.

Rudy Mate is the director and, of course, the deal was made by Russell Birdwell, Anne's partner and the man she is expected to marry as soon as he is free.

Today Danny Kaye takes off for New York, Washington and London to do five shows opening day as exploitation for his new picture "The Court Jester."

In London, Princess Margaret will attend the premiere, with proceeds going to charity.

Just before Danny took off on his expedition, he conferred with Don Hartman about another "knock" picture. This one is "Knock On Silk," with a Japanese background.

Ava Gardner has postponed and postponed her return to Hollywood, where MGM would like to get her out to the studio and talk future pictures.

Now comes word from Ava that she will make a brief trip to Hollywood in April for the premiere of "Bhowani Junction."

Ava will just miss Frank Sinatra, who either will have left, or will be soon leaving for Spain to make "The Pride and the Passion."

Good for my girl friend, Rosalind Russell! Roz absolutely refuses to permit her name to be dropped into the "supporting actress" category for the express purpose of being nominated for an Oscar for her superb performance in "Picnic."

Says Rosalind, "I have been a star for many years. For me to drop into a different category for the purpose of being nominated for an Academy Award is unthinkable."

SNAPSHOTS OF HOLLYWOOD

The premiere of "Helen of Troy," despite the downpour of rain, brought out practically everyone who received an invitation. The theater was crowded. Everything went according to schedule, except the red carpet and the Trojan guard in front of the theater.

Liz Taylor's stay at St. John's Hospital was much longer than she expected. It's a recurrent back ailment.

* * *

Although Judy Holiday completed "Solid Gold Cadillac" before Christmas, she's still living quietly here with her mother and small son, and she'll be here until February 17th.

* * *

The guests practically swam to the Beverly Hills Club to the baby shower Mrs. Norman Taurog gave for Mrs. Jerry Lewis. All the decorations were in pink for a girl, which is what Patti and Jerry expect. Among those who braved the elements were Mrs. Louis B. Mayer, Mrs. Robert Cummings, Mrs. Robert Young, Mrs. Ronnie Reagan, Mrs. Clarence Brown and Mrs. Johnny Green.

Richard Egan takes over as toastmaster at the alumni dinner at the University of San Francisco Wednesday. His brother, Father Willis Egan, is an instructor there.

Ann Blyth was one of the guests of honor at New York's communion breakfast yesterday.

Justly proud of their town, the Beverly Hills Chamber of Commerce tonight gets Danny Thomas as master of ceremonies, plus Tony Martin, Jerry Lewis, Peggy King, Pat Mishon and Jimmy McHugh, who's in charge of the entertainment.

Riot Hits Bombay Again

BOMBAY (INS) — Indian police wounded two persons and arrested 15 others during a riot last night in the strife-torn city of Bombay. It was the first major incident since the city returned to near normal a week ago. The police opened fire when the rioters stoned them.



UP FOR AIR — Shapely Esther Williams, Hollywood's most famous mermaid, has come out of the water to play her first straight dramatic role in "The Gentle Web." Esther, who plays a schoolteacher in the film, says she now wants to play only dramatic roles and stay dry. "Sure, I'll swim again," she admits. "But only for dramatic reasons."

FBI Charges 3 With Robbery

Former U.S. Treasurer Gray's Husband Tabs Dead Man as Bandit

TOPEKA, Kan. (AP)—The FBI has filed robbery charges against three men, including Billy Gene Ross, who was fatally wounded in the home of Mrs. Georgia Neese Clark Gray, former U. S. treasurer.

* * *

Ross, 28, Louid D. Young Jr., 25, and Joe Herbert Hoskins, 26, all ex-convicts of Dallas, Tex., were charged yesterday with robbery of the Richland (Kan.) State Bank Jan. 2.

Last Saturday Andrew Gray, husband of Mrs. Gray and a public relations consultant, shot Ross after he broke into their home at Richland. The Grays were awakened by the barking of their dog. After Ross was woundedn he fired several wild shots from his gun and fled. His body was found about two blocks away.

Gray identified him as one of three men who had taken part in the Jan. 2 robbery. The three men entered the Gray home, held Gray captive and forced Mrs. Gray to accompany one of them to the bank and grocery store she operates. She was forced to open the vaults and the men left with about $2,000.

* * *

Officers theorized the men returned Saturday in hopes of obtaining additional loot.

Hoskins is still at large. Young was arrested here.

Mrs. Gray was treasurer during the Truman administration.

Del Mann Picked as Top Director by Screen Guild

HOLLYWOOD (AP)—Director Delbert Mann, who came out of television to direct "Marty," tonight won the accolade of the Screen Directors Guild for the best directed picture of 1955, thus establishing him as almost a sure winner of the Academy Award.

* * *

Seldom have the directors themselves failed to pick the winner of the Academy Award in their annual selections.

* * *

Runners-up were directors John Sturges for "Bad Day at Black Rock," Elia Kazan for "East of Eden," Joshua Logan for "Picnic" and John Ford and Mervyn Leroy for "Mr. Roberts."

"Marty," a favorite for the best picture of 1955 in the Academy Awards, recently won the coveted New York Film Critics' Award.

Ike'll Get Clobbered If He Runs — Truman

By EARL WILSON

KANSAS CITY—Nobody can say happy Harry S. Truman isn't acting "Democratic" these days. He even thinks Ike'll get clobbered if he runs.

I'm no political expert—and I'm going to ignore those cries of "You said it, Buster!"—but I cover Personalities. Truman's a champion, so I flew here hoping to see him.

★ ★ ★ ★

"I believe the Democrats can win the 1956 Presidential election no matter whom the Republicans run" was one quote he said I could use.

No names were mentioned—but you just know Who's "Whom." He feels farmers and labor had their "change"—and don't like it.

Truman's been voicing his opinion about Ike's chances here. I asked to see him. The healthy-looking, ebullient, smiling ex-President, at his desk on his 11th floor office of the Federal Reserve Bank Building, seemed to be about the happiest man in America. In a background chat, he left me like vodka — breathless.



HARRY

A picture of Gov. Averell Harriman and Mrs. Harriman was prominent in the outer office—but Truman wasn't talking candidates. A small radio on the window ledge led me to inquire whether he listens to Margaret's "Weekday" program. He doesn't get time, but he spoke with pride of her success. "The Boss"—Bess Truman — who'd been in bed with a cold for a week—is a devoted listener.

Truman, who'll be 72 on May 8, enjoyed a couple of reminiscences, including his recollection of his first Presidential press conference when the correspondents ground cigarets into an expensive rug, causing him to move them to another conference spot. He was just protecting government property.

He showed me some things—books given him by Winston Churchill, autographed "From Winston to Harry," and also a picture of him being sworn in as President. "There's the proof," he laughed.

★ ★ ★ ★

As we were leaving, I asked if I might use as a direct quotation something he'd said about President Eisenhower's health.

Truman had said, "I don't really know anything about Ike's health. He has access to all the best specialists in the world to help him make up his mind. I'm not a medical specialist, I'm not a specialist in anything but politics."

"Sure," Truman said with another broad grin, "you can print that, I think everybody knows it anyway."

★ ★ ★ ★

THE MIDNIGHT EARL . . .

Jackie Gleason's crowd — unhappy about Jim Bishop's brutally frank articles — nevertheless broke up when Jack E. Leonard came to rehearsal with an armful of magazines shouting "Look, anybody?" . . . **James Hagerty's considering going into private business (a tip-off about Ike plans?) . . .** Senator Magnusson phoned model Sherri Windsor for a date.

Mary Chase declines to let TV do "Harvey" . . . Hedy Lamarr's back in Houston with Howard Lee and all's well (oil well, that is) . . . Heiress Molly Netcher's around with 6-foot-6 Bruce Norris.

Charlie Chaplin's movie-making (and washing his own shirts) in London while Oona's in Paris . . . Bing Crosby's gonna become an independent producer . . . After each TV show Martha Raye gets a lollipop from Jimmy Savo . . . A hit songwriter could write a sad ballad about the trouble with his new mother-in-law . . .

★ ★ ★ ★

Earl's Pearls . . .

A chance remark is anything a man manages to say when two women are talking.—Howard Haynes.

★ ★ ★ ★

WISH I'D SAID THAT: "In Russia," says Eugene Ince, "a successful lawyer is one who has never won a case. Against the state, that is."

TODAY'S WORST PUN: A well-to-do family gave its wayward son a Ford for his birthday. Probably figured he wasn't worth a Continental.—H. G. Hutcheson.

Red Skelton bought his wife a diamond brooch, and she says, "I'm sure it's expensive—people keep asking who gave it to me." That's earl, brother.

(Copyright 1956, The Hall Syndicate, Inc.)

34 Residents of County Have Licenses Revoked

Michigan Secretary of State's office announced 34 Oakland County drivers have had regular driver's licenses revoked or suspended for the following reasons:

* * *

Suspended three years for driving under the influence of liquor: Arthur D. Frantsen, 193 Riviera; Robert E. Harris, 51460 Pontiac Trail; Arthur F. Krenz, 6465 Pontiac Lake Rd.; Johnnie A. Miller, 53 N. Johnson; Emmett M. Smith, 357 W. Huron; Ed C. South, 266 S. Parke; Herschell Sowell, 39 Lake; Paul E. Tompkins, 8311 Lagoon; and Earl R. Whayne, 7244 Ida.

George J. Fritz, Leonard C. Reniff and Donald Wilkinson, all of Walled Lake; Peter Mikulik, Hazel Park; James P. Patterson, Berkley; Joseph E. Pawluk, Royal Oak; Willie F. Pitcher, Ferndale; Richard Powell, Farmington; and Harvard B. Valiance, Rochester.

Suspended indefinitely for habitual negligence: Melvin E. Foust, 483 S. Paddock, revoked one year for habitual negligence: Robert L. Feet, 15 Spokane. Suspended 30 days for habitual negligence: Robert L. Feet, 15 Spokane. Suspended days for habitual negligence: James K. Adkins, 346 Central; Donald E. Glaspie, 1889 Birchcrest; Albert K. Graham 21 Allen; Robert L. Rowland, 9226 Dixie Highway; and Wesley K. Seabrook, Lake Orion.

* * *

Suspended three years for unsatisfied court judgment: Floyd White, 230 Franklin Rd.; Orlen W. Boyd, and Willie L. Griffin, both of Ferndale; and Mary Robley, Royal Oak.

Revoked one year for physical incompetence and inability to pass test: George Barrow, Royal Oak. Revoked three years for driving with license revoked: Charles E. Clayton, Farmington. Revoked one year for inability to pass test: Harold J. House, Clarkston.

Claims Supreme Court Was 'Brainwashed'

WASHINGTON (INS) — Sen. James O. Eastland (D-Miss) has charged that the Supreme Court was "brainwashed and indoctrinated" by powerful left wing groups in writing its school segregation decision.

The Mississippi Democrat, a leading foe of integration, declared yesterday that these groups "are in control of both major parties and the government of the United States."

On a television show, Eastland termed the far-reaching high court ruling against segregation of students a "clear invasion of the constitution."

Williams Chides Stevenson Again

Forward-Looking Plank Lacked by Adlai, Says State Governor

WASHINGTON (AP) — Gov. G. Mennen Williams says Adlai Stevenson "would make a good (presidential) candidate" if he supported a "forward-looking program."

"I don't think he has yet," Michigan's Democratic chief executive added.

Williams made the comments yesterday on BAC's "College Press Conference" television program. He said that few Democratic contenders have yet "really opened up" on the kind of program he would like to see the party support.

Williams said he thought Stevenson's statements recently had been "something less than hard-hitting."

Asked his opinion of the President's reply to Soviet Premier Bulganin's proposal of a U.S.-Russian "friendship" pact, Williams said he thought "American diplomacy has been caught napping again."

He said many neutral countries are not "as sophisticated as we are" about Russian propaganda moves. He said he feared that in these countries many will consider Eisenhower's reply a "buick brush-off."

Speaking of the segregation issue in the South, Williams said: "I think the southern Democrats may find if they don't straighten this thing out, they may lose the North."

"Under no circumstances," he said, "would I provide for federal aid . . . where it would go to segregated schools."

On another radio-television program (NBC-American Forum) Williams debated issues with Republican Gov. George Craig of Indiana.

The two tangled hotly on federal aid for education, Craig insisting Indiana needs none and Williams asserting:

"The complacency expressed by Gov. Craig is absolutely fatuous."

Federal Jobs Decrease 18,470 Since November

WASHINGTON (AP)—The federal civilian payroll totaled 2,343,688 in December, a decline of 18,470 jobs as compared with November, the Senate-House Committee on nonessential Federal Spending reported today.

Sen. Byrd (D-Va), committee chairman, said this was the fourth consecutive monthly decrease in U. S. employment and brought the net decline for the first six months of fiscal 1956 to 40,600. The fiscal year began last July 1.

First regular shipment of milk by rail was in 1841, from Orange county, New York, to New York City.

Solon to Give Up Probe of Foreign Junket Expenses

WASHINGTON (AP) — Chairman Burleson (D-Tex) of the House Administration Committee says he is "about to give up" trying to get a detailed accounting of how much money traveling House members spent abroad last summer.

* * *

Some 200 or more Congress members made official trips abroad with funds provided by Congress and the State Department. In addition, many were provided with military air transportation.

Burleson told a newsman yesterday only a few House committees have filed expense accounts covering activities outside the country last year. Burleson's committee had requested such reports by today.

* * *

Although the State and Defense departments are preparing reports on their costs in connection with congressional junkets, Burleson said, "I just don't feel optimistic about the chances of ever getting the complete story."

Your Watch
• Cleaned
• Adjusted
• Regulated
$4.50
Expansion Watch Bands
Ladies'-Men's
Special $1.95
Georges-Newports
Jewelry Dept.

WANTED TO BUY
1000 COMICS
True Stories, True Detective and National Geographics
Piper's Magazine Outlet
35 Auburn Ave. FE 4-8240

COCKTAIL '300' LOUNGE
1122 W. Huron St.
Huron Bowl Bldg.

IN OUR SHOW All This Week!

PEARL MAY
Sensational Singer of Modern Songs and Recording Star
★ LEE CARON
in his 4th Great Week! Comic MC that "corns" it with our new headliner:
★ ART MEAD
Comic, Clown, Wit. A laugh a second in Art and Lee in their original "Army Routine."
No Cover, No Minimum, No Beer

WANTED
FATHERS and MOTHERS, BOYS and GIRLS
to HEAR G. W. STEVENS
Each Night at 7:30 Beginning Tomorrow Night


SALE of HI-FI Phonographs
FLOOR DEMONSTRATORS
WEBCOR, 3 Speakers..... Reg. $129.95 Now $95.00
WEBCOR, Blonde, 2 Speakers Reg. $100.95 Now $79.95
TRAVELER, Combination Radio Reg. $99.95 Now $79.95
WEBCOR, Blonde..... Reg. $159.95 Now $116.95
WEBCOR, Console, 3 Speaker Reg. $250.95 Now $179.95
SYMPHONIC, 3 Speakers..... Reg. $99.95 Now $69.95
See the new CAPEHART HI-FI from $129.95
Gallagher's are now Demonstrating The Telefunken Line of Radios
Fully Guaranteed One Year Warranty on Parts
SPECIAL GIFT OFFER
$19.95 3-SPEED RECORD PLAYERS $10 in Records
$29.95 3-SPEED RECORD PLAYERS $12 in Records
$39.95 3-SPEED RECORD PLAYERS $15 in Records
GALLAGHER'S Music Co.
16-18 E. Huron St. FE 4-0566

LAKE THEATRE
TONIGHT


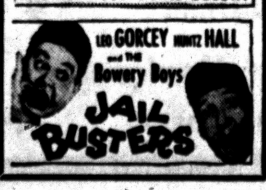

Now KEEGO THEATRE


HURON THEATRE
LAST TIMES TONITE


• PLUS •
BOGART VISTAVISION WE'RE NO ANGELS
TUES.—WED.—THURS.
"TENDER TRAP"
"WHITE ORCHID"

NOW! Thru WED. EAGLE
PRICES 40c 'til 5 p.m. 50c Nites-Sun. 20c Children
OUT OF THE HEART OF AFRICA... COMES NATURE'S GREATEST DRAMA!


2nd SMASH HIT!
EXTRA! Walt Disney's PETER and the WOLF
MITCHUM WINTERS

THE NIGHT OF THE HUNTER


Wonder if Mom and Dad Will take Us to TED'S Tonight!
Sure They Will!
Special menus for the children plus good food make Ted's the place to go
SEE YOU THERE TONIGHT!
Family Nights Monday thru Thursday
Ted's
WOODWARD at SQUARE LAKE ROAD

Oakland
TODAY Thru Fri.
Features —At— 1:50-4:04 7:05-10:14
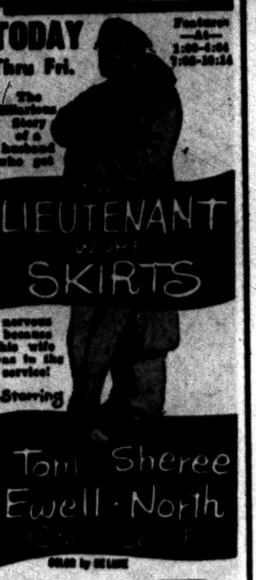

Mickey Rooney in "The Twinkle In God's Eye"
Features At—2:07 5:51 - 9:37
SAT. "Indian Fighter" and "Black Tuesday"

OPEN 10:45 A. M.
Strand
Now

They Wanted All of Each Other That Heaven Would Allow!
JANE WYMAN · ROCK HUDSON
All that Heaven Allows
TECHNICOLOR
Shown at 12:50-4:00-7:10-10:00
• CO-HIT •
Adventure 500 Miles From Nowhere
"Top of the World"
• WEDNESDAY •
"Tennessee's Partner"

OPEN 10:45 A. M.
State
Now and Tuesday
40¢ 'Til 5 p.m.
50c Eves - Sun.
20c Kiddies Always

—See—
GRACE KELLY
Academy Award Winner and Future Princess of "Monaco" in Her Most Challenging Role!
M-G-M's ACTION HIT in COLOR and CINEMASCOPE
STEWART GRANGER · GRACE KELLY
PAUL DOUGLAS
"GREEN FIRE"
At 11:00-2:30-6:00-9:40
2nd CinemaScope Hit
Underwater Thrills!
"Beneath the Twelve Mile Reef"
With
ROBERT WAGNER and TERRY MOORE
At 12:45-4:20-8:00
Wednesday
THE RACERS
and
WHITE FEATHER

Report Israel Seeks Big 3 Defense Help

UNITED NATIONS, N.Y. (INS) — Israel was reported today seeking firm defense commitments from the big three Western powers and immediate arms to bolster her defenses against the Arab states.

* * *

Diplomatic informants at the U.N. said Israel is pressing the United States, Britain and France to put teeth into their 1950 tripartite agreement on guaranteeing peace in the Middle East and to take concrete steps to ease Israeli fears of an Arab attack.

The Bear Facts

CALGARY Alta. (INS) — The Canadian government has been asked to grant a permit for trapping a female polar bear. Carmichael, the male polar bear of Calgary Zoo, hasn't been the same since his first love, Mary, died more than a year ago.

DO IT YOURSELF by Crockett



Adjust my watch yet, Crosscut?

BOARDING HOUSE



OUT OUR WAY



NICK HALIDAY By Keats Petree



ALLEY OOP By T. V. Hamlin



NANCY by Ernie Bushmiller

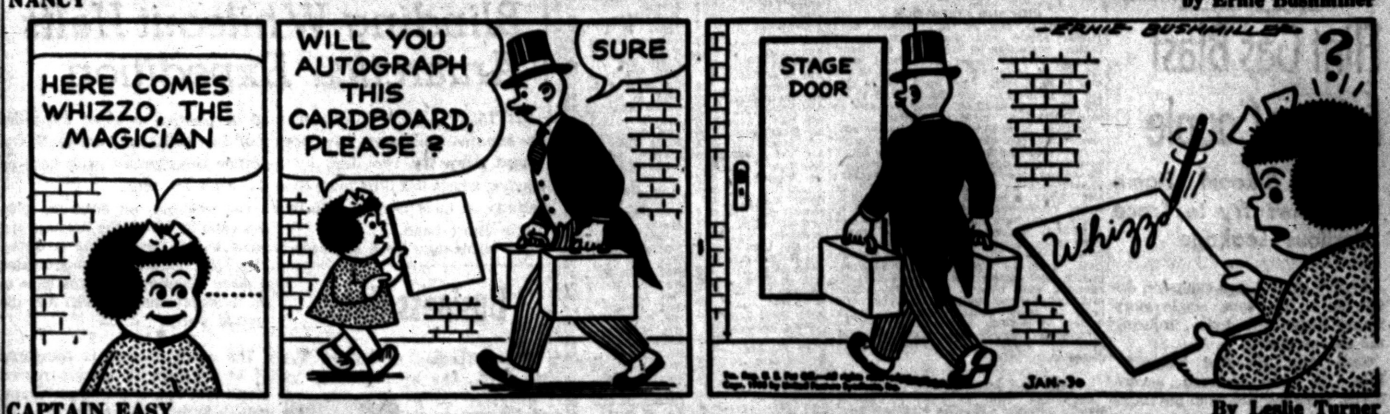

CAPTAIN EASY By Leslie Turner



BOOTS AND HER BUDDIES By Edgar Martin



GRANDMA



HALF ACRE CASTLE By John Morris



DONALD DUCK By Walt Disney



DIXIE DUGAN By McEvoy and Strieber



Satisfies Your Taste

Yet never rich or filling

Enjoy Daily... Millions Do



AJ 109

You'll Find PROFITABLE OPPORTUNITIES Every Day in the Pontiac Press Want Ad Section

Take advantage of this easy way to solve all your buying and selling problems.

To Place Your WANT AD DIAL FE 2-8181



"I wouldn't get alarmed . . . she's a normal, healthy five year old!"

Wheat Sells Off at Small Losses

CHICAGO (AP) — Wheat sold off for small losses on the Board of Trade today in the wake of heavy weekend snows in parts of the winter wheat area.

Soybeans started out firm but gave up a part of their gains in subsequent dealings. Buying in beans again was associated with strength in soybean oil futures, but enthusiasm was tempered by easiness in soybean meal futures.

Feed grains had a slightly easier undertone at the start but tended to firm as trading progressed. Dealings were moderately active.

Wheat near the end of the first hour was ⅛ to ⅜ lower, March $2.09¾; corn ⅛ to ½ higher; March $1.29; oats ⅜ lower to ⅛ higher, March 64⅝; rye unchanged to ¼ higher, March $1.22¾; soybeans ¼ to 1½ higher, March $2.08, and lard 5 to 10 cents a hundred pounds higher, March $11.90.

Grain Prices

CHICAGO GRAIN

CHICAGO, Jan. 30—Opening grain:

Wheat		Oats	
Mar	2.09¾	Mar	.64⅝
May	2.05⅞	May	.64½
July	1.94¾	July	.63½
Sep	1.97½	Rye	
Dec	2.00¾	Mar	1.22¼
Corn		May	1.21¾
Mar	1.28¾	Lard	
May	1.32¾	Mar	11.87
July	1.35½	May	12.30
Sep	1.35¾	July	12.62
Dec	1.33	Sep	13.00

Flint Gas Blast Injures Couple

Levels 5-Room Home as Crews Try to Trace Perilous Leakage

FLINT (AP) — A gas explosion destroyed a five-room, single story frame home here today, injuring the two occupants.

Sam Ally, 60, and his wife, Ella, 50, who suffered severe burns, were rescued from the flaming wreckage by three men employed by a firm across the street.

Three homes in the area on Dort highway at Dakota were evacuated and gas service cut off in the entire block while Consumers Power Co. crews sought to trace the gas leak.

Deputy Fire Marshal B. J. Marks said Ally, a cement contractor, may have set off the explosion in the gas filled house by lighting a cigarette.

Ally, who was partly dressed, and his wife, who was in bed, were blown to the rear of the house.

Tom Cavaness, 33, Theodore Stanley, 30, and Frank E. McDowell, 38, who were working at the Anderson Tank Co. across the street Hearing the blast, they ran to the scene and found the couple lying on a partition that had fallen across the blazing wreckage.

Track Down Juveniles

Oakland County Sheriff's detectives tracked down three juveniles through the snow yesterday to close out Friday's breakin at Indianwood Girl Scout Day Camp in Orion Township.

MARKETS

Produce

DETROIT PRODUCE

DETROIT (AP)—Prices Friday were:

FRUITS—Apples, Delicious, fancy, 5.00 bu; No 1, 3.50-4.00 bu; Jonathan, fancy, 3.50 bu; No 1, 2.50-3.00 bu; McIntosh, fancy, 3.25 bu; No 1, 2.50-3.00 bu; Northern Spy, fancy, 4.00 bu; No 1, 2.75-3.25 bu.

VEGETABLES—Beets, topped, No 1, 1.50-2.00 bu. Cabbage, No 1, 2.00-2.50 bu; Red, No 1, 1.75-2.25 bu. Carrots, topped, fancy, 3.75 bu; No 1, 2.00-2.50 bu. Celery, root, No 1, 1.00-1.50 doz bchs. Horseradish, No 1, 3.50-4.00 pk bskt. Leeks, No 1, 1.25-1.75 doz bchs. Onions, dry, fancy, 1.75 50-lb bag; No 1, 1.50-1.85 50-lb bag. Parsley, curly, No 1, 85-1.00 doz bchs; root, No 1, 1.00-1.25 doz bchs. Parsnips, No 1, 1.00-1.50 ½ bu. Potatoes, fancy, 1.50 50-lb bag; No 1, 1.25-1.35 50-lb bag. Radishes, black, No 1, 1.50-2.00 bu; hothouse, No 1, 1.50 doz bchs. Rhubarb, hothouse, fancy, 1.00 5-lb box; No 1, 70-80 3-lb box; hothouse, fancy, 1.50 doz bchs; No 1, 1.00-1.25 doz bchs. Rutabagas, No 1, 1.25-1.50 bu. Squash, Delicious, No 1, 75-1.25 bu; Hubbard, No 1, 75-1.25 bu. Tomatoes, hothouse, No 1, 2.00-2.40 8-lb bskt. Turnips, topped, No 1, 1.75-2.25 bu.

GREENS—Kale, No 1, 1.00-1.50 bu.

LETTUCE AND SALAD GREENS—Celery Cabbage, No 1, 1.00-1.50 bu.

Livestock

DETROIT LIVESTOCK

DETROIT, Jan. 30 (AP)—Hogs salable 1100. No early sales, asking unevenly higher.

Cattle salable 2000. Slaughter steers and heifers opening slow; early sales about steady, but trading retarded by heavy snow; cows active, fully steady; no early sales bulls, stockers or feeders; early sales good to low prime, mostly good and choice fed steers 19.00-21.50; some held higher; early sales utility and commercial steers and heifers 12.50-16.00; most utility cows 11.00-12.50; canners and cutters mostly 9.50-11.00.

Calves salable 950. Vealers opening fully steady but market not fully established account small early receipts. Early sales good to choice vealers 21.00-30.00; few choice and prime individuals up to 33.00; some held higher; utility and commercial grades 15.00-21.00; few cull and utility 12.00-15.00.

Sheep salable 2000. Few early sales slaughter lambs and sheep about steady but market not fully established; small lots good and choice wooled lambs up to 21.00; some held considerably higher.

CHICAGO LIVESTOCK

CHICAGO, Jan. 30 (AP)—Salable hogs 11,000; active and uneven; mostly 25 higher, instances 50 higher on butchers; sows around 25 higher; most No 1 to 3s 190-230 lb 14.25-15.00; several lots No 1 and 2s 15.10-15.25; most No 2 and 3s 230-250 lb 13.75-14.50; 260-290 lb 13.00-13.75; 300-330 lb 12.50-13.00; most 350-400 lb sows 10.25-11.75; early clearance.

Salable cattle 19,000; salable calves 400; steers average choice and better moderately active, others slow; heifers fairly active; steers and heifers steady to fully 50 higher; cows steady to 25 higher; bulls steady to strong; vealers steady to 1.00 higher; a load of high prime 1258 lb steers 33.25; two loads of prime 1200 lb steers 24.50; bulk choice and prime steers 18.50-24.25; good to low choice grades 16.00-18.00; some under 1000 lb up to 20.00; a load of prime 1080 lb heifers 23.25; good to high choice 18.00-21.00; utility and commercial cows 10.25-13.00; canners and cutters 9.00-11.00; utility and commercial bulls 13.50-15.50, odd head to 16.00; most good and choice vealers 26.00-30.00, a few 30.50; cull to commercial vealers 13.00-26.00; no early sales on stockers or feeders; asking prices fully steady.

CHICAGO BUTTER AND EGGS

CHICAGO, Jan. 30 (AP) — Butter steady; receipts 1,835,158; wholesale buying prices unchanged; 93 score AA 57; 92 A 57; 90 B 56.25; 89 C 55.5; cars 90 B 56.75; 89 C 56.25.

Eggs steady; receipts 60,447; wholesale buying prices unchanged; U.S. large whites 60-69.9 per cent A's 38.5; mixed 38.5; mediums 38.5; U.S. standards 37; dirties 36; checks 33; current receipts 38.

DETROIT EGGS

DETROIT, Jan. 30 (AP)—Eggs, f.o.b. Detroit, cases included, federal-state grades:

Whites—Grade A, jumbo 50-52, weighted average 51; large 42-47, wtd avg 44; medium 39-44, wtd avg 41; grade B, large 41-44, wtd avg 42.

Browns—Grade A, jumbo 48; large 42-45½, wtd avg 43; medium 41; grade B, large 41; grade C, large 36.

Checks 32.

Commercially graded: Whites—Grade A, extra large 43-48; large 37-45; medium 36-40. Grade B, large 41.

Browns—Grade A, extra large 42-43; large 39½-44; medium 34½-38; small 32-35. Grade B, large 41.

STOCK AVERAGES

NEW YORK, Jan. 30—Compiled by The Associated Press.

	30 Indust.	15 Rails	15 Util.	60 Stocks
Net change	+1.0		+.1	+.8
Noon Mon	347.2	136.8	72.2	173.7
Previous day	346.2	136.8	72.1	173.2
Week ago	344.0	139.0	71.6	171.6
Month ago	337.8	136.8	72.8	169.2
Year ago	316.2	121.3	68.5	156.6
1955-56 high	357.8	142.4	75.7	181.5
1955-56 low	303.1	114.9	67.2	148.8
1954 high	311.9	123.0	68.1	155.2
1954 low	243.9	97.8	55.4	108.0

DETROIT STOCKS

(C. J. Nephler & Co.)

Figures after decimal points are eighths

	High	Low	Noon
Baldwin Rubber*	15.7		16.4
Gerity-Michigan*	2.4		2.6
Kingston Products*	2.6		3.1
Masco Screw	3		3
Midwest Abrasive*	8.2		8.2
Rudy Mfg*	3.6		4
Wayne Screw*	1.1		1.2
Ford*	64.4		64.5

*No sale; bid and asked.

Some Stocks Show Strength

NEW YORK (AP)—The stock market advanced today with a few leading divisions displaying marked strength.

The best showing was made by steels, coppers, oils and aircrafts, while railroads were dotted with fractional losses and the motors were barely steady.

Gains ran to around 2 points while losses usually were no greater than a point.

Trading wasn't especially brisk and hit a pace around two million shares for the day. That compares with 1,950,000 shares traded in Friday's slightly lower market.

Steels have been leaders both ways in many recent markets. Today they were higher from the start. The industry has been raising prices gradually, an dthere was a lot of discussion in Wall street about higher prices yet to come. Earnings of many major steel companies never have been higher than they are right now.

Ford Motor was steady in the over the counter market at 64½, bid and 64¾ asked. The stock has been bid at its issues price of 64½ for three days.

New York Stocks

(Late Morning Quotations)

Admiral	20.4	Int Paper	100.2
Air Reduction	38.7	Int Tel & Tel	31.4
Allied Chem	169	Isl Crk Coal	35.5
Alum Ltd	102.2	Jacobs	7.5
Alcoa	85.4	Johns Man	85
Am Airline	23.5	Jones & L	45.4
Am Can	44.3	Kelsey Hayes	33.2
Am Cyan	64.4	Kennecott	116.4
Am Gas & El	40	Kimb Clk	46.3
Am M & Fdy	25	LOF Glass	78
Am Motors	7.6	Lib McN & L	16.2
Am N Gas	37.6	Ligg & My	71
Am News	29.6	Lockh Aire	40.1
Am Rad	21.5	Low's	18.7
Am Seating	32.5	Lorillard	20.2
Am Smelt	50.4	Mack Trk	27.7
Am Tel & Tel	162.1	Martin, Gl	34.1
Am Tob	80.1	Mead Cp	71.7
Am Viscose	49.3	Merck	35.2
Anac Co	66.5	Mpls Hon	39.6
Anac W & C	66	Monsan Ch	42.7
Armco Stl	49.4	Mont Ward	87.4
Armour & Co	16.1	Motor Pd	32.4
Atchison	139.4	Motor Wheel	38.2
Atl Cst Line	43.6	Murray Cp	27
Atl Refin	36.7	Nat Bis	38.3
Avco Mfg	8.6	Nat Cash R	36.6
Balt & Ohio	43.6	Nat Dairy	36.2
Bendix Av	51.2	Nat Lead	78.6
Benguet	1.7	Nat Thea	8.3
Beth Steel	153.6	NY Central	41
Boeing Air	72	Nia M Pow	32.6
Borden	58.8	Norf & West	63.7
Borg Warner	46.1	No Am Av	80.4
Briggs Mfg	22.4	Nor Pac	71.1
Bris My	30.5	West Airline	16.7
Budd Co	20.6	Ohio Oil	94.7
Camp Soup	41.4	Owens Ill Gl	64
Can Dry	16.6	Pac G & E	49.4
Cdn Pac	22.2	Pan A W Air	16.6
Capital Airl	39.4	Panh Epl	79.4
Carrier Cp	54.4	Param Pict	31.4
Case, JI	16.5	Penney, JC	89
Cater Trac	59.4	Pa RR	23.1
Ches & Ohio	55	Pepsi Cola	30.3
Chrysler	74.6	Pfeizer	39.4
Cities Svi	56.6	Phelps D	85.5
Climax Mo	63.4	Phill Pet	63.6
Clsett Pea	47.2	Pit Plate G	79
Col Gas A	25	Proct & G	99
Col Gas	16	Pure Oil	40.6
Conmw Ed	41.6	Repub Stl	45
Con Edis	48.2	Rey Met	50.4
Con N Gas	38.4	Rock Spg	29.1
Cont Can	78.4	Safeway St	34
Cont Mot	8.5	St Jos Lead	60.7
Cont Oil	97	Scoville Mfg	36.6
Corn Pd	38.7	Sears Roeb	73.6
Curtiss Wr	26.8	Shell Oil	33.1
Deere	33.4	Sinclair Oil	70.4
Del Edis	38.2	Socony Mob	58.5
Doug Aire	30.4	Sou Pac	52.6
Dow Chem	57.7	Sou Ry	105.6
Du Pont	216.2	Sperry Rand	38.5
East Air L	45.5	Std Oil Calif	89.2
East Kod	77.2	Std Oil Ind	49.1
El Auto L	37.1	Std Oil NJ	147.7
Emer Rad	12.3	Std Oil Ohio	80.5
Erie RR	20.6	Stud Pack	9.1
Fairb Mor	48.1	Sun Oil	71
Fansteel	71.1	Swift & Co	47.5
Food Mach	53.4	Sy'v El Pd	44
Freuh Tra	51.2	Texas Co	116.4
Gen Bak	9.6	Tex G Sul	34.6
Gen Dynam	39.6	Timk R Bear	63.4
Gen Elec	54.2	Thomp Pd	49.5
Gen Mills	70.2	Tran W Air	24.6
Gen Motors	43.1	Transamer	39.4
Gen Shoe	36.1	Twent Cen	21.6
Gen Tel	30.6	Un Carbide	106
Gen Tire	67.4	Un Pac	175.4
Gillette	42.4	Unit Air Lin	37.4
Goebe, Br	5.3	Unit Aire	66.4
Goodrich	77	Unit Fruit	52.1
Goodyear	61	Unit Gas Cp	31.3
Gt No Ry	40.8	US Rubber	52
Gt West S	21	US Steel	94.2
Greyhound	14.4	US Vit Cp	19.1
Gulf Oil	85.6	Warn B Pic	18.4
Hersh Choc	52	West Un Tel	20.2
Homestk	35.5	Westg A Bk	30.2
Hooker El	36.6	Westg El	58.2
Ill Cent	60.2	Wilson M Co	13.7
Indust Ray	48.3	Woolwogth	48.6
Inspir Cop	54.1	Yale & Tow	66.6
Interlak	27.7	Youngst ShtT	66.5
Int Bus Mach	382		
Int Harv	37.2		
Int Nick	80		

Business Notes

Frank Thomas, of 2652 W. Walton Blvd., has been cited by the Diversey Corp. of Chicago as its outstanding 1955 salesman for the firm's east - central division.



THOMAS

The company manufactures sanitation chemicals for food processing and service industries. Thomas has been associated with Diversey since 1948.

Lauding the salesman's accomplishment at a recent banquet, Division Manager J. A. McMurtry said his " . . . selection . . . is a tribute to his conscientious fulfillment of duties to both community and company."

Poultry

DETROIT POULTRY

DETROIT, Jan. 30 (AP)—Prices paid per pound f.o.b. Detroit for No. 1 quality live poultry up to 10 a.m.

Heavy hens 32-34. Caponettes (4-4½ lbs) 38-37. (5-5½ lbs) 32.

Comment: Market fully steady on hens. Fryers and caponettes about steady with light carryover noticed. Receipts today mostly caponettes which are in fair demand to kosher butcher trade. Bad weather curtailing activity.

The Mennonites received their name from Menno Simons, who was the leader of the sect in Holland.



Pontiac Press Photo

PROUD MOTHER — "Lady Gassner," a police dog belonging to Alfred Gassner, of the Camp Oakland Boys' Ranch near Oxford, gave birth to 14 pups Jan. 17. In a note to Oakland County Probate Judge Arthur E. Moore, Camp Superintendent William Matus said, "Because the father has deserted these children, I would appreciate knowing whether we are entitled to Aid to Dependent Children. The children have been named 'One through Fourteen'."

Blinding Whiteout Halts Antarctica Expedition

LITTLE AMERICA V, Antarctica (AP)—America trailblazers have been pinned down for two days by a blinding whiteout a little more than halfway on their journey deep into Marie Byrd Land.

The seven-man team last reported its position as about 330 miles southeast of Little America V, Operation Deepfreeze's main base on the Ross ice shelf.

The whiteout, an antarctic phenomenon in which the horizon and snow terrain are lost in a white-blue light refraction, also grounded a plane flown out from the base to do reconniassance work for the ground party.

* * *

The small caravan is composed of one Weasel (a tractor-treaded jeep), and two tractor-type "Snowcats." It left this base Jan. 14.

The Snowcats, which like the Weasel are heated and enclosed, are towing nine sleds loaded with rations and equipment. Their assigned goal is a point where an International Geophysical Year base is to be constructed for use by American scientists.

MARK DISTANCE

The trial party has been planting red flags every fifth of a mile and is storing fuel every 50 miles for use on the return trip.

Riding in the lead vehicle is the boss man of the party —"Pemican Pack" Bursey, a colorful barrel-chested lieutenant commander from Grand Rapids, Mich. He has made two previous expeditions to the antarctic with Rear Adm. Richard E. Byrd.

* * *

Bursey and his party will winter over at the base here.

His fellow trailblazers are Chief Surveyor George Moss, North Providence, R.I.; Mechanic 1.C. Charles H. Wedemeyer, Philadelphia; Radioman 1.C. Raymond J. Dube, Taunton, Mass.; Driver 1.C. Roland Levesque, Beverly, Mass.; Driver 1.C. Alvah G. Edwards, Lakebay, Wash.; and Photographer 2.C. Chester M. Stevens, Lock Haven, Pa.

Mercury to Display 'Turnpike Cruiser'

DETROIT (AP)—Ford Motor Co.'s Mercury Division is putting its XM-turnpike cruiser on the road—in a glass-sided trailer showcase.

Mercury engineers and stylists say the experimental car was designed for the nation's new turnpike system. It is being shown at auto shows throughout the country. It boasts maximum visibility and low silhouette.

The special trailer carrying the car has picture windows on each side measuring 20 feet by six feet six inches. The windows can be lowered and the car can be turned cross-wise within the trailer by a turntable. Aluminum walkways and railings have been installed on each side of the trailer so visitors can get a close hand view of the vehicle.

WATERFORD TOWNSHIP SCHOOL DISTRICT OF OAKLAND COUNTY, MICHIGAN

NOTICE OF LAST DAY OF REGISTRATION

A special election having been called to be held in said school district on the 21st day of February, 1956;

Therefore, notice is hereby given, that Friday, the 10th day of February, 1956, up to 5:00 o'clock p.m., Eastern Standard Time, is the last day on which unregistered persons may register in order to be eligible to vote at said special election.

Application for registration should be made to the township clerk of the township in which the elector resides.

Persons already registered upon the registration books of such township clerk, need not re-register.

ELMER R. JOHNSON,
Secretary of the Board of Education
Dated: January 26, 1956.
Jan. 30, Feb. 8, 1956

STATE OF MICHIGAN—In the Probate Court for the County of Oakland, Juvenile Division.

In the matter of the petition concerning Richard Buchanan, minor. Cause No. 13919.

To John Buchanan, father of said child.

Petition having been filed in this Court alleging that the present whereabouts of the father of the said minor child is unknown and the said child has violated a law of the State and that said child should be placed under the jurisdiction of this Court.

In the name of the people of the State of Michigan, you are hereby notified that the hearing on said petition will be held at the Juvenile Court, Oakland County Service Center, Court House Annex, 1260-B West Blvd., in the City of Pontiac in said County, on the 15th day of February A.D. 1956, at nine o'clock in the forenoon, and you are hereby commanded to appear personally at said hearing.

It being impractical to make personal service hereof, this summons and notice shall be served by publication of a copy one week previous to said hearing in the Pontiac Press a newspaper printed and circulated in said County.

Witness, the Honorable Arthur E. Moore, Judge of said Court, in the City of Pontiac in said County, this 26th day of January, A.D. 1956.

Seal ARTHUR E. MOORE,
Judge of Probate.
A true copy
GEORGIENA R. MURTHA,
Probate Register, Juvenile Division.
Jan. 30, 1956

STATE OF MICHIGAN—In the Probate Court for the County of Oakland, Juvenile Division.

In the matter of the petition concerning Andrew Pappas, minor. Cause No. 13462.

To Sandra Pappas, mother of said child.

Petition having been filed in this Court alleging that the present whereabouts of the mother of the said child is unknown and the said child has violated a law of the State and that said child should be placed under the jurisdiction of this Court.

In the name of the people of the State of Michigan, you are hereby notified that the hearing on said petition will be held at the Juvenile Court, Oakland County Service Center, Court House Annex, 1260-B West Blvd., in the City of Pontiac, in said County, on the 7th day of February A.D. 1956, at nine o'clock in the forenoon, and you are hereby commanded to appear personally at said hearing.

It being impractical to make personal service hereof, this summons and notice shall be served by publication of a copy one week previous to said hearing in the Pontiac Press a newspaper printed and circulated in said County.

Witness, the Honorable Arthur E. Moore, Judge of said Court, in the City of Pontiac in said County, this 27th day of January A.D. 1956.

Seal ARTHUR E. MOORE,
Judge of Probate.
A true copy
GEORGIENA R. MURTHA,
Probate Register, Juvenile Division.
Jan. 30, 1956

STATE OF MICHIGAN—In the Probate Court for the County of Oakland, Juvenile Division.

In the matter of the petition concerning William Rice, alias Morrison, minor. Cause No. 14202.

To William Rice, father of said child.

Petition having been filed in this Court alleging that the present whereabouts of the father of said child is unknown, and the said child has violated a law of the State and that said child should be placed under the jurisdiction of this Court.

In the name of the people of the State of Michigan, you are hereby notified that the hearing on said petition will be held at the Juvenile Court, Oakland County Service Center, Court House Annex, 1260-B West Blvd., in the City of Pontiac in said County, on the 7th day of February A.D. 1956, at 10 o'clock in the forenoon, and you are hereby commanded to appear personally at said hearing.

It being impractical to make personal service hereof, this summons and notice shall be served by publication of a copy one week previous to said hearing in the Pontiac Press a newspaper circulated and circulated in said County.

Witness, the Honorable Arthur E. Moore, Judge of said Court, in the City of Pontiac in said County, this 27th day of January A.D. 1956.

Seal ARTHUR E. MOORE,
Judge of Probate.
A true copy
GEORGIENA R. MURTHA,
Probate Register, Juvenile Division.
Jan. 30, 1956

Education Leaders to Appear Over TV

"Purposes of Public Education in Modern America" will be discussed tonight over ultra-high-frequency television by four Pontiac Board of Education members plus Superintendent of Schools Dr. Dana P. Whitmer.

Board members appearing at 8 p.m. on Channel 56 from Detroit will be President Louis H. Schimmel, Glenn H. Griffin, Mrs. Lola B. King and the Rev. J. Allen Parker.

The panel will first discuss the topic in general terms and then consider it as applied in Pontiac, said Dr. Whitmer.

First Aid Group to Head Official of Civil Defense

Dates for three First Aid Instructors Club meetings have been announced by Ralph Forman, chairman of first aid for Oakland County Red Cross.

At the first 8 p.m. meeting Thursday, Dr. John S. Lambie, medical director for Oakland County Civil Defense, will outline a revised medical plan for civil defense.

On March 1 at 8 p.m. techniques for home care of the sick will be demonstrated by Bernice McGee, R.N., of Lansing, field representative for the Red Cross in Michigan.

At an April 5 meeting, Pontiac Police Chief Herbert Straley, Oakland County Sheriff Frank Irons and a representative from the Michigan State Police post will discuss plans for the 1956 Holiday Highway Patrol.

All meetings will be held at the county Red Cross chapter house, 118 Franklin Blvd. All are open to the public.

News in Brief

Pleading guilty to reckless driving, 23-year-old Jerome Williams of Flint was fined $100 with $25 costs and sentenced to jail for five days Saturday by Springfield Township Justice Emmett J. Leib.

Pleading guilty to driving under the influence of liquor, Woodrow R. Cunningham, 28, of 12 Thorpe St., was fined $100 or 30 days in jail by Municipal Judge Maurice E. Finnegan today.

Lincoln Junior High School, 131 Hillside Dr., was reported broken into Saturday night, but apparently nothing was stolen, Pontiac Police said.

A breakin at Davisburg Elementary School Saturday night netted thieves $30 from the school's office, Oakland County Sheriff's deputies said today.

If your friend's in jail and needs bail. Ph. FE 5-9424 or MA 5-4031. —Adv.

We buy children's good used clothing. 294 Baldwin. —Adv.

Capture One Boy, Seek Another After Breakin

One juvenile boy was arrested and another is being sought by police investigating a warehouse breakin Saturday afternoon.

The youth was caught at the scene after he and his partner allegedly ransacked the basement of the building at 117 Turk St.

The pair also broke into a house-trailer at the same address, police said. Apparently nothing was stolen in either breakin, they said.

Mad Man Muntz, Bride Sailing for Europe, Stay

DETROIT (AP)—Patricia Stevens, 38, charm school owner, and Earl (Mad Man) Muntz, 41, who got his nickname as a West Coast used car dealer, were en route to Europe on a honeymoon today.

* * *

They were married, both for the second time, in Detroit Saturday night at the home of Miss Stevens' brother, Patrick. Muntz said they had been "romantically inclined on and off for about eight years."

Muntz, who now lives in Chicago, turned from used cars to television and sports car manufacture, and gave his blue-eyed cherry blonde bride a gleaming white Continental Mark II in which they left Detroit for New York to board the Queen Elizabeth tomorrow for a six weeks European honeymoon.

* * *

Miss Stevens owns model agencies and charm schools in 30 cities and was attended by her sister-in-law, Mrs. Aurilia Stevens-Muntz' son, James Earl, 16, stood up with him.

Centennial Corp. Dissolved by Town

NORTH BRANCH—The North Branch Centennial Corporation, formed last spring for the legal protection of the committee handling the business matters of the centennial, was dissolved at a recent meeting of the corporation. Balance of the funds has been transferred to a trust fund, to be used for future community projects.

The Board of Trustees, elected to handle these funds, are: Robert Chase, Raymond Ball, Fred Fitch, Walter Taylor and Walter Schnepp.

The board will advertise and call a meeting, prior to the expedition of such funds. It was declared that anyone who had made donations, may have money returned by contacting Maynard LeGrow by Feb. 15. Balance of money will remain in the Improvement Fund.

Outdoor Club Is Looted of Bacon in Breakin

Thieves who broke into the Birmingham Gun Club, on Richardson road, Commerce Township, Saturday night, walked off with an undetermined amount of bacon from the club's kitchen, Oakland County Sheriff's deputies said today.

The robbers apparently also broke into the club's tool shed, but manager W. E. Bertolet of Detroit says he doesn't yet know if anything was taken.

Hardware Burglarized

Two rifles, three hunting knives and $5 were reported stolen from a hardware store at 900 Joslyn Rd., broken into Friday night, Pontiac Police said.

The burglar smashed a rear window to get in, they said.

COCKROACHES
One Full Year Guarantee
From Houses, Apartments, Grocery Stores and Restaurants. Remain out only one hour. No signs used.
Rox Ex Company
1014 Pont. St. Bk. Bldg. FE 4-9409

Ike, Eden Prepare for Washington Powwow

(What hot problems confront Ike and Eden? Will the Dixon-Yates controversy explode anew? Will Gov. G. Mennen Williams aim new barbs at Adlai Stevenson? A Washington newsman suggests stories to watch for dramatic developments this week.)

By JAMES LEE

WASHINGTON (INS) — The tension that always accompanies big international pow-wows is evident in Washington this week.

* * *

British Prime Minister Sir Anthony Eden, who has briefly turned his back on a mountain of difficulties at home, arrives today for let's-talk-turkey conferences with President Eisenhower and Secretary of State John Foster Dulles.

The free world's two top leaders will tackle such pressing problems as these:

The Israeli-Arab controversy, with its ominous trickle of blood and the ever-present fear that the Middle East conflict could burst suddenly into full-scale war.

The possibilities of slapping some kind of control of nuclear weapons tests.

New Soviet "peace" moves, which have complicated the situation as the two big men of the west seek a firmly unified approach to the undiminishing menace of global Communism.

Eden has made many visits to the U. S., but this is the first time he has come in the role of prime minister, a job he took over from the doughty Sir Winston Churchill last April.

On Thursday, he will make his initial appearance before Congress as Britain's official spokesman.

Sir Anthony is to deliver separate addresses to the Senate and the House.

Not much has been heard about Dixon-Yates lately, but that celebrated controversy pops back into the news this week.

Attorney General Herbert Brownell Jr. has been invited to testify before the Senate Judiciary Committee on a disputatious bill calling for special counsel to defend the government in litigation over its cancellation of the Dixon-Yates contract.

The Dixon-Yates syndicate is seeking repayment of $3,534,738 spent in preparing to build a power plant at West Memphis, Ark., to replace energy diverted from a Tennessee Valley Authority installation.

The contract was terminated in an acrid atmosphere of political disharmony, with the government claiming "conflict of interests" and Dixon-Yates proclaiming innocence.

Brownell has named 3 Justice Department lawyers, all described as "holdover Democrats," to defend the U. S.

A little hassle within the Democratic party may grow somewhat larger today when Gov. G. Mennen Williams of Michigan makes one of his rare Washington appearances.

The governor—billed as a dark horse possibility for the Democratic presidential nomination—is guest speaker at a National Press Club luncheon.

He is expected to elaborate on his recent pungent criticism of front-running Adlai E. Stevenson's call for "moderation" in the 1956 political campaign.

A showdown vote may come in the Senate this week on the bill to free 5,000 natural gas producers from the rigid price regulations imposed by the Federal Power Commission.

Democrats have been arguing against each other on the proposed legislation for days and days.

Barring some last-minute developments, the exempiton measure probably will pass by a margin of three or four votes.

Jail 3 for Contributing to Delinquency of Minors

Charged with contributing to the delinquency of minors, three South Oakland County men pleaded guilty Saturday before Royal Oak Township Justice Delbert W. Hunt.

Smith Bush, 24, of Royal Oak Township, and George Gatewood, 26, and James Billingsley, 33, both of Ferndale, all began 30-day sentences in Oakland County Jail after failing to pay fines of $75 with $25 costs.

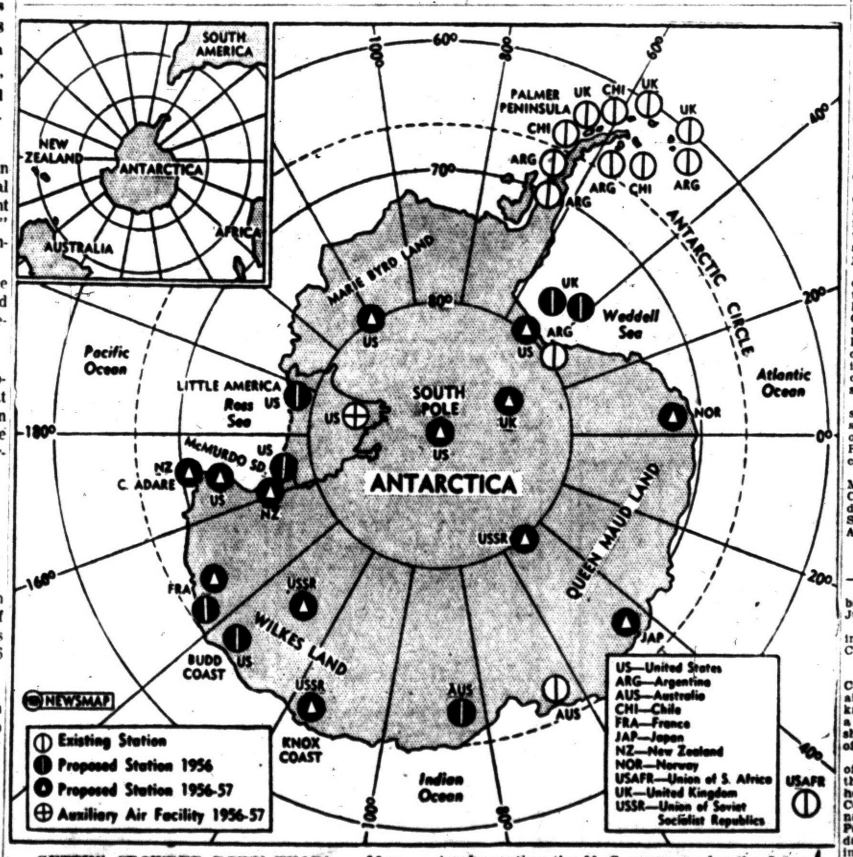

GETTIN' CROWDED DOWN THAR! — Map shows location of Antarctic stations being established by the U. S. Navy's "Operation Deepfreeze" and similar expeditions from seven other nations, working at top speed through the brief Antarctic summer. Central U. S. station will be at the South Pole itself, in history's first attempt to establish one and maintain it throughout the winter.

"Operation Deepfreeze" has the double goal of implementing the U. S. program for the International Geophysical Year 1957-58 and carrying forward the exploration and mapping started by earlier expeditions.

This year is the first time man has set foot on the Pole since the 1911-12 Amundsen and Scott expeditions. The U. S. expedition is the largest, with 1,805 men and seven ships. Russia's advance party of 216 men landed on Knox Coast Jan. 6, to build the first of three bases.

WORRIED OVER DEBTS?

If you are unable to pay your payments, debts or bills when due, see MICHIGAN CREDIT COUNSELLORS and arrange for payments you can afford, regardless of how much or how many you owe.

NO SECURITY OR ENDORSERS REQUIRED
ONE PLACE TO PAY — BONDED AND INSURED

"Let 9 years of credit counselling experience assist you"
Hours: Daily 9 to 5. Wed. & Sat. 9 to 1. Evenings by Appt.

MICHIGAN CREDIT COUNSELLORS
41½ South Saginaw St. Above Oakland Theater
Phone FE 8-0456

HOME OWNERS!
Ask us about:
The NEW type of home owners' insurance. All your policies in one with only one expiration date!
FIRE—WIND—THEFT—LIABILITY—ETC.
DWELLING AND FURNISHINGS
SAVE UP TO 25%
See or Call
MAYNARD JOHNSON
GENERAL INSURANCE
907 Community Nat'l Bank
Phone FE 4-4523

ROOFING
HOT SPRAY METHOD
FLAT ROOFS
Applied at 320 degrees F. — HOT SPRAY ASSURES PERFECT PENETRATION AND ADHESION. Will not check or crack under any weather conditions.
50% SAVINGS
Guaranteed on Any Roof Job
Old Roofs Made Better Than New
5-Year Unconditional Guarantee
Commercial Repair Service—Flat Roofs Our Specialty
"We Stop Any Leak—No Roof Too Large or Too Small"
FE 5-7387
SHELDON ROOF SPRAYING CO.
COMMERCIAL—INDUSTRIAL—RESIDENTIAL—APARTMENT

Death Notices

GARCIA, JAN. 29, MARIE VICTORIA, 296 Fourth, beloved infant daughter of Mr. and Mrs. Enrique Garcia; dear sister of Henry Joseph and Michael Anthony Garcia. Prayer service will be held Tuesday at 10 a.m. from Voorhees-Siple Funeral Home. Interment in Mt. Hope Cemetery. Funeral arrangements by Voorhees-Siple Funeral Home.

HARGER, JAN. 28, 1956, MISS CARRIE, Kings Daughters & Sons Home, 17507 Pierson St., Detroit, age 88; dear sister of Fred Harger Edwin Harger and Mrs. Ida Gould. Funeral service will be held Thursday, Feb. 2, at 1:30 p.m. from Farmer-Snover Funeral Home with Rev. William H. Marbach officiating. Interment in Drayton Plains Cemetery. Miss Harger will lie in state at the Farmer-Snover Funeral Home.

JENCKS, JAN. 28, 1956, SARAH, 180 N. Winding Dr., age 65; beloved mother of Aubrey, Stanley, Ralph Jencks, Mrs. Shirley Melvin Lennon, Mrs. Elnora Dean, Mrs. Donna Robinson; dear sister of Mrs. Vernie Jencks, Mrs. Lettie Brown, Mrs. George Rugenstein and Harry E. Jencks. Funeral service will be held Wednesday, Feb. 1, at 2 p.m. from Sharpe Funeral Home with Rev. Tom Malone officiating. Interment in Lakeview Cemetery. Mrs. Jencks will lie in state at the Sharpe Funeral Home, Clarkston.

LOCKWOOD, JAN. 29, 1956, ANNA Mary (Valentine), 177 Fisher Ave., age 76; beloved mother of Mrs. Paul (Iva) Hanson and Mr. Ivan Valentine, Mrs. (Emma) Alfred Robinson, Nina Lockwood Smith, Mrs. Edna Evensen, Arthur Lockwood and Clarence Lockwood. Dear sister of Mrs. Willie Gage and Robert Kirschner and John Kirchner. Funeral service will be held Wednesday, Feb. 1, at 12 noon at Dunkard Church, of the Brethren, Rodney, Mich., with Rev. K. G. Kokernit officiating. Interment in Martiny Cemetery. Mrs. Lockwood will lie in state at the Huntoon Funeral Home, where services will be held Tuesday evening.

McDONALD, JAN. 28, 1956, PEARL, 3370 South Blvd., Auburn Hgts., age 57; beloved husband of Pearl McDonald; dear father of Mrs. Elizabeth Hughes, Mrs. Donna Verhey, Mrs. Marian Guerin, Mrs. Anna Foster, Mrs. Ruth McCarrick, Forest, Ervin, Virginia, James, Sharon, Albert, Ethel, and Kathern McDonald; dear brother of Mrs. Lila Snowden, Burt, Floyd and Ward McDonald. Funeral service will be held Monday, Jan. 30, at 2 p.m. from the Free Methodist Church, Auburn Heights with Rev. E. H. Cummings and Rev. W. E. Varian officiating. Interment in Ottawa Hills Cemetery. Mr. McDonald will lie in state at the Dudley H. Moore Funeral Home, Auburn Heights.

McFARLANE, JAN. 30, 1956, LAWRENCE L. 705 Canel St., Milford, age 51; beloved husband of Priscilla McFarlane; beloved son of Mr. and Mrs. Hugh McFarlane; dear father of Allan and Suzanne McFarlane; dear brother of Mrs. Katherine Vradenburg, Oscar, Oliver and Maynard McFarlane. Funeral service will be held Wed., Feb. 1, at 2 p.m. from the Richardson-Bird Funeral Home with Rev. Robert Wurgles officiating. Interment in Milford. Mr. McFarlane will lie in state at the Richardson-Bird Funeral Home, Milford.

MYERS, JAN. 29, 1956, JOHN H., 3585 Hatfield Dr., Waterford Twp. age 67; beloved husband of Ellen Leitner; dear brother of George and William Myers, Irvin Myers, Mrs. Clara Kenedy, Mrs. Kathryn Holn, Mrs. Sophia Armstrong and Mrs. Emma Hirschman. Funeral service will be held Tuesday, Jan. 31, at 2 p.m. from the Pursley Funeral Home with Rev. Wright Van Plew officiating. Interment in White Chapel Cemetery. Mr. Myers will lie in state at the Pursley Funeral Home.

RATLEDGE, JAN. 28, 1956, BRUCE Lee, 3047 Grove Court, Keego Harbor, beloved infant son of Mr. and Mrs. Dallas Ratledge; dear brother of Brian Lynn, Laurie Ann and Christine Susan. Funeral service will be held Tuesday, Jan. 31, at 2 p.m. from the First Southern Missionary Baptist Church with Rev. A. H. Mullins officiating. Interment in White Chapel Cemetery. Baby Bruce is at the Sparks-Griffin Funeral Home.

RINGLER, JAN. 28, 1956, SOLOMON, 144 S. Parke, age 84; beloved husband of Margaret Ringler; dear brother of William Ringler, Lena Hupfer, Elizabeth Hart and Annie Tennant. Funeral service will be held Tues. Jan. 31, at 2 p.m. from Voorhees-Siple Funeral Home with Rev. John W. Mulder officiating. Interment in Perry Mt. Park Cemetery. Mr. Ringler will lie in state at the Voorhees-Siple Funeral Home.

Card of Thanks 1

I WISH TO THANK MY FRIENDS and neighbors and relatives for their many kindnesses and floral. also my friend that sent money to the Heart Fund, during the illness and recent death of my dear husband Special thanks to Mr. & Mrs. Lloyd Thornton, Edw. Fallan, Clarence Smith, Rudy Naether, Morrison Drowes, Edna Barrows, Dr. Ray Landry, Dr. E. E. Hammond, Pearl Pellmont for her comforting words, Sharp Funeral Home, and the Nurses and aides at St. Joseph Hospital and the William Beaumont Hospital. Mrs. Leroy Richards.

MR. BRANCH SAGE I WISH TO express my concenial gratitude to Mr. Milton Henry, Toussant Lodge No 27 Members and friends who supported the Providence edifice, also to Odin Johnson.

In Memoriam 2

IN LOVING MEMORY OF RUTH Lear, who passed away Jan. 29. Today recalls sad memories. Of a loved one gone to rest. And those who think of her today Are the ones who loved her best. Mr. Lear & daughter Mrs. P. M. Thomas.

IN LOVING MEMORY OF MY beloved husband Earl Blower who passed away January, 28, 1955. Always so true, unselfish and kind Few in this world his equal you'll find. A beautiful life that came to an end. He died as he lived everyone's friend. Sadly missed by his wife Margaret and sons Hank, Bill, Tom, Bob and David and daughter Mrs Dorothy Hampshire.

Flowers 3

DUNSTAN'S FLOWERS
Closed for Vacation.

Funeral Directors 4

AIR AMBULANCE GOUND
Pursley Funeral Home, FE 4-1211

COATS FUNERAL HOME
Complete facilities. OR 3-7757
Drayton Plains — Waterford Twp.

DIGNIFIED SERVICES
KIRKBY
Funeral Home - FE 4-1882

Donelson-Johns
FUNERAL HOME
"DESIGNED FOR FUNERALS"
SPARKS-GRIFFIN CHAPEL
Thoughtful Service FE 2-5841

Voorhees-Siple
FUNERAL HOME
Ambulance Service Plane or Motor
FE 2-8378

BOX REPLIES

At 10 a.m. Today

There were replies at the Press office in the following boxes:

2, 10, 16, 24, 25, 28, 30, 71, 80, 103, 116, 114.

Help Wanted Male 6

AN ESSENTIAL FOOD INDUSTRY National concern will train man age 22-45 immediately for its permanent sales staff. We furnish car and pay necessary operating expenses Quality midse. exclusive territory regular training customers 5 day week. Guaranteed salary with above average earnings. Retirement plan, life insurance, medical and hospital insurance. Paid vacations. Contact Russell McGlinchey, Roosevelt Hotel, 9-11 a.m. — 2-4, 6-9 p.m. Monday Jan. 30.

ACTUAL JOBS OPEN IN THE U.S. So. Am., Europe. To $15,000 travel paid. Write only Employment Info. Center, Room 609, 470 Stuart St., Boston 16.

Arc Welders

MUST BE ABLE TO WORK FROM PRINT. MANY EMPLOYE BENEFITS.

PRECISE WELDING CO.
41300 Mound Road near 18 Mile Rd.
Utica.

"ATTENTION"
Need 5 energetic men with professional sales ability to train for new life insurance unit in Pontiac area. No exp. necessary. $300 to $400 per mo. while training. Must be married, age 25-35. All replies strictly confidential. Give background. Box 21, Pontiac Press.

BARBER, CAPABLE, DEPENDable, Full or part time. 371 Baldwin Avenue.

Cleaner and Spotter
Cleaner, spotter and presser. Birmingham Cleaners, 1253 S. Woodward MI 4-4620.

CAR WASHER NEAT APPEARing. Salary plus commission. Inquire at 2005 Fourteen Mile Rd., Birmingham.

Designers AND Detailers

For automation type machines, also jigs & fixtures. Top rates.
Lockhart & Wright
ENGINEERING SERVICE
.005 Telegraph FE 2-3296

Detail Draftsman
Overtime Pay
Permanent Position
Manufacturer of machines and automation equipment has permanent salaried position for machine detailer, 3 years minimum experience. Must know shop methods, and have ability to work with minimum supervision. Fine opportunity to advance with growing organization for an industrious and creative young man. Salary commensurate with ability. Call C. R. Rymal, MI 4-5400, Birmingham.

ENGINEERS
DESIGNERS
DRAFTSMEN
Are needed by growing firm for research, design, development and sales of pneumatic and hydraulic aircraft devices.
MC MFG. CO.
118 Indianwood Rd.
Lake Orion, Mich.

EXPERIENCED ORDERLY OR trainee for convalescent home. Steady year-round position with good salary and paid vacation. Must have own transportation or live in. For appointment, phone EM 3-4342 between 9 and 5 daily.

EXPERIENCED REFRIGERATION man. FE 5-6247.

FIRE FIGHTER
City of Pontiac. Salary $4,433 to start. High school diploma or equivalent required. Age 21-28. (time in service may be deducted from age). Height 6' to 76 inches. Weight proportional. Applicants must have been resident of city for the past year. Apply personnel office, City Hall, 35 South Park.

JOURNEYMAN TOOLMAKER with job shop experience. Albray Mfg. Co 3279 Lapeer Rd. FE 4-0595.

HOUSE TO HOUSE SALESMAN to take orders and deliver door mats, bath mats and etc. Under auspices of Pontiac Chapter No. 16, Disabled American Veterans. Best references required. Good steady earnings for those selected. For interview, call FE 2-2444 any day.

IF YOU ARE A RETIRED MAN or woman, or now employed and wish to add to your income in part time work. Write Box 19, Pontiac Press for interview.

JOBS FOR MEN

General Office	$325
Engineer, no degree	$550
Accountant	$600
Industrial Salesman	$600

MIDWEST
EMPLOYMENT SERVICE
406 Pontiac State Bank Bldg.
FE 5-9237

Machine Designers Checkers AND Fixture Layout Draftsmen

DESIGN EXPERIENCE DESIRED ON FIXTURES, AUTOMATIC PART HANDLING, MACHINE DESIGN ON DRILLING TAPPING, MILLING BORING, TURNING MACHINE OF TRANSFER TYPE, ROTARY TABLE AND TRUNNION TYPES
LOCATED IN
ROYAL OAK

SALARY
OVERTIME
PENSION
Broad Fringe Benefits
LI7-7474
ROBBINS
Engineering Co.
123 S. MAIN ST.

SUBSIDIARY OF EX-CELL-O
PHONE OR VISIT 9 A.M. TO 5 P.M. MON. THRU FRI.

MAN WANTED FOR RAWLEIGH Business in Pontiac. No experience needed to start. Sales easy to make and profits good. Start immediately. Write Rawleigh's, Dept. MCA-696-190, Freeport, Ill.

MACHINIST
FOR LATHE, MILL AND BENCH WORK. MUST BE EXPERIENCED IN READING BOTH ASSEMBLY AND DETAIL PRINTS. MUST BE ABLE TO DO OWN SET UP AND LAY OUT. THIS POSITION OFFERS STEADY EMPLOYMENT WITH CONCERNED BUILDING SPECIAL MACHINERY AND AUTOMATION EQUIPMENT. 50 HOUR WEEK. CONTACT W.M. PETERSON.

Cargill Detroit Corp.
2254 Cole Birmingham
MI 4-5400

MANURE FREE FOR KEEPING
If removed regularly. Contact Mr. Rodney Wilson at 2515 Lapeer Rd. near Greenshield Rd.

MECHANIC WANTED. MUST BE experienced. Car salesman wanted. Experienced only. Studebaker, Packard and International dealer. OR 3-5200.

OPPORTUNITY
FOR YOUNG MEN
We will accept for day time training young men who are gainfully employed but would like to enter the instructional field in Arthur Murray's world famous studios. No experience necessary. Training free. Guaranteed position. Apply in person. Arthur Murray Studio, 25 E. Lawrence.

SHORT-CUT TO CASH: Classified Ads! FE 2-8181.

Help Wanted Male 6

MEN
SALES - CLERICAL - TECHNICAL
PONTIAC
Employment Service
19 W. Huron St. FE 4-2551

OAKLAND COUNTY'S LARGEST CHEVROLET DEALER
Has immediate opening for 2 sales representatives, previous sales experience would be helpful but not necessary. Position offers thorough training and excellent opportunity to earn a substantial income. Unexcelled hospitalization and life insurance plan. The men that will qualify must be high school graduates, over 21 years of age, and civic minded. Each applicant will be given careful consideration See Mr. Wilkins or Mr. Foreman Matthews-Hargreaves Inc., 34 Mill St., Pontiac.

PART TIME
OR
FULL TIME
Due to our expansion program we are hiring several more people to represent our firm in the Pontiac area. No canvassing, must have car. Work on salary or commission basis. For further information, contact Mr. Post at the Waldron Hotel, Mon. eve. 6 p.m. sharp.

PERMANENT
We will employ a limited number of men for important and well paying opportunities. Offering a permanent connection and ideal advancement opportunity. Qualifications, over 24, good references, car helpful. For interview, apply 1064 W. Huron.

PHARMACEUTICAL SALESMAN to represent ethical firm in territory including Pontiac, Flint, Saginaw & Bay City. Salary, bonus & expenses paid, car furnished, w'ite stating age, educational background and previous sales experience. Write Pontiac Press, Box 26.

REAL ESTATE
Experienced salesman for full time. New office ample parking, multiple listings. Apply 1717 S. Telegraph B. D. Charles Realtor.

RELIABLE SINGLE MAN TO work on dairy farm. OA 8-2197.

SKILLED MACHINIST NEEDED. Apply Mal Yates Machine Works, 115 Main St. Rochester, Mich.

REAL ESTATE
SALESMEN
2 men full time. Sales experience helpful. Right men will make $10,000 first year.

R. J. VALUET, Realtor
345 Oakland Ave. FE 5-9693
Co-Operative Real Estate Exchange

STEEL BROKERS WANTED: Apply Trans American Freight Lines Inc. 267 So. Blvd. E. Pontiac, Michigan. FE 2-9177.

STEADY WORK, YEAR AROUND on established route open in a few days for married man age 24 to 45. Good car, health and references required. Call Fuller Brush, FE 2-2318.

Salesmen Real Estate

Have openings for alert, young men. Experienced in selling. Plenty of listings, advertising & contacts Earnings unlimited.

To Buy—To Sell—To Trade
YOU BUY IT—WE'LL INSURE IT

MAHAN

REALTY CO., REALTORS
Co-operative Real Estate Exchange
FE 2-0263
1076 W. Huron
NEXT DOOR TO BRANCH POST OFFICE

THIS IS A FULL TIME OPPORtunity for men with ambition. Age is no barrier. Complete training will be given to men selected. Car necessary Qualified leads supplid from advertising and customer contacts. Immediate attractive commission earnings on credit approved orders Excellent future with chance for promotion to managerial positions. Call for appointment, FE 4-2818, ask for Mr. Swift. Wednesday between 4:30 and 9 p.m

UNUSUAL OPPORTUNITY IN ADVERTISING FIELD
PERMANENT opening for an aggressive salesman. SHEAN-BROWN, fifty year old leader in the utility calendar field, has an exclusive established territory available Full credit for mail orders. Leads furnished. Complete protection. Full line of exclusive patented utility calendars—you set up exclusive franchises—plus all the better specialties of metal, leather, plastic, are religious, commercial and desk calendars. Exclusive Ohio line. Commissions paid weekly Big season in full swing. 1957 calendar and specialty samples are ready now. Write or wire Shedd-Brown, Inc., Minneapolis 15, Minnesota.

WANTED SALESMAN AT ONCE. P. W Dinnan, 66 W Huron St.

WANTED: WASH MAN FOR CARS. Apply, 101 W. Huron St.

WORK IN RESORT AREAS
CONTACT RESORTS AND RETAIL MERCHANTS FOR INCOME UP TO $18,000 PER YEAR
Your opportunity to have a steady, high bracket, year-round income by calling on summer resorts, retail merchants county fairs, motels, etc ...and showing useful and practical souvenir items, such as aprons, sweat shirts, terry shirts sport shirts, swim trunks, sport caps, head scarfs, etc. all artistically and colorfully designed especially for customer. Exclusive territory. Commissions advanced weekly, big repeat business. Pleasant year-round job, also, complete Fall and Xmas program. Air mail details, experience etc. to Gordon Bernard Company, Inc., Cincinnati 13, Ohio.

YOUR OWN BUSINESS! YOUR own hours! Selling nationally known cushion shoes is easy. 135 styles for family. Earn $30.00 day comm. Experience unnec. FREE catalog. Write TANNERS, 316X, Brockton, Mass.

Help Wanted Female 7

ACCEPTING APPLICATIONS FOR part time tel. survey working in the evening Apply in person. Arthur Murray Studio, 25 E. Lawrence St.

AMBITIOUS WOMAN EARN $85 weekly handling beautiful sterling and fine Bavarian china. Leaus pe.ntiful. No canvassing. Car necessary FE 3-6175 or FE 2-9627.

APPLICATIONS NOW BEING TAken for stenographer. 5 days week, pleasant working conditions with vacations and generous fringe benefits. Apply at 73 W. Huron.

AVON PRODUCTS HAS OPENings for dependable women. Good income. For information call FE 4-4508.

BAKERY SALESGIRL OVER 20, day work only. Anderson Bakery, 124 W. 14 Mile Birmingham. MI 4-7114.

BEAUTY OPERATOR WANTED, salary and commission. FE 2-6855, or FE 4-7231.

BIRMINGHAM
IMMEDIATE OPENINGS
General office, secretaries, bookkeepers and waitresses No domestic Birmingham Employment Service 139 W. Maple, Birmingham MI 4-4254

BOOKKEEPER, MUST BE EXperienced Man or woman. Steady position, 22 Auburn.

CAR HOPS AND WAITRESSES Nights, Apply in person, Tony's Drive-In, 2790 Auburn Rd., Utica.

COOK, EXPERIENCED FOR HIGH type luncheon clientele. Good pay, no night, Sunday or holiday work. Apply in person, Ricelli Candies, 195 W Maple, Birm.

COOKING AND GENERAL, EXperienced girl Own room, live in, Birmingham area. Other help employed. MI 6-1887.

DIGNIFIED EVENING WORK Lady who has car and 2 or 3 hours free daily. Interest in homemaking helpful. Show Trousseau Linens. Highest profits. Box 46, Pontiac Press.

EXPERIENCED DRUG AND COSmetic clerk Good hours, pay. Birmingham Drug, 1220 S. Woodward, Birmingham.

Help Wanted Female 7

REFINED GIRL AS MOTHER'S helper. Live in. MI 4-0762.

RESPONSIBLE WOMAN FOR general housework. Live in. Good references. FE 5-3129.

REAL ESTATE SALESLADY Must be experienced. Full time only THELMA ELWOOD, REALTOR FE 5-1294

SARAH COVENTRY INC.
Has opening for woman with car. No investment or canvassing. If you desire to earn extra money in your spare time, call FE 4-8160 for interview appointment.

SECRETARY

EXCELLENT OPPORTUNITY! Typing and shorthand required. Secure future with company benefits Age 30 to 38! Opportunity for advancement! Apply personnel office, 5th floor.

WAITE'S

STENO-TYPIST, EXCELLENT OPportunity for well-qualified girl. Experienced necessary. Phone Mr. Clark, OLive 1-9211

TEMPORARY CANDY, BAKERY and saleswomen. For Valentine and other holiday periods for our store in the Tel-Huron Shopping Center. Prefer ages 30 to 35. Apply in person in store, 8:30 a.m. to 4:30 p.m. Fred Sanders.

TRAINEE FOR SEWING INSTRUCtor capable of making her own dresses. Salary, 5 day week, permanent position with paid vacation and insurance plan. Apply Mr. Baker, 177 W. Maple, Birmingham.

TYPIST-FILE CLERK, SINGLE, 18 to 22, 5 day week. 8:30 to 5. Telephone MI 4-6508. No calls on sat.

WAITRESSES FOR NIGHTS, PART time waitress Steady work, Ripe Bar and Grill, 998 W. Huron St. FE 3-9046 App-y in person, 2:00 to 4:30 p.m.

WANTED WOMAN TO WORK IN old peoples home. Some light housework. Live in. $40 per mo. plus room and board. More for home than for wages. Write, giving all details, Pontiac Press Box 62.

WANTED: WOMEN FOR OFFICE work. Only those desiring steady employment need apply. Pontiac Credit Bureau, 333 N. Perry St.

WOMAN STORE MANAGER Vicinity of Clarkston, also vicinity of Keego Harbor. Apply in person. 944 W. Huron and ask for Mrs Goodwin.

WOMAN WANTED TO CARE FOR 2 small children and light housework. Live in Call after 6, FE 2-4789.

WOMAN FOR OFFICE IN GENeral Insurance Agency in Rochester. Must be capable of full responsibility. Insurance experience preferred. Pleasant surroundings. Modern equipment OL 2-8631

WOMEN — BIG COMM. DAILY, showing apparel for Children, Adults. Party Plan sensation! Experience unnecessary. Isabel Shearow made $285-11 days spare time! Free Outfit Beeline Fashions, Bensenville 58, Ill.

WHY WAIT!

FOR A JOB WITH AN OPPORTUNITY? SEE US!
PONTIAC
Employment Service
19 W. Huron FE 4-2551

Help Wanted 8

CEMETERY SALESMEN OR WOMen. Leads. Eves. Pontiac Press Box 83.

HANDICAPPED, OR, ELDERLY person wanted to sell at home by telephone. Products that are made by blind craftsmen. Commission basis. This work is endorsed by the Easter Seal Society. If you live in Pontiac or surrounding areas, please call Mr. Bush at KEnwood 5-7532, Detroit, or write to 19903 Denby, Detroit 19.

MEN WOMEN YEAR ROUND OPportunity on established Watkins route Earn $2 to $3 per hour. Car necessary Apply 150 N Perry.

PART TIME
OR
FULL TIME
Due to our expansion program we are hiring several more people to represent our firm in the Pontiac area. No canvassing, must have car. Work on salary or commission basis. For further information, contact Mr. Post at the Waldron Hotel, Mon. eve. 8 p.m. sharp.

WANTED AT ONCE
Domestic help of all sorts to work in Birmingham through Hourly Aid. References and experience necessary. Call Hourly Aid, Detroit Valley 2-2360, or MI 4-1263.

Instructions 9

DRIVING LESSONS, PONTIAC Drivers' Training Days, Eves., and Sunday. FE 2-4697.

TRAIN TO BE A CARBURETOR AND IGNITION TECHNICIAN Big demand and high pay for men who know the newest scientific troubleshooting equipment. Learn in spare time Write for FREE FACTS. Utilities Eng. Inst., Box 29, Pontiac Press

GET SET IN '56"
For a key job in Industry. Prepare now easily and quickly as a Draftsman, Tool Designer, Master Machinist, or Tool Maker. No experience necessary. Train at home or in our large resident school. G.I. approved Write for free detail about this excellent opportunity. Box 31, Pontiac Press.

Work Wanted Male 10

BOY, 16, WANTS JOB ON WEEKends and after school. FE 5-2080.

CARPENTER AND CABINET work. New and repair. D. B. Murdock FE 2-7861.

CARPENTERS, ALTERATION AND repair. FE 3-2794, FE 4-4166.

CABINET MAKER AND CARPENter. Kitchens & specialty FE 4-5000.

CARPENTRY WORK, NEW AND repair. FE 4-4210.

DON'T PASS UP MONEY! Sell unneeded belongings for cash through Classified Ads! FE 2-8181.

CARNIVAL by Dick Turner



"Every year the kids' toys get more like the real thing!"

Help Wanted Female 7

Experienced Stenographers
APPLY
PONTIAC MOTOR DIVISION
Personnel Department
GLENWOOD AVE.
PONTIAC, MICH.

EXPERIENCED WAITRESS MI 4-0090

ELDERLY LADY TO LIVE IN, light housework. FE 2-1165.

GIRL WITH WILLINGNESS TODO a good job for insurance office. Must type and be neat Prefer shorthand. Pontiac Press Box 88.

GIRL FOR HOUSEWORK, FAMily with 3 children. FE 5-6090.

Girl for silk pressing. Experienced preferred. Apply Fox Dry Cleaners, 719 W. Huron.

GENERAL INSURANCE OFFICE. 18 E. Lawrence

HOUSEKEEPER WANTED FOR motherless home in Rochester. OLive 2-4787.

I AM LOOKING FOR A WOMAN 30-45 yrs. of age. Has a car, and wants immediate profits. Write Box 44, Pontiac Press.

INVENTORY ASSISTANTS NEEDed for Tuesday and Wednesday, Jan. 31 and Feb. 1. Apply 10 a.m. Tues. morning Personnel Dept., 6th floor, Waite's.

LOOK!

A job of interest and diversity awaits the woman who looks!
PONTIAC
Employment Service
19 W. Huron FE 4-2551

MANAGER-DRESS, COAT And sportswear shop. Must be experienced and capable of complete charge, trim windows. Good pay. Apply by letter, giving age, experienced former positions, salary expected. Box 43, Pontiac Press.

MIDDLEAGED LADY FOR LAUNdry and cleaning 6 days, babysitting some evenings, to start, $25 and car fare. MI 6-2204.

OFFICE HELP
Experienced in credit work. Will train. Full time positions open. High school graduate preferred. Apply Mr. Harry, George's Newports, 74 N. Saginaw St.

OPPORTUNITY
FOR YOUNG WOMEN
We will accept for day time training young women who are gainfully employed but would like to enter the instructional field in Arthur Murray's world famous studios. No experience necessary. Apply in person. Arthur Murray Studio, 25 E. Lawrence.

OPPORTUNITY FOR EXECUTIVE SECRETARY
Good salary and ideal working conditions
Employe benefits include:
Liberal hospital & surgical insurance plan.
Group life insurance.
Sick leave and pension.
JOB SECURITY WITH SALARY ADVANCEMENT.
APPLICANT MUST BE WELL EXPERIENCED.
CONSCIENTIOUS, INDUSTRIOUS & TACTFUL
CONSUMERS POWER CO.
28 W. LAWRENCE ST.

PART TIME
OR
FULL TIME
Due to our expansion program we are hiring several more people to represent our firm in the Pontiac area. No canvassing, must have car. Work on salary or commission basis. For further information contact Mr. Post at the Waldron Hotel, Mon. eve. 8 p.m. sharp.

PART TIME COOK & DISHWASHer. Apply before 2:30 p.m Snack House.

PART TIME HELP FOR GROcery store. 4811 Dixie Hwy.

PEGGY NEWTON
Guaranteed and nationally known cosmetic company is expanding in your area. Married women who cannot accept 40 hour a week job, this is your opportunity to add many dollars to the family income in your spare time by holding educational make-up classes. No investment, collecting, or delivering, we train you at company expense. For personal interview call E. Dunigan. FE 2-4456 from 10 a.m. to 3 p.m.

PONTIAC Jobs for Girls

Attention all you JANUARY GRADUATES. We have 100s of jobs open for girls with or without working experience. Call us for job information
RECEPTIONIST for studio, typing $195
FLOOR CLERK for hospital, no typing for experience $175
ASST. BOOKKEEPER for radio station $200
CLERICAL $200
FILE CLERKS, light typing $200
TYPIST, must be experienced $240
SECRETARY to executive $300
BOOKKEEPER full charge $320
TYPIST no experience $180

GRAEBNERS—Pontiac
313 Pontiac State Bank Bldg.
Phone FE 5-9277

Work Wanted Male 10

CARPENTRY, CABINETS, FORmica work, attics finished, recreation rooms and repairs. EM 3-4775.

EXPERIENCED ROUTE SALESman, with 1954 sedan delivery truck desires part-time delivery or route work. 9 a.m. to 12, or, 2 p.m. to 5 all day Wednesdays and Saturday. Phone Market 4-2440 after 5:30 p.m.

FAMILY MAN WITH HIGHWAY driving experience needs work. EM 3-9285.

FAMILY MAN, 36, STEADY STAtion attendant work Pontiac, or Keego area. FE 2-1151.

LIGHT MOVING, TRASH AND hauling. FE 5-1706.

MAN, 38, DESIRES JOB AFTER 5 p.m. MA 5-9611.

MAN NEEDS WORK OF ANY kind urgently. FE 4-1149.

MAN WANTS JANITOR WORK Phone FE 5-8125.

MAN WITH 10 YRS. AUTOMOBILE finance and 8 yrs. exp. in Ford dealership desires position as business manager Write Pontiac Press, Box No. 86.

MARRIED MAN, 30 YRS. OLD needs work of any kind, FE 5-3095.

PLASTERING, JOINTS AND OVER nails on dry walls. Also painting. Very particular. Free estimates. MY 3-7201.

PLUMBING WORK WANTED. Reasonable FE 5-1016.

TREE PRUNING, BY THE JOB or by the hour. FE 5-1883.

YOUNG VETERAN, 21, DESIRES steady employment. Northville 1236M11.

YOUNG MAN, AGE 26, WANTS eve. work. FE 4-7252.

Work Wanted Female 11

ALTERATIONS, DRESSMAKING. Men or women's. Neat sewer, good fitter. FE 5-3289.

CROCHETING DONE, REASONable. 213 W. Fairmont, FE 5-0568.

CONFIDENTIAL SECRETary, mature, experienced, with initiative, shorthand, dictaphone, all phases secretarial work. Looking for permanent responsible position with opportunity for advancement. EM 3-0508 after 6 p.m.

EXPERIENCED DAY COOK AND baking. Phone FE 4-3245.

GIRL, 23, WANTS DAY WORK AS cashier, filing or receptionist. FE 5-0015.

IRONINGS, PICK-UP AND DELIVery, $2.00 per bu. FE 5-8722.

IRONING AND BABYSITTING wanted. Reasonable, FE 5-0671.

IRONINGS, $2 PER BU. 1 DAY service. FE 5-1471.

LADY WISHES HOUSEWORK BY the day. FE 5-7037.

LICENSED PRACTICAL NURSE desires position in doctor's office. OA 8-2386 after 5 p.m.

MIDDLEAGED DEPENDABLE lady desires babysitting eves. & Sat. & Sun. FE 4-9819.

MIMEOGRAPHING, TYPING, SECretarial Service. EM 3-2842.

NURSING CARE IN GRADUATE nurse's private home. Cancer patient accepted. A.C.C. FE 4-8803.

3 WOMEN WANT WALL WASHing and cleaning FE 7-0322.

SEAMSTRESS, GENERAL ALterations done, OR 3-4256.

TYPING DONE IN MY HOME. OA 8-2802.

TYPING AND LIGHT CLERICAL work done at home. Pick up and deliver, OL 2-3750.

WANTED WASHINGS AND IRONings. FE 5-9969.

WOMAN WOULD LIKE DAY work 5 days, $8 per day. FE 5-3686.

WOULD LIKE DAY WORK. 277 Hughes. FE 5-1508.

WASHINGS WANTED, PICK-UP and delivery. FE 4-9469.

WOULD LIKE IRONING TO DO IN own home. By hr., no white shirts. Ruffles & doilies. FE 4-4149.

YOUR CLOTHES BEAUTIFULLY washed in soft water. $3 a bushel. FE 4-2017.

Building Service 12

A SET OF BLDG. PLANS DRAWN for any type building. EM 3-4831. EM 3-6519.

AIR COMPRESSORS, AIR TOOLS, Power generators, heaters sanders, etc Open Sun.
JACKSON'S RENTAL
62 W. Montcalm FE 4-5246

ALL WINTER PRICES
Additions, garages, breezeways, porch enclosures, roofing and siding. Guaranteed work at lowest possible prices. Term 1 to 5 years.
MICHIGAN HOME REMODELERS
2377 W. Huron FE 4-5063

A-1 CEMENT WORK
LLOYD MONROE
FE 4-6866

BASEMENTS DUG UNDER BUILDings. Free estimates. FE 3-0077.

BRICK, BLOCK AND CEMENT work. Also chimneys. No job too large. Residential and commercial. Guaranteed work. Ph. FE 4-8094.

CUSTOM BUILDING, F.H.A. Financing, Modernizing. FE 4-5470.
CEMENT & BLOCK
work. FE 5-0782

CEMENT IS OUR SPECIALTY. Floors, basement. EM 3-4879.

ELECTRICAL WIRING LICENSED Ed Murray FE 2-8657.

FLOOR LAYING, SANDING AND finishing. 10 years experience. Modern equipment, guar. work. Free estimates. John Taylor, OR 3-5166.

FIREPLACES BUILT REASONable. FE 2-7699

FLOOR LAYING, SANDING & FINishing. C. Bug Bills, FE 8-2050.

FLOOR SANDING LAYING, FIN. R Gardner, 491 Central FE 2-7519.

GENERAL BUILDING REPAIR. Brick, stone cement work. Plastering and tile work. FE 4-2290.

GUARANTEED ROOFS, ALL kinds. EST. 1918. Hugus Marsh, 353 N Cass FE 2-3021. FE 2-8946.

HOUSE PLANS
Custom Designing. Builders & Individuals. Phone FE 2-1828.

HOUSE MOVING FULLY equipped FE 4-9450. L.A. Young.

JOE FLEMING FLOOR LAYING, Sanding, finishing 155 Edison. Ph. FE 2-4405.

LATHING AND PLASTERING. New and repair, FE 4-0274.

LAYING HARDWOOD FLOORS? Don't break your back, don't bruise your knees. Call us about our floor laying machine. FE 2-7647.

MASONRY
CONTRACTOR
Brick and block Veneer work. OR 3-1129.

PLASTERING AND REPAIRS. All work guaranteed reasonable rates. FE 2-6874.

ROOFING, SIDING AND ALL MODernization, alterations. Special deal for January and February. D & M BLDG. SERVICE
FE 2-7004
Eves. OR 3-2276, FE 2-8245

R. O. SNYDER FLOOR LAYING Sanding and finishing. Phone FE 5-0592.

TIETJEN'S CONTRACTING CO. puts basement floors in. Other equipment work Builds garages. FE 4-2322.

Winter Prices Now in Effect On All Remodeling
Garages
Combination Storm Sash
Roofing
Siding
Additions
Attics finished
Porches enclosed
Kitchen remodeling
No Down Payment
Terms
C & M Construction Co.
2269 Dixie Hwy FE 2-1211

Business Services 13

APPLIANCE SERVICE
We service all makes of refrigerators, washers, radios, cleaners and all types of small appliances. ROY'S, 96 Oakland Ave FE 2-4021.

A & B TRENCHING
Footings, water line, field tile. FE 5-9961

ALL MAKES OF FOUNTAIN PENS repaired by factory trained men at our store. General Printing & Office Supply Co 27 W. Lawrence St. Phone FE 3-0135.

BLOOMFIELD WALL CLEANERS. Walls and windows. Reasonable. Free est. No obligation. FE 2-1631.

CARPET LAYING, SEWING, binding. Any repairs. Carpet cleaning on location or shop. Self employed, exp. man Call anytime. Tyler 5-0137 or FE 2-7389.

Work Wanted Male 10

CARPENTRY, CABINETS, PORmica work, attics finished, recreation rooms and repairs. EM 3-4775.

EXPERIENCED ROUTE SALESman, with 1954 sedan delivery truck desires part-time delivery or route work. 9 a.m. to 12, or, 2 p.m. to 5 all day Wednesdays and Saturday. Phone Market 4-2440 after 5:30 p.m.

FAMILY MAN WITH HIGHWAY driving experience needs work. EM 3-9285.

FAMILY MAN, 36, STEADY STAtion attendant work Pontiac, or Keego area. FE 2-1151.

LIGHT MOVING, TRASH AND hauling. FE 5-1706.

MAN, 38, DESIRES JOB AFTER 5 p.m. MA 5-9611.

MAN NEEDS WORK OF ANY kind urgently. FE 4-1149.

MAN WANTS JANITOR WORK Phone FE 5-8125.

MAN WITH 10 YRS. AUTOMOBILE finance and 8 yrs. exp. in Ford dealership desires position as business manager Write Pontiac Press, Box No. 86.

MARRIED MAN, 30 YRS. OLD needs work of any kind, FE 5-3095.

PLASTERING, JOINTS AND OVER nails on dry walls. Also painting. Very particular. Free estimates. MY 3-7201.

PLUMBING WORK WANTED. Reasonable FE 5-1016.

TREE PRUNING, BY THE JOB or by the hour. FE 5-1883.

YOUNG VETERAN, 21, DESIRES steady employment. Northville 1236M11.

YOUNG MAN, AGE 26, WANTS eve. work. FE 4-7252.

Work Wanted Female 11

ALTERATIONS, DRESSMAKING. Men or women's. Neat sewer, good fitter. FE 5-3289.

CROCHETING DONE, REASONable. 213 W. Fairmont, FE 5-0568.

CONFIDENTIAL SECRETary, mature, experienced, with initiative, shorthand, dictaphone, all phases secretarial work. Looking for permanent responsible position with opportunity for advancement. EM 3-0508 after 6 p.m.

EXPERIENCED DAY COOK AND baking. Phone FE 4-3245.

GIRL, 23, WANTS DAY WORK AS cashier, filing or receptionist. FE 5-0015.

I

Wanted Real Estate 32A

SOLD
or Not Sold

If your property isn't sold yet, it's because it hasn't been listed with—

WHITE BROS.

REALTORS
8060 Dixie Hwy.
Phone OR 3-1295

WILL BUY OR LIST YOUR LAKE property. Purchasers waiting. Office 6800 Commerce Rd. Ph. Pontiac, EM 3-3311

R. F. McKINNEY
UNiv 1-5706

WANTED: CITY LOTS WITH SEWER and water. FE 4-9612. Call After 6 p.m.

LISTINGS NEEDED
Business and commercial properties, acreage or farms. Qualified buyers waiting.
ROY KNAUF, Realtor
26½ W. Huron; FE 2-7421; OA 8-3339

WE NEED

1. Incomes, 2 families or larger.
2. Three bedroom homes. New or older type.
3. Modern Country homes on 2 to 10 acres.
4. Farms or vacant land suitable for subdividing.
5. City lots on sewer for immediate construction of new homes.

If you have any properties similar to the ones above, phone us right away. We will be glad to look over your property and talk over its selling possibilities. We have buyers for the above types of properties.

CLARK REAL ESTATE
FE 4-6492 OR FE 4-4813
1362 W. Huron Open Evenings
Co-Operative Real Estate Exchange

Rent Apts. Furnished 33

1 ROOM, KITCHENETTE, PRIVATE bath, 2 employed girls or couple. Adults only. Alberta Apt., 290 N. Paddock.

3 ROOMS, PRIVATE BATH, PRIVATE entrance. West side. Call aft. 4:30, FE 8-0029.

3 ROOMS, PRIVATE ENTRANCE. 1 or 2 adults References. 100 Norton.

3 — DELUXE. REFERENCES. FE 2-5602 after 5:30.

3 ROOMS, LOWER APT. COUPLE only. FE 4-6279.

3 ROOM APT. PRIVATE ENTRANCE. Adults. FE 2-1559

3 LARGE ROOMS AND BATH. 74 Earlemoore. FE 2-3324.

3 DELUXE APTS. AT CLARK'S Corner, 1 blk. west of Blue Sky. Couples baby welcome, or bachelors. 3088 Commonwealth. FE 2-3706.

3 LARGE ROOMS PRIVATE ENTRANCE 2 blocks from downtown. FE 4-0343.

3 ROOMS. PRIVATE HOME. Clean. Adults. 231 State St.

3 ROOMS, CLOSE IN IN REFINED home. One or two teachers or business girls. Private entrance. FE 5-2467.

3 ROOM CABINS. KITCHEN FACILITIES. Utilities included. MY 2-9171. Tru-Rustic Cabins, 468 S. Broadway, Lake Orion.

3 ROOM FURNISHED APT. everything furnished. North end of town. FE 5-7086.

3 CLEAN ROOMS, LARGE KITCHen, private entrance, 2 men or working couple only, 36 Florence.

3 LARGE ROOMS AND BATH. 74 Earlmoore Blvd. FE 2-3324.

3 ROOMS, EVERYTHING FURnished. 5 minutes walk from town. No drinkers or children. 73 Fairgrove.

3 ROOM, CLEAN, PRIVATE BATH and entrance. Adults. FE 2-8426.

3 ROOM, PRIVATE ENTRANCE and bath. FE 5-8466. 184 - Mt. Clemens St.

3 ROOMS, ADULTS ONLY. FE 2-8781.

3 ROOMS WITH BATH, HEATED. Private entrance, garage. MA 5-8896 after 7 p.m.

3 OR 3 ROOM FURN. APT. PRIvate bath. 53 S. Roselawn or FE 2-8009.

3½ ROOM MODERN APT. ON lake to responsible person; OR 3-5392, eves.

3 ROOM APT. INCLUDING ALL utilities. 75 Clark St.

3 ROOM APT. CLEAN, PRIVATE entrance and close in. FE 2-0957.

3 LARGE ROOMS AND BATH. GAS heat, quiet couple or consider small child. 182 Whittemore after 4:30 p.m.

3 AND BATH. HEAT, LIGHTS, gas. Close in. Adults. FE 2-0178.

3 ROOMS. CHILDREN WELCOME. 6480 Williams Lake Rd.

3 ROOM GARAGE, JUST DECORated. Not modern. Baby welcome. No drinking. $9. FE 5-0877.

3 ROOM MODERN, CLEAN, PARTly furnished. 11 N. Johnson.

3 ROOM, PRIVATE ENTRANCE and bath. 111 N. Telegraph.

3 ROOMS, REFERENCES REquired. FE 2-5020. 385 Mt. Clemens.

3 ROOM APT. COUPLE ONLY. 40 Putnam after 5.

3 ROOM FURN. FLAT AT LAKE, $50 mo. FE 2-2713.

3 ROOMS AND PRIVATE BATH. Close in. Well heated. Utilities and linens furnished. No drinkers. FE 2-8236 or FE 5-7005.

3 ROOMS, 2275 ELIZABETH LAKE Rd. FE 2-1986.

3 ROOM AND BATH FURN. APT. Pvt. entrance. Second floor. 1 child permitted. MY 3-2755.

3 ROOMS AND BATH FURN. APT. 2nd floor on M59 close to school. OR 3-1386 after 4 p.m.

4 ROOM FURN. APT. 210 E. Wilson.

4 ROOM FURN. APT. 7 MILES north of Pontiac. OR 3-8914.

APT. AND SLEEPING ROOMS ON bus line, 1 or 2 children. Shown by appointment. FE 5-8260. No call after 9.

APT. FOR WOMEN. REASONABLE. Children welcome. FE 5-6340.

ATTRACTIVE 3 ROOMS AND bath. Adults and baby, $16.50 per week. OA 8-3645.

ATTRACTIVE 3 ROOMS AND bath for couple. FE 3-7437.

ATTRACTIVE HEATED, PRIVATE 3 rooms & bath. FE 8-1370.

BACHELOR APT., PRIVATE bath and entrance. Very nice. FE 2-4776.

BEAUTIFULLY FURN. 4 LARGE rooms, private bath and entrance. Utilities furnished. Adults only. 127 W. Lawrence

BEAUTIFULLY FURN., 6 LARGE rooms and bath on bus line, heat and electric included, $125 monthly. FE 5-5104.

CLEAN AND WARM 3 ROOMS. Private bath and entrance. Child welcome. Mrs. Newman's Variety Store, 915 Orchard Lake Ave.

CLEAN 2 ROOMS. PRIVATE ENtrance. 36 Norton.

COUPLE. PRIVATE BATH AND entrance. On bus line near town. FE 4-2847.

HOUSES AND APTS.
For rent, Furn. and unfurn.
ADAMS REALTY CO.
FE 2-7053 9 A.M. to 5 P.M

IDEAL FOR 2 MEN OR WORKing couple, 3 rooms, upper. Warm, close in, clean. No children. FE 4-7267.

IN CLARKSTON, 2 ROOM & BATH. Private entrance. Heated. In exchange for light services of middleaged or elderly lady. MAple 5-5896 after 7 p.m.

LARGE MODERN 2 ROOM APTS. Automatic heat, utilities furn. Children welcome. Sleepy Hollow Motel, 3490 Dixie Hwy.

Lower income, 3 rooms furnished. Heat and hot water included. $60 per month.

"BUD" Nicholie
real estate and insurance
49 Mt. Clemens St. FE 5-1201
or FE 4-1372

RENT IT FAST through Rent Ads! Room, house, apartment, anything — Want Ads give you ACTION. Dial FE 2-8181.

Rent Apts. Furnished 33

MODERN 2 ROOM, COUPLE only. 72 Washington.

MODERN 3 OR 4 ROOMS CONnecting bath. Private entrance, all utilities furn. Adults. 12 Brabb Rd. Stoney Lk., Oxford. OA 8-3748.

MODERN APT. FOR COUPLE, all utilities furnished. 294 Ferry.

NEAR ELIZABETH LAKE
Attractive completely furnished modern apt. Accommodate 2. $17 weekly. FE 5-1284.

NICE, 4 ROOMS AND BATH, Garage. West side. FE 2-4044. Or, FE 8-2257.

OPEN
Owner on premises Sat. & Sun. to show these 1 & 2 bedroom apts. Furn. & unfurn. $55 to $80 per mo. 5600 Pleasant Ridge, near Oxbow Lake.
EMBREE & GREGG
1565 Union Lake Rd.
Union Lake Village
EM 3-3314 Eves, EM 3-3705 or EM 3-4431.

UPPER APT., 4 RMS. AND BATH. Partly furn., private entrance, adults only. FE 2-3241.

Rent Apts. Unfurnished 34

3 ROOMS, WEST SIDE, HEAT, light, gas stove, refrig. furn. Adults only. Inquire, 734 W. Huron.

3 ROOMS UNFURNISHED, NORTH end of town. FE 4-7066.

3 ROOMS AND BATH, PVT. ENtrance. No pets. 103 N. Roseiawn.

3 LARGE ROOMS & BATH IN Apt. building. Steam heat, hot water furn. Centrally located, close to bus line. Ideal for employed middle aged couple. No drinking. Must furnish references. After 6 p.m., FE 2-2974. Days, FE 5-9413.

3 ROOMS AND BATH, WITH UTILities furnished. FE 2-8888.

3 LARGE ROOMS, TILED BATH. Private, steam heat, hot water, gas stove, Frigidaire. Adults only. FE 2-2416.

3 ROOMS AND BATH. INCLUDING utilities. For employed couple. Close in. FE 8-0590 or FE 2-7236 after 5:30 p.m.

3 CLEAN ROOMS. WATER SOFener. Lots of heat, gas range. Couple only. 309 N. Saginaw. Inquire caretaker, rear door.

3 ROOM APT. PVT. ENTRANCE and bath. Stove and refrigerator furn. $70. FE 5-9179.

4 ROOMS, HEATED. TILE BATH. Newly decorated. Adults only. West side. FE 4-0940 after 5.

4 ROOMS AND BATH UPPER, utilities furnished On bus line, 314 S. Marshall.

4 ROOM APT., STEAM HEAT, downtown, $60 per month. FE 5-9430.

5 ROOM, LOWER WITH UTILITIES & garage furn. Available, Feb. 6. FE 4-1337.

6 ROOM FLAT, UNFURNISHED. FE 5-7494.

ADULTS
NOW AVAILABLE 2 VERY DESIRABLE APTS. WITH ALL UTIL. FURN. INCL. EXCELLENT LOCATION. REF. REQUIRED. $60 PER MONTH. SEE MR. WELHOFF, MAN., 2720 DIXIE HWY.

HURON GARDENS — NEW MODern 3 rooms and bath apt. 1st floor. 2 blocks to Tel-Huron. 970 Elwood Realty. FE 5-1284.

MODERN, 3 ROOM, STEAM HEAT. FE 2-1061.

NEWLY DECORATED STEAM heated 3 & 4 room apartments. Tile bath. Call caretaker, FE 2-2236.

NEAT & CLEAN 3 ROOM UPper apt. Frigidaire & stove furn. $30 week. Located Indian Village. Dorris & Son, Realtors. FE 4-1557.

STUDIO APARTMENTS
New and modern, ready for occupancy Feb. 1st. Stove & refrigerator, $85 per mo. Model open 9 to 1 weekdays, Sun., 2 to 5. 3161 Sashabaw Rd., three blocks E. of Dixie. Call TExas 4-2610, or, Diamond 1-2542 for appt.

UPPER INCOME 3 ROOMS, SUBurban location, heat and hot water furnished. $75 per month. Lower income, 3 rooms, suburban location. Furnished. Heat and hot water included. $80 per month.

"BUD" NICHOLIE
real estate and insurance
49 Mt. Clemens St. FE 5-1201
or FE 2-1372

WEST SIDE
UNFURN. APT.
Large living room and dining room, 2 bedrooms, 2 baths, den and kitchen. $100 per month. Pontiac Press Box 18.

WATERFORD, 2 ROOMS, KITCHenette, bath, private entrance. OR 3-2251.

Rent Houses Furnished 35

2 BEDRMS. WALLED LK. MOD. Close to city. Avail. Jan. 15. MA 4-1778.

3 ROOM HOUSE,
90 S. Merrimac.

5 ROOMS AND BATH, 601 LAKEview, Cedar Island Lake, $80 a mo. Furn. FE 8-1336.

5 ROOM HOUSE, KEEGO HARbor. 3 room house, Drayton Plains, and 3 room house on Geneva Lake. FE 4-1039.

CABINS BY WEEK. KAMP-INN. Phone OR 3-0091, or, FE 2-8081.

FURNISHED HOUSE, 4 ROOMS and bath. Feb. 1st. April 15. Reference or deposit. Call before 10:30 after 4. FE 5-7547.

FURN. HOUSE, 4531 LAKE VIEW Dr., Woodhull Lake, OR 3-4163.

FURNISHED 2 BEDROOM, YEAR around home. On canal. Adjoining lake. Boat & utilities furn., $100 mo. 8943 Lakeview Dr., Cooley Lake.

Immediate Occupancy
3 bedrm. brick home. Full basement, automatic FA oil heat, auto water heater. Nice section of Waterford Twp. References.

John K. Irwin
REALTOR
Since 1925
101½ N. Saginaw Street
Phone FE 5-9447 Eve. FE 2-1804 or FE 5-4846

MODERN 5 AND 6 ROOMS IN Keego. Call FE 8-1916. Gas heat, children welcome.

MODERN 2 BEDROOM.
MY 2-4662

SMALL HOUSE, FURN.
FE 4-9978

SMALL HOUSES FOR RENT. AUto. heat, children welcome. 3491 Dodd Ct., off Taylor Rd. FE 4-2031.

WALLED LAKE, 5 ROOMS FURnished, $90. Lakefront home, 221 Osprey. MA 4-2080.

YEAR 'ROUND 2 BEDROOM ON White Lake. MU 4-6419.

Rent Houses Unfurn. 36

1 BEDROOM HOUSE, NEWLY decorated, automatic heat, garage. Adults preferred. Reference required. FE 7-8241.

1 BEDROOM MODERN HOME. $70. OR 3-1311.

2 BDRMS. WALLED LK. MOD. Close to city. Avail. Jan. 15. MA 4-1778.

2 BEDROOMS. AIR CONDITIONED heat, strictly modern Lake privileges. Children welcome. Owner. EM 3-2418.

3 ROOMS, BATH, GLASSED IN porch, refrigerator and stove furnished. Gas heat, $75 a month. FE 8-1975.

4 ROOM & BATH ALL MODERN new home. References required. Off Baldwin, in city limits, $85 a month. FE 5-4865.

4 LARGE ROOMS AND BATH, ALL modern. New home, $75 per mo. Deposit and references. North off of Auburn Ave. 791 Dorris Rd.

4 ROOMS AND UTILITY ROOM, all modern and new north of Auburn Ave. 791 Dorris Rd.

4 ROOM HOUSE, ALL MODERN, full basement, oil heat, in Clarkston. $75 a month. LIncoln 7-4049.

5 ROOM MODERN HOUSE ON Rochester-Lakeville Rd. Inquire at E. Bury's, 909 North Rochester Rd., or phone Plateau 2-2190.

5 ROOM AND BATH, NEAR PONtiac Motors. Gas heat, stove and refrigerator $65 a month. MA 5-9693, between 3 and 5 p.m.

5 ROOMS AND BATH NEAR OAKland Lake. OR 3-9075.

COUNTRY HOME ON PRIVATE lake, for executive, 4 bedrooms, 2 baths, automatic steam heat, 9 miles out of Pontiac, FE 2-8230.

FOR RENT 5 ROOM BRICK TERrace, West side, adults preferred. $75 a month. FE 2-3922.

FOR RENT: 2 BEDROOM LAKE home, newly decorated, carpeted, fireplace, recreation room. Excellent condition. References required. Couple preferred. $125.00 per month. Phone FE 5-6340 after 4 p.m.

Rent Houses Unfurn. 36

MODERN, 3 LARGE ROOM HOUSE with utility room. Close in, $15 a week. FE 4-7555.

MODERN, 4 ROOMS AND BATH, good location. MY 2-6953.

RAMONA TERRACE. 5 ROOMS. Available February 1st, $85 a month. MA 4-1236.

WEST SUBURBAN, 6 ROOM MODern, $80 a month. OR 3-3385.

For Rent Rooms 37

1 LARGE SLEEPING RM. FOR 2 men or couple. Carpeted. Also rm., for one. FE 5-6311.

1 SLEEPING FOR GENTLEMAN. 1 block from Fisher's. FE 4-0462. 89 W. Kennett.

A CLEAN ROOM AT BUS STOP. 51 Pikegrove, cor. N. Johnson. FE 5-8517.

A SINGLE SLEEPING ROOM FOR man. Private entrance. 207 E. Huron St. FE 4-9713.

CLEAN SLEEPING ROOM, GENtlemen only. 42 Matthews, FE 4-0776.

CLEAN WARM ROOM FOR MAN. $7 week. FE 2-2416.

CLEAN ROOM, AUTO HEAT, AND hot water, no drinkers. 1090 Boston.

CLOSE IN, CLEAN SLEEPING rooms. Men only. 46 Mechanic.

COMFORTABLE ROOM FOR GENtleman. Quiet home. FE 4-5940.

GOOD CLEAN ROOM FOR MEN. Convenient location. 50 Cottage St. FE 5-6863.

LARGE ROOM, TWIN BEDS, FOR women or working couple. Kitchen and laundry privileges, garage in Drayton Plains area. OR 3-7296.

LARGE, CLEAN ROOM WITH 2 beds for buddies. Must be neat. Walking distance to Pontiac Motor. Pvt. entrance and bath. 245 Nelson St. FE 4-4373.

NICE ROOM FOR CLEAN COUple or 2 buddies. No drinkers. FE 4-3196.

ROOMS WITH PVT. BATH. 973 Orchard Lake. FE 4-9826.

ROOM WITH TWIN BEDS. PREfer 2 buddies. 118 Glenwood.

SLEEPING ROOM, HALF BATH, plus garage in modern home. Gentleman preferred. Walled Lake MA 4-3187 after 5.

SLEEPING ROOM, CLOSE TO Fisher Body. 57 W. Beverly. FE 2-0522.

SLEEPING ROOM FOR RENT for one or two. 238 S. Jessie. FE 4-7609.

SLEEPING ROOM FOR ONE GENtleman near plants. 242 Ferry. FE 4-7353.

SLEEPING ROOM FOR REFINED business girl or teacher. Nice west side home near bus. References. Phone FE 5-9002.

SLEEPING ROOM. WEST SIDE, close in, Gentleman only. FE 4-6263.

Rooms With Board 38

MEN TO ROOM AND BOARD, $15 weekly. 90 Poplar. FE 5-8853.

ROOM AND BOARD IN PRIVATE home close to Fishers and Pontiac Motor. Will consider mother and child. FE 5-9988.

ROOM AND BOARD. GOOD meals. 90 E. Howard. FE 2-7633.

ROOM AND BOARD.
FE 5-9635.

ROOM FOR 1 GENTLEMAN. WEST side. FE 3-3429.

SPOTLESSLY CLEAN ROOMS. Home style meals. 14 Matthews. FE 5-0377.

Convalescent Homes 38A

EXCELLENT CARE FOR AGED. Rates starting at $125. OR 3-5320.

Hotel Rooms 39

HOTEL AUBURN
Rooms by Day or Week
Also 1 or 2 room apartments
Cooking and refrigeration unit.
464 Auburn FE 3-9239

HOTEL ROOSEVELT
Rooms $12.50 up. Bath. $17.50 up. FE 5-8126

HURON HOTEL CLEAN MODern rooms by day or week. 45 West Huron St. Phone FE 2-8266.

MOTEL UNITS TO RENT BY week. Special winter rates. Free TV. $15 weekly. OR 3-7700.

Rent Stores 40

AVAIL. NOW. CLEAN, BRIGHT, warm area, 40x40, in busy community. Ideal for laundromat, store, office or mfg. Own parking. Mrs. Newman's Gift Shop, 915 Orchard Lake.

100 S. SAGINAW ST. AVAILABLE for any kind of business. FE 5-2100.

STORE AVAILABLE FOR LEASE March 1st. In Huron Center, 1062 W. Huron St. Approximately 1000 sq. ft. Reasonable. Write Ed Yaille, 100 N. E. 104th St., Miami, Florida. Phone PL 9-0468, or in Pontiac, Mr. Thomas; FE 2-4231.

TWO OFFICE OR STORE SPACE for rent. Will remodel to suit. Ample front parking. 3121 W. Huron St. FE 4-7943 after 4:30, FE 2-7448.

Rent Office Space 41

AN EXCELLENT MAIN FLOOR location on West Huron, just 1 block off Saginaw. Ideal for Insurance office or other service or professional operations. Ward E. Partridge. 1050 W. Huron. FE 4-3581.

OFFICE FOR RENT WITH LOTS of free parking. Call at 892 W. Huron.

BIRMINGHAM

2,000 sq. ft. Will lease as is $400 per month or remodel to suit. Central location, ½ block to Municipal parking.

BROOCK

300 S. Woodward Bham
MI 4-6700

For Rent Miscellaneous 42

ONE WAY
COAST TO COAST
RENT HERE LEAVE THERE
Open and Closed Trailers
P. E. Howland 32-35 Dixie Hwy
OR 3-1456

For Sale Houses 43

BY OWNER, DRAYTON PLAINS. Sashabaw road, 3 bedroom, full basement, 2 car garage, close to school. OR 3-2270.

BY OWNER. 3 BEDROOM, COMpletely modern, full basement home, 2-car garage, alum. comb. thru-out. Cedar closets. Well insulated, plastered walls. 1 acre with orchard. 2306 Jones Rd., Pontiac.

HAYDEN

PADDOCK ST. 6 Rooms, bath, storms & screens. Convenient location, $950 down.

NORTH SIDE. 3 Bedroom brick home. Den, large living room with fireplace. Separate dining room. Full basement with gas furnace and water heater. 1½-car garage, corner lot, flowers, shrubs, fruit trees. $14,200. Terms.

$8500 with $1600 down. 2 bedroom home. Built 1955. Lake privileges. Corner lot. Oak floors, bath, kitchen and dining combination with built-in cupboards and knotty pine panelling. Utility room with oil forced air furnace, electric water heater, laundry trays.

GI RESALE. West Suburban. 3 bedroom home. Bath, oil furnace, separate dining room, carport, barbecue pit, yard nicely landscaped. $12,500. Cash to existing mortgage. Bal. $62 per month at 4 per cent interest.

J. C. HAYDEN, Realtor
86 E. Walton FE 8-0441
Open Eves. Sun. 10 to 2.

$400 DOWN
New 3 bedroom home with basement. Complete exterior, unfinished interior. Large lot, good location. OR 3-2837.

EXECUTIVE'S RANCH HOME, suburban, at less than cost, under $25,000. Built in 1955. LIncoln 2-1300.

LOVELY 5 ROOM, LAKE PRIV. rear sun porch, basement, auto. oil heat, 2-car garage. Terms. FE 8-1291. FE 2-1628.

YOUR LIFE'S MADE EASIER through Classified Ads. To solve everyday problems quickly, dial FE 2-8181.

For Sale Houses 43

MILFORD
"BONNIE HIGHLANDS SUBDIVISION"
A new development of all brick homes on Summit Street between Weaver and Commerce Road.

$290 DOWN TO G.I.
$1450 DOWN F.H.A.

All brick, 3 bedrooms, entire basement, plastered walls, scenic lots, paved streets, sewer and water.

Ph. EM 3-4236 or MUtual 4-0863
C. SCHUETT, 7400 HIGHLAND RD.

FOR 6 WEEKS ONLY!
NOTHING DN.
Pay only $125 mortgage costs to have any or our
SHELL HOUSES
constructed on your lot. Jobs completed 4 to 6 weeks. See our model.

Red Horse
5019 Cass-Elizabeth Rd.
FE 4-2252 or FE 2-9179

WHITE BROS.
NEW HOMES:
NEW
3 BEDROOM BRICK
RANCH TYPE
Overlooking beautiful Silver Lake golf course. In one of Pontiac's finest suburban areas, just 10 minutes from the courthouse, featuring large living room with a 2-way picture window, dining room, modern kitchen as large as Grandmother's, 3 large bedrooms with lots of closet space. Full tiled bath, select oak floors throughout. Timken silent automatic heating system. The exterior features an attached 1½-car garage. Genuine Sunelson fire kiln brick. All this can be yours for only $15,500 with convenient terms. This home is ready for immediate occupancy.
THE "ELDORADO"
GI's $750 Down
FHA $2,100 Down
Full Price $14,700
IN CLARKSTON GARDENS WITH COMMUNITY WATER SYSTEM. See the first group of brick ranch homes to be built in Clarkston. The following features are what you've always wanted in that home of your own. It's all face brick and has three large bedrooms with large closets. The spacious living room has a beautiful window wall. For extra convenience there are 1½ ceramic tile baths with colored fixtures. The home is heated with perimeter gas heat and has a gas disposal unit. Aluminum storms and screens. Large lot, 100x150 for the children to play on. Winding blacktop road. Close to schools and shopping. U.S.10 to M59 to Waldron rd. South village limits of Clarkston, turn right ¾ mile to model. Open 1 to 8 daily.
WHITE BROS.
REALTORS
Phone OR 3-1295
Open Eves. til 9—Sun. 1 to 5

KEEGO
Modern store building and grocery equipment $6900 down.

WEST SIDE
Income with owners apt. $125 mo. income $6000 down.

WEST
New 3 bedroom some finishing $2500 down.

KEEGO
7 rooms will make into 2 family $3000 down.

NORTH
4 rooms and 1 acre $2800 down.

EAST SIDE
3 bedroom Brick $1750 down.

LAKEFRONT
$2500 down.

EAST SIDE
Income $4500 down.

EAST SIDE
Encome $3000 down.

SILVER LAKE
$45000 cash

ROBERT CHAPIN
BROKER
3111 Orchard Lake Rd. FE 8-1131
FE 2-2706 FE 5-0260
FE 8-1605 OR 3-7494

ADAMS
WEST SUBURBAN
Excellent 3 bedroom home near Watkins Lake. Full basement, auto oil heat. Water softener, beautiful kitchen. Plenty of closet space. Ranch type, large lot. Shown by appointment only. $11,500 full price. After 5, call OR 3-2420.

NORTH
Small 2 bedroom home, north of Fisher Body on Hopkins St. Full bath, within walking distance of Fisher Body and Pontiac Motors. Can be bought for $5,000 cash or terms can be arranged. After 5. FE 6-2093.

LAKE MONTCALM
50 ft. on Round Lake. 2 story house, full bath. Electric water heater, large glassed-in porch. Util. room. Priced right at only $8,500. $1,500 down. Aft. 5, FE 2-7053.

382 Auburn Ave. FE 4-3393

2060 DEVONSHIRE
S. Bloomfield Highlands
Brick 3 bedrm. Basement. 2 tile baths. Inside plaster. Gas heat. 2 car garage. School bus at door. $28,500. Elvan N. Smith, Bldg. Contractor. FE 4-6324.

CLARK

NEW BRICK RANCH HOME. Desirable West Suburban neighborhood. This home offers many outstanding features such as 2 large bedrooms with double wardrobe closets, tiled bath, large 12x18 ft. living room with vestibule and entrance closet. Dining room, very modernistic kitchen, large utility room, forced air oil heat, oak floors, plastered walls, 2 car attached garage. Aluminum storms and screens. Large lot, 100x150 feet. Full price, $14,750. Substantial down payment.

WEST SUBURBAN. Neat 1 floor bungalow, built in 1953. Oak floors, plastered walls, 2 bedrooms, large living room, well designed modern kitchen, a full basement, oil forced air heat. Exterior finished with cedar shake shingles, large lot with garden spot. Good desirable neighborhood, $10,500 with $3,150 down.

OFF JOSLYN. Modern 2 bedroom bungalow. Good neighborhood and school district. Features hardwood floors, plastered walls, full basement. Gas heat. Built in 1948, paved street. Only $2,500 down.

½ ACRE LOT. $8,750 FULL PRICE. Here's a real value if you have a substantial down payment. This Brickcrete home is fully modern, has 2 bedrooms, kitchen hardwood floors plastered walls, a full basement, HA heat, 1 car garage. West of Pontiac. $2,500 minimum down payment needed.

CLARK REAL ESTATE
FE 4-6492 or FE 4-4813
1362 W. Huron Open Evenings
Co-operative Real Estate Exchange

MODEST MAIDENS By Jay Alan



"She has three dollars in the bank and comes in every day demanding to see it!"

For Sale Houses 43

Ridgeway
ST. MIKE'S
Well located 6 room bungalow, 2 bedrooms down and two up. Fireplace, full basement. Gas furnace. Two lovely lots. Income possibilities. Must be seen. $12,750 with terms.

UNION LAKE
PRIVILEGES
Well constructed 4 room with utility and oil furnace. Lovely fenced back yard. Total price $7,850. $50 per month

WEST SUBURBAN
LOT 108x412
Neat as a pin 4 room with dining area. Attached two car garage. Nice neighborhood. Total price $9,500, $1,500 down.

EAST SIDE
Small neat 4 room modern home with basement. 2 lots. $6,500 cash.
RIDGEWAY
REALTOR
975 Baldwin FE 4-6203
Co-operative Real Estate Exchange

Watch for Announcement
of our new building project starting soon.
FOR BETTER HOMES SEE
PEARL BLDG. CO.
Phone FE 5-7923

ONLY $500 DOWN
2 bedroom ranch home on ½ acre overlooking Pleasant Lake. Large 14½ by 11½ kitchen with disposal and lots of cupboards. Full tiled bath circulating hot water heat, almost new. $87 per month on land contract. EM 3-5788.

BY OWNER, 3 BEDRM.
2½ yrs. old, divided basement, gas heat. 8 miles from Pontiac. Landscaped, fenced in play area for children, near schools. $12,500, $2,500 down. Days FE 2-8240 — Eves. OR 3-9727.

BY OWNER. CLEAN 2 BEDROOM modern house, garage, in Huron Gardens. Reasonable. Possession in 2 weeks. FE 5-1756.

BUILD NOW
In our well restricted Waterford Hills Estates. Estimates freely given from our plans or yours. $7,500 up.
HERBERT C. DAVIS
4925 Pontiac Lake Rd. FE 5-4311

So Much to See!
BRICK HOME, with 15 ft. breezeway, garage, 2 fenced lots, lake privileges. Paneled recreation room with extra lavatory in the excellent basement, oil heat. Perfectly arranged first floor vestibule entrance, living room with fireplace, streamlined kitchen and dinette, 2 corner bedrooms with cedar closets, tile bath. 2 ft. dormitory bedroom on second floor. $16,350, terms can be arranged.

Elizabeth Lake Rd.
Crescent Lake Privileges
Attractive ranch bungalow built in 1951, 30x30, 5 spacious rooms. Ceramic tile bath. Extra large living room, especially fine kitchen. Oil heat, 1½ car garage. Beautiful yard—many evergreens. $14,500, terms.

East Side
It's a modern bungalow on 2 lots. Oak floors, plastered walls, full basement. GAS HEAT! Attractive plastic tile bath. Storms and screens, too. $7,368 is the full price! IMMEDIATE POSSESSION!
Humphries
REALTOR FE 2-0474
83 N. Telegraph Open Evenings
Co-operative Real Estate Exchange

A HOME OF YOUR OWN
NORTHSIDE BRICK
6 and bath. (1 bedrm. dn.) Insulation. Full bsmt., auto. water heater & oil furnace. Laundry trays. Nice corner lot. $13,500. Better see it

OFF CASS LAKE RD.
Substantially built & insulated. 5 rooms & bath, remodeled kitchen. Full bsmt. Good furnace, water heater, laundry trays, storms & screens. Screened porch, 2 car garage. Close to school. Bargain priced at $7500 Very low down payt. Move right in.

NEW WATERFRONT HOME
Brick & frame 5 rooms & bath. Very pleasant streamlined kitchen family dining room. Good basement, auto. water heater, & oil furnace. Laundry trays. Insulation, storms, screens, low taxes. It's nice. Priced low at $12,500.

STATE AVENUE — VACANT
An exceptionally well built home. 4 bedrooms & bath up, 1 bedrm. & lav. down. Large living room, dining room, family size kitchen. Full bsmt. oil furnace. New asbestos siding, insulation, storms, screens, screened porch, bsmt., garage, nice lot. Out of town owner must sell. Only $11,500. Very reasonable terms.

NICHOLIE
AND HARGER CO.
33 W. Huron FE 5-8183
Open Evenings

Auburn Heights Manor
Stately trees and lovely grounds surround this delightful suburban rancher with attaching breezeway and garage. You'll love the gay, inviting living room with carpeting and drapes, 2 bright, cheerful bedrooms, full basement, automatic heat and hot water. A home for truly fine living. Priced at $18,900. Shown by appointment only.

New Suburban Bungalow
$1,000 Down
It's new, it's all on one floor, the features include big generous living room and dining area, picture window both front and rear, 2 cozy bedrooms, full bath with shower, ample closets, utility room, automatic heat and hot water, insulated, large 100x150 ft. lot. Do yourself a favor, look today.

"BUD"
NICHOLIE
real estate and insurance
49 Mt. Clemens St. FE 5-1201
Eve. Mr. Meiser FE 5-8004

For Sale Houses 43

BY OWNER, 2 BEDROOMS, AIR conditioned heat, strictly modern. Large lot. 3 years old. Lake privileges. Small down payment EM 3-2418.

NOTHING DOWN
Will build 2 bedroom starter home with basement on your lot. Small down payment will build 3 bedroom. Also will build on my lots. OR 3-2837.

LOOK, ONLY
$550 Down
PLUS COSTS
5 ROOMS
$33.72 PER MO.
PLUS TAXES AND INSURANCE
Large living room, colored Youngstown kitchen, tiled bath, automatic heat. MODEL OPEN DAILY AND SUNDAY. 120 BLAINE. One block west of Montcalm, between Montcalm and Oakland. See it now.
Castell Realty
95 Oakland Ave.
FE 5-9450 FE 5-9459

HOUSE FOR SALE. TO BE moved or demolished on Birmingham Board of Education property at 2181 Walnut Lake Rd. West Bloomfield Township. Specification may be had at Board of Education office, Chester and Martin sts., Birmingham.

$1,000 DOWN
FAMILY HOUSE
4 good sized bedrooms in this modern home. Large living room, dining room, kitchen, bath. Newly decorated throughout. 2-car garage. Nice lot. Located in small community west of Pontiac. School bus by door. Near churches & stores. Priced at only $7950, or will discount for cash.
Dorothy Snyder Lavender
REALTOR
3140 W. Huron
FE 2-4411, or, MUtual 4-6717

INCOME PROPERTY
Large and small single homes.
ROSE McLARTY
FE 2-2162 or FE 5-3578

NEW HOME FINISHED. 2 BEDrooms, utility room ½ acre of ground, close to Four Towns School. Small down payment, ready to move in. 1158 Jay Rd. Just off Cooley Lake Rd. Open for inspection, from 10 to 3 Friday, Saturday and Sunday.

8 Room Home
4 bedrms. and full bath up. 4 large rooms down. Full basement, stoker heat, $8500.

CASS LAKE AR-A
7 rooms & bath with canal frontage, storms & screens, 1 car garage. Priced for quick sale. $2,000 down

ROUND LAKE
Nicely finished lake front home consisting of large living rm. with fireplace, good size bedrm., kitchen with dining area, utility, and bath. Screened porch the width of house, auto. oil water heater, elec. range, kitchen cabinets & Youngstown sink. Only $1500 down. Immediate possession.

3 BEDRM. RANCH
Attractive home only 2 years old, plastered walls, storm sash & screens. Large lot 75 x 154. Possible to take over existing 4 per cent GI mortgage with very low monthly payments. $2,500 down.
John K. Irwin
REALTOR
Since 1925
101½ N. Saginaw Street
Phone FE 5-9447
Eve. FE 5-1804 or FE 5-4846

STOUT'S
Best Buys
Today

LARGE FAMILY?
Then see this full six room home on the east side with 3 large bedrooms, full bath on second floor and living room, dining room and modern kitchen down. Loads of closet space, full basement, oil furnace, one car garage and large fenced lot. Priced under market at only $1,200 dn.

DOLL HOUSE
Cute 2 bedroom ranch home with large family style kitchen, full bath, attached breezeway and 1½ car garage, oil furnace and oak floors. A very nice little home for only $8,000 with terms.

WEST SUBURBAN
Rambling 3 bedroom home with full bath, large utility room, automatic hot water, fully insulated, and large corner lot. Priced to sell at only $6,950 with $950 dn.

LITTLE SHARPIE
Located on Williams Lake Rd. with lake privileges, we have this almost new 2 bedroom bungalow style home, with large living room with picture window, compact kitchen utility room and full bath. Large landscaped lot close to schools and shopping Only $1,450 dn.

Edw. M. Stout, Realtor
77 N. Saginaw St. Ph. FE 5-8165
Open Eves. Till 8:30

$395 DOWN
Choice of 2 models and 2 locations. 3 bedroom starter homes with full basement. Complete on exterior only. Located in good west suburban area in Waterford Township. Houses are up and ready for you to start work.

$295 DOWN
New 2 bedroom starter home on Miller road in Clarkston. Extra large lot. Located on black top road in first block of M15.

F. C. Wood Co.
REALTOR
Corner Williams Lake Road & M59
OR 3-1235 Office Open 9-5:30
After 5:30 call OR 3-7038

For Sale Houses 43

$500 DOWN
2 bedroom home, oil heat, 1000 tank, fenced in yard, lake priv. $6,500, $500 down, $60 per month. 5695 Berkley. Ph. MU 4-3528.

INCOME
2 separate houses on one lot. Rental $110 per month. Located on Prospect near Paddock. In good condition Price $9,750.
RUSSELL A. NOTT, Realtor
FE 4-5905 170 W. Pike St.

ACTION WANTED!
By the owner of this 5 bedroom lakefront year around home. Cheerful sunroom finished in knotty pine overlooking lake. 28 ft. living room-dinette has natural fireplace. Kitchen with plenty of cupboard space. 3 pc. bath. Large utility. Oil furnace. Insulated. Aluminum storms & screens. Owner moving out of area has cut price for quick sale to $15,000 with only $3,000 down.
EMBREE & GREGG
1565 Union Lake Rd.
Union Lake Village
EM 3-3314; Eves. EM 3-3197 or EM 3-3705

WE

For Sale Houses 43

$700 Down
6 rooms and bath, 80 gal. elec. hot water heater, suburban area. 1½ acres.

Woodhull Lake
Balcony kitchen overlooks step down living room, 2 bedrooms, 2 glassed in porches, acre lot, 1½ car garage, split level home. $22,500 with terms.

Upper Long Lake Front
Lovely Bi-level brick ranch home, 5 rooms, dining room paneled in everlasting cedar, warm Tennessee ledge rock fireplace in living room, birch kitchen cabinets, 2 large picture windows full price $37,500 with terms.

Sylvan Realty
2383 ORCHARD LK. RD. FE 5-0418
Co-operative Real Estate Exchange

KEEGO HARBOR
2 bedroom with breezeway and attached garage. Large lot in well kept neighborhood. Full price $9650. Reasonable down payment to qualified buyer.

LOVELAND
188 Cass Lake Rd. Keego Harbor
FE 2-4675 FE 4-1661

LAKEFRONT FARM
Located north of Pontiac on main gravel road. Features a 6 rm. modern home with oak floors, auto. oil heat, 2 car garage, and 16 acres of land. Also includes cabin on lake. Full price $14,000—terms.

J. A. Taylor
REALTOR—INSURANCE
109 Oakland Ave. FE 4-2544
Open Eves. Free Parking

VACANT. GOOD HOUSE. GOOD location. Bargain. FE 2-1842.

HILLS OF ROCHESTER. White frame 3 bedroom with attached garage. Has carpeting, storms and screens. Real nice home, close to Rochester. $15,500. Terms. Better call today for appointment.

FRANK SHEPARD
ROCHESTER, OL 1-7511

New Brick Ranch CHEROKEE HILLS for Particular People!
Distinctively designed. Custom constructed. This 3 bedroom nearing completion provides the utmost in convenient comfort. Delightful carpeted 22 x 13 living-dining room has fireplace and window wall with a view! Large, light kitchen with dining space, 1½ tiled baths, ample wardrobe closets and storage. Attached over - sized garage. Here's a home as appealing as it's quiet, close in location among other good homes!

CARL W. BIRD, Realtor
843 Community Nat'l Bank Bldg.
FE 4-4211 Eves. FE 5-1392

VACANT BUNGALOW
$8,950 TERMS
Attractive modern gray shingled two bedroom bungalow, plus stair way to large expansion attic. Completely floored oak floor, modern kitchen, tile bath, A-1 basement, $1,000 oil A.C. heating system. Good garage, beautiful landscaped lot, 70 x 300. $1,500 down.

WILLIAMS LAKE RD.
BUNGALOW, $1,000 DOWN
Ideal for young married couple. Five modern rooms, on one floor. Full three piece bath, automatic hot water, oil A.C. heat, storms and screens. Two lots. $6,950 total price. $55 per month.

$1,250 DOWN
OUTSTANDING WATER FRONT
A beautiful modern two bedroom bungalow in excellent condition, inside and out. Situated on exceptionally large lot with 100 ft. canal frontage. Also brand new garage. A home you would be proud to own. Price $8,590.

SIX ROOM BUNGALOW
OFF JOSLYN, $1,975 DOWN
Ideal home. No stairs to climb. 3 dandy bedrooms, plus full living room and dining room. Nice kitchen and basement. Fenced lot, block from Joslyn. Two weeks possession. Price $9,975.

WE SELL — WE TRADE
DORRIS & SON
REALTORS FE 4-1557
753 W. Huron St.
Co-operative Real Estate Exchange

WHITE BROS.
LOG BUNGALOW
Located on a paved road near the huge Pontiac Lake Recreation area, where swimming, fishing, archery, etc. are the order of the day. We have this fine 3 bedroom log home that has ample living room area, hardwood floors and 1 car garage. This home has plenty of elbow room as the lot contains 1 acre. We feel this home has plenty of desirable qualities for this low price of only $8,375 and $1,550 down. Call for an appointment to see this one.

LAKEFRONT
DO IT YOURSELF
Finish the interior to your own desires. This year-around cottage is bargain priced and can be yours for only $800 down. Full price $5,800. Call for an appointment today. This won't last long.

SALE FARM
WILL TRADE
We have a farm located near Davisburg that has a large 7 room home partially furnished, on approximately 80 acres of land. This property also has a 2 car garage, corn crib, tool shed and implement garage. House has such furnishings as extra large deep freeze, carpeting in rugs, beds, dining room furniture & living room outift. Most of the land is tillable. Call us about this one.

WHITE BROS.
REALTORS
Ph. OR 3-1295
Open Eves. 'til 9 — Sun. 1 to 5

O'NEIL
DRAYTON PLAINS. Large brick home, every room designed for family comfort. 20 foot living room with fireplace, 4 bedrooms (one down), 1½ baths, hardwood floors, full basement, gas heat, 2 car garage, 2 lots. An excellent home in a good location. Terms. Call now for appointment.

IMMEDIATE POSSESSION on this sharp, clean 2 bedroom home. Good size living room with dining "L". Modern kitchen, full bath. Total price just $7,950. Payments like rent. We have the key—see it today.

LAKE PRIVILEGES with these beautiful new 3 bedroom homes. Something new in a lovely copper tone sink colored bath fixtures. 75 foot lots in rustic setting. Terms available.

A FAMILY HOME on Spence Street. The 20 foot living room and natural fireplace, music room, a full dining room and kitchen with good eating space are but a few of the features requested by growing families. You'll enjoy having 2 closets too. Fenced, shaded lot offers privacy and there is a big 1½ car garage. Let one of our sales people show you this authentic Colonial.

$1,500 DOWN. Brand new bungalow near the sandy shores of Maceday Lake. Exceptional features in moderate priced home. Select oak floors, tile bath, birch cupboards, large shaded lot. Get ready for spring—buy this one today.

RAY O'NEIL, Realtor
262 S. Telegraph Rd. Open 9-9
Phone FE 3-7103 or OR 3-1648
Co-operative Real Estate Exchange

For Sale Houses 43

28 APT. BUILDING
INCOME
Each tenant pays their utilities. Open 3-6 p.m. Price $24,000. 163 W. Columbia.

Open for Offers
Very modern custom built new ranch type home on lot 100x200 in highly restricted suburban area. Just 12 miles north of Pontiac. 2,576 sq. ft. including multi-room and double garage. 3 bedrooms, ceramic tile bath, colored fixtures with fan and electric heater; 2 fireplaces, birch trim, and dishwasher. Full basement. 4 picture windows. Good water, immediate occupancy. Will decorate to your choice. Value $30,-000, but must sacrifice to sell. Call for appointment to see. MA 5-5811.

WEST HURON ST.
A close-in location. Large 6 room modern home, suitable for small business. Insurance, barber shop, tea room, doctor's or dentist's office, or use as 2 family. Has 2 & bath up and down. Gas heat. A valuable property. Make down payment or take out owner's equity.

SUBURBAN RANCH
Just 2 miles from Saginaw St. Be ready to move into this lovely 6 room modern ranch bungalow in the Spring. Only 3 or 4 years old. Really an outstanding home. Has all you expect. Rec. room, tile bath, garage, ¾ acre lot. Will sell on contract

LIFE INCOME
In addition to having a nice place to live, you can enjoy a large income from this 6 room modern home. Rent out 5 rooms. Stool & lavatory down, complete bath up. Gas heat, 2 car garage. $10,500.

Joseph F. Reisz
53½ W. Huron St. FE 2-0250
If no answer ph. MI 4-4419
Co-operative Real Estate Exchange

Partridge
IS THE "BRID" TO SEE

LIVE RENT FREE
Here's a cozy 2 bedroom home located west of Pontiac, that you can afford to own for less than what you pay for rent. Full price only $7,400 with $1,000 down. Balance is payable at just $40 per month. If you're tired of paying rent and are seeking economical suburban living, see this home today.

NOTHING TO DO
No, nothing to do, but move in of course. This tastefully decorated, well landscaped 3 bedroom home is convenient to Fisher Body and Pontiac Motor. Recreation room, gas heat, full basement. Attractive neighborhood with paved streets—all these and many other extras go to make this home the perfect one for you and your family. Only $2,500 down handles.

WARD E. PARTRIDGE REALTOR FE 4-3581
New Location at
1050 W. HURON ST.
1½ BLKS WEST OF TELEGRAPH
Open Eve. 7 to 9

GILES
CLOSE IN
A good 6 room with full basement, coal furnace, located just 4 blocks from downtown Pontiac on a paved street. Lot all fenced. $1,000 down will buy, so hurry on this one.

$1000 DOWN
Located west of the city, a real nice 2 bedroom home. Plastered walls, hardwood floors, full basement, coal H.A. heat, car garage and all on a large 50 x 175 foot lot. Call for further information and price.

$1500 DOWN
Just ½ block from the city bus, a 2 bedroom 3 room modern home. Enclosed heated porch, full basement, coal furnace. Also 1½ car garage plus tool shed. Two lots all fenced with ideal garden spot. A real deal here for only $7,950.

LET US SELL YOUR HOME
GILES REALTY CO.
92 West Huron FE 5-6175
Open 9 to 9

KENT
Established in 1916

$950 DOWN — Over 1 acre of ground. Close-in west suburban corner location. Small home with full bath. Ideal for couple. 1½ car attached garage. Plenty of garden space, shade trees, too! Now at $7,500. Call tonight.

$800 DOWN — Over 1½ acre of land and small home; modern kitchen, full bath, oil heat. Immediate possession to this east suburban home. See it now at only $5,800.

$1,500 DOWN — Modern 2-bedrm. home on extra large lot. Tiled bath. Garage wired. Yard light. Privileges on Maceday Lake. See this now. Asking price, $8,000.

11½ ACRES — North suburban location. Nearly new 2 bedrm. home. Full bath, modern kitchen, attached garage. Also additional ranch type home under construction. Ideal location for two relatives or rental home. Main road frontage. All this for the low price of $13,000 with $3,600 down.

INDIAN VILLAGE — Brick 3-bedrm. home. Modern kitchen with breakfast nook, tiled bath. Insulated. Full basement, gas heat. Shown by appointment only. $15,000 with $3,000 down.

FLOYD KENT, Realtor
24 W. Lawrence FE 5-6106
Open Eves.
Next to the Consumers Power

LAKE FRONT
Brick ranch features Ceramic tile kitchen, with Youngstown cabinets, tile bath, beautiful living room with natural fireplace. Large recreation room with stone fireplace, car garage. Large outside grill. 150 feet of breakwater, beautiful landscaped lot. Only $5,000 down.

WEST SUBURBAN
6 room modern bungalow, lake privileges on Sylvan Lake. Immediate possession. Only $7,900, with $1,100 down.

NEW 2 BEDROOM
RANCH TYPE HOMES
Plastered walls, gas heat, oak floors. $700 down and $49 per month, including taxes and insurance.

Russell Young
REALTOR
412 W. Huron FE 4-4525
Open Eves. 'til 9 FE 4-9612

TRIPP
3 Bedroom
Ranch home — custom-built with living room and sun porch. Carpeted. Garage 36' x 150' site on Voorheis Rd. Dimensions of house: 36' x 42'.

Watkins Lake Privileges
Only 5 years old is this frame ranch-type home with 3 bedrooms, 1½ tile baths. Paneled recreation room, gas fired F.A. heat. 2-car garage. All in perfect condition. Fairly priced at $16,500.

Leslie R. Tripp, Realtor
22 W. Lawrence St. Open Evenings
FE 5-8161 or FE 4-4278

For Sale Houses 43

INCOME. 5 ROOM RANCH-TYPE home with Beauty Shop. No dealers. Call FE 5-0436 after 4 p.m.

BROWN
$8300 RANCH HOME with three lots. West suburban. Oil A.C. furnace. Full bath. House needs some finishing, but very livable and it can be bought with only $1,200 down.

$13,600 SPECIAL—Brand new bungalow with large 75 x 180 ft. lot. Paved street. Large living room with fireplace. All birch cupboards, sliding closet doors, completely insulated. Be sure and see this one.

$7,950 FULL PRICE—Good modern bungalow with full basement, new oil furnace, fiberglas awnings, aluminum storms and screens. Rural living at its best with 2½ acres of land.

PIONEER HIGHLANDS SPECIAL—4 bedroom home with large living room, attractive large kitchen, automatic oil heat, large garage, landscaped yard. 1 block from Sylvan Lake. Close to school, bus and stores. Call Mrs. Hoyt, FE 2-0940 for details and appointment.

$1,000 DOWN—8 room house, only one year old. Alum. storms and screens, fenced rear yard, partitioned basement. 4 per cent mortgage with payments of $67 including taxes and insurance. Convenient north side location.

L. H. BROWN, Realtor
1262 W. Huron St. Ph. FE 2-4810
Co-operative Real Estate Exchange

CLARK
HURON GARDENS. 5 room modern bungalow, featuring 2 bedrooms, living room, dining room and kitchen. Part basement, car and half garage. Full price $7,-850. Down payment, $1,450.

FORCED TO SELL. This home consists of large bedrooms upstairs, while downstairs has a living room dining room, modern kitchen, full bath, basement, auto. oil heat, 2 lots. Large screened porch. Close to Lincoln High. Full price $6,950 with $1,250 down.

MACEDAY LAKE AREA. Ranch type home, full basement, also has 2 nice bedrooms, large living room, combined kitchen and dining room, full bath with shower, plastered walls, oak floors, auto. oil furnace, alum. storms and screens. Plenty of fruit trees, and space for garden. A third bedroom could be had upstairs. This home was built in '53. Priced at $10,500 with terms.

LAKE FRONT. $2,000 DOWN. A year-around home on the lake only 8 miles from Pontiac. And consists of 2 bedrooms, large combined kitchen and dining room, comfy living room, glassed-in front porch which could be used as another bedroom, if desired. Basement, auto. oil heat, nice and clean. Good sandy lake bottom, dock and boat included in price of $7,950.

CLARK REAL ESTATE
FE 4-4492 or FE 4-4813
1362 W. Huron Open Evenings
Co-operative Real Estate Exchange

ANNETT
OFFERS

Clarkston—½ Acre
Newly decorated 5 room and tile bath bungalow in excellent condition overlooking lake. Full basement, oil heat, attached 1½ car garage. Only $10,-900. $2,500 down.

4 Bedrooms—Suburban
Attractive 7 room home built in 1951. Breezeway 7x24, full basement with new oil furnace, attached garage 14x24, also chicken coop. Situated on lot 60x120 close to Pontiac paved driveway, paved street. An outstanding value, only $14,700. terms.

4 Bedroom Brick
Large brick home in excellent condition ideal for rooming house, 2 blks from downtown, 1½ baths, large room that could be divided into 2 good sized bedrooms, full basement, gas heat, recreation room. Carpeting, Venetian blinds, fully insulated. Garage. $15,-750, terms.

Ottawa Hills Ranch
3 bedroom brick ranch home built in 1953 near Washington Jr. High. Ideal kitchen with eating space. Carpet in living room and drapes throughout. Recreation space in basement, gas heat, aluminum storms and screens. Cement driveway with cement slab for 2 car garage. $18,000, terms.

Sylvan Lake Front
Situated on nicely landscaped lot with underground sprinkling system, attractive contemporary brick home built in 1952. Entrance hall, fireplace in living room, dining area, carpet and drapes, tile bath, 2 large bedrooms, lake level features extra bedroom space, bath, fireplace, screened porch, hot water heating system. Attached 2 car garage. $32,500. terms

Roy Annett Inc.
REALTORS
28 E. Huron FEderal 8-0466
Open Evenings and Sundays 1-4

Bateman
Clean & Cute
4 room bungalow Built 1954. 12x16 living room, 2 bedrooms. Extra nice bathrm. Oil heat. Complete insulation. All for $1,950 dn. and $43 per month.

Why Not Retire
To this 2 bedroom bungalow in the country? It's easy livin' with auto. heat and hot water, in the full basement. Has a nice 2-car garage and garden spot on the 80 ft. lot. Just 7 miles east of Pontiac. And priced at $7,600

3 Bedroom Brick
$7,150
Immaculate 3 bedroom terrace. Easy to heat, easy to maintain. Easy to buy. Why pay rent? Call for details.

3 Family—$2,250 Down
Excellent investment. Includes a furnished 2 room apt., a 4 room apt. plus 3 room apt. for owner. Attached garage. 60x206 ft. of lot, zoned commercial. Total price, $15,500

It's Vacant
5 room bungalow with 2 bedrooms and possible 3rd. Large kitchen with eating space, full basement, oil heat, new 1½ car garage, 100x150 ft. parcel, with loads of shade. $9,975 with $1,975 down. Hurry on this one

4 Bedrm.—Waterfront
A spacious family home. 1 bedroom down, 3 up. Large living room with fireplace 17x13½, dining room 16x24 recreation room with fireplace. Lot 75x315. All for the price of $16,500. terms.

IT PLEASES US
TO PLEASE YOU

Kampsen
Realtors FE 4-0528
377 S. Telegraph Eves. & Sun.
Co-operative Real Estate Exchange

For Sale Houses 43

CHEROKEE HILLS
2 bedroom home, good condition. Storms and screens, water softener included. Oil heat, large lot with fruit trees, also large kitchen with breakfast nook. $13,200, cash to mortgage. Private owner. FE 5-6329.

For Sale Lake Prop. 44

75 FT. SILVER LAKE, OFF WALton. OR 3-1159. Call before 3.

$500 DOWN
Lakefront. 50x150 ft. lot. 24x28 ft. cinder block shell. Sub-flooring, chimney and ceiling joists in. Within 4 miles of Pontiac. A bargain. Total price $3300.
ADAMS REALTY CO
382 Auburn Ave FE 4-3393

Sale Suburban Prop. 45A

Lots and Lots of Lots
Some wooded. Some ideal for tri-level. Some lake lots. Priced from $1,500 up.

ROGER B. HENRY, Inc.
811 Main St. Rochester
OL 1-9111 or OL 1-9121

For Sale Lots 46

TWO ACRES
Near Pine Knob and Clintonville rd. Basement and well on property plus 3 room trailer to live in while building. $250 down, $25 a month. FE 5-1281

NICE CORNER LOT ON CROOKS Road. $850 cash. 115' x 189' lot, with large 2 car garage. Walking distance to Pontiac Motor. $2,000. PAUL M. JONES REAL ESTATE 832 W. Huron Ph. FE 4-3500

WILLIAMS LAKE
2 nice wooded lots with holes dug for basement. Lake privileges on Dodge Park. $1,050 with easy terms.

F. C. Wood Co.
REALTOR
Corner Williams Lake Rd. & M59
OR 3-1235 Office Open 9-5:30
After 5:30 call OR 3-7038

LAND SUITABLE FOR SUBDIVision. Lots for immediate building sites, for multiple commercial and industrial use.

Sylvan Realty
2383 ORCHARD LK. RD. FE 5-0418
AT MIDDLEBELT
FE 5-0418

LOTS FOR SALE. 100X150. WATkins-Pontiac Estates, FE 4-1366.

LOT 100x300 ON JOSLYN NEAR Walton. Close to school and bus stop. $800 or $750 cash. Call after 4. FE 5-0908.

CASS LAKEFRONT LOTS
75 x 165 $2,250 ea.
SYLVAN LAKE CANAL FRONT
60 x 110 $1,150 ea.
Others with lake privileges from $200 as low as $15 down.
THELMA M ELWOOD
REALTOR
5143 Cass-Elizabeth Rd.
FE 5-1284 or FE 4-3944

SEASONED CONTRACT, 6% INT. Requires about $11,000. Cash only. Write Pontiac Press Box 13.

For Sale Acreage 47

LARGE PARCEL OF LAND, VIC. of Rochester. Can be subdivided. Owner by appt. only. FE 5-8699.

HUNTING LAND. 20 ACRES IN ANDERSONVILLE SWAMP. EXCELLENT DEER COVER. CALL MA 5-6808.

ACREAGE
Looking for elbow room? Then you better check these parcels.
1½ acre $850
3 acres $1,000
10 acres $4,500
20 acres $9,000
Small down payments. Call today for appointment.
CRAWFORD
AGENCY
5314 W. Huron FE 4-1540
Eves. MY 3-7085

39 ACRES
One-half mile East of Clarkston on paved road, perfect subdividing location, new homes being built rapidly in this area, live stream thru rear of property. TERRIFIC BUY AT $26,000 CASH.

Sylvan Realty
2383 ORCHARD LK. RD. FE 5-0418
Co-operative Real Estate Exchange

For Sale Farms 48

6 ACRES, 2 BEDROOM, BIG kitchen, full bath, plastered. Sell equity, FE 7-0251.

5 ACRES
Near Auburn and Crooks Rd. only $600 down.
Wm. G. Whitcomb, Realtor
FE 5-9522

1 ACRE 5 ROOM HOME ON M15. Suchy Realty Ortonville.

117 ACRES. EAST EDGE OF Brown City. New barn 36x80, 12x 40 silo. Stanchions and water system. 175 McKinley, Grosse Pointe Farms. Saginaw Valley type land. TU 2-2968.

SEVERAL GOOD FARMS FOR sale. If you want a farm see us. We have them. P. W. Dinnan, 66 W. Huron.

40 Acres
Romeo Area
8 room Colonial farm home —4 bedrooms, 2 ceramic tile baths, ceramic tile kitchen 30' mahogany panneled living room adjoining terrace, beautiful dining room. Oil hot water heat 80' barn, 60' machinery building, 36' corn crib and granary — chicken house, windmill, 2 corrals.

All buildings in excellent condition. This farm is ideal for intensified farming or just comfortable country living. 70 additional acres available. Phone for further information.

Leslie R. Tripp, Realtor
22 W. Lawrence St. Open Evenings
FE 5-8161 or FE 4-4278

120 Acres
Dairy farm—close in—level land, ideal for subdivision. Additional 80 acre parcel vacant and available. For further information, call us.

Leslie R. Tripp, Realtor
22 W. Lawrence St. Open Evenings
FE 5-8161 or FE 4-2988

Farms! Farms!
40 acres to 200 acres dairy farm Modern building. Must be seen to be appreciated.
Call for appt.
Ph. 3771 Mayville
Hugh Marr, Rep. Robert Walker, Broker

26 Acres—Clarkston
Several excellent building sites. 4 room home built in 1951, in excellent condition. Tile floors, lavatory, electric water heater, refrigerator, stove and drapes. $9,850. $2,850 down

Roy Annett Inc.
REALTORS
28 E. Huron FEderal 8-0466
Open Evenings and Sun. 1-4

Sale Business Property 49

FOR SALE BY OWNER. 150 MI. north of Pontiac. Class B hotel and bar. Call FE 5-3948 after 4:30 p.m.

GROCERY, BEER & WINE
Business with excellent possibilities in a rapidly developing area, also living quarters. Large lot for expansion & parking. 100 x 175. Possible for sale, lease, or trade. Call today.

John K. Irwin
REALTOR
Since 1925
101½ N. Saginaw Street
Phone FE 5-9447
Eve. FE 3-1804 or FE 5-4846

FUNNY BUSINESS by Hershberger



"Sort of sharing to ward off the cold—he's bald!"

Sale Business Property 49

M-59
There is an 8 room modern home on rear of this 120 x 265 corner lot. Ideal for combination business and home. $15,000, convenient terms. Ask for Russ Hicks.
HOLMES-BARTRAM
4392 Dixie Hwy. OR 3-1950

INDUSTRIAL BUILDING
In City of Pontiac, over 4,000 sq. ft. plus 5200 sq. ft. of parking area. Useable for Commercial, warehousing, or some forms of manufacturing. Immediate possession.

John K. Irwin
REALTOR
Since 1925
101½ N. Saginaw Street
Phone FE 5-9447
Eve. FE 3-1804 or FE 5-4846

Rent Lease Bus. Prop. 49A

STORE ROOM FOR RENT. 375 Auburn Ave. In busy intersection. Opening for drug store, variety or furniture or any kind of business. Call FE 3-9414 and evenings call FE 3-8219.

2 STALL SUPER SERVICE STATion. Low inventory good location. Call FE 3-9173.

MOBILGAS STATION
Corner of 15 Mile and Dequindre. Doing good volume. For information weekdays contact Mr. Dart. FE 2-0103. Eves and holidays. FE 5-0492.

Business Opportunities 51

CONVALESCENT OR TOURIST HOME
On paved street in largest city in northern county. Large modern 5-bedrm. house together with 4 separate housekeeping cabins. All completely furnished. Ideal for convalescent or rest home as there is none located in county. $26,000 to $28,500 for quick sale. $4,500 down.

FLOYD KENT, Realtor
24 W. Lawrence FE 5-6106
Open Eves.
Next to the Consumers Power

2 STALL GAS STATION LIVING quarters, Suchy Realty Ortonville.

BUILDER CONTRACTOR DESIRES partner. $3,000 or more necessary. VE 8-1630. Henry. WE 1-0467.

CHINCHILLAS HERD OF 30, ALL of your choice. FE 5-0350

REST HOME AT 758 W. GLASS Rd. Bald Eagle Lake. Income of $600 per month. No real estate.

1½ MILLION GROSS BUSINESS per year, good location, good franchise. For information call FE 2-2942.

FOR LEASE COMPLETE EQUIPped grocery. SDM license. ½ mile from nearest competition. Red Horse Corp. FE 5-9176.

GROCERY STORE, GOOD LOCAtion. S.D.M. license. 4811 Dixie Hwy. OR 3-9357.

TO BUY, TO SELL, REALTOR PARTRIDGE IS THE "BIRD" TO SEE.

SMALL CLEANERS FOR SALE. FE 5-0303 after 5 o'clock.

SHOE REPAIR DOES GOOD business. Stock included. MA 5-7461 after 6:30 p.m.

"LET'S TALK BUSINESS"
Tavern—Bowling Alley
Over $3,000 monthly gross profit. Well equipped and very neat. Lease only $25 per month in small town. Partners ready to go their separate ways.

Class C
Doing over $3,000 monthly. No food or entertainment. Under $25,-000. $8,000 will handle.

MICHIGAN BUSINESS SALES CORPORATION
5573 S. TELEGRAPH RD.
FE 4-1582
Plenty of parking at our front door.

GROCERY STORE WITH S.D.M. in heart of fishing and hunting area. For particulars write Newkirk's Grocery, Shingleton, Mich. Box 12.

DIXIE HIGHWAY
4 room modern home with store bldg. on front and side. Ideal for any small business.
Reduced to $9,500, with $2,750.
PAUL M. JONES REAL ESTATE
832 W. Huron Ph. FE 4-3500

GAS STATION FOR LEASE, DOing over 20,000 gal. monthly. Good mechanical and road service business. FE 5-5050 between 5 and 8 p.m.

MAJOR OIL CO.
Now has 3 openings for Service Station dealers. All are excellent facilities. Our new plan requires minimum investmnt. Call now FE 2-0138

DIXIE HIGHWAY — CLOSE IN. 125 feet on U.S. 10. Features store with 1,200 square feet floor space, 4 cabins, 4-room modern home, 2 car garage, lot 125x300. Only $27,000. Easy terms. Call for appointment.

Russell Young
REALTOR
412 W. Huron FE 4-4525
Open Eves. 'til 9; Sun. FE 4-9612

NORTH WOODS
A modern restaurant, fully equipped, 2 cabins, ideal motel site. 330 ft. on M-33. 5 acres near Mio, heart of hunting and fishing area. Real opportunity. Illness forces sale. $5,950.
— SUBURBAN GROCERY
With 25 acres, suitable for business or subdividing, 2 dwellings. 7 miles west of Pontiac. Opportunities unlimited. $12,000 will handle.
THELMA E. WOOD, REALTOR
FE 5-1284

PASTRY BUSINESS
Located on West side busy paved street. Fully equipped and going business, with 2 truck routes, showing big returns. Illness forces sale. Fixtures and equipment offered at $7,500. $5,750 down. Lease on building $75 per month. CALL US TODAY

To Buy—To Sell—To Trade
YOU BUY IT—WE'LL INSURE IT

MAHAN
REALTY CO., REALTORS
Co-operative Real Estate Exchange
FE 2-0263
1075 W. Huron
NEXT DOOR TO BRANCH POST OFFICE

Sale Land Contracts 52

LET YOUR $ $ $ WORK FOR YOU
We have Land Contracts for sale. Both green and seasoned. Reasonable discounts.
Contracts a specialty.
Call FE 5-9975 or FFE 5-0441. Ask for Ted McCullough.
J. C. HAYDEN, Realtor
86 E. Walton

SEASONED CONTRACT, 6 PER cent int. Requires about $11,000. Cash only. Write Pontiac Press Box 13.

Money to Loan 53
(State Licensed Lenders)

NEED SEASONAL CASH?
Get it FAST at Beneficial Loan custom tailored to your needs and income. Phone first for a one-stop loan.
LOANS $25 TO $300
BENEFICIAL FINANCE CO.
7 W. Lawrence St. FE 2-9249

LOANS $25 TO $500
BAXTER & LIVINGSTONE
64 W. Lawrence St. FE 4-1538

Need $500
or Less
WITH QUICK SERVICE?
Then Home & Auto is the place to come. Most loans made on your first visit. So come in or phone for cash to $500 on your auto., furniture or signature and a repayment plan suited to your needs. Friendly, courteous service awaits you. Leslie Pleisher Manager. Berkley Voss, President.

Ph. FE 5-8121
Home & Auto Loan Company
Hours 9 to 5; Saturday 9 to 1
407 Community Nat'l Bank Bldg

LOANS
$25 to $500 $25 to $500
COMMUNITY LOAN CO.
30 E. Lawrence FE 2-7131
FRIENDLY SERVICE

WHEN YOU NEED
$25 to $500
You can get it quickly on your signature car or furniture No endorsers. Payments to suit your budget. We will be glad to help you with your money problems.
STATE FINANCE CO.
702 Pontiac State Bank Bldg.
FE 4-1574

35,000 Families Recommend Buckner's
Four (4) Buckner Convenient offices in Pontiac area, where you can quickly borrow up to 500 on small once - a - month payments. You get full amount, — no deductions.

COST OF BORROWING at Buckners IS LESS THAN YOU THINK.

Get needed cash quickly from Buckner's friendly loan company

Buckner Finance Co.
Offices are located:
Pontiac, 2nd Floor, National Bldg.
Drayton Plains, 4612 Dixie Hwy.
Walled Lake, 230 Barnston (next to Bank)
Utica, 48462 Van Dyke one block North across from Bank

GET CASH QUICKLY
Up to $500
1948 to 1955 cars Bring your title Most deals closed in 30 minutes. Loans also made on furniture Signatures and other securities.
Oakland Loan Co.
202 PONTIAC STATE BANK BLDG.
FE 2-9206
FE 4-1574

TEAGUE FINANCE CO.
202 N. MAIN
ROCHESTER, MICH.
LOANS 25 TO $500
AUTOS
LIVESTOCK
HOUSEHOLD GOODS
Ph. Rochester OL 6-0711, OL 1-9791

LOANS
Extra Fast Service
You can borrow $20-$500 quickly on signature, car or furniture. Loans made without endorsers for any worthwhile purpose. Up to 20 months to repay.

HOUSEHOLD FINANCE
Corporation of Pontiac
3½ South Saginaw St., Kay Bldg.
2nd Floor Phone FEderal 4-0535

Money to Loan 53
(State Licensed Lenders)

CASH NOW
PAY LATER PLAN
Get cash you need now . . . Pay later in monthly amounts you can afford. Phone, write or come in.
BENEFICIAL FINANCE CO.
7 W. Lawrence St. FE 2-9249

Mortgage Loans 54

LOANS $600 to $1,500
1. For any purpose, on homes modern or not in Oakland County.
2. For home additions or improvements.
3. To rough-in or enclose houses partly constructed.
4. To build a garage or on a garage home.
5. On second mortgages.
Apply 209 National Building
Pontiac or phone FE 4-4729

Swaps 55

BUILDING LOTS WORTH $200-$400 accepted as trade in on used cars H. J. Van Welt. OR 3-1355.

FLOOR SANDERS AND POLISHers for rent. Complete line of floor finishes.
BARNES HARDWARE
742 W. Huron St.

NEW, RIGHT FRONT FENDEER and grill for '40 or '41 Ford truck. Also transmission and ring gear and pinion for '34 to '36 1½-ton Ford truck. '51 Ford 8, engine, A-1 shape. '37 Ford 60 engine to sell or what have you. Holly, Melrose 7-1131.

SWAP CAR FOR DEEP FREEZE. EM 3-4827.

WILL ACCEPT LAND CONTRACT, lot, etc. as down payment on 3 room house with extra lot. Full price $5,200, will allow $100 for work to be done on plumbing.
WILLIS M. BREWER
86 N. Parke
FE 4-1541 or FE 2-8532

WILL TRADE CASH FOR SHALlow-well pump in good condition. OL 2-7857.

For Sale Clothing 56

ALL KINDS OF BOYS CLOTHing size 14 to 18. Good condition. Boys skates size 4. Lady's coats size 12-14. FE 4-7864.

BLACK PERSIAN LAMB COAT, size 16. Like new. FE 5-3513.

MATERNITY WARDROBE, SIZE 14-16. Baby layette, both new. OR 3-7780.

MEN'S SUITS FROM OSMUN'S FOR JUST $25.00
Men, these all wool suits have never been worn. Each one sells regularly for from $55 to $75. Their only fault is that they are ones and twos of a kind. Check diagram below for quantity of suits available in your size. Each one is an excellent value at just $25. Cuff alterations are free.

Sizes	35	36	37	38	39	40	42	44	46	48
Regs.	7	4	11	10	15	20	8	6	5	
Shorts			1	3	1	1				
Longs		7	16	20	13	7	4	3		
Stouts					1	3	6	7	3	
Short Sts.							1	3	4	

OSMUN'S
(DOWNTOWN STORE ONLY)
81 N. Saginaw St.

Sale Household Goods 57

ANYONE DESIRING TO LEARN caning and rush chair seat work, call MY 2-3261.

APT SIZE GAS RANGES, $35 & up Pontiac Coach Co, 4615 Dixie Hwy., Drayton Plains, Mich.

BABY CRIB WITH MATTRESS. Kenmore wringer type washing machine. FE 4-4797.

BEAUTIFUL ODIN DELUXE GAS range, reasonable. FE 5-5070.

BEAUTIFUL ANTIQUE BEDROOM outfit and one cedar chest. FE 4-5467.

BEAUTIFUL, MODERN, MOHAIR davenport, with matching gray chair, original cost $300, now only $180. Modern chrome bridge lamp with red shade and trim, $12. Pair of unusual $50 Royal Hazer lamps for $20. Call FE 5-3560 after 5:30 p.m. for appointment.

BEDS, 2 HOLLYWOOD, 1 ROLLaway with mattress. Cheap FE 2-0662.

BENDIX ELECTRIC DRYER, new, fully guaranteed, Delivered and installed No down payment $2 per week. Maytag Washer, late model A-1 condition. $39. Phone MY 3-3711.

BETTER MAKE DAVENPORT and chair, $50; 5-piece breakfast set $45; two Blue Society brand overcoats, size 36 and 40, $10 ea. 205 Liberty St.

BLUE FRIEZE, 2-PIECE LIVING room suite. Excellent condition. 37 Marion.

BOTTLE GAS
New low price Complete installation, only $10 plus gas. Kenyon Fuelgas OR 3-2491.

BRAND NEW 8-PIECE BUNK BED OUTFIT
2 sturdy beds, 2 comfortable mattresses, 2 guard rails, 2 ladders. All for $44.95. Pay only $1 weekly.
Pearson's Bank Furniture
42 Orchard Lake Ave. FE 4-7881
We Give Gold Bell Gift Stamps

12x12 LINOLEUM $7.20
69c WALL TILE, RN. FT. 29c
GUAR. HOUSE PAINT GAL $1.98
15c VINYL INLAID TILE 10c
RUBBER BASE, PAINT, GAL $3.98
SALE ALCOHOL-ANTIFREEZE
SYERS, 141 W. HURON. FE 4-3064

CASH FOR YOUR FURNITURE or tools, OR 3-2717.

CHROME DINETTE SETS, Assemble these yourself and save. Four chairs and table, $69.95 value, $39.95. These are brand new, 1955 models. Famous make, formica tops, all popular colors. Come in look, compare and be convinced of these extraordinary bargains. Michigan Fluorescent, 393 Orchard Lake Ave.

COMPLETE HOUSEHOLD FURnishings. Bedroom & living room suite. Misc. items. FE 2-4401.

DINING ROOM SUITE, 8 PIECES, 3 leaves, FE 2-6960.

EXTENSION GATELEG TABLE. Walnut china cabinet. Antique cherry Commode MY 2-3361.

FOR SALE: GUARANTEED REfrigerators ..... $39.95 up
Wringer washers ..... $29.95 up
Spinner washers ..... $69.95 up
Vacuum cleaners ..... $ 7.95 up
Roy's 96 Oakland FE 2-4021

1 COUCH, $25; 1 OSTOMORE MATtress and spring set, $10. Call after 5 p.m. FE 5-7206.

1 SOFA, $25. 1 OSTERMOOR mattress and spring set, $10. Call after 5 p.m. FE 5-7206.

FULL SIZE NICE PANEL BED, complete. Cheap. 374 Oakland Ave.

FRIGIDAIRE AND OTHER household items. 24 Glenwood. FE 4-6821.

1954 BENDIX DUOMATIC EXCELlent condition. OR 3-5838.

52 Gal. Electric
Water heater—name brand. Reg. $149.95—Now $99.95.
L. A. WAGNER CO.
1960 N. Opdyke, Cor. Pontiac Rd.
FE 5-9221

GAS RANGE, A-1 CONDITION, $20. OR 3-5191.

GET

For Sale Miscellaneous 60

KITCHEN WALL CABINETS, BASE cabinets, broom closets. We have a number in all sizes that are slightly marred at extraordinary values. Michigan Fluorescent, 393 Orchard Lake Ave.

LINOLEUM....39c YD.
12c FLOOR TILE (9x9) 8c
40c WALL TILE ..... 39c FT.
$6.95 PAINT ..... $1.69 GAL.
ANTI-FREEZE ..... 79c GAL.
SMITH'S, 257 S. Saginaw

LIONEL & AMERICAN FLYER TRAINS
Authorized factory service and genuine factory parts. Free test on factory analyzer.
TASKER'S 63 W. HURON ST.

MATCHING MAHOGANY END TABLES, and lamps, lazy boy chair and ottoman, picture, crib, stroller, highchair, nursery chair, Teeterbabe, and bassinette. Very reasonable. 1854 Beverly, Sylvan Lk., or FE 5-3491.

MEDICINE CABINETS, LARGE 20 inch mirror all metal cabinet. $7.95 value, $3.95. Slightly marred. Also large selection of medicine cabinets, styles, etc. New sliding, triple door units, all cabinets with and without lights, at exceptional bargains. Michigan Fluorescent, 393 Orchard Lake Ave.

MUST SELL, TAKE OVER PAYments on Relaxacizor. OLive 1-6541.

MYERS PUMPS
Deep and shallow well jet pumps, $96 and up. Used pumps.
KELLY'S HARDWARE
3994 Auburn at Adams, Auburn Heights, FE 2-8811.

NEW AND USED FURNITURE. Refrigerators, gas and electric heating and cook stoves and water heaters for housetrailers and cottages. Terms.
TRAILER EXCHANGE, FE 2-3200

NEW AND USED POWER MOWERS, ROTARY TILLERS, POWER SPRAYERS. A deposit will hold one. Time payments available. W. F. Miller, Garden and Lawn Equipment, 1503 Woodward, north of 14 Mile Rd., Birmingham, MI 4-6009.

NEW DEEP WELL PUMP, TANK and drop pipe. Reasonable. OR 3-3142.

NEW GALVANIZED PIPE
½ in. (21) Ft. lengths...11½c ft.
¾ in. (21) Ft. lengths...14½c ft.
AVE PLUMBING SUPPLY
172 S. Saginaw FE 5-2100

NEW & USED PORTABLES. Will adjust, oil and grease any make sewing machine within a radius of 10 miles for only $2. Parts extra. FE 4-3936, 535 Auburn.

9" SCOPE WITH PROBES, SIGnal generator, sweep generator, battery eliminator, isolation transformer and 200 8am photofacts diagrams. OR 3-5421.

275 GAL. FUEL OIL TANK, LEGS, guage, cap. New. Delivered, $38. FE 5-1467.

3 TON WINCH, NEW WITH CABLE for wrecker $75. MA 4-2327.

OLD GARAGES REPAIRED TO look like new. Lengthen your garage. Put in new garage doors. Terms. FE 4-6054.

PACHOUD WRECKING CO.
2301 Dixie Hwy. FE 5-9108

87 PIANO ROLLS, $20.
OR 3-8874, eves.

HELPS ELECTRIC HARDWARE. Building supplies. OR 3-1217 OR 3-1218.

4 INCH SOIL PIPE 9 FT. 3.69
Bump Pumps $38.50
SAVE PLUMBING SUPPLY
172 S. Saginaw FE 5-2100

Roofing and Siding
Combination Doors
Insulation
M. A. BENSON
849 N. Saginaw FE 4-3541

ROMEX, BY THE COIL, 6C PER foot. Wall boxes for duplex plugs, 28c ea. Main & range fuse boxes, 69.95. O. A. Thompson, 80 S. Perry St.

SALE

Plasterboard at Burmeister's
OAKLAND COUNTY'S LARGEST GOLD BOND PLASTERBOARD DEALER

4x8¼" plasterboard	$ 1.25
4x8⅜" plasterboard	$ 1.50
4x8½" plasterboard	$ 1.75
4x8⅝" plasterboard	$ 1.96
4x10 and 4x12 also in stock.	
25 lb. Crown coat	$ 2.25
25 lb. Joint cement	$ 2.30
250 ft. joint system	$ 3.75
250 ft. perforated tape	$ .80
80 lb. bag of lypsolite	$ 1.15
80 lb. bag of lime	$ .69
4x8 std. masonite	$ 2.55
4x8 fir plyscore	$ 5.95
4x8¼" plywood	$ 3.80
1x6—8 knotty pine panelling per M	$160.00
1x6 fir board per M	$ 79.00
1x8 pine boards per M	$ 79.00
16" roll rock wool insulation	$ 2.20
Loose rock wool per bag	$ 1.49
100 ft. bag 2" insulation	$ 4.25
Grade "A" birch doors, up	$ 7.00

HARDWARE — PLUMBING
BOYDELL PAINTS
IF YOU ARE BUILDING A HOUSE DRIVE OUT TO BURMEISTER'S AND SAVE UP TO $500 ON ALL MATERIALS. MAKE SURE IT'S

BURMEISTER
Northern Lumber Co.
9197 Cooley Lake Rd.
Pontiac EM 3-3747
Telegraph & 9 Mile Rd
Detroit FL 1-4184

3 DOORS FOR SALE. 2 INSIDE and 1 outside door. EM 3-3632.

PLASTER & CEMENT COLOR
Silica Sand, 100 lb. bag $1.25
4"x4" Hearth Tile ..... 12c each
6"x6" Hearth Tile ..... $25c each
BLAYLOCK
COAL & BUILDING SUPPLY CO.
81 Orchard Lake Ave. FE 3-7101

SAVE ON GUTTER. 12c FT. Warwicks, 2678 Orchard Lake Rd.

SEPTIC TANKS
REINFORCED CONCRETE
FE 4-6428 3872 Elis. Lake Rd.

SINKS FROM $5.95. 52-GALLON electric water heaters, $79.95. 30 gal. gas heaters, $55. O. A. Thompson, 80 S. Perry St.

STEEL DRUMS FOR TRASH OR oil, $2. 11814 E. Walton Blvd.

STOP—LOOK
For sale: good one story building 30x260' long. A lot of good lumber and 2x6's also a lot of shiplap to be torn down and moved. H. P. Sutton, MY 2-6432

STORM SASH
Aluminum combination windows and doors. LOW, LOW price!
FE 4-6089
9 a.m. to 9 p.m.

SAVE ON SOIL FITTINGS. Warwicks, 2678 Orchard Lake Rd.

SURPLUS FOLDING DOORS, SIZE 24 x 72, $9 ea. One 9½ cu. ft. new refrig. $175. 24 coral dinette chairs at $4.50 ea. Pontiac Coach Co. 4615 Dixie Hwy. Drayton Plains.

Talbott Lumber
B.P.S. paint. Also Spread Satin and Gold Bond rubber base. Hardware, plumbing, electrical supplies. Trim windows, doors and a full line of lumber. 1025 Oakland Ave. Ph. FE 4-2622.

USED SPACE HEATER FOR SALE. Call TO 5-3289

USED FURNACES, OIL BURNERS, gas burners, blowers, stokers and stoves. Wayne Heating Co., Rochester, OL 2-0211.

VENTILATING FANS FOR KITCHens, $49.95 value at $29.95. Also large selection of door chimes at extraordinary value. Michigan Fluorescent, 393 Orchard Lake Ave.

WATER SOFTENERS
60,000 grains Dow-X lifetime mineral, $295 value for $189. FHA terms. MI 6-2074.

52 GAL. ELEC. HEATER ... $77.95
36 Gal. Auto. Gas heater ... $54.95
Cab. sinks & fittings ... $59.50 up
Laundry trays, Stand, faucets $18.95
SAVE PLUMBING
172 S. Saginaw St.

WATER SOFTENERS AND WATer conditioners. Michigan Soft Water Co. Call Norman Vanwormer, OR 3-9483.

Do It Yourself 61

JACKSON'S RENTAL EQUIPMENT
62 W. Montcalm, FE 4-3240.

USE OUR TOOLS, DO YOUR OWN plumbing, wiring, repairing. Complete stock soil sewer cpvc and drain tile. Montcalm Builders Supply, 156 West Montcalm, FE 5-4712. Fri. thru Wed. 9 to 6:30. Closed every Thursday.

FOR RENT
Floor sander — hand sander — wall paper steamers — waxers & furnace vacuum cleaners. Oakland Fuel and Paint, 436 Orchard Lake Ave, FE 5-6100.

Cameras, Equipment 61A

POLAROID CAMERA, FLASH ATtach., leather case and light meter, 1 pr. binoculars with leather case, 7x50. OR 3-7064.

Sale Musical Goods 62

1 BUSCHER SAXOPHONE, GOOD condition. Call FE 8-0160.

NOBILITY ACCORDIAN LESS than 1 year old. Take over payments. FE 7-3941.

ACCORDIONS FROM $15.00
Guitars from $15.00
Amplifiers $35.00
Good selection of musical instruments.
EDWARDS OUTLET
18 S. Saginaw FE 2-2108

CORNET, OLD SPECIAL, VERY good condition, $75. OR 3-6052.

GULBRANSEN SPINET, EXCELlent condition $450. Terms. FE 2-0719.

NEW SPINET PIANO, CABLE, Drainich & Bach, big discount, $395 up. Rowl Products Co. OL 2-5036, OL 6-6571.

PIANO TUNING, REPAIRS, MR. Archenborn, Oxford. OA 8-3935.

PIANO TUNING AND REPAIRing. Oscar Schmidt. FE 2-5217.

SAXOPHONE, IN GOOD CONDITion, excellent tone, for further information call FE 4-0202.

WANTED, CORNET IN GOOD condition. FE 5-0182.

Sale Office Equipment 63

USED BURROUGH ELECTRIC 10 bank Comptometer, excellent condition. $120. 311 Pioneer.

SMITH CORONA PORTABLE typewriter. Like new. FE 2-3078.

Sale Store Equipment 64

SALE OF NEW ODD LOT CHAIRS. 24 in all. Marked from $12.85 to $127.00 in wood and steel, arm, side and posture chairs at 40 per cent off from tag price. Here is a real bargain while they last. GENERAL PRINTING & OFFICE SUPPLY, 17 W. LAWRENCE ST., PONTIAC, MICH.

Sale Sporting Goods 65

GUNS, MODERN AND ANTIQUE. BOUGHT - SOLD. BURR-SHELL. 375 S. TELEGRAPH.

Sale Sporting Goods 65

BASKETBALL AND NET $5. FE 4-4340.

CLEARANCE SALE
24 pr. ice skates, values to $12.95 ..... $6.99
2 portable ice shanties, were $40.95 ..... $34.95
Korean boots reg. $13.95 ..... $12.95
Gun and ammunition prices were increased up to 10 per cent, Jan. 1st. This is your last chance to buy at these prices. $126.85 Rem. 760A, 306, automatic rifles $99.95
$107.70 Rem. 760A pump rifles $84.95
$81.20 Rem. 721 A bolt rifles $68.95
$66.85 Savage 99.300 cal. rifles $56.95
$125.00 Winchester 50, auto. shot guns 96.95
99.95 Winchester 12, pump shot guns 75.95
$2.49 shot gun shells, while they last $2.09
Use our lay-a-way if you wish.
We Rent Ice Shanties and Ski Equipment
ANDERSON HDWE.
2182 S. TELEGRAPH
FE 5-9962
FREE PARKING FOR 100 CARS
Week days, 9 to 6
Sunday 9 a.m. to 2 p.m.

GUNS — BUY — SELL — TRADE
Manley Leach 10 Bagley St.

Sand, Gravel & Dirt 66

A-1 TOP SOIL, CRUSHED STONE, Sand, gravel, fill. Lyle Conklin. FE 5-1112 or FE 3-9572.

BEACH SAND, GRAVEL AND fill dirt. FE 4-2371 or FE 5-2749.

BEACH SAND, 6 YARDS, LOAD delivered, $13. Call FE 2-5807.

DRIVEWAY GRAVEL, BEACH sand, fill dirt delivered. FE 4-6589.

Wood, Coal & Fuel 67

DRY, HARD, HEAVY SLAB WOOD and kindling, $9.50 per cord, or, 2 for $18. FE 3-3986.

DRY SLAB WOOD, $6 PER CORD. 2 for $10. Delivered. FE 4-6588.

FURE WOOD. LUMBER, TIMbers, boxes, cut wood, 4x4's. FEE 2-8745.

FIREPLACE HARD WOOD AND hauling. MY 2-3603.

FIREPLACE CANNEL COAL-wood. Speedway Fuel Oil, Oakland Fuel and Paint, 436 Orchard Lake Ave. FE 5-6159.

HARD, SEASONED FIREPLACE wood. FE 4-6657.

WHITE BIRCH FIREPLACE wood, $15 a cord delivered. Also firewood, $6 a cord delivered. FE 3-2028.

For Sale Pets 69

AKC FEMALE BOXER, SPAYED. 7 months, FE 5-7967.

BANTAMS, WHITE MICE. ALL Pet Shop, 69 S. Astor, FE 4-6433.

BOSTON TERRIER PUPPIES. Reg. 2069 E. Williamson Ave., Flint 7, Mich. Off south end U. S. 10.

BOSTON TERRIER PUPPIES, registered 20693 Williamson Ave., Flint 7, Michigan, off South End 71 S. 10.

BOXER PUPS TOP QUALITY. Fawn and brindle. Trimmed and shots. Reasonable price. Pal-Flo Kennels, 26460 Novi Rd., Northville 1327W.

BEAGLE AT STUD $15 NOT SHY. 13-inch. Near Fd Ch. MY 3-3102.

BEAUTIFUL MALE PEKINGESE puppies for sale. 7 Foster.

BOSTON AT STUD. PUPPIES Curtiss. OR 3-9296.

COCKER SPANIEL PUPPIES. Colors, Besswell Kennels, 25811 Powers Rd., near 11 Mile Rd., Farmington. Ph. GReenleaf 4-4979 Or 4-4970.

DOBERMAN 3 - YEAR - OLD spayed female. Good watch dog but gentle. $25 and good home. EM 3-2881.

FEMALE BEAGLE PUP, 10 WKS old. Registered. Ph. MA 5-0821. Forced to sell.

MALE BOXER 1 YEAR OLD Fawn color. $75. OR 3-4032.

PART BEAGLE PUPS. FREE TO good home. FE 2-8549.

PARAKEETS, CANARIES, CAGES and supplies. Crane's Bird Hatchery, 2489 Auburn Rd. FE 4-6510.

PARAKEETS OPALINES, CANARies. 1304 Mt. Clemens. FE 4-6960.

PARAKEETS, CANARIES, CAGES. Food. Since 1927. 584 Oakland Ave.

PARAKEETS, TALKING STRAIN. Babies only. Cages & Supplies. 591 4th St. FE 2-4025. Closed Sun.

PARAKEETS, BABIES AND CANary singers. 791 Melrose. FE 2-3340.

PARAKEETS-PETS-SUPPLIES
DANCEY'S PET SHOP
239 Voorheis Rd FE 5-5931

PEDIGREE REGISTERED BOXers, 6 wks. old. Orlando 3-6876.

2 HOUNDS 1 WALKER FEMALE. 2½ years: 1 black and tan, male, 18 mos. Reasonable. FE 2-9565.

REGISTERED TOY MANCHESter 10 mos. old, $35. FE 8-1807.

REG. THOROUGHBRED DOBERman Pinscher for stud service for choice of litter or fee. 6217 Delhi, MA 5-7701.

TOY MANCHESTER FEMALE, 2 years old, $75. FE 5-9855.

2 ENGLISH POINTERS, 8 MONTHS old, 28 Michigan Ave.

3 BEAGLE PUPPIES, FEMALE Healthy. FE 5-6039.

WANTED: BLACK AND WHITE kitten. Phone FE 5-3625.

Dogs Trained, Boarded 70

DOGS, CATS BOARDED, DOGS trained. Burr-Shell. 375 S. Telegraph.

REACH CASH CUSTOMERS through Classified Ads. Call FE 2-8181.

Hay, Grain & Feed 71

ALFALFA, ALL KINDS HAY, straw, grain, ground, whole or shelled. MA 5-0666. Will deliver.

ALL TYPES OF HAY, FIRST & second cutting. Also straw. Will deliver, OA 8-2179.

BRIGHT SECOND CUTTING Alfalfa. No rain. OA 8-2231.

CORN, OATS, 1ST AND 2ND CUTting hay, straw. 5850 Oakhill Rd. MA 5-4798.

CORN OATS
OL 2-0008, Rochester

COW OR HORSE HAY. BY BALE or ton. Picked up or delivered. Call MA 5-6038.

For Sale Livestock 72

13 CHINCHILLAS, CAGES & equipment. $100. FE 4-7506.

GUINEA PIGS FOR SALE. L. W. Kirkton, Rochester, OL 6-0166.

OVERSTOCKED — 15 EXTRA well-bred Jerseys, most due by May. 2 to 3 years old. 2000 Bald Eagle Lake Rd., Ortonville. Ph. 12F13.

RAM, REG. YOUNG HAMPSHIRE. $30. 910 S. Williams Lake Rd.

TWO-YEAR-OLD REGISTERED Holstein heifer, fresh. Daughter of Carnation Field Marshall. $245. Also thirty-five cords wood. Carlos Long, Sleeth Rd., Milford.

1 BLACK SADDLE WITH BREAST strap and bridle jeweled with taps. Like new. FE 5-1016.

Sale Farm Produce 75

CUSTOMERS FOR FRESH EGGS. FE 2-7454.

Sale Farm Equipment 76

BOLENS & WHEEL HORSE RIDing tractors. Snow plows and blowers. Evan's Equipment, 6507 Dixie Hwy. MA 5-7978.

MCCULLOCH CHAIN SAWS: DROP in and see 'em at W. F. Miller's Garden & Lawn Equipment, 1503 South Woodward, (North of 14 Mile Rd.), Birmingham, Mich. Phone Midwest 4-6063.

McCULLOCH CHAIN SAWS
Rentals, Parts & Repairs
1890 Crooks Rd. MI 6-0446

1948 CASE TRACTOR WITH HYdraulic front end loader, $375. Also 825-20 truck tires, tubes, and wheels for Dodge or Ford. 3085 Crooks Rd., 1 block south of Auburn.

Mich. Chain Saw Distr.
SALES, SERVICE AND RENTALS
MY 3-5821 15 Front St. MY 3-4511

USED TRACTORS
NOW IS THE TIME TO BUY. WE HAVE A WIDE SELECTION OF TRACTORS, ALL SIZES AND MAKES. PRICED TO SELL. WE TAKE TRADE-INS AND CREDIT TERMS
FE 4-0734 FE 4-1112
KING BROS.
YOUR I-H DEALER
PONTIAC RD. AT OPDYKE

SELECTION OF TWENTY GOOD used farm tractors $195 and up, no down payment necessary. Buy now and save up to 50 per cent. Phone FE 2-2942.

NEW AND USED SPREADERS. Barn and equipment. Davis Machinery. Phone Ortonville, 45R2.

WE HAVE SEVERAL GOOD USED Ford tractors. 1 Massey-Harris Mustang (Demo.) 1 used trencher, all in good condition. Also new and used plows, discs, scrapers, mower, post hole diggers and loaders.
Come and see our Oliver '55 gas and diesel tractors. Oliver OC-3 crawlers equipped with loaders, bulldozers and diggers. We service and carry standard parts for trucks, and Ford, Ford-Ferguson, Ferguson, Massey-Harris, and Oliver tractors.
Pontiac Farm and Industrial Tractor Co.
825 Woodward Ave.
FE 4-0461 FE 4-1442

INDUSTRIAL & FARM EQUIPMENT
BIG DISCOUNT ON CASE TRACTORS
Also save now on good used tractors, spreaders, plows and drills. EASY CREDIT TERMS. TAKE TRADE-INS. FERGUSON, CASE AND NEW IDEA
BUY AND SAVE AT
HOUGHTEN & SON
582 N. Main, Rochester, OL 1-9761

Auction Sales 77

COMMISSION AUCTION EVERY Sat. Night. MY 2-1521.

L. E. SMART AUCTION SALE, closed until April. Pvt. sales daily. Good bargains in used furniture, stoves, etc.

For Sale Housetrailers 78

1951 ABC, 33 FT. GOOD CONDItion, $2000. FE 2-6350, after 3:30.

FOR A BETTER BUY IN NEW OR USED MOBILE HOMES AS LOW AS $100 DOWN
See
Hutchinson Mobile Homes
4301 Dixie Hwy. Drayton Plains
OR 3-1202

25 FT. HOUSETRAILER, NEEDS some repairs, excellent oil burner, good tires, $100. FE 4-0028.

MOBILE HOME REPAIR SERVice, booster springs installed, cars wired for pulling trailers. Adrea Short. FE 5-4550.

27' LIBERTY HOUSETRAILER. $450 cash or take over payments of $33 per month. FE 4-8034.

SEE THE NEW GENERAL MOBile homes for 1956. More livable, more comfortable, designed for beauty and convenience. A quality trailer at a moderate price. Also see the new 1956 Skyline mobile homes. Several good used trailer as low as $50 down. 2 1955 per demonstrators, priced to sell. Genesee Sales, 2101 Dixie Hwy.

HOMEMADE HOUSETRAILER, will sacrifice, $65. 4720 Arline Dr., W. Bloomfield Twp. FE 5-0985.

Trailer Exchange
ANDERSON
DETROITER
GREAT LAKES
BEEMER
Unchallenged leaders in their price range. 1, 2, and 3 bedrooms, 16 to 51 ft. ... down, 60 month bank rates. We do our own financing, no deal too small, no deal too large!
60 S. Telegraph FE 2-3200

28 FT. 1953 RICHARDSON WITH awnings. Completely modern, like new condition. Priced for quick sale. FE 2-4891.

OXFORD
Trailer Sales
Stewart Coaches have jalousie windows with storm windows. Double floors, full size bathrooms, 7 ft. ceilings, steel roofs, oak inside walls for stronger construction and all wiring in conduit. Built to last a lifetime. 34-38-42-45 ft. Also the 47½ ft. upstairs job. Here is quality, beauty and quantity at regular prices. Bank rate financing. Low insurance. ... down, up to 60 months.

General coaches now in 18-27-30-33-35-40 and 45 ft. lengths.

We dare you to compare these coaches with any anywhere.

30 trailers or more on our lot at all times.

We have a few used trailers that we will sell on a rental plan. Open 9 to 9 weekdays, Sun. 2 to 9. Michigan Bottle Gas Parts and accessories. Phone MY 2-0721. 1 mile S. of Lake Orion on M24. Oxford Trailer Sales can offer more for less anytime!

DID YOU KNOW
You can now get a modern mobile home, like rent, with option to purchase. No down payment except first months rent. Move in immediately.
TRAILER EXCHANGE
60 S. Telegraph, FE 2-3200
Open Eves. & Sun. p. m.

Auto Accessories 80

AUTO PARTS
NEW, REBUILT, USED
The parts you need when you need them. Open every day and all day Sunday.
HOLLERBACK'S AUTO PARTS
340 Baldwin Ave.
FE 8-1431 FE 3-9477

1955 FORD, PUSH BUTTON, 6 tube radio. Just like new. $45.
KING BROTHERS
FE 4-0734

SLICE OF HAM



Auto Accessories 80

15 TON POWER WENCH, $150. ALSO ONE HAND WENCH. $85. FE 8-1431 or FE 4-3679.

AUTO GLASS SERVICE
When you need it! Have you tried our service? Glass installed while you wait. Insurance jobs honored. All work guaranteed. Free 1 lb. of coffee to a customer with each door glass or windshield installed.
Open Saturday Until 4
Hub Auto Glass Co.
122 Oakland Ave. FE 4-7066

For Sale Tires 80-A

670-15 WHITE WALL NEW TIRES. $16.88 ea. Guaranteed. FE 4-0687. 503 S. Saginaw.

GOOD USED TIRES, $1.50 UP, also white walls. 503 S. Saginaw. FE 4-0687.

670-15 SUBURBANITES, $10.98 EXchange. FE 4-0687. 503 S. Saginaw.

Auto Service 81

CRANKSHAFT GRINDING IN THE car. Cylinders rebored. Zuck Machine Shop, 23 Wood. Phone FE 2-2563.

WHEEL ALIGNMENT
COMPLETE CORRECTION
$7.95
ED WILLIAMS TIRE
150 S. Saginaw
At Raeburn

For Sale Motorcycles 83

FOR PARTS AND SERVICE ON your Harley Davidson see Harley Davidson Sales Co., 372 South Saginaw.

For Sale Bicycles 84

BOY'S 24 INCH BICYCLE, GOOD condition, $15. FE 4-3953.

Boats & Accessories 85

CENTURY BOATS
TROJAN YELLOWJACKET
MERCURY MOTORS TRAILERS
Order NOW for Spring Delivery
INLAND LAKES SALES
3127 W. Huron St.
FE 4-7121 FE 3-6122

BEAUTIFUL, ALMOST NEW 14 ft., 10 horsepower, inboard boat, $500 cash. Less than half of original price last August. Orlando 3-7063.

EVINRUDE MOTORS
FIRST IN OUTBOARDS
WOLVERINE AND FEATHERCRAFT BOATS
LOOK FORWARD BUY NOW!
Use our layaway plan
Harrington Boat Works
Service after Sales
1899 S. Telegraph FE 2-8033

10' CRISS CRAFT RACING PRAM with full steering. Will sacrifice. $95. OR 3-4023 after 3:30.

JOHNSON
OUTBOARD MOTORS
WE TAKE TRADE INS, LAYAWAY FOR SPRING.
SLAYBAUGH'S
FE 8-0453 FE 4-0824

MERCURY OUTBOARD MOTORS. Sales & Service. FE 2-3260.

ALUMA CRAFT BOATS
EVINRUDE MOTORS
MARINE SALES & SERVICE
422 S. TELEGRAPH

14 FT. RUNABOUT BOAT, FORward deck with steering wheel and cenfer rigging. 22 h.p. outboard motor. OR 3-7064.

JOHNSON OUTBOARD MOTORS
Starcraft metal boats, Tee-Nee Trailers
Everything for the boat.
OWENS MARINE SUPPLY
396 Orchard Lake Ave.
Phone FE 2-8020

Transportation Offered 87

CARS TO CALIF., SEATTLE, Fla., La. Averill Auto Sales, 2020 Dixie Hwy. FE 2-8078.

COLD?
Fly to sunny California on scheduled, huge, trans-continental 4 engine airliner. Fare only $75. Florida $39.80. Ferry Service Inc. Agent, OR 3-9441.

GOING TO FLORIDA, FEB. 3. Riders to share expenses. FE 5-6343.

TRUCK GOING NORTH, PART load either way. FE 5-6806.

Wanted Used Cars 88

UP TO $50, FOR JUNK & CHEAP cars. FE 2-2666 days or eves.

WANTED — JUNKED OR USED cars, any make any model. Top $$$ paid.
BAGLEY AUTO PARTS
FE 5-9219 170 BAGLEY ST.

CASH MONEY FOR ANY MAKE OR MODEL OF CAR.
Economy Cars, 22 Auburn.

CALIFORNIA BUYER
AVERILL'S, 2020 DIXIE HWY.
FE 2-9878 or FE 4-6896

WANTED SCRAP CARS. Ph. OR 3-4511

WE PAY
Top Dollar
For Clean Used Cars & Trucks
Matthews-Hargreaves
211 S. Saginaw St. FE 4-4546

THE HIGH DOLLAR
For high grade used cars. We need them. Drive the extra miles, it will pay you well. 4540 Dixie Hwy.
H. J. VANWELT
OR 3-1355

WTD. JUNK CARS & SCRAP iron. Fast service. Call FE 4-9582.

See M&M Motor Sales
For top dollar on late model cars.
2627 Dixie Hwy. OR 3-1603

WE PAY TOP DOLLAR FOR sharp late model cars.
COMMUNITY MOTORS
803 N. Main, Rochester
OPEN 'TIL 10 P.M.
OLive 2-9311

TOP DOLLAR FOR CLEAN CARS and late models.
ECONOMY CARS, 22 Auburn

WE PAY THE HI $$$ FOR '49 THRU '54 CLEAN CARS
Auburn Motor Sales
E. Blvd. and E. Pike
FE 3-7471

Wanted Used Cars 88

Wrecked & Junk Cars
East Side Auto Parts
FE 5-6855

For Sale Trucks 90

1953 CONVENTIONAL GMC TRACtor. Motor, transmission & rear end A-1. Reasonable. 3473 Loon Lake Shores, ¾ mile east of Sashabaw Rd.

1953 CHEVROLET ½ TON PICKUP Radio, heater. Motor, paint & tires very good. Only $695.
HOWARD LARE, INC.
2705 Orchard Lake Rd., Keego

'46 CHEVE. PICK UP. EXCELlent condition $150. Will trade terms. Phone FE 2-2942.

1955 CHEVY, 2-TON TRACTOR, 7,000 miles, fully equipped. '56 plates only $1,895. 441 Scott Lake Rd.

1946 CHEVY 1½ TON WRECKER, with 15 ton power wench, and extra long boom. $225. FE 8-1431 or FE 4-3679, 340 Baldwin.

'53 DODGE PANEL, NEW MOTOR & good tires. Body like new. Must be sold for business reasons. OR 3-9077 after 5 p.m.

'48 DODGE ¾ TON EXPRESS pickup. Good condition. $200. MA 5-4391. 6060 Big Lake Rd., Clarkston.

1953 DODGE ¾ TON EXPRESS. Motor, paint & tires very good. Only $695.
HOWARD LARE, INC.
2705 Orchard Lake Rd. Keego

'48 DODGE, 1-TON PICKUP, EXC. shape. FE 4-4879 or, MY 2-5492.

1946 FORD 1 TON PANEL, $195. FE 8-1431 or FE 4-3679, 340 Baldwin.

1951 REO TRACTOR, 1952 FORD F-8 tractor, fully equipped and in A-1 condition, with job. FE 4-1051.

WILSON GMC TRUCKS
NEW AND USED
FE 2-9203 FE 4-4531
Oakland at Cass

For Sale Cars 91

New Credit Plan
HAVE YOU BEEN TURNED DOWN WHEN TRYING TO BUY A CAR BECAUSE OF SHORT EMPLOYMENT, NO CREDIT, BAD CREDIT, ETC?
WE HAVE A GOOD SELECTION OF '46 '51 AUTOMOBILES THAT YOU CAN BUY FOR VERY LITTLE DOWN AND WEEKLY PAYMENTS OF AS LITTLE AS $5.
No Co-Signers!
Immediate Delivery!
Deal Direct!
No Finance Co.!
Buy Here—Pay Here
Y'ALL COME
TO
NATIONAL MOTOR SALES
171 S. SAGINAW

1950 ROADMASTER BUICK, GOOD condition. FE 4-1109 after 5:30 p.m.

'56 ROAD-MASTER 4 DOOR HARD top, will sell equity, save $1200. FE 2-2942.

SHARP '51 BUICK, 4-DR., LOW mileage, loaded with extras. FE 4-6330.

1956 BUICK SPECIAL, 4-DR. hardtop, Dyna $800 below list. FE 5-6207.

1951 4-DOOR SUPER BUICK, 2999 Edgewater Dr., off M59.

"BARGAINS"
'55 Chevrolet Bel Air conv.
'55 Chevrolet 210 Sedan
'54 S. 88, 2 door sedan
'51 S. 88, 4 door sedan
HOUGHTEN & SON
YOUR FRIENDLY OLDSMOBILE AND GMC TRUCK DEALER
528 N. Main, Rochester, OL 1-9761

BUICK SPECIALS
Selection of 3 fine cars. 1 is a 1953 Special 4 dr. with radio and heater. Another is a 1952 special 4 dr. with Dynaflow, heater, radio, new tires, with only 4,000 miles. And we have a 1951 Buick hardtop with Dyna., heater, radio, white walls and is a 1-owner car. H. J. Van Welt. Phone OR 3-1355.

Guaranteed
1 OWNER CARS
5 Cadillac's, 55's, 54's, and 52's
8 Chev's, 2 55's, 54's, 53's, etc.
7 Pontiac's, 55 loaded, 53, 52, 51
'54 Buick Hard Top, 17,000 miles.
'53 Mercury, like new, overdrive.
2, '53 Packard Patricians.
'52 Hudson Hornet, loaded.
6 Fords, 53's, 52's, and down.
'52 DeSoto, V-8 Gyromatic.
These are only a few of our choice selections. Transportation specials $25, and up. Trade today.
FINANCING ARRANGED
ECONOMY USED CARS
22 Auburn FE 4-2131

LOOK!
1956 Plymouth Belvedere 4 dr. V8 engine, fully equipped, plus push button, Powerflite, two tone paint, white walls, other extras. Demo.

1955 Plymouth V8 Savoy Dlx. Club Sedan. Power Flite. R & H. Drive it.

1954 Ford Station Wagon. 4 dr. V8. Best Country Squire 3 seats. Fordomatic. R & H. Extra low mileage. Like new.

1953 Pontiac 2 dr. Snappy motor. Has R & H. Beautiful blue.

1952 Chevrolet Styleline Dlx. 4 dr. A two-tone green, one owner. Low mileage, beauty. In the condition of a '54 model.

1951 Chrysler Windsor Dlx 4 dr. R & H. Double Eagle nylon tires. Lifeguard tubes. Highlander trim. See me now.

CLARKSTON MOTOR SALES
22 S. MAIN ST.
CLARKSTON
CHRYSLER — PLYMOUTH
Open 8 a.m. to 8 p.m. daily
MA 5-5141

For Sale Cars 91

Chevrolet
1956 Demo's
FLOOR CARS OFFICIALS CARS
COURTESY CARS
2 DOORS 4 DOORS
SPORT COUPES & CLUB COUPES
150s 210s BEL AIRS
SIXES & EIGHTS
STANDARD TRANS
P. O. AND O. DRIVE
NEW CAR GUARANTEE
AS LOW AS
$1,679
FULL PRICE
NO FINANCING PROBLEMS AS LOW AS JUST YOUR CAR DOWN AND UP TO 30 MONTHS
TAKE ADVANTAGE OF OUR LOW OVERHEAD LOCATION
SAVE
AS YOU HAVE NEVER SAVED BEFORE

HASKINS
CHEV-OLDS
Oakland County's Fastest Growing Dealer
6751 Dixie Hwy. at M15
MAple 5-5071
Open Nites 'til 9

'53 BUICK V8
Super Riviera 4 dr. One owner, extra nice. Low mileage. Dark green body and light top. People's Auto Sales, 68 Oakland. FE 2-2351.

1953 BUICK SPEC. TWO-TONE. R&H. Clean. Low mile. EM 3-4365.

BY OWNER. 1951 CADILLAC. 32,000 miles. A-1 condition. $1,200. Call ORlando 3-2790.

CADILLAC CONV. '41 MODEL, good cond., good rubber. MY 2-3551.

West Side Used Cars
Drive out where overhead is low and save the difference. Many makes & models to choose from
West Side Used Cars
923 W. Huron FE 4-2185

'55 V-8 CHEV. PERFECT, straight stick, power pack, R and H. 1947 S. Telegraph. FE 5-2209.

1955 CHEVIE V-8, 210. 2-DR. LESS than 6,000 actual miles. A-1 condition. Best offer. FE 4-7278.

'49 THROUGH '52
FORDS, CHEVYS & PLYMOUTHS
NO MONEY DOWN
JEFFREY FORD SALES
OA 8-3011

'52 CHEVROLET DELUXE. STD transmission, spotlight, radio, heater, backup lights, turn signals, windshield washer. Quick sale, $495. 4872 Elizabeth Lake Rd., two doors south of Crescent Lake Inn. FE 5-6902.

1955 CHEV. DEL-RAY. V-8. FULLY equipped. $1495. FE 5-1244.

'55 BELAIRE 4 DOOR SEDAN. V-8, power glide, 3800 miles, will trade, terms. Phone FE 2-3942.

1950 CHEVROLET DELUXE 2 door. Radio. Clean throughout. FE 3-7542.

CHEVROLET STATION WAGON. 1950, $295. Terms. OR 3-5396.

1955 CHEVIE
2 dr. 6 with radio and heater. Beige and red, a 1-owner car that has had the best of care and it is a DelRay. Also another 2 dr. with same equipment and it is an 8 cylinder. H. J. Van Welt. Phone OR 3-1355.

CHRYSLER 1952
Power steering, radio and heater. $550.00. For appointment, call owner, Mayfair 6-6043.

'53 CHRYSLER NEWPORT. HARDtop with radio, heater, automatic trans., Power Steering. Will sell reasonable with small down payment.
LAKE ORION MOTOR SALES
M24 at Clarkston Rd.
FORD — MERCURY
MY 3-2611

CHRYSLER 1955
Windsor, 4 door. Power steering, power brakes, radio & heater. 7000 miles. For appointment, call owner, Mayfair 6-6043.

1950 DESOTO, SHARP. JUST $5 down and payments of $3.86 weekly. Say-On Used Cars, 833 Haynes, Birm. MI 6-2756.

1949 DODGE 4 DR. VERY GOOD shape. Sell cheap. 24 Glenwood. FE 4-8821.

NEW DODGE
HARDTOP V-8
2-tone paint, automatic transmission, master push-button radio, turn signals, back-up lights, air foams, wheel covers, outside mirror, inside no-glare mirror, glove box light, whitewall tires. Duo-Motor heater.
$2295
REIMENSCHNEIDER
Hard to spell, easy to deal with
232 S. Saginaw FE 2-9131

1953 Dodge Coronet 4 dr., heater, std. shift, white and green, and extra buy for $725.
Pontiac Retail Store

1953 FORD CUSTOM CONVERTIble. Radio, heater. Automatic transmission. New top & very clean. Only $895.
HOWARD LARE, INC.
2705 Orchard Lake Rd. Keego

1953 FORD CUSTOM 2-DOOR, overdrive 2-tone, radio and heater, whitewalls. Call FE 2-2832.

1953 FORD CUSTOMLINE V-8. 4 dr. radio and heater. Ford-O-Matic

TV Viewers Will Receive Big Helping of Shakespeare

Ex-Educator Dies

DULUTH, Minn. (AP) — John J. Asiala, 77, president emeritus of Suomi College at Hancock, Mich., and founder of Midwest Finnish Publishing Co. here, died Saturday.

New Eyeglass ...
HEARING AID
... By Acousticon



APPROVED BY LEADING OPTICAL EXPERTS

No Cord on the Neck or Body

Acousticon's new Eyeglass Hearing Aid is small—light—weighs only an ounce. From the front the frame appears the same as any plastic frame eyeglasses. The frame and shafts can be fitted and shaped by your own optical expert.

See it and hear the whole story. Try it and judge for yourself the finer, crystal clear hearing that it gives—the greater comfort and convenience. Five other Acousticon Models to select from—priced from $49.50 up.

10-DAY FREE TRIAL OF ANY MODEL

Come In or Phone for App't in Your Home or at Our Office

FITZPATRICK'S
PHARMACY—2 STORES
FE 2-8383 FE 3-7171
33 W. Huron 302 State Bk. Bldg.

SERVICE!
Yes!
- T.V.
- Hi-Fi
- Radio
- Tape Recorders
- Record Players
- Inter-Comm. Systems
- P.A. Systems

BLAKE RADIO TV
3149 W. Huron
FE 4-5791

GET THE BEST
Only $3.50
HOME CALL
Plus Necessary Parts
Within City Limits
Prompt and Reliable
90-Day Parts Warranty
Rabbits ears $3.95
Outside Antenna Kits..$7.95
Under New Management
Locally Owned
Metropolitan TV
919 Orchard Lake Rd.
FE 8-0401

Ward's TV Service
TV, Radio, Car Radio
FE 2-2976 46 N. Hilldale
OPEN EVENINGS

4 Productions on NBC Agenda

John Barrymore Jr. and Margaret O'Brien Sought for 'Romeo'

By JACK O'BRIAN

NEW YORK (INS)—NBC wants John Barrymore Jr. and Margaret O'Brien for a 3-day "Romeo and Juliet" Feb. 27-8-9 on Matinee Theater...

Then, March 5, "Caesar and Cleopatra" will star Claire Bloom and Sir Cedric Hardwicke on Producers' Showcase...

To extend the NBC kulture klatch, Lilli Palmer and Maurice Evans will appear March 18 in "Taming of the Shrew" on Hallmark Playhouse...

Plus, of course, the 3-hour "Richard III" movie March 11 on NBC-TV...

While Sol Hurok's fantastic collection of cultural music fills the NBC air this evening, the Firestone Hour, far more faithful to fine melody than any other telecast, will present Elaine Malbin and Robert Merrill via ABC-TV—superb stuff as usual...

NOT CONSULTED

Jackie Gleason's announcement that he probably would interview Perry Como when Jackie fills in for his close friend E. R. Murrow on "Person-to-Person" didn't take into consideration that Perry might not wish to appear...

In the interesting battle for ratings, the new Pulse January survey has Como fifth in the top 10; "The Honeymooners" out of contention (unlucky 13th)...

Since NBC Chairman Pat Weaver dreamed it up, he's now in Hollywood trying to perk up the Comedy Hour personally...

Gary Crosby takes temporary leave of the Edgar Bergen CBS radio show to tour as star singer with Les Brown's band...

John Daly hired Randolph Churchill, Sir Winston's temperamental lad, to cover the conversations between Sir Anthony Eden and the President this week for the ABC-TV network...

'LOST HORIZONS'

Neat "Weekday" notion — it'll dramatize "Lost Horizons" in six NBC radio installments (10:15 a.m.) starting Feb. 6. One of the great adventure fantasies of all time...

Our gripes—Mail is full of complaints about the cavalier treatment George Washington got on the Phil Silvers' show; but it was meant in pure fun, however it struck the living rooms, Phil swears on his best cherry tree...

Betsy Palmer gets Mary Healy's chair on "Masquerade Party," which means apparently Dagmar won't get it back...

Vice President Nixon's Lincoln Day address will get the all-network radio-TV treatment one day later during the Republican dinner Feb. 13.

The man closest to Ike's heart, Dr. Paul Dudley White, the President's heart specialist, will be heard on ABC-radio's "New Sounds for You" Tuesday night.

Victor Borge's TV spectaculars will pay the unmelancholy Dane $100,000 apiece...He'll do two... plus two guest shots at $25,000 each...

No Middle Here

SAN ANTONIO, Tex. (AP) — Sign on a diaper service truck: "We're tops for bottoms."

FEATURE
Special
4 Days-Mon. thru Thurs.



Men's—Ladies'
TOPCOATS
CLEANED
and
PRESSED
$1.19
Men! Ladies! Here is a bargain you just won't want to miss! 4 days only . . . plus Free Gold Bell Gift Stamps . . . bring us your coats this week!
FRENCH GLO 1-HOUR VALET
Tel-Huron Shopping Center Ph. FE 5-7934

--Today's Radio Programs--

WJR, (760) CKLW, (800) WWJ, (950) WCAR, (1130) WXYZ, (1270) WPON, (1460) WJBK, (1500)

TONIGHT

6:00—WJR, Joseph Hainline
WWJ, News by Lewis
WXYZ, Waitrick, McKenzie
CKLW, News
WJBK, News, Don McLeod
WPON, News
6:30—WJR, Bob Reynolds
WWJ, Ross Mulholland
WXYZ, Bill Stern.
CKLW, Eddie Chase
WJBK, Don McLeod
WPON, Sports Slants
7:00—WJR, Guest House
WWJ, Three Star Extra
WXYZ, Stars at Seven
CKLW, Fulton Lewis Jr.
WCAR, News, Mickey Shorr
WCAR, Sign Off
WPON, News, Record Rm.
7:30—WJR, Guest House
WWJ, Morgan Beatty
WXYZ, Day's Events
CKLW, Gabriel Heatter
WJBK, Mickey Shorr
WPON, Record Room
8:00—WJR, Bing Crosby
WWJ, Henry J. Taylor
WXYZ, Show World
CKLW, Top Secret Files
WJBK, News, Mickey Shorr
WPON, News, Record Room
8:30—WJR, Talent Scouts
WWJ, Lone Ranger
WXYZ, Firestone
CKLW, John Steele
WJBK, Mickey Shorr
WPON, Record Room
9:00—WJR, Jack Carson
WWJ, Telephone Hour
WXYZ, Sound Mirror
CKLW, Bob and Ray
WJBK, News, Mickey Shorr
WPON, News, Zoo, Orville
9:30—WJR, Amos 'n' Andy
WWJ, T.B.A.
WXYZ, "Mdel. Auditions"
CKLW, Bob and Ray
WJBK, Mickey Shorr
WPON, Zoo and Orville
10:00—WJR, CBS Dance
WWJ, Fibber McGee
WXYZ, Vandercook
CKLW, News, VanKuren
WJBK, News, Mickey Shorr
WPON, News
10:30—WJR, Curt Massey
WWJ, News by Lewis
WXYZ, Top of the Town
CKLW, Ted McCoy
WJBK, Mickey Shorr
WCAR, News Ace
WPON, Zoo and Orville

11:00—WJR, Joseph Hainline
WWJ, Bruce Mayer
WXYZ, News, Top of Town
CKLW, News, Sports
WJBK, News, Mickey Shorr
WPON, News and Sports
11:30—WJR, Midnight Music
WWJ, Bruce Mayer
WXYZ, Willis Bryant
CKLW, Ted McCoy
WJBK, Mickey Shorr
WPON, Let's Go to Town

TUESDAY MORNING

6:00—WJR, Jim Vinall
WWJ, News
WXYZ, Fred Wolf
CKLW, Rooster Club
WJBK, Gentile, Binge
WPON, Cowboy Hank
6:30—WJR, Voice of Agricit
WWJ, Bob Maxwell
WXYZ, Fred Wolf
CKLW, Guy Nunn
WJBK, News, Binge, Gentile
WPON, Rise 'n' Shine
7:00—WJR, Jim Vinall
WWJ, Bob Maxwell
WXYZ, Osgood, News, Wolf
CKLW, News, Toby David
WJBK, News, Gentile, Binge
WPON, News, Rise 'n' Shine
7:30—WJR, Music Hall
WWJ, Bob Maxwell
WXYZ, Osgood, News, Wolf
CKLW, Terrence O'Dell
WJBK, News, Binge, Gentile
WPON, News, Rise 'n' Shine
8:00—WJR, Jack White
WWJ, Bob Maxwell
WXYZ, Osgood, Wolf
CKLW, News, Toby David
WJBK, News, Gentile, Binge
WCAR, News
WPON, News
8:30—WJR, Music Hall
WWJ, Bob Maxwell
WXYZ, Osgood, Wolf
CKLW, Toby David
WJBK, News, Binge, Gentile
WCAR, Cedric with Clem
WPON, Rise 'n' Shine
9:00—WJR, William Sheehan
WWJ, Minute Parade
WXYZ, Breakfast Club
CKLW, News, Toby David
WJBK, News, Tom George
WCAR, News, Rhythm
WPON, News, Music
9:30—WJR, Mrs. Page
WWJ, Minute Parade
WXYZ, Breakfast Club
CKLW, Toby David
WJBK, Tom George
WCAR, Rhythm Roundup
WPON, Music for Milady
10:00—WJR, Arthur Godfrey
WWJ, Weekday
WXYZ, My True Story
CKLW, News Homeshake
WJBK, News, Tom George
WCAR, News, Temple
WPON, News, Pontiac Party
10:30—WJR, Arthur Godfrey
WWJ, Weekday
WXYZ, When a Girl Marries
CKLW, Mary Morgan
WJBK, Tom George
WCAR, Music in the Air
WPON, Pontiac Party
11:00—WJR, Arthur Godfrey
WWJ, Weekday
WXYZ, Walt Disney
CKLW, News, Story Time
WJBK, News, Tom George
WCAR, News Ace, Music
WPON, News, Party
11:30—WJR, Make Up Mind
WWJ, Weekday
WXYZ, Queen for a Day
CKLW, Queen for a Day
WJBK, Tom George
WCAR, Music in the Air
WPON, Pontiac Party

TUESDAY AFTERNOON

12:00—WJR, Jack White
WWJ, News by Cederberg
WXYZ, News, Winter
CKLW, News, Ken Griffin
WJBK, News, Tom George
WCAR, News
WPON, News
12:30—WJR, Time for Music
WWJ, Faye Elizabeth
WXYZ, News Ace
CKLW, Bud Davies
WJBK, Tom George
WCAR, Music in the Air
WPON, Luncheon Music
1:00—WJR, Road of Life
WWJ, Ross Mulholland
WXYZ, Paul Winter
CKLW, Melachrino Strings
WJBK, News, Tom George
WCAR, News, Caravan
WPON, News, Pianist Parlor
1:30—WJR, Dr. Malone
WWJ, Ross Mulholland
WXYZ, News, Winter
CKLW, Eddie Cantor
WJBK, Tom George
WCAR, News, Caravan
WPON, Guy Nunn
2:00—WJR, 2nd Mrs. Burton
WWJ, Ross Mulholland
WXYZ, News, Winter
CKLW, News, Bud Davies
WJBK, News, Don McLeod
WCAR, News, Caravan
WPON, News, Nelson Eddy
2:30—WJR, Nora Drake
WWJ, Weekday
WXYZ, News, Winter
CKLW, Bud Davies
WJBK, Don McLeod
WCAR, Caravan of Music
WPON, Club 1460
3:00—WJR, Wendy Warren
WWJ, Weekday
WXYZ, Ed McKenzie
CKLW, Bud Davies
WJBK, News, Don McLeod
WCAR, News, Caravan
WPON, News, Club 1460
3:30—WJR, House Party
WWJ, Hotel for Pets
WXYZ, News, McKenzie
CKLW, Bud Davies
WJBK, Don McLeod
WCAR, Caravan of Music
WPON, Club 1460
4:00—WJR, Parade of Bands
WWJ, Right to Happiness
WXYZ, Waitrick, McKenzie
CKLW, Eddie Chase
WJBK, News, Don McLeod
WCAR, News, Caravan
WPON, Community News
4:30—WJR, Music Hall
WWJ, Pepper Young
WXYZ, News, McKenzie
CKLW, Eddie Chase
WJBK, Don McLeod
WCAR, Ross Taylor
WPON, Club 1460
5:00—WJR, William Sheehan
WWJ, News at 5
WXYZ, Waitrick, McKenzie
CKLW, Eddie Chase
WJBK, News, Don McLeod
WCAR, News, Caravan
WPON, News, Serenade
5:30—WJR, Music Hall
WWJ, Jim Deland
WXYZ, News, McKenzie
CKLW, Eddie Chase
WJBK, Don McLeod
WCAR, Sign Off
WPON, Dinner Serenade

--Today's Television Programs--

Programs furnished by stations listed in this column are subject to change without notice.

Channel 2—WJBK-TV Channel 4—WWJ-TV Channel 7—WXYZ-TV Channel 9—CKLW-TV

TONIGHT'S TV HIGHLIGHTS

6:00—(7) Annie Oakley. Gail Davis in the "The Runaway." (9) Circle 9 Theater. Roy Rogers in "Sunset in the Desert." (4) News. Paul Williams.
6:15—(4) Sonny Eliot. Comedy. (2) News. Jac LeGoff.
6:25—(2) TV Weatherman. Dr. Everett Phelps.
6:30—(7) Sky King. Kirby Grant in "The Rainbird." (4) Western Marshal. Steve discovers innocent looking widow is front for counterfeit gang in "Stone River." (2) Linkletter's Kids. Art interviews moppets.
6:45—(2) News. Doug Edwards.
7:00—(7) Kukla, Fran and Ollie. Puppet comedy. (9) Hopalong Cassidy. William Boyd in "Steel Trails." (4) Dr. Hudson's Secret Journal. Dr. Hudson puts loyalty ahead of ambition when he is offered job of an ailing friend in "The Means Story." (2) Cross Current. Drama to be announced.
7:15—(7) News. John Daly.
7:30—(7) Topper. Rabbit fever invades Topper's household in "Topper's Accident." Anne Jeffreys, Robert Sterling, Leo G. Carroll star. (9) Million Dollar Movie. Lee Patterson, Diane Cilento in "Passing Stranger." (4) Tony Martin. Songs. (2) Robin Hood. "The Sheriff's Boots" cause rivalry between shoemakers and involves Robin and his men.
7:45 — (4) News Caravan. John Cameron Swaze.
8:00—(7) TV Reader's Digest Drama of how 12 years of war between white men and Apaches was ended in "Cochise, Greatest of the Apaches," starring John Howard, Richard Gaines. (4) Producers Showcase. "Festival of Music" with guests from the musical world. Marian Anderson sings spirituals; Renata Tibaldi and Jussi Bjoerling in scene from "La Boheme"; Roberta Peters in "The Doll Song" from "Tales of Hoffman"; Gregor Piatigorsky cellist in work by Saint-Saens; Isaac Stern, violinist in Lalo's "Symphonie Espagnole"; Rise Stevens in selections from "Carmen"; Artur Rubinstein, pianist, in Chopin, Villa Lobos solos; Jan Peerce, Leonard Warren in arias from "Pagliacci"; Blanche Thebom in Barcarolle" from "Tales of Hoffman." (2) Burns and Allen. Gracie hires gigolo to show George the kind of courtesies she wishes he would use.
8:30—(7) Voice Program. Elaine Malbin, Robert Merrill in arias from Verdi's "La Traviata." (2) Talent Scouts. Arthur Godfrey host to baritone, singing duo, instrumental trio.
9:00—(7) Jumbo Theater. Judith Anderson in "The Creative Impulse." (9) Paragon Playhouse. Londoner finds adventure when he dials the wrong number in "Take a Number." (2) I Love Lucy. Lucy goes to Buckingham Palace hoping to see the Queen.
9:30—(7) Medical Horizons." "Arthritis—The Sly Crippler," history and treatment of the disease. From Buffalo General Hospital. (9) Denny Vaughn Show. Variety. (4) Robert Montgomery Presents. Parker Fennelly stars in "Mr. Tutt Baits a Hook," humorous story of how lawyer Tutt helps free young man accused of murder. (2) December Bride. Lily meets a Texan who wants her to invest in an oil well, Spring Byington stars in comedy.
10:00—(7) Story Studio. Sally Forrest in "Life of the Party." (9) Boxing. Welterweight bout, Gene Poirer vs. Carmene Fivre. (2) Studio One. "My Son Johnny" changes the life of sophisticated writer when he comes to live with him. Wendell Corey, Neva Patterson, Paul Hartman, featured.
10:30—(7) Ellery Queen. Hugh Marlowe in "Mr. Big" (4) Waterfront. Cap'n John dabbles in the love life of his son in "The Riff."
10:45—(9) Sports Album. Film.
11:00 — (7) Soupy's On. Variety with Soupy Sales. (9) National News. (4) News. Paul Williams. (2) News. Jac LeGoff.
11:15—(7) Armchair Theater. James Mason in "They Were Sisters. (9) Billy O'Connor Show. Music. (4) Little Show. Jody Lawrence in "Germelshausen." (2) Miss Fairweather. Bette Wright.
11:30—(2) Les Paul and Mary Ford. Music.
11:25—(2) Nightwatch Theater. Nancy Coleman in "Her Sister's Secret."
11:30—(4) Tonight. Steve Allen, host. Alfred Hitchcock. Bongo Drummer Candido, guests.
11:35—(9) Film Theater. Dermot Walsh, Kathleen Byron in "Night of the Full Moon."

TUESDAY MORNING

6:44—(2) Les Paul & Mary Ford.
6:50—(2) Meditations. (4) Today's Farm Report.
6:55—(2) On the Farm Front.
7:00—(4) Today. (2) Morning Show
7:55—(2) Weather.
8:00—(2) Cartoon Classroom. (7) Little Rascals.
8:30—(2) Captain Kangaroo. (7) Wixie Wonderland
9:00—(4) Romper Room
9:30—(2) Love Story. (7) Heartthrob Theater.
9:55—(4) Faye Elizabeth
10:00—(2) Garry Moore Show. (4) Ding Dong School.
10:30—(2) Arthur Godfrey. (4) Ernie Kovacs Show.
10:55—(7) News
11:00—(4) Home. (7) Story Studio
11:30—(2) Strike It Rich
11:55—(7) News Ace.

TUESDAY AFTERNOON

12:00—(2) Valiant Lady. (4) Tennessee Ernie. (7) 12 O'Clock Comics.
12:15—(2) Love of Life
12:25—(9) Prayer, Sign On.
12:30—(4) Feather Your Nest. (7) Beulah. (2) Search for Tomorrow. (9) World Passport.
12:45—(2) Guiding Light
1:00—(2) Ladies Day. (4) Colorland. (7) Lunchtime Drama. (9) News. Shoppers Show.
1:15—(4) Fun to Reduce
1:30—(4) Good Cooking.
2:00—(2) Robert Q. Lewis. (4) Hour of Shows. (7) Stars on Seven.
2:30—(2) Linkletter Houseparty
3:00—(2) The Big Payoff. (4) NBC Matinee Theater. (7) Afternoon Film Festival.
3:30—(2) Bob Crosby Show
3:55—(9) News
4:00—(9) Justice Colt. (4) A Date With Life. (2) Brighter Day.
4:15—(2) Secret Storm. (4) Modern Romances.
4:30—(4) Queen for a Day. (2) On Your Account.
5:00—(7) Mickey Mouse Clubs. (4) Pinky Lee Show. (2) The Early Show. (9) Dance Party.
5:30—(7) Mickey Mouse Club. (4) Howdy Doody. (9) Howdy Doody.

On the Bean Farmers

HONG KONG (AP)—Ingenuity of Hong Kong Chinese farmers was displayed when food parcels were distributed by Christian agencies in Hong Kong.

In each parcel was a pound of beans.

Instead of eating the beans, the farmers have planted them and are now waiting for a crop.

(Advertisement)
Happy Is The Day When Backache Goes Away . . . .

Nagging backache, headache, or muscular aches and pains may come on with over-exertion, emotional upsets or day to day stress and strain. And folks who eat and drink unwisely sometimes suffer mild bladder irritation ...with that restless, uncomfortable feeling

If you are miserable and worn out because of these discomforts, Doan's Pills often help by their pain relieving action, by their soothing effect to ease bladder irritation, and by their mild diuretic action through the kidneys—tending to increase the output of the 15 miles of kidney tubes.

So if nagging backache makes you feel dragged-out, miserable...with restless, sleepless nights...don't wait...try Doan's Pills... get the same happy relief millions have enjoyed for over 60 years. Get Doan's Pills today

MUNTZ TV
SERVICE
C & V TV FE 4-1515 158 Oakland

'Subtle Irritation Scheme'

Gleason Fights CBS Plan to Crowd Out 'Stage Show'

NEW YORK (AP) — Neither the CBS network nor its chubby TV comedian Jackie Gleason is in any laughing mood about talk of pending shifts in the CBS Saturday night schedule.

* * *

Gleason accused network executives of being the apparent source for "many inaccurate statements" about the situation. At a news conference Saturday he called the reports "manufactured irritation" and added, "I think it's underhanded."

CBS indicated a complete rebuttal would be issued today.

Shortly after the Gleason news conference a CBS spokesman commented briefly, saying the network had issued "no statements . . . on a change of time spots for programs."

The hassle developed from reports that CBS wanted to shift Gleason's filmed program, The Honeymooners, from 8:30 p.m., EST, back to 8 to provide stronger competition for NBC's popular Perry Como Show. This would crowd out Stage Show, a Gleason-produced program featuring the Dorsey brothers, which now appears on the CBS 8 p.m. spot immediately before Gleason's own show.

* * *

Gleason said erroneous reports had been put out that the sponsor of Stage Show was dissatisfied and that Gleason was asking a million and a half dollars to agree to drop it.

"It's apparently a subtle scheme of irritation probably aimed at trying to discourage me from keeping Stage Show on the air," Gleason said. "If it's originating at CBS they're making a sad mistake."

Gleason said he asked CBS officials to refute the reports. They have not done so, he continued, and "all indications" are that CBS originated the statements.

* * *

Reports that he wanted a million and a half dollars for agreeing to the change are "ridiculous" Gleason said, but he would demand $400,000 for the change.

* * *

He said that unless CBS came up with proposals for keeping the two Gleason shows adjoining or for compensating the cast of Stage Show for the whole season, there would be no change.

14-Year-Old Boy to Get New Try at $100,000 Quiz

NEW YORK (AP) — George L. Wright III, 14, will get another chance at the $100,000 jackpot on the "Big Surprise" NBC TV quiz show next Saturday night.

George missed the final section of a six-part question last Saturday when he failed to name the author of the song "Betty Coed," written by Rudy Vallee and Paul Fogarty.

Yesterday the show's producer Steve Carlin, announced that George will get another chance this week because "Betty Coed" had been incorrectly identified in the question as a song of the 1920s, whereas it was actually published in 1930. Carlin said George will be asked another question on songs of the 1920s. If he misses, he still will get $25,000 of winnings thus far.

Eddie Fisher Suffers Cut Nose From Coins

BURBANK, Calif. (AP) — Crooner Eddie Fisher nursed a slight cut on his nose today after a crowd of 2,000 young people showered him with coins during a polio fund benefit show. He was struck in the face by one of them.

Fischer and his wife, actress Debbie Reynolds, were among celebrities appearing during the program at the Olive Recreation Center.

Answer to Today's Puzzle



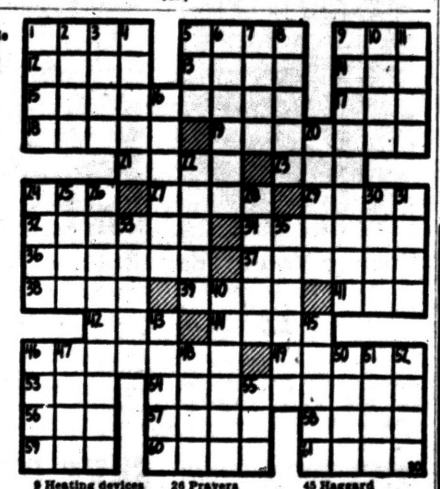

ACROSS
1 Brownish purple
5 Shade of green
9 The ——, white and blue
12 Goddess of discord
13 Fruit drinks
14 Exist
15 Smartness
17 Expire
18 Wintry precipitation
19 Studio
21 Rave
23 Ocean
24 —— and reel
27 Falsified
29 Solar disk
32 Peaceful
34 Repair shoes
36 Mechanism
37 Opposed
38 Narrow cut
39 Italian capital
41 Unhappy
42 Beverage
44 Pealed
46 Riddled
49 Eating place
53 Also
54 Cherished
56 Sea eagle
57 Minced oath
58 Glacial ice
59 Footlike part
60 Part in play
61 One of two

DOWN
1 Enclosures
2 River in Soviet Russia
3 Quote
4 Natural fat
5 Girl's nickname
6 Think
7 For fear that
8 Worms
9 Heating devices
10 City in Pennsylvania
11 Horned ruminant
16 Slanted type
20 Rent
22 More pleasant
24 Frees
25 Soviet city
26 Prayers
28 Play
30 Party-giver Maxwell
31 Require
33 Saltpeter
35 Happenings
40 Trial
43 Change
45 Haggard
46 Pace
47 Had on
48 Therefore
50 Steep
51 Son of Jacob (Bib.)
52 Paradise
55 Fruit drink

STORE HOURS
DOWNTOWN STORE
Open Monday and Friday 'til 9 P.M.
TEL-HURON STORE
Open Thurs., Fri. and Sat. 'til 9 P.M.
Gimbel's
OPEN TONIGHT 'til 9 P.M.

According to legend, the early Egyptians were first to adopt the wedding ring to symbolize the taking of vows.

LEARN TO DRIVE
Easily and Safely!
Safe Way will teach you how to drive under all weather conditions, using both automatic and manual shifts. It's so inexpensive, too! Call today for full particulars.
SAFE WAY DRIVING SCHOOL
PHONES: FE 2-2253 FE 4-7891

YOU CAN COMPLETE
HIGH SCHOOL
NOW—AT HOME—LOW PAYMENTS
ALL BOOKS FURNISHED—NO CLASSES
DIPLOMA AWARDED
If you have not finished High School and are 16 years or over send for 56-page booklet and American School News!
MAIL THIS TODAY
American School, P.O. Box 24, Kensington Branch, Dept. 24, PDP 16
Please send me 56-page Booklet and American School News!
Name ..... Age .....
Address .....
City ..... State .....

HIGH FIDELITY HEADQUARTERS
Wide Selection of Components
Catalogue "Net" Prices
Attractive Demonstration Room
Expert Guidance—Complete Installation
McCALLUM & DEAN
409 E. MAPLE, BIRMINGHAM MI 4-5230

TELEVISION—RADIO
REPAIR—SERVICE
All Makes Expert Trained Technicians
• ALL WORK GUARANTEED •
Bussard Electric
Phone FE 2-6445
84 Oakland Avenue—Free Parking
Member Oakland County Electronic-TV Service Association

(Advertisement)
WANTED!
MEN-WOMEN

between 18 and 55 to prepare now for U. S. Civil Service tests in and around Pontiac. During the next twelve months there will be many appointments to U. S. Civil Service jobs in many parts of the country.

These will be jobs paying as high as $377.00 a month to start. They are well paid in comparison with the same kinds of jobs in private industry. They offer far more security than is usual in private employment. Many of these jobs require little or no experience of specialized education.

BUT, in order to get one of these jobs, you must pass a Civil Service test. The competition in these tests is intense. In some tests as few as one out of five applicants pass! Anything you can do to increase your chances of passing is well worth your while.

Franklin Institute is a privately-owned firm, which helps many pass these tests each year. The Institute is the largest and oldest school of this kind, and it is not connected with the Government.

To get full information free of charge on these Government jobs fill out coupon, stick to postcard, and mail at once—TODAY. The Institute will also show you how you can easily qualify yourself to pass these tests. Don't delay—act NOW!

FRANKLIN INSTITUTE, Dept. P-302
Rochester 4, New York
Rush to me, entirely free of charge (1) a full description of U. S. Civil Service jobs; (2) free copy of illustrated 36-page book with (3) list of U. S. Civil Service jobs; (4) tell me how to prepare for one of these tests.
Name ..... Age .....
Street .....
City ..... Zone ..... State .....
Coupon is valuable. Use it before you mislay it!

Reputation Built on Service!

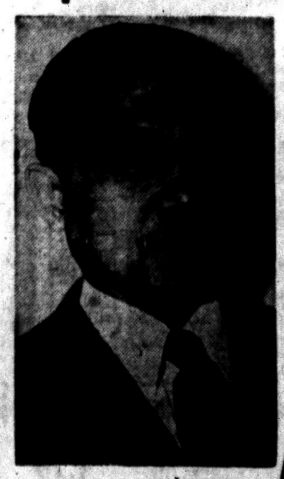

For many, many years Phil Orencia has served the people of Pontiac faithfully and satisfactory in doing their watch and jewelry repair work. This has established for him the reputation of doing good work, acurately and at moderate prices.

Bring your repair work to Myer's where Phil is now located . . . get his estimate for the work and place your confidence in him for doing a complete and satisfactory job.

MR. PHIL ORENCIA
Certified Watchmaker
Open Evenings
Thursday, Friday and Saturday
MYER'S Jewelry Shop
TEL-HURON SHOPPING CENTER

Knowland Bars Name From Poll

Ike Now Unopposed in Preference Contest in New Hampshire

MANCHESTER, N. H. (AP)—Three supporters of Sen. Knowland (R-Calif) said today he encouraged them to enter a delegate's slate favorable to him in New Hampshire's first-in-the-nation presidential primary March 13.

* * *

The three spoke out in separate interviews after the Senate minority leader told a news conference he will not allow his name to be entered in the preference poll section of the two-pronged ballot.

The net effect of the political maneuvering appeared to leave this picture:

Both winners of the 1952 Granite State Primary—President Eisenhower and Sen. Kefauver (D-Tenn)—will be unopposed in this year's preference poll. Both will have opposition in the delegate contests.

The President's organized supporters in New Hampshire will have to fight a pro-Knowland delegate slate for the state's 14 votes at the Republican National Convention.

* * *

Kefauver is the only Democrat in the preference poll. But supporters of Adlai Stevenson said they will enter a delegate slate before the Feb. 11 filing deadline in a bid to capture the state's eight Democratic votes.

When a reporter asked Knowland if he would do anything to encourage a slate of delegates to file in his behalf, he replied:

"Well, as I understand it, I have no control over that situation."

He was referring to a New Hampshire law which allows a delegate candidate to run "favorable" to a presidential aspirant even without the aspirant's consent.

Honest Car Thief

OTTAWA, Ont. (AP)—Donald Finlayson was quickly released after his arrest on charges of stealing a car. He went to pick up a friend's auto and found two machines of the same make and color at the parking place. His keys fitted both cars and he took the wrong one.



IN FILM ON NERO — Brigitte Bardot, Gloria Swanson and Vittorio De Sica, left to right, discuss their roles in Roman film parody of Emperor Nero. They play Poppea, Nero's wife; Agrippina, his mother; and Seneca, his teacher.

Joe Adonis Expelled From Rome by Police

ROME (INS) — Racketeer Joe Adonis will be transferred forcibly by Rome police today to his native town of Avellino with a warning not to return to Rome without official authorization.

Adonis was found by police in a house on the outskirts of Rome, where he spent the last six days as the guest of American friends who were identified as medical student Philip Jasper and wife.

Adonis' transfer was based on the grounds that he was an "element socially dangerous."

Adonis left New York Jan. 3 for Italy. He agreed to deport himself voluntarily in order to avoid a two-year jail term for perjury

One of Nation's Oldest Dogs, 23, Doomed to Die

COLDWATER (AP)—Tiny, a toy shepherd whose owner claims is at 23 one of the oldest dogs in the nation, was doomed today.

Mrs. Effie Ulrich of Coldwater said the age-enfeebled dog she acquired as a bouncy pup would be destroyed by a vetinarian.

Experts have told her tiny's age is the equivalent to a 161-year-old human, Mrs. Ulrich said.

Wedding Is Held Despite Bride's Appendectomy

NEW YORK (AP)—Eunice Tillman and Irwin Klempner had planned to be married last night and they were despite an emergency appendectomy for the bride.

* * *

The ceremony was shifted from Brooklyn's Temple Sinai to Eunice's hospital room. Instead of a large party of wedding guests, only the couple's parents, the maid of honor and the best man were there.

Eunice had been taken to the operating room only seven hours before she was supposed to be at her wedding.

After the ceremony Eunice, still groggy from her operation, dropped happily off to sleep and the others went to the reception.

* * *

Rabbi Henry Epstein, who performed the ceremony, said the couple, each 28, had complied with a Jewish law against postponing "a marriage to which guests have been invited and food has been prepared."

There are no railroads in Afghanistan, which has a population exceeding 12,000,000.

--NOTICE--

ALL PRESCRIPTIONS FORMERLY FILLED AT WALGREEN'S DOWNTOWN STORE MAY NOW BE REFILLED

at any Thrifty Drug Stores -- Walgreen Agency

148 N. Saginaw St. Near Sears | West Huron at Telegraph | 4895 Dixie Hwy. Next to National Foods Drayton Plains

SEARS ROEBUCK AND CO

SEARS BIG BUILDING MATERIALS SALE



Sale Priced Aluminum COMBINATION DOORS

Complete with Screen Panels!

28.88 $3 Down Less Grille

- Interchangeable glass and screen panels
- Saves winter heat . . . cuts your fuel bill
- Requires no painting or other maintenance

Enjoy new beauty and home comfort, plus convenience at big savings with aluminum combination storm and screen doors! Adjustable sizes are easy to install!

Building Materials—Perry St. Basement

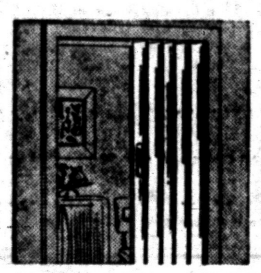

Folding Door Sale
Space-savers with Many Uses
Reg. 8.95 7.48
Homart folding doors are a new way of saving space! Steel frames have vinyl covering. 2½,3-ft. size.
Other Folding Doors up to.....35.95



Plastic Tile Sale!
A Sears 4-Star Feature
Reg. 40c 32¢ Sq. Ft.
Beautify old baths and kitchens! Nothing to rot or corrode. In handsome pastel colors. New trim available.



Homart Value Tile
The Thrifty Plastic Wall Tile
Reg. 35c 23¢ Sq. Ft.
Beveled edge plastic tile for beautiful walls that are practical, easy to clean. 4¼x4¼-in. square in 6 bright colors.



Rubber Floor Tile
Rubber's Cushion Comfort
Reg. 19c 17¢ Sq. Ft.
Aristocrat of floor tile! Comfortable to walk on — lessens fatigue. Pattern can't wear off goes clear through. 9x9-inch size.



Sale! Attic Stairs
Disappear Into Ceiling
Reg. 36.95 32.95
3.50 DOWN
Two sizes for 7-ft. and 9-ft. ceilings. Strong, lightweight—permits easy access to attic. Save!
Other Stairs.....24.95 to 59.95



Rock Wool Pellets
Resist Rot, Won't Deteriorate
Reg. 1.45 1.19
Saves winter fuel. Keeps your home up to 15 degrees cooler in summer. Easy to install. Bag covers 25 sq. ft.
3.79 Rockwool Batts 3.29



SAVE OVER $7
While They Last
Were 16.95 9.88
✓ Limited Sizes in Stock
Look at these fine combination windows! They won't rust, warp or shrink—never need painting. Use screen panel in summer, storm panel in winter. Hurry in for yours now!

"Satisfaction guaranteed or your money back" SEARS

154 North Saginaw St.
Phone FE 5-4171



DISCOVER

the

Advantages of Listing with a MEMBER of the Pontiac Cooperative Real Estate Exchange

There are many advantages of listing your property with the Pontiac Cooperative Real Estate Exchange... all are in your favor. The Cooperative Exchange is composed of 19 reliable Real Estate Agencies who share all listings for property to buy . . . to sell, giving you the buyer or seller, the services of many salesmen who know property values, real estate regulations and the buyers' and sellers' market. Remember also that members of the Exchange SOLD an average of over 3,000,000 a month. So discover that

For Faster Action on Your Transaction List and Insist on a Member of the

Pontiac Cooperative Real Estate Exchange

BATEMAN & KAMPSEN REALTY CO.
337 South Telegraph Road, FE 4-0528

L. H. BROWN
1362 West Huron, FE 2-4810

B. D. CHARLES
1717 South Telegraph, FE 4-0521

CLARK REAL ESTATE
1362 W. Huron, FE 4-6492

DORRIS & SON
752 W. Huron, FE 4-1557

GEORGE R. IRWIN
269 Baldwin, FE 5-0101

LAWRENCE W. GAYLORD
46 E. Flint St., Lake Orion, MY 2-2821
163 E. Pike St., FE 4-9584

LEWIS HUMPHRIES
83 N. Telegraph, FE 2-0474

JOHN KINZLER, REALTOR
670 W. Huron, FE 4-3525

L. C. LADD (GORDON G.)
2486 Dixie Highway, OR 3-2361

MAHAN REALTY CO.
1075 W. Huron, FE 2-0263

RAY O'NEIL REALTY
75½ West Huron St., FE 3-7103

CARROLL G. PORRITT
26½ W. Huron St., FE 2-7124

JOSEPH F. REISZ
53½ W. Huron St., FE 2-0259

CLARENCE C. RIDGEWAY
975 Baldwin, FE 4-6203, .. BRANCH—
432 N. Main St., Rochester, OL 1-6541

IVAN SCHRAM
1111 Joslyn Ave., FE 5-5091

SYLVAN REALTY
2383 Orchard Lake, FE 5-9518

JAMES H. WRIGHT
345 Oakland Avenue, FE 5-9441

RICHARD J. VALUET
345 Oakland Avenue, FE 5-0693