The Weather
U.S. Weather Bureau Forecast:
Warmer
Details Page 2

THE PONTIAC PRESS

Home Edition

114th YEAR ★★★★ PONTIAC, MICHIGAN, SATURDAY, MAY 19, 1956—88 PAGES ASSOCIATED PRESS UNITED PRESS PHOTOS INTERNATIONAL NEWS SERVICE 7c

Military Units Display Might in City Parade

Arrive for U. S. Visit



AP Wirephoto

RUSSIAN CHURCH LEADERS HERE — Five Russian Baptist Church leaders disembark from plane at Idlewild Airport in New York Friday as they arrive to visit Baptist groups and leaders in this country. Left to right are Jakov Zhidkov, president of the Soviet All-Union Council of Evangelical Christian Baptists; Miss Klaudia Tyrtova, church youth leader; Nikolai Levindante, council vice president; Alexander Karev, general secretary; and Ilya Ivanov, treasurer.

5 Die in Crash Near Ann Arbor, Survivor Critical

UM Students En Route to Dance; Detroit Pair Going to Tulip Festival

From Associated Press

Three University of Michigan students and a Detroit couple were killed in the head-on smashup of two automobiles on U. S. 12 eight miles east of Ann Arbor last night.

A fourth student was injured and physicians at University Hospital expressed doubt he would live.

The students, all in formal dress and a gay mood, were en route to dinner at an outlying restaurant prior to a college dance.

And they were riding in a new car, given one of them by his father only the day before.

The Detroit couple was enroute to the colorful tulip festival at Holland.

Killed instantly were:

D. Howard Saltzer, 63, and his wife, Lena, 58, of Detroit; Keith Ryan, 21, of Toledo, Ohio; William B. McKean Jr., 23, of Parris Island, S. C., and Nancy Robson, 19, of Pompano, Fla.

Miss Robson was a freshman. She was the daughter of Mrs. Gordon Jonas of Pompano, but made her Michigan home with an aunt, Mrs. Howard Snyder of 330 Cranbrook Cross, Birmingham.

Thomas Bernaky, 24, of East Cleveland, Ohio, was the student critically injured. He is a UM senior.

Deputy Sheriff Roy Tice said Ryan was driving the students' car, which his father, Joseph Ryan, had given him Thursday. The father is research director for Libby-Owens-Ford Glass Co., of Toledo.

Saltzer, the other driver, was a steamfitter; his wife a registered nurse. Both were natives of Decatur, Mich.

McKean was a son of Col. William B. McKean Sr., a Marine who formerly commanded the Naval Reserve Officers Training Corps at University of Michigan and who now is stationed at Parris Island, S. C.

Young McKean and Ryan both were sophomores and members of

(Continued on Page 2, Col. 5)

Nike Operators Help Observe Armed Forces Day



HERE THEY COME—Sixty men of Bravo and Delta Batteries of the 516th AAA Missile Battalion stationed in Utica and Auburn Heights, took part today in the Armed Forces Day parade in the city. They led a truck bearing the deadly "Nike" missile which is on exhibit this afternoon in the city on West Huron. The marching unit, clad in red scarfs, was commanded by Capt. Harold E. Strong, commander of Delta Battery.

Pontiac Press Photo

Spectators Line Route of March During Morning

Procession Touches Off Armed Forces Day Event in Pontiac Area

More than 2,000 Pontiac area residents took advantage of a sunny morning and flag-lined Saginaw street to watch more than 200 men and women of military units, veterans organizations, and scout groups march in the Armed Forces Day Parade.

Included in the 30-minute parade to celebrate "Armed Forces Day in Pontiac," were tons of military equipment exhibited by army reserve, the National Guard and local "Nike" antiaircraft units.

Stepping off to the music of the black and orange clad Pontiac High School Band was a color guard consisting of representatives of the Army, Navy, Marine, and Air Force.

Following behind the guard was a jeep bearing Mayor William W. Donaldson. The mayor later joined city commissioners and military officers on the reviewing stand in front of the courthouse.

Drawing the whistles of many men in the crowd was "Miss U. S. Naval Reserve of 1956," Miss Suzanne Danner, 17, of 408 Alberta St. The pretty queen, chosen from among 11 finalists last night, was riding in an open car with one member of her court, Marcee Hill, 19, of 47 Chamberlain St.

The sleek, white and deadly "Nike" guided missile drew the attention of all the parade watchers.

Preceding the truck and trailer bearing the missile was a 60-member marching unit of Bravo and Delta Batteries of the 516th AAA Missile Bn.

Clad in red scarfs and shiny helmet liners, the battery was led by Capt. Harold E. Strong of Pontiac, commander of Battery D of the 516th stationed at Auburn Heights.

Holding a guidon of their unit, were five members of the Spanish American War Veteran's organization. Included in the quintet was Perry Pattison, 78, and A. C. Tanner, 77, both of Pontiac.

The four services also provided recruiting cars along the long march.

Glittering in the sunlight were the silver-helmeted color guard of local National Guard units.

The symbol, "Power For Peace," was emphasized by National Guard jeeps of Company M, 125th Inf. Reg., bearing machine guns and

(Continued on Page 2, Col. 5)

Claims Russian Churches Filled

Baptist Leader Says Sect Enjoys Freedom Behind Iron Curtain

NEW YORK (AP)—Russian Baptist leaders say their church is converting thousands of Communists to Christianity each year.

"We have full freedom of religion and we are using it," said Dr. Jakov Zhidkov yesterday. "We have the freedom to do missionary activity. Every year 12,000 to 15,000 new converts are brought into the Baptist churches."

Zhidkov, 70-year-old churchman with a rust-red beard, heads a talkative team of five Russian Baptist leaders who arrived here yesterday from the Soviet Union. The five—four men and a woman—will spend a month visiting U.S. Baptist churches.

Zhidkov told newsmen that Russian churches are crowded. Baptist membership, he added, has grown from about 100,000 at the time of the Communist revolution to 560,000 at present.

He said Communists cannot be church members and must resign from the party when they become Baptists.

The Russians were invited to the United States by the nation's major Baptist bodies. Five American Baptists visited Russia last year.

They Say:

WASHINGTON (INS) — Presidential Aide Harold Stassen: "No known scientific instrument yet developed could locate H and A-bombs already produced."

DETROIT — Dr. Lawrence Hafstad, director of the new GM Technical Center: "Our choice is brutally clear; as a society, we can either learn mathematics and science—or Russian."

HOLLYWOOD—Actress Jeanne Crain: "A star's position is always precarious."

UNITED NATIONS—Ambassador Henry Cabot Lodge: "The U.S. position remains as always. It is opposed to Red China's admission (to the U.N.)"

WASHINGTON—Sen. Walter F. George: "I think there will be a move for some tax cuts before we leave."

WASHINGTON — Sen. George D. Aiken (R-Vt): "We have as good a farm bill as it is possible to get at this session. I will recommend the President to sign it unless something is discovered that I don't know about."

A World's Record!

QUEBEC (INS) — Mrs. Paul-Emile Tremblay, 33, last night gave birth to her seventh set of twins, believed to be a world record.

PHS Off to Fast Clip in State Track Finals

By H. GUY MOATS
Special Writer, Pontiac Press

FERRY FIELD, ANN ARBOR—Pontiac High School's defending Class A prep champions got off to a fast start this morning. Chiefs have so far qualified four men for the final events this afternoon.

Hayes Jones set the ball rolling with a brilliant 14.2 120-yd. high hurdle heat victory, which broke the state record. It was disallowed because of a 4.6 mile wind. Jones also qualified in the 180-yd. low hurdles with a 19.8 clip. Jimmy Taylor also won his heat in the high sticks at 15.1.

Jones also led the broad jump with a 22-ft. 8-in. leap. Bill Douglas was still in the broad jump with a 20-ft 11½ in try. Pontiac's champion high jumpers, Hud Ray and Alex Barge, were expected to retain their title this afternoon.

The dash event produced a 9.9 mark in the first heat by Pete Dant of Alpena.

County Eyes Successor to Fill Register's Post

By LAWRENCE S. MARTZ JR.

Three county officials who will name a replacement for Oakland County Register of Deeds Orrin McQuaid, who died of a heart attack Tuesday night, are expected to announce their decision early next week.

The new official will be picked from more than 15 announced applicants by Probate Judge Arthur E. Moore, Prosecutor Frederick C. Ziem and Clerk Lynn D. Allen.

The first of the 15 applications and recommendations reportedly was received by the three officials about 10 a.m. Wednesday. McQuaid's funeral yesterday was attended by local, county and state officials from communities throughout southern Michigan.

Mrs. Helen Hoskins, chief deputy Register of Deeds, has temporarily assumed management of the office.

Ziem said names of candidates for McQuaid's office were discussed at a meeting of the committee yesterday, but no decisions were reached

Informed Republicans emphasize the committee is seeking a "capable" man who will devote full time to the office.

Democratic interest in the post is expected to rise sharply with the death of McQuaid, who had held the office for 17 years and was regarded as a sure candidate.

The committee probably will be looking for a strong candidate who has proved he can win votes.

Names most often mentioned for the appointment are Waterford Township Clerk Louis Barry and former court clerk Daniel Murphy.

Barry, twice elected with a Republican slate after a 20-year Democratic reign in Waterford Township, is held to be a proven vote-getter and a capable administrator.

Barry has also been mentioned as a candidate to replace Supervisor Lloyd D. Anderson, who is retiring from office this fall to seek a seat in the Legislature.

Murphy also is active in Republican circles, but has never held elective office. He is now a customer relations executive and salesman with a local contracting firm.

Bullies Prepare for Combat

Panther Snarls, Accepts Gator's Challenge to Duel

An intrepid Pontiac Press reporter plunged through the trackless hinterlands of Oakland County yesterday afternoon.

He was delivering yesterday's written challenge from the Lower Long Lake alligator to the Leonard Panther—the opening gun in what is easily the most bizarre wildlife duel east of Hollywood.

The reporter has not been recovered, but the following epistle was found this morning in our letter box:

★ ★ ★ ★

Al A. Gator
Lower Long Lake
Wartface:

Your challenge is accepted, you saurian slob. It'll be a pleasure to get rid of an upstart, part-time pest like you.

I don't like for other mobs to muscle in on my territory, see? I been here for eight long years. I was the menace of the swamps. I terrorize Oakland County. This is my joint.

You, Lizard, weren't even a leathery little egg when I started operating here. So you think you're another Capone, just because some Florida cracker sells you to a tourist for a measly two bucks? Go write a book about the slave trade.

I would have ignored you, reptile, except you insulted me and I don't take insults from nobody. Especially overgrown salamanders.

So say your prayers, chum. You are gonna graduate and be a suitcase.

See you later, Gator.

Blackie

Plane Crashes in H-Bomb Area

Pilot of B57 Bomber Rescued by Destroyer; Other Airman Missing

USS MT. MCKINLEY, Off Bikini (AP)—Ships and planes from Task Force 7 searched today for an Air Force observer missing from a B57 bomber that crashed on a futile H-bomb mission.

The test had been postponed because of bad weather just three minutes after the plane took off.

The missing man was Capt. Paul M. Crumley whose wife lives at Albuquerque, N.M.

The long-delayed H-bomb blast is now scheduled tentatively for Sunday, U. S. time.

Capt. James Edward Hill, the pilot and the only other man aboard the small bomber, said it went out of control of 24,000 feet.

Hill said he had ordered Crumley to leave the plane and then had left himself, working an ejection mechanism. Hill parachuted to the ocean, got into a one-man life raft and was picked up by a destroyer.

He said he noticed icing at 20,000 feet and had received permission to go to 24,000.

Task Force 7 held up news of the accident for 30 hours.

The plane crashed some 50 miles off Eniwetok Island.

Hill's plane was to have penetrated the bomb cloud after the test drop by another plane.

Hospital Staff Hit by Aid Cut

Mental Health Grant Falls Short of Request to Increase Personnel

Pontiac State Hospital will remain "definitely understaffed" in spite of the $59,273,893 appropriated for mental health in bills signed yesterday by Gov. G. Mennen Williams, according to Supt. Dr. Ivan A. LaCore.

The appropriation was some $6 million greater than the amount appropriated for the current fiscal year, but about $3 million less than the sum recommended by the Governor.

Dr. LaCore said that as a result, some 124 positions—mostly attendant nurses — will be trimmed from his recommendation of 1,022 additional staff members for Pontiac.

"The appropriation will make the situation a little bit better," he said, "but it's certainly far from good.

"We still won't have full coverage of our wards 24 hours a day as far as attendant nurses are concerned."

Williams said that a total of 560 recommended positions were cut from the staffs at Pontiac, Lapeer, Caro, Coldwater, Kalamazoo, Newberry, Northville, Traverse City and Ypsilanti Hospitals.

The Governor also signed a bill allowing him to call up state civil defense forces during disasters, and another giving authority to the Conservation Commission to set special seasons for deer hunting, subject to approval of a legislative committee.

The bills were among those passed in the last legislative session of the season.

Honking Italians Trail Trumans on Tour of Rome

ROME (INS) — Harry S. Truman the tourist turned on his best political charm today to the cheers and horn-blowing of a very impressed Roman populace.

"If he ran for election in Rome, he would win hands down," was the judgment of at least one of the citizens who watched the former President as he toured the Eternal City in the company of Mrs. Truman, publisher Henry Luce and one-time Ambassador to Canada Stanley Woodward and his wife.

Truman noted; "This is where Marc Antony was supposed to have made his 'friends, Romans and countrymen' speech but it was really Shakespeare ghost-writing."

The ex-president's party drove through the narrow, crooked streets of Rome festooned with colored election posters reading "Vote Communist" to the city's heights.

Rushing to keep an appointment, Truman made a quick visit to the Pantheon where he noted, "This is the biggest one-minute look in the world."

Portland Mayor to Visit Pontiac

Charles Gilden Guest of City During Annual Exchange Day

Pontiac will play host to Portland's Mayor Charles F. Gilden Monday on "Mayor Exchange Day" a feature of Michigan Week, May 20-26.

Pontiac's Mayor William W. Donaldson will journey to Portland, midway between Lansing and Grand Rapids, along with his wife to tour the town of almost 3,000 population.

Mayor Gilden will be given a tour of Pontiac by City Engineer Lewis Wrenn and Parks and Recreation Director Dave Ewalt. It will include one of the Pontiac automobile factories.

Other Michigan mayors and village presidents will be "exchanged" for the day. Names of nearly 500 were drawn in pairs in March by Gov. G. Mennen Williams.

Birmingham's Mayor James Allen will take a long jaunt up to L'Anse in the Upper Peninsula while Royal Oak Mayor Howard K. Kelley will travel 195 miles to Buckley, south of Traverse Bay.

Newberry in the UP will be the destination of James A. Beresford, mayor of Bloomfield Hills.

Mayor Anthony Kreps of Sylvan Lake will head for a day at Cedar Springs, a town north of Grand Rapids.

Grave Decorations for Memorial Day on sale at 2690 S. Woodward. Just south of Square Lake Rd. Sat. & Sun. only.

Southern Michigan Cities Warned of Floods

ANN ARBOR (AP) — A University of Michigan hydrologist warned today that many Southern Michigan cities are ripe for flooding that could bring "terrible tragedy."

In almost all the cases, the cities are unaware of the danger.

Prof. Ernest F. Brater said, "Michigan can expect floods on major rivers that are three or four times larger than any that have occurred in the last 10 or 15 years."

This would increase the discharge rate somewhat less than three or four times, he said.

DANGER IMMINENT

The danger, he said, is imminent, but at the same time entirely left to chance: "It might occur next week; it might not occur in the next 100 years.

The fact remains, he said, that possible rainfall during any 24-hour period this month could swell many streams in Southern Michigan to the flood stage and beyond.

Weather Bureau information released recently showed that Michigan might expect rain up to 13½ inches during any 24-hour period in May.

Most Southern Michigan cities where there are major rivers are already jittery over the fact that the streams are full, in some cases at the brink of overflow.

"In some areas," Brater said, "the devastation would be almost unbelieveable."

Most of these areas, he said, have clay soil which does not permit water to permeate or sink in.

Most of the rain water becomes run-off, while in most areas in Northern Michigan, sandy soil decreases the possibility of flooding somewhat because it absorbs the water and moves in underground.

In the future, he said, cities should take steps to insure against flood dangers. Among these steps are these:

Residents and builders should be discouraged from erecting homes in low, flat areas near rivers, including such areas which were filled in.

INDUSTRIES WARNED

Industries should be warned about encroaching on the river channel. "Many industries," Brater said, "unwittingly have built their plants in these river areas."

In an effort to be near water for industrial use, he said, they may have gotten too near.

Low areas near a river and along the bank should be made into non-residential, non-industrial facilities such as parks.

The high water danger extends to the great lakes, Brater said. Variations in lake level average about six feet.

Rains can be expected, he said, which would up stream levels appreciably and perhaps only in certain localities. But the increasing population in Southern Michigan and expanding suburbs and towns are also increasing the possibility that areas where there were only harmless floods before may become danger areas.

Weather Bureau figures, he said, indicate that of the some 31 inches of rain a year in Southern Michigan, 10 inches becomes usable by evaporation plants and human uses, while 20 inches becomes run-off.

The 31 inches is an average too, he said, while some years average below this figure, other years provide ample flood dangers by producing more rain.

This year, he said, has produced some heavy spring rains.

In Today's Press

Building News	19-30
Church News	11, 12, 13
County News	14
Editorials	4
Sports	18
Theaters	16, 17
TV & Radio Programs	38
Wilson, Earl	16
Women's Pages	8, 9

Temperature to Hit High 60's Tomorrow

The U. S. Weather Bureau's prediction for tonight is fair and cool. The low will be 38-42 with scattered, light frost possible.

Warmer and partly cloudy is the forecast for tomorrow. The high will be 65-69 degrees.

The lowest thermometer reading preceding 8 a.m. in downtown Pontiac was 42 degrees. The mercury rose to 58 degrees at 2 p.m.

RAIN OR SHINE!

It makes no difference to the Want Ads. They keep right on getting results no matter what kind of weather. This one brought results the first night . . . IN THE RAIN!

5 PC. WROUGHT IRON BREAKfast set, complete bedroom outfit, 10-pc. living room suite and Coldspot refrigerator. OR 3-9869. $325 takes all.

If you have something you want to sell, rent, trade or buy, don't put it off, call in your Want Ad NOW!

To Place Your Want Ad DIAL FE 2-8181 Just ask for the WANT AD DEPT.

Hospital to Launch Fund Raising Drive

Some 225 guests have been invited to attend St. Joseph Mercy Hospital's kick-off dinner Wednesday night for the opening of the hospital's fund-raising campaign for a proposed $6 million addition.

The dinner will be held at the Nurses' Home Auditorium, 126 Fulton Ave., beginning at 7 p.m.

Principal speaker will be author and attorney Clarence Manion, of South Bend, Ind. He will speak on "Charity Begins At Home."

League Guild Hears Granger

National Leader Talks at 5th Annual Dinner Here Friday Night

Dr. Lester B. Granger, president of the National Urban League, spoke on "Progress in a Changing World" at the fifth annual dinner of the Urban League Guild here last night. The dinner was held in the First Congregational Church.

* * *

Mrs. Harry L. Riggs, retiring president of the League, presented the officers who have served with her and called for the report of the nominating chairman, Mrs. Charles Williams.

Those who will serve the League during the next year are: Mrs. James Taylor, president; Mrs. J. A. Rammes, first vice president; Mrs. Daisy Neal, second vice president; Mrs. Warren Fowler, treasurer; Mrs. Irving Gillies, recording secretary; Mrs. William Essery, corresponding secretary; Mrs. Lucetta Baker, chaplain.

Mrs. Riggs gave a short resume of work accomplished during the year. A $25 scholarship was awarded to a student at University of Michigan, members assisted with the T. B. chest X-Ray and gave Christmas gifts to girls at the Oakland County Children's Home.

* * *

Dr. Granger was introduced by Mrs. Arthur W. Selden. He urged Urban League and Guild members to become an informed membership. He urged each to adopt a purpose and follow it through even at the expense of great sacrifice.

"The trouble is that when we declare ourselves allies of a cause we automatically also select our enemies. Often we lose courage in the face of opposition.

"Emotions are commendable, but unless they are guided by intelligence and control they can do great harm in a situation.

"Pontiac is a favorite town of mine, because I feel that here you have made marked progress in race relations. Here we have industry integrating all its peoples with mutual benefit to both management and labor."

* * *

Invocation was given by the Rev. Malcolm K. Burton, pastor of the church. A vocal solo was given by Phyllis Smith.

Amvets Unit to Pick 1956 Beauty Queen

Final preparations are being made for the Bemis-Olsen Amvets Post 113 beauty contest and dance to be held Saturday, May 26, at the post home at 510 Oakland Avenue.

* * *

The contest will decide the post representative in the state contest to be held at the convention in Grand Rapids in June.

Unmarried women between the ages of 17 and 26 are eligible for the local contest if they have lived in this state since Aug. 28, 1955. Girls under 21 are required to have written consent of their parents or guardian. Deadline for entries is May 23.

Dancing to the music of the Russell Roach orchestra will follow the selection of "Miss Amvet." A dancing exhibition will be staged by a group of instructors from the Arthur Murray School during the judging.

3 Receive Injuries as Car Leaves Road

A two-year-old boy, his father and another passenger were slightly injured yesterday when their auto was forced off Roselawn drive south of Michigan avenue and into a utility pole.

* * *

Lloyd Manns, 37, of 95 Edith St., his son, Gary, and David W. Heming, 30, of 46 Clarence St. were released after treatment for cuts and bruises, authorities and St. Joseph Mercy Hospital said.

Pontiac police said Manns was driving. He told them another car, unidentified, was driving on the wrong side of the road.

The Weather

Full U.S. Weather Bureau Report:
PONTIAC AND VICINITY — Partly cloudy and cool today, high 60-62. Fair and cool with scattered light frost possible tonight, low 38-42. Partly cloudy and warmer tomorrow, high 65-70. North to northwest winds 15-25 miles per hour diminishing tonight.

Today in Pontiac
Lowest temperature preceding 8 a.m. 42
At 8 a.m. Wind velocity 20 m.p.h. Direction: North-northwest.
Sun sets Saturday at 7:50 p.m.
Sun rises Sunday at 5:06 a.m.
Moon rises Sunday at 2:36 a.m.
Moon rises Saturday at 3:01 p.m.

Downtown Temperatures

6 a.m.	48	11 a.m.	54
7 a.m.	48	12 m.	57
8 a.m.	48	1 p.m.	60
9 a.m.	49		
10 a.m.	52		

Friday in Pontiac (As Recorded Downtown)
Highest temperature 62
Lowest temperature 41
Mean temperature 51.5
Weather—Rain.

One Year Ago in Pontiac
Highest temperature 78
Lowest temperature 55
Mean temperature 66.5
Weather—Fair.

Highest and Lowest Temperatures This Date in 84 Years
91 in 1934 — 34 in 1894

Friday's Temperature Chart

Baltimore	67	40	Los Angeles	82	56
Bismarck	73	44	Memphis	86	63
Brownsville	88	63	Miami	85	73
Buffalo	59	47	Minneapolis	77	42
Chicago	61	49	New Orleans	90	66
Denver	82	58	New York	53	39
Detroit	62	50	Phoenix	99	74
Duluth	70	37	St. Louis	63	56
Fort Worth	96	M	San Francisco	62	53
Houghton	63	36	Ste. Marie	63	39
Jacksonville	91	64	Washington	69	48
Kansas City	80	63	Seattle	55	43



Pontiac Press Photo

BOUND FOR ANN ARBOR—Pontiac High School's defending state championship track team departed early this morning for Ann Arbor where the Chiefs are aiming for their second straight state title this afternoon. A fleet of four-door Pontiacs donated by the Pontiac Motor Division carried the 21-man party of players, coaches and managers to Ann Arbor. There were 16 runners, who qualified for the state meet in the regionals last week at Ypsilanti, in the group. Pontiac is a heavy favorite to retain the state crown.

Oregon Voters Like Stevenson

Primary Returns Give Adlai Consistent Lead; Ike Rolls Up Count

PORTLAND, Ore. (AP) — Democrats gave Adlai Stevenson a boost toward the presidential nomination and Republicans put up a lusty cheer for the Eisenhower-Nixon ticket in returns today from Oregon's primary election.

* * *

Stevenson, pointing toward bigger game in Florida and California stayed a consistent pace in front of Sen. Estes Kefauver in their write-in contest for 16 Democratic delegates in yesterday's balloting. More than half of the party's voters penciled in their presidential choice.

But Oregon Democrats appeared lazy compared with Republicans who showered unopposed President Eisenhower with a high popularity vote.

* * *

What's more, with only a minimum of pre-election prodding, nearly 20 per cent of the Republicans took the extra trouble to write in Vice President Nixon for re-nomination.

The primary turned up what could be only construed as a protest vote against Democratic Sen. Wayne Morse, former Republican.

Compromise Hassle Seen on Farm Bill

WASHINGTON (INS)—A second farm bill, safely by both the House and Senate, faces still more delay today before becoming law.

House leaders said they will not agree to Senate changes in the bill approved earlier in the House and will force a conference to work out a compromise.

The Senate passed the measure last night by a voice vote. It contains the soil bank plan requested by President Eisenhower but without the authority to pay farmers this year on what they wiuld do next year.

Rep. W. R. Poage, Tex., second-ranking Democrat on the House Agriculture Committee, said he will insist on a conference.

Poage said he wants the soil grain compromise and to a provision which would put the soil bank into effect this year only to the extent Agriculture Secretary Ezra Taft Benson deems "practical."

Shopping Center Planned for Erection in Lakes Area

Construction of a 7-8 store shopping center along Elizabeth Lake Road is scheduled to get underway July 1, according to the area's developer, Louis "Tug" Borst, president of the Lakewood Realty Co.

To be known as the "Lizz-Lake Shopping Center," the site will be located on the south side of Elizabeth Lake Road at the throughfare's intersection with Huron Street and Cass Lake Road. Completion is expected by late fall.

Borst said today that a lease has already been executed with National Food Stores which plans to occupy a 15,000 square foot supermarket.

Other negotiations are underway to a large drug store, cleaning establishment and some retail stores, Borst stated.

Besides the stores, the center will contain a paved parking lot having over 100,000 square feet of space, the developer added.

The site was selected because of the high rate of expansion in the area and the fact that it will be accessible from six directions via the three converging roads, Borst said.

School Bus, Autos Collide; 6 Injured

Six persons, three of them children, suffered shock and minor injuries in an accident involving a school bus and two cars Friday afternoon at Maple and Lahser roads, Bloomfield Township.

Shaken up but with no apparent injuries were Mrs. Marcella Kurz, 44, and her children, Stephen, 5, and Carol, 11, of Mt. Clemens. The injured included: Mrs. Kate Pullar, 64, of Birmingham, bruised shoulder; Charlotte Kelly, 11, of Mt. Clemens, abrasions of right leg; and Marjorie Dillon, 28, of Birmingham, bruised neck.

All were treated and released by St. Joseph Mercy Hospital. The Troy Township police investigated the three-vehicle collision.

Police Officers to Stage Annual Benefit Dance

The third annual benefit dance of the Pontiac Police Officer's Assn. will be held at 9:30 p.m. tonight in the Knights of Columbus Hall.

Sgt. James Carr, chairman, said that tickets at the door will cost 25 cents per couple.

Funds will go to support charity programs and sports teams sponsored by the association, he said.

Now He Tells Us!

RICHMOND, Va. (AP) — Mark Turner, chairman of the Virginia Milk Commission 18 years, stepped down from his job and confessed.

He doesn't like milk.

"I'm one of the few with whom it disagrees," said Turner, adding:

"I'll take coffee."

Fire Sweeps City Home

Firemen last night extinguished a 20-minute blaze which caused $200 damage to a two-story frame boarding house at 13 Carter St. No one was injured.

Careless smoking caused the fire, firemen said.

Hilton to Take Over New Detroit Hotel

DETROIT (AP)—Conrad N. Hilton, head of the worldwide hotel chain bearing his name, says he plans to take over operation of a 24-million-dollar, 1,000-room hotel to be built in downtown Detroit.

Hilton and other high executives in his organization met yesterday with 45 Detroit business and civic leaders, who agreed to raise 15 million dollars to finance the project.

The 23-story structure, Detroit's first major hotel in 30 years, will rise on a block-square site adjoining the lavish Civic Center, now a building on the Detroit riverfront. A spokesman for the group financing the project said the site had been purchased for two million dollars.

Hilton, who also operates the Statler Hotel here, said he was "ready to go" on the construction as soon as details of the transaction could be completed. It is expected the hotel will open late in 1958 or early 1959.

Besides a thousand rooms, the hotel will have 50 deluxe penthouse apartments and underground parking for 1,500 automobiles.

Retail Price Boost Seen for Cigarettes

NEW YORK (AP)—A price boost of a cent a package at retail for cigarettes probably by next week is predicted by a spokesman for United Cigars-Whelan Stores Inc. following a raise in the wholesale price by Liggett & Myers Tobacco Co.

* * *

Liggett & Myers has announced that effective yesterday the wholesale price of Chesterfield regular and kingsize cigarettes would be increased 45 cents on all shipments—a boost of nine cents a carton, roughly a penny a pack.

The United Cigar spokesman said he expected notice of a similar price increase within a few days from other cigarette manufacturers.

Military Displays in Pontiac Today

(Continued From Page One)

rocket launchers braced for action.

The audience, consisting of many children, couldn't mistake the approach of a roaring M47 tank from the 703rd Army Reserve Tank Bn., and mounting a 90 mm weapon.

The tank was led by some 50 marching men of the tank battalion, a local reserve unit in the city.

Ground Observer Corps posts in the area had five recruiting cars entered in the march.

The crowd watched the Waterford High School band march up Saginaw led by two high-stepping majorettes. The band picked up the "Stars and Stripes Forever" as it passed the reviewing stand.

Color Guards of the Cook-Nelson, Chief Pontiac, and Jimmy Dey American Legion posts took their places along with the services.

Convertibles bearing members of the Navy Mothers Club of America No. 335 moved out slowly behind Miss Danner and Miss Hill.

Clever drill steps of Troop 244 of the Boy Scouts drew the attention of the parade watchers as it passed the Courthouse.

There were also other members of Boy and Cub Scout organizations taking part along with the other units, such as Blue Star Mothers and the Amvets Post from Keego Harbor.

A huge ordinance wrecker from the 107th Ordinance Company of the National Guard moved up behind five big ordinance vans.

The "Nike" and other military exhibits will be on display this afternoon on West Huron west of the County Health Building for the public to see.

5 Killed in Headon Crash Near Ann Arbor

(Continued From Page One)

the same fraternity, Phi Sigma Kappa.

The two cars smashed together at terrific speed on US12 between Dixboro and Frain's Lake Roads, about 8:30 p.m.

Summoned by telephone from his Toledo home, Joseph Ryan walked into the Washtenaw County sheriff's office, and said: "I'm Dr. Ryan. Was my boy in an accident tonight?"

"Yes," said the deputy on duty.

"Was he with some other students?"

"Yes."

"Well, how is he?"

"It was a fatal," the deputy said simply.

The father dropped his head on a desk and sobbed. Then he recovered to ask how many were in the accident. With the answer he broke down again.

Nasser Has Spoken

ALEXANDRIA, Egypt (AP) — Premier Gamal Abdel Nasser said today Egypt "is free to buy arms from any place we like and in any quantity we like."

Arrest Woman on Drug Count

Faces Possible Charge of Having Connection With Alleged Ring

A Flint woman, 17, yesterday was arrested at her home and brought here to face possible charges in an alleged drug conspiracy revealed Thursday.

Tina Bailey is being held for investigation in Oakland County Jail. Lt. William F. Nesbitt said there is a "Mary Roe" warrant for her arrest.

Thirteen others, including two women, also are held in jail under $10,000 bonds each, pending examination May 21 before Pontiac Municipal Judge Maurice E. Finnegan.

Miss Bailey may be arraigned before Finnegan today or Monday, Nesbitt said. He added that her arrest had no connection with a drug investigation currently under way in Flint.

Law agencies throughout the state have been alerted to apprehend eight others named in the conspiracy to violate state narcotics laws, Nesbitt said.

Pontiac Deaths

Kenneth Dale Fisher

Prayer service will be held at 2:30 p.m. Monday in the Huntoon Funeral Home for Kenneth Dale Fisher, infant son of Edward and Nancy Proffitt Fisher of 213 Parkdale Ave. Burial will be in Perry Mt. Park Cemetery.

Besides his mother and father, Kenneth is survived by a brother, Duane at home.

He was born Thursday afternoon in St. Joseph Mercy Hospital and died there Thursday night.

Frederick W. Stockman

Frederick W. Stockman, 81, of 177 S. Jessie St. died early this morning in Pontiac General Hospital after several months of illness.

Born in Illinois Sept. 15, 1874, he was the son of Mr. and Mrs. Frederick Stockman. On April 7, 1907, he was married in Illinois to Carrie E. Cox.

Mr. Stockman, a carpenter, came to Pontiac two years ago from Oxford where he had made his home for 31 years. He was a member of St. Trinity Lutheran Church of Pontiac.

Three children survive, Mrs. Rosa Millen of Pontiac, Wilfred of Detroit and Earl of Rochester.

Other survivors are three sisters, Mrs. Mary Morrison of Oxford, Mrs. Minnie Reckman and Mrs. Emma Langendorf, both of Illinois.

Service will be at 11 a.m. Monday from the Bossardet-Mabley Funeral Chapel with the Rev. G. E. Behnke of Holy Cross Church officiating. Burial will be in Oxford Cemetery.

Brady Wainwright

Brady Wainwright, 52, of 197 Sanderson St. died yesterday morning in St. Joseph Mercy Hospital. He had been in ill health one year.

He was born in Senath, Mo. Feb. 11, 1904, the son of Ervin and Bertha L. Wainwright.

An employe of Pontiac Motor Division, he had been a resident of Pontiac seven years, coming here from Senath.

Besides his mother, Mrs. Bertha Stone of Concord, Ark., he is survived by four children, Nola Jean, Joe Wayne, Carl James and Kenneth Wainwright, all at home.

Also surviving are three sisters, Mrs. Dorothy Spears of Flint, Mrs. Syble Waldron and Mrs. Eramae Kebschull, both of Benton Harbor.

A prayer service will be held at 7 o'clock Saturday evening in the Pursley Funeral Home with the Rev. George D. Murphy of the First United Missionary Church officiating. Mr. Wainwright's body will then be taken to the McDaniel Funeral Home in Senath for service and burial in the Lulu Cemetery in Dunklin County, Mo.

The Day in Birmingham

Medical, Dental Building Rises on Cranbrook Road

BIRMINGHAM—A new medical, dental and professional building is being erected at the northeast corner of Cranbrook and West Maple Roads in Bloomfield Township.

Dr. Cora B. Crego, a Detroit dentist, is listed as owner of the building. Contracting firm is the A. N. Hixon, Inc., of Detroit, and architect is Detroiter Carl Habermas.

A Colonial exterior of red brick with white wood trim and aluminum windows is planned for the three story structure. A circular driveway will provide access to the building's front entrance from both Maple and Cranbrook.

Ample parking will be at the north and east and depressed so that entrance will be to the lower level offices.

Plans are incomplete for certain mechanical plans, but the cost will be about one half million dollars, a contracting firm spokesman said.

Completion is expected in November. Ground was broken for the project last week.

* * *



DR. FRANK D. SLUTZ

Dr. Frank D. Slutz of Dayton, Ohio, will be speaker at a joint meeting of the Bloomfield Hills Parent-Teacher Organizations at 8:30 p.m. Tuesday at Bloomfield Hills High School auditorium. An 8 p.m. reception will precede the program.

Speaking on "The Child's Bill of Rights," Dr. Slutz, educator and author, is appearing in the Birmingham area for the third time this year.

Supt. of Schools Eugene L. Johnson and Board of Education Chairman Merrill O. Bates will talk of future plans in the school district.

* * *

Because rain has kept down interest in plant buying, St. Elizabeth Guild of St. James Episcopal church has extended its Wednesday through Saturday sale through Sunday as well. Hours tomorrow will be from 9 a.m. to 6 p.m. at the YMCA grounds.

* * *

Nancy M. Robson

Nancy M. Robson, 19, 330 Cranbrook Cross Rd., a sophomore at the University of Michigan, was dead on arrival at the U. of M. Hospital last night after being involved in a collision on U.S. 12, near Ann Arbor.

She was the daughter of Mrs. Gordon Jonas and the late Donald Robson, the niece of Margaret Robson of Bowling Green, Ohio, and Mrs. Roy McCornack of Rochester, also Howard V. Snyder of Birmingham.

Funeral will be Monday at 3 p.m. at the Bell Chapel of the William R. Hamilton Co.

Group Seeks to Establish Goodwill Factory in Area

A movement to provide employment opportunities for the area's physically - handicapped through Goodwill Industries was launched this week by a civic study committee of the Greater Pontiac Community Advisory Council.

Headed by Dr. Ivan A. LaCore, the group will seek to establish a plant in Pontiac which will employ the handicapped in the reconditioning and sale of used household items contributed by area residents.

First step in the drive will be to set up a retail outlet store in the city at which Goodwill materials processed in Detroit will be sold. The group will later add a collecting station and ultimately a factory, Dr. LaCore said.

The store is expected to be in operation by fall, provided the committee is able to obtain a store, either through rent or donation, Dr. LaCore added.

More than 200 physically-handicapped persons in the area have already been listed by the committee as potential employes, the chairman said, and many others would be likewise eligible.

The local plant would be similar to Detroit's whose 591 employes recondition and sell used clothing, furniture, toys and household appliances. Goodwill Industries is entirely self-supporting.

Members of the study committee, besides Dr. LaCore, include Dr. Erwin E. Gordon, James Spence, Wayne Gabert, Ralph Norvell, Leslie Dean, Sr., Lawrence Payne, Mrs. Anita Wright, Rabbi Sanford Saperstein, John Riley, Fred Haggard, Theodore Wiersma, James Dudley and Fred Hansas.

Subcommittees comprising up to 100 area residents will be invited to join subcommittees, Dr. LaCore said.

SAVE on outboard motors NOW!
During Slaybaugh's Pre-Summer TRADE-IN SALE

We need used outboards—and we need them badly, and in order to build up our stock, we're allowing top-dollar allowances on used motors during this event.

Don't wait, if you've been wanting a new, quiet JOHNSON OUTBOARD now's the time to get it. Bring your old motor in, get a big trade-in allowance for it. That big, efficient JOHNSON MOTOR will cost less than you think!

Hurry . . . while our stock of new motors is still complete!

SERVICE
With every purchase you get both the FACTORY GUARANTEE plus our own SERVICE SHOP WARRANTY . . . you know you're safe when it comes from Slaybaugh's! We put your boat in the water for you!

we arrange convenient bank-rate payments for you

Open Daily 9 to 6; Friday Nite 'til 9. SUNDAYS 9 to 1

Slaybaugh's
SPORTS SHOP
Free Parking
630 Oakland Avenue
Phone FE 8-0453

YOU USE LESS WATER... LESS SOAP!



You WASH and DRY in one operation and your clothes LAST LONGER in the ALL NEW

BENDIX
DUOMATIC
WASHER-DRYER All-in-One

CFR (Electric) CFV (Gas)

Model CFR (Electric)
FULL PRICE $499.95
TRADE-IN 100.00
Regardless of Condition
YOU PAY ONLY $399.95

Just put ALL your clothes in at once! And all your clothes are washed more thoroughly, more gently . . . and completely FLUFF DRIED, TOO! Washes and dries in one continuous automatic operation . . . in one handsome, space-saving cabinet.

Bussard Electric
Phone FE 2-6445
84 Oakland Avenue—Free Parking
Member Oakland County Electronic-TV Service Association

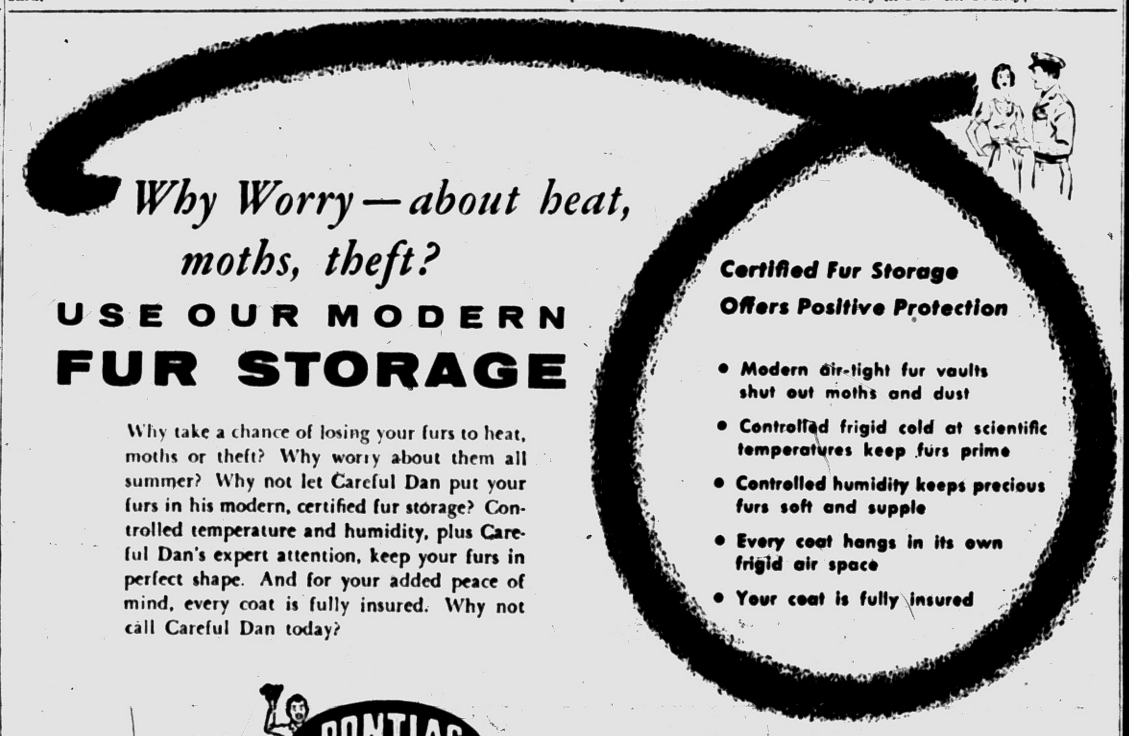

Banks clerks and office workers are quitting their jobs in Alicante, Spain, to grow tomatoes on the fabulously productive irrigated land in the nearby Novelda district.

REAL ESTATE—INSURANCE

Residential—Business Home—Contents
Farms—Investments Burglary—Liability—Auto

Take Advantage of Over 30 Years of Experience. Chances Are We Have Served Your Neighbor. Let Us Serve You!

JOHN K. IRWIN
REALTOR

REAL ESTATE SINCE 1925 INSURANCE

101½ N. SAGINAW FE 2-4031

City Branch Offers Eleven New Books

The East Side Branch of the Pontiac City Library has recently added the following 11 books to its shelves.

* * *

ADULT—The Dowry by Banning; Tender Victory, Caldwell; Jobs That Take You Places, Leeming; Cherokee, Newsom; Rimrock, Short; Years of Trial and Hope, Truman; Man In The Gray Flannel Suit, Wilson; and The Treasure of Pleasant Valley, Yerby.

* * *

CHILDREN — The Children of Green Knowe, Boston; The Golden Name Day, Lindquist; and Betsy's Wedding, by Lovelace.

TODAY'S ASSIGNMENT FOR:

JUNIOR EDITORS

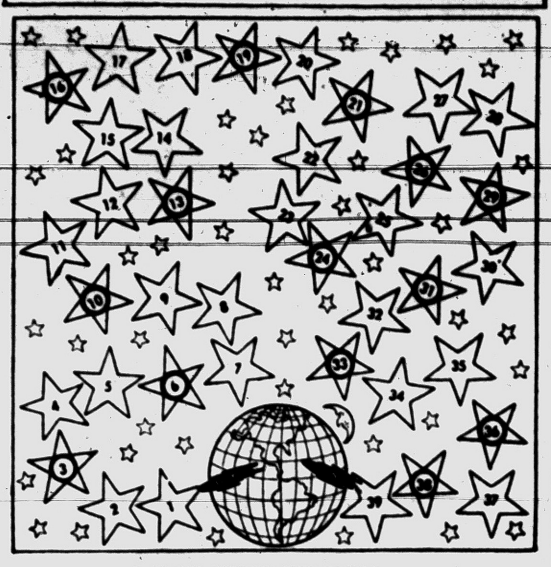

A GAME AMONG THE STARS — 6
Trip Into Outer Space

Probably the best known star is Polaris, or the North Star, at the end of the Little Bear's tail. For many ages sailors have used it to help guide their ships.

Now that you know something of the constellations and the stars in them, here is a game to send you cruising around on a tour among the stars and back to earth again.

Color the picture and paste it on firm cardboard. Make the sky deep blue, and the stars a clear yellow with orange centers in the numbered ones. Leave the small stars white, or color them light blue or pink.

Two persons can play. Each should have a small button or bead, preferably of differing colors for use as a marker. Toss a penny for moves. Heads means two moves, tails means one. Move your marker from earth through 1 to 39 in order, stopping at the orange stars. Your toss must carry you exactly onto any star you plan to visit, otherwise you must wait out in space for your next turn. The first space traveler back to earth is the winner.

(David Gerton of Denver wins $10 for suggesting this idea first. You may win $10 if you send in a useable idea for Junior Editors care of this newspaper. Violet Moore Higgins; AP Newsfeatures).

Next Week: The Junior Editors Orchestra.

Remnants of Coral Reefs Dot Michigan Shorelines

The following story, describing a little known aspect of Michigan's geography, was written for the Associated Press by Olbert Goodwin of the Michigan State University geology department staff.)

EAST LANSING (AP)—Coral reefs usually are associated with the sun-warmed salt waters of southern seas.

* * *

Northern Michigan has a reputation for short cool summers and long icy winters.

Yet remnants of extensive coral reefs are found in several areas of northern Michigan — giving geologists an intriguing phenomenon to think about.

"It's quite obvious that Michigan once held shallow salt waters which were warmed enough by the sun to allow the formation of coral reefs," said Dr. William A. Kelly, professor of geology at Michigan State University. "Corals will not grow unless these conditions are present."

STILL PRESENT IN STATE

Old coral reefs and biostromes (blanket formations) are known to be present in many areas of Michigan, but they are particularly evident in such areas as De Tour near Drummond Island and near Alpena, where vacationers can pick up handsful of coral. They have been uncovered in mounds of up to 15 feet.

* * *

Oil prospectors are particularly interested in the location of underground coral reefs, long buried since their formation millions of years ago.

"The reefs are porous jumbles of the remains of organisms," Dr. Kelly pointed out, "with a low center of gravity. Both salt water and oil can collect in them because they are so porous."

"Oil geologists know that a coral reef is worth drilling anytime," he added. "Some of the world's largest oil fields are located in ancient reefs."

Dr. Bennett T. Sandefur, acting head of the MSU geology department, relates an interesting theory about the formation of northern coral reefs—some of them found as far north as Iceland.

"During the Silurian period—300 to 400 million years ago when reef building began—world water levels were up from their present beaches," he said.

"It's possible that the warm waters of the gulf stream were diverted from their present channels and flowed right up the middle of eastern United States through Michigan and surrounding areas. That would have resulted in the right reef-building conditions."

Tax Jury Finds Guilty Verdict

Mrs. Dodson Sentence Due June 4 for Income Report Evasion

NEW YORK (AP) — Mrs. Hattie Freeman Dodson, 46, congressional secretary for Rep. Adam Clayton Powell (D-NY), yesterday was convicted of income tax evasion.

* * *

A federal court jury, after deliberating 3½ hours, found the woman guilty of all nine counts in the indictment.

sentencing for June 4. Mrs. Dodson faces a maximum of five years in prison and a $10,000 fine on each of the counts. Pending sentencing, Mrs. Dodson was freed in $500 bail.

DID NOT TESTIFY

She was accused of cheating the government out of $5,000 in income taes from 1948 to 1952, of collecting $2,000 in illegal refunds and of claiming nonexistent dependents on her tax returns.

Joseph E. Ford, tax consultant and former campaign manager for Powell, testified Mrs. Dodson told him she kicked back her congressional salary to Powell.

Powell denied this on the witness stand last Monday.

* * *

Mrs. Dodson, who did not testify during the two-week trial, is business secretary at the Abyssinian Baptist Church in Harlem, where Powell is pastor. Both are Negoes.

Customs Blocks Shipment of Army Trucks to Israel

WASHINGTON (AP) — U.S. customs officers have blocked shipment of 21 military vehicles to Israel on grounds they were not covered by an export license issued for spare parts.

State Department press officer Lincoln White disclosed yesterday the half tracks were taken off an Israeli freighter in New York Harbor a week ago Thursday. He said theship sailed the next day.

* * *

According to White, customs officials found there was no valid export license covering the vehicles. He said Israel purchasing authorities had an export license for half track spare parts, not for whole vehicles. White said he saw nothing dishonest in the situation, but he declined to express any opinion when asked whether it was "illegal" or involved "attempted smuggling."

EMBASSY ISSUES REPORT

The Israeli Embassy issued a statement late last night saying that "On May 11 shippers commissioned by the Israel government loaded certain surplus vehicles destined to be used in Israel as spare parts."

The embassy said the shipment was made against a license from the State Department's munitions control division "for spare parts in the amount of $150,000."

The Israeli statement said that when the embassy learned the customs officials held the license "could not technically apply" to the half tracks "instructions were immediately issued to the shippers to comply with the ruling and to unload the stores in question."

* * *

"The shippers have been instructed to apply the license to other articles which the customs recognize as spare parts," the statement added.

White said Israel has applied for licenses to ship fully assembled half tracks. He said this request has not been acted on.

Difficulty in collecting taxes on radio sets in use has led Syria to raise its import duty.

Don't Take a Chance! let us CLEAN and STORE YOUR WINTER CLOTHES

Call FEderal 4-2579 NOW

Take the bulge out of those overloaded closets. One call is all that it takes . . . We'll pick up all your winter clothes and furs . . . Clean them, store them, keeping them safe from heat, moths, and moisture . . . All at low cost. Play safe, call today.



5 DRESS SHIRTS
Cash and Carry $1.13



WE GIVE HOLDENS RED STAMPS

605 OAKLAND — Just North of Wisner Stadium
Branches: 328 N. Perry — 97 Oakland



Do you know that sweet, golden corn stays garden-fresh for twelve whole months in a home food freezer? (Or a two-in-one refrigerator freezer.) It's one way to enjoy summertime eating all winter long. No wonder smart homemakers say:

"You can Live Better . . . Electrically"

SEE YOUR ELECTRIC APPLIANCE DEALER OR DETROIT EDISON

AUTO-TOURIST ROUTE ACROSS LAKE MICHIGAN

between MILWAUKEE, WIS. and MUSKEGON, MICH.
avoid 240 Miles of Crowded Highways

S.S. MILWAUKEE CLIPPER



TRAVEL WHILE YOU REST
ENJOY THIS CRUISE

Queen of Great Lakes passenger ships. Daily sailings East and West. Comfortable lounges and decks . . . air conditioned bedrooms . . . fine food and refreshments. Entertainment, Children's playroom.

For illustrated folder write Wisconsin & Michigan Steamship Co., 601 E. Erie St., Milwaukee, Wis.

TICKET OFFICE AND DOCK: MUSKEGON
"The Mart"—Tel. 2-2665
SEASON OPENS MAY 23rd

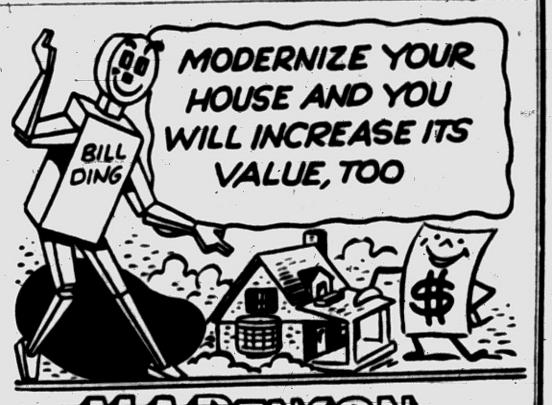

M. A. BENSON CO. INC
LUMBER • Builders SUPPLIES • FUEL
549 N SAGINAW ST Pontiac 16 Mich Tel FE 4 2521

SUPER VALUE
TILE SALE
WE'VE NEVER SOLD TILE BEFORE AT THESE LOW PRICES!
SAVE-SAVE-SAVE
By the Piece—By the Carton—Carload Prices

Plastic WALL TILE 4¼x4¼ Rainbow Colors 1¢ Ea.

EXTRA TILE RETURNABLE
You May Buy Tile With or Without Cement . . .

Armstrong Asphalt Tile 9x9x⅛ Dark Colors 4¾c Ea.

Armstrong INLAID TILE 9x9 9¢ Ea.

FREE
We Loan You TOOLS and TILE CUTTERS
Park In Our Lot Behind the Store

TILE CEMENT 98c Gal.

The Floor Shop
99-101 S. Saginaw
Open Monday and Friday 'til 9 P. M.

ANOTHER HUB Monday Night Special!

4 HOUR SALE

Monday Evening ONLY from 5 P. M. 'til 9 P. M.

★

Long Sleeve SPORT SHIRTS
Values to $5.95
FOR THIS SALE ONLY
2 for $5



- PLAIDS
- STRIPES
- CHECKS
- SOLID COLORS

★

THIS WILL BE THE ONLY TIME THESE SPORT SHIRTS MAY BE PURCHASED at this low price! Immediately following this special selling event they will revert to their regular selling price.

And You May CHARGE or LAYAWAY Your Purchase!

HUB Clothiers
18-20 N. Saginaw St.
Open Every Monday and Friday Evening Until 9 o'Clock

THE PONTIAC PRESS

Trade Mark — Pontiac 12, Michigan — Daily Except Sunday

Published from The Pontiac Press Building

Harold A. Fitzgerald, President and Publisher

Roger P. Brooks, Executive Vice President and Advertising Director
Howard H. Fitzgerald II, Vice President and Business Manager
Burnell Bassett, Treasurer and General Advertising Manager
Earl M. Treadwell, Circulation Director
John W. Fitzgerald, Secretary and Editor
John A. Riley, Promotion Manager
Robert B. Tate, Managing Editor
W. Charles Perkins, Retail Advertising Mgr
George C. Inman, Classified Manager

Entered as Post Office, Pontiac, as second class matter

MEMBER OF THE ASSOCIATED PRESS

The Associated Press is entitled exclusively to the use for republication of all local news printed in this newspaper as well as all AP news dispatches.

The Pontiac Press is delivered by carrier for 40 cents a week; where carrier service is not available by mail in Oakland, Genesee, Livingston, Macomb, Lapeer and Washtenaw Counties it is $12.00 a year; elsewhere in Michigan and all other places in the United States $20.00 a year. All mail subscriptions payable in advance. Phone Pontiac FE 2-8181.

MEMBER OF AUDIT BUREAU OF CIRCULATIONS

SATURDAY, MAY 19, 1956

City's Police Join War on Dangerous Drivers

Safety conscious citizens will applaud Police Chief Straley's action in joining the statewide campaign to clear Michigan roads of dangerous drivers.

The crusade was launched against the background of our alarming and ever mounting traffic toll. For this purpose participating Police and Sheriff's departments have been supplied with special forms on which to report all such offenders.

★ ★ ★

Habitual speeders and reckless drivers will be cited on these forms. Most of them, according to Secretary of State James M. Hare, will be called to his Lansing office for license re-examination. He expects many of them will lose their licenses for 30 days or longer.

Chief Straley is to be commended for the promptness with which he ordered his department to participate in this crusade. We believe there will be general agreement with his statement that "it is time all drivers recognized that a license to drive is not a license to kill."

★ ★ ★

That, in fact, is one of the objectives of the crackdown — to impress all motorists with the true value of a driving license. Be sure you so conduct yourself that you won't lose yours.

Soviet Workers Regain Right to Give Up Jobs

Russian workers who have few rights at best have just regained one they lost 16 years ago—the right to quit their jobs.

Undeniably this is a step forward in a land which long has proclaimed itself a dictatorship of the proletariat, but which actually is a ruthless police state. The government's decree annuls a law adopted in 1940 as a stern war measure.

★ ★ ★

The effect of that law was to take from workers in the USSR a right enjoyed by employes in all free lands. Under it Russians who left their jobs without their employers' permission could be sentenced to prison.

No statistics are available as to how many Russians were imprisoned. It is worth noting, however, that the repeal decree provides for release of those now imprisoned for this offense.

★ ★ ★

Restoration of this basic right, however, falls far short of making the USSR a worker's paradise. Russian unions are company unions whose principal task is to speed up production. Members can't strike and have no collective bargaining rights. Wages, working conditions and other issues are fixed by the government alone.

★ ★ ★

For years Communists in this country have been denouncing America for exploitation of workers. As far as we know, however, there is no record of any home front Reds protesting this 16 year old law or any other violation of Soviet workers' basic rights.

Raab's Coalition Wins

Austria's first national election since liberation has strengthened the coalition headed by Chancellor Raab and weakened the extremises of the Left and Right.

One of the results of this conservative victory was to increase the margin of Raab's People's Party over the Socialists, the other party in the coalition, from one to seven seats. The extreme Rightist Freedom Party lost ground, its 14 seats being reduced to five. The Communists emerged from the election with only three seats, the fewest since World War II.

★ ★ ★

The overwhelming extent of the coalition victory is indicated by the fact that it polled 88 per cent of the total vote. The Nazi Freedom Party which favored a new Anchluss to Germany, got only six per cent and the Communists, four per cent.

It is worth noting that the major issues before the voters actually had little to do with ideologies. The coalition parties are moderate and have been divided principally on domestic affairs.

★ ★ ★

The Socialists wanted to nationalize the oil fields, the second largest of Europe, and certain other industries. The People's Party favored a plan which would give the state a controlling interest while preserving a role for private enterprise.

Clearly the voters have rejected the Russian "new look" propaganda for a "united front" of Socialists and Communists. At the same time they voted against nationalization of industry and in favor of private enterprise in the form of capitalism on the American model.

Soon we'll have planes that will have disappeared in the west by time we hear them approaching in the east.

The People's Business:

Youth Preferred

Williams Picks Vigorous Political 'Comers'

By ROGER LANE

LANSING — The continuing vitality of the Williams dynasty in Michigan was demonstrated this week in a round of appointments made by the governor to key governmental positions.

The appointees all were comparatively young, vigorous and rising stars in the Democratic firmament.

Whatever might be said about them, they clearly were not in the class of political "retreads" of the sort that often are trotted out in such cases by a regime in uninterrupted power for nearly eight years.

Although Circuit Judge George Edwards, elevated Tuesday from the Wayne County circuit bench to the State Supreme Court, was beaten for Detroit mayor in 1949, none of the three can be classed as the hack, or defeated candidate type.

★ ★ ★

Edwards four times won election to the Common Council in Detroit, twice leading the ticket — including one occasion when he was elected in absentia while serving with the armed forces.

OK'D BY VOTERS

And although in the first instance he owed all three of his judicial posts to appointments by the governor, Edwards successfully faced the voters to hold on, initially as probate and then as circuit judge.

★ ★ ★

Edwards is 41. At this age, he will be the youngest man ever to occupy a place on the state's highest court.

Aud. Gen. Victor Targonski, named to replace him on the Circuit Court, is 42. Frank S. Szymanski, picked to take up the reigns Targonski will relinquish, is only 33.

His choices appear to reflect the governor's preference for advancing able and politically popular young lawyers.

Of the elected members of the Williams team, Lt. Gov. Philip A. Hart is 43, Secretary of State James H. Hare, 45; Atty. Gen. Thomas M. Kavanagh, 46; and State Treasurer Sanford A. Brown, 47. Williams himself recently observed his 45th birthday.

BEST ILLUSTRATION

The governor's willingness to reach out and tap a younger man was best illustrated in this week's appointment of Szymanski.

★ ★ ★

Perhaps thought of by many persons as an ex-football star for the University of Notre Dame and the Detroit Lions, Szymanski nevertheless has other important claims to recognition.

For five years now, he has been acquiring experience as an attorney. In addition, he is active in two businesses and in local political, religious and civic groups. In short, he looks like a "comer" in politics.

Respecting the judicial appointments, it should not be overlooked that their influence might be felt long after Williams has left the Michigan political scene.

To some extent, then, the impress of the Williams philosophy may be felt for a long time, whatever the fortunes of the governor may turn out to be.



Protecting Pinions

Days of All Faiths

It Was on Jewish Feast of Pentecost That Christian Church Had Beginning

BY DR. HOWARD V. HARPER

It was on the Jewish Feast of Pentecost, the 50th day after Passover, that the Christian Church began. Most Christian bodies still call the day by its ancient Jewish name, although Angelicans (Episcopalians) have their own name for it: Whitsunday.

What happened on this day is recorded by St. Luke in the second chapter of the Book of Acts. The Holy Spirit came upon the Apostles with fire and the sound of a rushing mighty wind, and they immediately hurried to the Temple and began to preach about the Risen Christ. Three thousand persons clamored for Baptism, and the Christian Church had become a reality. This was the birthday of organized Christianity.

St. Luke, throughout the rest of the Acts, makes this day the key to the whole story of how the Gospel spread across the world. And it was indeed the turning point, for whatever we may mean by "the coming of the Holy Ghost" (and there are various interpretations) there can be no doubt that it changed the Apostles from a frightened little group, huddled in an upstairs room in Jerusalem, into a bold company who recklessly charged out at the risk of their lives and carried the Christian message boldly—even defiantly—to all within earshot.

BIRTHDAY OF JUDAISM

There is a significance, often overlooked, in the fact that this new beginning took place on the day of Pentecost, for it was also on this day, centuries earlier, that the Jewish religious community had its formal foundation. This was the day on which Moses, standing on the smoky top of the volcano, Mt. Sinai, had received the Law, and Israel had become a nation apart to carry out a divine mission.

St. Luke saw here that the Old Covenant, given in the wind and fire of the volcanic mountain top, was now superseded by a New Covenant, given amdist the same awe-inspiring display of flame and the wind's ghostly, invisible power.

Here, too, was the fulfillment of the Baptist's prediction, recorded in Luke, chapter 3, verse 16, that the One who would come after John would baptize with the Holy Ghost and with fire.

From a purely practical standpoint, this was an excellent time to get wide circulation for anything one might have to say in Jerusalem. The city was full of pilgrims who were in town for the Pentecost holiday. Any new idea presented to them would be sure to spread with them as they returned to their home territories.

The British name for this day, Whit or White Sunday, comes from the white garments that were worn on Pentecost by the newly baptized. The day before Easter was traditionally the time for many new Christians arrayed in white robes to be baptized, but in England's northern climate it was much too cold for such a ceremony at Easter. They therefore waited until the weather was mild-er and held their baptismal services on Pentecost.

EMBER DAYS

Four times a year, at the beginning of each of the natural seasons, come the Ember Days. These are three days of fasting, always the Wednesday, Friday, and Saturday of the weeks following respectively the first Sunday in Lent, the day of Pentecost, September 14, and December 13.

The name Ember is a shortening of the Latin Quattmor Tempora, which means "the four seasons." The origin of these days is quite obscure and much debated. Some scholars connect them with the old pagan purification rites that always took place at the seasons of planting, harvest and vintage. Others see in them the old Jewish custom of holding four fasts each year.

The Ember Days have come to be associated, particularly in the Roman Catholic church, with ordinations to the sacred ministry.

Each of the four weeks in which the Ember Days fall is called an Ember Week.

(Copyright 1956)



Smiles

It doesn't pay to stretch your word — makes it too easy to break it.

Dr. Brady's Mailbag:

Tip on Treatment of Hernia Pays Off; Use Salicylated Collodion to Rid Corns

By WILLIAM BRADY, M. D.

Every day around here is a Brady day—somersaults, calcium, iodin ration, whole wheat flour ground every morning. I'm a new girl! You bet it works. Many thanks. . . . (D. K. C.)

Answer—Thank you, Ma'am. For the pamphlet Wheat to Eat, send stamped, self-addressed envelope, and expect no reply if you do not sign your request.

Several years ago an article on injection treatment of hernia in your column gave me the first inkling of the possibility of cure without a major operation. I wrote you and you recommended Dr. ———. He treated me and I have had no recurrence. (L. B. C.)

Answer—Your doctor has had great success with the ambulant treatment, although it fails in some cases, though not so often as the radical operation fails. I believe, Pamphlet on "Hernia" available on request — enclose stamped, self-addressed envelope.

What food value has escarole? (Miss K. K. A.)

Answer—It is also called endives, French endives, and chicory greens. It is one of the richest sources of carotene (provitamin A) which is the vegetable form of the substance the animal body converts into vitamin A. Escarole is also a good source of vitamin C, calcium, and iron. Besides, it is appetizing as a salad.

Two years ago you gave a recipe for a corn remedy, which I had made up and used—it was terrific, removed my corns as nothing else ever had — but I've misplaced the recipe . . . (T. C.)

Answer—Paint corn or callus (never bunion) once daily for a week or so with salicylated collodon—solution of thirty grains of salicylic acid in one-half fluid ounce of flexible collodion. The prevention of corns and calluses is given in Little Lesson No. 11, Care of the Feet, for which send 25c and stamped, self-addressed envelope.

I am 80 and would like to prolong my life, if you will let me know how to roll my own. (G. M.)

Answer—Send stamped, self-addressed envelope and ask for invitation to the Somersaulttaqua. The pamphlet tells how and why everyone not cripple or infirm should do half a dozen forward rolls every morning — somersaults, as I called 'em for many years. But remember, if you do roll 'em it is at your own peril.

We have 3 children, 4, 2 and 8 months, all delivered naturally, following Grantly Dick Read method, rooming-in and breast feeding. My husband and I are looking forward to more children . . . (Mrs. A. E. P., Jr.)

Answer—Thank you. Rooming-in means that the husband not only remains with his wife during the birth of their baby but spends many hours with her after the baby is born, helping in care of the baby and learning how to keep the baby happy when they take the baby home. If your home is not fit to have a baby in, or if the doctors in your community are exclusively nineteenth century, the rooming-in is infinitely preferable to being regimented, patronized, and pushed around in an institution with star chamber delivery room and plate glass covered window effects. Send 25c and stamped, self-addressed envelope for Little Lesson 4, Preparing for Maternity, a primer for husband and wife to study together.

Signed letters, not more than one page or 100 words long pertaining to personal health and hygiene, not to disease, diagnosis, or treatment, will be answered by Dr William Brady, if a stamped self-addressed envelope is sent to The Pontiac Press, Pontiac Michigan.

(Copyright 1956)

Case Records of a Psychologist:

Crane Says You Can Separate Leader From Group by Campus Cigarette Test

Would you classify Iren's parents as of the "domineering" or the "persuasive" type? Many teenagers kick over the traces at college because their previous moral behavior was a reflection of parental dictation rather than their own personal decision. So try the new "cigaret test" on college youth. It soon weeds out leaders from sheeplike followers.

By DR. GEORGE W. CRANE

Case R-360: Irene L., aged 18 is a college freshman.

"Dr. Crane, Irene has gone wild since she entered college," her faculty adviser informed me.

"I understand she came from a splendid family where morals were stressed and liquor was taboo.

★ ★ ★

"But here on the campus she has kicked over the traces alarmingly. Why do teenagers from good homes often violate the precepts which their parents have taught them?"

WILD OATS

Many factors are involved, but one basic question to ask is this:

"Was the college student intimidated at home by dominant parents who forced sobriety upon her?

"Or did she shun liquor, tobacco and wild parties in high school because she herself logically disapproved them?"

When you see girls smoking cigarettes on campus, it often means their parental training was of the "domineering" instead of the "persuasive" sort.

If, however, your children refrain from liquor and tobacco on the campus, it generally means they were self-reliant personalities even at high school.

★ ★ ★

Their behavior was thus not a matter of parental dictation, but a voluntary choice on their part.

CIGARETTE TEST

Employ this new cigarette test, therefore, and you can make shrewd guesses as to the family background of young folks.

Repressed, overly dominated teenagers kick over the traces



when they get away from home, even though they lived in parsonages.

There is also a tremendous amount of unwise advertising pressure exerted on college youth to stampede them for commercial purposes into smoking and drinking.

The advertisers have long tried to make it seem "smart" and sophisticated to suck on cigarettes.

So teenagers who come from small towns and villages are often afflicted with a "small town" inferiority complex.

They thing it is a disgrace to confess a village background. So they avidly guzzle liquor and suck on cigarettes in the mistaken notion that this makes people think they are from New York City, Chicago, or some other big city.

Besides, the power of mob psychology is tremendous. If 10 men or women accept cigarettes or liquor at a party and you are No. 11, when they are finally offered to you, the tendency is to follow the crowd.

It takes a very self-reliant, independent type of personality to resist such group pressure.

So discuss this situation in Sunday school. Ask the students what they think they will do when confronted by the dilemma just described where the first 10 accept cigarettes and they are No. 11.

Will they decline with a shake of the head? Or will they react like timid sheep and follow the leader?

"Oh, I just took a glass of wine but didn't actually drink it," many a coed will defend her sheeplike action.

There are two types of personality—the leaders and the followers.

The campus cigarette test will weed them out fast. Followers are sheeplike. They adopt stupid, medically unwise habits, because they are afraid to stand out.

Leaders stand out anywhere. But you must prepare youth for these crucial dilemmas, and strengthen them psychologically far in advance.

Always write to Dr. George W. Crane in care of The Pontiac Press, Pontiac, Michigan, enclosing a long 3c stamped, self-addressed envelope and 20c to cover typing and printing costs when you send for his psychological charts and pamphlets.

(Copyright 1956)

Voice of the People

'Economic System Should Benefit All Its Members'

Letters will be condensed when necessary because of lack of space. Full name, address and telephone number of the writer must accompany letters but these will not be published if the writer so requests unless the letter is critical in its nature.

This is not an attack on Mr. Curtice. He is a victim of what our age and times have done to him.

In spite of the great increase during the last few years of General Motors capital structure and efficiency, he is forced to come up with the puny boast that "this year will be the third best production year." This at a time when it has been conservatively estimated that the economy should expand four per cent a year.

It appears much print is misused in idolizing and accentuating the vaunted intellects of our "great men. However, is such fully the case?

Granting these men are not idiots, even their greatness; it is a valid assumption that the existing economic organization (capital) is subservient to a private interest—private profit, in the service of which the full fruition of their powers and talents in behalf of society is blocked.

In a society of potential abundance, the criterion of its worth in human terms is not to be guaged by the "success" of an ever dwindling number of "recognized" men, as formerly in an age of scarcity, but by what it can contribute toward the economic equality, moral well-being and general happiness of all its members.

E. W.

Republicans Ready to Rip Dem-Controlled Congress

By JAMES MARLOW

WASHINGTON (AP) —This 84th Congress, run by the Democrats, is setting no speed record. Unless it gets a move on, you'll hear a lot about it from the Republicans in the campaign.

Republicans still smart from President Truman's attacks on what he called the 80th "do-nothing" Congress in 1948. They were running it then. They'll be happy to reply in kind this year if the Democrats give them a chance.

★ ★ ★

As a sign of things to look for: President Eisenhower was critical of this 84th Congress when it finished its first session last summer. It's done less so far in this session. It still has a couple of months to go.

In this session Congress has passed only four pieces of major legislation and Eisenhower vetoed two of them: the farm bill and a bill to take direct federal control off the prices natural gas producers could charge.

The other two: present corporation and excise tax levels were continued for another year; construction of a 760-million-dollar system of power dams and irrigation projects in the upper Colorado River area was authorized.

HIGHWAY BILL OK'D

The Senate last year, and the House this year, have approved highway program bills. But they differ. There can be no final action till both houses agree.

Last year the 84th Congress passed a lot of legislation which the Democrats said was good, no matter how Eisenhower felt about it.

This was the record in 1955:

The reciprocal trade program was continued another three years; the small business administration was continued for two years; the military draft law was extended; corporation and excise taxes were continued a year.

★ ★ ★

The first session also gave Eisenhower a free hand in defending Formosa, passed a new military reserve program he wanted, boosted the national debt limit, raised the minimum wage for workers in interstate commerce from 75 cents to $1 an hour, and raised the pay of most people working for the government, including judges and members of Congress.

TREATIES RATIFIED

The Senate last year ratified three major treaties; mutual assistance for the defense of Formosa, bringing West Germany into the North Atlantic Treaty Organization, and Austrian independence.

Portraits

By JAMES J. METCALFE

Our memories are fashioned from . . . The thoughts we have today . . . And how we deal with all the world . . . Along our common way . . . Each fleeting moment is a mold . . . In which we shape the past . . . And happiness or sorrow fills . . . Our memories at last . . . There may be deeds or words we wish . . . Would vanish in the dawn . . . But there are those reflections that . . . Are never really gone . . . So why not paint our dreams today . . . With colors to recall . . . Of loyalty and honesty . . . And charity to all? . . . Now is the time to guard against . . . The specter of regret . . . That there may not be anything . . . We wish we could forget.

(Copyright 1956)

Looking Back

100 AMERICANS lost on missing Africa-bound vessel.

7000 ITALIANS surrender in East Africa.

20 Years Ago

CONVENING CREDIT men say depression is over.

NEW DEAL moves to redraft coal act, push relief.

SHOP SAVE DOWNTOWN Monday's

No one store can supply the needs of everyone! Style, quality and brand names play an important part in the public's selection of many types of merchandise! . . . Downtown Pontiac has everything from Appliances to Shoe Stores, from Department Stores to Specialty Shops! Not just a few but many stores of every type from which to shop and compare! Shop Downtown Mondays, where you can always find what you want when you want it!

4 HOUR SALE 5 to 9 MONDAY

Osmun's

REPEATED

By Demand!

$34.00

Men's Better Worsted

FLANNEL SUITS

$34.00

Regular $55 and $79.50 Quality

Beautifully tailored by well-known manufacturers. Quality you can trust. All 2- and 3-button single-breasted, patch and flap pocket models. Choose from Light Grey, Medium Grey, Charcoal Brown, Light Tan, Light Blue, Navy, Charcoal Blue, and Charcoal Green. Alterations free, of course.

These suits will revert back to regular selling prices Tuesday morning!

As Always You May CHARGE OR LAYAWAY Your Purchase!

Osmun's

4 HOUR SALE 5 to 9 MONDAY

IT'S GET ACQUAINTED TIME at ORCHARD FURNITURE

SPECIAL to the LADIES

Carton of Cigarettes



$1.70 with this ad

One Carton to a Customer!

ORCHARD FURNITURE

164 Orchard Lake Ave.

Just West of Elks Temple

4 HOUR SALE 5 to 9 MONDAY

Special Group LADIES' 100% WOOL

BOXY SUITS

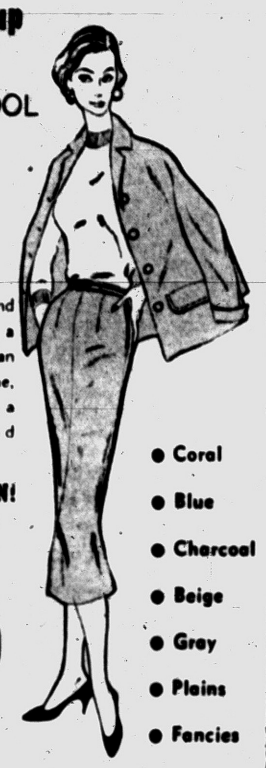

Comfort, beauty and durability rolled into a delightful package at an amazing price. Imagine, a 100% wool suit in a variety of colors and fabrics at only $7.90.

NO MONEY DOWN! Buy on the Easiest of Terms

Sizes 8 to 20

$7.90

Guaranteed $20 Value!

- Coral
- Blue
- Charcoal
- Beige
- Grey
- Plains
- Fancies
- Easy Terms!

Rappy's

After Monday Night these Suits will revert to regular price.

NATIONAL CLOTHING CO.

9 S. Saginaw, Pontiac

4 HOUR SALE 5 to 9 MONDAY

SPECIAL for the Girl Grad!



Lady Sunbeam

with the exclusive MICRO-TWIN HEAD



one side for legs

the other side for underarms

ONLY without trade $8.88

$6.88 with trade

Men's RONSON SHAVER . . $9.95 with trade

These shavers will revert back to regular prices Tuesday A. M.

"Visit Our Store — You'll Save More"

LEONARD'S

20 N. PERRY (corner of Lawrence)

4 HOUR SALE 5 to 9 MONDAY

Regular $5.95

Cotton SKIRTS

$3.97

Save 2.00 on These Fabulous Skirts

Assorted Colors

Assorted Styles

Sizes 10 to 18

THIS PRICE FOR MONDAY NIGHT ONLY . . .
REGULAR PRICE WILL PREVAIL IMMEDIATELY AFTER

PEGGY'S

16 NORTH SAGINAW STREET

4 HOUR SALE 5 to 9 MONDAY

AT SHAWS JEWELERS

No Money Down — 50¢ Wk.

IT'S SHOCK RESISTANT

IT'S WATER RESISTANT

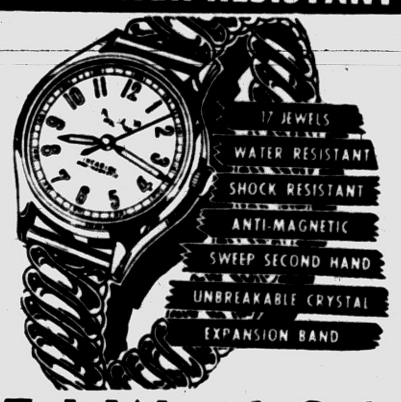

17-J. Watch Sale

Tops in performance! Tops in Value! New 17-jewel watch . . . rugged, dependable, smartly styled with scores of outstanding features . . . and so remarkably low priced! See it! Compare!

$14.95

*Waterproof as long as crystal is intact, case unopened.

This Item Returns to Regular Price Tuesday A. M.

SHAWS

JEWELERS

24 N. Saginaw St. Pontiac State Bank Bldg.

4 HOUR SALE 5 to 9 MONDAY

These Will Be a Sellout

Use Our CREDIT TERMS



First Time Offered At This Low Price

Yes, Seen in Magazines at $5.99

Bubble Dot Prints

Sizes 10 to 20
16½ to 24½

$3

Wait till you see this flattering keyhole scoop neck, big bow, swirling skirt style, you will be thrilled. Also other styles to choose from.

These dresses go back to original price after Monday night.

10 Gem Trading Stamp

Georges Newports

74 N. Saginaw St.

We Give Holden's Trading Stamps

4 HOUR SALE 5 to 9 MONDAY

Now Save $20.00

BRAND NEW MODEL 805

EUREKA

Roto-Matic



Reg. $69.95

This Sale ONLY $49.95

COMPLETE WITH DELUXE ATTACH-O-MATIC TOOLS

No Money Down, $1.00 Weekly

WKC

Phone FEderal 3-7114

108 NORTH SAGINAW

DOWNTOWN PONTIAC HAS Everything

Today when comparison is important, Downtown Pontiac offers you far greater opportunities to buy the best at real savings! Not just a few stores, but the entire Downtown Area is prepared to offer you a wider variety of needed merchandise, additional help for faster service . . . Parking facilities, too---over 6,000 spaces now available with more being added to make shopping in DOWNTOWN PONTIAC a pleasure!

4 HOUR SALE 5 to 9 MONDAY



COTTONS 1.00

Much higher-priced, fresh-looking cottons in dresses, dusters, brunchies and cottons. Choose from embossed cotton, cotton plisse or 80-sq. percale. 12-20, 16½-24½.

FEDERAL dept. stores

Saginaw at Warren, Pontiac

4 HOUR SALE 5 to 9 MONDAY

ALUMINUM CHAISE LONGUE & MATCHING CHAIR



Both for **$34.95**

$4 Down

A $38.95 Value

- Lightweight for easy handling
- Heavy button tufted pad
- Adjusts to 3 positions
- Sturdy everlasting cross bands



Choice of Green or Turquoise

PARK FREE REAR OF STORE

LEWIS FINE FURNITURE

62-70 South Saginaw St.

4 HOUR SALE 5 to 9 MONDAY

Save on Our Famed

WHITE SWEATER PUMPS

Regularly much more than **8.80**



Fashion's most versatile look. Your Opera Pump in chalk-white calf with a soft clinging elastic collar, soft toe, slender high heel.

It's refreshing to every costume color . . . a delight for your budget at this saving.

Choice $5.00 Handbag Stock

Choose from entire stock of our $5 Bags, newest and most wanted styles—you save $1.10. **3.90**

These items return to regular price Tuesday A.M.

Arthur's

48 N. Saginaw St.

4 HOUR SALE 5 to 9 MONDAY

Collapsible Patio CHAIR

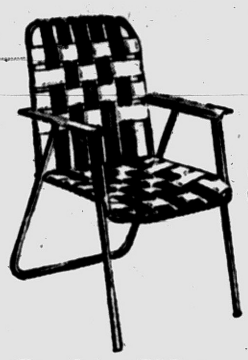

Specially Priced at **$3.99**

Only 50¢ a Week!

What a value! Sturdy frame finished in white or black enamel. Choice of colorful Durant Plastic backs and seats. Withstands weather like a duck! Choice of color combinations! Buy now for your lawn, patio, porch, cottage. You'll save shopping here Monday night!

WYMAN'S

FURNITURE STORES

17 E. Huron & 18 W. Pike St.

4 HOUR SALE 5 to 9 MONDAY

MEN! LOOK!

THIS AD IS WORTH $50.00

MONDAY NIGHT ONLY, 5 to 9 p.m., bring this ad with you and pick out ANY used car in our lot . . . this ad is worth $50.00 toward its purchase. It's a big EXTRA VALUE for shopping downtown. Remember $50.00 towards the purchase of ANY used car in our lot!

Only one advertisement allowance per car, per customer. Offer withdrawn after 9 p.m. Monday.

THE BRIGHT SPOT
JEROME OLDS CADILLAC

Phone FE 8-0488

ORCHARD LAKE at CASS AVE.

4 HOUR SALE 5 to 9 MONDAY

Sam Benson Says:

I've Had So Many Requests This Week

. . . since last Monday night, so many men have asked me to repeat last week's special because they missed out on it . . . SO I'M DOING IT!

SPORT COATS and PANTS COMBINATION

Both for **$15**



NEW SUMMER LINEN SPORT COATS AND CONTRASTING GABARDINE SLACKS ALTERATIONS FREE

These items will revert back to regular prices Tuesday morning!

Open Tonight 'til 9 P. M.

SAM BENSON

20 South Perry St.

4 HOUR SALE 5 to 9 MONDAY



It's Love at First Sight

Guaranteed first quality black patent leather pumps only.

Reg. 7.95
Save 3.00

"Little Yankee" Shoes

For the Misses
Sizes 12½ to 3
AA—B

NOW **$4.95**

ALL SALES FINAL

This Item Returns to Regular Price Tuesday A.M.

DIEM'S SHOES

"The Best Friend Your Feet Ever Had"

87 North Saginaw St. FE 2-2492

Open Friday 'til 9

4 HOUR SALE 5 to 9 MONDAY

Given Away

A Regular $7.95

Stuffed Toy Poodle

Given away with every purchase of cedar chest during the hours of 5 to 9 Monday nite.

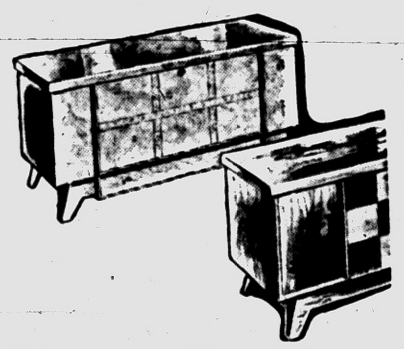

CEDAR CHEST

Perfect for the graduate, for the June Bride. A gift that gathers gifts, mothproofs precious belongings. Choose from various designs and styles by Lane and Cavalier.

PRICED FROM **$39.50**

This Offer Returns to Regular Price Tuesday A.M.

F. B. MELIN & Co.

Open Mon. & Fri. Nites 'til 9

25 SOUTH SAGINAW

NEXT TO GRINNELLS - PONTIAC

SHOP SAVE DOWNTOWN Monday's

Today as always Downtown Pontiac offers you the Greatest Selection of Merchandise in Oakland County! . . . The line-up of stores in the Downtown Area can supply your every want and need! Saving you TIME . . . Saving you TROUBLE . . . saving you MONEY! Shop where the greatest selection is always offered in DOWNTOWN PONTIAC! Over 6,000 parking spaces available for your convenience - - - Shop Downtown and Save!

4 HOUR SALE 5 to 9 MONDAY

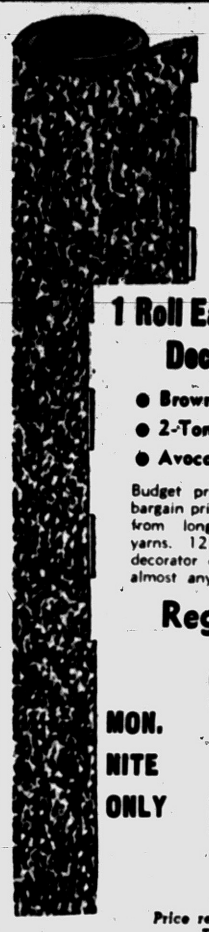

Tweed Carpet

1 Roll Each of Fashionable Decorator Colors

- Brown and White Tweed
- 2-Tone Beige Tweed
- Avocado Green, Brown Tweed

Budget priced? No — really a super bargain price! These tweeds are woven from long wearing viscose carpet yarns. 12-foot width. Fashionable decorator colors that will blend with almost any decor.

Regular $7.95

MON. NITE ONLY $4.75 Sq. Yd.

Price reverts to $7.95 per yard Tuesday morning.

McCandless'

Pontiac's Oldest Exclusive Floor Covering Firm!

11 N. Perry St. Phone FE 4-2531

4 HOUR SALE 5 to 9 MONDAY



Admiral

4-Speed Portable RECORD PLAYER

With Automatic Changer

REGULAR $59.95

$44.95

Plays 33⅓, 45, 78, and 16 2/3. Gives matchless reproduction. Automatic shut-off after last record. Smart, lightweight, sturdy traveler. This reverts back to original price Tuesday.

The GOOD HOUSEKEEPING Shop of PONTIAC

51 W. Huron St. FE 4-1555

4 HOUR SALE 5 to 9 MONDAY

SEARS ROEBUCK AND CO

Save 1.51



50-ft. Rubber Hose

Regularly Sells for 5.95

Full size, yet light; has seamless rubber inner-tube, rayon cord reinforced, rugged rubber covet, brass couplings. Built for wear!

4.44 ½-in. dia.

No Phone Orders or C.O.D.'s

Multiple Sprinkler

Reg. 2.98 **1.66**

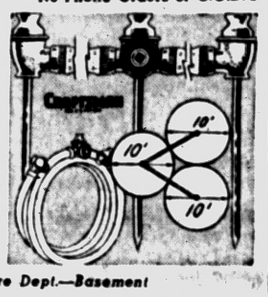

Easily adapted to spray anywhere. Functions like expensive underground sprinkling system.

Hardware Dept.—Basement

"Satisfaction guaranteed or your money back" SEARS

154 North Saginaw St. Phone FE 5-4171

4 HOUR SALE 5 to 9 MONDAY

FAMOUS CHALMERS UNDERWEAR

Athletic

UNDERSHIRTS

Knitted

BRIEFS



Sanforized Broadcloth

BOXER SHORTS

Sizes 30 to 44

Full size, well made, all good patterns. A terrific bargain at this price.

Regular 79c Sellers

MONDAY NIGHT ONLY

3 for $1

NOTE: This price for Monday Night Only. Regular price will prevail immediately after.

Barnett's MEN'S STORE 19 N. SAGINAW

4 HOUR SALE 5 to 9 MONDAY

Ladies' All-Weather Coats

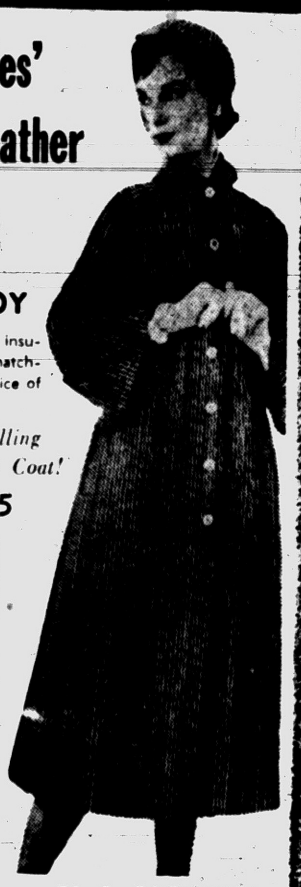

CORDUROY

with Temp-Resisto insulated lining and matching cap. Wide choice of colors.

Our Best Selling Rain or Shine Coat!

Reg. $17.95

$11

Charge 'em 3 Ways—

- 30 Days
- 70 Days
- 6 Months

51 S. SAGINAW

Lion STORE

Park Free Rear of Store While Shopping

4 HOUR SALE 5 to 9 MONDAY

Easy to Fold and Carry!

Aluminum Chair

With Saran Plastic Seat, Back



$3.77

So Lightweight That Children Can Carry It Easily!

Wonderfully versatile chair for indoor or outdoor living. Made of featherweight, but iron-strong, polished aluminum tubing with a colorful seat and back of Saran plastic. Folds and stores away compactly.

This item reverts back to regular selling price after Monday night!

KRESGE'S

Downtown Store—Saginaw at Huron

4 HOUR SALE 5 to 9 MONDAY



shoes for that important step

CONFIRMATION

GRADUATION

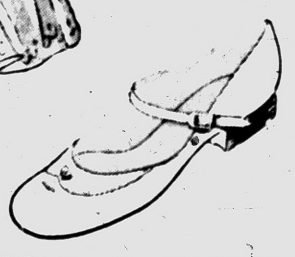

OUR REGULAR STOCK

Values to $8.95

Growing Girls' Whites

1-strap shell style

Choose from our regular stock of famous makes. White, leather, leather and mesh. Many styles at these reduced prices. Sizes 4B thru 9AA

$5.95

Some Styles Specially Priced from $3.95

Note: Reverts to regular price after Monday night.

STAPP'S JUVENILE BOOTERY

28 E. Lawrence Street

Phone FE 2-3208

4 HOUR SALE 5 to 9 MONDAY

LOOK . . . at This Bargain

OCCASIONAL TABLES

Values Up to $19.95

YOUR CHOICE **$3.95** each

- Odds & Ends—Some One-of-a-Kind
- Choice of Different Finishes
- Choice of Styles
- Cocktail Tables—End Tables—Step Tables, Etc.
- While They Last

After Monday Night, These Items Revert to Regular Price

WARDS

HOME OUTFITTING COMPANY

48 S. Saginaw St.

GOP Women to Hear Former Arizona Governor



Pontiac Press Photo

An old-fashioned melodrama, "The Curse of an Aching Heart," will be presented by the Circle Players Monday and Tuesday evenings at 8:15 in the Elks Temple. Members of the cast pictured (left to right) are Marlene Crocker of Chippewa road, who will play Battle Ax Annie; Wayne Sharpley of Kenilworth avenue, the unexpected guest; Bob Crandall of Glenwood avenue, Lucius Goodenough, and Dick Ramsdell of Draper avenue, Windemere Hightower. Circle Players are sponsored by the Pontiac Department of Parks and Recreation. Pontiac Panhellenic is co-sponsoring the production.

Expect 200 at Annual Garden Fete

St. Mary in the Hills Guild Hosts Bridge Next Thursday

Invitations have been sent 200 for the annual bridge-luncheon and garden tour sponsored by the Lake Angelus Episcopal Church. The fete Thursday will aid the church building fund.

* * *

Under leadership of Mrs. Newton Skillman, four Lake Angelus Guild members will open their homes and gardens.

Hostesses are Mrs. Arthur Dodge, of Lake Angelus road, Mrs. Merle Yockey of Gallogly road, Mrs. Alton Deutzer of Lake Angelus road and Mrs. Skillman. Mrs. Leonard Grinnell will serve as hostess at the Yockey home.

Weather permitting, the garden tour will start from the different homes at 11 a. m. Luncheon is scheduled for 12:30 followed by an afternoon of bridge.

* * *

The Lake Angelus Guild also plans two additional events to benefit the building fund, the annual Country Festival on the church grounds July 28, and the Fall Auction, Sept. 15.

Crofoot PTA Installs New Officers

At the final meeting of the Crofoot School PTA held at the school Thursday evening, Mrs. Fred Wheeler, past president, installed officers for the coming year.

Installed were Mrs. Roland Stephison, president; Mrs. Irving W. Spangurg, vice president; Mrs. C. L. Baker, teacher vice president; Dr. Roy Cooley, father vice preseident; Mrs. Ralph Rostel, secretary; Mrs. Norman Brown, treasurer; Mrs. John Stepleton, corresponding secretary and Mrs. Thomas Bower, historian.

The evening program was presented by the school band under the direction of Fred Weist.

Home room mothers of Mrs. Fred Steinbaughs and Mrs. Fred Holmes' room served refreshments following the meeting.



MARTHA RUTH BURRIS

Mr. and Mrs. William Everett Burris of Pingree avenue announce the engagement of their daughter, Martha Ruth, to Everett Lee Williams, son of Mr. and Mrs. Lexie Williams of Baldwin. An early fall wedding is planned.

Luncheon to Wind Up Fund Drive

Republicans From Oakland, Wayne to Gather Monday

Speaker for the Monday luncheon sponsored by the Republican Women of Oakland and Wayne Counties, Monday, will be Howard Pyle, twice-elected goveror of Arizona.

Arriving from Washington, D.C., former Gov. Pyle, now deputy assistant in charge of liaison for President Eisenhower, will address some 200 women at the $25 a plate windup luncheon to be held at Hotel Sheraton-Cadillac, Detroit.

The event will terminate the spring campaign headed by Mrs. Charles A. Dean Jr. of Grosse

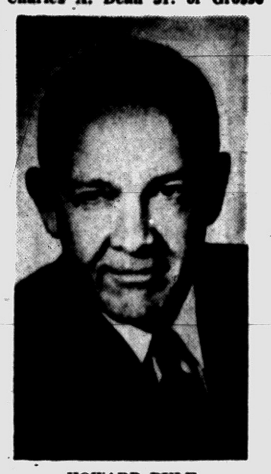

HOWARD PYLE

Pointe, chairman of the Republican Women's Finance Committee of Michigan and a member of the National Republican Finance Committee.

Mrs. Brooks Marshall of Birmingham, assisted by Mrs. Howard J. Liverance, also of Birmingham, has headed the Oakland County fund raising committee. Mrs. Liverance is general chairman of the windup luncheon. Mrs. Harold O. Love directed Wayne County's campaign.

Vice chairman of the luncheon is Mrs. Jewett Dwyer of Grosse Pointe, with Mrs. Phelps Newberry as hostess chairman.

Area chairmen include Mrs. Dean, Mrs. Love, Mrs. Dwyer, Mrs. Marshall, Mrs. Liverance, Mrs. George S. Hodges Jr. and Mrs. Holmes Bannard, both of Birmingham.

From Grosse Pointe, chairmen are Mrs. Harold B. Tyree, Mrs. William P. Bonbright, Mrs. W. Dean Robinson, Mrs. Harley G. Higbie, Mrs. William K. Muir, Mrs. Alger Shelden, Mrs. Yates G. Smith, Mrs. David Wallace and Mrs. James A. Lafer.

Oakland County communities to be represented at the luncheon Monday include Rochester, Birmingham, Bloomfield Hills, Pontiac, Clarkston, Lake Orion, Oxford, Pleasant Ridge, Royal Oak, Southfield, Troy, Waterford and Orchard Lake.

Nuptial Rite Held Today at St. Luke Church, Flint



MRS. RAYMOND MOORMAN

A gown of imported Duopioni silk was worn by Priscilla Latendresse for her marriage to Raymond Moorman. The 10 o'clock Nuptial Mass was read today in St. Luke Church of Flint by the Rev. John Sullivan.

* * *

Priscilla, of South Jessie street, is the daughter of Mr. and Mrs. Louis Latendresse of Balsam Lake, Wis. He is the son of Mr. and Mrs. Vernie Moorman of Flint.

The princess style bridal gown featured a scoop neckline accented with Alencon lace and lace insertions in her bouffant skirt.

Her headpiece was a small cap of Alencon lace accented with pearls. She carried a bouquet of white carnations and pink roses.

Kay Currier wore a gown of pastel pink nylon. Barbara Moorman, sister of the bridegroom, wore a pastel blue nylon gown. They were styled with a fitted bodice and flared skirt.

* * *

Walter Fournier of Flint was best man. Seating the guests were Albert Latendresse, James Martinson of Flint and Robert Gibson.

The evening reception was held in the Flint American Legion Hall. Mrs. Latendress greeted her guests wearing a blue nylon lace dress with white accessories and a corsage of white carnations.

Mrs. Moorman wore a blue linen sheath dress with powder blue accessories and a corsage of white carnations.

For their wedding trip to the midwest, the new Mrs. Moorman changed to a blue cotton knit dress with beige accessories. She wore the corsage of pink roses from her bridal bouquet. The couple will reside in Flint on their return.

* * *

Out of town guests attended from Balsam Lake, Wis., Oak Park, Ann Arbor, Clarkston, St. Paul, Berkley, Fenton and Holly.

Women's Section

Personal News of Interest in Area

Jean Sheridan of Ottawa drive and Mary Ellen Walker of Whittemore street left by plane Friday for New York where they will spend several days.

* * *

Lois Jerry Blanchard, a junior at Michigan State Normal College, has been elected president of Kappa Delta Pi national honorary educational society. Jerry, daughter of Mr. and Mrs. Frank W. Blanchard of Wadsworth drive, is a junior at the college majoring in education.

* * *

Mr. and Mrs. Donald V. White are being honored at an open house in their home on LaSalle avenue Sunday beginning at 3 p.m.

The affair is being given by their family, Mr. and Mrs. Paul Colton, Mrs. Barbara Frazier and Donald V. White Jr.

* * *

Attending the Michigan State Convention of Business and Professional Women's Clubs being held this weekend at Hotel Statler, Detroit, are Mrs. R. Sanford Craft, Mrs. John Kish, Mrs. C. W. Salton, Mrs. Norman Dyer, Jane Danton, Mrs. Hazel MacGirr, Margaret Long, Mrs. Raymond L. Cole, Vera Bassett and Mrs. Norman Smith.

* * *

Mr. and Mrs. Carmi Odell and family of Oxbow Lake road have as their weekend guests Mr. and Mrs. Gunwald Jenswold and Mrs. Oliver Anderson of Cassopolis and Mrs. James M. Jacobsen of Racine, Wis.

Dr. and Mrs. M. C. Worster entertained friends at a party in their home on Wenonah drive Friday evening before attending the Beta Theta Phi dance at the Elks Temple.

* * *

Mr. and Mrs. E. G. Hollenbacher of Watkins Lake have returned from spending the winter at their home in Lake Worth, Fla. While there they visited friends in St. Petersburg, Nakomis and Venice.

* * *

Mr. and Mrs. John A. Carlson of Pontiac Lake road are announcing the arrival of a son, David Brian, May 10 at Pontiac General Hospital. Grandparents of the infant are Mr. and Mrs. Lester Hall of Ann Arbor and Mr. and Mrs. Theodore Carlson of South Marshall street.

* * *

Mr. and Mrs. Peter A. Niemi of South Telegraph road are vacationing in Salt Lake City. They spent two weeks in Denver visiting their son, Phs. 1st Class Peter A. Niemi Jr. and his family.

Before returning home, Mr. and Mrs. Niemi will travel to Los Angeles to visit Mr. and Mrs. Jack McKay, former Pontiac residents.



JOANNE FRY

Mr. and Mrs. Carl O. Fry of Oakland avenue announce the engagement of their daughter, Joanne, to Pfc. Robert C. Turner. He is the son of A. J. Turner of Milan and is presently stationed in Virginia. No date has been set for the wedding.

Republican Women to Attend Luncheon

Mrs. Lynn D. Allen, president of the Waterford Republican Women's Club, announced the postponement of the May meeting so members may attend the Republican Women's Fund raising luncheon Monday at the Sheraton-Cadillac in Detroit.

Among those attending are Mrs. Allen, Mrs. William Hartman, Mrs. Louis Dorman, Mrs. L. R. Sampson, Mrs. C. S. Tibbals, Mrs. P. E. Miller, Mrs. Fred Moote, Mrs. Arthur Vernon, Mrs. Byron Cole, Mrs. Austin Esler, Mrs. Bruce Annett, Mrs. William Bedard, Mrs. Willis Lefurgy, Mrs. Elmer Lipman, Mrs. Earl McHugh, Mrs. Albert Games and Mrs. Edward F. Collins.

Secret Pals Meet

Mrs. Charles Weber of Kimball street entertained members of the Secret Pal Club at a luncheon in her home Thursday. Guests were Mrs. Lawrence Webber, Mrs. John Smith, Mrs. Raymond Elmy, Mrs. Robert Harrington, Jr., Mrs. James Sampson, Mrs. Lawrence Kesthley, Mrs. Arthur Kelley and Pat Phelps.



HELEN MILLIKIN

Mr. and Mrs. C. A. Millikin of Saginaw announce the engagement of their daughter, Helen Millikin of Reymont street, to Jack Krauser of Canterbury drive, son of Mrs. Henry Krauser of Petoskey and the late Mr. Krauser. She is a graduate of Michigan State University and he attended Ferris Institute.

Ask Son's Ex-Fiancee for Present

Girl Should Return Valued Tablecloth and Napkins

By EMILY POST

A mother writes me as follows: "My son's fiancee has recently broken their engagement and I am told she is going to marry another man. About a year ago I gave her a very beautiful hand-embroidered tablecloth and matching napkins that are really a work of art.

"This naturally was to be used in their future home. She has made no attempt to return this gift and I would like very much to have it back since it is of considerable value. Would it be proper to write her a note asking her to return it?"

Answer: It would be entirely proper for you to write her a note and ask for the return of this particular present, because you gave it to her for use in your son's future home.

"Dear Mrs. Post: We are expecting our first baby soon. Three very dear friends of ours have hinted that they would like to be the baby's godparents. So that there won't be any hard feelings, would it be proper to have three godparents for our expected baby?"

Answer: I can't answer for all denominations, but in some churches it is quite usual to have three godparents—two godmothers and one godfather for a girl and two godfathers and one godmother for a boy.

'Dear Mrs. Post: Recently one of the girls in our office was married and four other young women and myself chipped in and bought her a very nice wedding present. In return she wrote a blanket thank-you note addressed to one of the girls.

"My own reaction to this was she thought the present too insignificant to send us each a note and I feel very slighted over it. Don't you think she should have written us each a note?"

Answer: I think five notes for one present is expecting too much. One note thanking all of you was sufficient.

Neighbors Gather

The Loyal Neighbors Club of Going Street met Thursday evening with Mrs. Albert Brewster. Assisting her were Mrs. James Binning and Mrs. Esther Seaton. The birthdays of Mrs. George Thompson and Mrs. Earl Peterson were celebrated.

Beverly Wynne Lists Attendants

Beverly Wynne, daughter of Mr. and Mrs. Edward L. Wynne of Avondale avenue, is announcing the attendants for her June 2 marriage to Don Eustice. He is the son of Mr. and Mrs. Sam Eustice of Monticello avenue.

* * *

The bride-elect has asked her cousin, Maryann Clifton, to be maid of honor. Mary Lucas, Nancy Clifton and Mary Samson will serve as bridesmaids. Patti Plouffe, another cousin of the bride, will be flower girl.

Member Welcomed by Pythian Sisters

Mrs. Margaret Crew was welcomed as a member at the Thursday evening meeting of Mizpah Temple 7, Pythian Sisters, held at Fellowship Hall. Mrs. Eleray Thomas, most excellent chief, presided at the meeting.

It was announced that Mrs. Milton Probert has been selected to serve as page at Grand Temple being held in Grand Rapids in September.

Refreshments were served by Mrs. Harold Davis following the meeting.

MOMS Plan Picnic

Plans are completed for the annual picnic of Unit 21, MOMS of America, to be held June 20 at the home of Mrs. B. J. Powers in Oxford.

The group met Monday at the home of Mrs. C. W. Shelton on Pontiac road. Mrs. George Schepplemann assisted the hostess.

Presbyterian Women Form New Group

Mrs. William Marbach of Neome drive entertained members of a newly formed group in the Women's Association of First Presbyterian Church Thursday. Mrs. Galen Hershee led the devotions and guests were Mrs. Harry Patterson, Women's Association president, Mrs. Edward Auchard and Mrs. Herbert McCullough, membership chairman.

Mrs. Hershee was chairman of the committee for the meeting, assisted by Mrs. Stephen Napier, Mrs. Jess Thornhill and Mrs. Ray Banwell. The 19 members of the group will meet with Mrs. McCullough of Silverhill road to select a group name.

Sylvan Shores Women Convene

The Sylvan Shores Women's Club met at the thome of Mrs. Harry G. Bower on Woodbine drive Wednesday evening. Cohostesses were Mrs. Frank L. Holcomb, Mrs. Omer W. Lewis, Mrs. John C. Paddick and Mrs. Carl B. Shank.

During the business meeting members voted to purchase playground equipment for the area parksite and to continue to sew for the American Cancer Society at afternoon gatherings to be held in members homes. A cooperative supper will be held at the parksite on May 30.

Following the business meeting an evening of cards were enjoyed by the thirty members present. Refreshments were served by the hostesses.

Coming Events

Daughters of Pontiac 186 will meet Monday at 8 p.m. in Malta Temple, 82 Perkins St.

Fanney E. Tompkins Temple 41, Pythian Sisters, will meet Monday at 8 p.m. at 19½ W. Huron St. for business meeting.

The Pontiac Republican Women's Club and guests will meet with Mrs. Clarence Senger, 33 Moreland St., Tuesday for a May breakfast beginning at 6:30 a.m. to noon.



Pontiac Press Photo

Zonta Club of Pontiac is planning a June 3 breakfast at Rotunda Inn honoring new and present members of its service organization. Mrs. Fotis Takis (right) of Bloomfield Hills goes over final plans with Mrs. Ruth Wait of Ogemaw road, a committee member for the breakfast.



DOLORES A. SUSIN

The engagement of their daughter, Dolores, to Frank Hekker of Rutherford, N. J., was announced today by Mr. and Mrs. John J. Susin at a garden tea held at their home in Bloomfield Hills. Mr. and Mrs. Frank Hekker of Rutherford are his parents. The couple met in Hong Kong last fall while the Susin family was on a world tour and he was on leave from the U.S.N. Air Corps. Dolores is a graduate of Michigan State University and he graduated from Lowell Tech School of Lowell, Mass. No date has been set for the wedding.

Husband Objects to Bulging Calves

By JOSEPHINE LOWMAN
(The Friday Question Box)

Q. "Please help me take something off of my calves. They bulge a bit. I am a farm housewife and I think my calves have been overdeveloped by pushing lawnmowers, wheelbarrows and so forth. Some of it, of course, is fat. Please help me since the head of the house doesn't like it!"

A. Well, if the head of the house doesn't like it we must do something about it. From the history you give me I guess that at least a large part of your overlarge calves comes from muscular development.

However, you did not give me your height and weight, which makes me suspicious. Are you overweight? If you are you must know that a general loss of weight will lessen the measurement of your calves.

Here is an exercise which will be helpful in any case. Stand tall. Swing your right leg forward-upward as far as comfortable. As you do so pull the toe of the right foot back toward you. Swing leg back to place and return foot to floor. Continue. After a while do the same thing with your left leg and foot.

* * *

Q. "I hope you can help me. I have become so tense lately. I have heard that there is such a thing as relaxing exercises. Is this true?"

A. When we are tense we actually have residual tenseness in our muscles. Exercise is a great help, especially the stretching exercises. Lie on your bed and stretch in every direction, from your toes to your fingertips, sideways and back. Do this very slowly and lazily. A big yawn or two will help you do this correctly.

Then stand erect with your feet separated. Let your trunk and head drop downward as you bend your trunk forward.

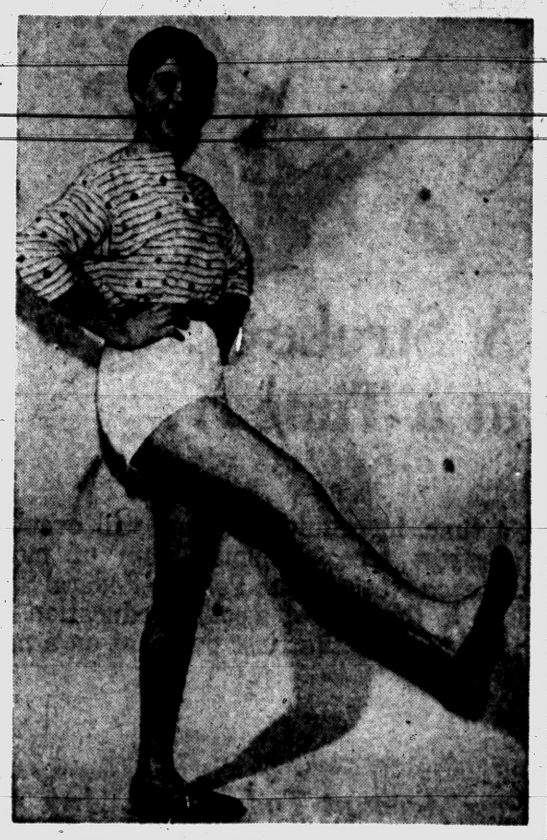

This exercise will lessen the measurement of your calves.

Slowly lift the trunk and raise your arms sideward, shoulder height, palms facing forward. Pull back a little with your arms. Continue.

Now add this: Exhale as you lower your trunk forward and inhale deeply as you raise your trunk. Do all of this very slowly, in a relaxed manner.

* * *

Q. "I have a faint mustache and was wondering if I could use a hair remover on it. Would that make it grow back heavier, or would it grow back the same way?"

A. There are several depilatories designed especially for facial hair. They will not make the hair grow back heavier but just as it was.

Community Club Sponsors Rally at Owen School

Wever-Owen-Hawthorne Community Club held a community improvement rally Wednesday evening at Owen School. William Coulacos, director of Pontiac Boys' Club, explained the Boys' Club procedure and stressed the necessity of wise planning for insured success.

* * *

A report of the park improvement committee was given by Leslie Hudson. Mrs. Gordon Allison reported on the success of the membership drive.

The meeting was conducted by Mrs. George Gray, and awards for the recent clean-up slogan contest were presented by L. R. Stanley.

Mayor William Donaldson, Mrs. Harry King and David Ewalt were judges of the contest, which produced three winners and six honorable mentions.

* * *

Mrs. Ford Drumm, program chairman, introduced the Owen School Chorus directed by Mrs. Hazel Gessinger. The group presented three numbers. Linda Rollison and Barbara Nelson performed several dance nuumbers.



RICHARD LEONARD LEONE

Cadet Richard Leonard Leone, son of Mr. and Mrs. Nick Leone of Auburn avenue, is a candidate for graduation at Wentworth Military Academy's 76th annual commencement exercises. The services will be held May 27 on the campus at Lexington, Mo.

Spadea's american designer pattern

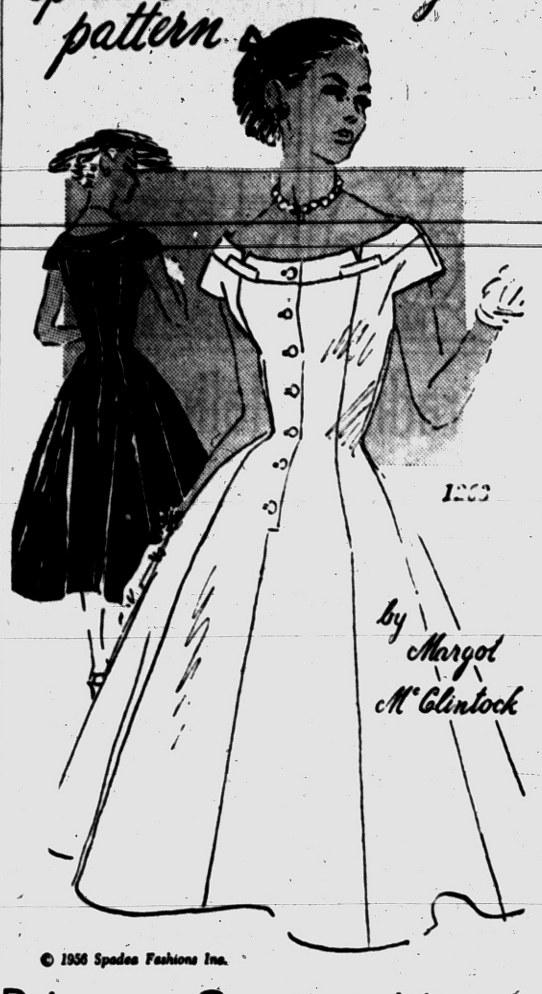

© 1956 Spadea Fashions Inc.

Princess Creation Voted 'Most Likely to Succeed'

This interpretation of the princess silhouette by Margot McClintock is slated for success whether it comes off your sewing machine in white pique, sharkskin, linen or dobby weave cotton as one of the prettiest graduation dresses ever, or in a variety of other fabrics and colors as a dress to live in all summer long.

* * *

Based on long gores with the side ones shaped to form the tiny shoulder caps, it features a set-in yoke, notched just above the false pocket welts.

Buttoned to below the hipbone, it is as easy to step in as it is to make, particularly since the pattern is cut with retail sizing measurements and open perforations that preserve the tissue for future use.

Other suggestions for material are: Gingham, chambray, shantung, taffeta, seersucker, novelty widths in either silk or cotton.

Sizes	Bust	Waist	Hips Inches	Length From Nape of Neck to Waist
10	34	24	35	16½
12	35	25	36	16¾
14	36½	26½	37½	17
16	38	28	39	17¼
18	40	30	41	17½

Size 12 requires 4⅝ yards of 36-inch material for dress.

To order Pattern 1363, state size, enclose $1. Airmail handling requires 25 cents extra. Address American Designer Patterns, P. O Box 535, G.P.O. Dept. P-6, New York 1, N.Y.

The 144 page Pattern Booklet XII costs 50 cents. If paid by check add four cents.

* * *

(Next week look for Spadea's American Designer Pattern by David Goodstein.)

(Copyright 1956)

Plans Luncheon and Style Show

Pine Lake Country Club is holding a luncheon and style show for women members Wednesday beginning at 12:30 p.m.

Mrs. Harold B. Euler is general chairman of the event. Assisting are Mrs. Vernon Abbott, Mrs. Milo Cross, Mrs. George Sutter of Metamora and Mrs. Ernest Erdmann of Detroit.

Club and Auxiliary Will Hold Memorial

A joint memorial service is planned by Metropolitan Club Spirit Six and its Ladies Auxiliary Monday at 8 p.m. in the VFW Post 1370 on South Saginaw street.

The service was planned at a recent meeting of the auxiliary held at the American Legion Home.. Mrs. John DePauw, Mrs. O. C. Baker and Mrs. R. V. Ellison were hostesses. The auxiliary will meet June 5 at the home and will conduct a money-making project as part of the evening's program.

Mary L. Ver Wiebe Wed in Ceremony at St. Hugo



MRS. DARRYL D. STEPHENS

Mary Lou Ver Wiebe became the bride of Darryl D. Stephens this morning in a ceremony at St. Hugo of the Hills Church. The Rev. Arthur Childs celebrated the 11:30 o'clock Mass in the presence of 200 guests.

* * *

Mary Lou's parents are Mr. and Mrs. Gerhardt Ver Wiebe of Bloomfield Heights. He is the son of Mrs. Mable Teeple of Flint.

A gown of organzine taffeta was chosen by the bride. Re-embroidered Alencon lace studded with pearls and iridescent sequins trimmed her neckline. Full folds of the skirt fell from the basque waistline.

Her lace-trimmed veil of illusion was secured by a crown trimmed with sequins and seed pearls. She carried a prayerbook with a white orchid and stephanotis.

* * *

Mrs. Irene Rogers of Flint, sister of the bride, was her maton of honor. Darlene Yatchak and Joan Richvasky of Flint and Carol Norrington of Wyandotte were bridesmaids. Kathryn Ver Wiebe was her sister's junior bridesmaid.

PINK, AQUA GOWNS

The matron of honor and junior bridesmaid were gowned in dresses of pale pink chiffon over taffeta. The bridesmaids wore similar gowns in a shade of aqua. They carried colonial bouquets of pink carnations and wore headpieces of ivy with white carnations.

* * *

Ted Rogers of Flint was best man, and ushers were Wayne Wright of Bloomfield Hills, Alwood Johnston, Joseph Studer and Dale Whalen of Flint.

At the luncheon served at Rotunda Inn Immediately following the ceremony, Mrs. Ver Wiebe wore a charcoal gray lace dress and a corsage of pink Demure roses.

Mrs. Teeple wore a powder blue dress of lace with pink accessories and a corsage of Rapture roses.

When he newlyweds left for their Florida honeymoon, the bride had changed to a beige dress with white accessories and the orchid from her bridal bouquet. They will make their home in St. Petersburg, Fla.

Figure Club Greets 4 New Members

Mrs. Frank Novotney, Mrs. Vern D. Case, Mrs. Donald Reid and Mrs. William Tippin were the new members welcomed at the Thursday evening meeting of the Fashion Your Figure Club held in the Adah Shelly Library.

* * *

Members discussed the future program and activities of the club, and a report was given on the team contest now in progress.

* * *

The weekly trophy for losing the most weight was won by Mrs. Lawrence Nichols. Others who recently received recognition were Mrs. Joseph McLeod and Mrs. Donald Rosie.

Mrs. I. J. Mintz Hostess to Club

Mrs. I. J. Mintz of James K boulevard was hostess to members of the Better Home and Garden Club Thursday at her home. Thirty-seven members and guests attended the meeting.

* * *

Mrs. Bruce Harding of Birmingham spoke on the care of African violets and plans were made for the flower show Aug. 25-26 in the Waterford CAI Building.

Social committee members for the day were Mrs. Dewey Allen, Mrs. Pearl Kline, Mrs. Fred Carr, Mrs. E. P. Hultin, Mrs. Ray Pazik and Mrs. Daniel Gorom. Music was furnished by Deanna Mosbey and Janine Mosbey.

The June meeting will be held at the home of Mrs. Carl Lanning in Clarkston.

Bell Represenetative Talks Before PTA

"Communications Sky-Ways" was the topic of Hershel Peters, Michigan Bell representative, as he demonstrated to the PTA at Lincoln Junior High School how telephones use microwaves. He explained the extended service effctive in July, followed by a question and answer period.

Mrs. Paul Arndt, president, introduced Mrs. Morris Cucksey, incoming president, and presented her with the PTA president's pin. Evelyn Lange directed the Choralines, the girls' glee club, in presenting several selection at the recent meeting.

Unit Meetings Conducted by United Presbyterians

The Women's Association groups of Oakland Avenue United Presbyterian Church met during the week in members' homes and at the church.

Lillian McBane

Mrs. Leo Crivea opened her home on Westbrook avenue to members of the Lillian McBane Group. The devotional topic, "The Challenge Accepted by Andrew," was given by Mrs. Thomas Hegwood.

Mrs. Eldon Powley presented a book report on "Redheaded Rash and Religions" by the Rev. Don McClure.

Mrs. Blood will entertain the group in her home on Summit avenue for the next meeting.

Eleanor VanLierop

Members of the Eleanor VanLierop Group met at the home of Mrs. Lexie Williams on Baldwin avenue. Mrs. Howard Hall opened the meeting with prayer, and devotions and Scriptures were given by Mrs. G. R. Mahan.

Mrs. Park Wagg gave a report on the book, "They Reach for Life." As a work project the group will send Christmas cards to overseas missions.

Hostesses for the day were Mrs. Lottie Waldon and Mrs. William Bradley.

Ann McGeough

The Ann McGeough Group met in the Dorcas Room of the church. Mrs. Walter Napersky was chairman of worship and Mrs. Eldon Powley conducted the prayer cycle.

Joyce Sweet gave book reports on "We Introduce Ethiopia" and "River of Life in Ethiopia."

Hostesses for the gathering were Mrs. Herman Reader and Mrs. Leonard Vanderkoy.

Margery Peters

Mrs. E. J. Schultz gave devotions when the Margery Peters Group met in the Dorcas Room at the church.

Mrs. Gerald Schultz, program chairman, used "I Have a Stewardship" as her topic. During the afternoon members engaged in a sewing project for the church kitchen.

Mrs. Ralph Osborne will entertain the group at the next meeting in her home on Ellwood avenue.

Eleanor Creswell

Mrs. William Bray was hostess to the Eleanor Creswell Group in her home on Orlando avenue. Mrs. Betty Henry presented devotions, using "Challenge Accepted by Andrew" as her topic.

Mrs. William Coffing gave a report on the missionary work being done in the Indian missions of Tama, Iowa, and also with the Cherokee Indians of Oklahoma.

Cohostess for the evening meeting was Mrs. Freeman Sears.

Huron Gardens Extension Club Attends Dinner

Members of the Huron Gardens Extension Club met at the home of Mrs. Howard Reynolds on Boston avenue Thursday evening for a cooperative dinner.

Following dinner, Mrs. Leonard Barnes and Mrs. Howard Clayton instructed the group on "Buffet Luncheons," and officers for the coming year were elected.

Mrs. Gerald Wright will serve as chairman assisted by Mrs. Henry Gimmel, vice chairman; Mrs. Howard Clayton, secretary, and Mrs. Donald Ridgley, treasurer. Mrs. Gene Whitfield, Mrs. Barnes and Mrs. Joanne Poppy will be project leaders.

Mrs. Perry Smith Honored at Dinner

Mrs. Perry Smith of Ellwood street was honored by members of the cafeteria staff of Pontiac High School at dinner Thursday evening.

Twenty four guests attended the affair marking the retirement of Mrs. Smith after 17 years of employment. Francis Staley, principal of Pontiac High School, paid tribute to the honoree for her services to the students and faculty.

All Saints Guild 3 Conducts Meeting

Mrs. William Leigh opened her home on Elsinore drive Tuesday evening to members of Guild Three of All Saints Episcopal Church.

A surprise handkerchief shower was given for Mrs. Stanley Watson, who is leaving soon to make her home in Minneapolis. Hostesses assisting Mrs. Leigh were Mrs. James Sharp and Mrs. Watson.

Reflections

Scores of Friends Were Found



J. E. VOORHEES

Though we think we're far removed from disaster, and I hope we are, the fact remains there are more people killed in the United States from wind, hail and lightning than were killed in Korea. It is comforting to know there are men in Pontiac (we call them Radio Hams) who would function at a moment's notice to bring relief.



M. E. SIPLE

Recently, hundreds of these amateurs set up their instruments in fields and on hilltops, and carried on in the great catastrophe around us. It is amazing the number of men who talked from the far corners of the country, who in time of need, would relay our distress to the outside when relief would have to come quickly and surely.

Members of the Radio Club have a hobby—short wave. That hobby would be the bridge to friends, succor, and materials to rebuild the city we love.

VOORHEES-SIPLE FUNERAL HOME
206 N Perry Street Phone FE 2-8278

A

Open Tonight

'til 9 P. M.

Sunday 2 to 5

PARKING REAR of STORE Alvin's

Huron at Telegraph

Spring Cleaning Time!

QUALITY WORK always

Spring is the time to start housecleaning — from top to bottom—to rid your home of winter dust and dirt from the heating system. For the finest rug cleaning — have New Way Rug clean your carpets and rugs. Prompt, efficient service always.

9x12 Domestic Wool Rug $5.95

small additional charge for sizing

New-Way Rug

42 Wisner St. Call FE 2-7132

LEARN FREE:

To Make Wood Fiber Flowers

We sell all material and chenille. For rent or sale flower arrangements. For sale corsages.

We Give Gold Bell Gift Stamps

CLEO'S Handcraft Shop

390 Nelson (Cor. Joslyn & Montcalm) FE 8-3361

NEED HELP on home decorating?



use these FREE services:

DECORATOR COUNSEL. In doubt on color? Mixing old with new? Combining woods? Come in and discuss it. Take advantage of our experience. It costs you nothing.

LENDING LIBRARY. Take home a big decorating that's crammed with ideas. Study it at your leisure. No charge.

FREE DECORATING BOOK. "How to Decorate with Confidence" . . . 36 idea-filled pages take up modern . . . ranch-type . . . Cape Cod, etc. Ask for your copy.

WIGGS

24 West Huron

Come in the evening!

On Monday and Friday nights, browse to your heart's content . . . ask for decorating advice.

BRIDES: Have you listed your gift preferences in our Bride's Registry?



Pay only the cost of the Mounting

We invite you to see our wide selection of exquisite mountings . . . styled to modernize and add new beauty to your diamond. Remember, a diamond is only as lovely as its mounting! Come in today . . . you're under no obligation at Connolly's. Mountings priced from $25.

Connolly's JEWELERS

16 W. Huron. Ph. FE 2-0294



Top Beauty Value for May!

Lovely Cold Wave

Styled for Easy Care

Regularly $12.50 $7.45

with an eye to summer glamour, our permanent values for May are planned to save you money — visit Pontiac's newest modern salon!

NEISNER'S

42 North Saginaw St.

Phone: FEderal 8-1343

* Thrift May Cold Wave $5.45

Appointment Not Always Needed

THE BERRYS

By Carl Grubert



Army Planning Cut in Manpower Force

WASHINGTON (AP)—The Army told Congress today it plans to cut its manpower strength by about 5 per cent in the next fiscal year.

* * *

Maj. Gen. William S. Lawton, chief of the Army comptroller's office budget division, said this will mean an average strength of 1,034,100 in the yea r beginning July 1.

* * *

Lawton testified before a Senate Appropriations subcommittee.

The committee is considering the Army's request for $3,600,000,000 in fiscal 1957.

The new Constitution ordered for Ethiopia in Addis Ababa by Emperor Haile Selassie, guarantees elections by secret ballot, freedom of speech and no racial or religious discrimination.

Degrading Stalin Article Released for Young Reds

MOSCOW (AP) — Komsomol Pravda published today "A Children's Guide to Stalinism," one of the frankest articles yet in the campaign to downgrade the dead Soviet boss. It included mention that V. I. Lenin warned the Communist party just before his death against Stalin.

* * *

The paper, organ of the Communist Youth League, said:

"Lenin, in the last year of his life, pointed out that such negative features of Stalin's character as rudeness, lack of respect for working comrades, capriciousness and inclination toward abuse of power could lead to a violation of the rules of collective leadership. Unfortunately it happened so."

* * *

(Lenin's judgments of Stalin were first published in Pravda, organ of the Communist party, in 1927, during a hot fight between Stalin and Leon Trotsky, his old foe, who was chopped down by an assassin in Mexico years later. Today's publication, of course, will be new to most Soviet readers since Lenin's anti-Stalin statements were not published, in the Soviet Union during the last decades of Stalin's dictatorship.)

Komsomol Pravda said today's guide was published in response to letters from children asking what was the harm in the Stalin cult of personality.

EXPLAINS BLUNDERS

It explained that Stalin had done much during the revolution, during the struggle against Nikolai Bukharin and Trotsky to win "popularity with the people and support of the party but gradually this trust and respect was transformed into adoration of Stalin and the cult of his personality . . . all the greatest victories were achieved owing to the persistence, labor and heroism of millions of the Soviet people, but in our propaganda—papers, magazines and films—all were explained by his personal merits. Stalin himself did not object but on the contrary supported and encouraged this glorification in every possible way. Many books, films and paintings were made which praised J. V. Stalin to the skies."

* * *

It appeared the article had to be strong since the children at whom it was aimed have been that section of society most thoroughly indoctrinated with Stalinism.

Soviets to Set Up Tourist Agency in United States

NEW YORK (AP) — Russia has made its first move toward setting up an official travel agency to promote touring to the Soviet Union.

* * *

Valentin Spiridonov, of Intourist the Russian tourist agency, arrived by plane yesterday — the first agency official to enter the United States since 1939.

* * *

Through an interpreter, Spiridonov said he hopes to set up an Intourist office here and to arrange "package" tours in Russia for groups.

* * *

"Many hundreds of American tourists are already taking advantage of these tours," he said.

BONDEX HEAVY DUTY IS BEST!

DO THE JOB RIGHT!

STOP WATER IN YOUR BASEMENT WITH BONDEX HEAVY DUTY

The only cement paint with the double waterproofed formula.

BONDEX IS BEST

Available in Colors and White

10-Lb. Pail $3.00 50-Lb. Bag $8.60

OAKLAND FUEL & PAINT

436 Orchard Lake Ave. FE 5-6150



A Stroke at a Time . . .

A stroke at a time, in regular rhythm, will eventually bring down the greatest tree. A small sum of money, saved REGULARLY each week at the Pontiac Federal Savings, will, in time, add up to the cost of a college education a new automobile, a trip abroad or the first payment on a new home of your own.

Open Your Account Today With Any Amount!

2½% CURRENT RATE

Payable June 30th, 1956



PONTIAC federal SAVINGS

16 E. LAWRENCE Downtown Office

761 West Huron Street

407 MAIN Rochester

WAREHOUSE SALE

RIGHT at OUR WAREHOUSE!

2239 ELIZABETH LAKE ROAD . . . Near Telegraph

3 BLOCKS WEST OF TELEGRAPH ROAD

OPEN SATURDAY 'til 6!

OPEN SUNDAY 1 to 5!

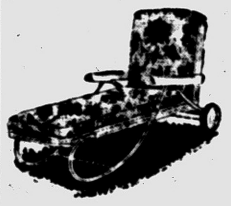

CHAISE LOUNGE

WHILE THEY LAST! NO MONEY DOWN $24.88

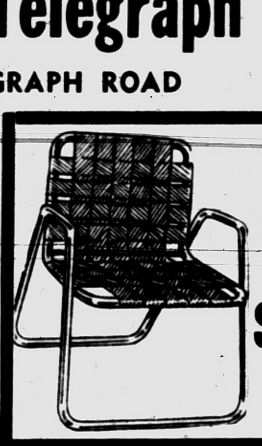

Finger-Light Aluminum CHAIRS $6.99



Rollaway Bed Complete With MATTRESS $14.88

Sale!

SPACE SAVER CABINETS



48 Hours Only! Hurry

POWER LAWN MOWER FREE

With the Purchase of This Terrific Discount Special

You Pay Only $199.95

NO MONEY DOWN!

NORGE 10½ Cu. Ft. Refrigerator

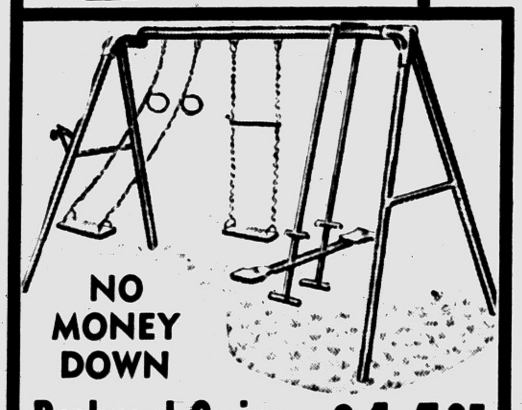

NO MONEY DOWN

Backyard Swing Set . . . Slashed $14.95

Air Conditioners

water evaporation operation

While They Last

No Money Down $39.95

General Electric STEAM IRONS $10.98

2-DOOR UTILITY Cabinets Slashed to $8.88

LORD'S

2239 Elizabeth Lake Road Near Telegraph Road (3 Blocks West)

PHONE FEderal 8-3741

Do You Actually Understand Who Is Your Best Friend?

Choirs, Ushers to Serve Series

Pastors, Congregations Invited to Providence Missionary Baptist

A series of services will be held at Providence Missionary Baptist Church, 311 Bagley St. starting at 3 o'clock Sunday afternoon and continuing through Friday.

* * *

Sponsoring the series are the women of the church who are contestants for the 1956 Queenship, namely Mrs. Louise Edwards, Louise Richardson, Willie Lee Reese, Arbutus Brice, Clemmer Lee Page, Hattie Scott, Georgia Channalt and Loretta Gardner.

Guests at the church Sunday afternoon will be members of Adjilion Baptist Church, Detroit. Their pastor will preach the sermon.

The Five Trumpeters of Detroit will present a musical program tomorrow at 8 p.m.

The Rev. S. M. Edwards will preach Monday evening and his congregation, the Liberty Baptist, will be present.

Tuesday evening will find the Rev. Donald Morris of the St. John Methodist Church filling the pulpit with his congregation, guests.

* * *

Members of Trinity Baptist Church will gather at Providence, Wednesday, to hear their pastor, the Rev. Richard H. Dixon Jr.

The Rev. William H. Bell of New Bethel Baptist will speak Thursday with his congregation coming as guests.

The Mt. Zion Baptists of Ecorse will be present Friday evening with their pastor, the Rev. E. I. Todd preaching the sermon.

Choirs and ushers of each visiting church will serve on the night when their pastor is conducting the service. Evening meetings will begin at 8 p.m. The Rev. T. Walter Harris is the minister at Providence.

'Season of Fruits' Is Sermon Subject

The Unity Center of Oakland County announces the regular Sunday morning service will be held in the church rooms at 71½ N. Saginaw St.

Mrs. Blanche Joki of Algonac will speak at 11 o'clock on "The Season of Fruits." Sunday School for children under 12 will be held at the same time.

On Monday evening at 7:30, the third in a series of five lessons on "Pathway of Prayer" will be conducted by Mrs. Joki.

Bible Society Reaching Peak in Distribution

NEW YORK — The total number of volumes of Scriptures distributed throughout the years by the American Bible Society is rapidly approaching the half-billion mark and will be passed early in the Spring of 1957, the society's annual report revealed today.

The society, the most-widely supported Protestant organization in the country, held its 140th annual meeting at the Fifth Avenue Presbyterian Church.

Distribution of Scriptures during 1955 totaled 14,918,353 volumes in the United States and abroad. This, when added to 466,231,012 distributed since 1816, brings the 140-year total to 481,149,365.

Contrasting sharply with the first year, when only 6,410 volumes were distributed, the past six years have never dipped below the ten million mark and have totaled more than 81 millions by themselves.

Pontiac Bible College
Collier Rd. at Collier Ct.
Interdenominational Classes for Everyone
3 Evenings a Week
For Information, Contact Rev. Frances E. Myer or Rev. D. E. Pawley



The Christian and Missionary Alliance Church
178 Green Street
(Near Orchard Lake Ave.)
Evening Service .... 7:30 p. m.
Sunday Worship ...11:00 a. m.
Sunday School ..... 9:45 a. m.
Mr. John Hazlett
Conducting
Morning & Evening
Worship Services
BRANCH SUN. SCHOOL, 9:30 A. M. 250 N. Cass Lake Road
REV. G. J. BERSCHE, Pastor

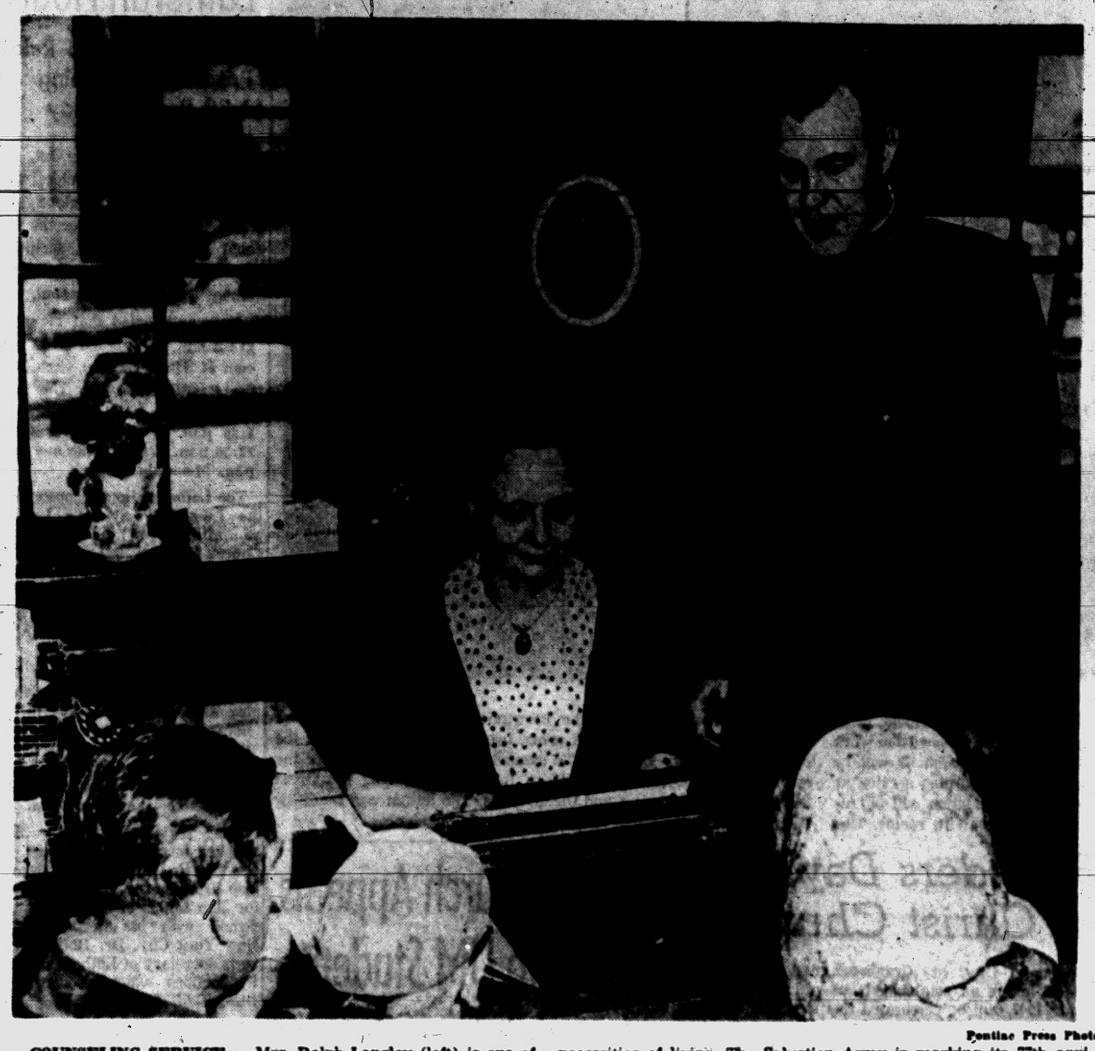

Pontiac Press Photo

COUNSELING SERVICE — Mrs. Ralph Langley (left) is one of the many workers who assist Captain Magnus A. Michalsen in the Salvation Army's Family Service Bureau. Counseling and helpful understanding is given anyone who finds himself facing domestic or other troubles. Spiritual help and guidance is given first with the necessities of living. The Salvation Army is marking its 77th anniversary in the United States May 20-27. William Booth, a Methodist minister, founded the organization in England about 1865. The Army was started in the United States in 1879 and in Pontiac in September of 1892.



DR. FREDERICK C. VOSBURG

Flint Minister Invited to Speak

Methodist Men's Annual Dinner Under Direction of Richard Poole

Dr. Frederick C. Vosburg, minister of the Court Street Methodist Church, Flint, will speak on "Unfinished Business" at the annual "Ladies Night," sponsored by the Men's Club of Central Methodist Church. The dinner is scheduled for 6:30 p.m. Tuesday.

Dr. Vosburg, who has just returned from the General Conferen of the Methodist Church in Minneapolis, is a graduate of Taylor University and Boston University School of Theology, Albion College granted him an Honorary D. D. degree in 1954.

A member of the Detroit Conference since 1936, he has served Methodist churches in Royal Oak, Houghton, Marquette and Detroit before his present pastorate in Flint.

Richard Poole will preside at the evening event with John Wilson in charge of the program.

Singing several selections will be a male quartet comprised of the Rev. John Mulder, Russell Curtis, Merlin Asplin and Kenneth Young.

The officers for the coming year will be installed by the pastor, Dr. Milton H. Bank. They include:

John Wilson	President
Merle Smith	First Vice President
Adrian Ish	Second Vice President
Donald Tryon	Third Vice President
Ralph Behler	Secretary
David Bradley	Assistant Secretary
Lawrence O Dell	Treasurer

Chairmen of committees will be: Ray Mudge, music; Lloyd Pardee, devotions and Leon Gabbert, project.

FIRST GENERAL BAPTIST CHURCH
249 Baldwin FE 4-7172
Sat. Evening Service ..... 7:30 P. M.
Sunday School ..... 10 A. M.
Morning Worship ..... 11 A. M.
Evening Service ..... 7 P. M.
Guest Speaker — REV. GILBERT ADAMS
Will Speak at Morning and Evening Service
Rev. Robert Garner, Pastor—FE 4-7407
Lowell D. Baggett, Choir Director

Salvation Army Marks 77th Year in United States

The drum, a cornet, and the preaching of God's Word on the street corner are familiar symbols of the Salvation Army's evangelistic ministry.

Early in its history, Army leaders discovered that it is necessary to do more than just talk to people about their salvation.

Many who come to the Army bring not only spiritual needs but mental and physical problems.

From the very beginning the persistant purpose of the Salvation Army has been primary emphasis on the Word of God through song, word and deed.

To see the needs of men and women and to do something to meet these needs where and when they occur is still a cardinal principle in their ministry.

The sick, the poverty-stricken, the hungry, the bereaved, the youngster from a broken home, the aged and lonely, the seeker after God, the victim of fire, flood or hurricane—all these are represented in the host of those receiving spiritual and material help the Salvation Army year after year.

To help meet some of those needs, the Salvation Army has established projects around the world.

In Indonesia, Salvation Army officers and workers staff a leper colony. They make close contact with the victims not just to aid their physical suffering, but to tell them of Jesus Christ, their Savior.

In Africa, native teachers are trained in Salvation Army Schools. General hospitals and homes are operated for delinquent children in 85 countries.

Harbor Light Centers of the Army have become beacons of hope for alcoholics of the Skid Rows all across the United States.

A barge permanently anchored in the Seine River, Paris provides temporary shelter for otherwise homeless men.

The largest home of its kind in the world, the Palais de la Femme, in Paris provides a home away from home at moderate cost to 750 working girls. This is similar to our YWCAs. There are 13 of these homes in the United States but smaller.

The Evangeline Home in Detroit provides for several hundred girls.

In proclaiming the period of May 20-27 as Salvation Army Week, William W. Donaldson, mayor, urged all citizens to give full support and active cooperation that our community may learn of the Salvation Army and its services.

Commissioner Donald McMillan announced that no matter how many people inhabit a city, state or nation and regardless of the size of welfare organizations, the heart of the problem is always the individual.

"That is why, in celebrating National Salvation Army Week this year, we have summarized our work with the pharse, Helping Millions—One by One," he said.

President Asks Nation to Pray for World Peace

WASHINGTON (AP) — President Eisenhower has called on all Americans to join in prayer on Memorial Day, May 30, for "an enduring peace founded on mercy and justice."

* * *

In a proclamation, the President noted that Congress in 1950 passed a resolution providing that Memorial Day annually should be observed as a day of nationwide prayer for permanent peace.

* * *

The President desginated the hour beginning in each locality at 11 a.m. on May 30 "as a period in which we maybe united in humble petition" for divine help in achieving a permanent peace.

Father and Son Banquet Arranged for Tuesday

The Men's Club of the Oakland Park Methodist Church will hold a Father and Son Banquet at 6:30 Tuesday.

Jack Horton, master of ceremonies, will present Ford Everett who will give a toast to the sons and Dave Everett, his son, who is slated to respond with a toast to the fathers.

Howard Shelly, manager of the Oakland County Sportsman's Club, will show the colored picture, "Pine Portage Holiday." The film depicts a father and son trip into northern Canada.

The 400 Salvation Army institutions in the U. S. A. include hospitals, work shops, businesswomen's residences, men's hostelries, children's homes and camps.

Plea for Unity of Nations Set

World Church Council Designates Pentecost for Same Message

The presidents of the World Council of Churches have called upon member churches to "speak to the nations now" in an effort to alleviate world tensions and conflicts.

The plea is made to the organization's 162 communions in the annual message issued for Pentecost Sunday, May 20.

"On this anniversary of the first Pentecost, believers and unbelievers alike are everythere asking 'What shall we do?" the message states. "The nations are divided into hostilt camps. There is no ultimate authority which aal will accept, superior to the interests of the individual state."

The message recommends that the churches remind the nations that "conflicts must be resolved by reason, not by violence . . . that it is neitherby words of anger, nor by insistence on rights, that settlements can be achieved but by spreading of justice and by combining to meet one another's needs, and by relying fon our salvation upon the grace and mercy of God."

Finally, it suggest the churches should recall to the nations "with a greater passion than ever before, that the whole world cries for peace,that they are all members of one family, and the God and Father of our Lord Jesus Christ is the Father of all."

To Head Mission Group

BROWN CITY (AP)—The United Missionary Society of the United Missionary Church has elected Q. J. Everest of South Bend, Ind., as president. The Evangelical denomination of 13,000 members in the United States and Canada held a three-day board meeting here this week.

The Salvation Army served almost 14,000,000 meals to the hungry during 1955, and gave shelter to 2,473,000 homeless people.

FIRST CHURCH OF GOD
25 East Boulevard — South of Lookout Drive
9:45 a. m. Sunday School 10:45 a. m. Morning Service
7:30 p. m. Evening Service
Sermon Topic: "IS IT I"
H. Eugene Ramsey, Minister — Gen. Offices: Anderson, Ind.

All Saints Episcopal Church
Williams Street at West Pike
The Rev. C. George Widdifield, Rector
The Rev. Lewis W. Towler, Curate
SUNDAY SERVICES:
8:00 A.M.—Holy Communion.
9:30 A.M.—Holy Communion, Instructions, Church School
11:00 A.M.—Morning Prayer, Church School and Sermon by the Rector.

ST. GEORGE'S CHAPEL
MILFORD, MICH.
8:00 A.M.—Holy Communion
9:45 A.M.—Church School
11:00 A.M.—Morning Prayer Sermon by the Rev. Robert J. Bickley, Vicar
ST. ANDREW'S CHAPEL
8:00 A.M.—Holy Communion
9:30 A.M.—Ante-Communion & Holy Baptism
11:00 A.M.—Whit Sunday, Holy Communion, Sermon and Church School
Rev. Waldo R. Hunt, Vicar

Confident Living

It Is He Who Brings Out the Best That's Within You

By NORMAN VINCENT PEALE

A friend of mine was once lunching with the late Henry Ford. The great automobile manufacturer asked him, "Who's your best friend?"

* * *

My friend started to name some people. But Ford just shook his head and reached into his pocket for a pen.

"No," Ford said, "I'll tell you who your best friend is." And then he took the pen and wrote these words on the tablecloth, "Your best friend is the person who brings out of you the best that is within you."



DR. PEALE

I heard the other day of a charming compliment a man gave his wife on their wedding anniversary. I wish I had thought of it and said it to my own wife. This man told his wife, "I not only love you for what you are, I love you for what I want to be when I am with you."

PEOPLE CAUSE INTERACTION

People can have a great creative effect on each other. We interact with other people and this causes things to happen to us. The great figures of history — Jesus, Moses, Gandhi — possessed to a higher degree this quality of being able to lift people out of themselves and make something better of them.

They did not give people something they did not have before, but their example and their ability to inspire and to appeal to human nature brought out of people the best they had within them.

The times, too, can often bring out the best in us. The more they demand of us, the more we seem able to give. During the darkest days of the American Revolution, Thomas Paine wrote: "These are the times that try men's souls. The summer soldier and the sunshine patriot will, in this crisis, shrink from the service of their country; but he that stands it now, deserves the love and thanks of man and woman."

TYRANNY HARD TO CONQUER

Paine said tyranny, like hell, is not easily conquered; yet we have this consolation with us, that the harder the conflict, the more glorious the triumph . . .

Each of us is a mixture of good and bad. These forces are often engaged in conflict within us, and indeed we are involved in this struggle throughout our lives. When we employ right thinking, faith, and character to bring out the tremendous potential of good that is within us, we are then filled with pure joy because we have mastered ourselves, and scarcely any happiness equals that.

But, when we settle for our worst, or less than our best, we begin to feel vaguely unworthy and unhappy. Inevitably, we must explain to ourselves why we are not living at our best. We try to justify this fact to ourselves unconsciously by a process called rationalization. By this we mean the impossible effort to make the irrational into a rational concept and to make black appear to be white.

WE LIE TO OURSELVES

In other words, we lie to ourselves. And such lying to oneself causes inner conflict, leaving one pathetically mixed up. Nevertheless, we all try this unhappy process at one time or another.

Fortunately, there is a power which is the best friend of each of us. That power is God.

It is amazing what His creative force can do in bringing the best out of people. God can take a person who is mixed up, in conflict, overcome by his weaknesses, and make him into a well integrated, strong, and effective person. Through a process of personality change, the best in an individual becomes uppermost. Perhaps this is the ultimate meaning of life on earth, to bring out the best within us.

(Copyright 1956)

Pontiac Knights to Attend Affair

Cardinal Mercier, Host to Assemblies at Park Shelton Hotel, Detroit

Knights of Columbus Fourth Degree Assemblies comprising the Southern Michigan Hennepin Province district will meet this weekend to further the cause of Catholic action.

* * *

Cardinal Mercier of Hamtramck will be host to this annual affair. All activities will be held at the Park Shelton Hotel, Woodward at Shelton. The session began this afternoon at 2 p.m. A dinner is scheduled for 6:30 this evening.

At 7:30 tomorrow morning, Knights are asked to assemble at the Cardinal Mercier Council Clubrooms in Hamtramck. From there they will march in parade formation to St. Florian Church, Florian and Latham where they will assist at 8:30 Mass and receive Corporate Communion.

Following the service, they will go to the St. Florian Education Center for breakfast.

* * *

Those attending the annual Round-Up from the Pontiac area will be Mr. and Mrs. Tom Yazek, Mr. and Mrs. Amber Gable, John Brownstein, Mr. and Mrs. Robert Landry and Mr. and Mrs. Joseph Gilson.

Others included in the group will be Mr. and Mrs. Joseph William Donahue, Mr. and Mrs. Louis Perry, the Fred Huots, the Roy Yackleys and Patrick Glynn.

U. S. Clerics to Attend Arab Refugee Parley

An 11-member delegation of the National Council of Churches will meet with church representatives of Great Britain, France and Middle East countries at the international conference on Arab refugee problems May 21-25 at Beriut, Lebanon.

* * *

The conference, jointly sponsored by the International Missionary and the World Council of Churches will be the second of its kind. A similar meeting was held at Beriut in 1951. Since then Church World Service, international relief wing of the National Council, has sent 8,641,564 pounds of emergency food, clothing and other supplies valued at more than $3,680,000 to the Near East and established rehabilitation and self-projects in the area.

Rev. Fred R. Tiffany Presents Subjects

Starting Sunday, the Rev. Fred R. Tiffany will give a series of sermons on "Spiritual Hygiene," in Bethany Baptist Church.

* * *

The following will be his topics: "Natural Laws in a Spiritual World," "What You Think Determines How You Feel," "What You Believe Determines How You Live," "What You Will Determines What You Hear" and "What You Are Today Will be Changed Tomorrow."

The Senior High Group left this morning with Mr. and Mrs. Turris McCully for Algonac State Park for a two-day camp-out.

* * *

The menu and program were planned by members of the group, and they will do their own cooking. Campfire and devotions are listed for tonight.

Following breakfast Sunday, a worship hour will be attended at 10:30.

BEULAH HOLINESS CHURCH
Osmun and Going Streets
Sunday School 9:45
Worship Service 11:00
B. Y. P. S. ..... 6:30 p. m.
Evangelistic Service 7:30 p. m.
Mid-week Prayer Service Wed. 7:30 P. M.
Rev. I. W. Burgess Pastor

CHRISTIAN SCIENCE
SUBJECT FOR SUNDAY
"SOUL AND BODY"
Sunday Services and Sunday School 11:00 A.M.
Wednesday Evening Service, 8 P.M.
Reading Room 2 East Lawrence Street Open Daily 11 A.M. to 5 P.M. Friday to 9 P.M.
FIRST CHURCH OF CHRIST, SCIENTIST
Lawrence and Williams Streets
HOW CHRISTIAN SCIENCE HEALS
RADIO STATION CKLW 800 kc Sunday—9:45 a.m. "PUTTING FIRST THINGS FIRST"
TELEVISION SUNDAY—9:30 a.m. Channel 7 WXYZ-TV

— COMING —
For One Week Only
May 27 - June 3
DR. R. V. DELONG

Dr. Delong is heard weekly over four hundred radio stations over the International Broadcast "Showers of Blessing."
For twenty-four years he has taught philosophy, psychology and theology and has served sixteen years as a College President.
Dr. Delong is no stranger to Pontiac. He served as the Evangelist for our city-wide Evangelistic Campaign in recent years.
He is a pertinent, persuasive, preacher of the GOSPEL.
May 27th Dr. Delong will speak at
11:00 A. M. — 3:00 P. M. — 7:30 P. M.
Church School—9:45 A. M.
Morning Worship—11:00 Evening Service—7:30
Youth Service—6:30 P. M.
CHURCH OF THE NAZARENE
Kenneth A. Hutchinson, Pastor 60 STATE STREET Arthur Hubbs, Minister of Music

CHURCH OF CHRIST

1180 N. Perry — Phone FE 2-0269
MILTON E. TRUEX, Minister
"THE HERALD OF TRUTH" 7:30 P. M. Wednesday Eve. Service
WXYZ—Each Sun. 1:00 to 1:30 P. M. 9:30 A. M. Sunday Bible School
7:30 P. M. Sunday Evening Service 10:50 A. M. Sunday Worship
FE 8-7049 871 Robinwood Ave.

EAST HURON at PERRY

Central Methodist

Rev. Milton H. Bank, D. D., Minister Rev. John W. Mulder, Asso. Minister

Sunday Morning 10:45 A. M.

"SO TAKE HEART"

(Broadcast Over WPON 11:00 A. M.)

Dr. Bank, Preaching

GRACE LUTHERAN CHURCH

Corner of Genesee and Glendale
Services at 9 A. M. and 11 A. M.
Sunday School 9 A. M. and 11 A. M.
Rev. John S. Angle

CENTRAL CHRISTIAN CHURCH

347 North Saginaw Street
CHAS. D. RACE, Pastor FE 4-0239

Sermon Topic:
"Pentecost—The Birthday of the Church"

Bible School ..... 10:00 A. M.
Worship Service ..... 11:00 A. M.
Vesper Service ..... 5:30 P. M.
Youth Meeting Monday ..... 7:30 P. M.
Wed. Prayer and Bible Study ..... 7:30 P. M.

Apostolic Church of Christ

458 CENTRAL

Morning Worship ..... 10 A. M.
Sunday School ..... 10 A. M.
Services at 7:30
Tuesday — Thursday — Saturday
Attend Our

GROWING

Sunday School — Interesting Classes



Bishop L. A. Parent, Pastor



CHRISTIAN TEMPLE

505 Auburn Ave.
Dr. and Mrs. Leland L. Marion, *pastors*
9:45 A. M. Morning Worship and Communion
Rev. Lola P. Marion, *speaker*
7:45 P. M. Evangelistic Services
Dr. L. L. Marion, *speaker*
8:00 P. M. Wed.—Midweek Bible Study
A Friendly Place to Worship
FULL GOSPEL — NONDENOMINATIONAL

"God's Long Arm Reached Down to Help Me!"



For almost a lifetime, the woman had stood on the threshold of the Catholic Church—uncertain whether to come in or stay out.

"Seemingly," she says, "I was born loving the Catholic Church." This she attributes to a "small miracle," inasmuch as her parents were not Catholic, or even religious; and "our relatives and friends were none of them Catholics."

As a child, she loved to visit Catholic churches, to light candles and pray the rosary. But as she grew older . . . and tried to evaluate Catholic beliefs on her own limited knowledge, or upon the mistaken opinions of others . . . a "wall of obstacles" kept getting in the way.

In the midst of her confusion and uncertainty, she enrolled for the Knights of Columbus course of Catholic instruction which is given free by mail. And now a Catholic, she says: "I am filled with wonder and gratitude that God's long arm reached down to lift me up so tenderly."

It is unfortunate, but true, that many people seeking knowledge of the Catholic Church encounter a "wall of obstacles" as this woman did. The reason is, usually, that so many of the "facts" they hear about the Catholic Church are not facts at all, but misrepresentations or the fruits of misunderstanding. Even those who admire and respect the Church . . . and who wish to hold for it only sentiments of tolerance and good-will . . . are often confused and deceived.

There is, of course, only one fair and proper way to understand and evaluate Catholic teachings and worship. That is by getting the facts about them from an *authentic* Catholic source. And that is why the Catholic Church says again and again . . . "INVESTIGATE!"

Maybe, after investigating, you still won't want to share the Catholic reverence for Mary. But you *WILL* understand it. You *will* know why and how Catholics obey the Pope. You will understand the Catholic attitude on salvation outside the Church . . . why Catholics use statues and holy water . . . why Catholics say the Mass is truly a Holy Sacrifice.

And now it is so easy to investigate . . . so easy to get the facts . . . without cost, trouble or embarrassment. Just fill out the coupon below and MAIL IT today, and a highly interesting pamphlet will come to you by return mail . . . under plain cover—and nobody will call on you. Just ask for our Free Pamphlet No. KC-7.

FREE
MAIL COUPON TODAY

SUPREME COUNCIL
KNIGHTS OF COLUMBUS
RELIGIOUS INFORMATION BUREAU
4422 Lindell Blvd., St. Louis 8, Missouri
Please send me your Free Pamphlet entitled: "Why The Catholic Church Says 'Investigate!'" KC-7

NAME _____
ADDRESS _____
CITY _____ STATE _____

SPONSORED BY MSGR. A.X.M. SHARPE COUNCIL NO. 600, PONTIAC, MICH.
SUPREME COUNCIL
KNIGHTS OF COLUMBUS
RELIGIOUS INFORMATION BUREAU
4422 LINDELL BLVD. ST. LOUIS 8, MISSOURI



Pontiac Press Photo

CRANBROOK'S CHIEF STONE MASON — Albert Leipold, chief stone mason for 31 years, was photographed as he finished the work on the tympanum over the west door of Christ Church. It will be unveiled tomorrow, Founders Day, following the morning service at 11:15. The six institutions of the Cranbrook Foundation will be rededicated in the service by the Rev. Robert L. DeWitt, rector. The top symbol carved around the inscription is Christianity; at left center is Christ Church coat of arms, two pine cones taken from the coat of arms of the Diocese. The symbols across the bottom are the arts, Buddism; Judaism; American Indian, symbolizing the Great Spirit; Mohammedanism and the sciences. The design was made by Henry S. Booth, youngest son of Cranbrook's founder.

Malay Nurses Visit Villages in Borneo

Three young Chinese Christian nurses, two of them from the Malay Peninsula, are now at work traveling from village to village (or, more correctly, "from longhouse to longhouse"—a whole village of related families living in one vast house) in the Kapit district of Sarawak, Borneo.

Serving there under the Methodist Church they are ministering to the physical needs of the Ibans, or Sea Dyaks, a primitive people who a few decades ago were the famed and the feared head-hunting "wild men of Borneo."

Miss Pearl Lee is nurse at Nanga Mujung, where she is in charge of the Methodist Clinic and itinerates among the longhouse. Miss Wong Yu Tian, Malaya, has recently arrived in Sarawak and is also stationed at Nanga Mujong.

Almost 2,000 released prisoners are paroled annually to The Salvation Army.

Founders Day Will Begin in Christ Church at 11:15

Founders Day at Cranbrook, which became an established custom in 1947, will be celebrated this year on Sunday, May 20.

Day-long observances begin in Christ Church Cranbrook at 11:15 with a Founders Day service conducted by the Rev. Robert L. DeWitt.

A Founders Memorial re-dedication follows a processional of all officers, trustees, directors, vestrymen and advisory board members carrying the flags of the six institutions.

Invitational affairs on May 20 include a one o'clock luncheon for officers and board members, with their husbands and wives, at Cranbrook Academy of Art.

At 3 p.m. in Cranbrook House, the posthumus award of a Founders Medal will be given to the Rev. Samuel S. Marquis, associate of the Founders, first Rector of Christ Church, and Rector Emeritus from 1938 until his death in 1948.

* * *

The medal will be accepted by granddaughter of Dr. Marquis and George G. Booth.

Following the Founders custom of honoring the graduating groups of the four schools — Kingswood, Cranbrook, Brookside and the Academy of Art — a Founders Tea will be held at Cranbrook House from three until six, with board members and trustees of the six institutions attending.

Fosdick Writes Hymn for Family Strength

A new hymn, emphasizing the importance of the Christian home and family in the making of a better America and world, has been written by Dr. Harry Emerson Fosdick, minister-emeritus of Riverside Church, New York.

This is the first hymn from Dr. Fosdick's pen in several years. His earlier texts are in the hymnals of most Protestant churches.

The new hymn, "O God, Who to a Loyal Home," was especially written by Dr. Fosdick for the Hymn Society of America (297 Fourth Avenue, New York 10, N. Y.), by which it is copyrighted.

It was designed especially for use in National Family Week—this year May 6 to 13. The society's president, the Rev. Deane Edwards, says that local churches may reproduce the hymn in bulletins, orders of worship, etc., if the hymn is not shortened or changed, and if the society's copyright is noted."

Religion Leaders Attend CD Course in Washington

Religious leaders from throughout the nation will attend a special Civil Defense Staff College course at Federal Civil Defense Administration headquarters May 29 through June 1.

* * *

The four-day Religious Affairs course, first of its kind ever given at FCDA headquarters, will provide clergymen with information on civil defense, and give FCDA an opportunity to receive their advice on the role of the church and synagogue in civil defense.

Among the subjects scheduled for the special course are: Organization for Self-Help in Churches and Institutions, The Church and Civil Defense Education, Christianity and Communism Contrasted, Security for Congregations and Institutions, The Church and Emergency Mass Care, and Spiritual Ministrations in Disaster Situations.

The course will be given a second time this summer, August 7-10, and a third time in the fall, November 27-30.

Church Appeals to UM Students

Response Greater Now Than of Earlier Times, Survey Indicates

ANN ARBOR (AP) — University of Michigan students respond to religion today far more than they did in earlier generations.

* * *

This is the finding of Dewitt C. Baldwin, co-ordinator of religious affairs at the university.

"It is hard to give percentages or figures," Baldwin said, "but we do know from a religious census taken at the beginning of each semester that some 85 per cent of the students indicate a religious preference."

Further, he said, "there is every evidence to support the estimate that between 4,000-5,000 students attend at least one religious service a week."

VALUES RECOGNIZED TODAY

"There have been times," Baldwin said, "when students were antagonistic or indifferent. But today the value of religion is recognized by students and they grant it a real place in life."

* * *

This is not an emotional response to religion, he said. Instead, he felt most students recognize a need for faith through religion.

"The students are aware of feelings of insecurity and they are looking into various areas of study to resolve this feeling," he said. "Science for instance is one area. But it is becoming more and more evident that science does not have all the answers."

There are more than 15 courses available in religion on campus, Baldwin said, and 22 organized religious foundations with their own centers of worship and fellowship.

U.S. Railroads Unique

CHICAGO — More than half the world's railway mileage is Government-owned. The United States is the only country where almost the entire rail network is owned and operated by private companies.

NBC Will Carry 'Lutheran Hour'

Mutual Will Also Relay Program Beginning at 1:30 P. M. Sunday

NEW YORK—On July 1st, the Lutheran Hour, radio's oldest and largest sponsored religious program, will be heard over the National Broadcasting Co. facilities, in addition to its schedule on the Muhual Broadcasting System.

It is anticipated that the program will be cleared on 75 per cent of NBC's stations, excluding the Pacific Ctast leg. The program will be aired on Sundays at 1:30 p.m. in the Eastern Zone, 12:30 p.m. Central Zone and 4:30 p.m. Mountain Zone.

The Lutheran Hour, sponsored by the Lutheran Laymen's League, an affiliate of The Lutheran Church-Missouri Synod, is in its 26th year of broadcasting. Initiated in 1930, the program's first speaker was the Rev. Dr. Walter A. Maier who served in this capacity for twenty years.

The Lutheran Hour now has a world-wide international listening audience. In addition to the networks and independent stations in the United States, the program is heard in 56 languages more than 1250 radio stations in 65 countries and territories.

The regular Lutheran Hour speaker is currently the Rev. Dr. Oswald C. J. Hoffmann, who is also Director of Public Relations for The Lutheran Church-Missouri Synod with his headquartes in New York City. Dr. Hoffmann also is secretary of Lutheran Church Productions which produced the film, MARTIN LUTHER.



RABBI S. E. SAPERSTEIN

Youth Advisors Slate Sessions

Workshop, Conference to Be Held at Haven Hill Lodge May 23-24

Haven Hill Lodge in the Highland Recreation Area will be the scene of a Workshop and Conference of Youth Advisers to youth groups of Temples in Michigan and surrounding states.

The sessions will be held on May 23rd and May 24th, and are sponsored by the Michigan State Temple Sisterhoods.

Plans include time for Evening and Morning Devotions, led by the Sisterhood women; free time for individual conferences, and recreation.

The conference was organized by Mrs. Herman Dickstein of Pontiac and Mrs. Marcus Lebster of Flint, State Youth Chairman and Rabbi Sanford E. Saperstein, Religious Advisor to Michigan State Temple Youth. Thirty participants from Temples in this area are expected to attend.

Included are the following sessions:

"What Makes Teen-Agers Tick?" led by Dr. Joseph Fishoff, Detroit Psychiatrist who is consultant to the Oakland Child Guidance Clinic.

"Youth Speaks Its Mind", introduced by a panel of young people who are active in Temple Youth work on the State and National level; Rose Ellen Cohan, Lester Lunsky, and Judith Dickstein.

"What's My Problem?", a discussion of typical youth group problems, led by Miss Eleanor Swartz, Associate Director, National Federation of Temple Youth.

There will also be sessions on "Planning A Conclave", led by Mrs. Dickstein and Mrs. Lebster, and "The Basic Goals of a Youth Group" led by Rabbi Saperstein and Miss Schwartz.

One of the 99 mobile canteens owned by The Salvation Army is a gian disaster relief unit which can serve 1500 meals without restocking.

EVANGEL TEMPLE

985 East Wilson
Non-Denominational Full Gospel
Sunday School, 9:45 A. M.
Worship, 11:00 A. M.
Evangelistic Service Sunday Evening, 7:45 P. M.
Geoffrey Day, B.A.B.T.H., Pastor

MOUNT OLIVE GENERAL BAPTIST CHURCH

1196 Joslyn Ave.



The Rev. R. L. Rook, Pastor

Sunday School
Morning Service 11:00 A. M.
Evening Service 7:30 P. M.
Prayer Service Wed. 7:30 P. M.
CECIL KELLER S. S. Supt. 10:00 A. M.

St. Trinity Lutheran Church

Auburn Ave. at Jessie
Missouri Synod
Rev. Ralph C. Claus
SUNDAY SCHOOL 9:45 A. M.
1st SERVICE 8:30 A. M.
2nd SERVICE 11:00 A. M.

Lake St. Church of God

Church School, 9:45 A. M.
Morning Service, 11:00 A. M.
Y. P. Service, 6:30 P. M.
Evening Service, 7:30 P. M.
Prayer Service and Bible Study, Tuesday, 7:30 P. M.
Rev. Paul Cooley, Pastor 86 Orton

South Side Church of God

MOTOR and NEBRASKA STS.
Sunday School at 9:45
Morning Worship at 11:00
Evangelistic Service at 7:30
Wed. Prayer Meeting at 7:30
Rev. Herbert C. Shankles, Pastor FE 2-4390

PARKDALE CHURCH OF THE NAZARENE

Parkdale and Hollywood
1 Block W of Baldwin
Sunday School 9:45 A. M.
Morning Worship 10:45 A. M.
Evening Service 7:30 P. M.
Wayne E. Wolton, Minister
FE 2-6928

WATERFORD COMMUNITY CHURCH

Andersonville Road Near Dixie Hwy.
S. S., 9:45 Worship, 11:00 A. M.
Evening Service, 7:30 P. M.
Family Bible Hour, Wed. 7:30 P. M.
Fundamental—Undenominational

CHRISTIAN PSYCHIC SCIENCE CHURCH

30 Whittemore Street
H. JOHN DRAKE, Pastor
7:00 P. M.—Prayer Service
7:30 P. M.—H. J. Drake
Billet Reading, Wed., 7:30 P. M.

United Presbyterian Churches

The Truth of God—Forbearance in Love

OAKLAND AVENUE

Oakland at Cadillac
Theodore R. Allebach, Pastor

Bible School ..... 11:20 A.M.
Worship ..... 10:00 A.M.
"DANIEL—A MAN GREATLY BELOVED"
Youth Fellowship ..... 6:30 P.M.
Evening Service ..... 7:30 P.M.
Wed. Prayer Meeting ..... 7:30 P.M.

JOSLYN AVENUE

Joslyn at Third
Edmond L. Watkins, Pastor

Bible School ..... 9:30 A.M.
Worship ..... 10:45 A.M.
Youth Fellowship ..... 6:30 P.M.
Evening Service ..... 7:30 P.M.
Wed. Night Prayer Meeting ..... 7:30 P.M.

AUBURN HEIGHTS

3456 Primary Street
J. Harvey McCann, Pastor

Bible School ..... 10:00 A.M.
Worship ..... 11:15 A.M.
"THE SIN OF THE PHARISEES"
Youth Fellowship 6:30

DRAYTON PLAINS

W. J. Tecuwissen, Jr., Pastor

9:45 A.M. Bible School
11 A.M. Worship Service
Sermon topic:
"CERTAINTY OF GOD'S PURPOSE"
6:30 P.M. Youth Fellowship
7:30 P.M. Evening Service
Wednesday 7:30 P.M.
Prayer and Study Hour

FIRST SPIRITUALIST CHURCH

16 CHASE ST.
No Services, Sunday, May 20 M.S.S.A. Convention Tuller Hotel, Detroit, All Day Sunday, May 20th
Wed. Evening Services, 7:30 P. M.

FIRST UNITED PENTECOSTAL CHURCH OF PONTIAC

ONENESS
324 N. Perry St.
SUNDAY SERVICES
Sunday School ..... 10 a.m.
Morning Worship ..... 11 a.m.
Evangelistic Service ..... 7:30 p.m.
Young People ..... Wed. 7:30 p.m.
Bible Study ..... Sat. 7:30 p.m.
Rev. Marvin P. Hester
"The Whole Gospel for the Whole World"—ONENESS

UNITY

71½ N. Saginaw St., FE 2-4609
Morning Service, 11:00 A. M.
Mrs. Blanche Johl, Speaker
"The Season of Fruits"
Sunday School, 11:00 A. M.
Monday, 7:30 P. M.
Class in "Pathway of Prayer"

FIRST CONGREGATIONAL CHURCH

Corner East Huron and Mt. Clemens at Mill St., Pontiac
(Opposite Post Office)
Malcolm E. Burton, Minister
Sunday Morning Service 10:00 A. M.
"REJECTED OF MEN"
The Rev. M. K. Burton, preaching

ST. JOHN'S LUTHERAN CHURCH

87 Hill Street at Cherry Court
Sunday School ..... 9:45 A. M.
Morning Worship ..... 11 A. M.
Rev. Carl W. Nelson, B. D., Pastor
Parsonage: 745 Owego Drive FE 4-3604

FREE METHODIST CHURCH

87 Lafayette St. (2 Blocks West of Sears)
9:30 A. M. "FOUNDATIONS OF GOD"
7:45 P. M. "TRUE PROSPERITY"
10:30 A. M. SUNDAY SCHOOL
PRAYER MEETING. WED. 7:30
MAY IS FAMILY MONTH
Bring the Family
LYAL H. HOWISON, Pastor—G. R. MORAN, Director of Music

FIRST SOCIAL BRETHREN CHURCH

316 Baldwin Ave.
Rev. Tommy Guest, pastor
REGULAR SERVICES
Sunday School ... 10 A. M.
Morning Worship .. 11 A. M.
Adult Bible Study 6:30 P. M.
Sunday Evening Worship ..... 7:30 P. M.
Tuesday Evening Youth Bible Study .... 6:30 P. M.
Thursday Evening Prayer Service ..... 7:30 P. M.
Saturday Evening Service ..... 7:30 P. M.
Public Cordially Invited —



FAITH BAPTIST CHURCH

CAI Building—5460 Williams Lake Road
Attend the Fastest Growing Church in the Area
Sunday School 10:00 A. M.
Morning Worship 11:00 A. M.
Evening Service 7:30 P. M.
AL KASTEN, *pastor* MA 5-1140



9:45—School of the Bible Classes for All Ages.
11:00—Morning Worship "What Does Pentecost Mean"
"HOLY LIVING IS REWARDING"
6:45—Youth Fellowship
7:30—Evangelistic Hour "Holiness Prepares for Christ's Return"

FIRST UNITED MISSIONARY CHURCH

135 PROSPECT ST.—GEO. D. MURPHY, Pastor

COLUMBIA AVENUE

BAPTIST CHURCH

64 West Columbia Ave.



Sunday School ..... 9:45 A. M.
Morning Worship ..... 11:00 A. M.
B.T.U. ..... 6:30 P. M.
Evening Worship ..... 7:30 P. M.
Wed. Prayer Meeting .. 7:30 P. M.
REV. A. H. MULLINS, Pastor Phone FE 4-8574
Affiliated With Southern Baptist Convention

"The LITTLE CHURCH With the BIG HEART"

Invites You To
Morning Worship ..... 11:00 A. M.
Pilgrim Y. P. S. ..... 6:45 P. M.
Evening Service ..... 7:30 P. M.
Bring Your Family to Sunday School ..... 10:00 A. M.

THE PILGRIM HOLINESS CHURCH

Baldwin at Fairmount
E. L. SWANSON, Pastor

PERRY PARK BAPTIST CHURCH
Baltimore and Cameron
Opp. Emerson School
Sunday School, 10:00 A. M.
Morning Worship, 11:00 A. M.
Youth and Children's Church
11 A. M.
Young People, 6:15 P. M.
Evening Service, 7:30 P. M.
Rev. Hilding Bihl, Pastor
Ph. 2-3226

UNITED LUTHERAN CHURCH OF THE ASCENSION
Williams and Lorraine
The Common Service 11:00 a.m.
Sunday School .... 10.00 a.m.

FIRST OPEN BIBLE CHURCH
1317 Joslyn
1 Block N. of Walton Blvd.
Sunday School .... 10:00 a.m.
Morning Worship .. 11:00 a.m.
Youth Service .... 6:45 p.m.
Evangelistic Service 7:45 p.m.
Wed. Prayer Meeting 7:45 p.m.
Build your home with us on the Open Bible
Rev. T. H. Staton, FE 2-8497

BETHANY BAPTIST CHURCH
W. Huron at Mark
9:45 Worship-Study-Service
11:00 Worship-Study-Service
5:00 Bethany Youth Center
7:00 Programs for All
Fred Robert Tiffany, Pastor

EPISCOPAL Church of the Advent
West Long Lake Road at Middlebelt Road
Sunday Morning
Worship 11:00 A. M.

ST. PAUL LUTHERAN CHURCH
JOSLYN AT FOURTH
8 A. M. Early Service
9:30 A. M. Sunday School
10:45 Morning Service
George Mahder, Pastor FE 5-0104

AVONDALE BAPTIST CHURCH
2155 Auburn Rd., Near Crooks
10:00 A. M. Sunday School
11:00 A. M. Worship Hour
Rev. Richard DeGroot, Pastor

Highland Congregational Church
½ Block Off M-59 on Milford Rd.
Rev. T. B. Davis, Minister
11:00 a. m. Sunday School
11:15 a. m. Morning Worship.
Sermon by Pastor

FIRST ASSEMBLY OF GOD
210 N. Perry St., Pontiac
Sunday School 9:45
—HEAR—



Pastor Wesley C. Wibley
Morning Worship .. 11:00
Evening Rally 7:45 P.M.
Two Messages on the Theme of
PENTECOST
Tuesday 7:45 P.M.
Christian Worker's Conference
Thursday 7:45 P.M.
Youth Meeting
WPON—SUNDAY
8:00 to 8:30 A.M.
"Visit the Church of the Old Fashioned Gospel"

Religious Class Always Moving

Sunday School Group Features Traveling for Americans in Jordan

AMMAN, Jordan (AP)—Americans here belong to a mobile Sunday school class. Each Sabbath morning, 25 to 30 form a convoy of automobiles and travel to the site of the Bible lesson being studied on that particular day. The recently cross the Jordan to visit the remote site of an Essene monastery, where the famous Dead Sea Scrolls were discovered a few years ago.

* * *

Jordan's antiquities director, G. L. Harding, said the Americans represented the biggest foreign invasion of that remote site since Roman legions attacked it 2,000 years ago.

MOUNTAINS SCALED

Some biblical lessons involve strenuous expeditions. To scale the Mount of Temptation—where Satan offered Jesus "all the cities of the earth"—the group had to leave their cars at the foot of the mountain and climb almost 2,000 feet.

At times the trip gets dangerous. The Jordanian rural population generally is friendly and hospitable, but last month the Sunday schoolers nearly got mobbed.

* * *

They went to visit Mt. Nebo, a peak on the desert plateau from where Moses looked across at the Promised Land. On the way to the mountain, the convoy had to pass through Madaba, a town which the day before had been a battleground between two feuding Bedouin tribes. When the Sunday school convoy started back, the road was blocked by a bad-tempered gang of Bedouins armed with clubs and stones.

The cars made a dash for it and got through with no casualties.

Churchmen Study Economy of World

PITTSBURGH—The Third National Study Conference on the Church and Economic Life, convened here by the National Council of Churches, proclaimed that American Christians have an impelling duty in this present age of abundance to see that people everywhere share in the fruits of plenty.

* * *

The theme of the four-day meeting was "The Christian Conscience and an Economy of Abundance."

* * *

In a final message, endorsed by the more than four hundred leaders in labor, agriculture, education, the professions, and the churches who attended the conference, Christians were warned that "to the shallow expression 'we never had it so good,' the Christian must reply 'we never had such heavy demand upon the Christian conscience.'"

Episcopalians Name Negro as Archdeacon

BOSTON, Mass. — For the first time in the history of the Episcopal Diocese of Massachusetts, a Negro has been named Archdeacon of Boston. He is the Rev. John M. Burgess, Canon of the National Cathedral in Washington, D. C., and Episcopal chaplain at Howard University since 1946.

* * *

Canon Burgess, who will assume his new duties in June, succeeds the Rt. Rev. Raymond Adams Heron, Suffragan Bishop of Massachusetts from 1938-54, who recently retired.

In his new post, Canon Burgess will supervise the thirteen Episcopal mission churches in the Boston area and administer the work of the Episcopal City Mission there.

Layman Requesting Refugee Safeguards

An official of Church World Service has called for strong safeguards to prevent recurrence of Soviet seamen.

Roland Elliott, New York, refugee immigration director of the National Council of Churches agency, warned that pressures similar to those that led to the seamen's return to Russia one month ago are "already actively in effect in many other case."

He said it was hoped that "very son our Government may make a firm statement of future procedures in such cases in order that thousands of refugees resettled in this country in recent yeras, who feel subject to the same sort of Soviet pressure . . . will be reassured of the full protection of the U. S. Government."

A General Increase

FT. MEADE, Md. (AP) — More than 100 United States Army generals were on hand for ceremonials honoring the retirement from active service of Lt. Gen. Floyd L. Parks' after 38 years in uniform. In 1930, according to a historian present, there were exactly 65 generals in the entire United States Army.



Pontiac Press Photo

BREAKING GROUND—Photographed at the Ground Breaking Ceremony for the new Church of God on W. South boulevard were (left to right) Elder Samuel Randle, state overseer from Detroit; Elder Major J. Watkins, pastor of the church; Bishop T. D. McGhee, general overseer of Detroit; Elder J. M. Mitchell, member of the building committee and Albert Ross, deacon and also a building committee member. Work on the new church will begin soon. The present church is located at 132 Wesson street. Plans for the new building were held by Elders Randle and Watkins.



REV. ALFRED HOLMAN

Men Will Meet for Club Dinner

Detroit Pastor to Show Pictures Taken Recently in Africa

The Rev. Alfred Holman, pastor of Knox Presbyterian Church Detroit, will be guest speaker at the Men's Club dinner at 6:30 Wednesday in the First Presbyterian Church.

He has just recently returned from an extended trip to Africa where he traveled in the Mau Mau country of Kenya Colony, Uganda, Nigeria and the French Cameroons.

In the Carmerouns area, he visited the mission work of the Presbyterian Church U. S. A. which is now in the process of being organized into a national Presbyterian Church.

* * *

The Rev. Mr. Holman will show pictures entitled "Animals of Africa" and "The Congo Doctor."

Sunday evening, Dr. William H. Marbach will speak to the Tuxis Society, young people of senior high age. Richard Mann will lead devotions and Karen Beem will provide refreshments.

The Pioneer Society under the direction of the Rev. Galen Hershey will make plans for the Autumn Retreat planned for the junior high age young people.

Faithful to the Nth

DALLAS, Tex. (AP) — After 43 years as a federal court reporter, Tom Irby kept right on working during an unusual turn of events in Judge T. Whitfield Davidson's court. Irby was put on the stand to testify about the accuracy of his reporting of a contested trial. As he testified he recorded his own testimony.

Methodists Give Changes Approved at Conference

MINNEAPOLIS, Minn.—Methodism moves ahead in their General Conference.

Race: The Methodist Church condemned racial segregation, "By any method or practice"—and laid down new laws to put the principle into action.

In a fervent display of unanimity, the big denomination's policy-making general conference swept through a measure opening the door to full integration of the church.

"God has been with us," declared the Rev. C. Cooper Bell, of Lynchburg, Va. "We stand united, neither North nor South nor East nor West, as servants of God."

QUADRENNIAL PROGRAM:—The four-year program calls for, "A Local Church Emphasis" and "Higher Education Emphasis." The Study Commission recommends that the goal of 1,200 theological school graduates annually be accepted by the church.

Two new theological schools are recommended to be built. One in the Ohio Area the other in the Kansas-Missouri-Nebraska Area. Four and one-half millions to be raised for theological training in the quadrennial emphasis.

PUBLICATIONS: The Christian Advocate, 135 year old Methodist weekly publication is to be replaced in October with two new magazines. Together, a great family magazine to be circulated among the Methodist families. The other The New Christian Advocate, which is to take the place of the Pastor. It is a magazine beamed toward preachers.

SPECIAL DAYS: Some 15 special days were recommended for each year for the new quadrennium. Commitment Sunday was placedon the calendar for the 1st Sunday of December. The Methodist Church reasserts its long established conviction that intoxicating liquor cannot be legalized without sin.

MICHIGAN DELEGATES

Michigan delegates have been present in all sessions of the conference. Ten ministerial delegates and ten lay delegates represent Michigan Methodists.

Over 100 other Michigan ministers and laymen have been in attendance. Two Michigan ministers have been working with Radio and press releases.

With television's Ralph Edwards, a staunch Methodist, as master of ceremonies, a company of celebrities appeared as witnesses to answer the questions of youth in "The Church in Our Lives." Other celebrities present were Jackie Robinson, star of the 1955 world champion Dodgers, Minnie Pearl (Mrs. Henry Cannon) star of the famous radio and TV program, The Grand Ole Opry, both are active workers in the Methodist church.

Philippine Units Attend Methodist Annual Session

Methodism's newest conference in the Philippine Islands, the year-old Mindanao Provisional Annual Conference on the southern island of Mindanao, has reported a 44 per cent increase in membership this year over last.

* * *

Holding its second annual session in a church of hand-split boards, with a dirt floor, set amidst a tropical rain forest, the conference heard reports that membership had risen from 1,045 in 1954 to 1,630 in 1955, and that 258 of the new members had been received on profession of faith. The conference, which was in process of organization through 1954, held its first session in April, 1955.

* * *

Advances in other phases of church life were reported including the organization of 10 new churches, an increase of 30 per cent, a rise of 39 per cent in the average attendance at church services from 952 to 1,33 and a 61 per cent jump in the number of church schools (from 26 to 42). Seven young men were reported as having volunteered for the ministry.

Methodists Appoint Mission Recruit Head

In an effort to interest a larger number of young adults in becoming home and foreign missionaries, the Board of Missions of the Methodist Church has appointed for the first time a full-time field worker for young adult recruitment.

* * *

The new worker is Anita Harris of Elmira, N. Y., a former missionary to Brazil and president of a Methodist college there. She will work for the Office of Missionary Personnel, which is the Board's agency for missionary recruitment.

For several years the Board has had field secretaries for college, university and seminary recruitment, but the young adults are a new field of concentration.

The personnel office said a variety of vocational fields is open to lay men and women in both home and overseas missions, including teaching (from kindergarten to college level), agriculture, medicine, nursing, medical technology, social work, business administration, accounting, secretarial work, engineering, architecture, journalism, dietetics, library science, and audito-visual work.

ACP Reaches 11 Million

TORONTO, Ont. — Member papers of the Associated Church Press have a total circulation exceeding 11,000,000 and reached an estimated thirty million readers, Dr. William P. Lipphard of New York, executive secretary of the group, reported at its 37th annual meeting here. The ACP comprises editors of some 142 Protestant publications in the U.S. and Canada.

Pastor John S. Angle Will Speak at Grace

Pastor John S. Angle of Detroit, director of Institutional Chaplaincy Service for Lutheran Churches of Michigan, will speak tomorrow and May 27th at the Grace Lutheran Church for both the 9 and 11 a.m. services. His subject tomorrow will be "Pentecost."

* * *

Celebrating the 63rd birthday of their young people's society, the Walther League, members of the group will entertain their parents at a "Birthday Banquet" at 6 o'clock Sunday evening.

* * *

Henry Elling, organist and choirmaster, is serving as chairman of the affair with the president of the League, Gwen Gallo, working with him.

CHURCH of the GOOD SAMARITAN
D. A. V. Hall, 199 Auburn Ave.
Healing Service 7:00
Regular Service 7:30
Rev. Lena Bullock, Detroit, Speaker
Silver Tea—Tues., May 22, 7 P. M.

FIRST PRESBYTERIAN CHURCH
WILLIAM H. MARBACH
EDWARD D. AUCHARD
GALEN E. HERSHEY, Pastors
9:45 A.M. Church School
and Morning Worship
11:00 A.M. Morning Worship
and Church School
Sermon Topic:
"THOU GOD SEEST ME"
Rev. Edward D. Auchard, Preaching

CHURCH OF CHRIST
87 Lafayette
SERVICES
Sunday Morning ..... 11:45 A. M.
"PRAYER"
Sunday Evening ..... 6:00 P. M.
"Romans: Chapter 1" Music Lesson and Song Drill
Saturday ..... 7:30 P. M.
HOMER A. GAY, EVANGELIST
FE 7-0226 FE 5-1903



ZION CHURCH OF NAZARENE
239 EAST PIKE STREET
Sunday School, 10:00 A. M. Morning Service, 11:00 A. M.
Young People Service, 6:45 P. M.
Evangelistic Service, 7:30 P. M.
REV. W. E. VARIAN, Pastor
LAVERN SHEFFIELD, Music Director

ANNOUNCING:
DR. EDWIN LEWIS
Noted Welsh Evangelist from Birmingham, England
Beginning Monday, May 14 thru May 24
Every Night 7:30 P. M. Except Sat.
Sunday Morning 11:15
Also the Trumpet Trio and Choir
MEMORIAL BAPTIST CHURCH
351 W. Prospect St.



Rev. Gerald H. Rapelje

Enjoy a Delightful Dinner
After Church at Air-Conditioned
JACK DECKER'S
"Fine Foods for the Whole Family"
On US-10—Drayton Plains
12:00 to 8:00 P. M.
Country Cured Ham 1.65
Roast Turkey 1.65
Fried Chicken 1.65
Roast Prime Rib ... 1.65
Chopped Steaks . 1.50
Half Portion for Children, $1.00
CHOICE OF 7 COURSES
POTATOES VEGETABLES SALADS
DESSERTS ROLLS BUTTER COFFEE
PLENTY OF PAVED PARKING

FIRST BAPTIST CHURCH
Oakland and Saginaw
Pontiac, Michigan
Rev. H. H. Savage, Pastor
Rev. W. E. Hakes, Ass't Pastor
Our responsibility— . World; Our resources— the Word.
SUNDAY SCHOOL—9:45 A. M.
(Classes for All Ages)
MORNING WORSHIP—10:45 A. M.
EVENING WORSHIP—7:00 P. M.
Evangelist Jimmy Mercer speaking at both services.
EVANGELISTIC CRUSADE CONTINUES
EVERY NIGHT THIS WEEK, 7:30

PROVIDENCE MISSIONARY BAPTIST
311 Bagley St. FE 4-3262
Sunday, 9:30 A. M. Morning Worship, 11:00 A. M.
3:00 P. M. The Adjilion Baptist Guest, Sermon by Rev. H. Clark
7:30 P. M. The Five Trumpeters of Detroit will give a Musical Program.
Rev. T. Walter Harris, Pastor

WESLEYAN METHODIST
67 NORTH LYNN STREET
10:00 SUNDAY SCHOOL W. Y. P. S. 6:45 P. M.
11:00 WORSHIP EVANGELISTIC 7:30 P. M.
Rev. C. D. Friess, pastor

Elder Athol Packer will be preaching at the Reorganized Church of Jesus Christ of Latter Day Saints at the new Drayton Plains mission. He will preach at 11:00 A.M. services each Sunday morning on May 25th and 27th at the Williams Lake School on 2525 Airport Road. There will be a lecture illustrated with colored slides. You will have a greater and clearer understanding of Jesus ministry to the peoples of the Old Continent as well as the Americas.
Everyone Is Invited!

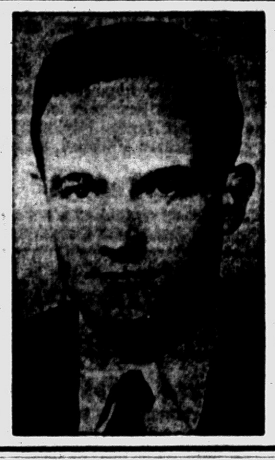

Emmanuel Baptist Church
Telegraph Road at Orchard Lake Ave.
Departmentalized Sunday School for All Ages
Auditorium
Bible Class
10:00 A. M.
"THE THREE CROSSES"
11:00 A. M.
"EZEKIEL SAW THE LORD"
7:30 P. M.
COLORED PICTURES
Made by Dr. and Mrs. Tom Malone in the Holy Land, Galilee, Capernaun, Bethlehem, and many other places where Jesus walked.
Sunday School Attendance Last Sunday—1233
DR. TOM MALONE
Pastor

CHURCH OF THE BRETHREN
Sunday School, 10:00 A. M.
Morning Message, 11:00 A. M.
Communion Service, 7:30 P. M.
Skating Party for All
Meet at Church Saturday, 7:00 P. M.
Bible Study and Prayer Meeting at Mrs. Spence on Wed. at 7:00 P. M.

THE SALVATION ARMY
(CITADEL)
29 W. Lawrence Street
—Sunday Services—
Sunday School—9:45 A. M. Young People's Legion—6 P. M.
Holiness Meeting—11:00 A. M. Salvation Meeting—7:30 P. M.
Thursday Prayer and Praise Meeting—7:30 P. M.
S/Captain and Mrs. Magnus A. Michelsen
commanding officers-in-charge
You Are Cordially Invited!

FIRST METHODIST
S. Saginaw at Judson St.
Rev. Paul R. Havens, Minister
Sunday 10 A.M.—"The Descending Dove"
Broadcast Over WPON 10:15 A. M.
11:15 to 12:15 P.M. — Church School
6:30 P.M. — M.Y.F. Fellowship
7:30 P.M. — "The Touch of His Hand"
Wed. 7:30 P.M. — Prayer Meeting & Bible Study
Rev. Paul Havens, Speaker

We Cordially Invite You to the
Goodwill General Baptist Church
2287 Auburn Rd.—½ mi. west of Crooks Rd.
Sunday School . . 10 A. M. — Worship Service . . 11 A. M.
Eve. Worship, Sun. . . 7:30 P. M. — Prayer Meeting, Wed. . . 7:30 P. M. — Evening Worship, Sat. . . 7:30 P. M.
S. S. Supt. Minnie Hobgood
Pastor Rev. Billy Brown
Music Dir. Charles Spain

Calvary Missionary Church
306 Midway — off Sanford
Sunday School .... 10:00 A. M.
Morning Worship .... 11:00 A. M.
Evening Worship .... 7:30 P. M.
Wednesday, Day of Prayer, begining at 10:00 A. M.
Rev. Rose L. Davis, Pastor, FE 4-9652

Vote Monday on $1,200,000 Bond Issue at Milford

Special Election for New School

Ask New Amount for Completion of Structure to Accommodate 900

By REBA HEINTZELMAN
Milford Correspondent

MILFORD — A special election will be held next Monday in three precincts in the Huron Valley school district for the purpose of approving a new school bond issue of $1,200,000.

Last year, a bond issue of $1,250,000 was approved by voters for the purpose of building a new Milford high school. However, the amount did not prove sufficient to accommodate the building program, officials said, due to an increase in labor and construction costs.

The sharp increase in the school district's population during the last year and the expected increase in the near future, also was a determining factor in the school board's decision to call the special election.

Situated on a 60-acre tract of land, the school will face North Milford road, and already, outside educators and builders are watching its progress with interest. The school will provide space for 900 students.

Construction work on 36-class rooms, auditorium and office space is well under way. A wide boulevard-type road which leads from Milford road, back 84 feet is partially completed. The road is 20 feet wide on either side of the islands and leads directly to the front entrance of the school.

Board members feel that this building will be one of the most outstanding schools of its kind in Michigan and President, Dr. Ben Bragg said, "If people will approve this new school bond issue, taxes will decrease instead of increase. The plan is spread over a 17-year period and with the hundreds of new families coming into this area, we absolutely need the additional educational facilities."

A question and answer program will take place tonight (Monday) at the regular meeting of the Brooks elementary school's PTA. Harold Hansen, Superintendent, will be on hand to present the proposed building plan, and answer any questions that may be asked.

* * *

Voting Monday will take place at the following places: Precinct 1, Baker at Milford; Precinct 2, Highland Elementary and Precinct 3 will be in the White Lake Township Hall. Polls open at 7 a.m. and close at 8 p.m.

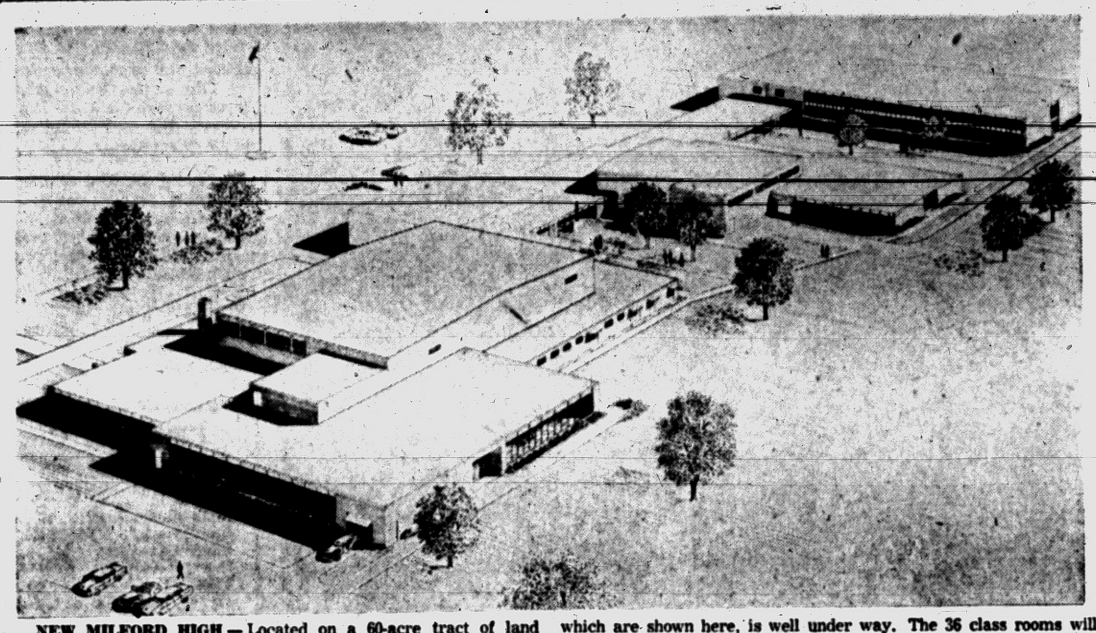

NEW MILFORD HIGH — Located on a 60-acre tract of land facing North Milford road, the new Milford High School, plans for which are shown here, is well under way. The 36 class rooms will provide space for 900 students.

Forced to Curb Woman Is Robbed

OAK PARK — Rosalee J. Keen, 37, of 26707 Alger Blvd., Royal Oak, was robbed of her watch and an unknown amount of cash early this morning.

According to Oak Park Police, Miss Keen was driving on Eight Mile road near Wyoming when she was forced over to the curb by two men driving a convertible. They were both armed with knives. She was released unharmed.

Break Ground for St. Andrew

Sunday Slated for Rite on New Church Site; to Start Building at Once

DRAYTON PLAINS—Tomorrow's Whitsunday Services will be celebrating the birth of the Christian church in churches throughout the world. To parishioners of St. Andrew Episcopal Church it will have double signifance.

They have planned ground-breaking cermonies on their new church site, located on Hatchery road just west of Crescent Lake road. Rain or shine, the first shovelsful of earth are going to be dug, according to the Rev. Waldo R. Hunt, Vicar.

The services will start at 3 p.m. The Rev. Dean William C. Norvell, presiding clergyman of the Lakland Convocation of Episcopal Parishes and Missions, and the Rev. C. George Widdifield of All Saints Parish, Pontiac, will officiate with the Rev. Mr. Hunt during the ceremonies.

Also participating will be representatives of the guilds, choirs, church school, the Women's Auxiliary and Women's Service Corps, the chapel committee, the Young People's Fellowship, and the Brotherhood of St. Andrew's.

The new church is to be situated near the crest of the hill on the four-acre site. This first unit will be of block and face brick structure, costing approximately $90,000. It was designed by the architectural firm of O'Dell, Hewlitt and Luckenbach.

On Wednesday of this week, final contracts were signed with low bidder, H. Kerner & Son, of Utica. Work is to begin immediately and the church is expected to be ready for occupancy September 1.

Slate Annual Review

ROCHESTER — The 328th Field Artillery will hold its Annual Review, at Kenyon's Hotel, Sage Lake, June 9-10. Announcement is made by Chairman, Laird B. Spencer, 128 Albertson St.

Church to Launch Drive to Build $40,000 Addition

WHITE LAKE TOWNSHIP — White Lake Presbyterian Church will launch a campaign Sunday to build a $40,000 religious educational unit as an addition to its church, the pastor, the Rev. Robert VonOeyen, has announced.

Directing the campaign will be the Rev. W. Donald Kramer. He will preach at the 11 a.m. worship service Sunday.

Following the service, there will be a dinner for campaign workers, in the church basement, after which a house to house canvass will be made in the parish.

Tickets Ready for Style Show

Countryside Assn. to Hold Benefit Thursday at Pine Lake

WEST BLOOMFIELD — On Thursday, at 12 noon, a benefit luncheon and style show will be sponsored by the Countryside Improvement Assn. of West Bloomfield Township.

It will be held at Rotunda Inn, Pine Lake, and the Bloomfield Fashion Shop will present the newest in summer styles.

Tickets and reservations are available through Mrs. Ernest Fuller, Chairman, EMpire 3-4182.

This group was organized in 1911 by Mrs. E. W. Stoddard of Pine Lake, who was also its first president. At that time its sole purpose was to improve the roads and roadsides. Since then it has become a philanthrophic organization, and has taken active part in various charities in the township.

Nevertheless it has continued to show a great deal of interest in maintaining the beauty of the countryside, and encouraging the effort put forth to keep our roadsides clean and attractive.

Wolverine Lake Sets Franchise Hearing

WOLVERINE LAKE — The Consumers Power Company is seeking a 30-year franchise to supply gas to homes in Wolverine Lake village, it was announced today by John C. Finlayson, village clerk.

* * *

The village common council has scheduled a public hearing to be held at 8 p.m., Monday, June 18, in the village hall on the gas issue. At the same hearing, property owners of the village will be informed of a proposed charter amendment pertaining to special assessments.

Baccalaureate to Be Sunday at Ortonville

ORTONVILE — Baccalaureate Service for Brandon Township School seniors will be held at 8 p.m. Sunday in Brandon School gymnasium here.

The Rev. Perry Deyarmand, pastor of the Baptist Church, will speak on the topic, "I Shall not Want."

Postpone Services

WATERFORD — The Baptismal services for the Crescent Hills Baptist Church which were scheduled for Sunday have been postponed until May 27.

Commencement Activity Slated

Big Nights for North Branch to Be Sunday and Thursday

NORTH BRANCH — Commencement week activities for the North Branch Township schools begin with the baccalaureate service for the 91 graduates at the school auditorium Sunday evening.

Speaker for the occasion is the Rev. Wilbur Walker, pastor of the Pilgrim Holiness Church, here, whose subject will be, "Life's Purpose."

Processional and recessional is being played by Mrs. Preston Orr, school vocal instructor; invocation is being given by the Rev. Sobscak of SS Peter and Paul's Parish and benediction by the Rev. Karl Patow, Methodist pastor. Richard Wynn will give a vocal solo.

Class Night is set for 8:00 p.m. Thursday, at which time class member participation will be highlighted. Barbara Rexin and Beverly Stevens will appear respectively as valedictorian and salutatorian.

Bill Hayden Candidate for Lapeer County Sheriff

METAMORA—R. L. (Bill) Hayden, former Lapeer County undersheriff and deputy, has announced his candidacy for Sheriff of Lapeer County. He is now supervisor of Elba township, and is a former Metamora boy. Born and raised in the county, Hayden is a veteran of World War II, serving in the New Guinea campaign. He served six years under former Sheriff Leslie Mathews, and has been a businessman for 20 years. He is a Republican.

Your PTA Is Planning:

Health Talk and Feature Variety at Imlay City

IMLAY CITY—A variety of features have been planned for the meeting of the Imlay City PTA, to be held Monday at 8 p.m. in the high school gymnasium.

* * *

Invocation will be given by the Rev. Robert Garbrecht, pastor of St. Paul's Lutheran Church. A dramatic group, under the direction of Lloyd Peterman, will present a program consisting of Marian Strump, chairman; Delores Watson, humorous reading; Evelyn Macklin, an interpreative reading.

James Morrice will demonstrate the use of the new voting machines. A member of the Imlay City School Planning Committee, Mrs. Frank Bulke, will give a report on the progress and future plans of the committee.

There will be installation of officers and a talk by Dorothy L. Leith, M. D., "Health Problems of Our Children."

Refreshments will be served by the kindergarten mothers.

Milford

Lee O. Brooks school has called its final meeting for 7:30 p.m. Monday, with installation of officers, at the school.

* * *

Former president Mrs. Gerald Bouck will install Mrs. Brooks North, president; Robert Greer, Mrs. Kenneth Goodell, Joan Kapun and Fay Titus, vice presidents; recording secretary, Mrs. Marie Booker; Mrs. Edwin Kropp, corresponding secretary, and Mrs. Grace Reddeman, treasurer.

The fifth and sixth grade band and orchestra will play under the direction of Phillip Haddrill, and Mrs. Ruth Bellville will direct the chorus of those grades in several numbers.

Refreshments will be served under supervision of kindergarten mothers.

Holly

The following newly elected officers of the Holly Area high school PTA have been installed: President, Mrs. Alice Young; vice-presidents, Karl Jubelt and Mrs. Wilbur Fox; secretary, Mrs. George Hayes; treasurer, Mrs. Henry Phipps.

When You Think of Music, Think of Gallagher's!



YOU SAVE MORE BY SHOPPING IN PONTIAC

BEFORE YOU BUY ANY PIANO

Rent a Betsy Ross or Galbransen

SPINET PIANO OF YOUR CHOICE

$20 Deposit, $10 Monthly

Cartage and Six Months' Rental Allowed on Purchase of Piano

GALLAGHER MUSIC CO.

18 E. Huron, Pontiac FE 4-0566

Open Monday & Friday 'til 9 P. M.



EXHIBIT REMAINS — Isaac E. Crary Junior High PTO, Waterford Township, held open house at the school this week and every classroom and department displayed the work of students. A good many of these articles will remain on exhibition for the rest of the school year. Above, left to right, Bill Boyd, Carol Shepard, Marvin Prockett and Dean Teho "show off" student works of art.

OPEN SUN.

OUTSIDE or INTERIOR

PAINT

Flat, Semi-Gloss & Enamel

$1.98 Gallon

GOODMAN'S DEPT. STORE

520 S. Saginaw St.

FE 2-2784

Area Organizations, Service Groups Elect and Install Officers and Pick Projects

Principal officers have been reported by clubs and organizations, following recent election of officers or installation ceremonies throughout the Oakland County area.

Dryden

Dryden Farm and Garden Club elected Mrs. Mayme Ellsworth as its president. Mrs. Louise Hudson is the new vice president and Mrs. Irene Dernberger is secretary-treasurer.

Four Towns

Girl Scout leaders of Four Towns have named Mrs. Jay Bendall, president; Mrs. Ralph Allen, vice president; Mrs. C. E. Patterson, secretary, and Mrs. Harold Taylor, treasurer.

Mrs. Harold Taylor will head the Four Towns Home Extension Group for the coming year. Mrs. William Maynard was elected vice president; Mrs. Margaret Terreault, secretary, and Mrs. Carl Munn, treasurer.

Lapeer

Officers of the Lapeer Business and Professional Women's Club were installed Monday. Lucille McCary is president; Mrs. E. Kelleghen and Edith Snyder, vice presidents; Mrs. Berthar Royal, recording secretary; Mrs. Irene Murray, corresponding secretary, and Charlotte Holcomb, treasurer.

The Lapeer County WCTU named Mrs. Olive Fockler as its president during the recent annual convention held at Hunters Creek Community Church. Mrs. Evelyn Fockler was elected vice president, Mrs. Hazel Harbor, corresponding secretary; Mrs. Ruth Pettie, recording secretary, and Mrs. Arlene Hanner, treasurer.

Marlette

Marlette Lions Club has elected the following officers: Carl Pollock, president; Maurice Dunsford, Dr. Raymond Winfield and Wilbur Cook III, vice presidents; Max Patrick, secretary; Doyle Moore, treasurer; Martin Blackmer, lion tamer, and Jack Croes, tail twister.

The club also voted to erect a shelter in the picnic area of Marlette Community Park, with construction to begin as soon as trees can be cleared.

The WSCS of Marlette Methodist Church installed officers recently. Among those placed in office were Mrs. Stewart Brown, president; Mrs. Doyle Moore, vice president; Mrs. Guy Herron, secretary, and Mrs. Riley Ramsey, treasurer.

Romeo

The two Romeo service clubs have held their annual elections and named officers for the forthcoming year which officially begins July 1.

Alfred Falk has been elected president of the Romeo Lions Club. Other officers include: H. C. Kernaghan, Eugene Inwood, J. Arthur Farrell, vice presidents; Bruce Linsday, secretary, and Dan Barnabo, treasurer; Charles Kesner, lion tamer, and Arnold Meissner, tail twister.

New president of the Romeo Rotary Club is the Rev. Ellis Hart. Thomas Shultz has been elected vice president; Lucien Fay, secretary, and Richard Manahan, treasurer.

Scott Lake

Unanimously elected at a recent meeting of Scott Lake Civic Assn. were Jim Permberton, president; Merton Warner, vice president; Gerald Hock Jr., secretary and Clifford Moyses, treasurer.

The association also authorized purchase of material to construct a boat dock in the Newton-Ely Subdivision and sand and cinders to be spread on two easements in Orchard Bluffs Subdivision. Announcement was made that final approval had been given for street lights in Orchard Bluffs, Newton-Ely, Scott Lake Heights and Windcroft subdivisions.

Seymour Lake

Gladys Sherwood was elected president of the Sally Bailey Circle, with Mrs. Winifred Porritt as vice president. Carrie Buckindale is the secretary and Mrs. Clark Miller, treasurer.

Teeple Lake

Teeple Lake Extension Group elected Mrs. Charles Chill, chairman; Mrs. William Buell, vice chairman; and Mrs. Robert Greer, secretary-treasurer at a recnet meeting.

Walled Lake

The Walled Lake Business and Professional Women's Club marked the peak of the club year by electing the following officers: Mrs. Marjorie Martin, president; Mrs. Louise Couture and Mrs. Ruth Stock, vice presidents; Mrs. Helen Garland, corresponding secretary; Mrs. Angela Calvert, treasurer; and Mrs. Verna Dill, recording secretary.

Waterford Township

The WSCS of Covert Methodist Church named Mrs. Harold Wright to head its group for the coming year. Mrs. Fremont Alden was Charles Laidler, secretary; and Mrs. Clarence Passmore, treasurer.

At a recent meeting of the Church Council and the Mission Board of the Waterford Community Church, officers were elected.

Charles Jehle was elected chairman of the Church Council and Klein Powell, secretary.

The new chairman of the Mission Board is Mrs. Frank Schultz; Mrs. Hugo Magnuson is secretary; and Mrs. W. B. Banghart, treasurer.

Lake Orion

The mothers of Lake Orion Rainbow Girls are forming a new club to help the girls with projects. The following officers were elected at a recent meeting. Mrs. William Sibley, president; Mrs. Ernest Wallis, vice president; Mrs. William Watson, secretary-treasurer.

At 8 p.m. Thursday the group will meet at the Masonic Temple to set up bylaws, and discuss dues.

Fund Fair at Kingsbury Today's Event

OXFORD—The Kingsbury Fund Fair, to be held this afternoon will begin at 2:30 with a program by the nursery school children.

To carry out the Mother Goose theme of the fair nuhservy school youngsters will dramatize the Three Bears and Little Black Sambo.

Also in costume older students are portying parts of "Midsummer Night's Dream" Mrs Paul Swayze and Mrs. Stanley Bercher have planned the coustumes while decorations for the entire project have been executed by Mrs. Preston Mann, Mrs. George Mitchell, and Mrs. C. N. Ray.

Various entertainment and refreshment booths and an auction sale will follow during the afternoon.

Concert, Music to Spark Rochester Builders Show

ROCHESTER — Outstanding musical entertainment is planned as part of the Rochester Builders and Home Show, to be held at Halbach Field May 25, 26 and 27.

Opening night, Walt Mickelson and Cliff Serre and their "Merry Men" will provide music and entertainment for the crowd.

Featured Saturday, May 26, will be the highly rated Rochester High School Band in a concert from 6:30 to 8 p.m. And on Sunday, May 27, Jimmy Williams and his "Drifters" will entertain from 4 to 5 p.m. and again from 7 to 8 p.m.

These will be added attractions to go along with a display of exhibits far surpassing last year's.

The Builders Show is sponsored by the Rochester Lions Club and any profits will be used to continue the club's charitable and community enterprises.

Over 50 different exhibitors have bought show space, including automobile dealers who will show their latest products.

Show hours will be 3 to 10 p.m. on Friday, May 25, and 12 to 10 p.m. on Saturday and Sunday, May 26 and 27.

Other features of the show include free parking, a number of prizes, and refreshment stands.

Listings Wanted

FARMS, ACREAGE, VACANT PROPERTY

Call C. Schuett

"The Northwest Realtor"

EM 3-4197 EM 3-4236

Your Watch

• Cleaned • Adjusted • Regulated $4.50

Expansion Watch Bands

Ladies'—Men's

Special $1.95

Georges-Newports

Jewelry Dept.



Glenn R. Griffin

Sparks-Griffin

FUNERAL HOME

"Thoughtful Service"

46 Williams St. Phone FE 2-5841

24-Hour Ambulance Service



The Linen Look in sleeveless shirt blouses

New Era shirt blouses styled by PETER PAN

Completely and wonderfully washable. In coffee, chartreuse, lemon and Capri blue.

Sizes 30 to 38 $2.98

Nellie's in Russ' Country Store

4500 ELIZABETH LAKE ROAD

Open Weekdays 10 A. M. to 10 P. M.

Sundays 10 A. M. to 9 P. M.



WEDDING IN MONACO — The celebrated marriage of the Hollywood princess who became a real princess is recorded in CinemaScope and color in "The Wedding in Monaco." The film is now playing at the Oakland Theater here along with "I'll Cry Tomorrow," starring Susan Hayward.

The Worshipful Company of Gardeners, with traditional privileges that include providing coronation flowers for Britain's Royal family, recently observed its 350th anniversary..

IT'S CARNIVAL TIME—
FUN TIME IN PONTIAC!
NEW
World of Pleasure Shows



Starting Tuesday!
N. Saginaw at Montcalm

Pontiac Theaters

OAKLAND

Sat., Fri.: "I'll Cry Tomorrow," Susan Hayward, Richard Conte; "Wedding in Monaco," CinemaScope.

STRAND

Sat.: "Guys and Dolls," Marlon Brando, Vivian Blaine, CinemaScope, color.

Sun., Thurs.: "Backlash," Technicolor, Richard Widmark, Donna Reed; "World in My Corner," Audie Murphy, Barbara Rush.

Starts Fri.: "The Day the World Ended," SuperScope; "The Phantom from 10,000 Leagues."

New Alaskan Judge

DETROIT (AP)—Raymond J. Kelly of Detroit was named Thursday by President Eisenhower to be a U.S. district judge in Alaska. Kelly, 61 and a former corporation counsel for the city of Detroit, had been chairman of the Railroad Retirement Board. He is a Republican and his 4-year appointment is subject to Senate confirmation.

Tonight Last Complete Show Starts 9:30 p.m.

HURON THEATER

HELD OVER!
Sat.-Sun.-Mon.



Paramount presents
HUMPHREY BOGART and FREDRIC MARCH
in WILLIAM WYLER'S Production of
THE DESPERATE HOURS

PLUS!

TARGET ZERO

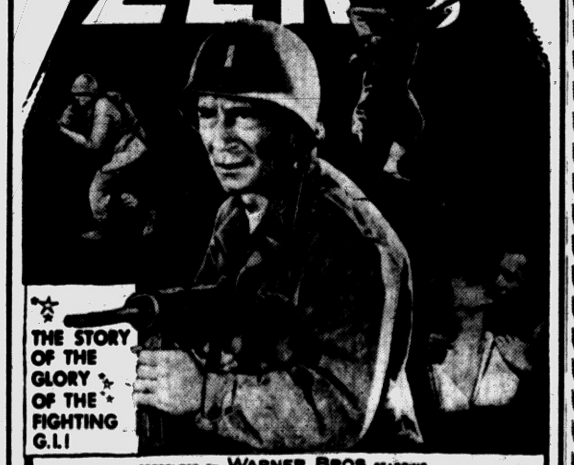

PRESENTED BY WARNER BROS. STARRING
RICHARD CONTE · PEGGIE CASTLE

REPUBLICAN or DEMOCRAT . . .
They All Agree On The Movie Habit!

RECREATION BALLET
Movies . . . . . ☒
Television . . . . . ☐
Radio . . . . . ☐

In this Election Year—with many serious problems facing we Americans—you'll find special fun and pleasure at the movies!!
at your BUTTERFIELD THEATRES!

LAST BIG DAY!

AMERICA'S OWN MUSICAL THE PICTURE OF THE YEAR
GUYS AND DOLLS
CINEMASCOPE

LATE SHOW TONIGHT!
Last Feature at 10:15 P. M.

Strand

Starts SUNDAY --- 2 FIRST-RUN ACTION HITS!

HE HAD THE FACE OF A KID ... BUT THE PUNCH OF A KILLER!

He Earned His Reputation With His Fists . . . and Lost It in a Woman's Arms!

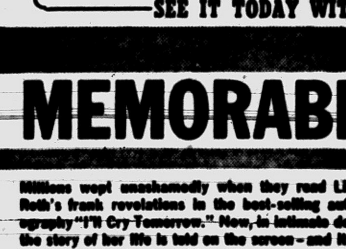

AUDIE MURPHY
STAR OF "TO HELL AND BACK" IN A GREAT NEW ROLE!
WORLD IN MY CORNER
With BARBARA RUSH
Shown at 1:00 - 3:55 - 6:55 - 9:55

ADDED: Woody Woodpecker in "AFTER THE BALL"

SUSPENSE
THAT CUTS LIKE A WHIP!

5 White Men's Graves ... Apache Massacre or White Man Traitor? Who and Where Is the Sixth Man?



RICHARD WIDMARK and DONNA REED
'BACKLASH'
In Technicolor
Shown at 2:25 - 5:25 8:25 P. M.



LATE SHOW TONIGHT!
BOX OFFICE OPEN UNTIL 11:00 P. M.

State

LAST DAY
"THE LONE RANGER"
/"APACHE WOMAN"
Western Thrills vs. Primitive Emotions

STARTING SUNDAY —2-GIANT HITS-2



HE SOLD HIS SOUL TO THE DEVIL--- ONLY TO DISCOVER THE DEVIL WAS A WOMAN!

THEIRS WAS THE GREAT SIN THAT CRIED TO HEAVEN FOR VENGEANCE!

Lana Turner
Richard Burton
Burst All Flood Gates of Emotion



SHOWN SUNDAY AT 2:50 - 6:24 - 9:58

PLUS THE LOWDOWN ON THE LIFE OF FOUR MUSICAL STARS in a LOVE NEST for TWO!

IT'S THE MOST



Shown Sunday at 1:19 4:53 8:27

BIG, BIG DOUBLE FEATURES at LOW, LOW PRICES!

STARTS TODAY! Oakland SCOOP!

A SPECIAL CINEMASCOPE FEATURETTE IN GLORIOUS COLOR!
PRINCE RAINIER and MISS GRACE KELLY



EXCLUSIVE!
BY ARRANGEMENT WITH PRINCE RAINIER THE ONLY COMPLETE AND OFFICIAL FILM OF THIS EVENT!

Better than a personal invitation . . . the CinemaScope camera with its intimate close-up technique makes you a member of the wedding party!

'The WEDDING at MONACO'

The most publicized wedding in the modern world! A truly extraordinary attraction shown at 1:11 - 3:50 - 6:29 - 9:11!

SEE IT TODAY WITH THE PICTURE YOU'VE BEEN WAITING FOR — "I'LL CRY TOMORROW" — AT 1:42 - 4:21 - 7:00 - 9:42

MEMORABLE SCENES FROM "I'LL CRY TOMORROW"

Millions wept unashamedly when they read Lillian Roth's frank revelations in the best-selling autobiography "I'll Cry Tomorrow." Now, in intimate detail, the story of her life is told on the screen—and it is a story of indomitable faith and courage you'll not soon forget. M-G-M has made it into a distinguished and inspiring motion picture!



Her first love, whose tragic ending caused her to seek solace in drink. Jo Van Fleet, as Lillian's Mother, Susan Hayward, as Lillian Roth, Ray Danton, as David, the boy she loved and lost.



The mink wrap on her arm, she heads for the pawnshop as the creatures of Skid Row hunger after her fading beauty.



Romantic, affectionate at first, Tony Barberman (Richard Conte) makes her a prisoner of his cruelties. She lives only to escape.



The consolation of other men, the refuge in drink give only temporary forgetfulness for the broken heart.



To sink so low, she who had been the sought-after beauty, the glittering star.

The crucial telephone call that sends her frantically to the bedside of her sweetheart, while a cheering audience and her restraining mother beg her to return to the stage.



"Live it up! Fall in Love! I'll Cry Tomorrow!"

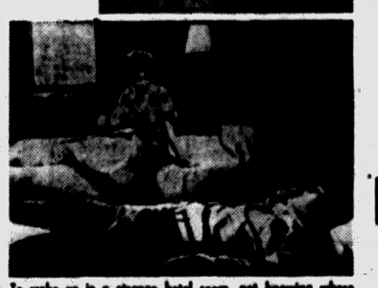

To wake up in a strange hotel room, not knowing where you've been or whom you've married.



A story of living people, of the girl who lost her way, of the man (Eddie Albert) who helped her to fight back from degradation to decency.

M·G·M PRESENTS
I'LL CRY TOMORROW
STARRING SUSAN HAYWARD
RICHARD CONTE
EDDIE ALBERT
JO VAN FLEET
DON TAYLOR · RAY DANTON

—NEXT ATTRACTION—
"THE MAN IN THE GRAY FLANNEL SUIT"

SPECIAL PURCHASE!

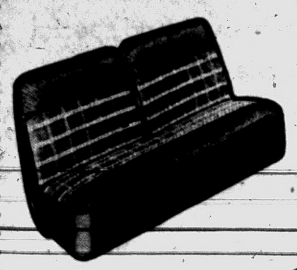

PLASTIC COATED FIBRE

SEAT COVERS

Just arrived! All coated fibre, full fashioned, fully guaranteed. Brand new seat covers. Exciting new patterns and colors.

$10.95

Installation Extra *Late model styles $2 more

MARKET TIRE CO.

77 W. Huron St. Open 9 to 9 FE 8-0424

"Reliable INSURANCE Protection"

Wm. W. Donaldson Agency INC.

Phone FE 4-4565

147 W. Lawrence St.

Royal Oak Resident Faces Killing Count

Cecil Edgil, 31, of Royal Oak, was bound over to circuit court yesterday afternoon for arraignment on charges of the murder April 14 of a Royal Oak barber shop porter.

Royal Oak Municipal Judge Fletcher R. Renton told Edgil to appear June 11 before Oakland County Circuit Judge George B. Hartrick.

Edgil allegedly killed Lenver Norris, 51, of Royal Oak, with a baseball bat after an argument over racial matters. Norris died in William Beaumont Hospital 11 days after the alleged attack.

Edgil told police April 14 he had hit Norris with the bat in self-defense after Norris Threatened him with a knife.

Heads State Accountants

LANSING (AP)—Frank H. McLaury, director of the accounting division of the State Department of Administration, has been elected president of the State Governmental Accountants Assn.

MSU Writers Institute

EAST LANSING (AP)—A national institute o ncorrespondence education will be conducted July 24-28 at Michigan State University.

Byrd Pushing Highway Bill

Senate Finance Group to Approve Tax Method Passed by House

WASHINGTON (AP)— Sen. Byrd (D-Va) said today his Senate Finance Committee probably will approve the taxes to pay for a big highway construction program largely as they were voted by the House.

* * *

The committee closed two days of hastily staged public hearings on the tax features of the bill yesterday. Byrd has called a closed committee se ssion Monday for votes on these sections.

He told a reporter it was possible the bill could be called up on the Senate floor later next week.

QUESTIONS TAXES

Sen. Long (D-La), a finance member, questioned whether any new taxes were necessary for the roadbuilding program. He said that motorists and truck operators now pay 2½ billion dollars annually in various taxes. This would pay even for the greatly stepped up construction program envisaged in pending legislation, he added.

Byrd said much of the present revenue is used for other purposes and would have to be replaced through other taxes if all of it were earmarked for roads.

The House voted for $14,800,000,000 of additional revenues over a 16-year period to help finance the federal share of the program. Byrd said he expects his committee to approve about the same amount.

Byrd noted that the bulk of the new money would come from raising the federal gasoline tax from 2 to 3 cents a gallon, and said there appeared to be no controversy over this.

* * *

Most opposition to the House levies, Byrd said, appeared to come from truckers fighting a $1.50 per 1,000 pounds annual tax on trucks weighing 26,000 pounds or more.

Eire's first Shoe & Leather Fair resulted in enough new orders to keep Irish tanneries going for a year.

Success Didn't Change Hal March Very Much

By EARL WILSON

NEW YORK—Hal March took his pretty bride Candy Toxton to Washington.

Texas' Sam Rayburn kissed her hand and said, "What part of Texas you from, honey?"

"Several Senators went for Candy," the $64,000 Question master of ceremonies says. Candy, whose mother once took in washings in St. Louis to raise a big family, was impressed with her husband's fame.



Success apparently hasn't changed Hal much. On a recent Tuesday when we met, I found he had a haircut date at 3 p.m., and I wondered if he had a set date every Tuesday to get barbered and perfumed for the program.

"My life's not that well regulated." Hal rubbed the back of his neck as men do when their hair is long. "I've gone about two and a half weeks without a haircut . . ."

"Why should it change me?" asked Hal. "I didn't answer any questions—I just asked them."

Actually, it's brought him many opportunities. On July 15, he's starring in an NBC spectacular, "The Bachelor." He'll star in a Broadway show, "The Brass Section," in the fall. He's just turned down a role in a spectacular based on the play, "A Bell for Adano."

Hal—who was tieless and wearing a sports shirt under his jacket the day we lunched at the Warwick Raleigh Room—has one little problem about m c.ing the big quiz show.

"I want them all to win," he said. "I give the contestants too much time and I unconsciously coach them. But how can I help it? Money is a very dramatic thing. I'm sure if you had a $64,000 hunk thrown at you, you'd find it exciting."

Hal feels the program can run for seven or eight years. The cost to sponsors, including time, is averaging $85,000 a week, which is comparatively little. Hal says the race horse and stock market experts on the program have never given him any tips, but Gino Prato, "Just made me a beautiful pair of black shoes. The second week he was on the show he said he would. They just came—after all, since that time, he's been pretty busy."

THE WEEK-END WINDUP . . .

You think YOU got ticket troubles? The "Most Happy Fella" producers, who sold the May 22 performance to a theater party, have to try to buy back 15 seats for the President of Indonesia . . . A new version of the Bloody Mary's called the Blondie Mary—clam and vodka.

The Maureens have landed: Maureen O'Hara's ex, Will Price, dated TV writer Maureen Toomey . . . John Wayne's son Pat is being set for movie starring roles . . . Ed Wynne sent trays of hors d'oeuvres to the "sidewalk superintendents" watching the Seagram Bldg. going up nearby.

WISH I'D SAID THAT: "The most disillusioned girls are those who married because they were tired of working."—F. G. Kernan.

TODAY'S BEST LAUGH: Someone mentioned the actor who was cured of insomnia, and got so excited about it he couldn't sleep all night.

Phil Foster tells of a swank restaurant where the food preparation is so involved that even the ice water is made according to a secret recipe. That's earl, brother.

(Copyright 1956, The Hall Syndicate, Inc.)

Detroit Churchman Wins Amity Award

DETROIT—The Rev. William B. Sperry, rector of Christ Episcopal Church, Detroit, has been unanimously selected as the recipient of the ninth annual Amity Award, presented by the Detroit Women's Division of the American Jewish Congress.

The award is given each year to a citizen of Michigan who "contributes profoundly and creatively to the betterment of inter-group relations in the state." Mrs. Sprerr has been closely allied with efforts in the field of equal rights, with specific emphasis on equality in employment, housing, education, and public accomodation.

The age-old custom of Zamindari (landlords who let out land to peons) has ended in the Patna district, with the State taking over 200,000 estates by proclamation.

Spring Cleaning

CALL US

Walls Washed
Windows Cleaned
Floors Cleaned, Waxed and Polished
Insured Workmen

CITY JANITOR SERVICE

71½ N. Saginaw St. FE 5-7638

Honest Business NEVER Has to Hide!



It is only the fast-talking gyp who will evade your questions and avoid your efforts to find out the truth about his proposition. He will promise you everything if you will sign his papers or give him your money before you check up on him.

Protect your money by dealing with concerns and individuals who are "out in the open" . . . and who welcome your investigation. Legitimate business wants . . . and warrants . . . your confidence.

BUSINESS ETHICS BOARD of the Pontiac Chamber of Commerce

Phone FE 5-6148 Waldron Hotel Bldg.

SUN. KEEGO THEATRE



—ALSO—

THE STEEL JUNGLE

PERRY LOPEZ · BEVERLY GARLAND

Last Times Today

"The BOLD and the BRAVE"

Plus: "RANSOM"

Colorado Asks Court to Decide on Graham

DENVER (AP)—For the first time in Colorado history, the State Supreme Court has been asked to decide if a convicted murderer should be allowed to die without review of his conviction.

* * *

The unprecedented petition was filed yesterday by court-appointed lawyers for John Gilbert Graham.

Graham, 24, has been sentenced to die in the gas chamber the week of Aug. 26 for murdering his mother in an airliner explosion that took 43 other lives. Graham, married and the father of two children, has spurned his lawyers' efforts to appeal.

* * *

The petition was filed by L. Paul Weadick and Charles S. Vigil, two of Graham's three lawyers. It asks the high court to determine "as promptly as possible" whether an appeal of the case shall be required.

UAW Strike Continues

GRAND HAVEN (AP) — State and federal mediators Thursday reported no progress in attempts to end a five-week strike at the Anderson-Bolling Co. stamping plant at nearby Spring Lake. Some 200 members of local 239 CIO United Auto Workers, walked out April 10 over new contract and wages.

WATERFORD DRIVE-IN THEATER

THE FAMILY DRIVE-IN

Corner Williams Lake-Airport Rds.—Box Office Opens 7:20 P. M.

• SATURDAY •



PLUS

HE RODE AND RULED THE LAST FRONTIER!

M-G-M presents ROBERT TAYLOR BILLY THE KID

TECHNICOLOR An M G M Masterpiece Reprint

SAT. OWL FEATURE

Randolph SCOTT

Co-Starring GEORGE "GABBY" HAYES with VICTOR JORY KARIN BOOTH

THE CARIBOO TRAIL

Color by CINECOLOR

SUN. & MON.

THE TRUE STORY OF UNCLE SAM'S SAILORS, TRAPPED ON A SECRET MISSION IN THE GOBI DESERT AND HOW THEY FOUGHT THEIR WAY BACK TO THE SEA!

20th Century-Fox presents

DESTINATION GOBI

RICHARD WIDMARK · DON TAYLOR

Technicolor

PLUS

SEE HOW IT WILL HAPPEN...WITHIN YOUR LIFETIME!

"CONQUEST OF SPACE"

COLOR BY TECHNICOLOR

TONITE—LAST COMPLETE SHOW STARTS 9:30 P. M.

"AT GUNPOINT" CinemaScope · Technicolor PLUS "KING RICHARD AND THE CRUSADERS" CinemaScope

2 ACTION HITS! • STARTS SUNDAY • 2 ACTION HITS!

THE MOST NOTORIOUS OUTLAWS OF ALL TIME... ALL IN ONE MOTION PICTURE!

Now they were all together, gangs and guns, ringing Carson City on the eve of the Corbett-Fitzsimmons fight!

20th CENTURY-FOX presents

JEANNE CRAIN · DALE ROBERTSON

in

CITY OF BAD MEN

TECHNICOLOR

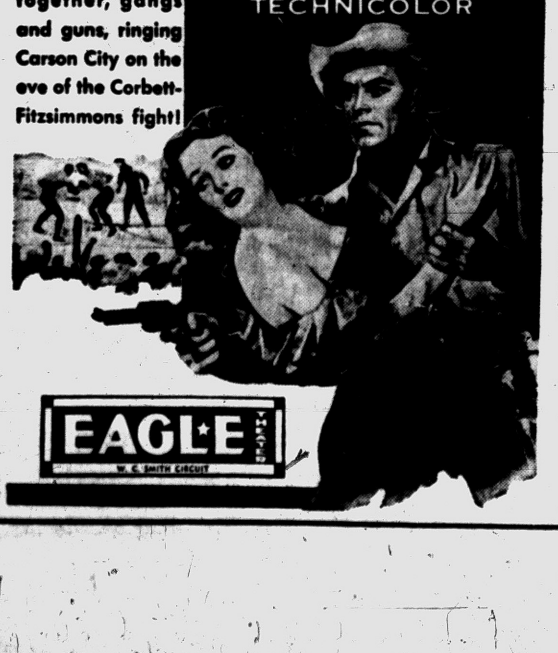

EAGLE THEATRE W. C. SMITH CIRCUIT

THUNDERING WITH THE POWER OF ARCTIC AVALANCHE!



JAMES OLIVER CURWOOD'S

BACK TO GOD'S COUNTRY

...the saga of Peter Keith, the reckless woman he loved, the mighty conquest he dared — for the biggest stakes of all!

STARRING ROCK HUDSON COLOR BY TECHNICOLOR

MARCIA HENDERSON · STEVE COCHRAN

TWO SHOWS TONIGHT at 7:00 and 10:00 P. M.
SATURDAY at 2:00 - 5:00 and 8:30



The New, the 2nd Cinerama presentation...

IT'S EVERY HOLIDAY YOU EVER DREAMED OF... COME TRUE!

LOUIS DE ROCHEMONT'S

CINERAMA HOLIDAY

COLOR BY TECHNICOLOR

Imitations come and go but only Cinerama puts you in the picture

NOW!

NIGHTS: Mon. thru Thurs. & Sat. at 8:30 P. M. except Fri. at 7 & 10 P. M.; Sun. at 8 P. M. Main Floor and Mezzanine $2.65; Balcony, $1.40. MATS. AT 2 P. M. WED. & THURS. Main Floor and Mezzanine $1.50; Balcony, $1.00—2 P. M. MATS. SAT. & SUN. Main Floor & Mezzanine $1.75; Balcony $1.20—5 P. M. SHOWS SAT. & SUN. Main Floor and Mezzanine, $2.65; Balcony, $1.40.

DETROIT 350 Madison Ave. WOodward 1-3788

MICHIGAN CINERAMA CORP., P. 5-19
350 Madison Ave., Detroit 26, Mich.

Enclosed is $____ ☐ check ☐ money order for ____ seats for the ____ MATINEE EVENING performance on ____

2nd Choice ____ MATINEE EVENING ____

Name ____

Address ____

City ____ Zone ____ State ____

Please enclose stamped, self-addressed envelope

MUSIC HALL

CANNOT AND WILL NOT BE SHOWN IN ANY LOCAL CINERAMA THEATRE

Hollywood Headlines

TV Glitter Isn't All Gold, According to Jim Backus

By BOB THOMAS

HOLLYWOOD (AP)—The TV channels are not as golden as they seem, says Jim Backus, who ought to know.

* * *

This was Backus Week on television screens. He starred on NBC's hour dramatic show, Matinee Theater. Then he appeared in "I Married Joan," kicking off the NBC reruns that will be on five times a week. On Sunday evening, he was on with another rerun of the Joan Davis comedy show.

COMMERCIALS TOO

In addition, he was on TV with 30 one-minute commercials as the voice of Mr. Magoo, plugging a beer. And if that wasn't enough—you could also hear him on every channel as the guy who says "It's a Fo-o-ord."

* * *

"I know," Backus sighed, "everybody thinks I'm rolling in dough. Why, whenever I go to my agent's office on Rodeo Drive in Beverly Hills, I have to drive in the back way. If I walk down the street in front of the shops, it's like going through a bazaar. They pull me inside and try to sell me the most expensive thing in the joint.

* * *

"Sure, I'm making good dough, but it's nothing fabulous. I have one of those stone age contracts. I think Neville Chamberlain musta been my agent on it.

VERY HONEST

Nor is the pay fabulous from the commercials, he added. "Every once in a while a check comes in," he remarked. "I must say, the people are remarkably honest."

* * *

Even without the TV coin (which I suspect supplies a mighty comfortable living), Jim should have no worries. He is developing into one of the screen's most able character actors, both in comedy and serious roles. He made a real impression as James Dean's father in "Rebel Without a Cause" and left this week for Monterey, Calif., to play an army officer in "The Girl He Left Behind."



NOTHING FABULOUS—Jim Backus, who stars with Joan Davis in "I Married Joan" on Sundays at 10 p. m. and Monday through Friday at 4 p. m., declares that television performing is not as lucrative as it's cracked up to be.



FIRST RUN HERE—Guy Madison and Jean Simmons co-star with Jean Pierre Aumont in the first run showing of the color film, "Hilda Crane," at the Blue Sky Drive-In. The film is booked with "Red Sundown" on Saturday and "Manfish" on Sunday.

Allocation Bill to Boost U. S. Sugar Production

States will produce a larger share of the sugar it consumes under an allocation bill passed by Congress yesterday.

* * *

Subject only to President Eisenhower's expected approval, the compromise legislation adds immediately 85,000 tons of beet sugar and 80,000 tons of cane sugar to marketing quotas provided for this country's producers.



Are You Moving? Call

Smith Moving Co.
485 MARION
FE 4-4864

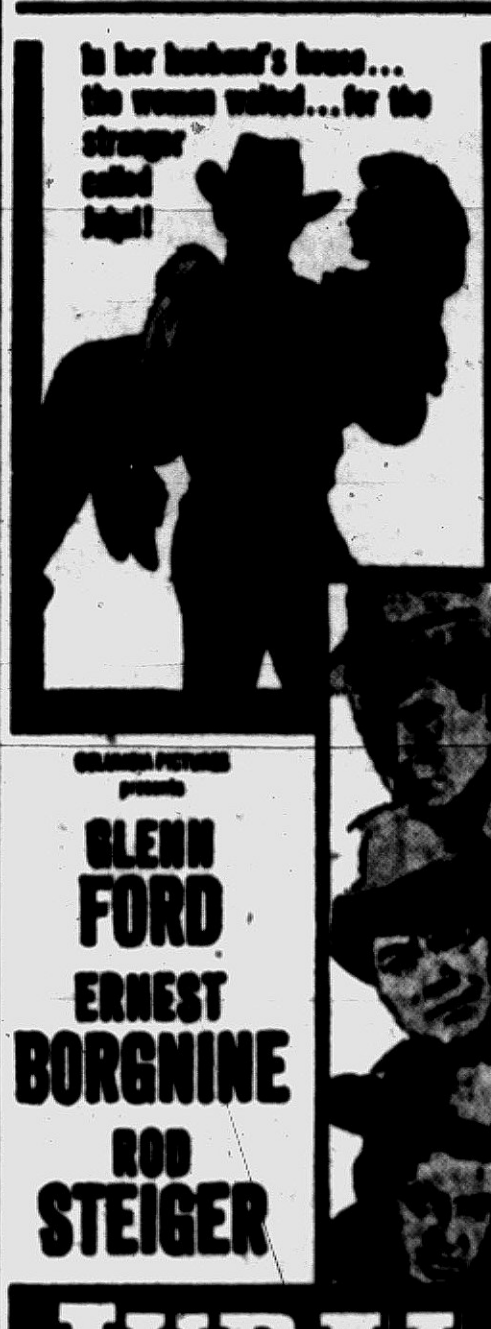

-TUESDAY-
Exclusive!
First Showing

COLUMBIA PICTURES presents
GLENN FORD
ERNEST BORGNINE
ROD STEIGER
JUBAL
CINEMASCOPE Color by TECHNICOLOR

PONTIAC DRIVE-IN THEATER

Community Theaters

Civic—Farmington

Sat.: "Target Earth," science fiction, Richard Denning; "The Raiders," color, Richard Conte, Viveca Lindfors.
Sun., Tues.: "The Man Who Never Was," color, CinemaScope, Clifton Webb; "At Gunpoint," color, CinemaScope, Fred MacMurray.
Wed., Fri.: "The Man With the Golden Arm," Frank Sinatra, Eleanor Parker.
Sat.: "Duel at Silver Creek," color, Audie Murphy; "Lord of the Jungle," Wayne Morris, Johnny Sheffield.

Hills—Rochester

Sat.: "The Lone Ranger," color, Clayton Moore; "Bring Your Smile Along," Frankie Laine.
Sun., Tues.: "Carousel," CinemaScope 55, Gordon MacRae, Shirley Jones.
Wed., Thurs.: "The Bottom of the Bottle," CinemaScope, Van Johnson, Ruth Roman.
Fri., Sat.: "The Kentucky Rifle," color, Chill Wills, Kathy Downs; "The Houston Story," Gene Barry, Barbara Hale.

Holly

Sat.: "The Rains of Ranchipur," Fred MacMurray, Lana Turner.
Sun., Tues.: "The Last Hunt," Robert Taylor, Debra Paget.
Thurs., Sat.: "The Swan," Grace Kelly.

Keego

Sat.: "The Bold and the Brave," CinemaScope, Mickey Rooney, Wendell Corey; "Ransom," Glenn Ford.
Sun., Tues.: "Queen Bee," Joan Crawford, John Ireland; "Steel Jungle," Perry Lopez, Beverly Garland.

Lake—Walled Lake

Sat.: "The Last Hunt," color, CinemaScope, Robert Taylor, Debra Paget; "Three Stripes in the Sun," Aldo Ray.
Sun., Wed.: "Ransom," Glenn Ford, Donna Reed; "Texas Lady," color, CinemaScope, Claudette Colbert, Barry Sullivan.

Milford

Sat.: "Jailbusters," Leo Gorcey, Hunts Hall; "Carolina Cannonball," Judy Canova.
Sun., Tues.: "The Rose Tattoo," Burt Lancaster, Anna Magnani.
Thurs., Sat.: "The Littlest Outlaw," Technicolor; "Johnny Appleseed."

Interpreting the News

Embargo List Checking British, Red Trade Deals

By J. M. ROBERTS
AP News Analyst

No real assessment of Britain's unilateral decision to expand her trade with Red China can be made until it is clear what type of shipments she intends to make and what benefits she gets in return.

A fairly good guess is that the British government, although under great pressure from business interests, has no intention of going far enough to stir up a hornets' nest in the United States.

Britain has been pressing for months for relaxation of the American embargo list. Anthony Eden was promised a review when he visited Washington in February. It has been slow.

LONDON SEEKS EXCEPTION

Now London plans to take advantage of an agreement of the China committee, composed of NATO nations plus Japan, which permits a country to take exception to the embargo list provided the committee is notified.

The United States maintains a complete embargo on trade with Red China. In addition, she has maintained a list of materials which may not be shipped by nations which accept mutual aid funds from her.

Several nations have been trying to get this list whittled down at least to the point where restrictions will be no greater than against Russia and her European satellites.

Because of the Battle Act, which authorizes the President to withdraw aid from any violator, most of the countries cannot act unilaterally. Britain, no longer an aid recipient, is not subject to that restraint.

Baby Pentagon Slated for West Germany

BONN, Germany (AP)—West Germany is building a "baby Pentagon" for its military high command.

* * *

This headquarters will contain offices of defense Minister Theodor Blank and his military brain trust, a supreme military council similar to the former German general staff. Altogether, 3,500 people will work in it.

Cypriots Threaten British Legislators

LONDON (AP)—Scotland Yard assigned special security guards to British Cabinet members today. The Yard said threats had been made on their lives in reprisal for British execution of two Greek Cypriots.

Detectives began a detailed check on London's Cypriot population in an effort to run up any members of EOKA, the Cypriot underground organization conducting a campaign of violence for union of Cyprus with Greece.

A police guard also was set up outside the Turkish Embassy.

Cemetery Man Survives Deadly Driving

OAKLAND, Calif. (AP)—Cemetery worker John W. Newton today began serving 55 days in jail for drunken driving and amazed county medical authorities can hardly believe he's alive to serve the term.

* * *

Municipal Judge James S. Blaine noted that a blood test given Newton after his arrest showed up as .480 on the scale. The judge observed that a scale reading of .150 is regarded as drunkenness.

* * *

County medical authorities testified that an alcoholic content of more than .400 is considered deadly.

Recent storms in Venezuela cost the Government some $6,000,000 for road repairs.

Daughter of Japanese Publisher Enters College

LOS ANGELES (AP)—Miss Fumi Murayama, daughter of a leading Japanese publisher, has enrolled in Whittier College to study journalism.

Miss Murayama is the daughter of Nagataka Murayama, publisher of the Asahi Shimbun, a Tokyo newspaper with a circulation of five million.

Mis Murayama said her ambition is to enter newspaper work as a reporter on her father's paper. 3

"The man who takes his family out to dine is the greatest guy in the world"
MANNY'S FINE LIQUORS---FINE FOOD
West Huron at Elizabeth Lake Road

Lake SUN. - MON. TUES. - WED.



CLAUDETTE COLBERT · BARRY SULLIVAN

M-G-M's GREAT DRAMA OF TINGLING SUSPENSE



RANSOM!
GLENN FORD · DONNA REED

Last Time Today "THE LAST HUNT" "3 STRIPES IN THE SUN"



Fox & Hounds Inn
Woodward Avenue in Bloomfield Hills

LUNCHEON and DINNERS
DINNERS: Monday thru Saturday 5:30 to 11 P. M.
SUNDAY DINNERS: from 1:30 P. M. to 9 P. M.
LUNCHEONS: Served Daily 12 Noon to 2:30
Phone MI 4-4800 for Reservations

IT'S AN EXCLUSIVE! FIRST RUN!

SUNDAY-MON.-TUES.
HELD OVER!

BLUE SKY Drive-In Theater
Box Office Opens 7:00 P. M.
Phone FE 4-4611
2150 Opdyke Road



A passionate outcry against impulsive marriages and the multiple divorces of today's youth!

20th CENTURY-FOX presents
HILDA CRANE
JEAN SIMMONS · GUY MADISON · JEAN PIERRE AUMONT
Print by TECHNICOLOR CINEMASCOPE with Judith Evelyn, Evelyn Varden
Produced by HERBERT B. SWOPE, Jr. Written for the Screen and Directed by PHILIP DUNNE

PLUS THIS GREAT THRILLING FIRST RUN!

BATTLING AQUA-LUNG ADVENTURE DEEP IN THE TREASURE-FILLED CARIBBEAN!



Starring JOHN BROMFIELD · LON CHANEY · VICTOR JORY
Story by MYLES WILDER · Based upon Edgar Allan Poe's "Gold Bug" and "Tell-tale Heart"
Screenplay by JOEL MURCOTT · Produced and Directed by W. LEE WILDER · Released thru UNITED ARTISTS

Last Time Tonight!
"RED SUNDOWN"
A Thrilling Western in Full Color

Tonight Only
MIDNIGHT HORROR!
OWL SHOW

Box Office Opens 6:30 P. M. SHOW STARTS AT DUSK

PONTIAC DRIVE-IN Theatre
Dixie Hwy. (US-10) 1 Blk. N. of Telegraph Rd. FE 5-4500

Kiddies Playground Now Open

TONIGHT ONLY—A GREAT SHOW!





EXTRA OWL SHOW



• SUNDAY • MONDAY •



Starring Marjorie MAIN
Arthur HUNNICUTT
with UNA MERKEL
TED de CORSIA

also
ARROWS SCREAM! BULLETS BLAZE!... as THE GUN turns the tide of battle!

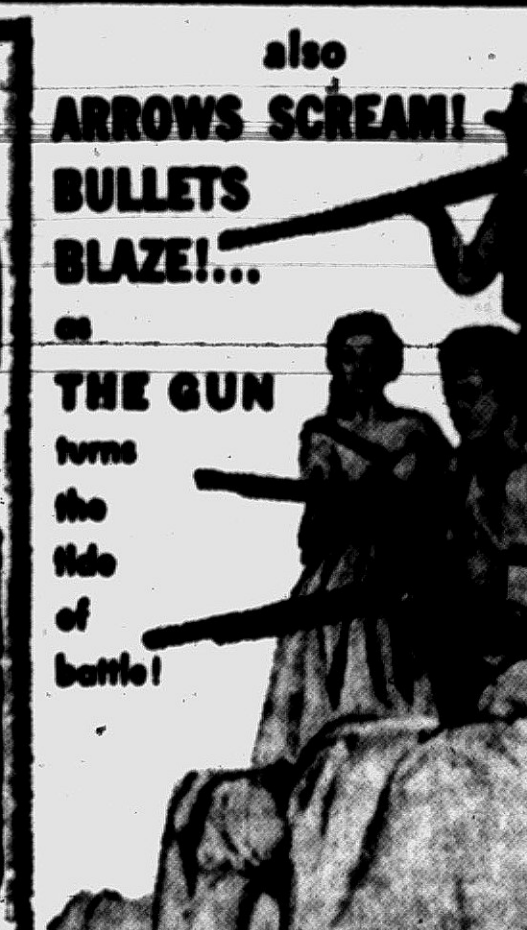

THE GUN THAT WON THE WEST
TECHNICOLOR
Starring DENNIS MORGAN
with PAULA RAYMOND · RICHARD DENNING
A COLUMBIA PICTURE
—Plus—
Color Cartoon

STARTS TUESDAY • EXCLUSIVE FIRST RUN!

The Stars of "Blackboard Jungle", "Marty" and "On the Waterfront"

GLENN FORD · ERNEST BORGNINE · ROD STEIGER
JUBAL
CINEMASCOPE Color by TECHNICOLOR



Pontiac Press Photo

READY FOR THE QUALIFIERS — Mike Dietz, pro at Indianwood Country Club and his wife Helen do some last minute checking in the pro shop in preparation for the PGA Qualifying rounds which will be held at the club Monday in 36 holes of medal play. The Michigan Section of the PGA has been allotted four places to the PGA championship. The pros who enter qualifying rounds will be permitted to turn in their cards for National Golf Day which will be held June 9th.

Tigers Win on 9th Inning Rally, 3-2

DETROIT (AP) — Manager Bucky Harris figures the game "might have been a tonic of some sort."

The winning pitcher, Billy Hoeft, called it "one of the most effective games I ever pitched."

It was Hoeft's steady pitching and the belated, but timely hitting of a trio of veterans that gave the Detroit Tigers a 3-2 win over the Baltimore Orioles in Briggs Stadium yesterday.

Hoeft scattered seven hits and was brilliant except for a bad spot in the 2nd inning when he allowed both Baltimore runs. A walk, two singles and an error produced the tallies.

The Bengal bats were still until the 9th, with one out. That's when they ruined the masterful pitching of another southpaw, Don Ferrarese. Until then, he had limited the Tigers to four hits and no runs.

Then a single by Ray Boone, another single by Bob Kennedy and a double by reserve first baseman Jack Phillips and the game was tied up.

George Zuverink, an ex-Tiger, came in from the bullpen and purposely passed the first Detroit pinch hitter, Wayne Belardi, the second one, Charlie Maxwell, sent a bounder between first and second that Gus Triandos picked up nicely but threw past second. That was the ball game and Hoeft's 3rd victory against one defeat.

* * *

"Well, it's time we won a game like that," said Harris later. "We have lost our share of the tough ones."

The Detroit pilot said Hoeft's gritty pitching, and the base hits when they were needed "just might have been a tonic of some sort for the whole team. I hope it indicates something."

Hoeft, while he struck out only three men and walked three, said he felt "as strong as I ever have."

"It was just one of those days," said the big lefthander, who celebrated his 24th birthday on Thursday. "I was fast enough, but the curve and the change up—both off the fast ball and the curve—were hitting the strike zone."

Hoeft admitted he has had a lot of trouble with his changeup. "I just couldn't seem to get it over," said Billy. "But I can't say that one pitch was better than any other out there—they all worked real well."

Arm trouble plagued Hoeft most of the spring, and he still has a bit of trouble with a pinched nerve in his pitching elbow.

Harris was asked if planned to continue platooning Ear Torgeson and Phillips at first base and Maxwell and Kennedy in left field.

"I can't argue with the way Phillips and Kennedy have been playing," the manager answered. "Both of them certainly came through today—you couldn't ask any more.

* * *

"It's something you can't pinpoint and put down for keeps—it has to be worked out as times goes on. As long as it's working this way, that's the way we'll keep it. If things are better by platooning, then we'll platoon. If they're not, then we'll have to try something else."

BALTIMORE	AB	R	H	DETROIT	AB	R	H
Adams, 2b	3	0	1	Kuenn, ss	3	0	0
Diering, cf	3	0	1	B'dweser, 2b	4	0	0
Philley, rf	4	0	0	Kaline, rf	3	0	01
Triandos, 1b	4	0	0	Tuttle, cf	4	0	0
Pyburn, lf	3	1	0	Boone, 3b	3	1	1
Gardner, 2b	4	0	0	Kennedy, lf	4	1	2
Smith, c	4	1	2	Phillips, 1b	4	0	3
Miranda, ss	4	0	3	A-Torgeson	0	1	0
Ferrarese, p	3	0	0	Wilson, c	3	0	0
Zuverink, p	0	0	0	B-Belardi	0	0	0
				C-Small	0	0	0
				Hoeft, p	3	0	0
				D-Maxwell	1	0	0
Totals	34	2	7	Totals	32	3	7

X—One out when winning run scored
A—Ran for Phillips in 9th
B—Intentionally walked for Wilson in 9th
C—Ran for Belardi in 9th
D—Safe on fielder's choice and error for Hoeft in 9th

Baltimore ..... 020 000 000—2
Detroit ..... 000 000 003—3

E—Triandos 2, Tuttle. RBI—Miranda, Phillips 2, Kennedy, Phillips. DP—Miranda, Gardner and Triandos 2. Left—Baltimore 9, Detroit 8. BB—Ferrarese 3, Zuverink 1, Hoeft 3. SO—Ferrarese 5, Hoeft 3. HO—Ferrarese 7 in 8⅓, Zuverink 0 in 0 (faced 2 batters in 9th). R-ER—Ferrarese 3-2, Hoeft 2-2. HBP—by Hoeft (Ferrarese). WP—Ferrarese. W—Hoeft (3-1). L—Ferrarese (1-2). U—Tabacchi, Stevens, Runge, Rommel. T—2:16. A—3,305.

At 2:51 of 4th

Robinson KO's Olson

LOS ANGELES (AP) — Take the word of boxer Carl (Bobo) Olson, the lightning left of middleweight Champion Sugar Ray Robinson strikes twice.

* * *

Olson, the former champion from San Francisco, lasted just six minutes longer against the dancing dandy from New York's Harlem last night than he did in Chicago last Dec. 9.

* * *

A left hook put him to sleep for the full count and more at 2:51 of the fourth round in their title bout scheduled for 15 at Wrigley Field. The last previous time they met the end came at exactly the same time in round two.

Robinson, 35, apologized jokingly for not having had time in the bout to prove his legs still were in shape to go a full distance.

Pay days for both the winner and the loser were forestalled by legal action. Olson's estranged wife obtained a court order to tie up his share, and Uncle Sam slapped an income tax lien against the champion's share.

* * *

A crowd of approximately 20,000 paid an estimated gross gate of $200,000 or more for a California record. The previous high was $196,720 for the heavyweight title bout last year between Rocky Marciano and Don Cockell in San Francisco.

* * *

Each fighter was guaranteed 30 per cent or $75,000 of the net receipts.

Following last night's televised twilight affair, comanager Joe Gasser declared Sugar Ray will now go after the light heavyweight title. It was the general understanding he might do so if the current title holder, Archie Moore, graduates fully to the heavyweight division.

There's also talk of a bout here with the local boxoffice magnet, welterweight Art Aragon, and another prospect is that ex-welterweight champ Carmen Basilio would be next. Probably Robinson will cash in quickly on personal appearances.

* * *

Bobo Olson no longer was mentioned. He still doesn't remember what hit him.

Sugar Ray weighed 159½ for the outdoor title fight in the home of the Los Angeles baseball club. Olson barely made the 160-pound limit—he had to take off his boxing trunks to do it.

* * *

The fight followed expectations during the first three stanzas with Robinson seeking an opening and neither boxer scoring a truly damaging blow. Then, with 9 seconds left in round four, came the end for Olson.

Lineup at Preakness

HORSE	JOCKEY	ODDS
a-Ratherman	Cook	30-1
Eiffel Blue	Bailey	15-1
Fabius	Hartack	4-1
Come On Red	Popara	6-1
No Regrets	Dodson	20-1
Needles	Erb	4-5
Golf Ace	Shuk	12-1
Count Chic	Boland	6-1
a-Fleet Feet	Zakoor	30-1

a—Coupled in betting.



AP Wirephoto

END OF THE LINE — Bobo Olson hits the canvas (top left) after a left hook from Ray Robinson and he gets the count of referee Mushy Callahan in the following sequence shot (top right). Olson was ruled out (bottom left) and Robinson dances forward to have his hand raised as Olson staggers to his corner. Sugar Ray knocked out Bobo at 2:51 of the 4th round to keep middleweight championship.

Nashua After Money Record

Win at Garden Park Would Make Him Top Earning Horse

CAMDEN, N. J. (AP) — Nashua attempts to become the leading money-winning horse of all-time today in the $30,000-added Camden Handicap at Garden State Park.

The famed 4-year-old Nasrullah colt runs a mile and a furlong against four rivals over the course where he suffered his first defeat two years ago. The weatherman predicts cloudy weather with a chance of scattered showers for the 5:30 p.m. EDT post time.

Should Nashua win he'll earn $22,750, more than enough to pass the $1,085,760 earnings of Citation, the current world money-winning leader of horse racing. Nashua has earned $1,077,615, just $8,146 short of Citation. Thus he'll have to win today to pass the great Calumet Stable thoroughbred, since second place is worth only $6,000.

Jockey Eddie Arcaro, who guided Citation to more than half of his earnings, will be aboard Nashua in the important race. Arcaro, America's premier jockey, rode Citation to 14 of his victories worth $594,395. He has ridden Nashua to 13 of his 18 wins, with a total value of $956,315.

Nine Entries in 80th Preakness

BALTIMORE (AP)—The dice will be cast near sundown today on whether a strong-willed colt named Needles will be the first in three years to come away with a Preakness triumph and have a shot at racing's triple crown which hasn't been worn since 1948.

Calumet Farm's Citation was the last to annex the first two legs and he went on eight years ago to sweep the Belmont. Dark Star in 1953 was the most recent Kentucky Derby winner to come up to Maryland only to finish out of the money in the subsequent Preakness and it was his last race.

Needles is the life of the 80th Preakness, overshadowing the eight other entries with his sensational running in the afternoons of races after showing distinct dislike for morning work.

In fact, only Calumet's Fabius, incidentally a son of Citation, is being considered as a serious strong upset possibility. Ranked as outsiders are D. G. Arnstein's Eiffel Blue, Helen Kellogg's Come On Red, W. E. Britt's No Regrets, Winding Way Farm's Golf Ace, Dino Lozzi's Count Chic, and H. C. Fruehauf's pair of Ratheram and Fleet Peet.

Most of the backing for Fabius is based on his loss by only three quarters of a length to Needles in the Kentucky Derby. However, Fabius also lost twice to Needles in his home state of Florida.

Chick Lang, agent for jockey Will Hartack on Fabius, seemed to be aware of this. As he entered Fabius yesterday Lang remarked "Keep your fingers crossed and hope something happens to Needles."

Come On Red and Count Chic are coming back for their second straight crack at Needles after finishing third and fourth in the Derby. Mrs. Kellogg thought it was worth $7,500 to try by making Come On Red a supplementary entry two days after the Derby.

* * *

It cost the same premium eligibility fee for Golf Ace whose main claim to fame was a first place in the Wood Memorial only to be disqualified.

So if either Come On Red or Golf Ace wins, their net profit out of the gross prize of $132,800 will be $76,800. It will be $84,250 to any of the others and make Needles half a millionaire in 15 races. He has won nine times, the last three $100,000 events, and never has been worse than fourth.

* * *

Most of the field, including Needles and his owners Bonnie Heath and Jack Dudley, are strangers to the Preakness. Only jockey Doug Dodson on No Regrets rode a past winner and it was Calumet's Faultless in 1947.

* * *

The contest is at equal weights of 126 pounds. It is scheduled to start at 4:45 p.m. (EST) with CBS television and radio sending throughout the country.

Pontiac 9 Splits Twinbill

Eight unearned runs in the second game of a doubleheader enabled Saginaw Eastern to split a twin bill with Pontiac High School on the Chief diamond yesterday.

The Chiefs shutout Saginaw 8-0 on a one-hit performance by Arnold Larson in the first game and then lost 8-2, although Jim Jones gave up only four hits in the nightcap.

The lone hit in the opener was a scratch single in the second inning by Ken Haggert for Saginaw. Charles Johnson, Bud Hayword and Dave Simmons each had two hits for Pontiac.

Jones got little support from the field in the second game as the Chiefs were guilty of eight errors.

Pontiac is now 6-5 for the season and 3-2 in SVC play.

Mantle, Berra's 1-2 Punch Helps Boost Yankees' Edge

The Associated Press

You can love those New York Yankees or hate 'em, but you've got to look upon Mickey Mantle and Yogi Berra as the best one-two punch in baseball—the bread-and-butter guys for Ol' Casey Stengel.

The Mick and Yogi have the look of the old Yankee window-busters, the nearest thing yet, perhaps, to the Babe Ruth-Lou Gehrig punch that chilled the American League in the '20s and early '30s.

Mantle, coming of age, leads the AL with 15 homers, 45 hits and a .409 batting average at the moment. The only big department he doesn't lead is runs batted in. Yogi has the edge in that one with 33 to Mantle's 32. Berra's also the AL runner-up in hits (40) and home runs (12) with a .357 batting average.

The power-partners put those statistics to work again last night as the Yankees, scotting into a 2½-game lead in the AL, outlasted the Chicago White Sox 8-7 in 10 innings. Second-place Cleveland, meanwhile, dropped an 11-inning hassle with Washington 5-4. The Boston Red Sox, handing Kansas City a fifth straight defeat 5-4, took over third place from Chicago by a half game.

In the National, free-swinging Cincinnati put an end to Brooklyn's six-game winning streak 7-6 in 10 innings. Philadelphia, behind Curt Simmons' three-hitter, sidetracked the St. Louis Cardinals 4-2.

Joan's Victory Wins Feature

DETROIT (AP) — Joan's Victory, third choice in the betting, scored an impressive one-length victory in the feature trot at the Wolverine Harness Raceway last night.

Joan's Victory overtook the favorite, Victory Lynn, who dropped to third behind Vickie Dean.

True Dale, with Tommy Winn at the reins, won the headliner pace, with Miche second and Sea Eagle third.

Imlay Raps Ortonville 16-0, on One-Hitter

IMLAY CITY—Imlay City scored its 12th straight victory without a defeat by blasting Ortonville 16-0 with Duane Maison pitching a one-hitter.

* * *

Imlay scored five runs in the 1st and 2nd innings and collected 19 hits, while Ortonville was making eight errors.

Wininger's 133 Still Top Card

KANSAS CITY (AP)—Bo Wininger led the pack at 64-69—133 heading into the third round of the $22,000 Kansas City Open Golf Tournament today.

Bunched four strokes behind at 137 were nine other professionals. Jackie Burke of Kiamesha, N.Y., this year's Masters champion, was alone at 138.

Jimmy English of Topeka, Kan., the only amateur within shooting distance of first place, shared 139 with Norman Goodman of Kansas City and Wally Ulrich of Rochester, Minn., the 1954 winner.

* * *

Dick Mayer of St. Petersburg, Fla., defending champion, was one of the pack at 137 with a card of 69-68. Sharing the runner-up spot with him were Fred Hawkins, El Paso, Tex., 73-64; Arnold Palmer, Latrobe, Pa., 68-69; Don January, Abilene, Tex., 67-70; Ted Kroll, Fort Lauderdale, Fla., 69-68; Billy Maxwell, Odessa, Tex., 67-70; Bob Rosburg, San Francisco, 65-72; Al Balding, Brandale, Canada, 68-69; and Dow Finsterwald, Bedford Heights, Ohio, 68-69.

The STANDINGS

AMERICAN LEAGUE

	Won	Lost	Pct.	Behind
New York	19	10	.655	—
Cleveland	15	11	.577	2½
Boston	14	11	.560	3
Chicago	12	10	.545	3½
Baltimore	14	15	.483	5
Washington	12	15	.444	6
Detroit	10	16	.385	7½
Kansas City	9	17	.346	8½

FRIDAY'S RESULTS
New York 8, Chicago 7 (night-10 innings)
Boston 5, Kansas City 4 (night)
Washington 5, Cleveland 4 (night-11 innings)
Detroit 3, Baltimore 2

SATURDAY'S SCHEDULE
Washington at Cleveland, 1 p.m.—Pascual (2-4) vs. Score (3-3)
New York at Chicago, 1:30 p.m.—Turley (0-2) vs. Pollet (1-0)
Baltimore at Detroit, 2 p.m.—Wight (1-4) vs. Maas (0-1)
Boston at Kansas City, 3 p.m.—Sullce (1-0) vs. Kretlow (1-4)

SUNDAY'S SCHEDULE
Baltimore at Cleveland (2), 12:30 p.m.
Boston at Chicago (2), 1:30 p.m.
Washington at Detroit, (2), 1:30 p.m.
New York at Kansas City, 3 p.m.

NATIONAL LEAGUE

	Won	Lost	Pct.	Behind
Milwaukee	12	6	.667	—
St. Louis	16	10	.615	—
Brooklyn	14	10	.583	1
Cincinnati	14	11	.560	1½
Pittsburgh	12	12	.500	3
New York	11	14	.440	4½
Philadelphia	8	16	.333	7
Chicago	7	15	.318	7

FRIDAY'S RESULTS
Cincinnati 7, Brooklyn 6 (night-10 innings)
Philadelphia 4, St. Louis 2 (night)
Chicago 3, Pittsburgh 2 (night)

SATURDAY'S SCHEDULE
Cincinnati at Brooklyn, 12:30 p.m.—Klippstein (2-2) vs. Newcombe (5-1)
Chicago at Pittsburgh, 12:30 p.m.—Jones (1-2) vs. Munger (0-1)
St. Louis at Philadelphia, 12:30 p.m.—Poholsky (2-1) vs. O'Neil (0-2)
Milwaukee at New York, 1 p.m.—Burdette (1-2) vs. Worthington (1-3)

Trials Begin for "500"

INDIANAPOLIS (AP)—Four accidents on the eve of today's Indianapolis Motor Speedway time trials created an atmosphere even more tense than usual for the qualification runs for the 40th 500-mile race May 30.

* * *

Len Sutton, 30-year-old newcomer from Portland, Ore., amazingly escaped serious injury late yesterday when his Wolcott Special spun on the northeast turn and rolled into the infield.

Sutton was reported in fair condition at Methodist Hospital. He had a badly lacerated hand and track burns.

He also had been involved in the first of 11 mishaps during the three weeks of practice, but escaped injury when his car spun out of control May 3.

* * *

Other accidents yesterday, in which drivers escaped injury, involved Don Freeland of Redondo Beach, Calif., veteran of three Speedway starts; Eddie Russo, Hammond, Ind., and Mike Magill, Haddenfield, N. J.

* * *

Marvin Pifer of Adrian, Mich., a new Speedway driver, is still hospitalized as a result of a wreck May 10.

A new paving job on most of the 2½-mile track apparently hadn't made it safer, just faster.

Thirty drivers were clocked over 140 m.p.h. in practice runs. The track record was under that until two years ago.

The 10-mile qualifying record up for grabs in today's trials was 142.84 set in 1954 by Bill Vukovich, whose death in last year's race was the 46th at the track since 1909.

Lakers Capture W-O Golf Meet

Bloomfield Hills' Bud Badger Takes Medalist Honors

West Bloomfield won the Wayne-Oakland League golf tournament yesterday with a score of 366 at the Burroughs Golf Club in Brighton.

This was 14 strokes less than runnerup Milford which had 380.

Holly took third place in the meet with 382 and Brighton followed with 383. Other scores were Bloomfield Hills 393, Clarkston 416, Clarenceville 439 and Northville 474.

Medalist honors went to Bud Badger of Bloomfield Hills with an 82, followed by Ed Tokarski of Milford with 84 and Tom McLannan of West Bloomfield also with 84.

Holly's best shooter was Mel Kramer with 91.

MICHIGAN COLLEGE SPORTS
Baseball
Minnesota 7, Michigan State 3.
Michigan 6, Iowa 2.
West. Michigan 18, Ohio University 4
Albion 1-0, Kalamazoo 0-3.
Detroit 6, Adrian 0.
Track
Michigan 84, Michigan State 63.

Eaglets End Year With 10-1 Victory

St. Mary's High School (OL) Baseball Club closed out its 1956 schedule yesterday afternoon with a 10-1 win over a hapless Warren St. Clements Club at Orchard Lake.

Eaglets finished it off in the 1st frame with a 4-run barrage when Lennie Mallat, Ted Kopacki, Art Golsdzinski and Stan Smilinski scored on a combination of a walk and three hits.

Clarkston Scores 5-3 Win From Holly

Clarkston defeated Holly 5-3 in a Wayne-Oakland game yesterday by scoring two runs in the top of the 10th on Charles Passage's two-run single.

Holly knotted the game in the bottom of the 7th at 3-3 when the tying run scored on a dropped ball at the plate.

Pitcher Dave Gaddis struck out 12 Holly batters and nine Clarkston hitters fell swinging to Holly's Wheeler.

Seeded Win at Kingswood

Seeded players all won their opening round matches Friday in the Michigan State Girls' Open Tennis Tournament being held at the Kingswood Courts in Bloomfield Hills.

Judy Peoples, top-seeded from Gary, Indiana, easily defeated Marjorie Davis of Birmingham, 6-1, 6-0.

Second-seeded Sue Hodgman of Kalamazoo eliminated Claudia Wasik of Pontiac, 6-1, 6-2, and third-seeded Virginia Hess of Hamtramck ousted Marilyn McKenzie of Kingswood, 6-0, 6-0.

The other three seeded players, Darnella Everson, Phyllis Saganski and Sue Mezger moved into the quarterfinals without opening round competition. Saganski drew a bye and the other two players won on default.

In matches involving other area players, Carolyn Wolf of Bloomfield Hills took a three set match from Jo Ann Dearing of Pontiac, 6-4, 3-6, 6-4 and Heather Rayburn of Kingswood defeated Jane Collister of Birmingham 6-4, 10-8.

Nancy Butson of Rochester lost to Jane Wert of Kingswood 6-0, 6-1, and Mary Heinrick of Kingswood took a 6-2, 6-0 match from Sharon Gray of Birmingham.

Darlyne Gould of Pontiac easily Ann Arbor, 6-1, 6-0.

The quarter finals and semis will be played today with the finals slated for Sunday.

Eastern, Jeff Juniors Win

Eastern and Jefferson emerged victorious in a double dual meet between Pontiac's four junior high schools yesterday. Eastern defeated Lincoln 43-34 and the Jeffs turned back Washington 48⅔ to 28⅓.

Tom O'Brien of Lincoln was the day's top performer with 15 points in three 1sts. He won the 100 yard dash, the shot put and broad jump.

Eastern's Willie White had 7¼ points. C. Brown of Jefferson had 9¼ and J. Watkins of Washington got 10 points in winning the 100 yard and broad jump.

John Bandy cleared 9 feet 6 for the top pole vault performance, Sammy Cole hit the 50 yard high hurdles in 7:33 and Watkins hit 18 feet 6 in the broad jump.

Skipper Game Called

Waterford's baseball game with Southfield yesterday was postponed because of the poor condition of the Southfield diamond.



AP Wirephoto

NO SORE SPOT — Dr. Charles Lacks, trainer of the Milwaukee Braves examines the right shoulder of pitcher Gene Conley when he rejoined the team in New York yesterday. Sidelined with tendonitis of the shoulder since the exhibition season he expects to be back in action May 25th upon removal from the disabled list.

Bathers in Front

Pace Regional Net Tourney

Mt. Clemens' steady net squad today went into semifinals and final series at Cranbrook, shooting for places in the coming MHSAA title rounds. **The Bathers were leading a field of six Class A teams with an earned match total of 12 and ¾ points (8¼ on doubles and 4½ on singles).**

Other Class A teams:

Royal Oak 7½ (6 on doubles, 1½ singles)

Birmingham 6¼ (5½ singles, ¾ doubles)

Pontiac 2½ (1 singles, 1½ doubles)

East Detroit one-half point (singles) Berkley was shut out.

Cranbrook's host squad paced the Class B field with 14½ points (7¼ singles, 6¼ dougles). St. Clair was 2nd with 2 and ¾; Van Dyke Fitzgerald, 2 and ¾ Northville 1¼ and Clarenceville and PH St. Stephens each with half point.

Class A singles semifinals pairings; Bill Swaney (BHM) vs Steve Lecine (MC) and Bob Hader (Mt. C) vs Toby Sells (BHM). Doubles semifinals (A)—Hancoc-Weimer (Berkley) vs Brice-Grimes (MC); Dadier-Osterlund (RO) vs Hammond-Ehrke (MC).

* * *

Cranbrook's Jerry Dobson (defending state champ) moved to final and plays winner of the Robert Klein—Dave Dine match in an all-Crane windup for Class B. In "B" doubles Beam-Isbell (C) vs Beach-Jacobson (C) and Farland-Osbon (St. Clair) vs Alex and Barry Smith (C) comprise the semifinal pairings.

PHS Thinclads Title Favorites

Face State's Best in Big MHSAA Test Today at Ann Arbor

Pontiac High School's all-winning track team today will be the target for the finest young athletes of Michigan, in the state's biggest track and field event, the annual MHSAA championships. Chiefs won the 1955 top event at East Lansing with a record-breaking margin of 52 points to Flint Northern's 17 as runnerup.

Today's meet for Class A-C is under way on Ferry Field, Ann Arbor, where Pontiac is again a top-heavy favorite to win its 2nd straight title. Chiefs' team includes 16 who qualified at the recent Ypsi regionals.

Vikings are again rated biggest team threat, but stiff opposition looms for some of the PHS champions. Hayes Jones is expected to retain his high hurdle and broad jump titles, and is a top threat for the low hurdles.

Two Softball Tilts Slated for Sunday

City Softball League teams will offer two good games Sunday night at Beaudette Park.

An exhibition between Royal Bar (AL) and Louie's Tavern (NL) is set for 7 p.m. At 8:30 Walled Lake Merchants face Richards Tavern in a National League rainoff game of May 15.

THE PONTIAC PRESS

PONTIAC, MICHIGAN, SATURDAY, MAY 19, 1956



background for LIVING

Sylvan Shores Couple Design Home to Fit Their Long, Narrow, Lake Lot

By JANET ODELL
Pontiac Press Home Editor

Moving to Pontiac from Flint, the Walton Adams set out to find a lake home. They didn't see any house that exactly filled their requirements. But they did find a lot they liked. The next step was to build.

They were not complete beginners in this house-building game. Already, they had one house to their credit. It must be habit-forming, for they have ideas now about what they would like to do in a third house.

In Sylvan Shores they found a lake lot. It has only 45 feet of lake frontage, but widens to 60 feet on the road side. It is 169 feet long.

The Adams' designed and let the contracts for their house themselves. Mrs. Adams did all the decorating. As a couple they worked on the paneling in the living room and the family room.

The size and shape of their lot determined to a great extent the kind of house the Adams' could build. The result is a house 101 feet long, from garage doors to front porch. It is two rooms wide, with a hall in the middle.

The front door is located about halfway down its length. There's a small sheltered porch. The front door is painted turquoise with panel decorations in white.

Inside is a small vestibule with a half wall on the left and a large coat closet on the right. This is Mr. Adams' Fibber McGee closet—it holds everything. Above the sliding doors are three storage cabinets.

The cork floor takes kindly to the flow of traffic. There is adequate light from the living room windows, coming over the divider wall. A planter box adds a bit of living color.

On the other side of this wall is a small spinet piano. A green damask sofa is placed in front of the long row of windows on one side. The front windows overlook the lake.

The walls in the living room are sandalwood, the ceiling cream. Brown cotton carpeting is laid over all the floors in the house, with the exception of the kitchen and the family room.

All the windows at the front of the house have the same curtains. They are made of semi-sheer cotton and rayon material, sandalwood in color, with a gold thread. Mrs. Adams says that sandalwood is a wonderfully versatile color to use in decorating.

On the inside walls of the living room there's a fireplace. The entire wall around the fireplace is made of yellow Roman brick. Blue tago stone caps the hearth and the mantel.

The brick work extends around the corner into the dining room. The Adams' paneled the wall above the bricks with Philippine mahogany. The other dining room walls are painted like those in the living room.

One armchair in tweed, a second in leather and a third overstuffed one give plenty of seating space in the room. There are flourishing plants and copper accessories for the little homey touches.

Dining room windows on two sides offer lake views. These are aluminum windows with sliding panels. Above the black enameled table, there is a metal hanging light. The black chairs have yellow seat covers.

This house has a brown and yellow kitchen. The walls are painted a deeper tone than those in the living room. Floor and ceiling are yellow. The curtains over the sink are yellow and brown.

The end of the room farthest from the dining room houses the laundry equipment. There are lots of birch storage cabinets overhead, on all the walls. These have attractive copper handles. Around the corner is a small aqua and yellow lavatory.

The full bath is large, with a double sink vanity and a glassed-in shower. The tile is brown and beige, the walls and vanity base turquoise.

One corner has built-in storage for linens. Drawers and cupboards are painted turquoise. Fixtures are tan, rugs are brown. The little vanity stool is cushioned in turquoise.

Diane and Linda Adams are 12 and 5 years old, respectively. They have identical bedrooms, 9x12 feet in size. Each room has modern furniture and a bed with a leather headboard. Diane's room is pale blue, Linda's pale yellow.

The master bedroom is pink. There's a pink checked taffeta spread on the bed. All the bedroom closets are the same, with storage cupboards above the double doors.

Between the garage and the bedrooms there is an activities or family room. Three of the walls in this room are paneled in Philippine mahogany. There is a small bar of the same material.

In the corner, at the end of one wall, the Adams' have a second fireplace. Around the opening the walls are made of red Roman brick. The asphalt tile floor is

(Continued on Page 20, Col. 5)

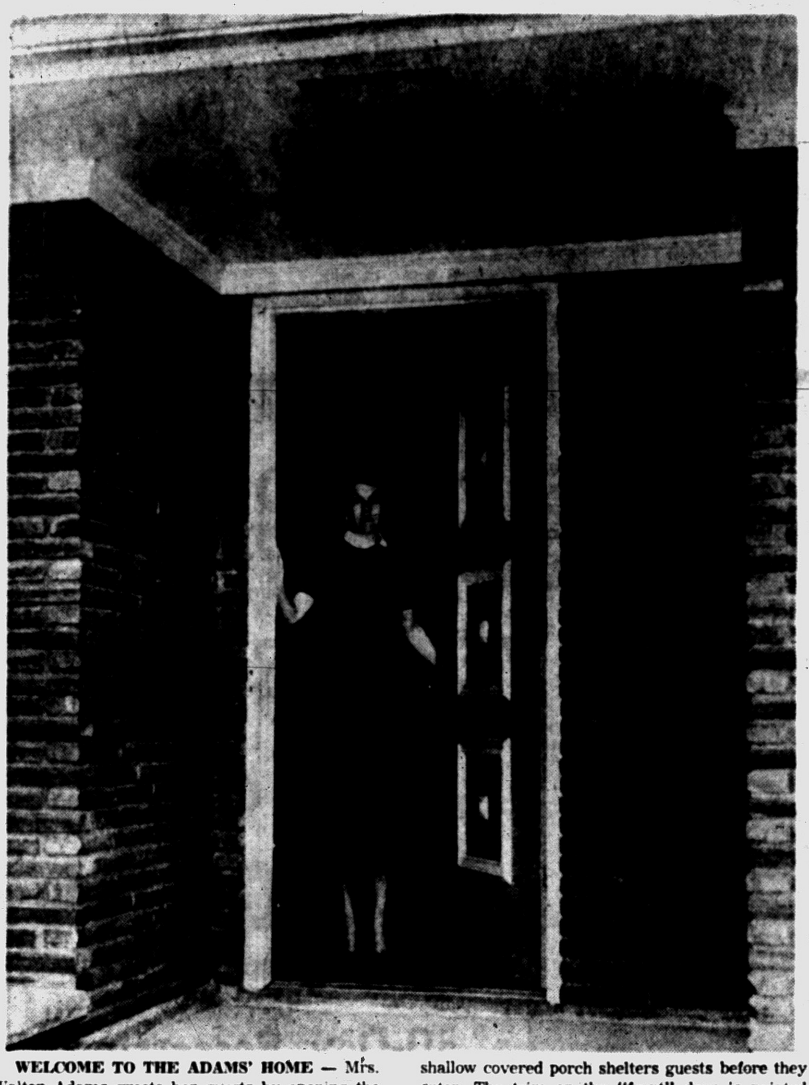

WELCOME TO THE ADAMS' HOME — Mrs. Walton Adams greets her guests by opening the turquoise door that is on the side of the house. A shallow covered porch shelters guests before they enter. The trim on the "front" door is painted white to match the rest of the exterior trim.



LONG CORRIDOR — Three bedrooms and the bathroom open off this long carpeted hallway. At the far end is the activities room, and beyond that the garage. There is also a broom and a linen closet in the hall.



PALS — Five-year-old Linda Adams wore a blue dress that exactly matched her black-lashed blue eyes. She persuaded the family collie, Laddie, to lie down long enough to have both their pictures taken. They're sitting in front of the little fireplace in the activities room. This is also a favorite spot for watching television.

Pontiac Press Photo by Ed Vanderwerp



SYLVAN SHORES HOME — Taken from the neighbor's front yard, this view of the Walton Adams' home on Sylvan Shores drive shows how long the house is. From the front porch to the back of the garage it is 101 feet. The exterior is red Roman brick with white trim. There is a wide overhang all around. On the opposite side of the house there is an entrance to the kitchen.

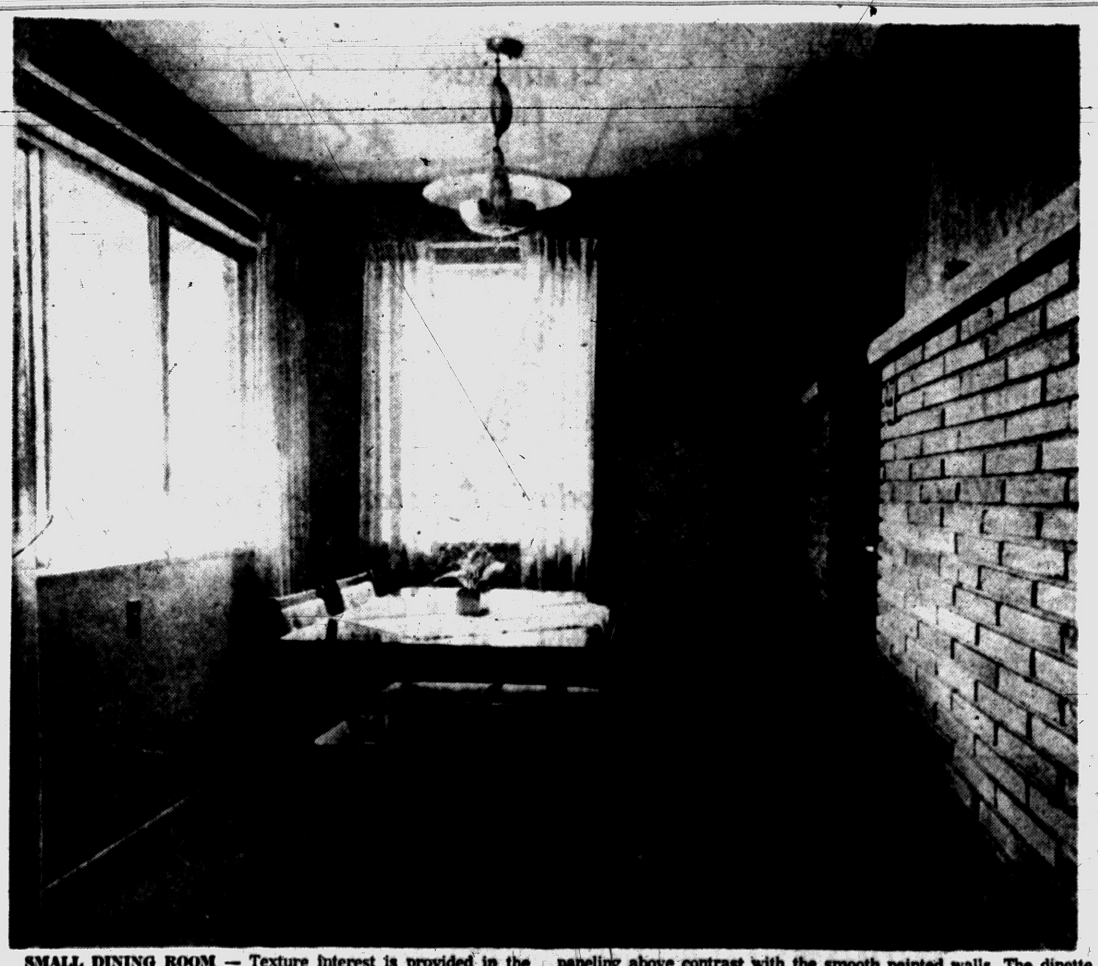

SMALL DINING ROOM — Texture interest is provided in the dining room by continuing the fireplace wall treatment into the dining room. Yellow Roman brick below and Philippine mahogany paneling above contrast with the smooth painted walls. The dinette set is shiny black with yellow upholstered chairs.



BROWN AND GREEN ROOM — Mrs. Adams chose the popular sandalwood tone for painting the walls in the living room and dining room. Carpeting to match and pale green upholstery on two of the pieces of furniture complete the color scheme. The sheer curtains have a thread of gold running through. The poles in the left foreground are a partial room divider for the hall.

Thousands of products come from the forests—even beer. African natives make home brew from the fruit of the umganu tree.

Steel scaffolding for every requirement. Rolling trestles and special scaffolding for stairways, stores, churches and bank lobbies.

Syntron Electric Hammers and Saws. Tools for every need.
Pumps: Centrifugal, Sump & Diaphragm.
McCulloch: Power Post Hole Digger.
Mall: Concrete Surfacers and Grinders.
Carlon: Plastic Sewer Pipe, Flexible Pipe.
Sanders: Belt, Vibrating and Disc.
Tarpaulins.
Underground Sprinkling Systems.

Mixer Park, Inc.
245 Elizabeth Lake Road
FREE PARKING
Ph. FE 5-8780

Waterford Hill Estates
SELECT YOUR HOMESITE NOW!
4 Good Reasons Why You Should Buy Now!
- MANY LARGE LOTS SOME OVER 100 FT. WIDE
- GOOD DRAINAGE
- GOOD WATER
- LOW DOWN PAYMENT PAY AS LITTLE AS $20.00 A MONTH

Call Today
Herbert C. Davis
FE 5-4311

COMING SOON!
Watkins Hills
Homes of Distinction
Call or See
Wm. A. Kennedy
Realtor
3097 W. Huron FE 4-3569


We Specialize in
COMMERCIAL BUILTUP ROOFING
Phone FE 2-3021 288 N. Cass
Established 1918
Get An Estimate Without Obligation
HUGUS-MARSH
ROOFING & INSULATION CO.

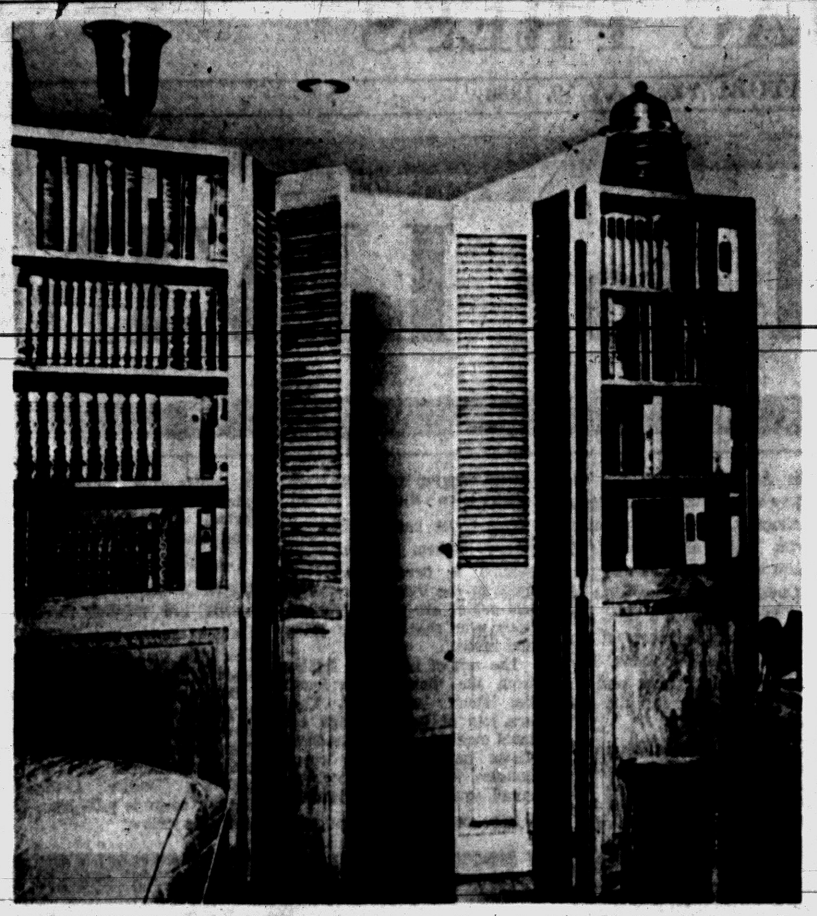

FREE-STANDING ROOM DIVIDER—A free-standing room divider of western pine is a flexible way to solve space problems in the modern home. Unit helps define relation of one area to another, yet retains a feeling of openness. Storage potential in the form of cabinets and shelves is an added bonus.

Partitions Are the Answer

Like "grandstand quarterbacks" after a football game, most of us find changes we want to make in our houses after we move in. Sometimes it's right away; sometimes it's after we have lived in the house for a while.

Probably the most frequent cases of "second guessing" occur in connection with entry halls, partitions, and walls. Maybe it's the lack of an entry way off the living room, a too-long room that calls for a partitioned nook at one end, or the need for a divided between living and dining areas. Whatever the problem, it can usually be solved by the imaginative use of free-standing units which serve the dual role of partition and storage area.

In addition to their greater flexibility over solid walls, units such as these can be designed and built by anyone handy with a hammer and saw. Because of their easy workability, ability to accept any type of finish, and choice of ten different species, the woods of the western pine region are recommended for such "home handy-man" projects. With the choice of light, medium, or dark colored woods in knotty or clear grades, you can accomplish any desired effect.

• • •

The standing storage partition can take many forms. It might be a waist-high unit with a planter on top and shelves or cabinets below. It can extend from floor to ceiling to serve as an actual wall, or within a foot or so of the ceiling to give a feeling of openness, yet still enclose an area. Matching louvered doors or shutters of western pine can be installed between two adjacent units for added privacy.

What use is made of the storage space will depend on individual needs. Possibly the need is for a coat closet for guests. If so, hinged doors and a clothes pole will accomplish your purpose. For storing china the unit can be designed with upper cabinets with doors which open from both sides. It can be a bookshelf, the shell for hi-fi equipment and record player, or a concealed writing desk with a top which folds up when not in use.

• • •

Whatever its purpose, the free-standing partition will do double duty, adding greatly to the overall appearance of a room while serving a useful function.

WANT GAS HEAT?

If you are one of the thousands who want Gas Heat in your home, but hesitate to find out what it will cost because of the uncertainty of your Gas Permit — We offer this suggestion—Call O'Brien Heating for a free estimate. We will recommend the type and size furnace best suited for your home and figure exactly what it will cost for complete installation. If you are satisfied with our deal you can place your order with us subject to receipt of your Gas Permit. Your order will be placed in our special hold file until your Gas Permit comes —this will eliminate any long waiting period after you receive your permit, and will insure you of installation before expiration of your Permit. It costs you nothing to find out. This is another quality service rendered our customers.

O'Brien Heating
Dolco Heat
Frigidaire Air-Conditioning
371 Voorheis Rd. FE 2-2919

Walton Adams' Like Lakefront Home

(Continued From Page 19)

brown and beige, the cotton draperies flowered.

In a room off the 2½ car garage is the furnace and the water heater. Two other small rooms are yet to be finished for swimmers' dressing rooms.

The exterior of the house is red Roman brick, with white trim and wide overhang. The garage doors are painted turquise to match the front door.

A wide planter box extends around the outside wall of the living room. Opening from the living room is the large, square porch that will be screened this summer.

Visitors at night are welcomed by a cheerful glow from two lanterns set on low pillars on either side of the drive. There are walks along both sides of the house, with a door into the kitchen.

Planning, partitioning and equipping are the secrets of good storage facilities in the home.

Acoustical Aids Do Work Better in a Tight House

Sound conditioning through the use of acoustical tiles is by no means a cure-all.

• • •

Acoustical materials won't prevent the passage of outside noises into the home. Homever, a few precautions will help cut down the noise of traffic and other street noises from invading the home.

Most important is a tight house. Weather stripping and the use of sealed double glass windows are the best methods of preventing noise from entering the home. Trees and shrubbery will shut off some street noise, and a high tight fence shielding the home from a busy thoroughfare is an effective sound barrier.

When planning the construction of a new home, it's a good idea to discuss the problem of sound conditioning with the builder and architect who can advise on methods of home design for quite living.

• • •

In summertime, of course, you're out of luck as far as shutting out noises by closing the windows tightly. Still, there may come a day when air conditioning is so widespread that homes will be sealed units where heat and humidity as welll as out-of-door sounds will no longer bother us.

Look!


All Types of Repair Work for the Home
No Job Too Big
No Job Too Small
FREE Estimates --- FHA Terms


ROOFING
SIDING
ASBESTOS
ALUMINUM
INSULATED
AMBASSADOR INSULATION
Be Wise . . . Economize . . ! With Pontiac's Oldest Insulation Co.
483 Elizabeth Lake Road FE 5-8405

Rochester Home Show
May 25 – 26 & 27
At HALBACH FIELD, ROCHESTER, MICHIGAN

OVER $1,000 IN PRIZES!
Over $1000 in prizes . . . nothing to buy, just register when you enter . . . you do not have to be present to win!

Don't miss the many interesting and educational exhibits . . . forty-four different ones to fascinate and entertain you! The newest in building materials, home furnishings, "do-it-yourself" equipment and many marvels of today's scientific world.

Come Early!

ENTERTAINMENT NIGHTLY!

Show hours are from 3:00 p. m. to 10:00 p. m. on Friday, 12:00 noon to 10:00 p. m. on Saturday and Sunday. Free Parking and children under 12 will be admitted FREE IF ACCOMPANIED BY AN ADULT!

Sponsored by the Rochester Lions Club

LEADING THE VALUE PARADE
YOUR BEST BUY ANYWHERE--
The Sensational "ELDORADO"

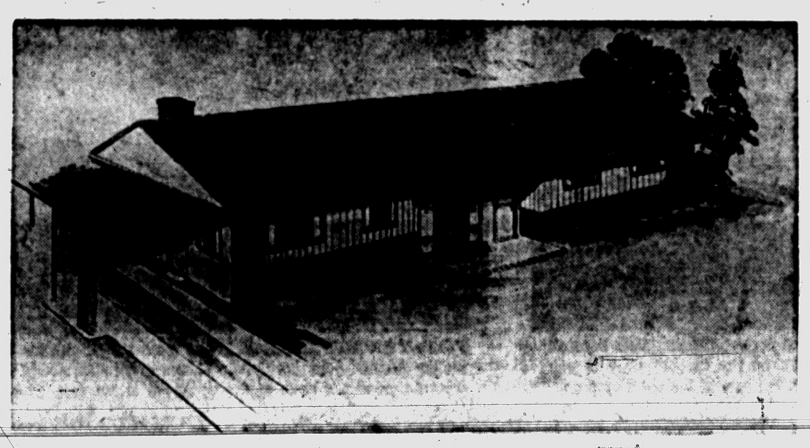

NOW ONLY
$14,950.00
30-Day Possession
MODEL OPEN 1 to 8 DAILY

Here, Mrs. Home Owner is your opportunity to be the proud owner of your own lifetime built 3-Bedroom Brick Ranch House, a masterpiece in luxury living!

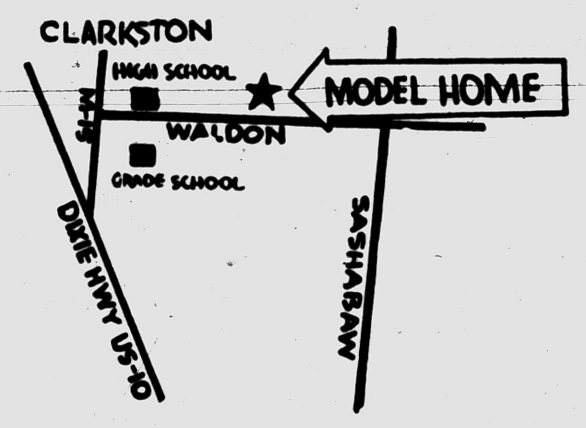

15 Reasons Why These Homes Are Today's Outstanding Value!

- 3 Generous Bedrooms
- Wardrobe Closets
- One and a Half Baths
- Large Kitchen, 8x14
- Luxaire Gas Heat
- Carport
- Storms and Screens on Movable Windows
- Large Utility Room
- Living Room Window Wall
- Gas Incinerator
- Community Water System
- Winding Blacktop Roads
- Close to Schools and Shopping
- Large Lots
- Fire Hydrants — Low Insurance Rates

WHITE BROS. REAL ESTATE
OR 3-1295 Office at 5660 Dixie Highway—Waterford OR 3-1295

Now Going On --- Tremendous
LUMBER SALE
Prices Slashed On All Stock

4 Days Only
Mon. - Tues.
Sat. - Sun.

Open Sunday 10 - 3
Weekdays 8 to 8



2 CARLOADS
1x6 Fir Boards
$95 Per M

2 CARLOADS FIR PLYWOOD
4 x 8—⅜ Fir Physcore $4.95
4 x 8—¼ Fir Plywood—Good 1 side.. $3.95
4 x 8—½ Fir Plywood—Good 1 side.. $6.95
4 x 8—¾ Fir Plywood—Good 1 side.. $9.95
4 x 8—¾ Fir Plywood—Good 2 sides. 11.95
Prices good while unloading only —will be unloaded by May 22

Burmeister's — Michigan's Largest Gold Bond Dealer!
NORTHERN
LUMBER CO. & HARDWARE
Wholesale and Retail

3 CONVENIENT YARDS TO SERVE YOU BETTER!
1. 8197 Cooley Lake Rd. Union Lake Shopping Center Phone EM 3-4171 Pontiac
2. 9 Mile at Telegraph Phone ELgin 6-4184 Southfield
3. Corner Cooley and Williams Lake Rds. Phone EM 3-3714 Pontiac

GOODRICH FARM SUBDIVISION

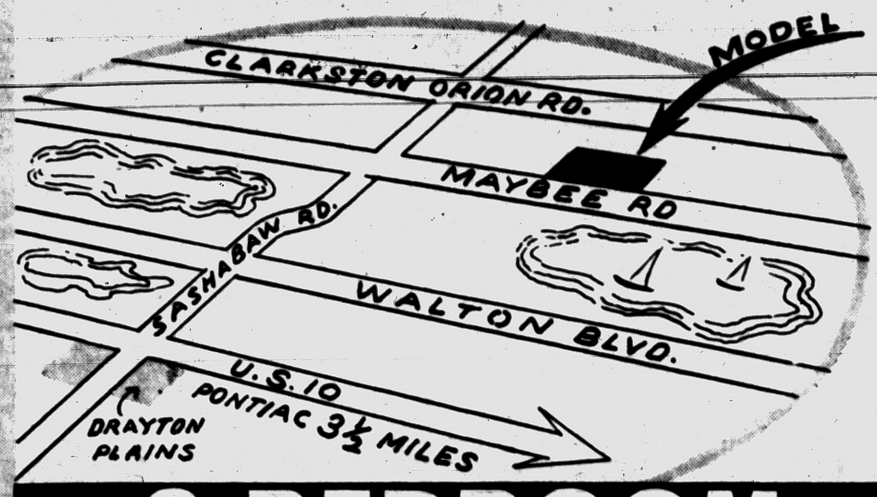

VERY CLOSE TO PONTIAC
VERY NEAR TO YOUR JOB
BUT WITH ALL THE ADVANTAGES OF SUBURBAN LIVING

never before

SO MUCH HOME FOR THE MONEY

3 BEDROOM • 1½ BATHS BRICK RANCH HOMES

ON LARGE 100 Ft. x 150 Ft. LOTS

AT THE AMAZINGLY LOW PRICE OF

12,900



Compare These Features with Homes Selling up to $5,000 More

- Vestibule Entrance
- Large Living Room with Dining L
- Ample Breakfast Nook in Kitchen
- Beauty Queen Kitchen Cabinets
- 1,160 Sq. Ft. of Living Area
- Birch Sliding Closet Doors
- Tiled Master Bath
- Coleman "Bonded" Blend-Air Heating System
- Automatic Hot Water
- Community Water

Model furnished by United Outfitting Bigtown Fabrics by Calico Corners

Model Open 12 to 9 daily including Sunday

Vets ONLY **$300** DOWN plus costs TOTAL MONTHLY PAYMENT ONLY $78

Civilians $1,700 DOWN plus costs TOTAL MONTHLY PAYMENT ONLY $76

30 YEAR MORTGAGES

WHY THIS LOCATION IS IDEAL FOR THOSE LIVING IN PONTIAC

IMAGINE! Only 3½ miles from Pontiac you can make the fondest dreams of your family and yourself come true. **AT GOODRICH FARM SUBDIVISION** you can enjoy suburban living to the utmost . . . but with all conveniences of the city. Within a matter of minutes you can be at your job, at shopping centers, schools and churches.

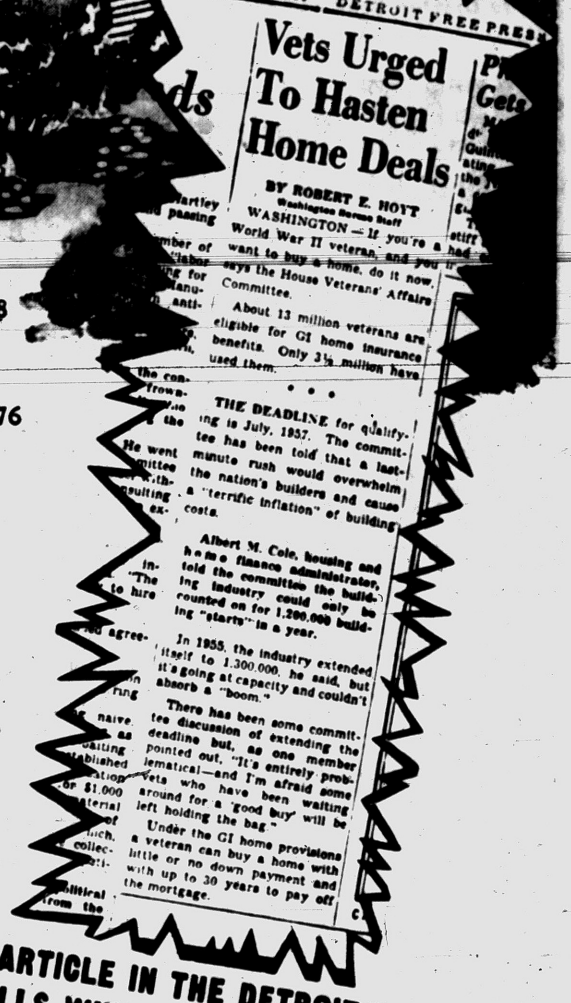

Tuesday, March 20, 1956 DETROIT FREE PRESS

Vets Urged To Hasten Home Deals

BY ROBERT E. HOYT
Washington Bureau Staff

WASHINGTON — If you're a World War II veteran, and you want to buy a home, do it now, says the House Veterans' Affairs Committee.

About 13 million veterans are eligible for GI home insurance benefits. Only 3½ million have used them.

• • •

THE DEADLINE for qualifying is July, 1957. The committee has been told that a last-minute rush would overwhelm the nation's builders and cause a "terrific inflation" of building costs.

Albert M. Cole, housing and home finance administrator, told the committee the building industry could only be counted on for 1,200,000 building "starts" in a year.

In 1955, the industry extended itself to 1,300,000, he said, but it's going at capacity and couldn't absorb a "boom."

There has been some committee discussion of extending the deadline but, as one member pointed out, "It's entirely problematical—and I'm afraid some vets who have been waiting around for a 'good buy' will be left holding the bag."

Under the GI home provisions a veteran can buy a home with little or no down payment and with up to 30 years to pay off the mortgage.

THIS ARTICLE IN THE DETROIT FREE PRESS TELLS WHY YOU SHOULD ACT NOW

ROSE-HILL Realty Co.

19470 Grand River • KE 2-9060

For that "VELVET LOOK" on your Walls and Woodwork



Valspar VELVET

The Luxury Alkyd Flat Enamel

• The easiest, most durable, most washable flat paint ever! Rolls or brushes on in a jiffy . . . covers 'most any surface in one coat . . . repeated washing can't harm it . . . wonderful new pastel, deep, and medium-deep colors. Hundreds of smart, distinctive shades possible by easy mixing. It's grand . . . revolutionary . . . try it!

$5.29 Gal. $1.65 Qt.

And now in Matching Colors VALSPAR SEMI-GLOSS Enamel

Perfect partner for Velvet, makes color harmony child's play.

$5.23 Gal. $1.86 Qt.

Keego Hardware
NUMBER 1
3041 Orchard Lake Rd. FE 2-3766

HOME BARGAINS
FROM THE BUILDER
JUST A FEW LEFT
They Will Be Snapped Up Fast at the Low Price of Only
$7300.00
$650.00 Down $52.00 Month

The $52 Monthly Payment Includes: Principle--Interest--Taxes and Insurance!

OPEN
SATURDAY and SUNDAY
12 Noon 'til 7 P.M.

DIRECTIONS
Drive out to Drayton Plains, turn right on Sashabaw Road to Maybee Road, turn left to Drayton Road and Model.

RENE Construction, Inc.
10760 W. 9 Mile Road LI 7-6121

These Houses Have to Be Seen to Be Appreciated



SPLIT-LEVEL DESIGN — Smart styling gives this split-level house unity in design. The wide sweeping roof is covered with marble chips. Heavy butt shingles and vertical siding with panels of flush plywood distinguish the facade. Note vine trellis in front.

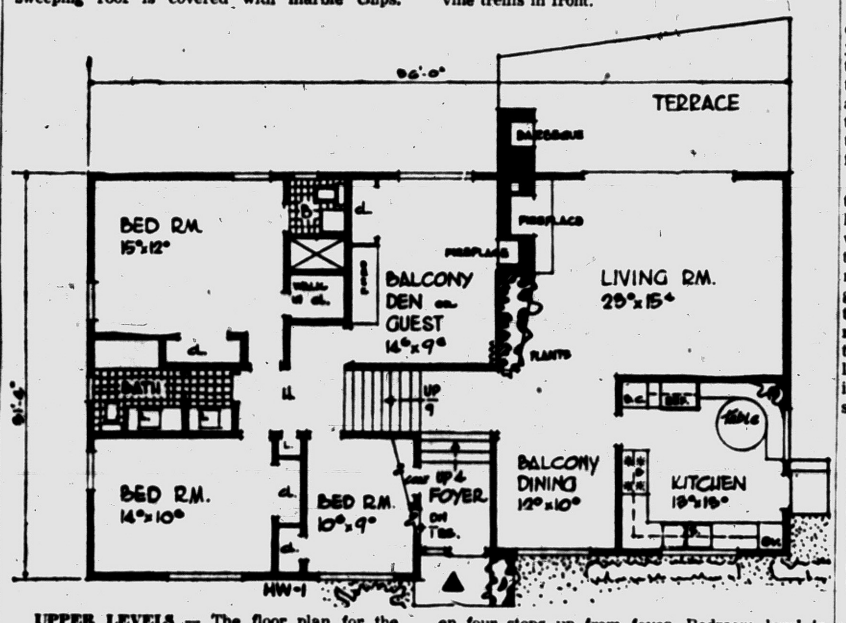

UPPER LEVELS — The floor plan for the upper levels shows the front entrance at grade with balcony dining room, living room and kitchen four steps up from foyer. Bedroom level is nine steps up from living room. Three fireplaces and garden terrace are among features.

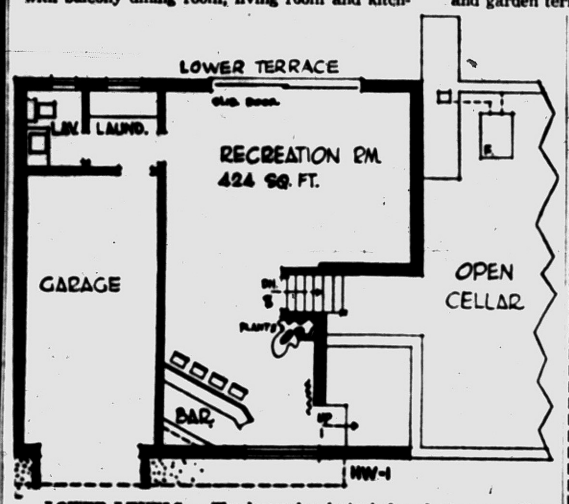

LOWER LEVELS — The lower levels include a large recreation room with sliding glass doors to lower garden terrace. This room is one step down from foyer. Optional basement is seven steps lower.

Press House of the Week Emphasizes Split-Levels

A home that demonstrates economic advantages of split-level planning, as well as the glamor which this style adds to interiors is shown in Design HW-1 for The House of The Week.

In every community, the split-level house is proving to be the most popular type of dwelling since one-story ranch styles stole the show from two-story homes. this plan combines advantages of both one-story and two-story arrangements. When properly laid out, it adds three bonus features that its predecessors usually lack:

1. Extra high ceilings in living and dining rooms, rising nearly two stories high.
2. A sun-lighted and dry recreation room at grade level.
3. A garage in the house with a short driveway to the road—boons to be appreciated in bad weather.

Herman H. York, an authority on home architecture, prepared Design HW-1 partly as an answer to critics of the split-level. He calls this plan a logical answer to the way people live.

THIRD ZONE

"We automatically divide our homes into day and night zones," York says. "Lately a third zone has developed. A lot of factors—television, hi-fi, increasing parental concern over adolescents, family hobbies, more home conveniences, traffic congestion and high prices for public amusement—all have combined to center new interest in the home.

"This trend has created the third zone—a multi-purpose zone. The family room, recreation room, hobby or game room—whatever you choose to call it—is now highly important.

One of the best ways to fit these three zones into a house on a modest piece of land is to use three levels for the three major uses."

For good looks, Architect York has used an unbroken roof line over this split level house. This, he says is his answer to critics who have contended that split level structures "look like two separate houses locked in mortal combat."

This plan comprises a unity throughout. From its front entrance foyer, where you find a convenient coat closet, you can go down one step into a big recreation room which has sliding glass doors to a rear garden terrace.

This big room has space in a corner for a soda bar for the youngsters. There also is access to the garage and to a private lavatory. If you build this house with a basement under the living room, there are only seven steps down to an open cellar of 796 square feet.

From the foyer, you look up to a balcony dining room on the living room and kitchen level which is just four steps up from the entrance. The living room, measuring 23 by 15 feet, has a glass wall facing an upper garden terrace. The living room ceiling rises nearly two stories high at the fireplace wall. Here you can look up to a balcony den which is easily curtained off to form a studio bedroom for a guest.

You can have three or more fireplaces. In addition to the main fireplace in the living room, the big chimney can accommodate flues for a barbecue fireplace on the terrace, a fireplace in the balcony den, and there is a good space for a fireplace in the recreation room.

Big enough for a family needing three or four bedrooms, this house has two complete bathrooms in addition to its extra lavatory. One bathroom serves the master bedroom and has a stall shower. The other is a divided bathroom with a spare lavatory in its entrance alcove, separated from the other facilities by a sliding door.

A semi-circular breakfast nook is a feature of one corner of the big kitchen. This room is planned for a maximum of modern equipment. There's a place for a wall oven, an electric sink under front windows, separate top burners, a broom closet, large refrigerator and ample work counters.

This May Help

Statistics of use in obtaining rough estimates for building costs for Design HW-1 in each locality includes:

Living and bedroom area—1,692 square feet.

Recreation room under bedrooms—424 square feet.

Optional basement under living area—796 square feet.

Garage figures separately.

THE PONTIAC PRESS

Building Editor:

Enclosed is 35 cents. Please send me a copy of the study plan for The House of The Week Design HW-1. No stamps accepted. Please do not use sticky tape on coins.

NAME _____
(Please Print)

STREET _____

CITY _____ STATE _____

The Garage That Pays for Itself
PRE-FAB
All Metal Frame
GARAGE
WITH METAL SIDING – PAINTED BAKED ENAMEL THAT LOOKS LIKE WOOD SIDING!
★ NO PAINTING or WARPING ★
Call FE 4-2575
—PLANS INCLUDED—
NO MONEY DOWN–EASY TERMS
MIDWEST SUPPLY
9 N. TELEGRAPH FE 4-2575

Do You Own Land Suitable for Development?

We are looking for property, either undeveloped or developed that can be used for commercial, residential or industrial. We'll buy it or develop it on either a cash basis or partnership or we'll do it on a fee basis, completing all of the engineering and plat work, as well as the roads. A large corporation with all of the skills necessary will help you get the most for your property.

SYLVAN REALTY, FE 5-9418
2383 Orchard Lake Road, Rt. No. 5

Porches - Porches - Porches
OPEN PORCHES — SCREENED PORCHES
GLASSED PORCHES
Special Prices for 30 Days
ALSO ADDITIONS — BASEMENTS
ROOFING — SIDING
MICHIGAN HOME REMODELERS
3377 W. Huron FE 4-5063

HEATED CONCRETE ... AT NO EXTRA CHARGE!

2-WAY RADIOS in Our Trucks for FASTER DELIVERY!

You Can Depend On Us For QUALITY . . . SERVICE . . . SATISFACTION

★ Ready Mixed Concrete
★ Machine Pipe Made
★ Sand & Gravel
★ Quality Building Supplies
★ Concrete Block
★ "Four Seasons" Aluminum Windows
★ Thoro Seal Cement Paint (Gov. App.)

CALL FE 2-0283
CATSMAN
TRANSIT-MIX CONCRETE
399 S. PADDOCK ST.



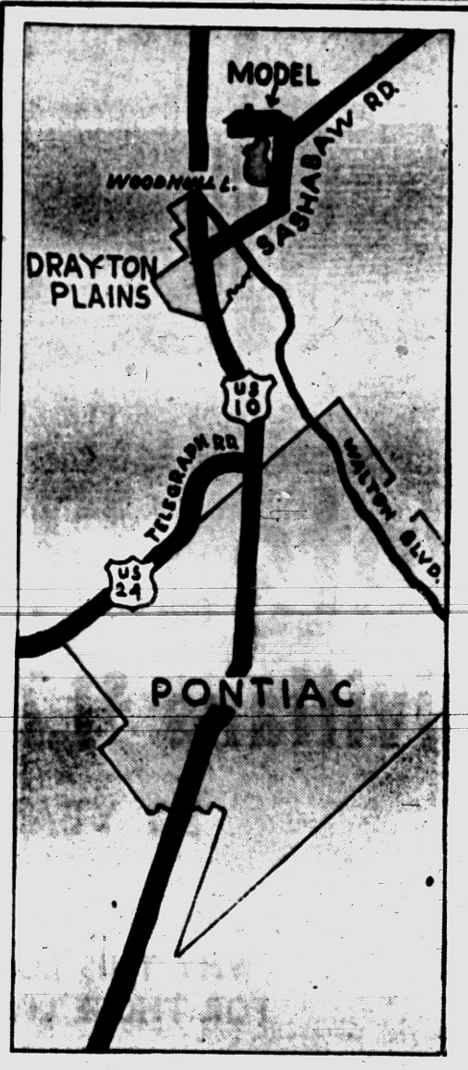

$250
DOWN Plus Costs
3-BEDROOM BRICK

- CITY WATER
- GAS HEAT
- AUTOMATIC HOT WATER
- ALUMINUM SCREEN and STORM WINDOWS
- TILE BATH
- VINYL SINK TOP
- 100-FOOT LOT

Model Open 12 to 7 Daily and Sunday

Built by Elliott Jared Builders
18657 Livernois, Detroit



Model 4865 Sashabaw Road

Gateway Realty Co. AVenue 4-8910

Beware of Rust

It's a wise policy always to use aluminum nails in all places exposed to the weather. Galvanizing is not permanent insurance against rust. Stains bleeding through paint from oxidizing nailheads can give any house a case of rust measles.

A foot pad under the piano pedals will protect the carpet. Make one of masonite. Bevel the edges and varnish.

Plastic Pipe Is Solution to Gardener's Sprinkling Woes

Plastic pipe of the semi-flexible polyethylene type, which does not burst if water freezes in it, has opened new fields of garden improvements for the do-it-yourself home handyman.

* * *

Because this pipe can be laid just under the sod at a depth of no more than 3 to 4 inches, and calls for no complicated draining system, outdoor plumbing projects are made easy for the amateur.

POOLS AND WATERFALLS

Goldfish ponds for the garden can be kept constantly supplied with fresh water, miniature fountains and waterfalls can be constructed, underground lawn sprinkling systems can be laid, bird baths can be erected and convenient hose outlets can be provided in far corners of a property.

Deep trenching of 2 feet or more is eliminated in the use of plastic pipe. The material is handled similarly to regular garden hose. Lengths of this material can be joined with plastic couplings and stainless steel clamps. A screwdriver and a sharp knife are the only tools required.

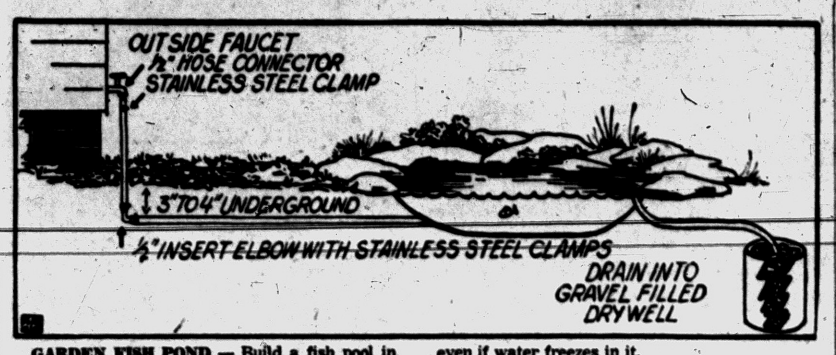

GARDEN FISH POND — Build a fish pool in your garden, using plastic pipe which won't burst, even if water freezes in it.

An easy way to build a garden fish pool is to run plastic pipe from a nearby hose bib to the selected location for the little pond. Excavate and shape a depression for the pond. No concrete form is needed. The soil will give you a shaping that will be even enough

READY-MIX IS HANDY

The quickest way to line this pool is use ready-mixed dry concrete available in hardware stores and building supply houses. This mixture of cement and sand needs only the addition of enough water to make it workable. If you prefer to mix your own concrete, a mixture of 3½ parts sand to one of Portland cement should be adequate.

* * *

Line the hole with about 2 inches of concrete, sloping the bottom toward a drain hole. Connect the drain with a dry-well or other disposal with a length of plastic pipe. Use another length, connected to the dry-well for an overflow to keep the water in the pool at a desired depth.

* * *

A fringe of rocks around the pool will give you an attractive rock garden.

Use Those Cans!

Empty coffee cans are handy when you tackle a paint job. After mixing paint you can pour a convenient amount into such a tin and find it is wide enough to accommodate your brush. A quart can of paint will fit inside a coffee can in which overside drippings will fall. A clean can is handy for cleaning brushes in turps or spirits.

Here's How to Refinish That Outdoor Furniture

Prepare for a summer out of doors by repairing, refinishing, or remaking worn or broken outdoor furniture.

Wooden furniture will require different treatment from rattan or wicker furniture. Where replacement of parts is necessary, use the piece to be replaced as a pattern for the new piece. This is an easy way to make several duplicates of an old favorite piece of furniture.

To refinish old furniture, clean the surface with water and detergent and let the piece dry thoroughly. If the paint is worn or chipped, brush with a wire brush, sand smooth, and feather the edges. Touch up these spots with an enamel undercoater. Fill cracks or holes with wood putty, let dry, sand, and touch up with enamel undercoater.

If any metal parts or fasteners are rusting, sand them clean and apply a metal undercoat such as red lead. If the furniture has been waxed, it will be necessary to remove the wax with wax remover before applying an undercoat to the entire surface. If it is desired to remove all the old finish, use a paint or varnish remover. Apply on a small area at a time, allowing the old finish to soften before scraping it with a putty knife.

Sand the entire surface and apply a primer or undercoat. To apply the final coat, flow on the enamel evenly, being careful not to let it collect on the edges. If it should be necessary to apply a second coat of enamel, sand the first coat lightly to roughen the surface to provide anchorage for the second coat. Be sure the piece to be painted is dust free before applying enamel or undercoater.

* * *

Most rattan furniture has a clear finish and needs only a coat of spar varnish to freshen it up. If enamel is preferred, use it in the same way as on wooden furniture. On wicker furniture, spraying is preferable to brushing in applying a finish. Watch carefully to prevent accumulations of the finish at wicker intersections because these may become tacky and present a hazard to clothes.

Extra Bathroom Gives Tiny Home That 'Big' Feeling

Adding an extra bathroom gives a small home that big-home feeling. A second or third bath helps relieve the pressure of a growing family, gives the family room to spread out.

Chances are you already know where to locate the extra bath. If not, hold a family consultation. Decide whether the attic or basement will do. Perhaps the porch can be closed off. Maybe part of the garage or carport can be used.

Other desirable locations for a second or third bath are near the bedrooms, the recreation area or off the laundry room.

The cost of installing an extra bathroom can be held down considerably by locating it near the existing plumbing system. In many cases, the new fixtures can be connected to the present piping.

For the utmost comfort and convenience, a three bedroom house should have a minimum of two bathrooms. A four bedroom house should have at least two and a half bathrooms.

Ask Your Nurseryman About Best Area Trees

Just like people, some trees seem to get along better in the city than do others, says the American Association of Nurserymen.

Among flowering trees which better withstand the fumes, smoke and heavier shade common in the cities are certain kinds of flowering crabapples, magnolias, dogwood, hawthorns and flowering cherries. Your local nurseryman can suggest trees best suited to the conditions prevailing in your city.

Ancients Used Cedar

The use of cedar—oiled and fragrant—was universal in the great temples of ancient Greece, Rome and Jerusalem. King Hiram of Tyre, who furnished much of the wood for the temple of King Solomon, is generally regarded as the first great lumber merchant.

pay just pennies a day to own a new nationally advertised all-aluminum prefabricated SCREEN HOUSE



Riviera

3 ROOMS IN ONE
a porch—a playroom—a bedroom

LOOK—a full room size, screened addition to your home—at a fraction of the cost of ordinary construction. Has deluxe style heavy canvas waterproof roof with eaves and sliding entrance door with lock. Anchors firmly to ground, cement or wood floor. Rustproof. Insect-proof. Modern design . . . makes a summer resort out of your own back yard!

the Catalina



9' x 12'—108 sq. ft.
Attaches to your house. Has deluxe style roof and sliding door.

the Lawn Capri



9' x 9'—81 sq. ft.
Free standing. Has standard style roof and standard type door.

a model for every yard
AS LOW AS $249
COMPLETE

PRICE SLASH!
10 Aluminum Combination STORM WINDOWS
2 Aluminum Combination STORM DOORS
Reg. $279 NOW $189

Buy NOW and SAVE!
Call FE 4-6089
9 A.M. to 9 P.M.

All Awning & STORM WINDOW SALES
233 S. Telegraph
One Block South of Voorheis

AUGUST JOHNSON
Realtor
1704 Telegraph Road
FEderal 4-2533



with our NEW KALAMAZOO GAS-FIRED
WARM AIR CONDITIONER

- Completely automatic!
- Delivers maximum heat from every ounce of fuel!
- Filtered, humidified drafted ing warm air!
- Converts to oil anytime, simply by changing burners!

CALL FOR FREE FURNACE INSPECTION

William Leehner
27 N. Cass Ave.
FE 2-1821

KALAMAZOO
QUALITY LEADERS SINCE 1907

The Symbol of Quality Insurance
Thatcher, Patterson & Wernet

ONLY A FEW LEFT!
VETERANS -- NO MONEY DOWN
CIVILIANS — LOW DOWN PAYMENT

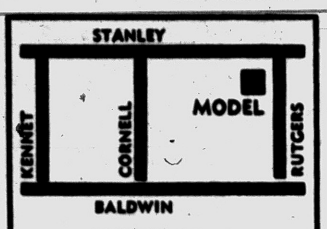

MODEL HOME
252 W. Rutgers
Phone TOwnsend 8-8177

$52 MONTHLY PAYMENT
plus taxes and insurance
OPEN DAILY AND SUNDAY
1 P. M. TO 6 P. M.

DAN ROSE REALTY
Phone BRoadway 3-1001
20030 JAMES COUZENS

FEATURES:
- Two Bedrooms
- Full Basement
- 4 Styles to Choose From
- Luxaire Automatic Oil Heat
- Steel Casement Windows
- Large Lots
- Paved Streets
- Full Closets with Sliding Doors
- Plastic Tile Bath
- Double Ribbon Drive
- Low Taxes

MR. and MRS. HOMEOWNER
Put an End to House Painting With
CAST-O-STONE
NOW . . . 2 Beautiful Stones to Choose From



The Most Expensive Thing About CAST-O-STONE Is Its Appearance

The New Precast INDIANA CASTONE
Is a precast stone, manufactured under controlled factory conditions, and is live steam cured. It is composed of 65% limestone, aggregate and other bonding agents, color throughout the stone. One of the most genuine pre-cast stones in Michigan and most natural looking, too. You must see to appreciate.

SAVE on FUEL, PAINT and UPKEEP
Installed Over Any Type Home — Brick, Block, Frame, Shingle

The New and IMPROVED CAST-O-STONE
Is nature's own product—so now instead of painting or siding your home, take advantage of turning your home into one of stone - lasting beauty and value. Make your dreams come true.
Let our designers show you a design which will fit the architectural lines of your home at no obligation or cost.

20 YEAR GUARANTEE WITH EVERY JOB

JOBS AS LOW AS $189

Buy the Best — It Costs No More

SPECIAL INTRODUCTORY OFFER
Stone Fronts FOR AS LOW AS $250
OTHER 3 WALLS in Siding for as low as $378

FREE ESTIMATES BY EXPERT DESIGNERS!

Buy With Confidence
In business 21 years. Insured up to $500,000 for your protection, to cover any and all accidents, and our products.

FHA TERMS
First Payment 90 Days

MAIL COUPON TODAY
Castone Mich. Corp.,
15½-17½ E. Lawrence, Pontiac, Mich.
NAME .....
ADDRESS .....
CITY ..... PHONE .....

CASTONE-MICH. CORP.
Call Today for FREE Estimates — Phone FE 2-9421
15½ - 17½ E. LAWRENCE ST. PONTIAC, MICHIGAN

OPEN SUNDAY 1-6
Move Right in These
2-Bedroom BUNGALOWS
$595 DOWN Plus Cost
$36.97 MONTHLY Plus Taxes and Insurance

FEATURES
Tile Bath
Copper Plumbing
Custom Built Wood Kitchen Cabinets
City Water and Sewer
Automatic Gas Hot Water
FHA Approved
Perimeter Heat—Auto. Gas
768 Square Feet Living Space
Fully Insulated
Over 70 Ft. Frontage
Large Utility Room
Near Schools, Bus, Shops

Take Saginaw St. to Oakland, West on Oakland 7 Blocks Past Montcalm to Inglewood—Model at 871 Inglewood

PEARL BUILDING CO.
Model Open Daily 1:00 to 6:00
FE 5-7923

STEEL

I BEAMS—CHANNEL
ANGLE—TEE
REINFORCING BARS

HOT ROLLED AND
COLD FINISHED BARS
ROUND—SQUARE
FLAT

HOT ROLLED SHEETS
AND PLATES

Pontiac Welding &
Machine Works

64 N. Parke FE 2-4121

Landlords Beware! You Can Get Stuck

If you plan to rent or lease your house, it is not wise to give the tenant permission to repair or remodel the house. Failure of the tenant to pay the contractor could result in a mechanic's lien against the property, which would involve the owner.

George F. Anderson, legal expert for the National Assn. of Real Estate Boards, says that even an agreement in a lease cannot deprive a contractor of his lien. "He alone can waive the right to a lien," says Anderson.

Get That Rust!

Most water heaters should be drained monthly to remove dirt and rust which may discolor your plumbing fixtures. The average water heater can be cleaned simply by attaching your garden hose to the drain cock and letting the water run until it is clear.

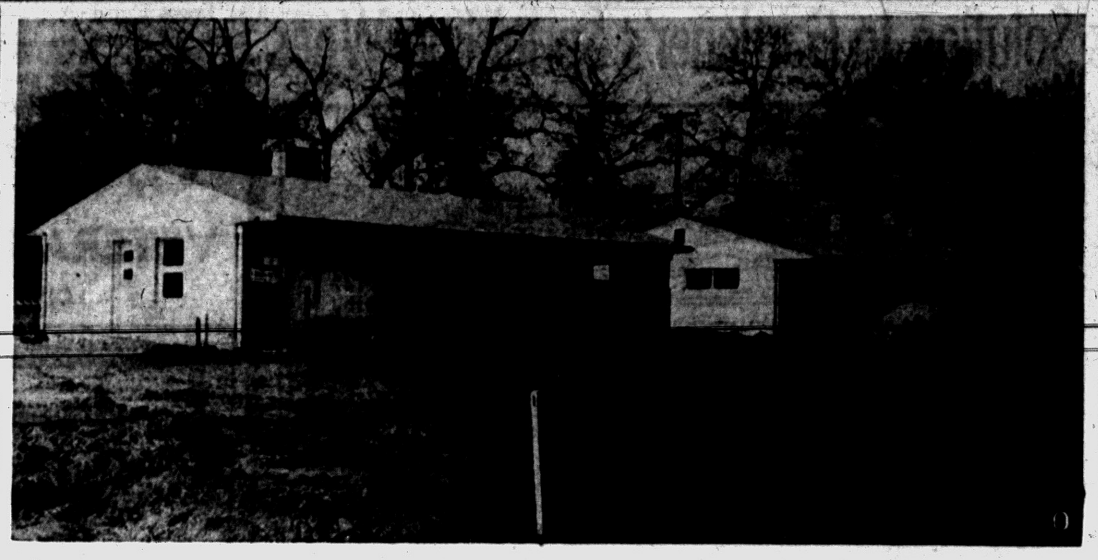

GOLFLANE DRIVE — A new section of Golfview subdivision will open for inspection this weekend, south of Wise road, just west of Union Lake road. Two models, the Fairway (left) and the Greenview (right) are shown in the above picture. Selling at $19,500, the Fairway has 1,150 square feet of living space. The living-dining room has a fireplace. There are 3 bedrooms. Kitchen cabinets are made of redwood. The Greenview sells for $21,900 and includes a garage. It has a bath and a half, a separate utility room and a storage room. Both houses have brick and siding exteriors. Paved roads are included in the purchase price. The houses are built by Young Builders and handled by Harold Meininger, Realtor.

Outside the house, use the vacuum cleaner to spray insecticides, to paint-spray fences, trellises and arbors, to apply disinfectants, to curry horses and to dry and "fluff" dogs after their bath.

Pontiac-Oakland County
REFRIGERATION Assn.

Code of Ethics

★ To Give Competent and Reliable Service in Our Areas.
★ To Foster Mutual Understanding and Respect in Customer Relations.
★ To Keep Pace with Latest Advancements in the Refrigeration and Air-Conditioning Industry.

For Dependable, Fair and Courteous Service, Call:

DEWEY REFRIGERATION FE 5-6247
BURKE REFRIGERATION OR 3-1251
AVON ELECTRIC FE 5-0065
ROY'S REPLACEMENT PARTS FE 2-6021
A TO Z REFRIGERATION FE 4-0455
PONTIAC REFRIGERATION OR 3-2221
PETE'S REFRIGERATION FE 5-3750
ARCTIC REFRIGERATION FE 2-4320
DAUBENSPECK (P. E.) INC. FE 2-0167
SIX LAKES REFRIGERATION EM 3-9065
MOTE REFRIGERATION FE 2-0435
MASON (R. E.) REFRIGERATION FE 2-6100

TORIDHEET
WALL-FLAME OIL HEAT
for the Tops
in Comfort, Convenience
and Economy!



For Free Heating Survey and Estimate, Call
AUTOMATIC HEATING CO.
5,000 Successful Installations in Pontiac Area
17 Orchard Lake Ave. FE 2-9124

Plenty of Storage Space Needed for Ideal Kitchen

An abundance of storage space is a necessity if one is to be completely satisfied with a kitchen—particularly with today's pantryless kitchen.

A newly designed kitchen may contain the latest in time-saving appliances, it may have them arranged in step-saving sequences, yet if the storage space is inadequate, the kitchen will be unhandy, kitchen planners tell us. And you won't be wholly happy with it, despite its attractiveness!

The amount of storage space to allow in a remodeled or new kitchen installation depends upon size of the floor area to a great extent. It depends, also, on the kind of cooking the homemaker does, how much cooking she does, and how large her family is. These influence the amount of food, utensils, and dishes to be stored.

BIG INVESTMENT

Since most kitchens are a long-service investment, particularly steel kitchens which are built to last a housetime, wise planners should allow for as much varied storage as the kitchen can conveniently hold. Even though all of the steel units are not installed at once, if they are included in the plans, they can easily be added as storage requirements grow.

It isn't only the number of storage cabinets that assures satisfaction with a kitchen. The kind of interior features developed for various base and wall units are important too. The right interior design can double the convenience of the storage cabinets. Planning experts suggest that you fit the storage units to the type of supplies that logically will be stored in them. Producers of steel kitchen cabinets offer a host of intriguing and helpful interior stylings to meet today's food and small equipment storage problems.

There are deep steel base cabinet drawers, for example, which are equipped with a wire rack to hold pot and pan lids upright. A narrow base unit for placement near the range contains a sliding peg board banded in steel which glides out to expose large sized cooking utensils which are hung on it.

If you are a frequent baker, you can keep flour handy for sifting directly into a bowl, by means of a flour-sifter unit which attaches to the underneath of a shelf in a wall cabinet. And you can keep your electric mixer handy in a special mixer-shelf cabinet.

All of these and many more special features are available in today's steel cabinets. Thus the matter of choosing the right kind of storage cabinets for a steel kitchen is largely a question of knowing the general quantity of food and cooking equipment you will be storing in the cabinets.

Slipcover Time's Here With Bright New Color

The "slippery" season has ended for the homemaker—at least in her living room. Upholstery fabrics, even when neatly fitted to chairs or couches at the time of making, usually "slip and slide" at seat and pillow corners, and arms.

This is especially true when youngsters are around to give furniture maximum usage. A light rubber backing for slipcover fabrics has eliminated this slipping. Colors, patterns, textures and easy working qualities of the firm's high quality fabrics have been retained.

Here Are the Widths

Broadloom carpets and rugs are usually woven nine, twelve, fifteen and eighteen feet wide. Chenille can be woven thirty feet wide, patterned or plain. Narrow carpetings are woven in 27 inch and 36 inch widths. Rugs cut from rolls can be any length wished and seaming makes any width possible.

ALSIDE
BAKED ENAMEL
ALUMINUM SIDING



● Eliminates Painting
● Insulates Home
● Factory Application
● Lowest Cost
● Free Estimate
● No Money Down

LEADERS and PIONEERS
In ALUMINUM SIDING
ALCO ALUMINUM
PRODUCTS CORP
Pontiac FE 5-3412
Detroit DI 1-8833
S. Dephi, General Mgr.

READY-MIX CONCRETE
Mixed to Your Order...
Delivered to Your Job

Save time, labor, money. We mix concrete to your specifications and deliver, ready-to-pour. Our service is prompt,



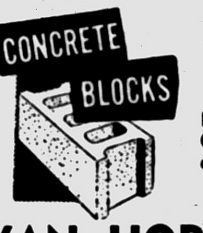

Full line of Concrete and Cinder Blocks, immediate delivery.

VAN HORN & SONS
199 Mechanic St. FE 4-4570 FE 8-0332

Anchor FENCE



PROTECTS CHILDREN, PETS AND PROPERTY
...adds beauty to your grounds!

For complete, *permanent* all round protection, insist on Anchor Fence. Requires no annual painting—is zinc coated after weaving, not before. Call for FREE estimate.

FE 5-7471

NO DOWN PAYMENT | 1st PAYMENT IN JULY | 36 MONTHS TO PAY

FRED W. MOOTE
Electrical
CONTRACTOR
State & City Licensed
● RESIDENTIAL WIRING INSTALLATIONS
● INDUSTRIAL
● COMMERCIAL
Over 25 Years in Pontiac
845 West Huron St.
FE 2-3924 & FE 2-4008

3 BEDROOM 1½ BATH HOMES



IMMEDIATE OCCUPANCY

7 REASONS WHY THE 59er IS YOUR BEST BUY

1. EXCLUSIVE FEATURES INCLUDE:
Convenient oil heat . . . pastel colored bath fixtures . . . double bath vanity—full length mirror—recessed lighting . . . kitchen cabinets with knotty pine paneling in breakfast space . . . second bath has built-in vanity . . . sliding birch door walk-in closets . . . large lots (75x225) . . . extra large utility room . . . sliding wood windows . . . large vestibule closet . . . your complete choice of colors throughout.

2. IMMEDIATE OCCUPANCY:
No delays for construction, roadbuilding, mass grading, wells or septic tanks . . . we have worked steadily since last fall to have these beautiful new homes ready for your selection this spring. Your original discharge papers are all you need to start your application.

3. LOW DOWN PAYMENT:
Just $250 down buys this wonderful home value for any qualified veteran and his family. Enjoy the benefit of paying your balance at only 4½% interest. (Extra payments can be made without a penalty).

4. LOW LOW MONTHLY PAYMENTS:
Just $65 a month—includes principal, interest and insurance. These are truly monthly payments your budget can afford.

5. WALKING DISTANCE TO . . .
Schools, churches and an excellent shopping center.

6. VERY CLOSE TO PONTIAC RECREATION AREA AND HIGHLAND RECREATION AREA:
Live and play in America's most beautiful lake country. The ultimate for those desiring a healthy, happy environment for raising a family. Here are lots (75x225) with room for children to live, play and grow strong.

7. A REAL VALUE:
You can surely pay more for a home but you won't find a better value. Dollar for dollar, the 59er gives you most for your money!

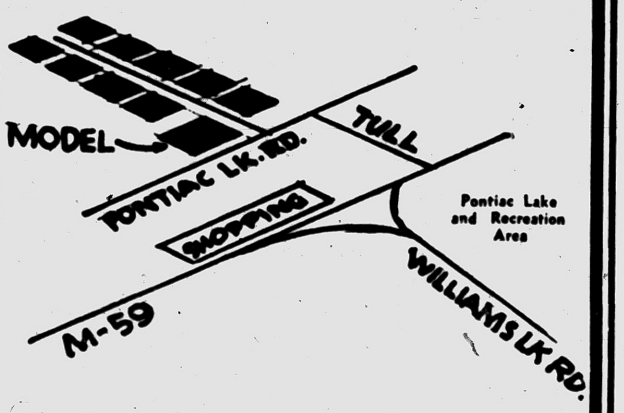

Drive out West Huron (M-59) one-tenth mile beyond Williams Lake Road to Tull. Turn left on Tull to Pontiac Lake Road. Left on Pontiac Lake Road to Model.

Or Come Out M-59 to Pontiac Lake Road. Follow Pontiac Lake Road to Model.

Model Open 12 to 7:30
—Sunday 11 to 8:30

OPEN

Leson Homes Presents . . . .

THE "Laurel" BY
modern homes



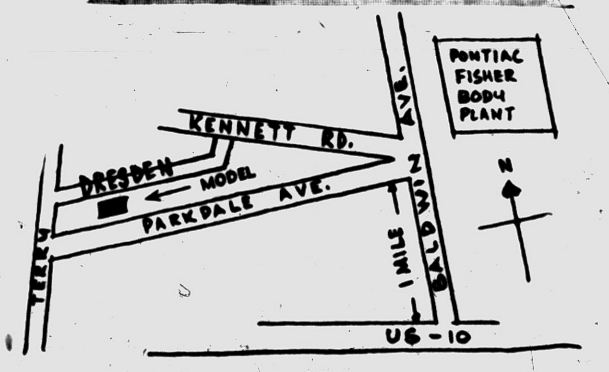

CHECK THESE FEATURES
★ City water and sewer
★ Three large bedrooms
★ Separate dining area
★ Modern birch kitchen
★ Full basement
★ Large Picture window
★ Floor to ceiling wardrobe closets
★ Modern sliding Redwood windows
★ Automatic roll-out Fiberglas screens
★ Double bowl kitchen sink

KLIPFEL NORTHWEST ASSOCIATES, INC.
PHONE • FE 3-9025
• UN 4-2400

LOW GI
DOWN PAYMENT and TERMS

To Buy or Sell Real Estate
Call the
"All-Woman Realty"
THELMA M. ELWOOD
Realtor
5149 Cass-Elizabeth Rd.
FE 4-3644 or FE 5-1204

To Buy or Sell Real Estate
or Land Contracts . . .
SEE
WM. H. KNUDSEN
Realtor
Real Estate Service
. . . At Its Best!
510 Pontiac Bank Building
Phone FE 4-4516

Is Your Furnace Tired Out?
You can get
CLEAN, QUIET
HOME HEATING
COMFORT
OIL & GAS
FURNACES
for warm air
heating systems
Phone for Heating Survey
HARNECK
HEATING
2615 Orchard Lk. Rd. FE 2-2530



AT PINE LAKE MANOR — A new model, "The 1956 Contemporary" is being shown in Pine Lake Manor. Built on 100'x150' lots, this brick and redwood siding home has exposed beams in all the rooms. Three bedrooms with large closets, separate dining room and 2 full baths are features of this model. The family kitchen is 28x10. There is an attached garage. Perimeter heat is gas. Marlboro Homes of Huntington Woods is the builder, with Sylvan Realty handling the sales. This model sells for $23,950.

BRUNER
Fully Automatic
WATER SOFTENER
Automatically
▶ SOFTENS
▶ REGENERATES ITSELF
▶ RETURNS TO SERVICE
10 YEAR WARRANTY
See this amazing softener today.
H. H. STANTON
103 State FE 5-1683

Noise Is Home Wrecker Especially in Ranch Type

Noise can be an invisible home wrecker. It can make a shambles of the traditional concept of the "peace and quiet" of the home, spawn short tempers, nervous tension and cause actual physical discomfort.

* * *

Families in ground level ranch-type homes, where there is open planning construction with living areas grouped together on the same floor, are usually harder hit by home noise than those living in conventional two-story houses.

In the one-story home, members are by necessity in closer contact and their activities inevitably create noise. For instance, children playing in a living room may create noise that disturbs the head of the household who is trying to snooze in a nearby bedroom.

But noise is by no means entirely the product of the one-story dwelling. Ironically, a lo tof noise is the fault of modern equipment in the home and the use of smooth, polished interior surfaces.

NOISY KITCHENS

Take the kitchen. The wonderful mechanical labor-saving devices are the noise-makers there. The concert of noise in the kitchen is composed of the drone from the refrigerator, whir of clothes washers, dish washers and electric driers, and the buzz of juicers and mixers. All this racket is supported by a cacophony of sound effects generated by clattering dishes and pots and pans at mealtimes.

But home noise isn't confined to the kitchen. There's more noise in other rooms from jangling telephones, slamming doors, flushing toilets, gurgling pipes and blaring TV, radio and phonograph sets. Smooth surfaces—enamel and hard surface walls and ceilings, polished tile and glass picture windows so popular in today's interiors — all these too reflect sound and create noise.

The homeowner can take heart in the assurance that something can be done to check home din.

REFLECT LIGHT

Acoustical materials have been developed to help lick the problem of noise. Ceilings of acoustical tiles check noise by trapping it in fissures or in hundreds of little holes scattered across the face of the tile. Instead of bouncing off smooth ceilings and walls and returning as noise, sounds take a one-way trip to acoustical tiles, which absorb up to 80 per cent of the sounds that strike them.

Besides absorbing noise, acoustical tiles reflect light and fit in with almost any decorative scheme, traditional or modern. One type is made of wood fiber and is drilled with scattered holes in an interesting allover random effect.

Low in cost, fibrous materials are a natural for installation by the home mechanic. He'll find it an easy job to cement the material to any hard, smooth surface. Or, he can nail or screw the tiles to a solid wood base or to wood furring strips. Corner holes are shallower than others to give extra fixing strength when nailing or screwing the tile in place.

Tile can also be applied to suspended lath and gypsum sheathing bases by cementing, or they can be screwed to suspended gypsum sheathing.

Homemakers needn't worry about the tiny holes serving as dust catchers. Since there's no air circulation within the perforations, they won't attract dust and dirt. Dust won't readily sling to the painted white surface of the tiles either.

Use Special Paints When Doing Screens

The frames of screens should be painted so as to match the color of their companion window and door frames. This may mean, of course, that the inside colors differ from the outer ones.

The screen wire should also be painted—on both sides—and before the frame is coated. Steel or galvanized screens need the protective coating to prevent their rusting. While copper and bronze wire screens do not rust, they also should have a protective coating because a corrosive wash develops that stains and disfigures any light-colored areas below them.

Spar varnish or special screen paint should be used. Both types of coatings can be applied with a spray, brush, short-napped roller or an inexpensive screen-painting tool, made from a block of wood and covered with carpet on one side. If any of the mesh have become filled with paint, it's wise to jar the screen or go over it with a dry brush, before the paint sets, to keep the openings in the mesh from becoming clogged.

VENETIAN BLIND
LAUNDRY
TAPES—SLATS—CORDS
THOROUGHLY CLEANED
ALL-BRITE VENETIAN
BLIND LAUNDRY
4738 Joslyn Road
FE 8-3641

MAKE '56 YOUR
YEAR TO FIX
REMODEL AND MODERNIZE NOW!
Knotty Pine Paneling 19½c sq. ft.
Knotty Pine Sheet Sheet Rock, 4x8 $3.04
Step Ladders, 4 ft. $4.95
6 ft. $6.95
Sliding Door Frames $12.00
Foundation Coating, 5 gal. can $2.75
Drain Tile .....11c ft.
10 ft. Cedar Clothes Posts $1.75
8 kinds of aluminum attic ventilator louvers priced from 90c to $4.50
USE OUR EASY PAYMENT PLAN...
★ NOTHING DOWN ★ PAY BY THE MONTH
Albert B.
LOWRIE LUMBER CO.
Donald Hicks, Mgr. — William Moorse, Sales
1441 Baldwin Ave. (at Walton) FE 2-9104

ANGER
For every minute you are angry you lose sixty seconds of happiness.
— Ralph Waldo Emerson
"The Bird to See . . ."
realtor ward e. partridge
1050 W. Huron St. Ph. FE 4-3581

OPEN
SUNDAYS
From 9 A. M. to 2 P. M.
★ Complete Line of Hardware
★ BPS Paints
★ Sporting Goods
★ Seeds & Fertilizer
★ Rental Service
★ Super Kem-Tone & Kem-Glo
Brownie's Hardware
489 S. Sanford Phone FE 3-9239

G&M GARAGES
GIVE YOU MORE FOR LESS!!
MORE QUALITY
•
BETTER CONSTRUCTION
•
A-1 WORKMANSHIP
AT A PRICE TO FIT YOUR BUDGET!
•
NO MONEY DOWN!
FHA TERMS!
WE BUILD
Any size or style, frame or masonry. All jobs expertly constructed with quality materials. Complete cement work.
OPEN SUNDAYS 12 to 4
EASY MONTHLY PAYMENTS!
PHONE
FE 2-1211
ALSO
EVERYTHING FOR HOME IMPROVEMENT
Call G & M for the finest and most complete building service. We guarantee satisfaction . . . and we save you money. Call us and our representative will call at your convenience. Free Estimates. No obligation.
• Additions • Porches • Attics
• Recreation Rooms • Breezeways • Roofing • Kitchen Remodeling
• Siding • Concrete Work • Storm Windows
G & M CONSTRUCTION CO.
2260 Dixie Hwy. — North of Telegraph Rd., Pontiac

Johnson Construction
ANNOUNCES THE EXCITING, NEW
CUSTOM BUDGETEER HOME
WITH PAYMENTS SO LOW THAT
EVEN LAYOFFS WON'T AFFECT YOU!
here's all you pay ... nothing else added
$49 PER MONTH
ONLY PAY $750 DOWN Plus Costs
PAY ONLY $7400.00 TOTAL COST

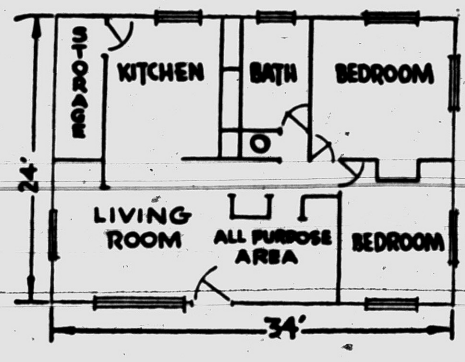

Fine Floor Plan!

The outstanding feature of our modern floor plan is the 24-ft. of living area. The all-purpose area can be designed to fit the specific needs of each family . . . such as a TV room, study, dining room, or whatever you may desire. This home is designed so that it can grow with your family!

Outstanding Location!

This home adjacent to Cedar Island Lake, and is only 1 mile from 4 more lakes (Union, Cooley, Oxbow, Mandon. Just 5 miles from the Highland Recreation Area. 1 mile from Union Lake Village, where there are complete shopping facilities. Only 2 blocks from modern school, very close to Catholic, Community and Lutheran churches.

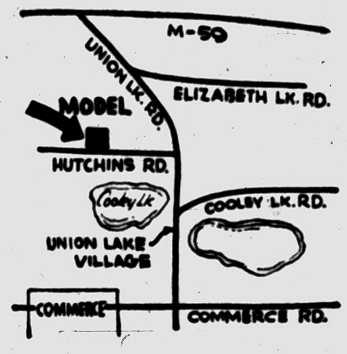

WITH THE FEATURES OF MORE EXPENSIVE HOMES
● Styrofoam Floor Insulation
● Colored Youngstown Kitchens. Your choice: Dawn Yellow, Meridian Blue, Star White
● Plenty of Storage Space and Closets
● Forced Air Oil Heat with 220-Gal. Storage Tank
● Coleman Hot Water Heater
● Insulation in Ceilings and Walls
● Trussed Roof Construction
● Lauan Doors and Sliding Windows
MODEL OPEN DAILY
Saturday & Sunday 1 - 7 Weekdays 8 - 5
JOHNSON CONSTRUCTION COMPANY
Model Address: 9192 Hutchins Road Model Phone: EMpire 3-3977

LOOK – SEE – COMPARE!
ATTENTION NEW AND OLD HOMES
Aluminum Storm Sash & Screen Combinations
2-TRACK $16.50 up to 34"x66"
3-TRACK $19.50 up to 34"x66"
PORCH ENCLOSURES and RECREATION AREAS Our Specialty!
AWNING TYPE
SPECIAL: Aluminum Combination Doors .. $29.95
ALUMINUM STORM SASH & SCREEN COMBINATIONS
JALOUSIE DOORS — CASEMENT STORM SASH-SCREENS
JALOUSIE WINDOWS — WOOD DOUBLE HUNG WINDOWS
AWNING WINDOWS — ALUMINUM DOUBLE HUNG WINDOWS
CASEMENT WINDOWS — ALUMINUM & FIBERGLAS AWNINGS
FREE ESTIMATES — 36 MONTHS TO PAY
Open 6 Days a Week — 7:30 A.M. to 6 P.M.
FE 4-2598 C. Weedon Home Equipment Co. 1661 South Telegraph, Pontiac

Central Heating in Lake Houses

"Operation Home Improvement" applies to the summer cottage as well as the home in the city or suburbs.

With more and more summer cottages being used in the early spring and late fall, the installation of some form of central automatic heating is desirable.

Until a few years ago, many owners of summer cottages could not enjoy the advantages of oil heating because delivery service by tank truck was not available.

In recent years, however, there has been a steady extension of the territory served by fuel oil dealers. Most summer cottages are now within the delivery range of one or more fuel oil dealers.

CAREFREE HEAT

Thus the owner of a summer cottage now may enjoy the same convenience of carefree automatic heating as he enjoys in his city home.

One of the types of central automatic heating that can be installed with the minimum of cutting into walls and joists is an oil-fired hot water heating system using baseboards as heat distributors.

The conventional type of wooden baseboard is replaced by the heat distributor which looks just like a baseboard.

Modern hot water boilers are so compact that room for the boiler can usually be found in the kitchen or utility room, if there is no basement. The installation of automatic heating can be financed on the deferred payment plan with monthly payments spread over three years.

Tip on Asphalt Tile

Asphalt tile is a tough floor covering. It will wear almost forever in average household use. But remember it will disintegrate quickly if oil, grease or turpentine is spilled on it. Wipe up such substances quickly.

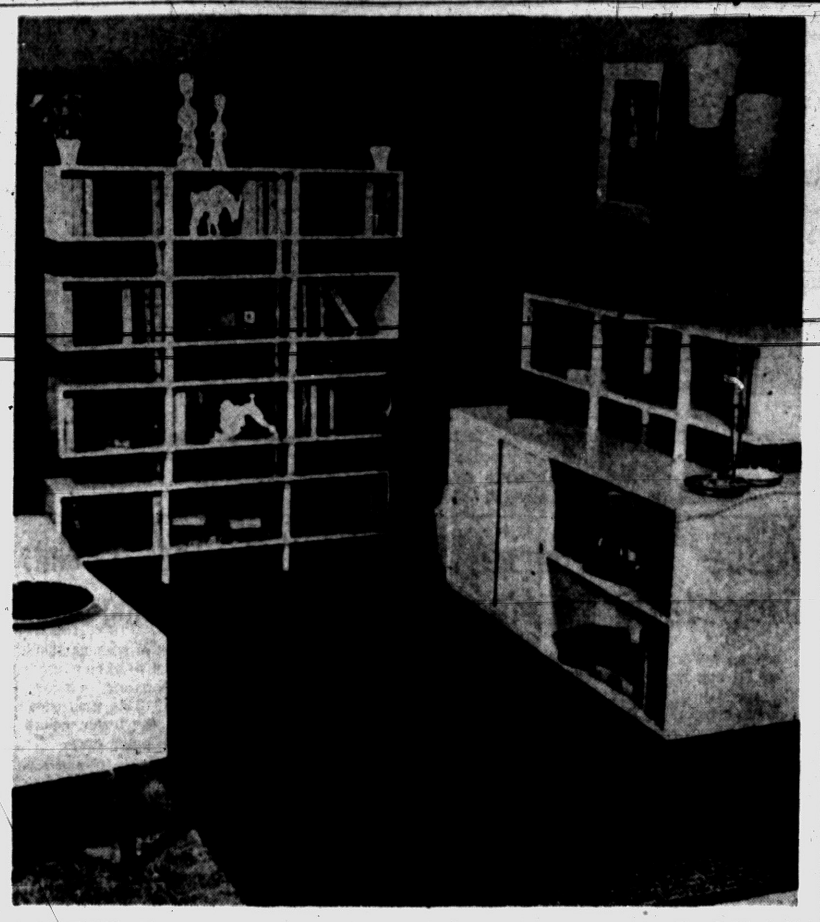

DIVIDER-BUFFET — This divider buffet can be used in a number of ways. It can go against a wall or be used to separate room areas for certain purposes. Its removable divider units rest on felt pads and can be built up to whatever height you choose. These units may also be used as bookcases or to back up sofas. The divider-buffet has four drawers, one of which is sectioned for silver. There is more spacious storage space behind a hinged door. This piece of furniture comes in natural maple or dark walnut.

New Color 'Nomad' Is a Greyish-Yellow

PORTLAND, Ore (INS)—A new color in home furnishings that goes equally well with pinks, blues and yellows has been introduced by a major paint company in Portland.

* * *

Called Nomad, because of its ability to adapt to its surroundings, the color is a variant of a grayed yellow.

The color is described as a "new neutral" that not only provides a good background for popular home furnishing colors, but also "changes character" according to the colors around it.

The new color, when placed with a clear yellow acquires a more decided gray quality. When used with blue, its yellow content becomes more apparent. With pink, it takes on a greenish effect.

Use Catch-All Pail

Use a pail as a catch-all when going about those household minor repair jobs. The pail will keep the hammer, pails, screwdriver, pliers and other tools handy and prevent fumbling for them, and will also serve as a waste basket for shavings, sawdust, broken glass or other scraps, thus keeping the floor neat.

COMMERCIAL and RESIDENTIAL GARAGE DOORS
Calder
Calder—with over half a century of experience in designing and engineering—manufactures doors in every conceivable style and size.
8 x 7 Wood Overhead GARAGE DOOR $65.00
INTERLAKE BUILDING PRODUCTS
4921 Filer FE 5-8782

CINDRSEAL Masonry Paint
CINDRSEAL is a water resistant oil base paint for all types of masonry surfaces. Seals and resists lime, alkali, salts, mold, fungus, common in building masonry.
CINDRSEAL fills cracks and defects to a stone-like finish and can be applied over water base paints.
CINDRSEAL will cover cinder block, cement block, brick, stucco, concrete, tile, asbestos siding.
CINDRSEAL will prevent unsightly rust and discoloration to surfaces as the paint film will not permit water to penetrate. Available in a variety of true, non-fading colors.
CINDRSEAL is ready for use—no guessing or mixing. Can be applied by brush, spray or roller.
PONTIAC PAINT MFG. CO.
17-19 S. Perry FE 5-6184

WHEN YOU HEAT with Gas
ACCEPT NOTHING BUT Janitrol HEATING EQUIPMENT
THERE'S NOTHING FINER BUILT!
OTTO A. TRZOS
3101 Orchard Lake Road
KEEGO HARBOR
FE 2-0278
Eves & Sun. CALL MA 6-6247

Tip on Asphalt Tile

Asphalt tile is a tough floor covering. It will wear almost forever in average household use. But remember it will disintegrate quickly if oil, grease or turpentine is spilled on it. Wipe up such substances quickly.

Chameleon-Like Furniture Fits Any Style Period

NEW YORK (INS)—The latest furniture has a chameleon-like quality—it changes period depending on what company it keeps.

* * *

Fewer blond woods, for example, are being shown now—instead tables and cabinets are being shown in dark teak and walnut shades. Combine the darker color with simple lines and you have a piece of furniture that fits in equally well with both colonial and modern settings.

Hutch tops to fit on top of dining room chests and sideboards are being made of black metal tubing. This gives you an open back effect that is suitable for wrought-iron type modern, but when decorated with traditional China becomes colonial looking.

Of course, the conventional hutch tops, complete with spice drawers which are handy for storing everyday items where you won't have to bend down for them, are still popular.

* * *

The bench is another type of furniture that won't make up its mind what it's going to be. In maple wood with an openwork backrest, benches can fit any period, depending on whether the rest of the furniture highlights or detracts from the detailing.

Arrange Your Rooms to Tie-In Features

Don't ignore architectural features of a room as you place furniture. Take note of high windows or a tall mantle, and balance these with furniture. Opposite walls should appear evenly balanced in quantity and arrangement. Place chairs and couches so that they make conversation groups. In a long room, one end shouldn't appear crowded, while another has too little furniture.

Distribution should be fairly even. Don't give the effect of under-furnishing or over-furnishing a room. As long as you're moving, move the excess pieces into another place.

Keep furniture away from natural passageways and doorways. People living in a room should be able to circulate freely without stumbling, tripping, and darting to avoid chairs and tables which are in the way. Watch the swing of doors, openings of windows, electrical or heating devices, and keep furniture out of their way. Be practical in placing furniture.

Incidentally, serve everybody a cup of coffee before moving and a good lunch afterwards. Everybody will end up smiling, as they view the room's new look.

Put Fence on Line

Don't guess about your boundary line in putting up a fence. Have a survey made and put the fence exactly on the line. If a fence is set in from your property line and no correction is made for 15 or 30 years, the land outside of the fence may be forfeited and may cause title trouble in any future sale.

Transformation of House Siding Creates Complete

Houses will vie with apparel for the spotlight when fashion news is reported this spring and for the remainder of 1956, modernization experts predict.

* * *

Heeding the appeal of Operation Home Improvement, a nationwide movement, thousands of families are expected to give their homes modern smartness and weather protection through the re-siding of exterior walls.

Transformations of this kind have been made practical through the development of siding materials which can be applied right over old walls.

First in the field—and still the most widely used — are asbestos-cement siding shingles, which have been a remodeling favorite for nearly 25 years.

NEW 'LUXURY LOOK'

Home owners who are making "'56 the year to fix" will find asbestos siding shingles have been given a new luxury appearance through smart new styling and decorator - approved color treatments.

At the same time, the shingles retain the qualities of fire-safety, permanence and low upkeep which won them their early widespread acceptance.

The new texture treatments and colors of asbestos siding shingles, home stylists report, are completely pleasing to modern taste. The rich new colors include greens, blues, coral, browns, ivory, grays and white. Pastel shades are popular. The color often is applied to give a two-tone effect.

* * *

For dramatic change which it brings to an old house, asbestos siding has a top spot among modernization and remodeling materials. They bring new and striking beauty, plus a new life of practically maintenance-free service.

OVER OLD WALLS

Asbestos siding can be applied directly over old wood walls. It also can be applied over stucco walls, if the stucco is in reasonably good condition.

If the stucco wall has deteriorated, the best practice is to remove the stucco and then apply the new siding to the old sheathing.

Accentuated shadow lines between horizontal shingle courses, which help to bring out the full beauty of the asbestos siding, can be obtained in any of several ways. One is to use wood nailing strips. Another is to employ fiber board shingle backers made for that purpose.

HAVE YOU A PLACE TO GO ... IF A DEADLY Tornado Strikes?
This is not meant as "Scare Advertising" ...
but safety council figures show that persons who have a basement or a storm cellar to retreat to in case of a tornado have a far better chance of surviving.
Therefore, we urge you to give serious thought to constructing a storm cellar of your own ... a place where you and your family can go for protection. Either built underground, adjacent to your house ... or maybe even better yet, a small storage basement in your home.
You can do this job yourself for a surprisingly small amount of money ... using Tru-Built Concrete Blocks. Visit us TODAY ... for estimates!
STRUCTURAL STEEL
RESIDENTIAL—COMMERCIAL—INDUSTRIAL
TRU-BILT BLOCK CO.
MASONRY BUILDERS' SUPPLIES
1992 Pontiac Drive FE 4-9531
Near Telegraph and Orchard Lake Roads

Moery's Oil Burner Sales-Service
GAS AND OIL—EXCEL—MUELLER
FHA Licensed Contractor—Free Estimates
2212 Maddy Lane FE 2-4970

JUST 40 BEAUTIFUL 3-BEDROOM BRICK HOMES
With Full Basements
FOR VETERANS
IN THE CITY OF PONTIAC
7 MINUTES TO SEARS & ROEBUCK
GLENDALE MANOR
Baldwin Ave. and Newport
5 BLOCKS NORTH OF WALTON
Model Open for Inspection
DAILY 1:00 to 8:30 P. M.
SAT.-SUN. 12:30 to 8:30 P. M.
DRIVE OUT AND SEE THE MANY FEATURES BUILT INTO THESE HOMES
• LOTS 50' x 125'
• PAVED STREETS
• PONTIAC SEWERS
• PONTIAC WATER
• LARGE KITCHEN
• PANELED BREAKFAST NOOK
• LOTS OF CABINETS
• TEXOLITE COUNTER TOPS
• PLENTY OF CLOSETS
• ALUMINUM WINDOWS
• FULL BASEMENT
• AUTOMATIC HEAT
• SELECT OAK FLOORS
• OUTSIDE BRICK PLANTER
• CHOICE OF TILES
• CHOICE OF COLORS
• NEAR CHURCHES
• SCHOOLS AND BUS
$14,500 With 5% Down 30-Year VA Mortgage
SALES BY REGAL REALTY Phone FE 2-6127, FE 3-9437

Replace Your Old Bathroom Plumbing Fixtures
With Modern Fixtures
Completely Installed $250.00 First Floor
PRITNER PLUMBING
79 Bloomfield Ave. FE 4-7270

HERE'S THE NEW AND EASY WAY TO MAKE A BUILDING MODERN ...
PC Glass Blocks
WHETHER it's a home, factory, warehouse, hospital, hotel, skyscraper or public building, PC Glass Blocks will improve its appearance and its utility. For these good-looking, crystalline blocks combine with their beauty a number of valuable practical advantages. They admit floods of diffused daylight into any interior, yet their non-transparency guards privacy. They provide good insulation against sound and against heat loss. They cut down heating costs, reduce the load on conditioning equipment. They are easy to clean, easy to install. They cut maintenance costs to the bone. And they are thoroughly modern in every respect. Whether you're building or remodeling, investigate PC Glass Blocks. Come in and see us today.
SIBLEY COAL & SUPPLY CO.
140 N. Cass Ave.
FE 5-8163

The Beautiful 3-Bedroom -- "Lakeside"
ONLY $285.00 DOWN to VETERANS!
MOVE NOW—Be Ready to Enjoy Van Norman Lake This Summer
• 3 Large Roomy Bedrooms
• 1½ Baths
• Large Kitchen
• Forced Air Oil Heat
• Lake Privileges
• Large Lots—80x180
• Beauty Queen Kitchen Cabinets
FULL PRICE ONLY $11,835.00
Model Open 1 to 7 Saturday and Sunday— Open 3 to 7 Daily
ONLY A FEW CHOICE LOCATIONS LEFT
Drive out Dixie Hwy. to Waterford turn left, on Andersonville Rd., 3 Blocks to Model on Barnard St.
WHITE BROS. REAL ESTATE
Office at 5660 Dixie Highway—Waterford
Phone OR 3-1295

ASK YOUR FRIENDS and Neighbors About...

SILA-TEX

They'll tell you how easy it is to make cracks disappear Like Magic!

Yes—amazing, low-cost SILA-TEX covers cracks *completely* in just one easy application! Saves time, trouble, money. Comes in powdered form—*just add water*, brush on and create your own *beautiful textured finishes*—using comb, stipple roller, sponge or crumpled newspaper, etc.

Perfect on any wall or ceiling: *smooth plaster, painted walls, wallpaper, fibreboard and all types of wallboard.*

WHITE and 10 Smart Colors

Visit your favorite paint dept. soon for FREE COLOR CHART and easy instructions.



STAIRWAY SAFETY — Worn stairs are best protected in this manner: fill depressions in stairs with a rubber-based mastic and cap with an extruded aluminum, nonslip safety tread. This tread has ribs of abrasive material set in a heat-treated aluminum base which will remain non-slip for years.

Stairway Repair Can Save Your Life, or Your Money

Growing awareness of safety in the mind of John G. Public focuses greater attention on the hazards inherent in stairways.

* * *

"It is well that people became keenly aware of the dangers of unsafe stairways since falls, many of them on stairways, account for more accidental deaths than any other single cause, not counting automobile accidents," a safety spokesman explains.

One of the principal danger areas is the heavy traffic-volume stairways: those used by a large number of people in commercial, industrial and public buildings. These stairs are subject to a tremendous amount of continual wear. Even the hardest stone or concrete steps gradually become cupped and slippery, it was reported.

The worn steps must be refinished, made level and non-slip, but there are other things to take into consideration. The stairs should have sufficient light. A rule of thumb is that if a newspaper can be read anywhere on the stairs then there is ample light.

SHOULD HAVE RAILS

All stairs should have handrails. They should run the full length of the stairs for handrails any shorter lead to accident. The rails should also be capable of supporting 200 pounds anywhere. Stairs of course should be free of obstruction, color should be used to full advantage in making the treads and risers stand out.

Treads shoud be also protected by a safety tread. One of the best is a new extruded aluminum tread with ridges of diamond - hard abrasive set into them. These treads are not subject to the usual deterioration because the non-slip, abrasive ribs, supported in a sturdy heat-treated aluminum base, are constructed of the same material used for the manufacture of grinding wheels.

When installing safety treads, the worn steps must be filled in and leveled. This is accomplished through the use of a recently developed rubber-based mastic leveling compound which is troweled into worn depressions.

* * *

Giving stairs in building where traffic is heavy this full treatment of lighting, handrails, paint, and safety treads will not only make them as safe as possible for public use, but will also give the step treads many more years of useful life than is normally possible.

Home Dental Lavatory

Dental lavatories are becoming a popular bathroom feature in new homes. They help relieve congestion by providing special facilities for brushing your teeth. When in use, water flows from the flushing rim to keep the dental lavatory clean and sanitary.

Dreary Kitchens Things of Past

The day of the dreary, unexciting kitchen is past. Today it is the color-filled kitchen and it's here to stay, say most home decorators.

Color, in fact, is so important in adding distinction to today's kitchen that it really should be given the most careful thought before engaging in extensive remodeling of old workrooms.

This doesn't mean white is all but forgotten. It simply means that white is being used now as a color, both as an accent tone and as a soft, overall background shade against which brighter colors are set.

If you are planning on using the new colored steel cabinets and appliances in order to have the strength and permanence of steel along with the bright new colors, be sure to investigate the many tones that are available.

You'll find that none of them is just an ordinary color that may wear out its welcome rapidly. Because of the durability of the baked enamel finish on steel cabinets, each color is carefully blended and mixed by paint specialists and re-tested many times over until just the right tones are achieved.

Most of them are untiring, easy-to-live-with shades and are wonderfully easy to blend with other colors too.

These factors are important in the remodeling of a kitchen today. For regardless of the emphasis being given to the decorative scheme, you expect a steel kitchen to give you many years of service without costly maintenance.

Vapor Barriers Needed in Hollow Core Masonry

When the wall of a building is constructed of hollow-core masonry units, the walls should be sealed with vapor berriers at both the top and bottom of the wall. If this is not done, it's possible for moisture to make its way up through the hollow core to the attic space. While it is much easier to install such vapor barriers while a house is being constructed, a reasonably good job can be obtained with vapor barrier paper and mastic, even after the house is completed.

Mechanical Brain Now

The thermostatically top burner heat control, first introduced last year in connection with built-in griddles is now adopted for wider top-of-the-range use. This mechanical "brain" is now available with one or two top burners and two manufacturers offer a convertor grid so that a thermostatically heat controlled griddle may be converted to an extra large top burner, also thermostatically heat controlled.

CALL US FOR
Farms - Lots - Lake Front
City - Suburban Properties
HOME MART REALTY
1062 W. Huron St. FE 5-0507

HOME SERVICE ASSOCIATES
Complete Landscaping and Maintenance
Custom Lawn Building
Tree Trimming
Lawn Repair
Tree Repair
Free Estimates FE 2-3456

LOTS FOR SALE
$1200.00 - $1500.00
ROGERSON CONSTRUCTION CO.
FE 2-3888 — MA 8-1941

DO IT YOURSELF

A Few Men Can Erect A Sectional House in JUST ONE DAY!
. . . or we can set it up for you . . .



SAVE BUILD THIS SECTIONAL HOME

This Ranch-Type Home Can Grow With Your Family!

NO SKILL NECESSARY TO ERECT YOUR OWN HOME using this method. Sections are pre-built and delivered to you.
THIS HOME SURPASSES ALL BUILDING CODES!

make your own floor plans, layout rooms to fit your needs . . . expand your home as necessary.

Sections are manufactured, delivered to you ready to be joined together . . . You have your choice of section sizes: 26'8" x 37'4", 26'8" x 46'8" . . . or larger.

Open Daily 8 to 4:30

SECTIONAL HOUSE MFG. CO.
1113 Decker Road at G.T.R.R.
WALLED LAKE, MICH. PHONE MA 4-3322

TILE
Spatter Asphalt
9x9x⅛" 4¢ Ea.
Asphalt Odd Lots
9x9x⅛" 4¢ Ea.
All Colors .....
Carpet and Linoleum
WRIGHT FLOORS
408 Main Rochester
OLIVE 2-6801

SEE US FIRST
FIRST For Best Price and Quick Service
Land Contracts
Real Estate
Insurance
Trust Service
Investments
Dawson & Watson
R. J. Dawson, Hugh A. Watson
11½ N. Saginaw St.
Ph. FE 2-5420, Pontiac

WE EXTEND AN INVITATION TO YOU TO ATTEND OUR HOME PLANNING BOOTH AT THE ROCHESTER BUILDERS' SHOW May 25-26-27
CHURCH'S INC.
Auburn Heights
107 Squirrel FE 2-0233



DON'T

GO FISHING THIS WEEK-END UNTIL YOU CALL US ABOUT YOUR HOME REMODELING!

Specializing in

Garages
Additions
Attic Remodeling
Breezeways
Recreation Rooms
Kitchen
Remodeling
Commercial Buildings
Concrete Work
Porch Enclosures
Roofing
Siding
Bath Rooms

"There Is No Substitute for Experience"

OPEN DAILY 9:00 - 5:30
OPEN SUNDAYS 12:00 - 4:00

BOB'S BUILDING SERVICE
207 W. MONTCALM
A. Murray White FE 4-9544 Robert E. White



BONNIE HIGHLANDS

LIVE IN MILFORD, ENJOY THE CONVENIENCES AND . . .

3 Bedroom BRICK HOMES



G. I. $290 DOWN

PRICED FROM $13,900 to $14,200

CIVILIANS ONLY $2,000 DOWN — FHA

Check Bonnie Highlands Many Features

- Paved Streets
- Sidewalks
- City Sewer
- City Water
- 60-Ft. Wide Lots
- Rolling Scenic Area
- Full Size Basement
- Cement Drives
- All Brick Exteriors
- Ceramic Tile Baths
- Plastered Wet Walls
- Hardwood Floors
- Ceramic Tile Kitchen Sinks
- 5 Different Elevations
- Reddy Wired

EASY FHA TERMS FOR CIVILIANS

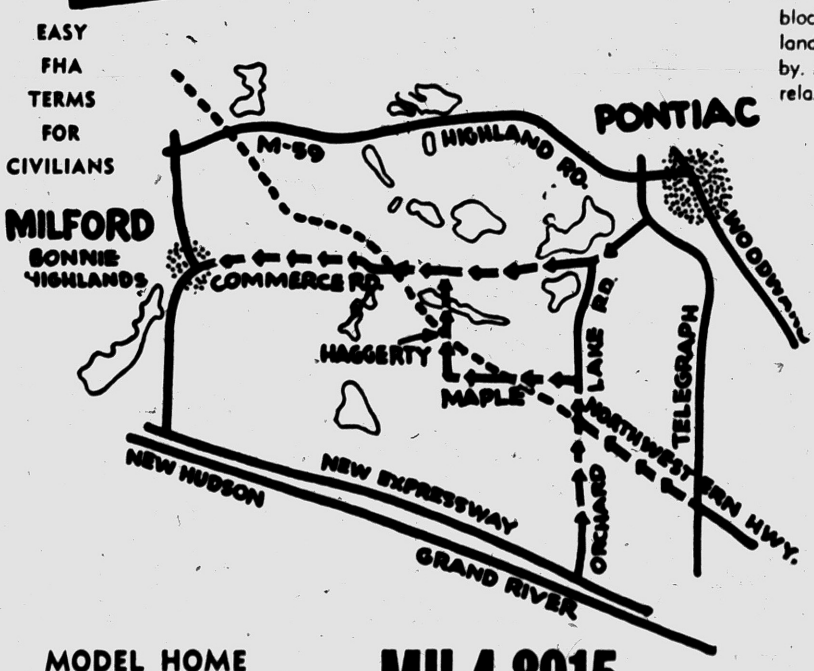

Imagine . . . living in the Land of Lakes, within 2 blocks of Churches and Schools. Easy drive to Detroit, Northland, Pontiac for work and business. Shopping centers close by. All the conveniences of modern living plus the carefree, relaxed atmosphere of Milford village.

G.I.'s, $50 will start the Ball Rolling toward your owning a Bonnie Highland Home . . . Act Now—Don't Delay

Built by CLARITA BUILDERS

C. SCHUETT
Exclusive Sales Agent

5 Convenient Offices to Serve You:
8081 COMMERCE ROAD
East of Union Lake Road EMpire 3-4197
7400 HIGHLAND RD. (M-59)
MUtual 4-6863 EMpire 3-4286
KEnwood 2-2400

MODEL HOME
755 Summit

MU 4-8915

There Are 1027 Kinds of Trees in U.S., Alaska

There are 1027 different species of trees in the United States and Alaska, yet one half of the nation's annual softwood requirements are manufactured from a single species—Douglas fir.

This species is unique in that it is very strong for its weight, and thus one of the most popular kinds of lumber for framing, floor joists, rafters and structural timbers, yet it has remarkable beauty which makes it most attractive for interior finish and exterior siding.

NOW! AWNINGS as Low as $1.50 per Week

NO MONEY DOWN!

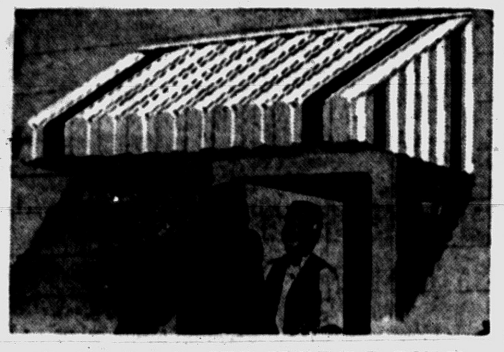

the new FLEXALUM®

ALUMINUM DOOR CANOPY

shelters your doorway, beautifies your home!

There's a Flexalum Awning for Every Installation! Windows! Carports! Patios!

Flexalum Panorama · Flexalum Horizon · Flexalum Meridian · Flexalum Aurora

FREE ESTIMATES!

L & V AWNING COMPANY

FE 5-2102 163 W. Montcalm

OPEN DAILY 9 A. M. TO 7 P. M., SUNDAY 12 TO 4 P. M.

ROYCE LAZENBY, MANAGER



THE GRAND MANNER — The grand manner, currently in high decorating favor, adapts gracefully to small apartment living and borrows sturdy new materials from casual styles. Formica covers the counter in this compact but elegant dining area with a delicate tracery of muted color, is as easily maintained as kitchen surfaces. Called Milano, the new design is produced by a kaleidoscopic process that varies the pattern for a natural look, comes in soft gray, antique ochre or pink versions.

Separate Entry Solves Many Gardening Woes

If you are planning to improve your basement with recreation room, workshop, laundry area or other rooms, it may pay you to start by creating a separate entrance to the basement from the outdoors, suggests the Institute of Home Designers.

The entrance will simplify bringing construction materials into the basement. It may also save much time by enabling you to use larger pieces of material like wallboard —than would be possible otherwise.

The separate entrance will simplify carrying of furnishings into the finished basement, and will permanently enhance the value of your house.

To estimate the surface of lattice work for figuring the amount of paint needed, measure the front area and multiply by 4.

BUY DIRECT . . . YOU SAVE THE DIFFERENCE

Wayfarer Deluxe Outdoor Grill



This brick red, reinforced concrete grill is made of interlocking sections. A complete unit.

$89.50

Price Includes Delivery and Installation

PATIO SLABS Seven Beautiful Pastel Colors

Roger A. Authier, Inc.

7200 Cooley Lake Rd. EMpire 3-4825

KOOL VENT AWNINGS



Year Round All Weather Protection

For Windows Doorways - Porches Patios

Ask for Color Booklet

FREE Estimates

Choice of Colors FHA Financing Budget Terms

FREE Corner Columns with each porch awning.

With Each $100 Order FREE! WROUGHT IRON REFRESHMENT STAND WITH TWO CHAIRS

These offers void after May 31, 1956

KOOL VENT Aluminum Awnings FEderal 8-3121

Spring Fix-Up Time!

CONCRETE STEPS

Ornamental Iron



● No Sections to Be Forced Apart by Frost or Settling

CHECK THESE FEATURES:

● Permanent Beauty—Rugged Durability
● FHA Specifications
● Strong Reinforced Casting
● Avoid Messy Installation

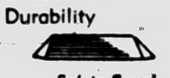

Safety Tread Reduces Slipping

UP TO 42 SQ. FT. OF PORCH SPACE

Free Estimates — We Deliver Anywhere

CONCRETE STEP CO.

5380 Dixie Highway OR 3-7715

Building? — Buy Enduring Materials

Many home buyers are faced with the selection of a baffling array of materials when building a new house. One item can do such and such compared to another. Its cost is higher or lower. It may be made of a newly developed material or of one that's been in use for many years. How to decide on the right one for you?

Generally, a good guide is how well it will stand up over a long period of time. A home is the biggest purchase most of us make in our lifetimes. It should last at least that long. Permanent materials not only make a home more enjoyable but they are more economical in the long run.

How can you judge whether a material can take it? One hint may be the manufacturer's own instructions for installing the product. If it must be handled with kid gloves during construction, find out why. For example, certain types of non-metallic house sewer pipe require elaborate precautions when installed.

Some of these precautions are: Keep pipe trench free of stones and debris; if trench bed is wet or soft, add selected dry fill tamping down until firm and smooth; in assembling pipe, tap couplings lightly or they will split; in burying the pipe, cover with special, stone-free backfill to a depth of six inches before covering with regular earth available at building site; avoid using heavy grading equipment during this operation or pipe may be crushed; in storing, don't pile pipe to high or bottom pipe lengths may be deformed.

Such elaborate instructions may indicate that the home buyer is better off spepding a few more dollars for a rugged house sewer material like cast iron soil pipe, which requires no special handling and has an established reputation for long, troublefree service. The same rule of thumb applies to other building materials used in a home.

A flexible rubber ladder, says the magazine "new product digest," has been designed for use on the roof where it will mold to the contour and won't slip, even when wet.

YOU Can Build a Beautiful PATIO

With Vermont Natural SLATE



for as Little as $35.00

10 ft. by 10 ft. See Us With Your Plans

We Carry a Complete Stock of

NATURAL BUILDING STONE

★ Tennessee Lodge Rock ★ Tennessee Marble
★ Colorado Pink Ledge ★ Blue, Buff Tayco
★ French Lick Sandstone ★ Brier Hill

PONTIAC CUT STONE

M-59 (½ Mile West of Airport)

OPEN 8-5 DAILY PHONE OR 3-1594

Own a Summer Cottage? Then, This May Help You

Summer cottages often are more dangerous than year-around dwellings, fire officials say, because most cottages are not properly protected against fire.

* * *

Most fires in summer homes are caused, like anywhere else, by carelessness. When filled with the spirit of vacationtime, many people become more careless, with a resulting increase in destructive fires.

The lake or mountain cottage should be thoroughly cleaned and inspected for dangerous, fire-breeding conditions.

Rubbish, which is allowed to accumulate in places where a carelessly discarded match or cigarette may reach it, is a fire hazard. Galvanized steel refuse cans may be used to eliminate this hazard. These cans are made of fireproof steel and are equipped with sturdy covers to confine any blaze which may result from spontaneous combustion.

WATCH SPARKS

When burning rubbish, take care that flying sparks don't spoil holiday happiness by landing on a dry roof and starting a costly and dangerous fire. Burn the rubbish in a steel rubbish burner, equipped with a cover, and designed to permit free air circulation while confining fiery fragments to the interior of the burner.

Safety officials also recommend that electrical wiring be carefully examined for short circuits which can result in fire. Whenever possible, they say, avoid the use of candles and kerosene lamps, and store fuel for power mowers and outboard motors well away from buildings in safe, steel fuel cans.

Since most summer cottages are not near organized fire departments, the cottage should be equipped with fire fighting apparatus. A fire extinguisher and several fire pails, filled with sand or water, may be placed at strategic spots around the cottage.

* * *

Frequently, one pail of sand or water is sufficient to put out a small fire or delay a large one until professional firemen arrive.

New Furniture Polish Squirts From Its Can

A pepped-up new furniture polish squirts out of its red topped can as a foamy white cream. This is a silicone base polish which is packed under pressure into a small, non-spillable can (a factor when you have a toddler "helping").

Only a tiny dab of foam, dispensed through a spout, is needed to polish an entire table top.

3 BEDROOM Full Basement



COMPARE These Features

● FLUSH DOORS
● PLASTERED WALLS
● ALUMINUM SLIDING WINDOWS
● SELECT OAK FLOORING
● DELCO OIL HEAT
● ELECTRIC HOT WATER HEATER
● SLIDING CLOSET DOORS
● LARGE KITCHEN & BATH

Built on Your Own Lot . . . OR OURS

Here is the finest opportunity for you to have built, on your lot, or on ours, a home with specifications and advantages found in higher priced models.

DIRECTIONS TO MODEL . . .

3272 Pontiac Lake Road

TELEGRAPH ROAD TO PONTIAC LAKE ROAD, WEST 2 MILES TO MODEL! WATCH FOR SIGNS. MODEL OPEN SUN. 2 TO 8 AND DAILY 5 TO 8!

$9,975 PLUS LOT

Bateman-Kampsen REALTY CO.

377 Telegraph Road FE 4-0528

You get so much more for so little more

A finer suburban residential area situated on a hill overlooking Wormer Lake. The ideal place for you and your family.

SEE THE BEAUTIFUL CUSTOMIZED HOMES

Angelus Meadows

ONLY 1½ MILES FROM PONTIAC

• IMMEDIATE POSSESSION

THIS ILLUSTRATED 3-BEDROOM • ALL FACE BRICK • FULL BASEMENT ATTACHED PLASTERED 2-CAR GARAGE

60-FT. Ranch Home ON LARGE WOODED LOT 19,200

MANY OTHERS FROM WHICH TO CHOOSE



Features comparable to homes selling well over $20,000

FINISHED RECREATION ROOM, TILED FLOOR AND ACOUSTICAL CEILING • LARGE BATH-AND-A-HALF WITH GLASS TUB ENCLOSURE, ALL CERAMIC TILE BUILT-IN VANITY • VERY SPACIOUS KITCHEN WITH CUSTOM-BUILT CABINETS • ALUMA-VUE WINDOWS ON NYLON-ROLLERS WITH SCREENS • OUTDOOR BARBECUE WITH PATIO.

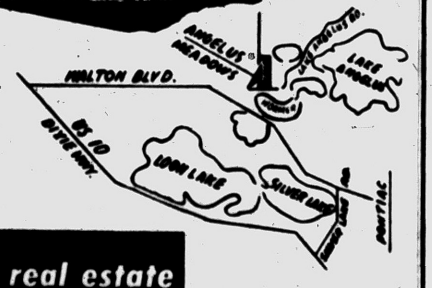

SCHOOL ON EDGE OF SUBDIVISION

MODEL OPEN

Clarkston real estate 20 S. MAIN · CLARKSTON MAple 5-5821

Take Walton Boulevard to Clintonville Road. 1 block north to Angelus Meadows

Built by JOHN W. STOPPERT

ALL the advantages of AUTOMATIC oil-fired heating plus SPACE SAVING DESIGN

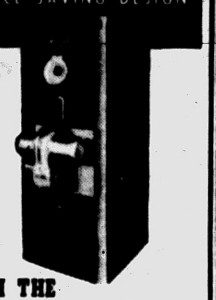

WITH THE Armstrong Steel Oil-Fired Hi-Boy Winter Air Conditioner

GOODWILL AUTOMATIC HEATING

3401 West Huron (Corner Elizabeth Lake Road)

FE 2-7849

Is Your Furnace Tired Out?

G. E. GIVES YOU QUICK, CLEAN HEATING COMFORT



GE GAS FURNACE

For warm air heating systems

Phone for FREE heating survey

GENERAL ELECTRIC

BRYAN J. FRENCH

HEATING—SHEET METAL CONTRACTOR

FE 5-6973

351 North Paddock St.

FREE OFFER

Let our trained experts inspect your entire heating system without charge, for trouble creating danger spots. Don't risk a costly, midwinter breakdown! Phone today!

Having Troubles Now?

Install a new TIMKEN SILENT AUTOMATIC GAS OR OIL CONVERSION BURNER in your present furnace in just a matter of hours!

TIMKEN Silent Automatic GAS—OIL HEAT

SPECIAL SUMMER TERMS!

No Payments 'til October 1st!

● NO DOWN PAYMENT ● 36 MONTHS TO PAY

Established 1910

A. ELBLING & SONS

★ Heating ★ Air Conditioning
★ Sheet Metal Work ★ Roofing

73 S. Parke St. Phone FE 4-1504

It's a ONCE-IN-A-LIFETIME . . .



LAKE OAKLAND HEIGHTS

Walton Blvd. East of Seshabaw

4-Bedroom Brick

1½ Baths Private Beach

$15,500 INCLUDES LOT

OPEN 10 A.M.-9 P.M. ORlando 3-9378

CERTIFIED REALTY CO.

A Beautiful New Modern

DREAM KITCHEN

CAN BE YOURS

You, too, can have a wonderful new deluxe custom built birch kitchen including formica tops and built-in thermador range and oven installed in your home for as little as $25 per month **with no down payment!** Stop in. See our model kitchen. Estimates are free!

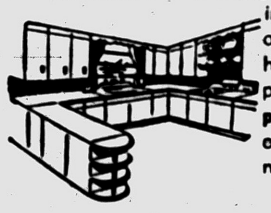

Terms Available — See Our Display at

The CABINET SHOP

Open Monday and Thursday Eves. 'til 9

3088 West Huron Lake Road Near Elizabeth FE 5-9331

"PONTIAC HEADQUARTERS FOR ALUMINUM DOORS"

OPEN SUNDAY 11:00 to 5:00 P.M. *Alwindo Co.*

CARLOAD SALE

All Brand New 1956 Models Made of 100% Alcoa Aluminum

ALUMINUM COMBINATION SCREEN AND STORM

DOORS

A GOOD DOOR

5/8 Door, the ideal economy door. Complete with all hardware. No extras to buy.

$24.95 ALL STANDARD SIZES

A BETTER DOOR

Full 7/8 aluminum combination door, complete with all accessories. Made by world's largest manufacturer of aluminum doors.

$29.95 ALL STANDARD SIZES

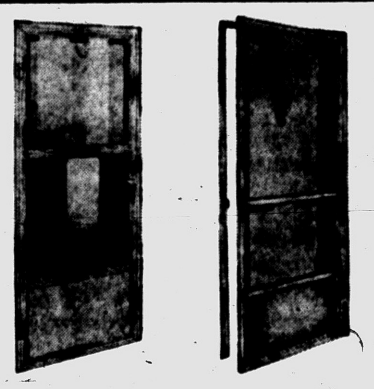

A DELUXE DOOR

Full 1" thick, completely weatherstripped, engineered to perfection — a terrific buy.

$39.50 ANY SIZE IN STOCK

OUR BEST DOOR

$44.50 STANDARD SIZES IN STOCK

'56 TIME TO FIX!

COMBINATION DOOR AND WINDOW SPECIAL!

10—any size—self-storing Aluminum Windows
2—any size—1" Weatherstripped Doors
1—Door Grille with YOUR INITIAL
1—Door Grille to Protect Rear Door

Reg. Value $339.90

Only $225.00

No Money Down — $7.25 Per Month

"Pontiac's Peterson Window Dealer"

Alwindo Co.

1702 S. Telegraph Rd. (In August Johnson Block) FE 5-3728

Grandma Chair Highlights Room

Its Fine Wood Makes Refinishing Work Well Worthwhile

NEW YORK (INS)—You can add a beautiful touch to a room if you've got a good piece of furniture in the attic.

* * *

There's nothing quite so beautiful as fine wood, and you can make your Aunt Tilly's heirloom table or chair a main attraction in your home.

"Invariably fine old furniture needs refinishing," claims designer Leonard Haber. "Just repolishing it won't do. You must attack the veneers and insure they are solidly attached to the core.

"You can have it refinished with shellac-based French polish or the more modern method of clear lacquer finish and a hand rub, but this must be done by a trained finisher. Unlike most of today's trends, this is not a home craft job."

If it's a chair you are dealing with, or any upholstered piece, Haber advises that "the fabric should be chosen to heighten the character of the frame.

"Warm woods are set off by cool colors, and cool finishes can be heightened by warmer fabrics," he continued. "It's a matter of contrast. Your artistic judgment will tell you how much color and contrast is desired."

* * *

He also advised to keep in mind when selecting fabrics whether you want the chair to be comfortable or a show piece that won't get much wear.

Living With TV Gives Birth to Different Design

PORTLAND, Ore. (INS)—TV has stepped up the demand for well designed, better quality living room furniture.

* * *

With more traffic in the living room, people are looking for furniture that shows thought in design, choice of wood and good workmanship, and they want attractive and sturdy fabrics in upholstering, according to Elwood Powell, west coast merchandiser.

Another result of TV as the focal point for home recreation has been the demand for larger davenports, more occasional chairs, more end tables and coffee tables, and for additional storage space, either in chests or in drawers in occasional tables.

Pacific northwesterners, says Powell, are conservative in their choice of home furnishings and look for quality and designs that will live rather than extreme or ultramodern furnishings. As an example, they prefer heavy, bulky davenports instead of the long, lean lines of some modern designers.

* * *

And between 40 and 50 per cent of the buyers in the Pacific Northwest select sectional divans, because they offer more versatility in room arrangement.



RIDING MOWER — This riding mower marketed by Meade takes either a reel-type or a rotary cutter or can be used with a grass catcher. This compact unit moves either forward or in reverse, cuts a swath 24-30 inches wide, and is powered by a Kohler air-cooled engine.

Babylonians Bathed in Own Tubs at Home

Historical records reveal bathing was popular in ancient Babylonia where a 15 by 15 foot bathroom was installed in King Urninmar's palace at Ashunnak. Since bathtubs were unknown in those days, the King stood in the middle of a room while servants doused him with cold water which was drained through clay pipes set in the floor.

* * *

Years later, about 1300 B. C., Egyptians and Persians built a rough, clay pipe system through which water was carried to private and public baths. Still later, Roman engineers discovered that warm water could be supplied by placing copper vessels beside a furnace.

* * *

With the advent of a warm-water system, bathing became extremely popular. Roman emperors used state revenues to erect huge buildings containing public baths with hot and cold vapor rooms. Many wealthy Romans had gigantic rooms solely for bathing purposes.

* * *

Many of the rooms had sunken floors under which lead and bronze pipes ran across open fires to provide hot water. Bathtubs were made of marble and embellished with silver and gold decorations.

REFRIGERATION SERVICE

All Types—All Makes Commercial and Residential

DAY OR NIGHT SERVICE

Authorized Kelvinator Sales & Service

MASON REFRIGERATION

FE 2-6400

1032 W. Huron St.

Complete Electrical Service

Specializing in HOME ELECTRICAL MODERNIZATION

FHA Terms Available

Industrial and Commercial Maintenance

A GEE ELECTRIC

Electrical Contractor

Call FE 2-2671

2690 South Woodward, Pontiac

Across from Ted's Restaurant

Glass Block Is Easy to Use When Building

For the do-it-yourself enthusiast, glass block is a comparatively simple material with which to work and achieve end results which can match the efforts of the professional builder.

Exterior panels are set in mortar in much the same manner as other masonry materials. Interior panels which will not be exposed to moisture or severe condensation conditions can be built with a "set-in-wood" method which involves the use of a system of wood strips and wedges to create a firm, lasting panel.

Panels and partitions built with this method can easily be dismantled and relocated, using the same materials.

Willis M. BREWER

Broker

Complete Real Estate Services • Listings Wanted • Buy and Sell Contracts • Will Trade Contracts for Ranch Type Homes.

55 N. Parke St. FE 4-5181

DEWEY Refrigeration

REVCO BUILT-IN REFRIGERATION and FREEZERS

FEderal 5-6247

COMPLETE Realty SERVICE

ROY ANNET, Inc.

Realtors

28 E. Huron St. Ph. FE 3-7193

BUILD WITH THE BEST

See us for a Complete Line of Builders' Supplies

★ Ready-Mixed Concrete ★ Lime and Plaster ★ Sand and Gravel ★ Sand, Lath, Tile ★ Face and Fire Brick



READY-MIXED **CONCRETE**

Use ever-lasting Transit-Mixed concrete to build those WALKS, DRIVEWAYS & GARAGE FLOORS. It improves the appearance and value of your property! And, our ready-mixed concrete is top quality . . . our service fast!

FACE **BRICK**

We have thousands of face brick in our yard ready for immediate delivery. Every color, every grade! We offer one of the largest supplies in all of Oakland County.

BOICE BUILDERS SUPPLY

● BLOCK ● CONCRETE ● BRICK

545 S. Telegraph Road Telephone FE 5-8186

The 'Continental'

Absolutely the Finest Buy of ANY Similar Home Now Being Offered

With Full Basement GI's Only $850.00 Down

FEATURES THAT MAKE LIVING MORE FUN!

- All Brick Construction
- Public Water System (Paid by Builder)
- Paved Streets (Paid by Builder)
- Public Sewage System (Paid by Builder)
- Alwintite Self-Storing Storms and Screens
- Full Tile Bath and Vanity
- Gas Incinerator
- Stone Sills on All Windows
- Large 9x6 Picture Window
- 3 Large Bedrooms
- Cement Ribbon Driveway
- Large 75'x160' Lots
- Gas Heat
- Large Wardrobe Closets
- Gleaming Oak Floors

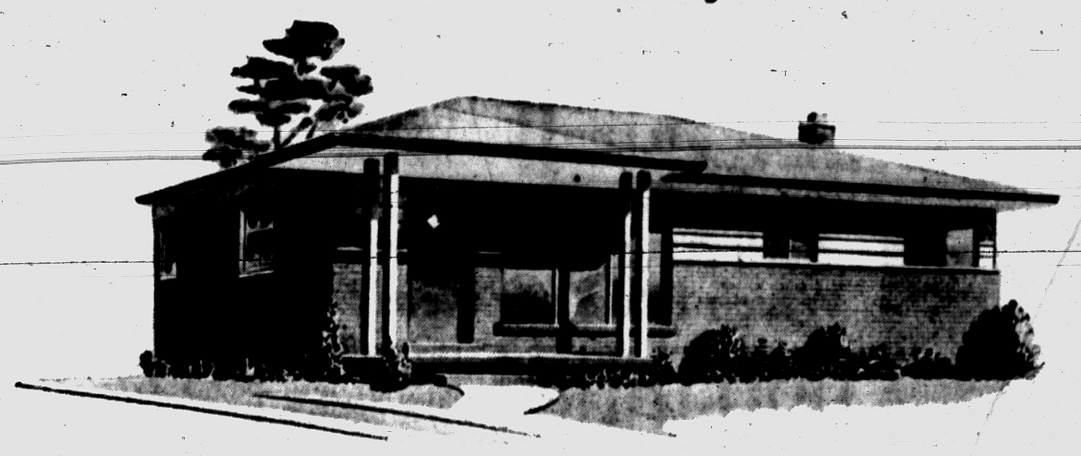

SEE THIS "DREAM KITCHEN" WITH BEAUTIFUL NATURAL MAHOGANY CABINETS AND SMARTLY DESIGNED CORNER SINK

Available without basement at $13,200

Drive Out Elizabeth Lake Road to Fernberry—

(One Block West of Scott Lake Road)

TURN RIGHT to MODEL

Open 1 to 8 P. M. Daily and Sunday

- School Bus Service
- Banking Facilities
- Local Fire and Police Protection
- City Water
- 1 Mile to Tel-Huron Shopping
- Regular Bus Service to Pontiac
- Churches Close By
- City Sewage

Telephone

ORlando 3-1295

WHITE BROS. REAL ESTATE

Office at 5660 Dixie Highway—Waterford



New, Complete One Premium Home Owners'

PACKAGE POLICY

Save Up to 25%

Formerly separate insurance policies were required to protect your home, your contents, insured against theft losses and personal liability.

Now, one modern package insurance plan replaces separate contracts at a savings up to 25 per cent. Credit given for existing policies to expire. Annual payments available. Inquiries invited.

Austin-Norvell Agency, Inc.

70 West Lawrence St., Corner Cass FE 2-9221

3-BEDROOM HOME

LARGE-NEW-FEATURE-PACKED

ONLY $750 DOWN!

900 square feet of living space, and constructed with many quality features.

$33.75 Per Month

TOTAL PRICE $7400 FHA TERMS Plus Int. and Ins.

★ **IMMEDIATE OCCUPANCY** ★

MODEL OPEN Daily and Sundays

Drive north on Perry, turn left on Joslyn, then left again on Third. Model home is open at 391 Third.

built by BVG INVESTMENT CO.

TELEPHONE FEDERAL 4-4138

SPRING FURNACE BARGAINS

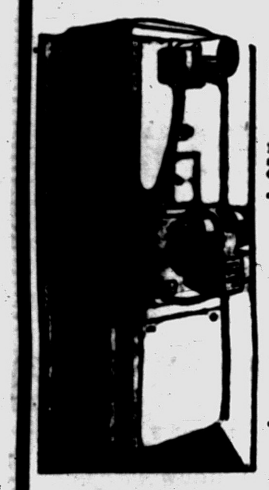

Big 84,000 B.T.U. OIL FORCED AIR DELCO FURNACE

Reg. Price $343.80 SAVE $85.95 Includes all necessary controls. Model OBC-75H.

$257.85

DELCO 70,000 B.T.U. GAS FORCED AIR FURNACE

Model GBC-70H Complete $169.95

DELCO Oil Conversion BURNER

Includes all necessary controls. Model P-185-1. $109.00

Pontiac's Only Heating Firm That Gives You Holdens Red Stamps!

NO MONEY DOWN—36 MONTHS TO PAY!

O'BRIEN HEATING

Frigidaire Air-Conditioning

Authorized Oakland County Distributor

371 Voorheis Rd. FE 2-2919

Operator on Duty After Closing Time

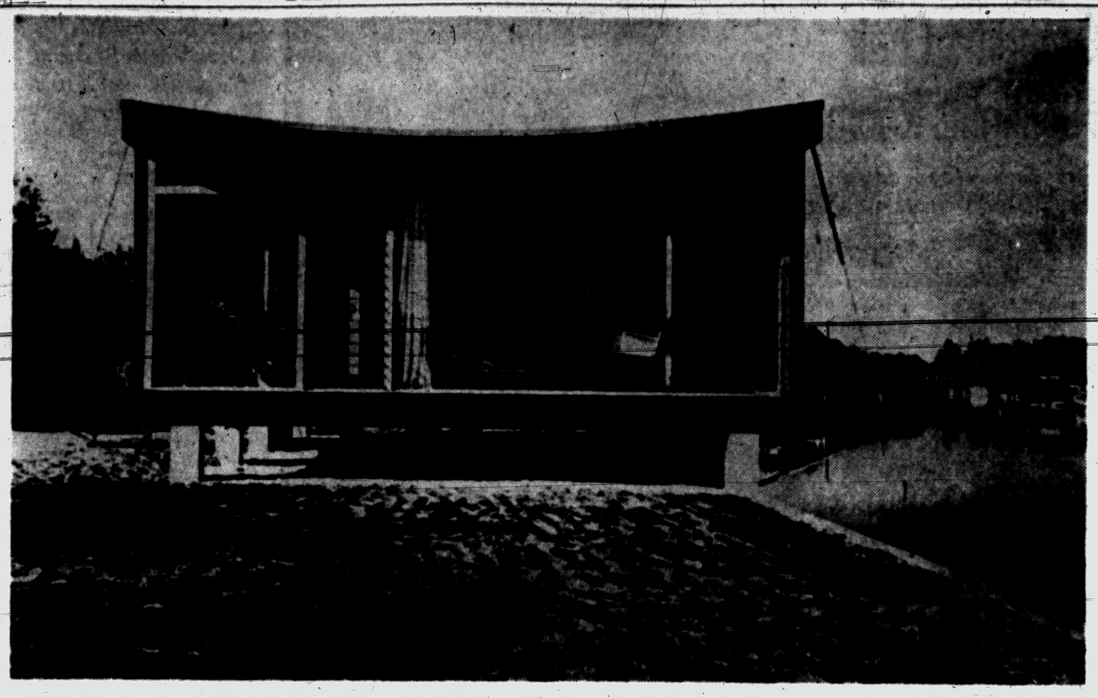

FLORIDA STYLE — The house pictured above is built in Florida on the edge of a bayou. It is one of 43 buildings on exhibition in picture form at Cranbrook Academy of Art Galleries. This contemporary house combines post and lintel wood construction with a roof of weather-tight plastic that can move and stretch. North and south walls are of glass; east and west ones have wood jalousies for sun control. The house was designed by Ralph S. Twitchell and Paul M. Rudolph.

Well Sealed Wallboard Will Take Decorations

The increasingly popular dry-wall construction is not at all difficult to decorate attractively. The various types of wallboard are, however, very absorbent and need to be well sealed with a good coat of primer. Before applying the primer, fill the joints between the panels with spackling and cover with tape that is especially designed for the purpose. Also fill all nail-head holes with a spackling material and sand them even with the surface.

Belafonte Works Wood

Singer-actor Harry Belafonte finds relaxation in working with wood. A home workshop hobbyist for years, Belafonte has paneled rooms and made many tables, hi-fi cabinets and other furniture items of wood.

Postwar Bldgs. Now on Display

Pictures of the most significant examples of architecture in the United States since 1945 are on display at Cranbrook Academy of Art Galleries. Henry-Russell Hitchcock, leading historian of modern architecture in the country, selected 43 buildings as outstanding in the post-war era.

The buildings pictured are scattered throughout the United States and include private homes, schools, apartment houses and dormitories. Also shown are office buildings, industrial plants, a stadium, a hospital, a music center, a store and a chapel.

In addition to the large photographs, there are descriptive texts and plans and stereo color slides. The pictures are on display throu May 27.

One of the buildings chosen for this exhibit is the new General Motors Technical Center, designed by Saarinen, Saarinen and Associates.

BUILD YOUR OWN HOME

For as little as **$4950**

COMPLETE PACKAGE

Assembled:
- Exterior wall sections
- Interior partitions
- Gables
- Roof trusses

Roof sheathing & felt
Complete floor framing
Exterior Doors:
- Pre-hung and weatherstripped with hardware applied

Interior Doors:
- Pre-hung with hdwe. applied

Thermopane Picture Window
Wood or Aluminum Windows
Wall & Ceiling Insulation
Exterior & Interior Trim
Roof Shingles
Aluminum Screens & Storms
Interior Wall Finish
No. 1 Oak Flooring & Felt
Van Packer Chimney
Heating System
Youngstown Kitchen Cabinets, Sink
Complete Bath Fixtures
Combination Storm Doors, Pre-Hung
Choice of Exterior Siding
All Necessary Nails

★ 12 Basic Floor Plans ★

★ Numerous House Designs ★

Write or Call for Brochure

MICHIGAN HOMES

Elkton, Michigan
Phone—Elkton 32

Handy Jim's FIXIN-UP TIPS For the Home

MAKE OWN FILE HANDLES

Two methods of making handles for files are suggested by Popular Mechanics, the famous do-it-yourself magazine. Illustrated at

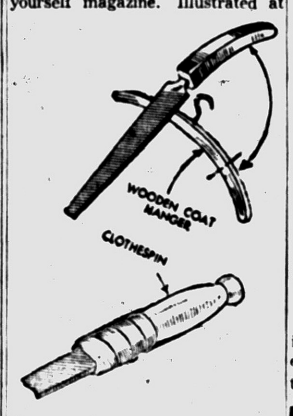

the top is a handle made from part of a wooden coat hanger. Drill a hole in one end to receive a file tang; then file the opposite end and edges smooth.

Curve of the coat hanger fits naturally into the hand. You can cut several handles from one hanger.

A different type can be made by drilling a small hole through the center of a clothespin. After sawing off the tips of the legs, insert the file tang and tape the two parts together as shown.

Blasts GI Home Deadline

WASHINGTON — Asserting that termination of the GI home loan program in July, 1957, would be a "step backward in the task of providing good housing opportunities for all Americans," the President of the National Association of Home Builders today urged that Congress extend the benefits to 1960.

* * *

"To permit this highly essential program to die, an act which Congress now is considering, would be a move in precisely the opposite direction from the trends of housing legislation in recent years," declared Joseph B. Haverstick, Dayton, Ohio, top spokesman for the home building industry.

The home builders and major veterans groups have recommended that Congress extend the program, due to expire on July 25, 1957, for three more years. The program enables an eligible veteran to obtain a 30-year government guaranteed home loan at an interest rate of 4½ per cent.

Haverstick said the recent action of the House of Representatives to permit a 12-month grace period for the completion of contract-supported GI loan applications still in process on July 25, 1957, falls far short of the actual requirement. He added:

NOT NECESSARY

"The house action, which has yet to be approved by the Senate, wouldn't change the expiration date of the program at all. This measure merely gives the Veterans Administration an additional year to process applications made before deadline.

"To allow the GI home loan program to die before 1960 would add immeasurably to the already difficult task of providing good private housing for lower and middle income families. The vast majority of veterans still are in age brackets well below those of maximum earning capacity and need the housing aids which the GI program makes available to them. Termination of the program in 1957 would be a step backward in providing good housing opportunities for all Americans."

The Dayton builder took sharp issue with the argument that the existing Federal Housing Administration program could take care of much of the present GI volume, which in 1955 accounted for more than 30 per cent of the tital starts.

* * *

He pointed out that present FHA down payment terms, calling for a minimum of 7 per cent in cash, plus closing costs, would prevent many thousands of otherwise-eligible veterans from purchasing homes.

Long Paint Brush Best for Painting Radiators

Before painting a radiator, be sure to clean it thoroughly. To protect the floor while you are painting, slide stiff paper under it. Use a long-handled 1½-inch brush and paint the insides of the flutings first. Unless you detach the radiator, there'll be areas you'll have to skip.

To estimate the amount of paint you'll need for the surfaces of a radiator, measure the front area and multiply by seven. If, for example, your radiator is 3 feet high and 4 feet long, you multiply the 12 square feet by 7—or figure on the same amount of paint as is needed for 84 square feet.

Wax Leather Tables

Your leather table tops will be much handsomer if you treat them to a coat of liquid furniture wax that needs no rubbing. The wax, which will also serve as a protective coating, is applied with a cloth, allowed to dry and the resultant haze wiped off.

Kitchens . . Counter Tops, Baths, Floor & Wall Tile, Garages, Storm Sash and Screens

Call for Free Estimates

Carl Shell & Sons

—Home Improvements—

4995 Dixie Hwy., Drayton Plains

OR 3-5043

OPEN DAILY 8 TO 6

Complete Basement Waterproofing

All Work Guaranteed — Free Estimates!

Reliable Waterproofing

24 Whitfield Phone FE 4-0777

NEW Slimfold Metal Folding DOORS

BIRCH FINISH

3'x6' 8¾"
4'x6' 8¾"
5'x6'8¾" . . . .

$29.50
$30.50

Prime Finish Slightly Cheaper

Also Available 3'x8'—4'x8'—5'x8'

REMODELING?

Whatever you plan for remodeling or building, stop in and see our planning books! We will be glad to help you estimate and plan your new kitchen, from cabinets to arrangement, or your basement remodeling. Also, we have instruction booklets that will enable you to build almost anything, and the cost is only 25c.

NO MONEY DOWN

3 YEARS TO PAY!

• ATTICS • BREEZEWAYS • PATIOS
• GARAGES • ADDITIONS

Poole HARDWARE CO.

HARDWARE • COAL • BUILDING SUPPLIES

151 OAKLAND FE 4-1594

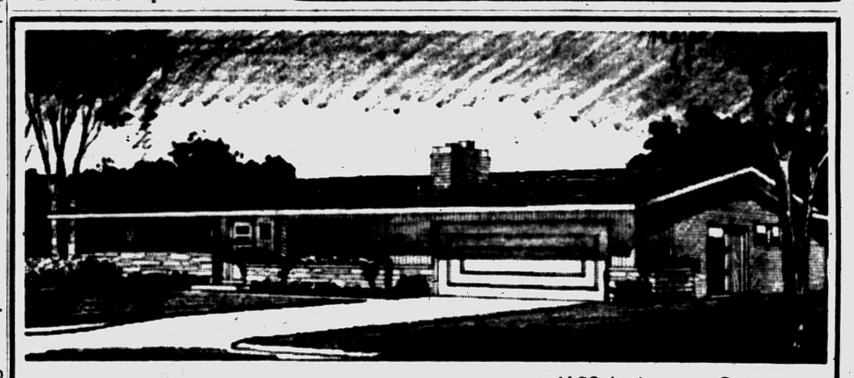

4192 Ledgestone Drive
"An Address of Distinction"

California Contemporary

Model Homes in Westridge of Waterford

OPEN SATURDAYS and SUNDAYS
2:00 to 6:00 P.M. or by Appointment

The winding roads, the rolling terrain, the effective blend of modern traditional and conservative contemporary homes — all lend a handsome background for this Patrician California Contemporary—with its rich redwood and stone facade!

Thermopane windows, superior gas heating system, many quality and deluxe features, a huge paneled "Activities" room assures serene family living.

Churches, schools, shopping facilities and transportation near by. Westridge is only ten minutes from downtown Pontiac. If you seek relaxed informal suburban living among carefully selected neighbors, see this modern pattern of delightful living for you in Westridge of Waterford.

New Designing Service

YOUR DREAM HOME on PAPER

Our designer, Mr. Aylesworth, will incorporate your ideas to make your dream home a reality. Meet him at the model home Saturdays and Sundays.

3 Beautiful Models Ready for Your Inspection

DIRECTIONS—Off Dixie Highway near Waterford stoplight. Turn on Cranbrook Lane to Ledgestone Drive — Right to model.

HELTMAN & TRIPP

GENERAL CONTRACTORS

Exclusive Builders and Developers of Westridge-of-Waterford—We Custom Build on Your Site or Ours!

22 West Lawrence St. FE 5-8161 — OR 3-9411

The GOOD HOUSEKEEPING SHOP of PONTIAC

Both Fit Your Budget! Which Fits Your Need?

DUO-THERM AUTOMATIC Water Heaters



30 Gallon Gas Model

Supplies hot water constantly for a family of normal size. Keeps the tank filled automatically, silently and economically. Fully guaranteed. Fully insulated.

Special Now at $69.95 $5 Down

52 Gallon Electric

Fully insulated. Fully automatic, and heats during the thrifty money-saving 'economy hours' of night. A generous supply of hot water all the time for most families of normal size.

Now Only . . . $99.95 Reg. $124.95 Value

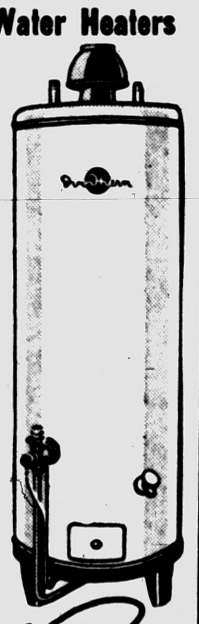

The GOOD HOUSEKEEPING Shop of PONTIAC

Open Fri. & Mon. Till 9:00

51 West Huron Street *Shop by Phone, Too!* Phone FE 4-1555

2 and 3-BEDROOM RANCH HOMES

CIVILIANS $750 DOWN

$7400 Plus Mortgage Costs $36.97 Plus Taxes & Insurance

FHA INSURED MORTGAGE

G.I.'s $500 DOWN PLUS MTGE. COSTS

WHAT YOU GET
- 3 Large Bedrooms
- Perimeter Forced Air Heat
- Extra Large Closets
- Awning Type Windows
- Outside Storage Space
- Vinyl Tile Kitchen & Bath
- Near Schools and Shopping Area
- Fully Decorated

MODEL . . . Corner of Walton Blvd. and Walnut St. East of Opdyke Rd. Open Daily 12 to 7 P. M. For more information, call model between 12 and 7 P. M. any day.

WAGNER HOMES, INC.

Phone Model—FE 4-7197 or Office—FE 5-5501

Village of Mesick Awaits Hunters for Mushrooms

MESICK (AP)—The little village of Mesick, 30 miles southwest of Traverse City, literally has mushroomed into prominence for visitors from Indiana, Ohio and Illinois.

Numbers of autos from those three states have increased greatly in the past few weeks with the outstaters seeking the morel mushrooms growing profusely near eMsick.

The mushroom pickers are a source of wonder to Mesick residents.

* * *

"They come in so many different costumes," says one native. "Sometimes, on a warm day they trudge off into the woods dressed in deer hunting togs.. Then, as they get oo warm, they shed garments along the way. I've seen folks spend most of a day trying to backtrack to pick up clothes."

The Mesick native "mushrooming" technique is less complicated.

The picker takes a basket or cardboard box and heads for the picking area—away from the beaten path. Locating a patch of morels, he drops the container and pick away from it—first marking its location.

A small container—even a hat—holds the mushrooms freshly picked and is emptied into the large box. The process is repeated, moving the large container only when the area around it has been completely covered.

The Mesick area offers two distince types of mushrooms—both of the genus morchella.

The types are divided into six classes.

Two classes are designated by an open cap mushroom. Four are identified as closed cap and may be noted to have round tops or pointed tops.

Morels with the cap open at the bottom are less popular than the closed cap type. Called "stinkhorn" in most communities, the open cap has a pungent odor in cooking and contains more moisture—but is termed delicious on the table.

Guest mushroomers near Mesick are offered a good deal of advice about the rules of the woods.

It began to flow freely when some visiting pickers brought back bushels of morels which were pulled up rather than pinched off. Debate still rages whether pulling the mushrooms up damages futurue harvests, but—pro or con—pulling mushrooms is frowned on in Mesick.

Meanwhile, the harvest is on.

Continued warm weather could mean that Mesick will enjoy one of the best mushroom harvest seasons in many years.

DONALD DUCK — By Walt Disney



ALLEY OOP — By V. T. Hamlin



BOARDING HOUSE



OUT OUR WAY

NANCY — By Ernie Bushmiller



CAPTAIN EASY — By Leslie Turner



BOOTS AND HER BUDDIES — By Edgar Martin



MORTY MEEKLE — By Dick Cavalli

SPRING PLOWING — J. R. Williams

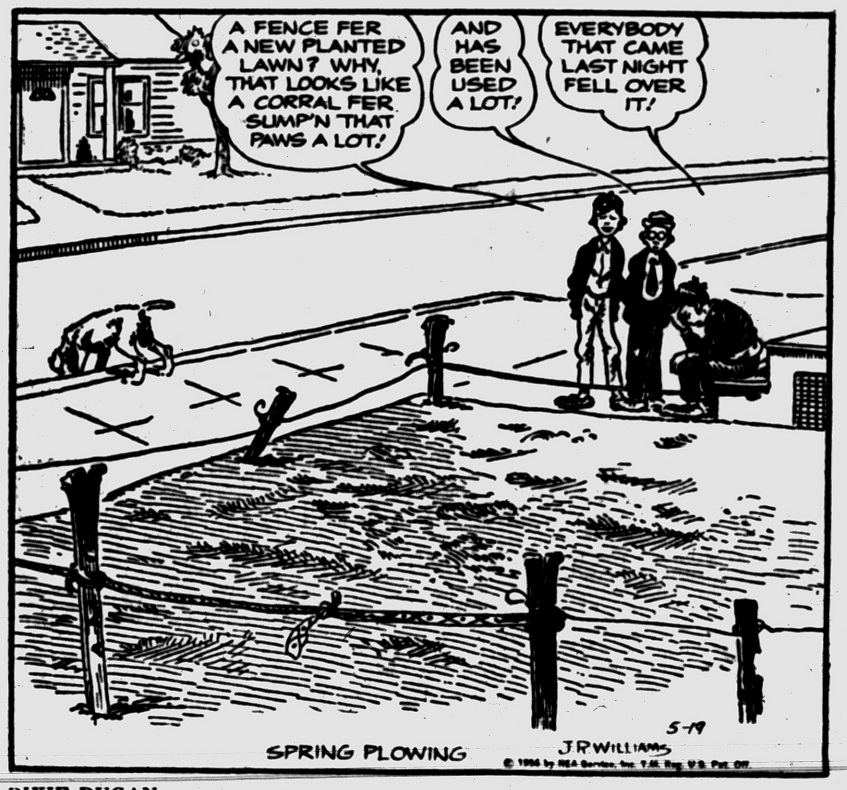

DIXIE DUGAN — By McEvoy and Striebel



GRANDMA — By Charles Kuhn



DO IT YOURSELF by Crockwell



It's marvelous . . . I'm overwhelmed . . . now will you quit wasting time?



"Why don't you sneak around the house and surprise them? They're hiding in the garage!"

HALF ACRE CASTLE — John Morris



Father Admits Killing of Infant

Sobbing Dad Confesses Choking of 9-Month-Old Son Last April 21

ALHAMBRA, Calif. (AP) — A conscience-stricken father says he killed his 9-month-old son in a fit of anger by choking him with a wad of bathroom tissue.

Police Chief Ray Buhman said Donald Bradshaw of Alhambra, a brokerage clerk in nearby Los Angeles, sobbed last night:

"I couldn't eat or sleep. I'm glad it's over now. Why did I do it? I loved him. I didn't want to hurt him. I don't know what came over me."

* * *

Buhman said the baby, Timothy Mark, was killed last April 21 while Bradshaw's wife, Adrienne, 20, was out shopping. He said Bradshaw gave this account:

Bradshaw was watching baseball on television when the infant started crying. The father went to the kitchen and got him a glass of water. Some of it spilled on the floor and Bradshaw wiped it up with the tissue.

* * *

The baby started to cry again and his father stuffed the paper into his mouth to quiet the child. The baby choked and was dead before arriving at a receiving hospital.

Buhman said police had been "satisfied" with the original explanation of the baby's death. Bradshaw first said the child scooped up the tissue and stuck it into his mouth while the father was out of the room.

* * *

Mrs. Bradshaw told police she would stand by her husband. They have been married a year and a half. Timothy was their only child. Bradshaw was booked on suspicion of murder.

Troy 4-H Group Meeting Tuesday to Plan Program

TROY — The summer program for Troy 4-H Club will be discussed when members meet next Tuesday at 7 p.m. at Vera Eisenschenk's home, 4450 Livernois.

Projects for the season include raising a baby goat, a calf, gardening, sewing and baking, and collecting insects for an entomology display.

Following project planning, the group will play games and have refreshments. Leaders are Mr. and Mrs. Howard Sanders.

Lakeland Presbyterian Slates Ohio Speaker

WATERFORD TOWNSHIP — The guest speaker for the 7:30 p.m. Sunday service of the Lakeland United Presbyterian Church will be the Rev. J. I. Moore, who is the Synodical Field Secretary of the Ohio Synod of the United Presbyterian Church.

Life of Virginia's Quality Award Winner



ROBERT J. VANCE

The Life Insurance Company of Virginia proudly presents its National Quality Award Winner, Mr. Robert J. Vance.

The high esteem resulting from this distinctive award is evidenced in the fact that the National Quality Award is the highest award and honor given in the Life Insurance profession.

Mr. Vance is now an Associate Manager and is in the position to train and instruct the agents under his direction in assisting individuals and families in their plans for financial security.

THE LIFE Insurance Company OF VIRGINIA
RICHMOND - ESTABLISHED 1871

1000 W. Huron. FE 2-0219

Europe Churches Welcome Visits of U. S. Tourists

PARIS — The seven American Episcopal churches in Europe are ready and eager to welcome Churchmen and other Americans travelling abroad this summer, according to the Very Rev. Sturgis Lee Riddle, dean of the Pro-Cathedral Church of the Holy Trinity in Paris, and dean of the European Convocation, of which the Rt. Rev. Stephen E. Keller is Bishop-in-charge.

Dean Riddle has affirmed that the following churches especially invite American tourists to visit them, attend their service and coffee hours, and call upon their clergy and people for any advice and assistance they can give. The churches are:

Holy Trinity Pro-Cathedral, 23 Avenue George V, Paris

Church of Holy Spirit, 21 Blvd. Victor Hugo, Nice

Emmanuel Church, 4 Rue du Dr. Alfred Vincent, Geneva

St. James' Church 15 Via Bernardo Rucellai, Florence

St. Paul's-within-the-walls, 58 Via Napoli, Rome

Church of the Ascension, 30 Kaulback Strasse, Munich

St. Christopher's Church, Freiherr Vom Stein and Bockenheimer-Landstrasse, Frankfurt

Mountain Horse Still Wandering

Searchers to Plan Trip Up the Colorado Range for Snow-Bound Animal

BUENA VISTA, Colo. (AP)—Remember Elijah, Colorado's snowbound horse?

He's still wandering somewhere on the Collegiate range west of here and two Buena Vista brothers, Al and Bill Turner, set out early today in an effort to locate him.

* * *

Elijah disappeared from his mountain fastness 12,800 feet high on the Continental Divide a couple of weeks ago, presumably to forage for fresh grass at lower levels as the spring sun melted deep snow.

Two Gunnison, Colo., fliers, Wallace Powell and Gordon Warren, had been dropping hay and oats to Elijah since they spotted him in February, snow-trapped above timberline.

PLAN SEARCH

Now that spring has set in, the Turners planned to ride horseback up Cottonwood Trail in search of the big horse, named after the Biblical prophet who was fed by ravens.

Actually, the brothers said, Elijah is Bugs, one of their pack horses that apparently fled to the great outdoors to get away from women and automobiles.

A rescue party tramped through deep snow April 11-12 to Elijah's lofty perch and found him fat and frisky. But they left him there when Gunnson Mayor Ben Jorgensen had a pilot drop a note advising them Elijah was a ward of the State Humane Society and no effort should be made to remove him.

* * *

Although Elijah cannot be seen from the air, the Turners believe he is not far from where he was first spotted and they hope to get him back to civilization by Tuesday.

Vote on Bond Issue Thursday at Imlay

IMLAY CITY — The special village election will be held Thursday, from 7 a.m. to 8 p.m. at the Imlay City town hall.

The vote will be on the question of issuance of $200,000 in bonds to pay for the construction of a sewage treatment plant. Passage of this bond proposal will not mean an increase in taxes officials stated.

Construction of the plant and its operation will be paid for by those who use it by a sewage use charge.

City Man Hospitalized in Parking Lot Fight

A fight in a downtown parking lot yesterday afternoon sent one man to Pontiac General Hospital for treatment of knife wounds and another to jail, for investigation of felonious assault.

Ray Guy, 40, of 152 Mill St., who was released after treatment for flesh wounds on his shoulder and leg, will be asked to sign a complaint against Charles M. Shedd, 32, of 32 W. Chicago Ave., Det., Robert Wachal said.

Wachal alleged that the two men were still grappling when police officers arrived at the lot, 117 N. Perry St.

MERCHANDISING SALESMAN

Exquisite Form Brazziere Inc., a foremost company in its field has an opening in Detroit territory for a man with a successful record of selling nationally advertised consumer products. Soft Goods experience desirable, but not essential. Brazziere experience not important. Protected established territory. Repeating accounts. Only men 25 to 35 with a checkable record with accomplishment with a heavy national advertiser having late model car. Good character references will be considered. No sidelines permitted. Weekly salary plus commission plus expenses. Send complete resume of background including earnings with home address and telephone number to Mike Kolendo, 238 Indianwood Blvd., Park Forest, Illinois.



NAVY QUEEN—Suzanne Danner, 17, wears her Miss Naval Reserve Crown, won in a contest last night. The 1956 queen is shown with her attendants, Marcee Hill, 19, at the left, and Delores Susin, 22. Miss Danner, of 47 Chamberlain St. will reign at a ball tonight in the reserve training center, 469 E. Blvd. S., and will act as official hostess at Navy activities this year.

Government OKs State Aid for Jobless Wage Plans

WASHINGTON (AP) — The government yesterday gave a qualified okay for states to help major auto producers put their new supplemental unemployment benefit plans into effect as scheduled on June 1.

Robert C. Goodwin, director of the Labor Department's Bureau of Employment Security, ruled that states may use administrative funds provided by the federal government to supply private employers with certain data necessary to process the payments.

However, Goodwin ruled the states can provide this information only to the extent that its issuance "will improve the effectiveness" of the state unemployment compensation system.

General Motors, Ford and Chrysler are all due to start making payments on June 1. Under these plans, negotiated with the United Auto Workers union last year, the companies will pay from trust funds weekly sums supplementing state jobless benefits.

The combined state and private payments are to equal 65 per cent of an employe's regular take-home pay for the first four weeks of unemployment, and 60 per cent for the next 22 weeks.

GM, Ford and Chrysler have been contributing to the trust funds at the rate of 5 cents an hour worked by each employe for the past year. At their maximum level, the funds will aggregate about $250 million.

Under the SUB plans, a worker must qualify for state benefits to be eligible for the supplementary payments. Goodwin said that identification cards and written notices of state eligibility furnished employes by state offices should help establish entitlement to private benefits.

MARKETS

Produce

DETROIT PRODUCE

DETROIT, May 19 (AP)—The following prices cover sales of locally grown produce of No 1 and fancy grades only, brought to the farmers markets by growers and sold by them in wholesale package lots.

Fruits—Apples, Northern Spy, fancy, $ 00 bu. No 1, 3.75-4.25 bu. apples, Steele s Red, fancy, 6.00 bu. No 1, 3.75-4.25 bu.

Vegetables, misc—Asparagus, No 1, 1.25-1.75 doz bchs. Beets, topped, No 1, 1.50-2.00 bu. Carrots, topped, No 1, 1.50-2.00 bu. Celery root, No 1, 1.00-1.50 doz bchs. Chives, No 1, 1.25-1.75 doz bchs. Horseradish, No 1, 1.75-2.25 pk bskt. Leeks, No 1, 2.00-2.50 doz bchs. Onions, dry, No 1, 75-1.25 50-lb bag. onions, green, No 1, 80-85 doz bchs. onion sets, No 1, 1.50-1.75 32-lb bag. Potatoes, No 1, 2.00-2.35 50-lb bag. Radishes, hothouse, No 1, 1.25-1.50 doz bchs. Rhubarb, hothouse, fancy, 90 5-lb box. No 1, 65-75 5-lb box. rhubarb, hothouse, No 1, 1.00-1.50 doz bchs. rhubarb, outdoor, No 1, 75-90 doz bchs. Tomatoes, hothouse, No 1, 2.65-3.00 8-lb bskt.

Greens—Sorrel, No 1, 1.75-2.00 bu. Spinach, No 1, 1.75-2.00 bu.

Earnings

The Higbie Manufacturing Co of Rochester reports earnings of $233,378.27 (after taxes) for the three quarters ended April 30. The firm cites sales figures of $4,416,741.65 for the same period, compared with $4,194,530 for the like nine months of 1955.

Net earnings of $26,976,021 have been reported by the Detroit Edison Co. for the 12 months ended April 30. The figure equals $2.43 a share and compared with a total of $23,889,284, or $2.21 a share, for the previous year. Gross revenues April 30 stood at $227,219,435, against $202,954,309 for the corresponding period a year ago. Total output by the company's power plants increased by 16 per cent over the 1954-55 period.

Spearing Big Carp Provides Real Sport

Royal Ottmar, West Bloomfield high student, is an avid angler for big carp—with a spear. The 16-year-old was pictured in a Pontiac Press photo holding a 29 pounder. "I've taken a lot of big ones, up there in west end of Pine Lake. Some were 26, 25, 20, 16 and 12 pounds."

Royal uses a 6-prong spear, sometimes gets into water that goes waist-deep, over his boots. "It's a lot of sport," he says. "I give away all the fish."

England's Duke of Kent returned from a French Riviera vacation to enter military training at the Royal Armoured Training School at Bovington, England.

Weeks Chides Credit Checks

Commerce Chief Says Clampdown May Cut Business Prospects

HOT SPRINGS, Va. (AP)—Secretary of Commerce Weeks said today the Federal Reserve Board's latest clampdown on credit may depress business prospects somewhat.

* * *

Weeks, meeting here with his 165 - member Business Advisory Council, told reporters that because of its possible effect on business expansion, he disagrees with the reserve board's action last month in increasing discount rates. Such action tends to reduce borrowings by increasing interest rates.

The secretary thus agreed with Secretary of the Treasury Humphrey, who told a congressional committee in Washington Thursday that if the decision had been his to make, he would not have acted as the board did.

MONEY, CREDIT DISCUSSED

Money and credit problems and the economic outlook were to be discussed in BAC's closed session today.

Business leaders attending the meeting said yesterday that they saw no need for a government-subsidized crash program for developing atomic power plants if Congress will write new rules for atomic patents and insurance.

* * *

They said private utilities are moving rapidly toward commercial nuclear power, and could go faster if what they called "obstacles" were removed. Eugene Holman, chairman of Standard Oil Co. and head of BAC, summarized the closed-door discussions for newsmen.

Business Notes

Harlow E. Willis, vice president of the Michigan Life Insurance Co. and superintendent of agencies, will be the main speaker May 24 during a luncheon meeting of the South Oakland County Life Underwriters Assn. in Royal Oak.

Some 40 insurance agents from Oakland County are expected to attend.

Willis will review topics discussed at the recent Michigan Sales Congress conducted by the Detroit Life Underwriters Assn. and the Michigan State Assn. of Life Underwriters.

News in Brief

A Ferndale man reported to have been driving 110 miles per hour began a 30-day sentence for reckless driving in Oakland County Jail Friday. Paul R. Wenz, 24, was arrested by West Bloomfield Township police after being clocked at 110, that department said. He was jailed after pleading guilty to the charge before Township Justice Alva J. Richardson.

Pleading guilty to a charge of a minor in possession of beer, James Crook, 19, of 58343 Pontiac Trail, New Hudson, was fined $45 and costs of $15 in Justice Court Friday. He was arraigned before Milford Township Justice James VanLeuven.

A $55 power lawn mower was reported stolen yesterday afternoon from a front yard at 60 Second Ave., Pontiac police said.

Style show and card party, Rochester Amer. Legion Aux. Weds., May 23, 7:30 p. m. Amer. Leg. Hall. Proceeds to go for Roch. Leader Dog School. Reservations not needed. —Adv.

If your friend's in jail and needs bail, Ph. FE 5-9424 or MA 5-4031. —Adv

Do you have a carpet problem? Call Tuson Carpet Serv. FE 5-8103. —Adv.

Driver Suffers Injuries as Car Runs Into Tree

Johnny M. Burgess, 21, of 565 S. Paddock St., was in fair condition at Pontiac General Hospital today following an early morning accident on US10 in Groveland Township.

He suffered a fractured left leg and bruises when the car which he was driving went off the road and struck a tree.

Burgess told investigating Oakland County Sheriff Department deputies he fell asleep at the wheel causing the car to swerve across the highway and into the tree off the left side of the road.

Bogus Check Writer Ends Up on Police Desk

RICHMOND, Va. (AP)—Robert W. Paig, 62, lost his job last July, couldn't find another one and ended up in city jail, sentenced to three-months terms on each of six worthless check counts.

When the record clerk at the jail resigned April 20, Paig—still a prisoner—took over his duties.

Paig's jail term ended this week but he's still at the jail—on the city payroll as clerk and a deputy city sergeant.

"He has done an exceptionally good job," said city Sgt. Frank A. Cavedo, who noted Paig has made several improvements in the record system.

Slate Service for Girl Leaving for Ethiopia

METAMORA—A special commission service is planned by Hunters Creek Community Church for Norma Bradshaw at 3 p.m. Sunday. Miss Bradshaw is leaving June 6 as a missionary for Ethiopia.

To begin his pastorate at Hunters Creek on June 3 is the Rev. John Stevenson of Detroit.

Morris Runs Again

KALAMAZOO (AP) — Sen. Carlton H. Morris (R-Kalamazoo), majority floor leader in the state Senate, has announced his candidacy for reelection. Morris is serving his fourth consecutive term from Kalamazoo and St. Joseph Counties.



AP Wirephoto

NO CHANGE, SAYS JEANNE—Actress Jeanne Crain studiously avoids looking at her husband, Paul Brinkman, as he walks behind her to take his place at the counsel table in the Children's Court of Conciliation in Los Angeles. He requested the hearing to discuss the future of their four children after Miss Crain sued him for divorce. After the hearing she said there is "no change" in her decision to divorce him. Miss Crain, who accuses Brinkman of beating her, said before the conference she thought it over two years before deciding to divorce Brinkman.

WHAT'S MY LINE?

INSTRUCTIONS: Each word is related to my work. Unscramble the groups of letters and put the words on the proper lines. The word that appears under the arrow, reading down will suggest WHO I AM.

I WROTE THE

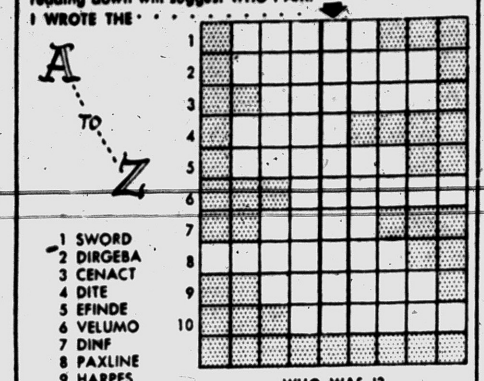

1 SWORD
2 DIRGEBA
3 CENACT
4 DITE
5 EFINDE
6 VELUMO
7 DINF
8 PAXLINE
9 HARPES
10 PYHHNE

WHO WAS I?

Yesterday's answer: crisIs, faiNt, sympTom, chEck, heaRt, iNfect, pulsE.

© 1956 What's My Line, Inc.

Deaths in Nearby Communities

Jesse Lopez

UTICA—Prayer service was held this morning at Pursley-Funeral Home, Pontiac, for Jesse Lopez, infant son of Jesus and Margaret E. Trotman Lopez of 45225 Merrill St., Uttica. Burial was in Ottawa Park Cemetery, Waterford.

The baby, who died at birth at USAF Hospital, Selfridge Air Base yesterday, is survived by his parents.

Mrs. Ellen Nagle

KEEGO HARBOR—Service for Mrs. Ellen Nagle, 84, of 3100 Varjo, Keego Harbor, will be at 10 a.m. Monday in Our Lady of Refuge Catholic Church, with burial at Mt. Hope Cemetery. The body is at the C. J. Godhardt Funeral Home, Keego Harbor, where Rosary will be said at 8 p.m. Sunday.

Mrs. Nagle, who died Friday night, is survived by a daughter, Mrs. George W. Dumas of Keego Harbor; one son, David W., also of Keego Harbor, and a sister, Mrs. Frank Jackson of Shinglehouse, Pa.

Arthur Ross

YALE — Service for Arthur Ross, 72, of Sandusky, will be at 3 p.m. Sunday in Speaker Methodist Church, Sanilac County, with burial in Elk Township Cemetery, Peck. The body of Mr. Ross, who died Friday morning is at the home of his son, Lloyd Ross in Speaker Township.

He is survived by five daughters, Mrs. Mary Miller of Marlette, Mrs. Thelma VanConant and Mrs. Jennie Cornell, both of Rochester, Mrs. Kathleen Grimes of Gladwin and Mrs. Maxine Winiarski of Sandusky; three sons, Arthur J. of Lansing, Carl A. of Lapeer and Lloyd of Melvin, 29 grandchildren; two sisters, Mrs. Alice Wilkinson and Mrs. Annie Brough, both of Port Huron; two brothers, John Ross of Lexington and Leslie Ross of Port Huron, and several nephews and nieces.

Archibald M. Brown

FARMINGTON — Service for Archibald M. Brown, 57, 28214 Greening here, will be at 2 p.m. Monday, at the Spencer J. Heeney Funeral Home, Farmington, with burial in Oakland Hills Memorial Gardens. Mr. Brown died at his home Thursday.

An employe of Pontiac Motors, Mr. Brown is survived by his wife, Catherine C.; one son, Glenn M. of the USS Great Sitkin; and one brother and two sisters in Scotland.

See Good Supply of Salk Vaccine

Five Firms to Produce Enough for 80 Million Children, Adults

Enough Salk polio vaccine to provide at least two doses each for over 80 million American children and expectant mothers will be produced this year by five pharmaceutical manufacturers licensed to make the vaccine under strict governmental controls.

Parke, Davis and Company, of Detroit, reports that it hopes to get release of 10 million doses by the end of June and an additional 20 million between July 1 and Dec. 31.

Since it is estimated that only about 52 million persons are available in the first priority for vaccination this year, supplies should be ample unless necessary local controls slow up distribution.

The production schedules were obtained, as the polio season approaches, in a spot check by the Health News Institute, 342 Madison Ave., New York, an organization set up Feb. 1 to disseminate news of activities of the health team.

Armory to Be Site of Products Display

Selection of Detroit's huge Artillery Armory on Eight Mile Road as the site for a national exposition of new industrial products, methods and ideas in October was announced yesterday by Walter L. Cisler, president of the Detroit Edison Co. and chairman of preparations.

The U. S. Department of Defense will be among the sponsors of the event.

Cisler will head a committee of industrial, labor and government leaders whose responsibility it will be to select leading industrialists, each representing a specific industry, to serve on the exposition's National Advisory Council.

Brandon School Reveals Dates for Banquets

ORTONVILLE — The Junior-Senior banquet here will be held at 6:30 p.m. Wednesday in the Brandon Townsjp School gymnasium.

* * *

The Alumni Banquet is slated for Saturday, May 26, and will also be held in the school gym.

Name GM Staffmen Conference Aides

Two members of local General Motors staffs, Fred A. Hall and Robert G. Campbell, have been named to committees planning the 11th Annual Technical Convention at Detroit's Rackman Memorial Bldg. in October.

Hall, who is associated with the GMC Truck & Coach Division, has been named assistant publicity chairman, while Campbell, a member of the staff at Pontiac Motor Division, will serve as assistant chairman of the exhibits committee.

Sponsored by the American Society of Body Engineers, the conference will be devoted to mechanical aspects of hardtop sedans, foreign car structure, safety, gas turbine and "dream" cars.

Deputies Probe Reports of Two Area Larcenies

Detectives of the Oakland County Sheriff's Department were investigating into two reports of larceny in the area today.

Missing were an electric razor from a home at 1365 Lake Angelus Rd., Pontiac Township, and a .25 caliber pistol from a general store on Clintonville Road, Independence Township.

Investigators Don Francis and Jack Davis said there had been no apparent breakin in either theft.

NOTICE OF PUBLIC HEARING

Notice is hereby given that a public hearing will be held by the Pontiac City Commission in the Commission Chamber, City Hall, 35 S. Parke Street on Tuesday, the 5th day of June 1956 for the purpose of amending Section 12 of Ordinance No. 944 the "Building Zone Ordinance" to read as follows:

Section 12—Regulations for Non-Conforming Uses.

(a)—The lawful use of land existing at the date of enactment of this ordinance, although such use does not conform to the provisions of this Ordinance, may be continued, but if such land is not used for such non-conforming use for a period of 12 consecutive calendar months it shall not thereafter be resumed and any future use of such land shall be in conformity with the provisions of this Ordinance. The use of land, if changed from a non-conforming use, shall be in conformity with the provisions of this Ordinance.

(b) The lawful use of a structure existing at the date of enactment of this Ordinance, although such use does not conform to the provisions thereof, may be continued, and such use may be extended throughout the building and may be changed to another non-conforming use of the same or more restricted classification, provided no structural alterations except those required by law, and no additions or enlargements are to be made to such buildings. Whenever the non-conforming use of a structure is changed to a use of a more restricted classification such use shall not thereafter be changed to a use of a less restricted classification.

(c) A non-conforming structure destroyed or damaged by fire, flood, wind, earthquake, explosion or other casualty or by the public enemy to the extent where the cost of restoration would amount to less than 50 percentum of the 100 per cent insurable value as determined by established insurance appraisers or appraisers appointed as provided in the Insurance Laws of Michigan for arbitration of fire, damage, losses, may be restored, provided however, that where a structure is destroyed or damaged to such an extent that its total demolition is required by existing or hereafter adopted law or ordinance, or is required to protect the public health or safety, any future structure or use shall conform to the provisions of this Ordinance.

By order of the City Commission.
Dated: May 17, 1956.
ADA R. EVANS,
City Clerk.
May 19, 1956

NOTICE OF PUBLIC HEARING

Notice is hereby given that a public hearing will be held by the Pontiac City Commission in the Commission Chamber, City Hall, 35 S. Parke Street on Tuesday, the 5th day of June 1956 for the purpose of amending Section 15 of Ordinance No. 944 the "Building Zone Ordinance" to read as follows:

Section 15. BOARD OF APPEALS.

An administrative Board is hereby created and such Board to be known as the Board of Appeals. The word "Board" when used in this section shall be construed to mean the Board of Appeals.

The Board may act upon all questions arising under the Zoning Ordinance and in such event the Board may fix rules and regulations to govern its procedure. The Board shall consist of seven members, each shall be a Pontiac City Freeholder and shall have resided in Pontiac for not less than ten (10) consecutive years prior to appointment. Each member shall be appointed by the City Commission for three (3) years; provided that first appointments shall be two members for one year, two members for two years and three members for three years and that subsequent appointments shall be for the full three year terms. The Board shall hear and decide appeals from and review any order, requirements, decision or determination made by the Building Inspector.

The Board shall also hear and decide all matters referred to it or upon which it is required to pass under the Ordinance. The concurring vote of four members of the Board shall be necessary to reverse any order, requirements, decision or determination of the Ordinance or to effect any variation in the Ordinance.

APPEALS WHEN TAKEN.

Such appeals shall be taken by filing simultaneously with the Building Inspector and the Board a notice of appeal specifying the grounds thereof. The Building Inspector shall forthwith transmit to the Board all papers constituting the record upon which the action appealed from was taken.

STAY:

An appeal stays all proceedings in furtherance of the action appealed from unless the Building Inspector certified to the Board after notice of appeal shall have been filed with him that by reason of facts stated in certificate, a stay would, in his opinion, cause imminent peril to life or property. In this case proceedings shall not be stayed except by a Restraining Order which may be granted by the Board or by the Circuit Court on application, provided, notice of Restraining Order is furnished to Building Inspector showing due cause.

HEARING AND DECISION UPON APPEAL:

The Board shall fix a time for hearing for the appeal within 35 days from date of receipt of said appeal except that such time for hearing may be adjourned from time to time with consent of appellant and the Board shall give fifteen (15) days notice to appellant and other owners of record of property within 300 feet of the premises in question which notices, if by mail, shall be addressed to the respective property owners of record at the address given in the last assessment roll. Decision to be made within two weeks from date of final hearing.

Upon the hearing, any party may appear in person or by agent or by attorney. The Board may reverse, or affirm, wholly or partly or may modify the order, requirements, decision or determination appealed from and shall make such order, requirements, decision or determination as in its opinion ought to be made in the premises, and to that end shall have all the powers of the Building Inspector. Where there are practical difficulties of unnecessary hardship in the way of carrying out the strict letter of the Ordinance the Board shall have the power in passing upon appeals to vary or modify any of its rules, regulations or provisions relating to the construction, structural changes in equipment, or alteration of buildings or structures, so that the spirit of the Ordinance shall be observed, public safety secured and substantial justice done. The decision of Board shall be final so far as it involves discretion or the finding of facts.

The Board of Appeals shall have power to permit exceptions to and variations from the regulations as follows:

(1). Grant a Variance Permit in hardship cases in order to carry out the spirit and intent of said Bulding Zone Ordinance and to avoid unreasonable applications of Zoning restrictions where the public interest requires such variance and where the public peace, health, welfare and safety will not be subverted.

(2). Grant a permit for an automobile parking lot in R-1, R-2 or R-3 zones when required for a nearby commercial or industrial use for storage of vehicles of owners, tenants, employees or customers, subject to the following conditions:

(a) A minimum surfacing of six inches of gravel and roadmix oil treatment should be provided.
(b) A fee may not be charged for the storage facility.
(c) No advertising sign or sales, dead storage, repair work, dismantling or servicing of any kind shall be permitted on said parking area.
(d) The street side of the lots must be protected by erection of suitable barriers to prevent bumpers from projecting over sidewalks or pedestrian right-of-way and driving over sidewalks and curbs. Abutting property not used for parking shall also be protected by the erection of barriers. Plot plans showing legal description, lot dimensions, entrance and exit locations, parking arrangements, surface treatment, type of barriers shall be submitted with the request for parking use.
(e) A certificate of occupancy shall be issued for one year and renewal for parking shall be contingent upon satisfactory maintenance and upkeep of surface and barricades.

(3). Permit the erection, alteration, enlargement and/or use in any district of a public building, or public utility building or structure if the Board shall find such building or structure and its use, height, area and bulk reasonably necessary for public convenience and service and provided such building or structure is designed, erected, maintained and landscaped to conform harmoniously with the general architecture and plan of such district.

By order of the City Commission.
Dated: May 17, 1956
ADA R. EVANS
City Clerk
May 19, 1956

WATERFORD TOWNSHIP SCHOOL DISTRICT, OAKLAND COUNTY, MICHIGAN
NOTICE OF LAST DAY OF REGISTRATION

WHEREAS, the annual election will be held in said school district on the 11th day of June 1956.

THEREFORE, Notice is hereby given, that Friday, the 1st day of June 1956, up to 5:00 o'clock, p.m., Eastern Standard Time, is the last day on which unregistered persons may register in order to be eligible to vote at said annual election.

Application for registration should be made to the Township Clerk of the township in which the elector resides.

Persons already registered upon the registration books of such township clerk need not re-register.

ELMER R. JOHNSON,
Secretary of the
Board of Education
Dated: May 17, 1956
May 19, 21, 1956

LEGAL NOTICE
BROOKLANDS FIRE ASSOCIATION, INC.
NOTICE OF SPECIAL MEETING.

A special meeting of the members of Brooklands Fire Association, Inc., a Michigan Corporation has been called by the Board of Directors to be held on Monday, May 28, 1956, at 8 p.m. at the Fire Hall, the registered office of said Corporation, at 1728 East Auburn Road, in the Township of Avon, Oakland County, Michigan, for the purpose of considering the sale and authorizing the sale of all of the real and personal property of the Brooklands Fire Association, Inc. to the Township Board of the Township of Avon, a Michigan Municipal Corporation, of Oakland County, Michigan for the sum of one ($1.00) dollar. This notice is given pursuant to the Statute in such case made and provided.

Dated: May 17, 1956
BROOKLANDS FIRE ASSOCIATION, INC., a MICHIGAN CORPORATION
(Seal) By: SAM CUBBA,
President
By: FRANK MARINO,
Secretary
May 18, 19, 21, 1956

Death Notices

FISHER, MAY 17, 1956, KENNETH Dale, 213 Parkdale, beloved infant son of Mr. and Mrs. Edward Fisher; dear brother of Duane Fisher. Funeral service will be held Monday, May 21, at 2:30 p.m. from the Huntoon Funeral Home with Rev. Utley officiating. Interment in Perry Mt. Park Cemetery. Funeral arrangements by the Huntoon Funeral Home.

HOULT, MAY 18, 1956, WILLIAM H. Bredenton, Fla., (formerly of Duck Lake, Milford) age 66; beloved husband of Florence M. Hoult; dear father of Edward D. Hoult; dear brother of Ernest V. and Leopold Hoult, Mrs. Doris Owen and Mrs. Gladys Williamson. Funeral service under the auspices of 40 et 8 will be Monday, May 21, 2:30 p.m. from the Donelson-Johns Funeral Home with interment in Forest Lawn Cemetery. Sunday, May 20, at 8 p.m. there will be a 40 et 8 service at the Donelson-Johns Funeral Home.

JOHNSON, MAY 17, 1956, NORTON F., 304 Union St., Milford, age 66; beloved husband of Eleanor Johnson; dear brother of Mrs. Joe Vos. Funeral service will be held Sunday, May 20, at 2:30 p.m. from Richardson-Bird Funeral Home with Rev. Robert Hall officiating. Interment in Oak Grove Cemetery. Mr. Johnson will lie in state at the Richardson-Bird Funeral Home, Milford.

LOPEZ, May 15, 1956, JESSE, 45225 Merrill St., Utica, Mich., beloved infant son of Mr. and Mrs. Jesus Lopez. Prayer service was held this morning at 10 a.m. for baby Jesse at the Pursley Funeral Home with interment in Ottawa Park Cemetery. Funeral arrangements by the Pursley Funeral Home.

NAGLE, MAY 18, 1956, MRS. Ellen, 3100 Varjo, Keego Harbor, beloved mother of Mrs. George W. Dumas and David W. Nagle; dear sister of Mrs. Frank Jackson. Funeral service will be held Monday, May 21, at 10:00 a.m. from Our Lady of Refuge Catholic Church, with Rev. Father G. Bartol officiating. A Rosary Service will be held Sunday, May 20, 1956 at 8:00 p.m. from the C. J. Goodhardt Funeral Home, Keego Harbor, Mich.

ROBICHAUD, MAY 17, 1956, VICtor Ray, 2066 Willow Beach, Keego Harbor, Mich.; beloved infant son of Mr. and Mrs. Elisee Robichaud; dear brother of Charles, Gordon and Kathy Robichaud. Funeral service will be held Monday, May 21, at 2 p.m. from the Pursley Funeral Home with Rev. Harvey J. McCann officiating. Interment in Oak Hill Cemetery. Mr. Robichaud will lie in state at the Pursley Funeral Home.

STOCKMAN, MAY 19, 1956, FREDrick W., 177 S. Jessie, dear father of Mrs. Rosa Millen; Wilfred and Earl Stockman. Beloved brother of Mrs. Minnie Rechman, Mrs. Emma Langendorf and Mrs. Mary Morrison. Funeral service will be held Monday, May 21, at 11:00 a.m. from the Bassardet-Mabley Funeral Home with Rev. G. E. Behnke officiating. Mr. Stockman will lie in state at the Bassardet-Mabley Funeral Home, 39 W. Burdick, Oxford.

WAINWRIGHT, MAY 18, 1956, Brady, 197 Sanderson St., age 52, beloved son of Mrs. Bertha Stone, dear father of Joe Wayne, Carl James and Kenneth Wainwright and Nola Jean Wainwright; dear brother of Mrs. Dorothy Spears, Mrs. Sybie Waldron and Mrs. Eramae Kebschull. Mr. Wainwright is at the Pursley Funeral Home where a prayer service will be held at 7 p.m. this evening, he then will be taken to the McDaniel Funeral Home, Senath, Mo., for service and burial. Funeral arrangements by the Pursley Funeral Home.

In Memoriam 2

IN LOVING MEMORY OF EVERett T. Sarki whom Jesus called ten years ago today, May 19, 1946. And while he lies in peaceful sleep,
His memory we shall always keep.
Mom, Dad, Vera, and Lew

Flowers 3

DUNSTAN'S FLOWERS
3484 W. Huron FE 2-8301

Funeral Directors 4

AIR AMBULANCE GROUND
Pursley Funeral Home FE 4-1211

COATS FUNERAL HOME
Complete facilities OR 3-7187
Drayton Plains — Waterford Twp.

Donelson-Johns
FUNERAL HOME
"DESIGNED FOR FUNERALS"
SPARKS-GRIFFIN CHAPEL
Thoughtful Service FE 2-8841

DIGNIFIED SERVICES
KIRKBY
Funeral Home—FE 4-1882

Voorhees-Siple
FUNERAL HOME
Ambulance Service Plane or Motor
FE 2-8376

BOX REPLIES

At 10 a.m. Today there were replies at the Press office in the following boxes:

2, 6, 7, 8, 10, 16, 20, 25, 28, 30, 58, 60, 67, 69, 70, 74, 75, 76, 79, 80, 81, 82, 85, 92, 95, 96, 98, 101, 114, 119.

Help Wanted Male 6

ACCOUNTING CLERK JR.

Young man to assist office manager of small manufacturing company. In your replies, state age, experience, education and salary expected. Write Pontiac Press Box 93.

Ambitious

MAN mechanically inclined with car. Apply 1064 W. Huron St., between 10:30 and 12:00.

ATTENTION
A call to FE 5-4622 will give you the story of 1 of the best selling jobs in the nation. Full or part time.

APPLIANCE SERVICE MAN AND refrigeration service man. Salary open. Experienced only. FE 2-5449

ALERT FULL TIME
AMBITIOUS SALESMAN. Opportunities plus. Apply 2468 Auburn Road, Auburn Heights

AUTO SALESMAN

2 YOUNG MEN with sales ability willing to work and learn. We will teach and train you in a business where everyone is a prospect and a repeat customer every 2 or 3 years. If you feel you can sell, for an interview see Ed Courtney, Pontiac Retail Store, 65 Mt. Clemens, Pontiac.

BARBER FULL OR PART TIME 3 W. Pike

BARBER WANTED STEADY DEL Owens 1469 Baldwin Ave.

BARBER FULL OR PART TIME. 932 Mt. Clemens or FE 5-1732.

CAB DRIVERS STEADY AND part time, 25 or over. Apply 438 Orchard Lake, 3 to 6 p.m.

CONTACT MAN FOR WHOLESALE grocery who is familiar with retail markets in and around Detroit. Prefer man with wholesale grocery background. Box 59, Pontiac Press.

CAB DRIVERS. NIGHT SHIFT only. Part time and full time. Inquire 101 W. Huron.

CENTERLESS GRINDER AND LAPER
Experienced on Cincinnati centerless grinder and paper must be able to set up own job. Nut Nuts Manufacturing Co., 2880 Indianwood Rd., Lake Orion.

CARPENTER GENERAL REPAIR of houses. Must be reasonable. FE 2-4376 after 5 p.m.

Help Wanted Male 6

CARPENTERS TO WORK ON CUSTom homes Pontiac vicinity. MA 5-2271.

DIE MAKERS
Journeymen only. Top rates, steady employment, union shop.
SCHAUER TOOL & DIE CO.
3099 Cole E'ham.

ESTIMATOR-SPECIAL TOOLS
Expanding machine tool builder, located in North Suburbs of Detroit, needs a man experienced in proposal writing and tool estimating. To qualify you must be experienced in this field and have a strong background in machine shop operations. Job will involve considerable customer contact and some travel. Your reply must be in your own handwriting. Box 89, Pontiac Press.

CARPENTERS: ROUGH. UNION men only. Steady work in Pontiac area. Call FE 5-1411.

DESIGNERS
CHECKERS
Automation
Spec. Mach'y

CIRCLE
DESIGN
CO.

114 S. Woodward
Birmingham, Mich.

EXP. ORDERLY, OR TRAINEE for convalescent home. Steady year round position with good salary and paid vacation. Must have own transportation, or live in. For appointment, call EM 3-8342 between 9 and 5 daily.

EXPERIENCED MAN TO WORK in lumber yard and drive truck for deliveries. Must have chauffeur's license and furnish recommendations. Do not apply unless experienced. Northern Lumber Co. 7940 Cooley Lake Rd.

Great Lakes
Greyhound
Lines
HAS OPENINGS FOR
BUS DRIVERS

Great Lake Greyhound Lines is now accepting applications from qualified men for positions as Greyhound bus drivers, covering highway operations in Michigan, Ohio, Indiana and Illinois.
Applicants must be between 24-38 yrs. of age, and in good physical condition. Have 20-20 vision without glasses. Be between 5'8" and 6'3" in height with weight in proportion. Applicants should be in a position to relocate if necessary.
A GOOD DRIVING RECORD IS ESSENTIAL.
A career as a professional Greyhound bus operator offers good wages, plus many employment benefits, including: Sick leave pay, paid vacations, medical insurance, pensions and pass privileges.
Applicants meeting these requirements are invited to visit the Personnel Dept. of Great Lakes Greyhound Lines, at 2301 W. Lafayette, corner of 15th St., Detroit. Applications will be accepted daily, Monday through Friday, May 21st to May 25th, between 8 a.m. and 4:30 p.m.

GRINDERS, SURFACE GAUGES, jigs and fixtures. Days, 58 hr. week. Must have job shop experience. Squires Gauge Co., 3784 W. 11 Mile Rd., Berkley.

HOUSE TO HOUSE BLEACH 10 yrs. making $3 to $5 dollars an hour. Box 58, Pontiac Press.

INSPECTOR
Experienced in setting up and checking close tolerance parts on surface plate.
M. C. MANUFACTURING CO.
118 Indianwood Rd. Lake Orion

JANITOR, PART TIME, MIDDLE aged preferred. In apt. bldg. Bedroom provided if desired. Write Box 70, Pontiac Press.

MACHINE MAN FOR CUSTOM mill work. Must be thoroughly exp. on table saw. Exp. only need apply. MU 9-0411.

MANAGEMENT TRAINEES
National financial organization has a planned management training program, into which it will accept 8 men, 21-28. If you are seeking solid advancement into an administrative position through intense training and are at least a high school graduate you may qualify for this program. Those selected will be assured excellent salaries, opportunities in outstanding employe benefits.
LIBERTY LOAN CORP.
920 W. Huron 9 to 5

MAN WITH LATE MODEL PICKup truck, ¾ ton or better. To transport housetrailers. National Trailer Convoy, 4823½ Dixie Hwy., Drayton Plains.

MIDDLEAGED MARRIED HANDY man. Must have recent references and live at job. EM 3-3881, between 8 and 9 p.m.

NO LAYOFFS
Men with perseverance for career work. Starting salary, $260 per month, plus commission. See Mr. Phil. The Life Insurance Co. of Virginia, 1080 W. Huron St.

HELP WANTED: A-1 LEADER tool-makers jig and fixture builders, machine hands. Also office boy with some knowledge of blueprint reading. 58 hrs. per week. Long program, paid insurance, plus benefits. Artco Inc., 808 Rochester Rd., Rochester.

NEEDED
Journeyman
WOOD
PATTERN
MAKERS

APPLY
Employment Office
PONTIAC
MOTOR
DIVISION

GLENWOOD AVE.
PONTIAC, MICHIGAN

Owner — Operator
TRUCKMAN WANTED
Large household goods carrier operating in 38 states, has attractive opening for man over 25 who owns or is able to purchase and personally drive acceptable tractor equipment. Full time year 'round operation offering excellent earnings on liberal long-term contract. Write or phone stating age, qualifications and submit snapshot, if possible. Greyvan Lines, Inc., (subsidiary of Greyhound), 87 W. Grand Ave., Superior 7-4185, Dept. MH, Chicago 10, Ill.

PARKING ATTENDANTS 16 OR older. Must have Michigan driver's license. Day or evening work. Apply 59 Wayne St., between the hours of 8:30 a.m. to 5:30 a.m., or 3:30 p.m. to 4:30.

PLANER HANDS NIGHT SHIFT. FE 4-9518.

SINGLE EXPERIENCED FARM hand, by month. Carl Dobat, 2400 Dutton Rd., Rochester.

WTD. EXPERIENCED MAN FOR hardware and sporting goods store. Write Pontiac Press Box 94.

Help Wanted Male 6

STATE-WIDE
REAL ESTATE SERVICE OF PONTIAC
NOW READY TO ADD experienced full time salesman. Business and real estate sales and listings from 26 offices throughout Michigan. Don't waste your time on small commission. Apply in person to
B. D. CHARLES, REALTOR
1717 S. Telegraph FE 4-0521

SALESMAN WANTED
$8,000 to $12,000
Here's a rewarding top job for a salesman who wants greater earnings, opportunity for the future and greater stability. If you have real sales ability and can prove it with actual records, and are interested in a new position offering you more satisfaction and prestige, here is your opportunity to become associated with a leading manufacturer. International in its growth and leadership with large direct sales to plants and shops. Products are broadly promoted and nationally advertised, used by thousands of the leading nations industries. Exclusive territory. Drawing accounts, and high commissions. Required: at least 3 yrs. sales experience, age 26-45, car, good eyesight, mechanical aptitude or familiarity with metals and machinery. Only apply if you have sales experience. Phone Mr. J. Harvey Hoist, Olds., Lansing, Mich., Mon. thru Thurs. May 21 - 24, for appointment.

TOOLMAKERS MILL HANDS, blanchard hands, jig and fixture builders wanted. Days and nights. Artco Inc., 2910 Indianwood Rd., Lake Orion.

TOOL MAKER
Job shop experience preferred.
MACHINE
REPAIR
Must be licensed electrician.
Good opportunity for ambitious men with small growing company. Daniels Manufacturing Corp. 2677 Orchard Lake Rd.

THREAD GRINDER
Experienced on No. 33 Excello, must be able to set own job. Nutt Manufacturing Co., 2880 Indianwood Rd., Lake Orion.

TROUBLE SHOOTER
To check precision air craft parts and co-ordinate our inspection with our customers. Must have knowledge of tooling and processing. Job shop experience helpful. Fine opportunity for competent man to advance with small and growing local concern. Write Pontiac Press Box 91.

WANTED: DESIGN ENGINEER. Experienced automation machine or conveyor. Apply Airway Products Inc., 4865 Highland Rd., WOodward 5-5318 or FE 4-4539.

WANTED
MEN 25 MEN
To help erect rides and attractions. Apply Show Ground, Tuesday morning, 8 a.m.
WORLD OF PLEASURE SHOWS
N. Saginaw at Montcalm

WANTED: 3 PART OR FULL time men between 21 and 35 to represent a renowned Corey Co. We train and finish you with leads. For appointment, call Emil, between 9:00 and 10:00 in the evening. MA 4-1734.

YOUNG MEN & VETS
TRAVEL
Need 3 men to join organization traveling New York, Michigan resorts. No experience necessary. Transportation furnished. Immediate drawing account. Average earnings, $300.00 a Mo., plus liberal bonus. Must be neat. See Dan McClellan, Roosevelt Hotel, 10-12, 5-8 p.m.

YOUNG MARRIED MAN WHO IS making less than $80 per wk. and needs to earn $100 or more, call Fuller Brush, FE 2-2314.

Help Wanted Female 7

2 EXPERIENCED BEAUTY OPerators. For part time work. 2 separate shops. Evenings and days. FE 2-2064.

ALTERATION WOMAN AND FITters. Apply 20 S. Perry St.

Applications now being accepted for full time saleslades and fountain help. Apply in person, S. S. Kresge Co., Tel-Huron.

CAR HOP AND WAITRESSES. APply in person after 6:00 p.m. Toney's Drive-In, 2790 Auburn Rd. Utica.

CURB GIRLS, DAY SHIFT ONLY. Apply 7 to 8 p.m. only. A&W Root Beer 676 W. Huron.

CASHIER FOR GROCERY STORE. Experienced on National Cash Register. Apply in person. 1535 Union Lake Rd.

COST ANALYSIS CLERK, UNDER 35. Some previous knowledge of Machine Shop Records. Would be helpful. Must type. Good opportunity for capable self-starter. Phone Mr. Clark, OLive 1-9211.

COMPANION AND LIGHT housekeeping. Some car driving. Good home in country for right party. Write Mrs. Della Phillips, 1568 Avon Rd., Rochester.

EXPERIENCED BAR MAID. Hours, 11 to 7. No phone calls. Twin Beach Golf Club.

EXPERIENCED WOMAN FOR fountain, new store, full or part time, top pay. Apply in person, Cranbrook Drug, Maple corner Cranbrook.

CASHIER-
CLERICAL

Part time position available for woman, 18 to 28 years, to handle varied, interesting duties in our store office. No typing required, but cashier experience and ability to handle the public definite asset. Hours incl. Mon: 4:30 to 9, Tues.-Weds.: 11 to 6. And 8 hours Sat.

WINKELMAN'S
Tel-Huron Center

EXPERIENCED HOUSEKEEPER

Single. For country home, 2 in family. Pvt. quarters, TV, $30 to $40. References. Apply Mrs. Fisher, Thurs. thru Wed., 142 Wayne St., Pontiac. FE 2-0101.

EXPERIENCED TYPIST FOR part time work. Convenient hours. Pontiac Tel-Huron district. Apply in writing to Box 75, Pontiac Press.

EXP. WAITRESS
Evening work. Morey's Golf & Country Club 2280 Union Lake Rd. Off Commerce Rd.

GIRL TO WORK 4:30 TO 8:30. Daily except Sat. Telephone survey work. Kendale's, 3 S. Saginaw.

BEAUTY OPERATOR. FIRST class. Full or part time. MA 6-3664, 7394 Orchard Lake. North Western, Bloomfield Township. Ann's Beauty Shop.

EXPERIENCED GIRL UNDER 45 for cooking and housework, for doctor's home. Stay nights. Thurs. and every other Sun. off. Good wages, references required. MI 4-0413.

GIRL TO LIVE IN, GENERAL housework. Must like children, $25 a week. Room and board, own bath. TV. FE 5-8024.

GIRLS — TRAVEL
Immediate opening for 3 young girls, 18 to 24, to complete group touring Michigan, New York and East Coast Resorts. Transportation and expenses paid. Salary, comm. and bonus. $250 a month to start. Must be neat. Apply Mrs. McClellan, Roosevelt Hotel, 10 to 12 and 5 to 8 p.m. Parents welcome.

HOUSEKEEPER NEEDED BY couple, 2 boys, age 7 and 3, wife works part time. Live in, with own room or go home nights. Call MI 4-4328.

KEEP YOUR IMPORTANT JOB AS wife and mother. Exciting opportunity in full or part time work. FE 4-0654.

NURSES AID EXP. FOR YEAR round steady position for paid vacation and good salary. Must have own transportation, or live in. For appointment, call EM 3-8342 between 9 and 5 daily.

NEAT APPEARING GIRL FOR light office work (real estate). Must be good typist and work weekends. Pleasant surroundings. Phone EM 3-3311.

Help Wanted Female 7

MIDDLEAGED HOUSEKEEPER. Complete charge. Pontiac Press, Box 68.

PARISH SECRETARY. AN UNusual opportunity for a personable woman of middle age having typing and general office experience, to assist minister in Church office. Good hours and working condition. Phone or write Rev. E. A. Lucas, St. Philips Episcopal Church, Rochester, Mich. OL 6-1661, between hours of 8:00 & 7:00 p.m.

PRESSER
Experienced on machine pressing. Apply Fox Dry Cleaners, 719 W. Huron.

PBX OPERATOR
Immediate part time opening for experienced switchboard operator relief position; typing necessary. Hourly rate, $1.05. Apply Personnel Office, Pontiac General Hospital, 461 W. Huron.

PRACTICAL NURSES, CONVALEScent home experience. Not afraid to work. 8790 Arlington Dr., no phone calls, Please.

PROFITABLE SUMMER EMPLOYment for PRIMARY TEACHER OR COLLEGE STUDENT majoring in early elementary education. For information call Mrs. Gilbert, WOodward 1-3737.

RESPONSIBLE GIRL FOR BABYsitting & light housework. OR 3-5125.

RESPONSIBLE PERSON FOR BAbysitting. Your home or ours. High hourly rate. MUtual 4-3860.

ROOM FOR RENT, $5 A WEEK and see after child. 562 Nevada. FE 4-8136 after 5.

SECRETARY
Busy one-girl office. Shorthand essential. Legal experience helpful. Good salary. Pleasant surroundings. FE 5-9418.

WALLED LAKE HOUSEKEEPER. 5 days a week, 40 hrs. No laundry. 1 meal prepare. Home nights. Must have local references. $30 a week. Call MArket 4-3201.

Waitress & Grill Cook
Experienced. Day work, no Sundays or holidays. Dixie Diner, Birmingham. MI 4-3624.

WOMAN FOR GEN. HOUSEWORK and care of 2 children. More for home than wages. FE 4-5180.

WOMAN TO LIVE IN, 5 DAYS. Must like children. $30 a week. MA 6-2573.

WOMAN FOR GENERAL OFFICE work, 3 days wk. Reply giving age, experience, etc. Pontiac Press Box 82.

WANTED GIRL TO DO TELEphone soliciting. Exp. preferred, but not necessary. Must have knowledge of tooling and processing. Job shop experience helpful. Fine opportunity for competent man to advance with small and growing local concern. Write Pontiac Press Box 91.

WANTED: DESIGN ENGINEER. Experienced automation machine or conveyor. Apply Airway Products Inc., 4865 Highland Rd., WOodward 5-5318 or FE 4-4539.

WANTED
MEN 25 MEN
To help erect rides and attractions. Apply Show Ground, Tuesday morning, 8 a.m.
WORLD OF PLEASURE SHOWS
N. Saginaw at Montcalm

WANTED: 3 PART OR FULL time men between 21 and 35 to represent a renowned Corey Co. We train and finish you with leads. For appointment, call Emil, between 9:00 and 10:00 in the evening. MA 4-1734.

YOUNG MEN & VETS
TRAVEL
Need 3 men to join organization traveling New York, Michigan resorts. No experience necessary. Transportation furnished. Immediate drawing account. Average earnings, $300.00 a Mo., plus liberal bonus. Must be neat. See Dan McClellan, Roosevelt Hotel, 10-12, 5-8 p.m.

YOUNG MARRIED MAN WHO IS making less than $80 per wk. and needs to earn $100 or more, call Fuller Brush, FE 2-2314.

Help Wanted Female 7

2 EXPERIENCED BEAUTY OPerators. For part time work. 2 separate shops. Evenings and days. FE 2-2064.

ALTERATION WOMAN AND FITters. Apply 20 S. Perry St.

Applications now being accepted for full time saleslades and fountain help. Apply in person, S. S. Kresge Co., Tel-Huron.

CAR HOP AND WAITRESSES. APply in person after 6:00 p.m. Toney's Drive-In, 2790 Auburn Rd. Utica.

CURB GIRLS, DAY SHIFT ONLY. Apply 7 to 8 p.m. only. A&W Root Beer 676 W. Huron.

CASHIER FOR GROCERY STORE. Experienced on National Cash Register. Apply in person. 1535 Union Lake Rd.

COST ANALYSIS CLERK, UNDER 35. Some previous knowledge of Machine Shop Records. Would be helpful. Must type. Good opportunity for capable self-starter. Phone Mr. Clark, OLive 1-9211.

COMPANION AND LIGHT housekeeping. Some car driving. Good home in country for right party. Write Mrs. Della Phillips, 1568 Avon Rd., Rochester.

EXPERIENCED BAR MAID. Hours, 11 to 7. No phone calls. Twin Beach Golf Club.

EXPERIENCED WOMAN FOR fountain, new store, full or part time, top pay. Apply in person, Cranbrook Drug, Maple corner Cranbrook.

CASHIER-
CLERICAL

Part time position available for woman, 18 to 28 years, to handle varied, interesting duties in our store office. No typing required, but cashier experience and ability to handle the public definite asset. Hours incl. Mon: 4:30 to 9, Tues.-Weds.: 11 to 6. And 8 hours Sat.

WINKELMAN'S
Tel-Huron Center

EXPERIENCED HOUSEKEEPER

Single. For country home, 2 in family. Pvt. quarters, TV, $30 to $40. References. Apply Mrs. Fisher, Thurs. thru Wed., 142 Wayne St., Pontiac. FE 2-0101.

EXPERIENCED TYPIST FOR part time work. Convenient hours. Pontiac Tel-Huron district. Apply in writing to Box 75, Pontiac Press.

EXP. WAITRESS
Evening work. Morey's Golf & Country Club 2280 Union Lake Rd. Off Commerce Rd.

GIRL TO WORK 4:30 TO 8:30. Daily except Sat. Telephone survey work. Kendale's, 3 S. Saginaw.

BEAUTY OPERATOR. FIRST class. Full or part time. MA 6-3664, 7394 Orchard Lake. North Western, Bloomfield Township. Ann's Beauty Shop.

EXPERIENCED GIRL UNDER 45 for cooking and housework, for doctor's home. Stay nights. Thurs. and every other Sun. off. Good wages, references required. MI 4-0413.

GIRL TO LIVE IN, GENERAL housework. Must like children, $25 a week. Room and board, own bath. TV. FE 5-8024.

GIRLS — TRAVEL
Immediate opening for 3 young girls, 18 to 24, to complete group touring Michigan, New York and East Coast Resorts. Transportation and expenses paid. Salary, comm. and bonus. $250 a month to start. Must be neat. Apply Mrs. McClellan, Roosevelt Hotel, 10 to 12 and 5 to 8 p.m. Parents welcome.

HOUSEKEEPER NEEDED BY couple, 2 boys, age 7 and 3, wife works part time. Live in, with own room or go home nights. Call MI 4-4328.

KEEP YOUR IMPORTANT JOB AS wife and mother. Exciting opportunity in full or part time work. FE 4-0654.

NURSES AID EXP. FOR YEAR round steady position for paid vacation and good salary. Must have own transportation, or live in. For appointment, call EM 3-8342 between 9 and 5 daily.

NEAT APPEARING GIRL FOR light office work (real estate). Must be good typist and work weekends. Pleasant surroundings. Phone EM 3-3311.

RECPT.—CASHIER, salary & bonus $200
RECPT.—SECY $275
RECEPTIONIST, typing $225
RECEPTIONIST—PBX, exp. $250
COMPT. OPR. $275
JR. SECRETARY, lite short-hand $275
B'KEEPING MCHE. OPR. $250
RESERVATIONS GIRL, travel bureau $220
CLERK TYPIST, 2 yrs. college + own private office $275
FIGURE CLERK - typing $300
OFC. TRAINEE - lite typg. $200
TYPIST - 60 wpm. $250
TYPIST - 50 wpm. $225
TYPIST - 30 wpm. $200
B'KEEPER $300
PVT. SECRETARY $340
STARY, personnel dept. $345

GIRLS

MEN

TRAINEE, draft'g (6238) $300
TRAINEE, Ind. sales (2716) $350
TRAINEE, mail boy (2718) $250
TRAINEE, dealer rep. plus car (2720) $325
TRAINEE, mgr. (2715) $325
TRAINEE, Exec. (2695) $335
TRAINEE, Chemist (5220) $300

GRAEBNER'S—Pontiac
313 Pontiac State
Bank Bldg.

JUNE GRAD
Excellent opportunity for girl just getting out of school. Typing with little shorthand. Pontiac Employment Service 18 W. Huron. FE 4-2551.

PONTIAC
EMPLOYMENT SERVICE
18 W. Huron FE 4-2551

Instructions 9

DRIVING LESSONS, PONTIAC Drivers Training. Day, evening and Sunday lessons. FE 2-4687.

LEARN TO DRIVE THE SANEWAY AT "SAFE-WAY" DRIVER TRAINING SCHOOL
Bus. FE 2-2261 Res. FE 8-1645

Work Wanted Male 10

A-1 CARPENTER WORK, NEW & repair, FE 4-4210.

BATHROOMS REMODELED free estimates. FE 2-9309 or FE 5-2804.

CARPENTER WORK, PANELING and cabinet work a specialty. OL 1-6515.

CARPENTER, REPAIRS, ALTERations. Quick service. Weatherly FE 5-7118.

CARPENTER AND CABINET work. New and repair. D. B. Murdock. FE 2-7861.

CARPENTER, EAVESTROUGHing, cement work, remodeling, addition, and barn repair. By job or by hour. FE 8-3580 or FE 4-8833.

Work Wanted Male 10

CARPENTER AND CABINET work. New and repair, OR 3-4657.

CARPENTER WORK, ALL KINDS. Reas. John Featherstone. FE 4-1230.

CARPENTER WORK, NEW OR repair. No job too small or too large. Free estimates. Ph. OR 3-5769, FE 8-1014 FE 8-3400.

CABINET MAKER AND CARPENter, Kitchen a specialty. FE 4-5000.

EXPERIENCED AT GARDENING to work one day weekly. FE 4-7949.

FREE ESTIMATES—CARPENTRY, cabinet work, odd jobs. FE 2-8582.

GARDENING & LAWN SERV. FE 8-2026 or FE 5-6261, day or night.

PAINTING AND WALLPAPER REmoved. FE 2-2116.

PLUMBING WORK DONE REASsonably. OA 8-3968.

PLUMBING WORK WANTED. Reasonable FE 5-1016.

PLASTERING AND PATCH PLASTering. OR 3-4637.

ROCHESTER WINDOW WASHING CO. — Residential and Commercial, window washing - janitor service, wall washing. Bob Rogers FE 5-1258.

YOUNG MARRIED MAN WITH chauffeur license, wishes work of any kind. FE 4-1149.

Work Wanted Female 11

2 WOMEN WANT WALL WASHing and cleaning. FE 7-0223.

ALL IRONING, $3 BU. PICK UP and delivery. 1 day service. FE 2-2316.

APARTMENTS OR HOMES TO clean for working people. West side preferred. FE 2-9001.

BABYSITTING WASHINGS AND ironings done. $3 a bushel. FE 2-6866.

CARE FOR CHILDREN, YOUR home or mine. OR 3-7786.

DAY'S WORK WANTED — EXPErienced, general house cleaning, 5 days a week through dinner. FE 5-1073.

EXP. GIRL FOR SALADS, FE 4-2846.

EXPERIENCED PRACTIcal nurse. References. OL 6-2477.

EXPERIENCED WOMAN WANTS housework, babysitting, nr. Gen. Hospital. FE 5-0151.

GENERAL CLEANING BY THE day. Call between 6:00 and 7:00 p.m. only. FE 4-0745 and ask for Pearl.

IRONING, $3 A BUSHEL. 1-DAY service On E Walton FE 5-2397.

IRONINGS WANTED. PHONE FE 4-1253.

IRONINGS. $3 A BU. PICKUP and deliver. FE 2-5878.

LADY WANTS CLEANING, BABY sitting, day work. By week or day. FE 2-3632.

LADY, 30, WANTS CLERICAL work in office. Thoroughly exp. as insurance bookkeeper. No typing. FE 8-3232.

LADY DESIRES WORK OF ANY kind. FE 2-4660.

LADY WISHES DAY WORK. FE 5-5747.

TYPING AND CLERICAL WORK to do in own home. Experienced and references if necessary. FE 4-2657 after 6:30.

MIMEOGRAPHING TYPING, SECretarial Servic EM 3-2842.

WASHING AND IRONING DONE in my home. FE 5-9724.

WASHINGS AND IRONINGS. SEParate or together. Pickup and deliver. OR 3-5822.

WASHINGS, DONE IN MY HOME. Good work. FE 5-7624.

WIDOW WILL EXCHANGE HOUSEwork for carpenter and cement work. Pontiac Press Box 96.

WOMAN WITH HOSPITAL TRAINing, for invalid care. FE 4-6113.

WILL CARE FOR CHILDREN IN your home nights. FE 3-5930.

YOUNG WOMAN WITH 1 CHILD wishes domestic job, live in 5 days a week. FE 8-0233.

Building Service 12

ADDITIONS
Basements, glassed and screened in porches, attics, garages, breezeways roofing and siding, cement and asphalt drives.
MICHIGAN HOME REMODELERS
3377 W. Huron FE 4-5063

AAA FLOOR SANDING
LAYING, FINISHING, QUALITY WORK
C. BUD BILLS. FE 8-2050.

A-1 CEMENT WORK
LLOYD MONROE
FE 4-6866

A-1 LAYING, SANDING & FIN. Licensed Contractors. FE 3-7647. Pontiac Hardwood Floor Service.

A&B TRENCHING
Footings, water line field tile. FE 5-0041.

BLOCK LAYING AND ROUGH carpentry. Basements a specialty. OR 3-2702. Free est.

ROOFING, SIDING AND INSULAtions. FE 5-3560 or FE 4-0833.

A-1 CARPENTER AND CABINET work. Or general repair. FE 2-4301.

ADDITIONS, GARAGES, ATTICS finished, Recreation rooms and insurance repairs. K & W Builders. FE 8-3794, FE 4-4160.

ALMOST ANYONE CAN LAY BRICK AND BLOCK
But if you want quality, workmanship and prompt attention — Call:
GABE ROTH
Licensed Mason, Contractor.
FE 5-0691

ASPHALT PAVING, DRIVEWAYS and parking areas. Free est. J. GLADSTONE & SON FE 2-2071, OL 2-7141, OL 3-5796.

ALL KINDS OF CEMENT WORK. FE 8-3788.

BRICK, BLOCK AND CEMENT work. Also chimneys. No job too large. Residential and commercial. Guaranteed work. Ph. FE 4-6894.

BLOCK, BRICK, CEMENT WORK & fireplaces. FE 2-0468.

BUILDER, LICENSED NEW AND remodeling. Complete Service. Ph. 2-2271, Hoyt McElrose 7-4897.

CARPENTRY AND REPAIRS, CEment work. FE 5-3595.

CEMENT WORK ALL KINDS Floors, drives, etc. Jensen FE 2-2340.

CEMENT & BLOCK
work. FE 5-0782

CEMENT IS OUR SPECIALTY. Floors, basements EM 3-4079.

CUSTOM BUILDING, F.H.A. Financing, Modernizing. FE 4-5470.

D & M BLDG. SERVICE
ADD A ROOM AT LOW COST. FREE ESTIMATES. ALSO ROOFING, SIDING, ALTERATIONS, KITCHEN CABINETS AND CUSTOM BUILT GARAGE AND BREEZEWAYS. CALL FE 2-8245, FE 3-7004. EVES. OR 3-2270.

ELECTRICAL SERVICE, FHA. Terms. A. Gee Electric. FE 2-2671 or FE 5-3077.

ELECTRICAL WORK, FREE ESTimates, Phone FE 2-1418.

FLOOR SANDING, OLD FLOORS a specialty. Carl L. Bills, FE 5-5789.

FLOOR LAYING, SANDING, FINishing. 12 Yrs. Exp. Guar. work. Free estimates. Leo & Bob, FE 2-7595.

FLOOR LAYING, SANDING AND finishing. 10 years experience. Modern equipment, guar. work. Free estimates. John Taylor, OR 3-1616.

FLOOR SANDING, PAINTING EXterior and interior. FE 8-3382.

FLOOR SANDING, LAYING, FIN. R. Gardner 491 Central. FE 2-7519.

GENERAL BUILDING REPAIR. Brick, stone, cement work. Plastering and tile work. FE 4-2290.

GUARANTEED ROOFS. ALL kinds. EST. 1918. Hugus Marsh, 353 N. Cass. FE 2-3021, FE 2-8946.

HOUSE MOVING, FULLY equipped. FE 4-9450. L. A. Young.

JOE FLEMING, FLOOR LAYING Sanding, finishing. 155 Edison Ph. FE 2-4405.

JOHN TAYLOR LICENSED
FLOOR CONTRACTOR
LAYING-SANDING-FINISHING
2410 CRANE OR 3-1616

LEE TRENCHING
SERVICE
Septic tanks completely installed. Footings, dirt removed, sand and gravel. MAple 5-0686.

Masonry & Cement Work
T. C. THOMPSON
4805 Fenmore, FE 5-3323.

NO DIGGING. FREE ESTM. Guaranteed. MID-WEST Water Proofing. LI 2-4789.

PLASTERING NEW AND REPAIR. Vern Keller, FE 7-0251.

PAPERING, PAPER REMOVED, plaster patching, painting, general repairs. Wall washing. FE 5-9937.

R. G. SNYDER, FLOOR LAYING, Sanding and finishing. Phone FE 5-0592.

Building Service 12

PLASTERING AND PATCHING. OR 3-4637.

TRENCHING AND
BULLDOZING
R. D. Tompson FE 4-6841

Building Supplies 12A

BRIKCRETE
World's most modern masonry. Patio Slab. Inter Lake Brikcrete. 1397 S. Commerce, Walled Lake, MA 4-3675.

Business Services 13

A-1 EAVETROUGHING, FURNACE cleaning and repairs. Reas. FE 5-3932.

BLOOMFIELD WALL CLEANERS. Walls and windows. Reasonable. Free est. No obligation. FE 5-1631.

APPLIANCE SERVICE
We service all makes of automatic washers, wringer washers, refrigerators, radios cleaners and all types of small appliances. ROY'S 30 Oakland Ave. FE 2-4021.

ACE TREE SERVICE: REMOVAL and trimming Get our bid. FE 2-7168.

ALL MAKES OF FOUNTAIN PENS repaired by factory trained men at our store. General Printing & Office Supply Co. 27 W. Lawrence St. Phone FE 3-0135.

CHIMNEY WORK
Of all kinds a specialty including cleaning. Also all kinds of brick work including repointing and repairing walls and openings. Local registered co. FE 5-3705.

DRY WALL BY MACHINE FREE estimates. No job too big or small FE 5-4628.

EXPERT TREE TRIMMING & removal. Ph. FE 5-8593 or OR 3-2000.

EAVESTROUGHING NEW AND repair, flashings, duct work, metal plaster boxes, furnaces cleaned and repaired, free estimates. L. and M. Sheet metal. FE 5-9313, 24 hr. service. Lester Manley.

ELECTRIC MOTOR SERVICE Repairing & rewinding. 218 E. Pike. Ph. FE 4-3981.

ELECTRICAL
SEWER CLEANING
Sinks — Sunday Service. FE 4-2021.

EXPERT TREE TRIMMING AND removal. Free estimates. Satisfaction guaranteed. FE 8-2093.

LAWN MOWER SHARPENING
ground and repaired FE 4-3397, after 5:00 p.m.

LAWN MOWERS, HAND OR POWer, sharpened or repaired. Air cooled motors repaired. One

Rent Apts. Furnished 33

3 ROOMS AND BATH, NEWLY decorated, for couple. 118 LaFayette.

3 ROOMS, NEWLY DECORATED. Adults only. 140 E. Howard.

3 ROOM FURN. APT., CARPETED floors and private bath, adults only. 334 Cass.

3 ROOM & KITCHENETTE, PRIvate bath and entrance, furnish utilities. FE 2-6262, FE 8-1653.

3 ROOM FURN. APT. 1 CHILD welcome. Ground floor. FE 8-8014.

2ND. FLOOR, 3 ROOMS, BATH, all utilities furn. 523 Orchard Lk. FE 4-7301.

3 ROOM AND BATH, BASEMENT apt. Partly furn. Utilities furn. $65 a month. 62 Ruth St. Shown 1:00 to 8:00 p.m.

3 ROOM AND BATH WITH HEAT. Inner spr. FE 2-7025.

3½ ROOMS, PVT. BATH & ENTR. Child ok. 1 block of OM.-On bus line. New refrig. and gas, opt. FE 2-8071.

3 ROOMS, KITCHEN AND BATH. Child welcome. 431 N. Perry.

3 LARGE ROOMS, MODERN LOWer, utilities. FE 2-0406.

3 ROOMS, UTIL'S. FURN. ADULTS only. 260 Orchard Lake.

3 ROOMS. CHILD WELCOME. Call bef. 3. FE 8-2707. 211 S. Paddock.

3 ROOMS ON 1ST. FLOOR. CLOSE in. FE 4-8578.

3 ROOMS, BATH, PRIVATE ENT. TV, child welcome. FE 8-0406.

3 ROOMS & BATH. MAIN FLOOR. 2 men or working couple. 16 Florence.

3 ROOMS WITH PRIVATE BATH. Adults. 482 W. Huron. FE 2-7564.

3 RM. PRIVATE ENTRANCE, pvt. bath, first floor, Baby welcome. Clean. 52 Gladstone.

3 ROOMS, IN AUBURN HEIGHTS. 1 small child welcome. FE 7-8514.

1 OR 2 ROOMS. PLEASANT COUNtry home near Rochester. Prefer single woman. Might consider married couple. Will share entire house with the right people. Must like pets. Ol. 6-1300 eves, or weekends.

3 ROOMS. FE 2-6060.

3 ROOM APT., PRIVATE ENtrance. Lake Orion. 1 child, 148 Lapeer St.

3 ROOM FURNISHED, UTILITIES. Child welcome. Share bath. Private entrance. FE 8-7080.

3 ROOM APT. SLEEPING ROOM for 2. Nr. downtown. FE 4-7080.

3 ROOMS, COUPLE ONLY, 389 Osmun. FE 4-8780.

3 ROOMS, PRIVATE ENTRANCE. FE 2-6626.

3 ROOM FURNISHED APT., NEWly decorated. 680 Irwin.

3 ROOM APARTMENT. UTILITIES furnished. $70 a week. 109 Center.

3 ROOM APARTMENT. UTILITIES furnished. 1 child welcome. 75 Clark.

3 ROOM APT. 219 E. Wilson

3 ROOMS, PVT. BATH AND ENtrance, FE 2-6861 45 James St.

3 ROOMS, UTILITIES FURnished, private entrance, garage. Baby welcome, will care for child while mother works. 219 Whittemore. Inquire evenings after 6:00 p.m.

3 RMS., HEAT, LIGHTS AND GAS. Laundry facilities. 690 Northview Ct.

3 ROOMS, UTILITIES FURnished. Baby welcome. See caretaker at 33 Steinbaugh Ct.

3 ROOMS ATTRACTIVE, QUIET and reasonable Private entrance. FE 2-6626, after 5.

4 ROOMS UNFURN., AVAILABLE June 1. 3 rooms furn. References. 261 State St.

4 ROOM APT. ON MARSHALL ST. FE 2-0809 bef. 12:30. Aft. FE 2-6213.

4 ROOMS, BATH, AND UTIL. Call FE 4-6686.

4 ROOMS, PRIVATE BATH. FE 4-6686, or FE 4-6709.

RENT ROOMS 37

4 ROOMS & BATH. CLEAN COUple. No drinkers. 1030 Oakland.

4 ROOMS AND BATH. WEST side. Apply 66 Dwight.

4 ROOMS, ADULTS. FE 3-8181.

3 ROOM APT. ADULTS ONLY. FE 2-6266, or FE 4-2239.

4 ROOMS, FURNISHED. INQUIRE 726 W. Huron.

4 ROOMS AND BATH PRIVATE entrance, west side. Call FE 2-6661 after 6:00 call FE 5-3526.

5 ROOM HEATED APT. CHILdren welcome. 6086 Highland Rd. & Airport Rd

5 ROOM AND BATH, UPPER APT. In Pontiac, 1 child welcome. After 6 P.M. Call OA 8-5379.

5 ROOM LOWER AND 5 ROOM upper flat. Near high school. Avail. June 1st. Write Pontiac Press, Box 101.

All Modern Efficiency

2 rooms & private bath, ideal for working couple. 10 S. Paddock.

ALL PRIVATE, 3 LARGE RMS. & bath. Ample closet and cupboard space. West side, adults, for information call FE 8-0637.

ALBERTA APT. BLDG., 1 AND 2 room efficiency, kitchenette and private bath, adults only. 290 N. Paddock.

APT. FOR RENT. UPPER FURnished. East side. MY 3-0040.

APT. FOR RENT. PARTLY furn. FE 2-6751.

BACHELOR APT., N. END. PVT. bath and entr. Very nice, for 1 man or woman. FE 2-6376.

COUPLE WITH BABY. PRIVATE bath and entrance. FE 4-2047.

CLEAN, 2 ROOM APT., UTILITIES furn. Man preferred. FE 8-7760.

CLEAN 2 ROOM FURN. APT. private entrance, shower and stool. Call between 12:00 and 6:00. FE 2-6976.

COOK YOURSELF, GAS, HOT & cold water. Frig., clean linens, $7 weekly. 146 E. Wilson.

CLEAN 2 ROOMS AND BATH. Private entrance. Close to Fishers and Pontiac. Reasonable. FE 8-1337.

CLOSE IN, 2 ROOMS, KITCHENette. Employed clean couple only. No drinkers. FE 4-2237.

FURNISHED APTS. 240 Orchard Lk. FE 8-0344

FURNISHED APTS. 114 E. Howard

FURN. APT., 196 ORCHARD LAKE. Elderly couple preferred.

FURNISHED FARM APT., CHILdren welcome. Call Romeo, PLatt 2990.

FURNISHED APT., 2 ROOMS AND bath. Near bus line. 219 Reburn St.

LARGE ROOM WITH KITCHENette. Gentlemen preferred. 118 Lincoln.

NR. ROCHESTER. PVT. ENTR. Ideal for couple. No pets. OL 1-0440.

NEW, AIRY 3 ROOM, BACHELOR girl or working couple, references. FE 2-8602 after 5:15.

QUIET SLEEPING ROOMS, LAdies or gentlemen. FE 4-0808, or FE 4-6709.

SMALL MODERN APT. VERY clean. $15 per week, plus utilities. OR 3-6389.

YOUNG WORKING COUPLE WOULD LIKE TO RENT 3 OR 4 ROOM APT. WITH PRIVATE ENTRANCE AND BATH. NEED APT. THE LAST OF MAY OR 1ST OF JUNE. REASONABLE RENT. WRITE PONTIAC PRESS, BOX 12.

Rent Apts. Unfurnished 34

2 BEDROOM APARTMENT, 1ST floor. Garage. Near town on bus line. FE 8-1439.

3 ROOM APT. PARTLY FURN. FE 8-0295; aft. 6 FE 7-0194.

3 ROOMS AND SHOWER. PRIvate entrance. Inquire at caretakers, 211 Orchard Lk. Ave.

3 ROOMS $10.50 PER WEEK. Util. furn. Will also furnish stove and refrig. if needed. Call eves. FE 8-3742.

3 BDRM. LOWER FLAT ON ELIZ. Lake. FE 8-1107.

3 ROOMS, MODERN STEAM heat. FE 2-1081.

3 ROOMS & BATH, BASEMENT. Grade level, private entrance, stove, refrigerator & utilities furnished. FE 2-1337.

3 ROOM AND PRI. BATH, N. side, gas heat hot water, all utilities furn. no drinkers. FE 4-2036.

3 ROOM UNFURN. APT. FOR rent. At 3240 Primrose Dr., Auburn Heights. Apply after 5:00.

3 ROOMS & PRIVATE BATH near GMC truck. Accept 1 child. $12.50 weekly incl. heat. Electric stove. 209½ Prospect. EM 3-4096.

3 ROOMS & BATH, STOVE, UTILities furn. Couple only. 201 Calhoun.

4 ROOMS & BATH — HEAT & HOT WATER FURN, W. SIDE. REASONABLE. ADULTS. PHONE FE 4-7706.

5 ROOMS, NO CHILDREN UNDER 12. 130 S. Parke. FE 4-6468.

5 LARGE ROOMS AND BATH, also basement apt. 343 Irwin.

5 ROOM APT., ON WEST SIDE. Avail. Immed Heat and hot water furnished. FE 2-4078, after 4 p.m.

5 ROOM, EAST BLVD. TERRACE. Rent $75. Adults. FE 3-2048 after 6

5 ROOMS, 1ST FLOOR. CLOSE in. Call FE 2-7763 or FE 2-7734.

5 ROOMS, NO CHILDREN UNDER 12. 130 S. Parke. FE 4-6468.

5 ROOM FLAT. VERY NICE. GAS heat, good location Adults. 870. FE 2-5061.

ARCADIA APTS.

3 rooms and bath, adults only, $50 per month.

K. G. HEMPSTEAD

102 E. Huron FE 4-8284

ALBERTA APT. BLDG. 1 AND 2 room efficiency, kitchenette and private bath, adults only. 290 N. Paddock.

BASEMENT APT. SUITABLE FOR couple. No children. Utilities furn. including garage. 60 Waldo, FE 5-8012. $50 per mo.

BEAUTIFUL LAKEVIEW APT. Adults. MY 3-0491.

CLOSE-IN, 2 & BATH, HEAT, HOT water, reasonable. Near Pontiac High. 2 & bath, all utilities, $50 mo. 3 & bath, all utilities, $60 mo. Adults, Nicholls & Harger Co., 33 W. Huron. FE 8-6183.

DUPLEX, 4 ROOMS, BATH AND garage, Partly furnished. Couple only FE 4-6605.

HURON APTS 3 ROOMS AND bath, $56 Caretaker 103 E. Huron unit.

LOVELY APT. 2 BEDROOM, large living room, modern kitchen. Electric stove & refr. Laundry room. Lots of closet space. Rent $90 week. All util. furn. except heat. Maple 8-0621.

LOVELY APT. LAKE PRIV., UTIL. furn. OR 3-7402.

LARGE 3 AND BATH, GARAGE. Garden. Adults. Near Airport. OR 3-1943.

IMMEDIATE POSSESSION; FOUR rms. and bath; upper. FE 3-7193.

LARGE 4 ROOMS & BATH, 2686 Pontiac Lake Rd. cor. Scott Lake Rd.

NEWLY DECORATED

3 & room and breakfast rooms, Steam heat. Hot water, day and night. Janitor service. Ready to move into. Close to school. 444 E. Pike, corner Sanford. FE 8-7751.

PARTLY FURN. APT. HEAT AND lights furn. $67 a month, OR 3-3008, 4060 Clintonville Rd.

SUBURBAN, 5 LARGE ROOMS and bath on pavement. Util's. furn. Lake privy. Adults. Avail. June 15th., $85. EM 3-4626.

TWO APARTMENTS FOR RENT; three rooms up, four down. 82 Judson St.

UNION LAKE FRONT, NORTH Shore. Year 'round. Modern 3 rms. and bath. Couple. EM 3-6704.

UPPER 4 ROOMS AND BATH. Private entrance. Utilities furnished. $80 a month. Phone OR 3-1972.

Rent Houses Furnished 35

COMPLETE NEWLY FURN. 2 bedrm. duplex. $90 per month. Call FE 2-6317.

2 SMALL GARAGE HOUSES. Near Blue Sky. Couples or bachelors. 3062 Commonwealth. FE 8-2706.

2 SMALL GARAGE HOUSES. Near Blue Sky. Couples or Bachelors. 3062 Commonwealth. FE 8-2706.

3 ROOMS, MODERN, HOT WATER heat. Vicinity Pontiac Lk. 1555 Williams Lake Rd. Corner M59.

6 RMS. AND BATH, MODERN, IN city. Close to bus and school. $80 a month. Will consider children or 2 adult couple. Call FE 8-0336 after 3:30 any time on weekend.

6 ROOM HOUSE, DOWNSTAIRS furnished. Reasonable rent. 491 Fourth St.

COMPLETE, NEWLY FURN. 3 bedrm. duplex, $90 per month. Call FE 2-6317.

FURN. COTTAGES, CHILDREN welcome. 3810 Dixie Hwy.

LOOK

16 overnite kitchenettes, $5 and up. 1 block west of Blue Sky, Clark's corner. FE 5-3706.

HOUSE, RENT OR SELL. FE 4-0078.

MODERN 5 ROOMS AND BASEment. 9471 Pontiac Lake Rd.

NICELY FURNISHED HOME, FOR the summer months. References required. Phone FE 4-3715.

SMALL HOUSE, BABY WELCOME. FE 5-7124.

YR. AROUND, 2 BEDROOM COTtage, lake privileges. Call MY 3-2302.

Rent Houses Unfurn. 36

2 BDRM. HOUSE. MIDDLE Straits Lk. $60 a month. 1 child acceptable. EM 3-4215.

3 ROOMS FE 5-1801

3 ROOM APT. PRIVATE ENTR. Close to bus line. Partly furn. 289 Whittemore.

3 NICE ROOMS AND BATH, ONLY 2 blocks from lake. Refrig. and stove. Adults preferred. 8 miles S. of Pontiac near Commerce Rd. EM 3-3979.

5 ROOMS, RAMONA TERRACE. Gas heat. $75 a month. Adults. FE 2-3922.

5 ROOM MODERN, YEAR ROUND on a private lake. Near new Lincoln plant. Electric furn., children welcome. 2951 Shewbirb, Birch Park, Loon Lake.

BROWN ROAD

4 rooms and bath, full basement. 2 children permitted. $75 per month.

K. G. HEMPSTEAD

102 E. Huron FE 4-8284

LASALLE ST. 5 ROOMS, CARPETed. Oil heat. Fruit trees. Nice yard. Shaded. Reliable tenants only. OR 3-0763.

DUPLEX APT. 3 ROOMS & BATH. Modern. Stove and refrigerator furn. Klisabeth Lake Area. $70 a mo. FE 4-2252.

SMALL HOUSES FOR RENT. Auto. heat, children welcome. 3491 Kennilworth St., off Taylor Rd. FE 4-2031.

Rent Lake Cottages 36A

4 ROOMS, LAKE FRONT. $350 for season. FE 2-4375.

4 ROOM FURNISHED COTTAGE, screened porch, middleaged couple. Will rent unfurnished. Call Orlando 3-4758.

COTTAGE FOR RENT, 3818 HIGHland Blvd LI 7-4054. 15 miles from Pontiac, Highland Township.

WALLED LK., MODERN, CONV., pvt. beach. Reasonable. MA 4-3497.

NORTHERN COTTAGES ALL modern MAple 5-7086.

For Rent Rooms 37

1 SLEEPING ROOM. FE 8-2514

2 FURNISHED ROOMS. ADULTS only. FE 2-5689. 769 Whittemore.

ATTRACTIVE ROOMS. FE 4-5641. 350 W. Huron.

BUSINESS MAN, SHOWER, GArage, West Side. FE 2-3512.

CLEAN ROOM, KITCHEN OPtional. FE 4-3260.

GENTLEMAN WEST SIDE. ATtractive room. Phone FE 4-6262.

LARGE CARPETED AND NEWLY decorated sleeping room. In nice home near Tel-Huron for responsible bus. girl. FE 2-6062.

LARGE, CLEAN SLEEPING room. 2 blocks from town. Girls. FE 2-4506.

NICE CLEAN SLEEPING ROOM. 54 Edison. FE 8-2168.

ONE HOUSEKEEPING ROOM. Clean. Nice for 1 adult. 124 Norton.

ONE HOUSEKEEPING ROOM. 1 adult, $7 and $12. 121 W. Lawrence

QUIET SLEEPING ROOMS, LAdies, or gentlemen. FE 4-6709, or FE 4-6708.

ROOM FOR GIRL. 4 BLOCKS from Federals. Reasonable. FE 8-1815.

ROOMS FOR RENT. 82 N. JOHNson. FE 8-0653

ROOM OR ROOM AND BOARD for 2 ladies. OR 3-5821.

SINGLE SLEEPING ROOMS FOR two gentleman. Kitchen privileges. 264 S. Parke. FE 8-3182.

SLEEPING ROOM, BOARD OPtional. 100 N. Telegraph.

SLEEPING ROOM FOR 2 MEN, twin beds. New furniture. New home on Maceday Lk. OR 3-5327.

SLEEPING ROOM FOR BUSINESS woman or girl. Call FE 8-8445 for interview.

SLEEPING ROOM FE 5-2508.

SLEEPING ROOM. 61 SCHOOL ST. Close in. FE 5-3788.

VERY DESIRABLE ROOM, WELL furnished. Radio. Tele. Nice location near bus line. FE 8-8717.

1 OR 2 GIRLS. NICE ROOM, privileges. 547 W. Huron.

2 ROOMS. CLOSE IN 63 Seneca.

Rooms With Board 38

MAN TO SHARE LARGE ROOM, twin beds. desirable location. FE 3-3429.

SPOTLESSLY CLEAN ROOMS, home style meals. XE 5-0377. 14 Matthews.

Convalescent Homes 38A

A WONDERFUL HOME FOR ELDerly people. Flexible rates. excellent food, loving care with a trained staff. Special diets, doctor on call. Beautiful grounds with lovely shade trees. Pine Cone Nursing Home, 1365 Baldwin Ave. Operated by Mrs. Merle DuPord. PE 4-0018.

BOARDING HOME FOR ELDERly people. Excellent food and care. OR 3-5821.

EXCELLENT CARE FOR AGED. Rates starting at $125 OR 3-5320.

EXCELLENT NURSING CARE for the aged. Reasonable rates. Call 1-20R3 Ortonville.

Hotel Rooms 39

HOTEL AUBURN

Rooms by Day or Week Also 1 or 2 room apartments. Cooking and refrigeration unit. 444 Auburn FE 2-9229

HOTEL ROOSEVELT

Rooms $12.50 up. Bath. $17.50 up. FE 5-8126

HURON HOTEL CLEAN MODern rooms by day or week. 45 West Huron St. Phone FE 2-8266.

Rent Stores 40

2 STORES FOR RENT, PERRY shopping center. Phone FE 8-8044.

3 STORES 3615 AND 3617 N. DIXie. Suitable for wholesale, retail or office location. FE 5-9562, OR 3-1391.

180 S. SAGINAW ST. AVAILABLE for any kind of business. FE 5-2100.

GROCERY STORE FOR 15 YRS. $65 per month. Located at 424 Osmun St. OL 3-6761.

Rent Office Space 41

MAIN FLOOR LOCATION ON West Huron next to Riker Building. Ideal for retail or professional services office. Ward E. Partridge Realtor. 1050 W. Huron. FE 4-3981.

OFFICE SPACE FOR RENT, WILL be air conditioned. Suitable for secretarial service or mfg. service. FE 2-3944.

For Rent Miscellaneous 42

BOAT AND FLOOR SANDER. POLishers, scrubbers, cement grinders, steamers etc FE 5-3144. 240 Baldwin Ave

FOR RENT PASTURE, 200 ACRE run. Plenty of water. 7465 Eagle Rd. Davisburg. Holly, MElrose 3-3074.

ONE WAY COAST TO COAST

RENT HERE LEAVE THERE Open and Closed Trailers P. E. Howland 2345 Dixie Hwy. OR 3-1456

For Sale Houses 43

FOR SALE, CLARESTON, NEW 3 bedroom, gray brick, paved street, ceramic bath, full basement, gas heat, 100x150 lot, aluminum storms, screens. By owner, $3000 down and take over payments. MA 5-0602. Northview Dr.

AT EMBREE & GREGG

1566 UNION LAKE RD. UNION LAKE VILLAGE

WAY DOWN LOW PAYMENT For this type property—located near proposed northwestern extension & Commerce Village. On a 100 x 187 ft. lot. Solid masonry home has 4 rooms with utility. Only $650 down.

INCOME PROPERTIES In Pontiac—Must be sold to pay off estate heirs. Conveniently located, close to downtown and now rented. Priced from $7,000, to $15,000. Call for details and appointment to show.

Office open daily 9 a.m. to 6:30 p.m. Sun. 12 noon to 5 p.m. EM 3-4393 or EM 3-3314 Eves. FE 3-3706 or EM 3-3197

NEW HOME, LAKE PRIVILEGES. 4 rooms and tile bath, basement, double lot. 904 Mellock, formerly Mandon. EM 3-4946.

BY OWNER SEMINOLE HILLS. 4 bedroom home. Natural fireplace. Garage. Etc. Small down payment. FE 4-9415 for appointment.

SHELL HOUSE, 24X40. BRICK finished. lot, west side. Small down payment. FE 5-2107.

FOR COLORED ONLY. 2 BEDroom. Tile bath, well planned kitchen, basement with recreation room. Gas heat and garage. Immediate possession. Call after 5 and weekends. FE 2-7658

BY OWNER; 2 BEDROOM RANCH. Fireplace, large breezeway and garage. Well-landscaped. $12,500, with $3,500 down. OR 3-2713.

BY OWNER. APPROX. 3 1-3 acres. 5 romo modern home. New Delco heat. Kool Vent awnings. Storms and screns. 2 car garage. Brooder house. Storm cellar. Located on Airport Rd., near Hatchery Rd. $12,700 with $5,000 dn. OR 3-5353

BY OWNER. 2 BEDROOM BRICK home. Large living room with fireplace, kitchen and utility, hot water, oil furnace and bathroom. Needs some interior finishing. Beautiful fenced in corner lot. Next lot also available. 7 miles from Pontiac. Reasonable terms. OR 3-3639

WILL BUILD BRICK ranch-type home on your lot. $550 dn., $50 per mo. Complete on exterior. Nicholls & Harger 33 W. Huron. FE 8-8183

IMMEDIATE POSSESSION. $900 down. 4 rms. and bath, full basement, ½ acre. Call FE 5-2874, or EM 3-2302.

NEW 3 BEDROOM

With privileges on Union Lake. Completed on exterior. Needs finishing inside Contact Mr. Burmeister at Northern Lumber Co. at EM 3-3747 for appointment. SMALL DOWN PAYMENT

WILLIAMS LAKE

7 rm. modern waterfront home. Painted walls, oak floors, large, well-landscaped lot. Priced to sell. For information, call RUSSELL A. NOTT, R'TOR FE 4-5905 170 W. Pike

NEW 3 BEDROOM HOMES. CITY water & sewer. $750 dn., $33.75 per month plus interest & insurance. Total $7400 Model-391 Third St., Open Daily

BVG INVESTMENT CO. FE 4-4138

SHORT-CUT TO CASH: Classified Ads! FE 2-8181.

MODEST MAIDENS By Jay Alan



"These should go nice with the evening dress you should buy for me to go with these!"

For Sale Houses 43

WEST SIDE. 6 ROOMS, NEWLY decorated, full bath up, lavatory down. Gas furnace, attached garage. Vacant. Owner. 89 Chippewa

NEW 36 x 36, 3 BEDROOM, FULL basement, plastered walls, custom built, overlooking lake. $13,600. Sam Miller, 6391 Bridge Lk. Rd., Clarkston.

OPEN

SUNDAY 3-5

79 OGEMAW DR. Indian Village

6 rm and bath home. Fireplace, carpeting, new F.W.A. gas-fired heating system. A very good buy with F.H.A. terms.

WM. H. KNUDSEN REALTOR 810 Pontiac State Bank Bldg. Ph. FE 4-4516 Eves. and Sun. FE 2-8503

Brick, 4 Bedrooms And Tile Roof

The rooms are quite large and include a fireplace, music room, gas-fired water heater. Windows are double strength. It is a very well-built home and original owner wishes to sell.

SEE IT TODAY, NO OBLIGATION

H. W. Bigelow

804 W. Huron St. FE 5-6492 or FE 5-8845

OPEN

SUNDAY 2-6

365 EXMORE, A HOME TO BE PROUD OF. In a location you'll be happy to call home. Elizabeth Lake Estates. Vestibule entrance with closet, 18x12½ foot living room has natural fireplace, built - in bookcases. China cabinet in dining room. Two extra good bedrooms, ample closets, ceramic bath and kitchen. Full basement. Bard oil furnace. Breezeway leads to 2 Car attached garage. Lot 102x190. landscaped. FHA terms available.

RAY O'NEIL, Realtor 262 S. Telegraph Rd. Open 9-9 Phone FE 3-7103 or EM 3-2236

GILES

Spend This Summer at the Beach . . .

in this lovely 2 bedroom home. It's truly an outstanding buy: 80 foot frontage on one of our finer lakes, beautiful sand beach, and the home itself features a large living room with a fireplace, and many, many other extras not often found in the average-priced home. Shown by appointment.

The Million $ Look

for only $11,500, full price. This very nice 6 room, 3 bedroom, home features hardwood floors, full basement, oil furnace. It is only 4 years old, has lake privileges, and air conditioning. You can own this for a reasonable down payment. Call today.

West Side Income

Owner occupies an apartment downstairs and rents upstairs apartments at $100 a month. The owner's payments on this excellent income property are only $50 a month. This home boasts gas heat, attached garage, plastered walls, and is on a paved street in a quiet neighborhood. Don't miss the opportunity to invest in this. See us today.

DEAL WITH CONFIDENCE AT

GILES REALTY CO. OPEN 9 TO 9 92 W. Huron FE 5-6175

STOUT'S

Best Buys Today

SEARS LAKE, directly on the lake, lot 50 x 181', 6 rooms and part bath, screened in front porch, basement, approx. 15 miles from Pontiac. Ideal for the summer months, and the total price is ONLY $8000 with $1000 down. (PS) THIS DEAL INCLUDES ALL THE FURNITURE IN THE HOUSE.

GEORGE WASHINGTON was a property owner — are you? Here is your chance to be! The most value for the least money. Alluring interior, completely finished, 2 bedrooms vast living rm. 20x24' plastered walls, partial knotty pine, enticing kitchen faultless bath, oil furnace, elec. water heater, built in '52, oak floors, on 100 x 130' lot. Total price ONLY $9850 with convenient terms.

$500 DOWN, for inexpensive living, 6 rooms and full bath, 3 bedrooms, on 70 x 100' lot, pose in 30 days, part basement insulated, gas water heater. Total price $5,950

LIVERNOIS & AUBURN, this wholesome 5 room ranch type home, 3 extr bedrooms, full bath, oil furnace, elec. water heater, size on foundation 26 x 38, on a 60 x 130 lot, storm sash, ONLY $1500 DOWN.

Edw. M. Stout, Realtor 77 N. Saginaw St. Ph. FE 5-8165 Open Eves. till 8:30 p.m. Sunday 12 till 4 p.m.

For Sale Houses 43

FOR SALE CLARKSTON, NEW 3 bedroom, gray brick, paved street, ceramic bath full basement, gas heat, 100x150 lot, aluminum storms, screens. By owner, $3000 down and take over payments. MA 5-0602. Northview Dr.

CHAPIN

WHAT DO YOU WANT? CALL US TODAY. IF WE DON'T HAVE IT, WE CAN BUILD TO SUIT. WE HAVE HOMES FROM $5,000.00 TO $50,000.00. ACREAGE FROM $550 PER ACRE TO $1,000 PER ACRE. WE HAVE LAKE FRONTAGE, COMMERCIAL, LIGHT MFG., INCOMES, GIVE US A CHANCE TO SERVE YOU.

ROBERT CHAPIN, BROKER 3111 Orchard Lake Rd. FE 8-1131 FE 4-2542

CUSTOM BUILT

3 bdrm. brick ranch in Birm. Raised ledgerock fireplace, 24 ft. of floor to ceiling Thermopane windows in 13 x 21 living room, overlooks beautifully landscaped 120 x 20 ft. Many big trees. Full bsmt., vinyl tiled 20 x 30 rec. rm. Quarton School 1 block from Birm High School. $24,500 full price. Open 1:00 to 6:00 Sat. & Sun. 2307 Fairway Dr. MI 6-6494.

BY OWNER, 3½ ACRES AND 6 room house. MA 5-4294.

FOUR AND BATH DOWN, FINished attic, good basement and furnace. Reasonable. Corner lot. Drayton Plains. Near stores. Call OR 3-2058 after 6 for appointment. 4418 W. Walton.

MYERS

A spic and span 2 bedroom house with large attic for a third bedroom. Dining space. Tile bath. Full basement. Divided for recreation room Gas heat. Corner lot. Near bus stores and school. Check it-your will like it. FHA Terms.

CECIL N. MYERS FE 4-0075 Real Estate Mortgage Ins.

MODERN 3 BEDRM. HOME, CAR and ½ garage. Lake privileges. $6450 $1950 down. Maple 5-1250.

FURNISHED INCOME

Only $950 down, located on the east side close in off Auburn Ave. 3 three room apartments completely furnished. Full basement with oil furnace.

$2000 DOWN

Like new 3 bedroom semi-bungalow, oak floors and plastered walls, wall-to-wall carpeting, tile bath. Full basement with oil furnace and automatic hot water. Complete storm windows and screens. 75x220 ft. lot. Located on the north west side of Pontiac.

R. D. RILEY, BROKER 500 Elizabeth Lake Rd. FE 4-1187

BY OWNER

Home and 96 lots, 4 bedrooms. 20x22 living room, large sitting room, extra large dining room. large kitchen 3 piece bath, garage, large shade trees, all kinds shrubs, lilies from Pontiac. Near all lakes, school bus at door. All for $10,000 with $3,200 down. No Real Estate agents. Phone, EM 3-0161.

MULTIPLE LISTING SERVICE

OPEN EVES. & SUNDAYS

PINE LAKE FRONT

Charming 8 room older home in top condition. 5 bedrooms, 1½ baths, 100 ft. of lake frontage. The price will please you, terms will suit you: let us show you.

OAKLAND AVENUE

Large home, 3 apartments. New siding and roof, full basement, good heating plant. Must be sold to settle estate. Price drastically reduced. $16,900.

WILSON STREET

6 rooms 3 bedroom, full basement. Clean nicely decorated home near schools, bus and stores. Under $8,000.

WASHINGTON PARK

6 room colonial, 20 ft. carpeted living room with natural fireplace, master bedroom with natural fireplace, breakfast nook and two enclosed porches, full basement. Only $15,000.

WEBSTER SCHOOL DISTRICT

Large 3 bedroom home professionally decorated, beautifully carpeted, natural fireplace, screened rear terrace, full basement, gas heat, air conditioned, cement dr., 2 car garage. This ideal family home priced for quick sale.

WILLIAMS LAKE.

Outstanding 5 room bungalow, attached garage, 20 ft. living room 2 large bedrms., wall-to-wall carpeting, unusual bath with separate ceramic tile shower stall. large sun room, storage space galore. Beautifully landscaped lot, scenic view of lake. Priced to fit your budget.

SHOPPING CENTER SITE

Adequate area available with 900 ft. on M-24 between Oxford and Orion. Call us for price & terms.

HOME MART REALTY CO.

1063 W. Huron St. FE 5-6407

For Sale Houses 43

ELIZ. LK. ESTATES. 80x163 FT. lot with basement. FE 3-1214. 145 Gateway

BY OWNER. 3 BEDROOM HOME, full basement, 1½ bath, 2-car garage. OR 3-2489. 3285 Frembes.

WE WILL BUILD ON YOUR LOT 40x32. 3 bedroom shell house. Cost you $4370. $110 down. $45 mo. See our model. For additional information contact.

Red Horse

5019 Cass Elizabeth Rd. FE 4-2259 or FE 2-9179

BY OWNER

Elizabeth Lake Estates. 3 bedroom ranch type home with carpeting, 1½ car garage. Solid drive. fenced yard. $12,400. 135 Dover Rd.

NEAT AS A PIN

If you look a year, you won't find a home as "shipshape" Well-located on Rascob street, beautifully landscaped, fenced yard, paved drive, 1½-car garage. Full basement, water softener, new furnace, etc. Modern kitchen includes stove and refrigerator. Carpeted living room with fireplace, 2 bedrooms and bath. Perfect for the small family. $3,000 down. Call for appointment today.

PAUL A. KERN REALTOR 7113 N. Saginaw FE 2-9209 "Real Estate Since 1919"

Johnson

TRUE VALUE

FOR BETTER HOMES

WEST BURBAN

2 bedroom built in 1955. Full basement oil furnace, aluminum storms and screens, lake privileges, nice garden lot. $9,-000 with terms.

MACEDAY GARDENS

Lovely 2 bedroom and den, corner fireplace in den, paneling in den and living room, garage, beautiful large landscaped lot. Call on this.

BLOOMFIELD HIGHLANDS

be sold at once. 3 bedrooms, parquet floors, attached garage, spacious lot well landscaped. See it today.

Evenings after 6 call Mrs. Snyder at OR 3-1975.

A. JOHNSON, Realtor 1704 S. Telegraph Rd. FE 4-2533

JACK LOVELAND

188 Cass Lake Rd., KEEGO Harbor FE 2-4875 FE 4-1661

BY OWNER: WATKINS LAKElands Subdivision. 3 bedrm. home really complete. See it evenings through the week or after noon Sat. and Sun. 6740 Mayerest.

LOOK!

3 bedrooms — 1 floor. Plastered walls. Hardwood floors, full bath. Lot, 150x300. A good buy - Terms, too!

IN CITY

2 bedrooms, full bath, fenced, rear yard. Garage in basement. Only $6950 - Terms.

CUCKLER REALTY 236 N. Saginaw FE 4-4091

SACRIFICE!

3 bdrm. brick ranch type on beautiful shaded lots. Black circle dr. Leaving state. 2900 Van Zandt. OR 3-1159.

Immediate Occupancy

East Beverly, near Joslyn. 2 bedroom, well - equipped modern home. Full basement, oil furnace, rugs, Venetian blinds, combination storms and windows. Good location on paved street. $11,000, terms.

WILLIS M. BREWER 55 N. Parke FE 4-8181 FE 2-8532

NO DOWN PAYMENT NO MORTGAGE COST

Will build on your free and clear lot. 2 and 3 bedroom starter homes with full basement. Or build on our lot with small down payment Call after 5:30 OR 3-7036.

$175 DOWN

4 bedroom unfinished home (rough shell only). Started by private individual. Near Sashabaw Rd., N. of Walton Blvd. Well located on 3 lots, 150 x 152 ft. 2 level house 11 block high full basement. Well. Full price, $3,-500. $35 mo

HOMES-BARTRAM 4393 Dixie Hwy. OR 3-1950 Eves. MA 5-1240

GAYLORD

ROCHESTER. $15,500

DETACHED COLONIAL

Not too young or too old. Just old enough to have the fine construction and young enough to be modern. Immaculate and in perfect condition 6 spacious rooms, 4 really large bedrooms, living room 28 ft. long. Complete with barn for garage, 2 baths, situated on a tree-shaded block, on a lot 82 x 286. Close to all facilities. See it now. Call MY 2-3621 or FE 4-9584.

JUNIOR'S SAFE. Let him play to his heart's content in this big private fenced yard. Watch him to school from your front door. 2 bedrooms, water softener, oak floors. Full bath. Full price $7,-500 and $1,000 down. Call FE 4-9584.

WONDERFUL WAY TO FEEL when you step up to this door, your home. 5 rooms, close to St. Freds and McConnell Schools. 2 bedrooms, and bath up kitchen, dining room and living room down. Full basement, gas heat, garage and black top street. $8,950 with $1,600 down. FE 4-9584.

CLEAR LAKE PRIVILEGES. The down payment of $1,500 will make this 5 room ranch type your home. Lot is 100 x 150 ft. Please see it, Call MY 2-3621 or stop at 102 S. Broadway, Lake Orion.

LOOK WHAT $2,025 DOWN will buy. 4 bedrooms, off Joslyn. One of the older homes in this section but a good buy at $9,400. Call FE 4-9584.

LAWRENCE W. GAYLORD FE 4-9584

136 E. Pike St. Open Eves. MULTIPLE LISTING SERVICE

Grand Old Home for $750 Down

3 bedrooms and den with 2-car garage, basement and utility rm. A real family home in good neighborhood in Drayton Plains, close to stores and schools.

Lakefront Home On Lake Oakland

Good 8 room cinder block home with full basement, hardwood floors, storms and screens, Tile bath, hot air furnace, 2 nice lots, 1½-car garage, $10,500 with half down. Quick possession.

New Bungalow

Large 3 bedroom unfinished home near Union Lake on 60 ft. lot — lake privileges. Dandy buy for handyman. Only $500 down. West on Cooley Lake Rd. to Sanatarium. Left on Maddox St., ½ block to property.

Giroux-Franks GENERAL REAL ESTATE 4500 Dixie Hwy. OR 3-6701 Open until 8; Sat. until 5

For Sale Houses 43

MODERN YEAR 'ROUND HOME for sale, Union Lake. EM 3-6170.

DUNNING CORNER GREENWOOD, AUBURN HTS BEAUTIful LOT CORNER LOT 19 x 200, LIVING RM., KITCHEN, 2 BDRMS., BATH, BASEMENT, OIL FLOOR FURNACE, ELEC. HOT WATER HEAT, MYERS AUTO. DEEP WELL PUMP, GARAGE. A WONDERFUL BUY. FULL PRICE, $8000.

W. H. SAVAGE, Realtor SLocum 7-8080

130 FT. OF NICE SANDY BEACH

Breakwater is in and extra nice bathing beach. The property has steel eyelone fence surrounding the 2 lots. Nice lawn & old shade trees. The year around home has a full basement with new oil furnace, ½ bath in basement, 5 rooms with carpeted living room with fireplace Dining room, 2 bedrooms and full bath. Enclosed heated front porch. Also 2 car garage. Price includes rowboat & oars. Power mower and garden tools. The house is vacant

For Sale Houses 43

QUICK POSSESSION

Ideal buy for a first home, 3 bedrooms and bath up, large living room, dining room and kitchen down, full basement including car space. Initial occupancy with 2 children permitted. East side brick terrace unit. $6700 with $700 down.

FOR THE HANDYMAN

If you are handy with tools, this is a buy for you. Located near Waterford, mostly new, complete inset, 2 bedrooms, bath, large living room, kitchen, utility room and one and half car garage. $6000 with $1,000 down.

K. G. Hempstead, Realtor
105 S. HURON STREET
FE 4-0384 Eve. FE 3-3071

PLAYGROUND!

Inside and out! Your children will reap the harvest in entertainment and pleasure, a short way from the beach for their summer enjoyment. A 10x32 recreation room for inclement weather, large living room, oak floors, knotty pine walls, oil heat, storms and screens, 1½ car garage, 50 x 183 lot. It's only $8,200. $2,500 down. BE THE ONE TO CALL FIRST!

LORRAINE MANOR

NEW, NEW, NEW, NEW 5½ room, 3 bedroom BRICK. Present owner's transfer makes it possible for you to assume a GI mortgage with a $2,500 down payment, $78 per month, 4½ per cent interest on the balance. Gas heat, tile bath, blacktop street, neat schools. Shopping center. $14,300, full price. IT'S EXCELLENT!

HUMPHRIES

Realtor FE 2-0474 FE 4-7114
83 N. Telegraph Open Evenings
Multiple Listing Service

Partridge

IS THE "BIRD" TO SEE

MODEL OPEN

SATURDAY 1-6 P.M.
CUSTOM BRICKS

1279 GENELLA

Here's the most wanted home today. Take a look at these outstanding features and you'll know this is truly the value of the year.

1. ALL BRICK EXTERIOR
2. INDIANA LIMESTONE PLANTER
3. BEAUTIFUL LANDSCAPING INCLUDED
4. ALL LOTS 100' X 150' OR MORE
5. 2-CAR ATTACHED GARAGE
6. PLASTERED WALLS
7. HARDWOOD FLOORS
8. 2 DINING AREAS
9. 2 BRICK FIREPLACES
10. 3 SPACIOUS BEDROOMS
11. CERAMIC TILE BATH
12. SLATE VESTIBULE WITH closet
13. 2 LINEN CLOSETS
14. LAWSON STOVE HOOD
15. NATURAL BIRCH CABINETS
16. 42X14 RECREATION ROOM
17. FULL BASEMENT
18. COMPACT UTILITY GROUPING
19. ALL COPPER PLUMBING
20. FULL INSULATED
21. BLACK TOP STREETS
22. CLOSE TO NEW SCHOOLS

Those are just a few of the many, many features you will find in this home that's designed for today's living — but built in the old fashioned way.

FULL PRICE
$15,750 Plus Lot

Lots from $1750 to $2700

See this home Saturday 1 p.m. - 6 p.m. at 1279 Genella. From downtown Pontiac go west on West Huron to Telegraph, turn North on Telegraph and go to Pontiac Lake Road, turn West on Pontiac Lake Road and go past Scott Lake Road to Genella. See you there!

WARD E. PARTRIDGE
REALTOR FE 4-3581
1060 W. HURON ST.
Open Eve. 7 to 9

JUDSON PARK

MODEL HOMES
OPEN
Scenic home site
located on Adams, 1 mile north of Walton or Pontiac Rd.

Shepard Real Estate
Ofc. cor. Tinken & Adams. OL 1-7511.

EAGLE

WEST BLOOMFIELD
Suburban farm Colonial, large 4 bedrm. roomy. Completely modern attrac. den. Fireplaces. Conveniently located with 6½ acres. Well-landscaped. Excellent condition. Priced to sell. Ask for Mr. Martin.

CASS LAKE WOODS
Se this up to the minute modern 3 bdrm. ranch home. It has features a plenty. Wet plaster interior, brick planter, large rms., 2½-car garage. Ideal location with Cass Lake privileges. $14,950 - terms.

6050 HIGHLAND RD (M-59)
EAGLE REALTY CO.
OR 3-6580 FE 4-6509

GAYLORD

FAMILY HOME — eight large rms. 1 bedroom down and 4 bedrooms and bath up, breakfast room off good kitchen, large basement, gas heat, garage near Baldwin and St. Mikes schools. Newly decorated interior. Full price only $12,000—terms. Call FE 4-9584.

LIVE THE MICHIGAN WAY — from the attractive lake front home, 4 bedrooms, large living room with fireplace, fine kitchen, two enclosed porches, large lot, priced to sell at $16,500. Terms. Call MY 3-2821.

$2000 DOWN AND $78 A MONTH — will give you immediate possession. Move your family into this 3 bedroom home. Dining has built-in china cabinet, nice lot with shade and fruit trees. Close to stores, school and hourly bus service. Call FE 4-9584.

FE 4-9584
LAWRENCE W.
GAYLORD

136 E. Pike St. Open Eves.
MULTIPLE LISTING SERVICE

SAGINAW BAY

Beautiful lake front home nearly new. Only 98 miles north of Pontiac. Features paneled walls, large living room with fireplace, dining room, 4 bedrooms and bath. Offers the finest in swimming, boating, fishing and hunting. Priced for quick sale. Other lake properties available in same area. Call J. A. Taylor, Realtor, FE 4-2544.

KALKASKA AREA — 640 acres. 2 trout streams. Heart of Deer-Pat Country. Valuable hardwood timber. $18,000 — Terms.

BEAVER ISLAND — ¼ section with private lake and river. On main highway, handy to town and airport. 2 good large dwellings and barn. Ideal for Club. Only $15,000. For details, call J. A. Taylor, Realtor, FE 4-2544.

For Sale Houses 43

FOR SALE: EQUITY IN 5 ROOM house, 2 lots, 2-car garage. Anchor fence around both lots. Equity $2,000. Bal. $3,000. Payments $35 per month. Phone FE 5-4331.

OPEN

SUNDAY 2-6

COLONIAL HILLS
3 bedroom contemporary, panel walls, 2 tiled baths, mamouth shade trees, 2 car garage. Take Woodward or Telegraph to Square Lake Road, turn East to Marlaboro or Rutherford, keep left to 2221 Landcaster, follow open signs.

BLOOMFIELD HIGHALNDS
3 bedroom ranch priced for quick sale. Only 4 years old, clean and beautiful throughout. Nicely landscaped lot. Woodward to Square Lake Road; turn East to Marlaboro or Rutherford, keep left to 2221 Landcaster, follow open signs.

HICKORY KNOLLS
3 bedroom brick ranch homes, recreation or basement, ½ to ¾ acre lots, between Telegraph, Franklin and Hickory Grove Roads just South of Square Lake Road Look for open signs.

A. JOHNSON, Realtor
1704 S. Telegraph Rd.
FE 4-2533

3 BEDROOM BRICK TAKEN IN on trade by builder. Carpeted living room and hall, storms and screens, black top drive, large lot at Williams Lake, $12,900 with $2,000 down. Fred Schwans, OR 3-6602 or FE 5-3020.

2 ACRES WITH 4 RM. HOUSE, steel only Garage. Only $1000 down or will trade.

GEO. MARBLE, Realtor
6361 Andersonville Rd. Waterford
Phone OR 3-1200

BY OWNER: LOVELY RANCH type home, 2½ yrs. old. Large living room, natural fireplace, dining room or den, 3 large bedrooms, custom made drapes, wall to wall carpeting, 1½ baths, full basement, guaranteed dry, incinerator, covered terrace, fences, 2 car garage. Formally landscaped, berries, fruit trees, over ½ acre, gas heat, paved street, low taxes. Between Birmingham and Pontiac. $10,000 down. FE 5-1635.

NEW FHA APPROVED
3 BEDROOM HOMES
Payments
$53.00 per Mo.
Includes Everything
Automatic heat and hot water. Youngstown kitchen, tiled bath wood floors, sliding windows. Ideal location close to everything.
ONLY
$550 Down
PLUS MORTGAGE COST
SEE FOR YOURSELF
MODEL OPEN
120 Blaine, out Oakland to Blaine, east 1 block (no model) (between Oakland and Montcalm).

Castell Realty

95 Oakland FE 5-9459

Near General Hospital
4 bedroom modern, with basement and furnace, 2 car garage. Large lot. $7,800 with terms.

Out Joslyn. New 2 bedroom home with plastered walls, nice kitchen, Basement with oil heat. $10,000 with terms.

CARROLL G. PORRITT
26½ West Huron FE 2-7124
Eve. FE 2-6194

NEARLY NEW 3 BEDROOM home in Rochester area. Ceramic tile bath. 13½x22½ ft. living room. Hardwood floors. Baseboard heat. Full basement, combination storms and screens. Venetian blinds, city water lot 85x403 ft. $2500 down. For appointment, phone owner at OL 1-4523.

Income Potential
2 blocks from downtown Pontiac is this 3-story home. It is now a large 3 bedroom home with third floor & apt., with stove & refrigerator. Can be used for sleeping rooms, rental or converted into 3 apts. Priced at only $12,500 - terms.

Shell House
Here it is — 2 bedroom, full basement, looking for a person with "Know-How" to finish. Well and septic tank are in. Wiring on the job. Only $800 down.

Oxford Area
A 6 room 3 bedroom home with 2 fireplaces, full basement. Breezeway and 2½-car garage. On an acre lot. Access to 3 lakes Nice features throughout. Priced to sell at $16,950.

Drayton Plains
A lovely 8 room, 3 bedroom home with full basement. Automatic oil heat. Nice glassed-in front porch. 2-car garage located on 100x100 corner lot. Lake privileges. $8950 cash

BUSINESS IS GOOD AT LADD'S

LADD'S

OPEN SUNDAYS
4286 Dixie Hwy Drayton Plains
OR 3-1231
4286 N. Lapeer Rd. or M24
FE 5-9291

IT'S TRUE
Only $2,500 full price. Large 7 room, 2-story home on 3 lots West of city limits. Needs repairs.

$750 DOWN
Cute & Cozy 3-bedroom bungalow North of Fishers. Newly painted and decorated. Fully modern, oak floors, birch doors, with garage.

R. J. VALUET, Realtor
345 Oakland Ave FE 5-0693
MULTIPLE LISTING SERVICE

GI RESALE
Almost new 2 bdrm., dinette, full basement, oil furnace, aluminum storms, rear of lot fenced. Hard surfaced st., reasonable terms.

EAST side large 8 room. Full basement, good furnace, paved street, good location, $8,750 with $1,500 dn.

PONTIAC REALTY
737 Baldwin FE 5-8275

WE TRADE
OVERLOOKING ELIZABETH LAKE. New. This attractive 2 bedroom home is really custom built. Extra large rooms, plastered walls, oak floors, large lot, ½ block to good beach. Only $12,500.

WASHINGTON PARK, Attractive 3 bedroom, all on 1 floor. Full basement, Fenced-in back yard. $3,500 down, $80 month.

TELEGRAPH RD. Near shopping center. Complete exterior of Permastone for easier upkeep. This home has 3 bedrooms, full basement, side drive, 2-car garage. $12,900, terms.

INCOME. 3 apt. brick. Lovely 4 rooms for owner. Exceptionally nice lot, 100x120. Secluded, near Sylvan Shopping Center. Keego Harbor. Only $11,000 - terms.

ELIZABETH LAKE ESTATES. 1 block from store, bus line. Elizabeth Lake privileges, 2 bedroom, partial basement, $6,950, terms.

WALLED LAKE. This ranch home has everything. Dream kitchen, dining L. Living room, carpeted. 2 fireplaces, plus outside grill. Full basement with complete apt. Side drive, garage. Nicely landscaped lot. Near schools, shopping, etc. $16,500 - your terms. Don't miss this!

THELMA M. ELWOOD
REALTOR
5143 Cass-Elizabeth Rd
FE 5-1284 or FE 4-3844

For Sale Houses 43

SMALL PLACE. AVON TOWNship. Move in. $400 down. OL 3-7111, Ext. 2.

HIGH & DRY

5 acres on pavement. Full, dry basement. Nice 7 room house. Almost new furnace. Gas water heater, glassed-in porch. House needs decorating & trim. Small barn, plus strawberry bed. 10 mi. north of Pontiac. Needs small house as down payment and small monthly payment will buy. FE 5-1394 after 6 p.m.

3 FAMILY, EAST SIDE. PRICED right and terms.

3 room city water. $800 down. Several incomes and large houses in the city.

P. W. DINNAN
44 W. Huron St. FE 4-0971

RANCH TYPE HOME. 3 LARGE bedrooms, large kitchen, large utility room and automatic oil heat. Approximately 4 acres. Possession July 1. $1,500 down. FE 4-6306.

WATKINS LAKE $18,500

Located in exclusive subdivision on North side of lake. 3 bedroom ranch (32x46 ft.) 1 year old. 12½x24 ft. living room has stacked Roman brick heatilator fireplace, plastered with coved ceilings. Two 10x5 picture windows overlooking lake. 11x11 dining room, large kitchen, upper and lower Youngstown cabinets, 2 lazy-susans, Formica work tops, vent fan and stove ventilating hood. Tiled bath has colored fixtures. Aluminum storms and screens. 80,000 BTU perimeter automatic oil forced air heating. 10½ block basement, recreation area, fireplace. Separate well room, water softener, laundry tubs. Beautiful 90x244 ft. lake privileged lot. Cash to mortgage.

HOLMES-BARTRAM
4392 Dixie Hwy.
OR 3-1950 Eves. MA 8-1249

STATE-WIDE

REAL ESTATE SERVICE OF PONTIAC
REDUCED IN PRICE NOT SIZE. LARGE brick ranch in Sylvan Lake, LARGE basement, beautiful fireplace, LARGE rooms, 2-car attached garage, paneled back porch. LARGE lot and private beach. Call today and enjoy a summer vacation in your own home.

B. D. CHARLES, Realtor
1717 S. Telegraph FE 4-0521

O'NEIL

MULTIPLE LISTING SERVICE

SPACE — GRACE — CONVENIENCE can be yours. No acre in Oakland County is more beautiful, 14 towering Maples lend shade and the landscaping is superb. The house is a rambling ranch, enhanced by wide board fencing. The living room is carpeted and has a Thermopane picture window. The dining room and kitchen are combined and of excellent proportions. There is sky blue tile in the bath, the 25 x 17 ft. activities room is what you'll "live in." Breezeway, 2½ car garage, large tool shed complete the picture. Would you like to look? No better value at $18,000.

PIONEER HIGHLANDS
Brick, custom built for present owner and maintained with extreme pride. 12x22 ft. living-dining combination, bedrooms are 12 x 14 and 10x11. The kitchen is modern to the minute. Ceramic bath has vanity. Full recreation-type basement, with natural fireplace. Gas heat, garage. 50x150 ft. lot. ½ block from Sylvan Lake with privileges. TUPIP TIME is moving time. You can have quick possession on this N. Side Of resale. Conveniently located to schools, shopping, and bus. Living room, dining room and kitchen down. 2 master-sized bedrooms & bath up. Sure it has a full basement, and oil furnace. Garage too! Priced for quick sale with low down payment.

PINE LAKE AREA. Seldom do we offer such an outstanding home so conveniently located and with so many luxuries. Four (4) master bedrooms, largest 13½ x 21. Living room, 24 x 14, with largest fireplace, dining room, deluxe kitchen, with eating space. Yes, 2 tile baths, full basement, finished recreation room. Large corner lot. Cyclone fenced. 2 car garage. We're sure you'll love this ideal home. Priced at $35,000. By appointment only please.

ALL THE BEAUTY of lap siding but with the durability of brick—aluminum of course. 5 oversized rooms, featuring a full dining room an especially nice kitchen, with oodles of cupboards, and ample table space and the bedrooms will easily hold twin beds. Even the bath room is very large! Full basement, with second fireplace, oversized 2 car plastered and attached garage. Hundson Lake area. You be the first to see this lovely home

$200 PLUS MORTGAGE COSTS. Brikcrete bungalow. Plastered walls, oak floors, full basement, automatic heat and hot water. Corner lot in good north end location. Full price, $7,500.

RAY O'NEIL, Realtor
262 S. Telegraph Rd. Open 9-9
Phone FE 3-7103 or FE 5-0796
Co-operative Real Estate Exchange

OPEN

2060 Devonshire
S. Bloomfield Highlands
Open Sun. 2 to 6
New brick, 3 bedroom. Inside planter, 2 fireplaces, basement. Gas heat 2 car garage. Dining room and breakfast nook. Formica counter top. Lazy Susan. Elvan N. Smith, Building Contractor. FE 4-6324

TRIPP

West Side
Choice Location
In Ottawa Hills on Illinois Ave — reasonably priced at $12,500 6 rooms — 2 bedrooms up den down Full basement, gas heat, 1 car garage. Drapes in living rm. and dining room included. Beautiful rear yard for your enjoyment next summer.

Tennyson Street
Attractive white bungalow. Living room with fireplace full dining room, pleasant kitchen, 2 bedrooms and bath down. Double bedroom up. Garage, fenced back yard. Plenty of shrubs and trees. $2,500 down.

North
Only $9,500! 7 nice rooms — bedroom and bath down, 3 up! Fully insulated, too. Gas heat, full basement — garage. Bus, schools, stores nearby. Prompt possession. Better see it today!

Leslie R. Tripp, Realtor
22 W. Lawrence St. Open Eves
FE 5-6161 or FE 5-6394

For Sale Houses 43

5 RM. FRAME, 2 LOTS, 2 CAR garage, $800 down. FE 4-2685.

DRAYTON AREA

Nearly new 3 bedroom ranch home, 25 x 36, incl. garage. Full basement with auto. oil furnace. Large living room. Lovely kitchen. Lot 130 x 100. Immed. possess. A bargain at $13,500. Terms or trade. OR 3-0414.

$12,000 INCOME TWO FAMILY

Drayton Plains—just off Dixie Highway. Two-story frame duplex, separate basements and heating plants. $120 monthly income at present, but set up for extra upstairs apt. if desired. $3,000 dn., land contract. $90 month.

HOLMES-BARTRAM
4392 Dixie Hwy.
OR 3-1950 Eves. MA 8-1249

Chamberlain Street

This is it! 3 bedrooms; a 3 piece bath; full basement with oil heat and gas hot water heater; a screened front porch and its landscaped. A good clean family home for only $7,850 with $1200 down — $67.50 a month.

Lake Front

Here is a darling 7 room bungalow you'll love at first sight. Has a modern kitchen with corner sink and windows. You can sun yourself as you view the lake from your 8x20 ft. sun room. Also has a front porch; full basement with oil furnace and an attached garage. Good sandy beach. Only $10,500 with terms.

SYLVAN

REALTY CO.
2383 Orchard Lake Ave. FE 5-9419

DORRIS

MULTIPLE LISTING SERVICE

BEAUTIFUL PINE LAKE PRETENTIOUS RANCH HOME
A rambling 3 bedroom brick ranch home with attached 2 car brick garage, also large enclosed patio with beautiful view. Home situated on ½ acre lot with over $3,000 in landscaping, two fireplaces, exceptional basement, gas heat, decorated with excellent taste. Price of $27,500, includes drapes and carpeting. A charming home that we are proud to show.

OUTSTANDING OPPORTUNITY
HOME ON ½ ACRE $8,500
Owner forced to sell because of health and willing to sacrifice this modern 3 bedroom home with basement, oil a.c. heat, breezeway and garage, modern kitchen and bath, for only $2,000 down or discount for cash.

LARGE 8 ROOM HOME
SALE OR TRADE
A good modern home with gas heat, 2 car garage, situated on two lots, walking distance of down town. Ideal for roomers or large family. Price $10,500.

OFFICE OPEN
SUNDAY 1-5
DORRIS & SON REALTY
732 W. Huron Phone FE 4-1587

OPEN

$33.72
PER MONTH
SUNDAY 1-6
Only 2 left—compare before buying. Brand new with plastered walls, gas heat, birch doors. Paved streets, sewer & water. It's Pontiac's best buy. $7,595. Model at 348 S. Edith.

PIONEER HIGHLANDS — Want a new home built in this exclusive neighborhood? Bring in your plans or see ours. 2 lots left on Draper St.

LAKE FRONT — $1,500 down will put you in this lovely summer playground. 2 bedrooms, year around home. $9,500.

YOUNG—REALTOR
412 W Huron
FE 4-4525

MULTIPLE LISTING SERVICE

OPEN

SUNDAY 1-5
New custom built 3 bedroom ranch type bungalow with full basement, oak floors, plastered walls. Vestibule entrance, auto. heat, wardrobe closets, and many other extras DIRECTIONS: Out North Telegraph to Pontiac Lake Road, turn left 1-2 miles to Bielby Road. Turn right on Bielby to open signs.

5 BEDROOM
576 Orchard Lake
Tile bath up and ½ bath down. Large rooms throughout with fireplace in living room. Closed - in front and back porch. Recreation room with built-in bar in basement. Oil steam heat and auto hot water. Newly decorated, with good garage

1285 CASS LAKE
3 bedroom custom built ranch type bungalow With full basement, auto heat, gas hot water heater, laundry trays Oak floors, tile bath, wardrobe closets, aluminum combination storms and screens Situated on lot 100 x 150. Full price, $13,450 with substantial down payment DIRECTIONS: Out North Telegraph to Pontiac Lake Road. Turn left to Cass Lake Road, turn right at open sign to property.

GEORGE R. IRWIN
REALTOR 269 Baldwin Ave.
FE 5-0101 or FE 8-0595
If no answer, call FE 2-8544
Co-operative Real Estate Exchange

Watkins Lake Front
A new offering and an ideal home for relaxation, fun or entertaining. 6 nice rooms. 2 glassed porches and all in nearly perfect cond. 300 ft. deep shaded lot and safe sand beach. To include carpeting, like new Frigidaire, electric range and terms. Eve & Sun. Mr. Esser, Ph. FE 2-1947.

Sylvan Shores
Located right in the center of this friendly community and near lake privileged park, sand beach, Donelson and St. Benedict schools. 7 perfect rooms, breakfast room and knotty pine recreation room. Good wall-to-wall carpeting, draperies and extras included. 2 lots, with shade, fruit & flowers. 1½ car garage. You will find no better for a growing family. Eves & Sun. Mrs. Heller, Ph. FE 2-5662

JOHN
KINZLER

REALTOR
670 W. Huron St. FE 4-3525
Multiple Listing Service

FUNNY BUSINESS by Hershberger

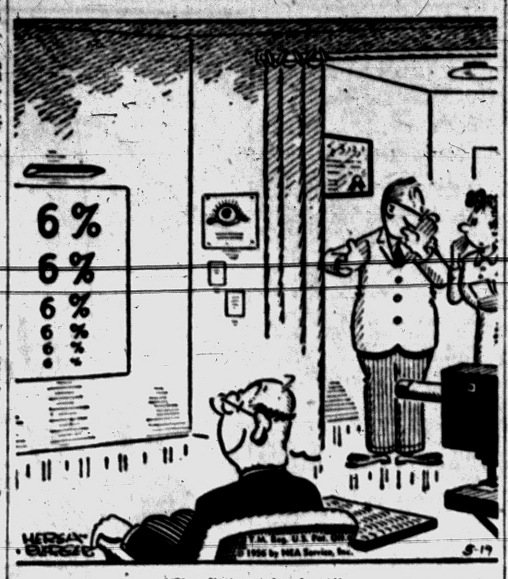

"I'm fitting a banker!"

For Sale Houses 43

3 BEDROOM HOME, COMPLETEly roughed in. Close in. $500 down. MA 5-0405.

$250 DN. GI's

$68 MONTHLY — INCLUDES TAXES
$12,000 FULL PRICE
3 BEDRM., 1½ BATHS
Living room, 24x13 din. space in kitchen, all this on half acre garden plot
CLOSE TO NEW SCHOOL
MODEL
810 MILFORD RD.
1¼ MILE N. HIGHLAND RD (M59)
OPEN
DAILY and SUN. 2 to 7
KUSCHELL
MI 6-4133 JO 6-1528

ANNETT

OFFERS
North Side—$1800 Down
8 room and bath bungalow in excellent condition, built in 1954. Full basement with automatic oil heat. Full price $11,500.

Large Home—Clarkston
8 room modern home in excellent condition, suitable for 2 family income. Full basement, oil heat. Situated on good residential area on paved street close to schools and shopping center. $12,600, terms.

Lake Orion Ranch
3 bedroom ranch home in excellent condition, built in 1951. Combination dinette and kitchen, gas heat, storms and screens, attached garage, lot 99x235. $13,500, terms.

Clarkston Ranch
3 bedroom ranch home in A-1 condition, plus 1½ baths, 4x15 service room and attached garage. Fireplace in 14x21 carpeted living room. Full basement with oil furnace and electric 80 gal. water heater, nice recreational area. Aluminum storms and screens. ½ blk. from schools. $17,500, terms.

West Side Brick Colonial
Attractive well constructed 3 bedroom and ceramic tile shower bath brick home in A-1 condition, enclosed rear porch with Jalousie windows. Situated on spacious lot 131x125 in Webster School district. Full basement, gas heat. Garage. $16,500, terms.

Brick 4 Family
Each unit consists of living room, dinette, kitchen, 2 bedrooms and bath, all in A-1 condition. Full basement forced oil heat, separate laundry tubs, utilities. One apartment completely furnished. Situated on corner lot on 2 paved streets in good residential area and now showing excellent return. 4 car garage. $24,500, terms.

Roy Annett Inc.

REALTORS
28 E. Huron FEderal 8-0466
Open Evenings and Sunday 1-6

CLARK

DRAYTON PLAINS, DUPLEX. 6 rooms and bath, separate basements, and heating units, while the other side has 5 rooms and bath, 2 car garage, large lot 80 x 380 feet. Both sides newly decorated. Only a short distance to Shopping Center. Don't let the price of $7,950 with $1,500 down fool you. Shown by appointment.

4 BEDROOMS PERRY PARK This home has 2 bedrooms down and 2 bedrooms and sewing room up. Living room, separate dining room, modern kitchen and full basement. Laundry tubs and drains. Plastered walls, oak floors, city sewer, water and gas. Full price $9,500. Can be arranged with a $2,000 down.

$1490 DOWN. 2 ACRES. This home consists of 3 bedrooms, living room, combined kitchen and dining area. Full bath, utility room, part basement. Only a 15 minute drive from Pontiac. Full price $8,950.

CLARK REAL ESTATE
FE 4-6492 or FE 4-4813
Open Sundays and Evenings
Multiple Listing Service

MULTIPLE LISTING SERVICE

GATEWAYS to HAPPINESS

AMONG THE LAKES
CONTEMPORARY STYLE
West side, 9 miles out, overlooking beautiful Middle Straits Lake. Just 3 years old, superbly designed, fully insulated, 8 room, and Florida room. 1 floor plan with vestibule entrance to a 20 ft. living room, with fireplace. Spacious kitchen with a pleasant view of the lake. 2 large bedrooms, with sliding doors. Tile bath utility room, oil heat, storms and screens. Lot 60 x 120 ft. $11,950 $2,950 down. OWNER TRANSFERRED

WASHINGTON PARK
4 BEDROOM INSIDE CITY
Hard to find spick and span fully insulated 7 room and bath, 4 bedroom semi-bungalow with 2 bedrooms, and bath down. Built in '49. Plenty of closet space, full basement, gas heat, tubs. Water softener, storms and screens. Landscaped lot, fenced back. 1½ car garage, paved drive and street. Offered at $13,500, terms. YOU'LL LIKE IT!

To Buy—To Sell—To Trade
YOU BUY IT—WE'LL INSURE IT

MAHAN

REALTY CO., REALTORS
Co-operative Real Estate Exchange
FE 2-0263.
1075 W. Huron
NEXT DOOR TO BRANCH POST OFFICE

For Sale Houses 43

ROCHESTER AREA

Modern 8 room house, 4 bedrooms. $11,500.

New 4 room unfinished house with 5 acres, $6500.

CHARLES MELICK
920 W. Fifth St. OL 4-0611

MULTIPLE LISTING SERVICE

SYLVAN VILLAGE

Brick 4 room—modern—oil heat—fenced yard—bargain price at $13,500 cash to mortgage.

$450 DOWN
West suburban — 5 rooms and bath—lake privileges—owner has reduced price $700—fair quick sale.

JIM WRIGHT, Realtor
345 Oakland Ave. FE 5-9441

BY OWNER, 5 ROOM MODERN Large lot. West suburban. Close in. FE 4-4893.

BY OWNER, 3 BEDRM. BUNGAlow, Fireplace, Aluminum storms and screens. Auto. heat, lot 100 x 150. $3,000 dn. FE 4-0323.

OPEN

2-5 SUNDAY
Come over and see this almost new all brick 6 room ranch type home. Full ceramic tile bath, lovely ledgerock fireplace, full basement with beautifully decorated recreation room. Large 80 x 150 ft. landscaped lot, oil heat and gas hot water heater. DIRECTION: Just south of Orchard Lake Road on Middlebelt Road to "Open Sign" at 2272 Middlebelt Road.

SYLVAN

REALTY CO.
2383 Orchard Lake Ave. FE 5-9419

NEW HOMES

The LAKESIDE
NEW RANCH HOMES
ON LARGE LOTS
IN WATERFORD
$285 DOWN PLUS MORTGAGE COSTS TO GI's.
$11,850 FULL PRICE.
Close to schools, churches and shopping centers. 3 large bedrms., spacious living room with picture window. 1½ baths, large kitchen Beauty Queen sink & cabinets, 8x10 utility room, forced air oil heat. Van Norman Lake privileges. See this unusual home buy today
Drive out Dixie Hwy. to Waterford; turn left on Andersonville road; 3 blocks to model on Barnard street (Model) open daily 3 to 7. Sat. & Sun. 1 to 7.

"The Continental"
AN ADVENTURE IN MODERN LIVING!
A 3 bedroom brick with full basement in beautiful Lorraine Manor with city public sewage system, paved streets & public water. This truly fine home has many outstanding features. Self - storing storms & screens, full tiled bath. A beautiful mahogany kitchen. 5 large closets, and flood-controlling picture window. Gas heat and Gasinator incinerator. Lorraine Manor gives you suburban living with school bus, local fire & police protection, banking, shopping, churches & schools. Basements from $13,650

OPEN

VA $800 DOWN
FHA $2,500 DOWN
Sat. & Sun. 1 to 5 p.m.
Mt. Clemens Hills Sub.
620 Sterling
A beautiful 3 bedroom custom built ranch type home. Close to schools, stores and new shopping center. Oak floors, forced oil heat, gas, city water and sewers. Ready for immediate occupancy. Total $9,950 —$1,500 dn. Private owner. FE 2-7128.

RANCH TYPE
3-Bedroom G.I. Homes

ONLY
$300 Dn.
Plus Costs
PAYMENTS
$53.92 Per Mo.
Plus taxes and insurance
80 lots. Oak floors, birch doors, automatic heat 26' living room, tiled bath. Fully insulated. City sewer and water. Close to schools, shopping and trans. See them now.
MODEL OPEN DAILY AND SUNDAY
Drive out N. Perry to Melrose, turn right two blocks to model.

Castell Realty

95 Oakland FE 5-9459

BY OWNER: 2 BEDROOM PLASTered, newly decorated, 1½ car garage, fenced lot. Close to city bus and schools. FE 4-9190.

LARGE AND SMALL HOUSES IN Pontiac st Keego and near Walled Lake

ROSE McLARTY
FE 2-2167 or FE 5-3578
WEST OF PONTIAC

Long Lake front Summer cottage, furn., 2 boats $7,500, terms.

Union Lake privileges, on Locking Dr. 2 bedroom, living rm., kitchen and dining room. Full bsmt. On 3 lots. $11,500, terms

Cooley Lake canal front. Completely furn. cottage. $6,500, terms.

Bogle Lake front cottage. 1½ car garage. Safe beach. $10,500, terms.

8 acres, with small 3 room home. Full bsmt., hot air furnace. $7,200 Terms.

Here's one you must see Lovely 2 bedrm. home. Basement. 1½ car garage on 100 ft. lot. All fenced $11,000. Terms.

Other homes, from $7,500 up.

T. G. Trocke
1648 Union Lake Rd. EM 3-4671

TWO FAMILY SPECIALS
8 up, 4 dn., stoker furnace, corner lot, garage, near P.H.S. - $11,500. Terms
8 UP, 5 DN., FURNISHED, GAS Furn. close in, bargain. $11,500 with $2000 dn.
PAUL M. JONES REAL ESTATE
832 W. Huron FE 4-3505

OPEN

2-6 P.M. SAT
Approx. $500 per month income
263 OAKLAND AVE.
Large home with 4 housekeeping rooms, one 3-room apt. and 8 trailers for rent. 3-car garage, a 1½-car garage and office. Partly furnished. Will consider a trade outside of town. Room for expansion
COMMERCIAL PROPERTY
COME IN AND SEE IT TODAY
NO OBLIGATION

H. W. Bigelow

994 W. Huron St.
FE 5-5492 or FE 5-8845

Watkins Lake

8 room home. Only 100 yards from fine swimming and boat privileges. Living rm., dining rm., kitchen full bath, 2 bedrooms with rec. rm. laundry rm. and Timken furnace in full basement. Plastered walls oak floors and 2-car garage 80x150 ft. shaded lot, school and city bus service. By owner, $10,500 - terms; $9,500 cash

OR 3-7186

TO BUY, TO SELL, REALTOR Partridge is the "Bird" to see.

For Sale Houses 43

OWNER WANTS EQUITY IN ATtractive brick ranchette on E. Mansfield, 2 bedrms., spare rm. in painted basement. Oil heat. Fenced yd. $10,200. Payments, $40 per mo. including taxes, ins. and int. FE 4-6847 or FE 4-3637.

3 BEDROOMS ON BALDWIN
All large rooms, hardwood floors, full basement. Lot 80x150, with Bar-B-Q in back yard. 1½-car garage. You may purchase this home with or without the furniture. Full price only $9,650. Reasonable down payment.

3 BEDROOMS
WATERFORD HIGH AREA
Large carpeted living room, 3 nice-sized bedrooms on one floor, recreation room in basement, oil heat. Large corner lot, all landscaped.

$2500 DOWN
5 room bungalow with extra lot. Natural fireplace, full basement, oil heat. 2 blocks to LeBaron School.

IVAN W.
SCHRAM

FE 5-5091 REALTOR FE 5-9471
111 Joslyn Corner 3rd
Open Eves. & Sun. Res. FE 5-2564
MULTIPLE LISTING SERVICE

$350 DOWN

NEW 3 BEDROOM RANCH STYLE BUNGALOW ON FULL BASEMENT. LARGE LOT, 75 X 128. HOME COMPLETED ON EXTERIOR WITH ROUGH WIRING AND WELL INCLUDED.

F. C. Wood Co.

REALTOR OR 3-1235
Corner Williams Lake Rd. & M59
OFFICE OPEN SUNDAY 2-5

HAYDEN

WILLIAMS LAKE. 3 Bedroom home. Fireplace. Close to beach. $1,400 down.

BALD EAGLE LAKE FRONT. Immediate possession. $5200. Low down payment

OAKLAND LAKE FRONT. 4 rooms, oil furnace, garage. $6,-950.

BRENDEL LAKE. New 2 Bedroom modern home. Lot 100' x 120'. Only $1,500 down. Immediate possession.

DUCK LAKE FRONT. 6 Room home. Excellent beach. $8,500. Cash.

OPEN DAILY
12 to 8 P.M.
$1,250 DOWN
Inspect our model home. 4 large rooms. Living room with vestibule entrance, master bedroom 12'x12'. Modern kitchen, ceramic bath with bath-shower, bath. Utility room with gun-type oil furnace, water heater & L. tub. Choice of 4 elevations, tile & room colors. Copper plumbing. Privileges on White Lake.

J. C. HAYDEN, Realtor
98 E. Walton FE 5-0441
Open Eves. — Sun. 10 to 2

OPEN

SAT. & SUN. 2 to 5 P.M.
7655 Highland Rd. (M-59)
New 3 bedroom custom - built home. Large living room with 14' picture window. Oak floors, convenient kitchen. Formica countertops. 2 compartment sink, tiled bath. Perimeter heat, gun - type furnace. Underground oil tank, many other extras. Lot is 75' x 310' with privileges on Brendel Lake. Immediate possession. $10,500, terms.
Drive out M59 to Highland Hills. Watch for open sign.

J. C. HAYDEN, Realtor
98 E. Walton FE 5-0441

$1,500 DOWN
Brand new 4 rooms, util., Lennox gas furnace. Close to grade school & new junior high. Must be seen. $9,450 with $75 per month.

$1,800 DOWN
2 family, lovely 8 room, close to downtown on quiet street. Natural fireplace, gas furnace, full basement. Garage. 2 lots.

RIDGEWAY

REALTOR
975 Baldwin FE 4-6263
MULTIPLE LISTING SERVICE

ADAMS

A REAL LAYOUT
For entire family. 1,200 S. Shirley St. Incl. 3 extra lots, with all improvement, on paved street. 2 car garage, auto, oil heat, everything your heart would desire inside. $2,500 down and take over fruit trees and all.

$60 A MONTH
With $600 down Gets you a cozy 4½ room house just off Oakland Ave. On Monticello St. Close to everything. Lot is 40 x 125. Stool, lav., shower and basement.

3 BEDROOMS
At 450 Midway St. with good coal furnace, full basement, fenced lot, 5 fruit trees, some grapes. Only $7,900 on terms.

3 BEDROOM
Semi - furnished rooming house. Very near Fisher Body. Only $2,000 down. Needs outside paint job badly. Newly decorated inside. Will be a sure-fire money maker very soon. Total price only $6,700.

(2) SEMI-FINISHED
2 bedroom houses being sacrificed by owners. One has 1 acre near Livernois and South Blvd. with Cyclone fencing. $500 down. The other is on paved Orion-Clarkston Road. At Clintonville Rd. Full basement, new $1,100 auto. oil furnace, fireplace and only $900 down. Either one a good buy for hard-headed investor who knows construction.

SUBURBAN
We have a 2 bedroom in Keego Harbor, only $750 down; 3 bedroom on Walton Blvd., Drayton Plains, only $1,350 down; A 2 bedroom on 50 x 190 ft. fenced lot, Auburn Hgts $1,000 down; 5 and bath with 3-5 acre on Glass Rd., Ortonville, $1,500 down.

382 Auburn Ave. FE 4-3393
After 6, call:
OR 3-2420 or FE 2-7082

$49 per Month
Owner transferred—Will sacrifice his attractive 1954 suburban bungalow. This dandy 2 bedroom home is completely modern, and sets on large parcel 98x140 ft. Full bath, oil heat, storms and screens. It's a honey, folks, and only $1,200 down and $49 per month.

Take Your Choice
2 brand new 3 bedroom ranch bungalows, in A-1 neighborhood near Union Lake. These are best unfinished houses in Oakland County. Big 60 ft. lots with lake privileges. Only $500 down and finish them yourself. Don't be asleep on these.

Giroux-Franks

GENERAL REAL ESTATE
4595 Dixie Hwy. OR 3-9701
Open until 8; Sat. until 5

Tri-Level

Clarkston Estates
This 1-year-old home of the latest modern design rests on a high & dry well-landscaped ot, with blacktop streets. In

For Sale Resort Prop. 44A

Hunt and Fish

North Central part of Lower Peninsula (148 miles). A fine trout stream through the property running just 40 ft. from a large 8 room modern home with full basement, and oil heat. Large barn, formerly used for a dance hall up and bowling alleys down. This 120-acre farm borders on the Muskegon River and 76 acres are tillable. There is a lot of possibilities to develop the property into a real money-maker. Priced at $7,500 with terms.

IVAN W. SCHRAM
FE 5-5091 REALTOR FE 5-9471
1111 Joselyn, corner 3rd.
Open Eves. & Sun. Res. FE 5-2564
MULTIPLE LISTING SERVICE

IDEAL RESORT SPOT

Large home on 200 ft. of lake frontage near Tawas, 4 acres of high, wooded land. Successfully operated as AAA restaurant and hotel. Below actual cost at $32,500 or will trade for Detroit area property. Full details at Sanders Realty, 23018 Woodward Ave., Ferndale 20. LI 4-1767.

Sale Suburban Prop. 45A

COUNTRY HOME

Located on 25 hilly rolling acres. Includes 8 room home in excellent condition inside & out. Barn and milk house. Property can be bought for $18,500 — Terms. Call J. A. Taylor, Realtor, FE 4-2544.

ORTONVILLE 7 ROOM MODERN house. Fireplace, 2 car garage. Basement barn, small acreage. ¼ mile West of M15, 145 Grange Hall Rd.

For Sale Lots 46

TWO LOTS ON WALTERS LAKE. MA 5-0662.

3 ACRES, WITH TROUT STREAM $150 Dn.
60-ft. lake front lot, $150 Dn.
100x350-ft. Lk. priv. lot with wonderful beach. $126 Dn.
4 acres, with trout stream $250 dn.
1 acre bldg lot. Price $500.
Lake priv. lot as low as $25 dn.
C. PANGUS, 1919 M-15
Phone Ortonville, 132. Collect

2 LOTS, CORNER OF TASMANIA and Lois. Terms to suit. FE 5-8426.

4 LOTS ON CORNER. W. CASS Lake. $3000 Ph. Elgin 6-4274.

A 80' LOT WITH LAKE PRIVileges, gas, water, $545. OR 3-6394.

A BEAUTIFUL partially wooded bldg. site with 200 ft. frontage on Baldwin Avenue. Or will sell 100 ft. It's priced to move.

WENONAH DR. Excellent lot with comb. garage, studio & workshop already on the rear of it. Reasonable. Nicholls & Harger Co., 33 W. Huron. FE 5-6183.

LOT, 80 x 350 ON S. BLVD. EAST of Crooks. $1,900. Lincoln 7-0517.

¾ ACRE LOT. LAKE PRIVileges. $25 down.
JIM WRIGHT, Realtor
245 Oakland Ave. FE 58441

WATKINS LAKE

A number of excellent building sites have recently become available in beautiful and exclusive Lakewood Subdivision. Located on the north shore of Watkins Lake. Wooded and open sites. Each approximately an acre in size. These lake privileged sites are sold only subject to rigid restrictions. Property shown by appointment.

HOLMES-BARTRAM
4382 Dixie Hwy.
OR 3-1996 Eves. MA 5-1249

SANFORD ST. 2ND LOT SOUTH of Lots. 40 x 124 ft. Reasonable. Terms. MI 7-0208 or MI 4-7784.

ATTENTION BUILDERS!

21 LOTS, 80 x 190
IN FIRST CLASS BRICK RANCH HOME NEIGHBORHOOD.
ALSO
80 ACRES
WITH ROAD FRONTAGE. SELL ALL OR PART. DRY, SANDY SOIL.

BARGAIN FOR CASH

760 JOSLYN ROAD
LAKE ORION MY 3-1281

Watkins-Pont. Est. No. 3

100 ft. lots approved area. Blacktop streets, low as $150 down.

Stevens Farms No. 1

117 ft. wide. Only $650.

Perry Acres No. 1

100 ft. lots as low as $120 down.

Waterford-Drayton

A few resales, 100x150. Low as $850.

"BUSINESS IS GOOD AT LADD'S"

LADD'S

OPEN SUNDAYS
4286 Dixie Hwy. Drayton Plains
OR 3-1231
4256 N. Lapeer Rd., or M24
FE 5-9291

HILLTOP NEAR ROCHESTER Haven Sub., 101x200, $1,295, MA 5-7366

LOOKING FOR LOTS?

West Bloomfield Township. Highly restricted, 255x178 - $9,500.

Cherokee Hills. Paved street. City water, $1,950.

Drayton Woods. 24 FHA building sites, $2,200 each.

Maceday Lake
Waterfront, 100x130, $4,400.
Lake privileges, 80x130, $1000
Waterfront, 80x215, $2500
Lake privileges, 85x215, $1,200

Walter's Lake. 8 lots. 87 ft. on water. 320 ft. on road. Gentle sloping. $6500.

11 lots overlooking lake - $4,600

1 acre. Waterford Twp. $10,000.

Pontiac-Watkins Lake Estates, 100 x 150 ft., $1300.

Lake Oakland. 60 ft. on water. $2,750.

Williams Lake. Lagoon front. $950

WHITE BROS.

REALTORS
Phone OR 3-1295
Open Eves 'til 9 — Sun 1 to 5

SYLVAN VILLAGE

Choice 60 ft. ranch type site on quiet shaded street, close to lake with privileges. Priced at $2500 on terms.

R. D. RILEY, BROKER
500 Elizabeth Lake Rd. FE 4-1157

BEAUTIFUL BUILDING SITE
SYLVAN LAKE

4 lots across street from lake privilege lots, $4400 cash.
RIDGEWAY REAL ESTATE
975 Baldwin Ave. FE 4-6203

SPECIALS

$500 FULL PRICE — Lovely building site at Crescent Lake. "Only $15 Dn. & $15 Mo."

$1500 PONTIAC LAKE — Large lot. "$25 Dn. & $25 Mo."

$3000 SCOTT LAKE FRONT — Good site for split level home. Easy terms.

$1000 LITTLE FARM — One acre parcel only about mile from city

$1500 TWO ACRES — Excellent land. Convenient location. Terms.

OPEN SUNDAY, 10 - 4
L. H. BROWN, Realtor
1362 W. Huron FE 2-4810

For Sale Lots 46

IDEAL

For Hot Dog Stand, Grocery, Drug Store, etc. Corner lot, 134 ft. 100 ft. deep on Dixie Hwy. Only 1 mile from Telegraph.

WHITE BROS.

REALTORS
Phone OR 3-1295
Open Eves. 'til 9 — Sun. 1 to 5

LAND SUITABLE FOR SUBDIVISION. Just for immediate building sites, for multiple commercial and industrial use.

Sylvan Realty

2383 Orchard Lk. Rd. FE 5-8418
Co-operative Real Estate Exchange
HIGH LEVEL LOT. 100 x 150. OR 3-5265.

160 ACRES IN MONTMORENCY County. Best deer hunting in state. 20 by 24 cabin, oil and mineral rights. 1¼ mile NE of Lockwood Lake. 2 miles NW. of Turtle Lake. Write Johnson Motor Sales, Holly, Michigan.

BUILD NOW
in our well restricted Waterford Hills Estates. Estimates freely given from our plans or yours.
HERBERT C. DAVIS
4925 Pontiac Lake Rd. FE 5-4311

Partridge

IS THE "BIRD" TO SEE
OAKWOOD MANOR

Beautiful wooded lot in exclusive Oakwood Manor. Over 1 acre with majestic, towering hardwood trees. Priced for quick sale.

WARD E. PARTRIDGE
REALTOR FE 4-3581
1050 W. HURON
REAL ESTATE & BUSINESSES THRUOUT MICHIGAN
Open Eves. 7 to 9

For Sale Acreage 47

BY OWNER. APPROX. 3 1-3 acres. 5 room modern home. New Deico heat, Kool Vent awnings. Storm and screens. 2 car garage. Brooder house. Storm cellar. Located on Airport Rd., near Hatchery Rd. $12,700 with $5,000 dn. OR 3-5353.

ACREAGE

32 lots on one parcel $7700.
1 1-3 acres $950
3 acres $1000
2, 20 acre parcels $600 per acre. Terms ½ down.
CRAWFORD AGENCY
5315 W. Huron FE 4-1540
MY 3-1143

OXFORD ACREAGE

60 acres of scenic, partly wooded land. In the heart of the beautiful Orampian Hills, nr. Oxford.

8 and 10-acre parcels for homes or small farms. Located in Oxford-Metamora area. Large barn on one parcel. Reasonable terms.
MEAGHER REAL ESTATE
Oxford, Mich. OA 8-3122

For Sale Farms 48

100 ACRES

SEMI PRIVATE LAKE
CAMP SITE — CLUB SITE
7 room modern house, oak floors, plastered walls, large living room, excellent kitchen equipped with washer and dryer. Barn 60x30, very good cond. 60 acres tillable. 10 acres of pine and oak grove. Make this one a must! $20,000 $10,000 down. MANY OTHER FARMS TO CHOOSE FROM — 80 acres and 176 acres.

Humphries

REALTOR FE 2-0474, FE 4-7114
83 N. Telegraph Open Evenings
Multiple Listing Service

196 ACRES. ½ MILE WATERfront on paved road. Within 9 miles of Pontiac.

49 Acres ready for subdividing, and plenty of other farms.
P. W. DINNAN
66 W. Huron St FE 4-2577

120 ACRE FARM NEAR DAVISburg. ½ mile frontage on 2 main roads, 30 acres of good timber. Good size orchard. 8 room home. 2 large barns, with electricity and running water. Natural year around watering pond in barn yard. Chicken house, cement block building, approximately 20 x 30 ft. This is a good productive farm part of which is ideal for subdividing. $300 per acre with half cash down. For further information, write Box 19, Pontiac Press.

75 ACRES

LAPEER COUNTY
A farmer's farm, small modern home. Built in '53. Basement, oil furnace. Basement barn, 11 stanchions with drinking cups. Milk house, 2 car garage. Corn crib and chicken house. $12,500 with terms.

10 ACRES

Beautiful building site Walter's Lake area. $6950. Terms.
RIDGEWAY REAL ESTATE
975 Baldwin Ave. FE 4-6203

70 ACRES WITH $1,200 DOWN. Suchy Realty, Ortonville.

FOUR ACRES WITH 3 RM. HOUSE and trucking business. H.W. Hedding. Box 317 Troy, Mich.

FOR FARMS AND ACREAGE
Call Rutledge OR 3-1111. FE 4-0003

Rent Farm Property 48-A

75 ACRES OF LAND FOR SHARES or money. 3991 Hamlin Rd. FE 5-3946

Sale Business Property 49

2 LOTS AND HOUSES ON DIXIE Hwy. Across from Hatchery Rd. 1 2-family, 1 single. Partition for store in front. Good income. $15,000 cash or terms. Phone OR 3-1972

A Profitable Business
A Comfortable Home
A Secure Future

This is a well-established business located on busy US-23 highway in the heart of a thriving summer and winter resort area. Garage, service station and restaurant are contained in a 30x70 foot building. This building is in excellent condition. All tools, equipment and furnishings in both garage and restaurant are included. The modern ranch home measures 52x28 ft. on the foundation and has a basement. Business shows very good returns on selling price of $39,750. Terms available. For complete information, including photographs, call Brownell Realty, FE 2-8837.

BUSINESS AT HOME. VACANT business property with home in rear. Corner lot on Saginaw. Inquire at 254 Oakland.

15 BED CONVALESCENT HOME. Catering to exclusive clientele and showing a wonderful income. Within 20 miles of city in quiet country village. Call for interview. No phone information.

RAY O'NEIL, Realtor
262 S. Telegraph Rd. Open 9-9
FE 3-7103 OR 3-2028
Co-operative Real Estate Exchange

NEW MODERN BUILDING ZONED manufacturing. Gas heat, excellent location on busy intersection. 8000 sq. ft. Terms. Box 75, Pontiac Press.

BUSINESS PROPERTY FOR SALE or lease. 5000 sq. ft. building. Some M-1, near downtown. FE 4-5941

Rent Lease Bus. Prop. 49-A

OFFICE AND COMMERCIAL BUILDINGS. Telegraph and Hazel

RAY O'NEIL, Realtor
262 S. Telegraph Rd. Open 9-9
FE 3-7103 After 5:30 FE 5-7202
Co-operative Real Estate Exchange

For Sale or Exchange 50

FORDSON TRACTOR, WAGONER hydraulic shovel and road grader. FE 3-7346

Business Opportunities 51

MONEY MAKER

Grocery and meat business on main artery. Beer and wine takeout license. Owner retiring. Can be purchased at wholesale plus 10 per cent. Fixtures can be leased or purchased. Favorable lease on building. Call J. A. Taylor Realtor, FE 4-2544.

EXCEPTIONAL OPPORTUNITY to purchase a paying insulating business and home that netted over $9,000 in 1955. Rock bottom price of $12,500 includes two blowin trucks, fully equipped. Also distributorship for fiber glass do-it-yourself insulation. Owner forced to sell by doctor's orders. Home is attractive and modern, consisting of seven nice clean rooms, large lot, 2 blocks from lake. Property located in Northern resort town.

DORRIS & SON REALTORS
752 W. Huron Phone FE 4-1557

RESTAURANT CORNER OF AUburn Road and Rochester. Completely equipped. Ready to go. FE 2-9173.

Partridge

IS THE "BIRD" TO SEE
TODAY'S SPECIALS

BEAUTY SALON — Exclusive shop in Birmingham area on Woodward. Top location, with plenty of parking. $6,850. Terms.

AUTO WASH — Excellent operation located just north of Detroit on main highway. $8,500 dn.

INTERESTED IN RETIRING and still net $1000 per month? This liquor and grocery store, and 2 story brick bldg., with outstanding living qtrs., is the operation for you. $11,000 down, plus stock.

AN OUTSTANDING NORTHERN GENERAL STORE operation handling hardware, groceries, bottle gas and other items on U.S. 23. 6 room home and 5 room apt. included. Real estate included at $52,500, plus stock. Terms.

WARD E. PARTRIDGE
REALTOR FE 4-3581
1050 W. HURON
REAL ESTATE & BUSINESSES THRUOUT MICHIGAN
Open Eve. 7 to 9

"LET'S TALK BUSINESS"

NO LAYOFF

You can learn the cleaning business and be independent. Trucks, complete plant setup and everything ready to start earning money. Call and see how good this business could be for you.

HARDWARE

Small, well-established business. You will quickly see the possibilities of doubling present sales. Excellent location. $5,000 down will handle stock and all.

MICHIGAN BUSINESS SALES CORPORATION
JOHN A. LANDMESSER, BROKER
1573 S. Telegraph Rd.
FE 4-1582
Park At Our Front Door

Busy Pool Hall

New 40-ft. building with brick front. Well-equipped pool room, doing nice business. Half of building leased as restaurant, at $75 per month. Illness forces sale. Everything goes: Land, building and pool room equipment. $5,500 down and $130 per month.

Giroux-Franks

GENERAL REAL ESTATE
4395 Dixie Hwy. OR 3-9701
Open until 8 Sun 'til 15

GROCERIES, MEATS, BEER, AND wine, modern living rooms, gas station, 1¼ acres land on lake Store closed sickness. Drive out and look this over. Open Sunday after 12 p.m. Located 12 miles from Pontiac Lakeview Grocery, 9430 Dixie Hwy.

60 FT ON DIXIE HIGHWAY IN Drayton. 550 ft. depth. Commercial or light manufacturing. Best of location. Other frontage available here.

A. JOHNSON, Realtor
1704 S. Telegraph Rd.
FE 4-2533

Partridge

IS THE "BIRD" TO SEE

LAKE HURON, TRADE

Excellent location U.S. 23. Just North of E. Tawas and across from Lake Huron. Four unit motel, plus 4 modern cabins, each sleeping 4 persons and 5 room owner's home with attached garage. $22,000 on terms. Will accept contracts or property in trade.

WARD E. PARTRIDGE
REALTOR FE 4-3581
1050 W. HURON
REAL ESTATE & BUSINESSES THRUOUT MICHIGAN
Open Eve. 7 to 9

HOT DIGGETY!!!

Opportunity to go into frozen custard and drive-in restaurant. All equipment, supplies and building. Only $700 down. $65 per mo. Plus lease.

RIDGEWAY
975 Baldwin Ave FE 4-6203

OPEN

2-6 P.M. SAT.
Approx. $500 per month income
263 OAKLAND AVE.
Large home with 4 housekeeping rooms, one 3-room apt. and 2 trailers for rent. 3-car garage, a 1½-car garage and office. Partly furnished. Will consider a trade outside of town. Room for expansion.
COMMERCIAL PROPERTY
COME IN AND SEE IT TODAY
NO OBLIGATION

H. W. Bigelow

594 W. Huron St.
FE 5-5492 or FE 5-8845

FOUR STALL SERVICE STATION

Available by Major Oil Company, two Hoists, good location. Reasonable Inventory, attractive rental terms, for further information Phone FE 4-1311

TO BUY TO SELL REALTOR PARTRIDGE IS THE "BIRD" TO SEE.

WILL TRADE — Ladies lingerie & foundation garments. Stock consists of name brands only. Est. 15 years. Reasonable rent. Owner retiring. Trade for small house or contract.

ATTENTION JEWELERS — An excellent small jewelry business on Saginaw St. Included stock, fixtures & accts. receivable. Owner retiring. Only $3750.00

TRADE or SELL — Excellent neighborhood grocery at Lake Orion. Beer, wine, frozen foods & party items. Good lease, very low rent. Trade for small house or contract. Illness forces sale.

NICHOLIE AND HARGER CO.
33 W. Huron FE 5-8183

Sale Land Contracts 52

25 PER CENT DISCOUNT
$6,830 balance at $75 monthly, 6 per cent interest. Sold at $9,500. Cost to you, $5,132, or best offer. 5 room modern plus 2 smaller units on ½ acre lot in City of Pontiac Clark Real Estate, 1362 W. Huron. Open evenings FE 4-6492, or FE 4-4813. Ask for Mr. Clark.

25% DISCOUNT

$11,000 Contract 6 per cent, payable $100 per month. Your cost $8250. Write Pontiac Press Box 3.

$1860 DISCOUNT

Real solid. $4,350 to handle. FE 5-9441.

Sale Land Contracts 52

CONTRACT BALANCE OF $5,161.56 payable $50 per month. Your cost $3,867. Secured by year old masonry home in lake area.
EMBREE & GREGG
1565 Union Lake Rd.
Union Lake Village
EM 3-3314
Eves. FE 3-7705 or EM 3-3197

22½% DISCOUNT

$3,600 balance, payable at $36.00 monthly, 6 per cent interest. Cost to you, $2,700. Secured by City home on paved street. Modern. Clark Real Estate, 1362 W. Huron. Open evenings, FE 4-6492 or FE 4-4813. Ask for Mr. Clark.

25 PER CENT DISCOUNT
$11,000 Contract 6 per cent, payable $100 per month. Your cost $7,920. Write Pontiac Press Box 83.

$6,743. PAY $50 A MO. AT 6 PER cent. Your cost $5000. Secured by a three bedroom home on Wolverine Lake. Duke Johnson, Realtors, MArket 4-1832. 1055 Walled Lake Dr. Walled Lake.

SEASONED CONTRACT. $3,154 balance payable at $50 monthly, 6 per cent interest. Cost to you $2,600. Secured by 5 room modern City Home, close in. Clark Real Estate, 1362 W. Huron. Open evenings, FE 4-6492 or FE 4-4813. Ask for Mr. Clark.

Money to Loan 53

(State Licensed Lenders)

LOANS TO $500
BAXTER & LIVINGSTONE
65 W. Lawrence St FE 4-1538

GET CASH QUICKLY

Up to $500

1948 to 1955 cars. Bring your title. Most deals closed in 30 minutes. Loans also made on furniture, signatures and other securities.

Oakland Loan Company

202 PONTIAC STATE BANK BLDG.
FE 2-9206

LOANS $20 TO $500
On signature only.
HOUSEHOLD FINANCE CORP. OF PONTIAC
3½ S. Saginaw St. FE 4-0535

LOANS

$25 to $500 $25 to $500
COMMUNITY LOAN CO.
30 E. Lawrence FE 3-7131
FRIENDLY SERVICE

IS EVERYONE PRESSING YOU FOR PAYMENTS?
Don't be garnisheed, don't lose your job, don't risk losing your credit. If you are behind or payments are too high—do see us or call us at once—let us help you get back on a sound financial footing—we have a credit plan that will protect you and your job. FE 2-0686. Mr. Jerome. WORLD WIDE MANAGEMENT. Room 902, Community Nat'l. Bank Bldg.

LOANS $25 to $500
BENEFICIAL FINANCE CO.
(Provident Loan)
7 W. Lawrence St. FE 2-9240

35,000 Families Recommend Buckner's

Four (4) Buckner Convenient offices in Pontiac area where you can quickly borrow up to $50 on small once-a-month payments. You get full amount. No deductions.

COST OF BORROWING at Buckners IS LESS THAN YOU THINK.

Get needed cash quickly from Buckner's friendly loan company

Buckner Finance Co.

Offices are located:
Pontiac 2nd Floor National Bldg
Drayton Plains 4512 Dixie Hwy
Walled Lake 230 Barnston (next to bank)
Utica 45462 Van Dyke
One block North across from bank

Need $500

With fast, courteous service and on payments to fit your budget? Then you should visit our new modern office, so convenient to parking and shopping, where new private consultation rooms await you. Or phone FE 5-8121 and tell us your needs

Home & Auto Loan Company
7 N. Perry Street
(Second Floor)
Hours 9 to 5. Saturday 9 to 1

WHEN YOU NEED $25 to $500

You can get it quickly on your signature, car or furniture. No endorsers. Payments to suit your budget. We will be glad to help you with your money problems.

STATE

FINANCE CO.
702 Pontiac State Bank Bldg.
FE 4-1574

TEAGUE FINANCE CO.
202 N. MAIN
ROCHESTER, MICH.
LOANS $25 TO $500
AUTO
LIVESTOCK
HOUSEHOLD GOODS
Ph. Rochester OL 6-0711, OL 1-9791

Mortgage Loans 54

LOANS $600 TO $1,500

1. For any purpose on homes modern or not in Oakland County.
2. For home additions or improvements.
3. To rough-in or enclose houses partly constructed.
4. To build a garage or on a garage home.
5. On second mortgages.
Apply 200 National Building Pontiac, or phone FE 4-4729

Swaps 55

'52 PONTIAC STANDARD SHIFT for '55 Pontiac. Phone OR3-0713.

4 NICE LOTS AT MIDDLE Straits Lake for housetrailer. Also '49 V8 Ford and 2 wheel steel trailer. FE 7-0395.

7 PC. DARK MAHOGANY, JR. dinette set, for riding horse. 2380 E. Wixom, MUtual 4-4195.

1955 DODGE ROYAL LANCER, loaded will take older car for equity. 2380 E. Wixom. MUtual 4-4195.

$3600 EQUITY IN 3 BR. HOME ON paved street for late model car or land contract. EM 3-0081.

BUILDING LOTS WORTH $200-$400 accepted as trade in on used cars. H. J. Van Welt. OR 3-1355.

SWAP IN YOUR OLD MOWER on a new one, some used lawn mowers for sale cheap. Lawn mowers sharpened. $2.50. 20 per cent off on all trellises. Special close out on Cochran gloss paints. $3 per gallon. Rent lawn rollers, seeders, floor sanders and waxers.
BARNES HARDWARE
742 W. Huron St. Easy Parking

SLICE OF HAM

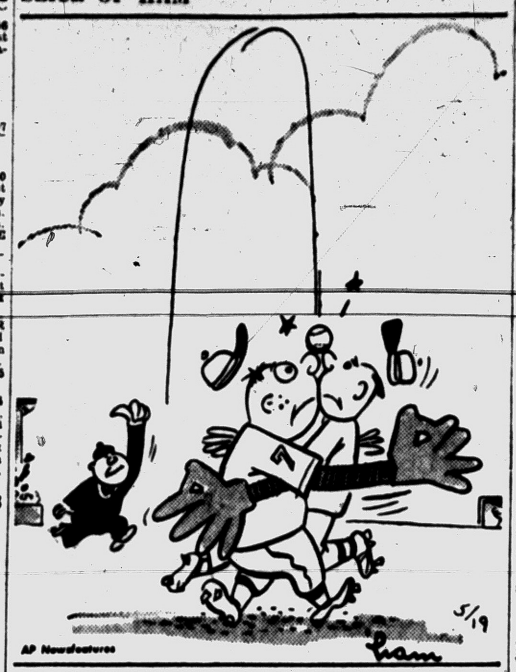

Swaps 55

SEA KING 3 HP. OUTBOARD MOtor, nearly new. Will trade for portable typewriter. FE 5-5788.

TRADE, TAKE LATE MODEL auto, 1953 or later, land contract, equity in your home or what? For down payment or pay $3,000 equity in 4 rooms & bath with lake privileges to Maceday Lake. Clark Real Estate, 1362 W. Huron, St., Fe 4-6492 or FE 4-4813. Open Evenings.

WESTINGHOUSE LAUNDROMAT. All rebuilt. Trade for table saw or something of equal value. 120 Parkdale St.

For Sale Clothing 56

CUSTOM MADE CANDLELIGHT satin wedding gown & veil. Cathedral train, size 12. $75. Also nylon short coat, light blue, size 12. $10. EM 3-4619.

MAN'S NAVY BLUE DOUBLE breasted Gabardine suit, size 38. Like new. $15. OR 3-5402.

WOMAN'S COATS, DRESSES, SIZE 12. FE 5-4700.

Sale Household Goods 57

4 BURNER GAS STOVE, 30 GALlon hot water tank, used 1 year, with side-arm heater, 1097 Berkley.

6 FT. HOT POINT REFRIG. HARD wood highchair, excellent condition. OLive 1-6889.

17 IN. T. V. $35. GAS STOVE $20. Bedroom suite complete $45. FE 5-4766.

2 FLORAL CARPETS AND PAD, $40. 1 cotton mattress, $10. OR 3-1741.

2, 12 x 12 CARPETS AND PADS, 4 burner electric stove, 2 wheel trailer and trailer hitch. 2294 Evadna Rd. West side Williams Lk.

9 FT. NORGE, 12 FT. GAS SERvel. OR 3-2894.

9 PC. SOLID MAHOGANY DINING room suite. Incl. corner cabinets. MI 4-6051.

7 FT. ADMIRAL REFRIGERATOR. 1 yr. old. FE 5-4753.

12x12 RUG, CINNAMON COLOR —3 pc. Rattan sectional and table. EM 3-6163.

20 CUBIC FOOT UPRIGHT freezer, OLive 6-2781.

AB APT. SIZE ELECTRIC STOVE. Kelvinator washer, wringer type. Frigidaire refrigerator. All in good cond. for $125 or will sell separately. FE 5-4311.

A BEAUTIFUL 22 CU. FT. DEEP freezer, in A-1 shape, priced to sell at once. Call between 6:00 and 9:00 p.m. MA 4-1734.

A BUY! SMALL RADIOS, $6 TO $12. Record players $12 to $16. FE 5-8755.

ANTIQUES
Bedrm. suite, Tear drop pulls, $60. Colored glass, "Gone with the Wind" Lamps. "Museum Type" Empire Settee Set—Something for everyone. OR 3-4036. Pontiac Lk. Recreation area—Follow the Signs.

APPROXIMATELY 50 SQ. YDS. medium blue twist carpet, in one piece main section, 17x6x20. FE 3-0322.

APT SIZE REFRIG GOOD CONdition. Call 67 Henderson.

ASPHALT TILE 3c
Linoleum Floor Tile 2c
Unclaimed Linoleum $7.49
Surplus Paint $1.49
White Enamel $1.98
HAROLDS PAINT & LINOLEUM
140 S. Saginaw

APPLIANCES
TRADE-INS GUARANTEED
Automatic washers ..... $69.50 up
Wringer washers ..... $39.50 up
Refrigerators ..... $39.95 up
Vacuum cleaner ..... $ 7.95 up
Roy's Replacements Parts & Service, 96 Oakland

ABOUT ANYTHING YOU WANT FOR THE HOME CAN BE FOUND AT L&S SALES

A little out of the way, but a lot less to pay. Special while they last, lawnmowers, $2.00 and up. Gas and electric refrigerators, ranges and water heaters. Bathroom fixtures, beds, chests, dressers, vanities and springs and mattresses. Living room suites, occasional chairs, tables, lamps, TV sets, radios, rugs, dining room suites, dinette sets, and many other misc. items. NEW & USED. Visit our trade-in dept. for real bargains.
USE OUR LAY-A-WAY PLAN FOR EASY TERMS.
UP TO 24 MONTHS TO PAY
We buy, sell or trade. Come out and look around. 2 acres of free parking.
OPEN DAILY 9 TO 9
AND SUN. 12-5
L & S. SALES CO.
4 miles E. of Pontiac, or 1 mile E. of Auburn Heights on Auburn Rd., M59.
PHONE FE 8-9241

BABY BUGGY, GOOD CONDITION. EM 3-0214.

BIG UTILITY FRENCH PROVINCIAL Breakfront, loveseat, end tables, host and hostess chairs, drop leaf dining room table and chairs. White bdrm. set, desk, all in exc. cond., 10 to 12 and 7 to 9. 236 Ottawa Dr.

BEDROOM FURNITURE COMplete set. In good condition. FE 2-1883.

BARGAINS BARGAINS

Dresser	$10
Studio Couch	$15
Television	$20
Metal cabinet	$ 7
Maple Bedroom suite	$65
Singer sewing machine	$15
Bunk beds	$20

WE BUY, SELL OR TRADE
OAKLAND FURNITURE
104 S. Saginaw FE 2-5523

BILL DAVIS HEATING OFFER. look under For Sale Miscellaneous.

BLOND MAHOGANY DINING room suite. Ext. table, 4 chairs, hutch cupboard, 17 in. Con. Crosley television, like new, used 2 months. FE 2-0301.

BED, CHEST, DRESSER AND ironer. FE 5-4607.

BENDIX AUTO WASHING MAchine, $15. 5-room space heater, $10. Porcelain sink with steel cabinets beneath, $10. OR 3-8783.

BENDIX DELUXE AUTOMATIC washer, 1954 model. Call after 5. FE 4-6840.

BENDIX ELECTRIC DRYER. New, fully guaranteed delivery, and installed. No down payment. $2 per week. Maytag washer, late model, A-1 condition $30. Phone MY 3-3711.

BOTTLE GAS

New low price. Complete installation. Only $5 plus gas. Kenyon Bottle Gas. OR 3-2491.

CASH FOR SMALL RADIOS OPerating or not. FE 5-8755.

CONSOLE SEWING MACHINE. Like new. Take over payments of $9 per mo. or pay $45. Call FE 2-9143.

CHEST OF DRAWERS, DRESSING table and bench, like new. 112 N. Tasmania.

Sale Household Goods 57

CHROME DINETTE SETS. Assemble these yourself and save. Four chairs and table, $69.95 value, $39.95. These are new 1956 designs, famous make, Formica tops. Popular colors. Look and compare these terrific values. Michigan Fluorescent, 393 Orchard Lake Ave.

CROSLEY REFRIGERATOR, APT. size. With shelves on door. Good working condition. Only $49.95. MI 6-1300.

WESTINGHOUSE LAUNDROMAT. All rebuilt. Trade for table saw or something of equal value. 120 Parkdale St.

For Sale Clothing 56

CUSTOM MADE CANDLELIGHT satin wedding gown & veil. Cathedral train, size 12. $75. Also nylon short coat, light blue, size 12. $10. EM 3-4619.

MAN'S NAVY BLUE DOUBLE breasted Gabardine suit, size 38. Like new. $15. OR 3-5402.

WOMAN'S COATS, DRESSES, SIZE 12. FE 5-4700.

Sale Household Goods 57

4 BURNER GAS STOVE, 30 GALlon hot water tank, used 1 year, with side-arm heater, 1097 Berkley.

6 FT. HOT POINT REFRIG. HARD wood highchair, excellent condition. OLive 1-6889.

17 IN. T. V. $35. GAS STOVE $20. Bedroom suite complete $45. FE 5-4766.

2 FLORAL CARPETS AND PAD, $40. 1 cotton mattress, $10. OR 3-1741.

2, 12 x 12 CARPETS AND PADS, 4 burner electric stove, 2 wheel trailer and trailer hitch. 2294 Evadna Rd. West side Williams Lk.

9 FT. NORGE, 12 FT. GAS SERvel. OR 3-2894.

9 PC. SOLID MAHOGANY DINING room suite. Incl. corner cabinets. MI 4-6051.

7 FT. ADMIRAL REFRIGERATOR. 1 yr. old. FE 5-4753.

12x12 RUG, CINNAMON COLOR —3 pc. Rattan sectional and table. EM 3-6163.

20 CUBIC FOOT UPRIGHT freezer, OLive 6-2781.

AB APT. SIZE ELECTRIC STOVE. Kelvinator washer, wringer type. Frigidaire refrigerator. All in good cond. for $125 or will sell separately. FE 5-4311.

A BEAUTIFUL 22 CU. FT. DEEP freezer, in A-1 shape, priced to sell at once. Call between 6:00 and 9:00 p.m. MA 4-1734.

A BUY! SMALL RADIOS, $6 TO $12. Record players $12 to $16. FE 5-8755.

KENMORE DRYER. REASONable. OR 3-4167.

KENMORE WASHER AUTO. CALL eves. EL 6-5814.

KIRBY VACUUM CLEANER WITH attach. $35. FE 8-3496 or FE 5-4623.

LATE MODEL PHILCO ELECTRIC range. Very reasonable. MAple 5-1128.

¼ LINOLEUM & PAINT SALE at price at Jack's, 277 Baldwin.

MODERN LIVING ROOM FURNIture. Almost new. Also 1 mattress. FE 4-9370.

MOTOROLA 17" MAHOGANY CONsole cabinet. Only $69.95. MI 6-1300.

NORGE PORCELAIN GAS RANGE. Good condition. $30. MI 4-3050.

NEW FAMOUS MAKE PORTABLE sewing machine, payments of $6.95 a month. Free home demo. Call day or night. FE 8-1564. Dealer.

NEW AND USED PORTABLES, WILL adjust, oil and grease any make sewing machine within a radius of 10 miles for only $2. Parts extra. FE 4-3030, 535 Auburn.

REBUILT WASHING MACHINES, all makes guaranteed. Thyle Electric, 502 N. Johnson. FE 4-5169.

ROCK MAPLE 3 PIECE LIVING room suite. Davenport converts to sofa bed. 2 chairs. Tables. Telephone table. Bookcase. 3 way lamp table. Dining room drop leaf table. 2 ladder back chairs. 1 arm chair. 2 table lamps. What nots. 1 mirror. All maple. MI 4-9544.

REFRIGERATOR, GOOD COND. $10. FE 4-8594.

SCHAIBLE GARBAGE DISPOSAL $49.50. R. B. Munro Electric Co. 1060 W. Huron.

SPEED QUEEN ELECT. DRIER. $100. FE 2-6387, 231 W. Strathmore.

SEA QUEEN ELECTRIC DRIER $100. FE 2-6387, 231 W. Strathmore.

SINGER CONSOLE, LATE MODel. Round bobbin. Take over balance of contract at $13.34 a month or pay total of $55.46. Call FE 8-1564. Dealer.

SMALL ELECTRIC HOT WATER heater. Suitable for summer cottage. Bargain $25. EM 3-5202.

SOFA WITH ZIP-ON SLIP COVERS, also 5 prs. drapes with hardware. Very good condition. FE 2-4212.

SPECIAL, EUREKA VACUUM cleaner, $69.95. Floor model, $49.95. R. B. MUNRO, 1060 W. Huron.

Used TV

Trade-in's Table Models and Consoles

10" — $15
12½" — $22
17" — $35
21" — $60
ALL GUARANTEED
WAITE'S TV
Downstairs

17" RCA USED CONSOLE TV $59.95. TV antenna kit, $9.95.
WALTON TV
Walton, Cor. Joslyn FE 2-2257

STOVES BOUGHT, SOLD, EXchanged. Turner's, 602 Mt. Clemens. FE 2-0901.

TABLE AND 6 STURDY CHAIRS, cheap. OR 3-8155.

TWIN BEDS, BOX SPRINGS, dresser & mirror. Maple. EM 3-4353.

TRADE ELECTRIC RANGES FOR gas ranges. R. B. Munro, 1060 W. Huron.

USED GAS RANGES $29.50 AND up. R. B. Munro Electric Co. 1060 W. Huron.

USED ELECTRIC WATER HEATERS

SPECIAL CLEARANCE. SOME LIKE NEW. ALL WELL KNOWN MAKES. SIZES 30 GA. TO 80 GA. TAKE YOUR PICK. $49.50. TERMS. CONSUMERS POWER CO. 28 W. LAWRENCE. FE 8-8181.

Sale Household Goods 57

USED HOTPOINT IRONER, $60.95
New Hotpoint dishwasher $125
Used TV's $24.95 & up
New Norge Gas Ranges $99.95
Sweet's Radio & Appliance
422 W. Huron FE 4-1133

UPRIGHT PIANO, $35.
FE 2-3902

USED TRADE-IN DEPT.

Chest of drawers	$14.95
Desk	$14.95
Washer	$19.95
Gas Range	$29.50
Electric range	$34.50
Davenport and chair	$39.50
6 piece dinin. suite	$49.50
RCA TV 21-inch	$89.95

MANY ITEMS
THOMAS ECONOMY FURNITURE CO.
CONVENIENT TERMS
361 S. Saginaw St.
PONTIAC, MICH.

VACUUM CLEANERS, PARTS, brushes, all makes. 986 Myrtle.

WESTINGHOUSE ROASTER AND stand. Excellent condition. $40. FE 4-6991.

WHEEL CHAIR, MARBLE TOP dresser, 5 pc. Maple dinette. FE 5-5020.

Wayne Gabert's Appliance Specials

$129.95 Speed Queen washer $ 88.00
$250.00 Norge 10 cu. ft. ref. $188.00
$339.95 Motorola 21 in. TV console $239.95
$299.95 Norge 3-oven gas range $199.95
$279.95 Norge auto. washer $188.00
$230.95 Norge 30-inch auto. elec. range, Spec. $179.95
MANY OTHERS TO CHOOSE FROM
4 YEARS TO PAY
121 N. Saginaw FE 5-6189

WASHER, BICYCLE, $15. TV, $35. All good. FE 5-9173.

JR. SIZE DINETTE SET WITH lace cloth, $25. OR 3-1926.

ONE YR. SIZE CRIB AND MATtress like new, one baby scale and bathinette. Call FE 5-9099.

For Sale Miscellaneous 60

½ H.P. DEMING DEEP WELL pump, 42-gal. tank, 1 cement laundry tub. FE 2-8038.

2 WHEEL TRAILER, 4 x 8, WITH rack and extra tires. $35. OA 8-3147.

9½ HORSE POWER GARDEN tractor with plow. Call FE 2-0831 or 219 Oakland Ave.

12 STORM WINDOWS, 1 YR. OLD, like new. 1760 Clement Rd., Rt

Sand, Gravel & Dirt 66

DRIVEWAY GRAVEL, LOADED or delivered. FE 4-3263, or FE 3-1466.

FILL DIRT, FREE. COMMERCE Lk. Rd. at Orchard Lk. 3902 Orchard Pt. Dr. FE 2-4220.

FARM TOP SOIL. BLACK DIRT. 5 yds., per $10. Delivered. FE 4-0588.

FOR SALE: TOP SOIL, VICINITY S. Blvd and Opdyke. Wholesale or retail. Pick up or deliver it. FE 3-2945, between 9:00 and 5:00.

FOR SALE: TOP SOIL, SAND, gravel, fill dirt & black dirt. C. Leonard. EM 3-4515.

LARGE QUANTITY OF MIXED manure. Sell all or by trailer load. $2. 1246 Hemmingway Dr. MY 2-3803.

PONTIAC LAKE BLDRS. SUPPLY. Wash, sand and gravel, fill dirt cement & mortar. Trucking. OR 3-1536.

PROMPT DELIVERY. 3½ YD Black dirt or peat. OR 3-0644.

ROAD GRAVEL, 75 CENTS YD., loaded Peat humus, mixed, loaded or del. Bulldosing. EM 3-5324.

ROAD GRAVEL, 5 YDS. PIT run, 67 per load. Fill sand and dirt, 5 yds. $10. Top soil. FE 5-2478.

ROAD GRAVEL, 5 YDS. 67. DELIVERED. FE 4-0589

SAND, GRAVEL, FILL AND TOP soil, delivered any time. OR 3-2486.

SAND & GRAVEL, FILL DIRT. Top soil. Bill Howland. EM 3-2246 or OR 3-4132.

SAND & GRAVEL, FILTERED top soil, sod. Glen Whittaker. FE 7-0022.

SAND, GRAVEL, FILL AND TOP soil delivered anytime. OL 3-6891.

SAND AND GRAVEL, BLACK dirt. Top soil. Fill dirt. FE 5-0989.

SAND, GRAVEL, BLACK DIRT. Call after 6:00 p.m. FE 2-7275.

SAND, GRAVEL, FILL, TOP soil, black dirt. FE 4-0803, FE 7-0073.

SAND, GRAVEL & FILL DIRT. OR 3-2897.

HEDDEN TOP SOIL $12.50. 5 yds all types. other dirt reasonable. Landscaping. FE 7-0725.

SAND AND GRAVEL, BLACK dirt. C. Price. FE 2-1768.

Shredded Peat Humus

FE 7-0245 (5 yds., $12) FE 5-7606.

SPECIAL ON PEAT, SAND, GRAVel, top soil. Tractor loading and leveling. (Red Ball). FE 3-1897.

TOP SOIL, SAND, GRAVEL FILL. Call Bob, OR 3-5948, FE 5-0092.

TOP SOIL, FILL DIRT, ROAD gravel, sand. FE 4-0173.

TOP SOIL

Very Best Quality
LOADING DAILY
AND DELIVERED

This top soil from one of highest rated farms in this area of Michigan. Near Waterford depot. OR 3-1253.

TOP SOIL, BLACK DIRT, GRAVel. We deliver Sunday. FE 3-7111, FE 5-0214.

Wood, Coal & Fuel 67

FREE WOOD COME AND GET it. 120 Parkdale.

HARD, HEAVY SLAB WOOD. $6 a cord or 2 for $11. FE 5-3986.

HARD SLAB WOOD DELIVERED. $6 a cord or 2 for $11. FE 4-0967.

WELL SEASONED FIREPLACE & furnace wood FE 4-6657

Plants, Trees, Shrubs 68

FOR SALE: 9000 BEAUTIFUL evergreens, up to 6 ft. tall. Root pruned and trimmed. Your choice $5. Send for free booklet: "How to Plant Trees." 17 Miles north of Pontiac on Dixie Highway turn right at Grange Hall Road at Mathews Clinic and Groveland Eye Hospital and go ¼ mile to Groveland Farms.

LARGE HYBRID TOMATO plants in individual pots. Come in and see them. We have also other bedding plants also perennials, petunias, etc. Waterford Hill Greenhouses, 8062 Dixie Hwy. on Waterford Hill opposite Waterford Hill Manor.

SUGAR MAPLE, WHITE BIRCH, 1 week sale. All prices cut one half.
PONTIAC LANDSCAPING
823 E. South Blvd.
FE 5-0477 or FE 5-9384

CHRYSANTHEMUMS
6 plants for $1.00 FE 3-3508

50,000 DAHLIA BULBS. 100,000 Regal Lily bulbs. Sold my farm. Every bulb must go less than half price. Earl Webb. 554 S. Blvd. Rochester. OL 2-5673.

PREMIER AND ROBINSON strawberry plants and Latham raspberry plants. OL 6-1862.

STRAWBERRY PLANTS—2c
State inspected, OA 8-2038. 10410 Dartsmouth, Clarkston.

STRAWBERRY PLANTS. ROBINson and Premier varieties. Also flower and vegetable plants. 1580 Scott Lk. Rd.

WIDE VARIETY OF FLOWERING shrubs evergreens shade and ornamental trees, including white birch clumps at popular prices. Glad to assist you with any planting problem. Bader Nursery and Landscapin 1700 Scott Lake Rd. OR 3-1701.

For Sale Pets 69

2 MALE REG. PEKINGESE PUPS. 4 mos. old. FE 5-0900.

9-WEEK-OLD BLACK & BROWN female Cocker. $10. FE 3-1766

AKC REGISTERED COLLIE PUPpies, 14-wk.-old. FE 7-0786.

AKC REG. COCKER, BLACK. 2 yrs. old. Good watch dog. FE 4-4149.

BOSTONS AT STUD. AKC PUPpies. Curtiss, OR 3-9296.

BOXER, A.K.C., 8 MONTHS. Male. Fawn Ears clipped. MI 6-4089.

BEAGLES AKC REG. GOOD GUN dogs. OR 3-5898 or OR 3-2441.

COCKATEELS EGGS, CAGE AND nest. Pair poodles, AKC. Skippy and Boston female. MY 3-2893

COCKER MALES. BEAGLE males, at service. Besswell Kennels, 23811 Powers Rd., Farmington, Near 11 Mile road. GReenleaf 4-4979 or GReenleaf 4-4970.

ENGLISH POINTER PUPS, 3 months, reg. 1 female 24 months. 1992 Pontiac Trail, Market 4-1622

FAWN BOXER, FEMALE, EARS clipped, perm. distemper shot. FE 8-1645.

GER. SHEP. PUPS, AKC REG., 8 wks., $50. MA 4-2549

LEAVING U. S. WILL SELL AT sacrifice, or farm out 3 AKC reg. cockers. FE 4-0225

PARAKEETS WITH GUARANTEE Unusual colors Cages and supplies, 591 4th St. FE 2-4025

PARAKEETS, CANARIES, CAGES, food. Since 1927. 584 Oakland Ave

AKC REG. IRISH SETTER PUPpies. OR 3-2803.

8 - MO - OLD MALE ENGLISH Pointer. Call EM 3-2727.

CUTE PUPPIES, $5.
OR 3-4188

PARAKEETS, CANARIES, CAGES and supplies. Crane's Bird Hatchery, 2489 Auburn Rd. FE 4-6510.

PART ANGORA CAT, 1 YR. OLD and her 5 lively kittens. No charge. FE 7-7400.

PARAKEETS-PETS-SUPPLIES
DANCEY'S PET SHOP
239 Voorheis Rd FE 5-8931

PONTIAC PET SHOP, FORMERLY of 373 Auburn Ave., is now located at 186 State St. Name has been changed to Flo's Home Aquarium. We carry a complete line of tropical fish and supplies. Also dogs, cats and bird supplies. Open 9 to 9 daily Sun. 9 to 6. FE 4-1873.

PUPS FROM SMALL DOGS $5. 36 Carpenter off Elis. Lk. Rd. 2 blocks W. of Telegraph

REGISTERED BRITTANY SPANiel pups. OR 3-9749.

REG. COCKER FEMALES FREE on lease. Also one all shots $15. Good dispositions. 1741 Inwood. Rochester.

REG. GERMAN SHEPHERD, 6 months old. Call FE 8-0907 between 3 to 6 p.m.

REG. FEMALE BOXER, 7 MOS. Very gentle. FE 4-3626

REGISTERED FEMALE BOXER, 6 mos. old. FE 2-5909

SPRINGER SPANIEL PUPPIES, AKC reg. Lawland. OR 3-4629

WALKER RABBIT HOUND 1½ yrs. old. Started. $25. OA 8-3356.

WHITE MICE, DOVES, ALL PET shop 69 S. Astor. FE 4-6433

WILL TRADE 2 YEAR OLD springer, liver & white, male for a good Beagle of near same age. OR 3-5313 after 6.

Dogs Trained, Boarded 70

DOGS, CATS BOARDED. DOGS trained. Burr-Shell 778 S. Telegraph.

Hay, Grain & Feed 71

HAY AND STRAW, WILL DELIVer. 27720 Pontiac Trail. MA 4-1620.

HAY, CORN, OATS, LUMBER. Tractor work. MA 5-0066.

For Sale Livestock 72

2 RIDING HORSES, BROWN mare, red gelding. Spirited, but good with children. Walled Lake. MA 4-3435.

1 PALAMINO PONY. INQUIRE AT 4934 Jamm Rd., off Brown Rd.

6 YORK WHITE BROOD SOWS. 3 steer, 2 bulls, ready for service. 2380 E. Wattles.

NEW MILCH JERSEY HEIFER. EM 3-2356.

SADDLES, BRIDLES AND ALL kinds of tacks. FE 4-2853.

SMALL MARE PONY, 3651 Waldon Rd. After 5 p.m.

SPOTED GELDING SPIRITED. After 4 daily. All day Sun. 1424 South Blvd.

TWO PURE-BRED YORKSHIRE Boars, $50, 965 Meadow Brook Farms, Rochester. OL 1-9611, 8 a.m. to 5 p.m.

WANTED
Cowboy to buy 19 mos. old white colt, and green broke bronc. Also 5-year-old black gelding. Good saddle horse with lots of go. $200 takes all 2. 371 Gerst Rd., ½ mile N. of Leonard, off Rochester Rd. Call Sun.

YORKSHIRE PIGS, 11 & 13 WKS. old. 200 E. Wattles, Troy City.

Wanted Livestock 73

ONE EWE AND TWIN LAMBS. $25; 2 yearlings, ewe and one buck, $25; 2 bucks, $15; one Jersey heifer $30; one pair of 850-17 new tires and tubes, $20. MY 2-3803. 1240 Hemingway Rd., Lake Orion.

For Sale Poultry 74

WHITE EMDEN GOSLINGS. 1343 Oxbow Lake Rd., 2 miles north of Commerce.

Sale Farm Produce 75

2000 BAGS SEED POTATOES. Certified and 1 yr. from certification. All varieties. Large and small. Jack Williams 6480 N. Gregory Rd. Fowlerville, Mich. Phone Castle 3-9476.

"B" SIZED POTATOES, COBblers, Sebagoes Kathadins. Grown from certified seed. $3 per cwt. Out Baldwin to Clarkston rd. west, first farm.

CERTIFIED SEED POTATOES. Several varieties. Jack Cochran, Lake Orion. Phone evenings MY 2-0931.

SEED POTATOES, ALL VARIEties also all kinds of fresh farm produce. Garden seeds, plants of all kinds. 3918 Auburn Rd.

SEED POTATOES, CERTIFIED and 1 yr. from certified. Cobblers, Sebagoes, and Russets. OA 8-2179

Sale Farm Equipment 76

BARGAINS IN USED FARM TOOLS, PLUS NEW OLIVER EQUIPMENT AND PARTS
PROULX OLIVER SALES ON M24, JUST NORTH OF OXFORD

BARGAINS
Used Ford tractor with Wagner Loader and back hoe
Used Case DC with front loader
Industrial and Farm Tractors.
Parts and Service
Trade-ins Wanted
E-Z Credit Rates
Low Interest Rates
Buy and Save at
HOUGHTEN & SON
528 North Main Rochester
OLive 1-9761

DIRT HAULERS
LANDSCAPERS
CONTRACTORS
BEFORE YOU BUY A NEW TRACTOR, SEE THE ALL-NEW I.H.C. UTILITY NO. 300 TRACTOR WITH HEAVY DUTY HENRY LOADER AND HENRY BACK HOE DIGGER.
WE NEED TRADE-INS
CREDIT TERMS
FE 4-0734 FE 4-1112
KING BROS.
YOUR I.H. DEALER
PONTIAC RD., AT OPDYKE

AA BUYS AT LEE'S
Riding garden tractors, the famous gardener-all-economy-wheel horse and Brady. Price $295 up. Walking tractors, $129 up. Roto tillers, $129 up. Clinton chain saw $159. Rotary mowers at best prices in town. Terms to suit.
LEE'S SALES & SERVICE
921 Mt. Clemens St FE 2-0830

A. C. TRACTOR AND CULTIvators, good rubber, $400. 2380 E. Wixom, MUtual 4-4195

ALLIS-CHALMERS, POWER LIFT corn planter. Heavy duty 3 section spring tooth and 4 section spike tooth harrow. All new. Will sell below wholesale cost. 8161 Dixie Hwy. MA 5-8611

CASE VAC MODEL, 7 FT. MOWer, cultivator, pick-up disc, spring tooth spike tooth harrow, 2 bottom plow, carry all, scraper blade just like new. $1800. 2380 E. Wixom, MUtual 4-4195.

4 WHEEL DRIVE DETROIT TRACtor, like new EM 3-0081.

2 TRACTORS FORD N. A. AND Massey-Harris 44, excellent condition, also Ford half-track, 7' mower and rear loader. OL 2-5571.

FRAZER ROTO TILLERS. NEW & used. Parts and service demonstrations. Porta Spade power Tillers. Sales and rentals.
Avis Service
1580 N. Opdyke Rd.
Pontiac FE 4-4380

3 SECTION, 12 FT. SPRINGTOOTH drag, like new, $75. MAple 5-9621.

FOR SALE, SPRAY AND DUST material of all kinds. Carl Juengel Orchard Supply 2140 S. Rochester Rd., corner Rochester and Windsor roads, Rochester, Michigan.

FOR SALE: GRAVELY TRACTOR, sickle reel mowers, Cultivator, snow blade, sulky, disc. 3320 167 East St., Oxford OA 8-2227.

HUGE FARM MACHINERY INventory reducing sale through May 31st 1956. Everything and anything in stock, new or used will be offered during this period on first come first served — cash and carry basis. Discounts from 20 per cent to 80 per cent from regular prices. Save at least $200 on a thousand dollar purchase. No trade-ins during this period. Practically every farm tool used in this territory is included in this sale, both new and used, thirty-two tractors included. This is no gag, but the rarest opportunity to choose from the largest stock of new and used farm machinery and equipment in Michigan. No reservations except parts in bins and parts for complete machines. Come prepared for the buy of a life time. This sale climaxes twenty-two years of service in the Ortonville community. We expect to continue to serve.
DAVIS MACHINERY CO.
John Deere and New Idea Dealers
Ortonville Phone 4582

MCCULLOCH CHAIN SAWS. DROP in and see 'em at W. F. Miller's Garden & Lawn Equipment, 1562 South Woodward, (North of 14 Mile Rd.) Birmingham, Mich. Phone Midwest 4-6053.

Mich. Chain Saw Distr.
SALES SERVICE AND RENTALS
MY 3-5521 15 Front St. MY 3-6511
McCULLOCH CHAIN SAWS
Rentals, Parts & Repairs
1800 Crooks Rd. MI 6-0440

POWER MOWERS & TRACTORS 36 models, 18 to 72-in. All popular brands. One Loche 75-in. professional. Also riding mowers, 21 to 26-in Bolens and wheel horse walking and riding tractors. Roto-Hoes, Milwaukee Pilers, good used mowers and tractors. Also rentals. Mowers and Engine services. Evans Equipment, 6507 Dixie Hwy. MA 5-7878 OR 3-8596.

SMALL FARM TRACTOR, $150. FE 4-8591, 831 Brown Rd

USED GARDEN TRACTORS AND EQUIPMENT, ALL SIZES AND MAKES PRICED TO SELL FROM $50 AND UP
CREDIT TERMS
FE 4-0734 FE 4-1112
KING BROS.
YOUR I.H. DEALER
PONTIAC RD., AT OPDYKE

Auction Sales 77

AUCTION SALE EVERY WEDNESday night 7 p.m. Large assortment of household furniture, tools and personal effects. L. E. Smart, Sale Farm 30 West Tienken Rd. Rochester.

GET IT QUICK, through Classified Ads! Yes, whatever it is — dial FE 2-8181 for an adwriter and get it!

For Sale Housetrailers 78

SACRIFICE NEW 42 FT. RICHARDson housetrailer. MY 3-3071.

1953 SCHULTE, 37 FT. BUILT IN TV dinette, bunk beds. Original price, $5,300, best offer over $2,600 M. A. McCarthy, lot 35, Auburn Heights Trailer Park, 170 Opdyke Rd.

37 FT. LIGHT HOUSE, GOOD CONdition, must sell for cash. Call FE 3-3480 after 3.

'52 — 41' PLATT, 2 BDRM., CARpeted, 24' awning. Low down payment. FE 2-0904.

1954 45-FT. ABC TRAILER. EXcellent condition. MYrtle 3-7608.

1955 TRAVELLO 30 FT., MODERN, reasonable. 111 N. Tasmania, FE 3-0723.

37 FT. NEW MOON. $700 DOWN. Call. FE 5-0686

1948 ROYCRAFT 27' WILL SELL or trade for furniture. Keego Trailer Park Lot No. 10. FE 8-2054.

'53 SKYLINE, 27' ALUMINUM. Fully equipped. New conditioned. Must be seen to be appreciated. 2665 Harrison, Rochester. 1½ miles east of Rochester Rd., 2 blks. north of Auburn.

1956 HOLLY 16 FT. CARPET WITH pad. Formica counter top. Fluorescent lights, $800. 792 St. Clair St.

16 FT. GREAT LAKE HOUSEtrailer. Less than 6 mos. old. Sleeps 4, pvt. party. FE 4-1171.

QUICK SALE
31 ft. '49 PONTIAC CHIEF. Stool and shower. Hot water heater, refrigerator and stove. Excellent condition, carpeting — completely furnished. $995.00.
FEderal 5-6902.

PONTIAC CHIEF
AMERICA'S FINEST
37' to 50', 1 to 3 bedrooms.
SARATOGA
30' TO 46', PRICED TO SELL
Also a fine selection of reconditioned modern mobil homes, 23 ft. to 40 ft. 1 and 2 bedrooms. These may be purchased on our new deferred payment plan. A credit life policy free on all contract purchases
HUTCHISON MOBILE HOMES
4301 Dixie Hwy.
Drayton Plains, OR 3-1202
and
2630 S. Dort Hwy. Flint

Trailer Exchange
ANDERSON
CHAMPION
GREAT LAKES
BEEMER
L. 2 and 3 bedroom, 16 to 51 ft. 10 ft. wide available. We finance as low as 5 per cent dn., as long as 6 yrs. — 72 months to pay. Bank rates. Used trailers like rent — no down payment.
PARTS STORE
Bottled gas, roof coating, paint, hitches, overload springs, refrigerator, stoves, heaters. Most complete line of mobil home parts and appliances in the area.
60 S. Telegraph FE 3-3200
Open Eves. & Sun pm

USED 26 FT. PRAIRIE SCHOONER housetrailer. Call after 5 p.m. OL 1-7206.

WANTED: USED MOBILE HOMES or sport trailers. We will sell it for you for 10 per cent at Holly Trailer Coach Sales and Service. MElrose 4-6771. 15210 Milford Rd., Holly.

OXFORD Trailer Sales
General coaches 10 ft. wide up to 45 ft. long, 2 bedrooms 30 gal. water heater jalousie windows house type furnaces. Here's a real mobile home. 27 to 45 ft. Stewarts latest balcony kitchen 27 to 50 ft. People are really talking about this latest in mobil homes.
The new Va-Ka-thun-Ette traviler and Holley Runabout are regulars on our lot, we have several trailers we will sell on rental basis. Ford and accessories, ½ mile to pick from. Phone MY 2-0721 M24 one Mile S. of Lake Orion.

Rent Trailer Space 79

NEW—AUBURN HEIGHTS TRAILer park. Concrete patios, sidewalks. Lge lots. Highly restricted. ½ mile S. E. of Pontiac. 170 N. Opdyke FE 5-6519 or FE 5-3361.

Auto Accessories 80

CHRYSLER PARTS '46 TO '48. Cheap. FE 8-2173

AUTO GLASS SERVICE
Glass installed while you wait. We use the highest grade of glass. Free 1 lb. coffee to a customer. All work guaranteed. Insurance jobs honored.
Open Saturday Until 4.
Hub Auto Glass Co.
122 Oakland Ave. FE 4-7066

For Sale Tires 80-A

A-1, 670-15 WHITE WALL, GOOD year, new $16.95 plus tax. Exchange, 503 S. Saginaw FE 4-0687

GOOD USED TIRES, $1.50 UP. Also white walls 503 S Saginaw. FE 4-0687

GOODYEAR, FIRESTONE, GOODrich U. S. Black or White Side Walls. Off New Cars. Full Guarantee, up to 50 per cent off. Standard Sizes.
ED WILLIAMS
451 S. Saginaw at Auburn

SHARPEN UP YOUR CAR WITH A set of chrome wire wheels, set of 8 for less than half the cost of a new set
Lake Orion Motor Sales
M24 at Clarkston Rd.
Ford — Mercury
MY 2-2611

Auto Service 81

CRANKSHAFT GRINDING IN THE car. Cylinders rebored Zuck Machine Shop. 23 Hood. Phone FE 2-2563.

Sale Motor Scooters 82

CUSHMAN HIGHLANDER MOTORscooter. Exc. cond. Has accessories. MI 4-2126

'56 CUSHMAN, FOR SALE CHEAP. OR 3-0542 after 3.

For Sale Motorcycles 83

'51 HARLEY DAVIDSON 74 MOtorcycle. Good condition. 8990 Pontiac Lake Rd. on Pontiac Lake.

FOR PARTS AND SERVICE ON your Harley Davidson see Harley Davidson Sales Co., 372 South Saginaw

INDIAN MOTORCYCLES. SALES, Mac's Collision 2345 Cass Lake Rd. Keego Harbor FE 4-1762, Bill McCain

Boats & Accessories 85

8.4 HP EVINRUDE O.B. MOTOR, $100.00. 14-ft. Chain Fall, aluminum, $60.00. OR 3-0693.

12 FT. BOAT, MODIFIED V-BOTtom, 1 yr. old. MY 3-3071.

12' MOLDED MAHOGANY HULL boat. Inboard Briggs and Stratton motor wonderful for fishing and trolling. Oars and steel seats included. Best offer takes. OR 3-8783.

14' CHRIS CRAFT RUNABOUT. Forward and center deck. Master craft trailer. $310. OR 3-7634.

14 FT. WOLVERINE BOAT, 10 HP motor. Complete steering. FE 5-6415

17 FT. CHRIS CRAFT, 1953, 100 HP V8 engine. Corner of Auburn and Paddock. OR 3-6714 or FE 4-0790.

17' OUTBOARD CABIN CRUISER and trailer. Exc. cond., cheap for quick sale. FE 8-0658.

1956 15 H.P. EVINRUDE MOTOR. $280. EM 3-3344.

Boats & Accessories 85

14 FT. WOLVERINE RUNABOUT, 1 yr. old, 10 h.p. Mercury Hurricane, both for $325. 6368 Dellwood Dr., Williams Lake.

BOAT TRAILER, $50. 5 H.P. motor, $75, like new. FE 2-3186, 339 Prospect, sale misc

BOAT TRAILER, $50. FE 2-0852. 155 Dwight St.

CHAMPION & CLINTON MOTORS Elgin and Sea King parts 6140 Pontiac Lake Rd OR 3-2211

COSTELLO'S BOATS, MOTORS, trailers. Lake Orion. MY 3-9733.

CRIS CRAFT, 1955, 18 FT. CONtinental, 120 hp. utility type. Dealers demonstrator, like new. Phone evenings or weekends. FE 2-4318 or FE 5-7085

ALUMA-CRAFT BOATS
PENTAIR BOATS
EVINRUDE MOTORS
MICHIGAN PROPELLORS FOR ANY BOAT & MOTOR
COMPLETE OUTBOARD SERVICE
ALL MARINE PAINTS AND VARNISHES
MARINE SALES & SERVICE
422 S. TELEGRAPH

V-8 60, INBOARD, VERY FAST. Cheap. 684 Kenilworth, after 6 p.m.

BUY YOUR EVINRUDE MOTOR at Tony's Marine where you get guaranteed service, backed by 30 yrs. service. High cost aluminum boats, so cheap you think you're stealing them. Chris-Craft knee-action boat trailers $79 up. Chris-Craft boat kits. Open 'til 8 p.m. Phone FE 5-0113. 3095 Orchard Lake Rd., Keego Harbor

FOR BEST QUALITY MARINE SUPPLIES— SEE HARRINGTON! You're authorized dealer for:
EVINRUDE MOTORS
Whirlwind boats
Wolverine boats
Grumman canoes
Old Town canoes
Sterling trailers
Standard steel pier-
Marine Hardware & paints
E-Z TERMS
Harrington Boat Works
1890 S. Telegraph Phone FE 2-8033

CENTURY BOATS
TROJAN—YELLOWJACKET
CADILLAC ALUM. BOATS
MERCURY MOTORS TRAILERS
PAINT—MARINE & SKI EQUIP.
INLAND LAKE SALES
3127 W. Huron FE 4-7121 & 2-6122

FIBERGLAS MATERIALS
To cover your boat, deck, etc. Wholesale and retail
FEDERAL REINFORCED PLASTICS
45 W. 14 Mile Rd. at John R
Lincoln 3-4442 Open Sun. 9 to 3.

JOHNSON OUTBOARD MOTORS. Starcraft metal boats. Tee-Nee Trailers, boats, stands & carts. Everything for the boat.
OWENS MARINE SUPPLY
360 Orchard Lake Ave.
Phone FE 2-8626

NEW, 12 FT. ROWBOATS, $40, 7000 Elizabeth Lake Rd.

BOAT COVERS MADE TO ORDER and canvas repairs FE 4-4277 or 76 S. Midland Dr

SHORTY HOOK'S PLACE
MERCURY OUTBOARD MOTORS
Sales and Service. FE 2-8300.

Transportation Offered 87

FLY TO CALIFORNIA ON SCHEDuled 4-engine airliner, fare only $75. Hawaii $185; Florida, $30. Ferry Service, agent, OR 3-9441.

TRUCK GOING NORTH PART load either way. FE 5-0908.

LEAVING FOR E. TENNESSEE Wed., May 23. Room for 3. Share expenses driving. Call FE 4-0388, ask for Calvin.

Wanted Used Cars 88

CARS WANTED: WILL TRADE 1953 4-door deluxe Pontiac. Exc. cond., 1 owner, 37,000 miles, for your equity in 1955-56-1956 Pontiac, or Chev. 6 or 8. Write Pontiac Press Box 12.

WILL TAKE OVER PAYMENTS on '56 Ford, or '55, or '56 Chevie. Phone FE 3-0177, ask for Bob.

WE PAY
Top Dollar
For Clean Used Cars & Trucks
Matthews-Hargreaves
211 S. Saginaw St FE 4-4546

WE PAY TOP DOLLAR FOR sharp late model cars
COMMUNITY MOTORS
803 N. Main, Rochester
OPEN 'TIL 10 P.M.
OLive 2-9311

WTD: SCRAP METAL AND junked cars. FE 5-4630.

WANTED
LATE MODEL CARS, CLEAN AND SHARP. BRING TITLE. MONEY WAITING AT
GLENN'S
MOTOR SALES
854 S. Saginaw St FE 4-7371

CASH FOR ANY MAKE OR LATE models. Economy 22 Auburn

THE HIGH DOLLAR
For high grade used cars. We need them. Drive the extra miles it will pay you well. 4540 Dixie Hwy.
H. J. VANWELT
OR 3-1355

SHOP IT
Then Bring It Here
We pay top dollar for sharp cars.
AVERILL'S
2020 Dixie Hwy.
FE 2-8678 FE 4-6806

SHARP CARS ONLY
If your car is sharp bring car and title. High dollar paid for late model used cars.
BUD SHELTON MOTOR SALES
Corner of Auburn & E. Blvd
FE 4-6728

See M&M Motor Sales
For top dollar on late model cars
2627 Dixie Hwy. OR 3-1603

11 CARS
Advertised last week were sold for $50 to $75. Less than we would pay. Foolish isn't it, to take less when you might get more.
RIEMENSHNEIDERS
FE 2-9131 232 S. Saginaw.

UP TO $50 FOR JUNK & CHEAP cars. FE 2-2666 days or eves.

WANTED: SCRAP CARS.
Ph. OR 3-6511

WTD: JUNK CARS & SCRAP service. Call FE 4-0382.

WANTED — JUNKED OR USED cars, any make any model. To $25 paid.
BAGLEY AUTO PARTS
FE 8-9219 170 BAGLEY ST.

WE NEED
'55 PONTIACS
ALL BODY STYLES
M & M MOTOR SALES
2627 Dixie Hwy OR 3-1603

Wanted Used Trucks 89

STOP! LOOK!
Wanted to buy from private party good 5 yd. dump truck. Price must be right, for cash or will buy your equity. H. P. Sutton, Phone MY 2-6432

WANTED TO BUY HIGHWAY tractor with job lease. FE 7-0383.

For Sale Trucks 90

'54 CHEVY, ½-TON PICKUP, LIKE new. Northern Lumber Co., 7940 Cooley Lake Rd.

GMC 1951 ½ TON PICKUP. ORIginal finish, 5 excellent tires. Just your car or truck down, easy GMAC terms.
Haskins Chev.
6571 Dixie Highway at M-15
MAple 5-5071 Open Nites 'til 9

CHEV. 1956 ½ TON PICKUP. Loaded with extras. Save plenty on this one. Just your car or truck down
Haskins Chev.
6751 Dixie Highway at M15
MAple 5-5071 Open nites 'til 9

'46 FORD, GARBAGE BOX WITH bucket loader. FE 4-5134.

CARNIVAL by Dick Turner



"Hang the way it's going to look in the newspapers! In my weak districts it's every man for himself!"

For Sale Trucks 90

'53 FORD DUMP TRUCK. NORTHern Lumber Co., 7940 Cooley Lake Rd.

'52 FORD DUMP, 1X5 YDS. BOX. FE 2-7111.

TANKER TRUCK SUITABLE FOR road oiling or orchard spraying, will trade, also 1952 ½ ton GMC pick up. FE 5-0210.

'52 MACK TANDEM TRUCK AND '53 Trailmobile trailer. A-1 shape. MA 5-3189.

WILSON G.M.C.
FE 5-9485 FE 4-4531
MICHIGAN'S LARGEST GMC TRUCK DEALER
Oakland at Cass

Auto Insurance 90A

ALLSTATE AUTO INSURANCE (Founded by Sears Roebuck & Co.) Call Jim Boushell. FE 5-7156.

For Sale Cars 91

CLEAN
'49 to '51 Fords and Chevrolets. $11.85 down and small monthly payments.
20 TO CHOOSE FROM
Call FE 8-1821. Ask for Mr. Black. Rogers Sales and Service. 696 Auburn Ave

BUICK '55 SPECIAL RADIO AND heater. White sidewalls, standard shift. $1,600. OL 1-6561. 1350 Pontiac Rd.

1956 BUICK SUPER 4 DOOR hardtop. Officials car. 4000 miles. Retail only. FE 2-7262.

ARE YOUR CAR PAYMENTS TOO burdensome? Let us help you to adjust to some less expensive model.
Lake Orion Motor Sales
M24 at Clarkston Rd.
Ford — Mercury
MY 2-2611

'55 BUICK SPECIAL, HARDTOP, 2 tone gray R & H Autom. Trans. W. W. Tires. Very clean. Only $2,095.
HOWARD LARE, INC.
2705 Orchard Lake Rd, Keego

West Side Used Cars
Drive out where overhead is low and save the difference. Many makes & models to choose from.
West Side Used Cars
923 W. Huron FE 4-2188

GOOD USED CARS
'56 Olds 98, 4 dr. Hardtop, Demo.
'56 Chev. 4 dr. Wagon, Demo.
'56 Chev., 4 dr. Sedan, 700 miles.
'54 Chev., 2 dr., Very clean
'53 Ford, Victoria, R & H
'49 Ford Convertible
TAYLOR CHEVROLET SALES
Walled Lake MA 4-1861

BEAUTIFUL BLACK AND WHITE, 1956 Buick Convertible, sacrifice. Midwest 4-0071.

1941 CADILLAC 2 DR. R & H. Clean, good tires runs well and economically. Midwest 4-0584.

1950 CADILLAC SEDAN, VERY clean, good mechanical condition $650. 2619 Penna Dr. Sylvan Manor. FE 4-7684

'47 CHEV. GOOD COND., FE 5-3373.

1951 CHEV. DEL. SEDAN. CLEAN throughout. FE 3-7543.

"EASY ED" NEEDS AN OUTBOARD MOTOR
Bring yours in and use it for a down payment on a beautiful '53 Chev. 2-dr.
SEE
"EASY ED" JONES
AT
115 S. SAGINAW

'51 CHEVIE 4-DOOR, R&H. $395. FE 8-1963.

1953 CHEV. 4-DOOR, 210 SERIES FE 7-9361.

'54 CHEVROLET COUPE VERY good body. 760-15 white walls, OA 8-3236.

'52 DELUXE CHEV. 4 DR. SEDAN. 1 owner. 34,000 actual miles. Fully equipped. Upholstery in exc. cond. 5 practically new tires. Price $635. FE 2-4528.

1954 CHEV. 2 DR. BEL-AIRE EXcel. cond. 1 owner. FE 2-6701.

'47 CHEVROLET. GOOD CONDItion. $85. FE 4-0227.

'47 CHEV., GOOD COND. FE 5-3373.

'52 CHEV. 2 DR.
This is a nice black job. Radio, heater, excellent rubber. Very clean inside and out. A-1 mechanically. Drive this one. Peoples Auto Sales, 68 Oakland. FE 2-2351.

1947 CHEVIE, EXCELLENT transportation. 4560 Elizabeth Lk. Rd.

BUY
BY
THE POUND
'47 Ford 2 Dr.
.....only 3c a lb.
'50 Chev. 2 Dr. Deluxe
.....only 5c a lb.
'51 Buick 4 Dr.
.....only 14c a lb.
'51 Chrys. 4 Dr. PS. & PB.
.....only 13c a lb.
'52 Dodge 4 Dr. Cor.
.....only 16c a lb.
'56 Plymouth 4 Dr. $1945
'54 Ford 2 Dr. $995
'54 Plym. Sta. Wgn. $945
'53 Plymouth 4 Dr. ..$795
'53 Dodge 4 Dr. $795
'52 Buick H/T $895
'52 Ford 2 Dr. $665
'52 Pontiac 4 Dr. $645
'52 Plymouth 4 Dr. ..$545
'52 Dodge Cl. Cpe. ..$565
'51 Plymouth 2 Dr. ..$345
MANY MORE
RIEMENSCHNEIDER
DODGE-PLYMOUTH
Hard to spell! Easy to deal with
232 S. Saginaw FE 2-9131

For Sale Cars 91

'47 CHEVIE, VERY GOOD CONdition, $125. FE 7-0404.

CHRYSLER, 1953, WINDSOR HARD top coupe. Radio, heater, WW, Power steering. $1045.
Bob Frost, Inc.
LINCOLN MERCURY AND CONTINENTAL DEALER
850 S. WOODWARD
BIRMINGHAM
MI 6-2200 JOrdan 6-3833

CHRYSLER, WINDSOR DELUXE, 1951. Radio & heater, whitewall tires, automatic transmission, extra sharp. 839 Pine Grove, Lake Orion. MY 3-2839.

BRAID'S
OF PONTIAC
ESTABLISHED 1924
50 USED CARS
YOUR CAR AS
DOWN PAYMENT
DeSoto - Plymouth Dealer
Cass at W. Pike Sts.
FE 5-0186

'54 CHEVIE CONVERT, R & H. Excellent condition. OR 3-6223.

'51 CHEVROLET CONVERTIBLE. Motor recently overhauled. No reasonable offer refused. Market Tire Co. 77 W. Huron cor. of Cass.

"CY OWENS"
YOUR FORD DEALER
A-1 USED CARS
OVER 80 REAL BUYS
"CY OWENS"
147 S. Saginaw St.
FE 5-4101 FE 5-3560
Open 8 a.m. to 9 p.m.

SUPERVISORS 1955 CHEVROLET Bel Air, $1,800. 14058 Fish Lk. Rd. at Holly. MElrose 4-8692.

1953 CUSTOM 2 DR. FORD. Radio & Heater. White wall tires.

CENTRAL
LINCOLN-MERCURY
Cass at Pike Sts.
FE 4-3685

'49 CHEVY 2-DR., R&H, NO RUST 59 Auburn Ave.

1956 CHEVROLET BEL AIR 2-DR., 6000 miles, like new. By owner. OLive 6-2171.

1951 DESOTO, CUSTOM BUILT, R&H, good condition. FE 2-1099.

1946 DODGE, GOOD TIRES, GOOD battery, $60. FE 2-3701.

WANTED
BUYERS
1954 Olds 98, 2-door, one owner.
'51 Pontiac 4-door, new tires.
'51 Pontiac 2-door, good transportation.
'49 Buick, 4-door, good car, for a poor executive.
1950 OMC model 462 tractor, like new.
1953 Ford, long wheel base, 1½-ton chassis.
Tremendous savings on a 1956 Olds, demo. and company official's cars.
HOUGHTEN & SON
YOUR FRIENDLY OLDSMOBILE AND GMC TRUCK DEALER
OLive 1-9761
528 N. Main, Rochester

1956 DEMONSTRATORS
Ford Country sedan, 8 passenger, Mercury Montclaire hardtop, Ford Vic, 2 door, Ford Customs, 4 door, Mercury Monterey, hard top. Priced to sell.
Lake

--Today's Television Programs--

Programs furnished by stations listed in this column are subject to change without notice.

Channel 2—WJBK-TV Channel 4—WWJ-TV Channel 7—WXYZ-TV Channel 9—CKLW-TV

TONIGHT'S TV HIGHLIGHTS

6:00—(7) Wild Bill Hickok. A disbarred lawyer turns thief and attempts to steal some photographs in "Lawyer Unmasked." (4) (Color) Hobbies in Action. Color pictures of Fun with Home Movies. (7) Gene Autry. Gene helps expose a "lonely hearts" racket in "Go West, Young Lady."

6:15—(4) Talking Point. Political discussion.

6:30—(7) Gabby Hayes Show. Gabby Hayes tells a few tall tales; Lash LaRue in "Cheyenne Davis," a general store charges exorbitant prices. (9) Holiday Ranch. Music, variety country style. (4) The Big Surprise. $100,000 quiz with Mike Wallace host. (2) Beat the Clock. Bud Collyer with quiz.

7:00—(7) Ozark Jubilee. Red Foley emcees country music, variety. (9) Temple Baptist Church. Religious. (4) Perry Como. Perry Como sings; music, variety with Comedian Jay Lawrence, Lonnie Donegan, Ronald Reagan, Dolores Grey. (2) The Honeymooners. Jackie Gleason, Art Carney, Audrey Meadows star as Ralph receives a "Safety Award" for never having had an accident with his bus.

7:30—(9) The Greatest Fights of the Century. Ross vs. Armstrong; Louis vs. Godoy. (2) Star Stage. Robert Sherwood, vocalist, and Kirby Stone Quartet guest with the Dorsey Brothers.

8:00—(7) Lawrence Welk Show. Welk with Alice Lon and "Champagne Music." (9) On Camera. TBA. (4) People Are Funny. Art Linkletter with stunt quiz. (2) Two for the Money. Herb Shriner with quiz.

8:30—(9) Million Dollar Movie. Alastair Sim in "An Inspector Calls," a young lady dies under mysterious circumstances. (4) Star Theater. Jimmy Durante enters into a "Mr. America" contest to impress Connie Russell. (2) It's Always Jan. A crying baby causes trouble for Janis Paige and her neighbors complain.

9:00—(7) Chance of a Lifetime. Dennis James with talent hunt. (4) George Gobel. Lonesome George salutes Little League Baseball. (2) Gunsmoke. An unscrupulous gambler causes Matt Dillon untold trouble.

9:30—(7) Jumbo Theater. Peter Lawford stars in "For Value Received." (4) Hit Parade. Gisele MacKenzie, Dorothy Collins, Snooky Lanson, Russell Arms sing top tunes of the week. (2) Crunch and Des. Adventure of a pair of charter boat owners, stars Forrest Tucker and Sandy Kenyon in "A Sales Talk From Sari."

10:00—(7) Secret File U.S.A. Robert Alda as Major Morgan goes into Nazi occupied Paris on "Mission Can Can." (9) National News. (4) Turning Point. Eve Miller stars in "And Never Come Back," drama of a vindictive woman who attempts murder. (2) Big Town. A mad killer invades the Illustrated Press City Room; Mark Stevens stars.

10:10—(9) Weathervane.

10:15—(9) Yesterday's Newsreel. Films of important events.

10:30—(7) The Explorers. "Michigan Adventure." Ben East with films of the Water Wonderland. (9) Mr. and Mrs. North. Pam and Jerry find a corpse while they celebrate a wedding anniversary in "Til Death Do Us Part," Barbara Britton, Richard Denning star. (4) It's a Great Life. Michael O'Shea, William Bishop, James Dunn co-star in adventure of three ex-GI buddies in "The Charity Drive." (2) Hollywood Spotlight. Film drama, "His Father's Keeper."

11:00—(7) Hollywood Premier. "Man of Evil," film feature. (9) Saturday Night Movie Date. Leo Carillo stars in "Pancho Villa Returns." (4) News. (2) News. Ken Cline.

11:15—(4) Saturday Show. Richard Ney, Betty Oakes star in "Amiable Lady." (2) Miss Fair Weather. Betty Bahr.

11:20—(2) Les Paul-Mary Ford. Music.

11:25—(2) Nightwatch Theater. "French Key" with Albert Dekker, and "Hangman's Wharf," film features.

SUNDAY MORNING

7:55—(2) Meditations.
8:00—(2) Christophers.
8:15—(7) Featurette.
8:30—(2) Reporters' Roundup. (7) Oral Roberts.
8:50—(4) News.
9:00—(2) Court of Health. (4) Church at the Crossroads. (7) Beulah.
9:30—(2) This Is the Life. (4) Faith Frontiers. (7) Christian Science.
9:45—(7) Popular Science.
9:55—(9) Billboard
10:00—(2) Detroit Pulpit. (4) U of M Hour. (7) Faith for Today. (9) Greatest Mother.
10:30—(2) Cartoons. (7) Action Theater. (9) Featurette.
10:45—(2) Cartoons.
11:00—(2) Sagebrush Shorty. (4) Color. Adventure Ho. (9) Christophers.
11:30—(9) Open House.

SUNDAY AFTERNOON

12:00—(2) Buster Crabbe. (4) Cartoon Carnival. (7) Tune Parade.
12:15—(9) Film Fair.
12:30—(2) Wild Bill Hickok. (9) Johnny Jupiter.
1:00—(2) Judge Roy Bean. (4) Sunday Matinee. (7) World Adventure. (9) Sunday Showtime.
1:30—(2) Victory at Sea. (7) Cisco Kid.
2:00—(2) Famous Playhouse. (4) Dr Spock. (7) Margie.
2:30—(4) (Color). Zoo Parade. (7) Foreign Intrigue. (9) Showtime.
3:00—(4) Promise For America. (7) Jumbo Theater.
3:30—(2) Adventure. (7) Western Manhunt.
4:00—(2) Face the Nation. (7) Super Circus. (9) Million Dollar Movie.
4:30—(2) Sunday News. (4) March of Medicine.
5:00—(2) Telephone Time. (4) Meet the Press. (7) Frontier Justice.
5:30—(2) You Are There. (4) (Color). Nature Trails. (7) Annie Oakley. (9) Uncommon Valor.

SUNDAY'S TV HIGHLIGHTS

6:00—(2) Lassie. Drama. "The Haircut." Jeff and Gramps rebel when Ellen tells them they must get haircuts before going to the wedding of a distant relative. Tommy Rettig. (4) Six Gun Special. (7) You Asked For It. Baker. 1. Aboard the U.S. Coast Guard Cutter Pontchartrain in the North Atlantic on ice patrol. 2. The piranha, fiercest fish in the sea. 3. The world's tiniest carvings—on a grain of rice. (9) Gilead Baptist Church.

6:30—(2) Jack Benny. Comedy. Jack has a trying day, which starts when he is awakened at 4 a.m. by an all-night disc jockey. Jack tries not to crack up at the crack of dawn, but—Don Wilson and the Sportsmen drop in. (4) Max Leibman Presents. (Color). Maurice Chevalier is the center of a review featuring French-American songs. (7) Famous Film Festival. Noel Coward stars in "In Which We Serve," an English movie which Coward also wrote and directed. Released as it was in the midst of World War II, the film won many awards. (9) Meet the UAW-CIO.

7:00—(2) Ed Sullivan. Ed's variety lineup tonight features Jack Parr doing a comic monolog; Marcel Marceau with his pantomime; Maria Tallchief and Nicholas Mogallanes dancing; Tenor David Whitfield singing; Smith and Dale in one of their comedy routines; Teresa Brewer vocalizing; choral numbers by the singing group of Canadian youngsters known as Les Petits Chanteurs De Granby. (9) Movie Western. "Gold Mine in the Sky." A ranch foreman becomes guardian of the owner's daughter. Gene Autry.

8:00—(2) GE Theater. Drama. Gisele MacKenzie stars in "The Hat With the Roses." An algebra teacher at a small girl's college finds it difficult to get along with the girls. One of the students even attempts to make her the butt of ridicule. With Betty Lou Keim, Betty Garde. (4) TV Playhouse. Kim Stanley stars in "In the Days of Our Youth," a young American soldier in Europe during the war learns the hard way the problems of growing up when he falls for a pretty nurse who doesn't give him a tumble. (7) Amateur Hour. Ted Mack salutes the John W. Dargavel Foundation of Chicago. (9) Movie. Western. "War of the Wildcats." An oilman and a cowboy are rivals for the affections of a young lady. John Wayne.

8:30—(2) Alfred Hitchcock. "A Hidden Thing." A young man watches helplessly as his fiancee is killed by a hit-and-run driver. Grief-stricken, the man withdraws from reality, insisting to police he remembers nothing.

9:00—(2) $64,000 Challenge. Twelve year old spelling expert Gloria Lockerman and Andy Douglas return to vie for $32,000. (4) Loretta Young. "Evil for Evil." The lives of a country doctor, his daughter and her doctor-husband are threatened by a man whose mind has been unbalanced by his grief over the death of his wife. (7) Outside USA. A feature of tonight's program of films and commentary called "Soekarno's Indonesia" will be a filmed interview with President Soekarno by Quincy Howe.

9:30—(2) What's My Line? Robert Q. Lewis, Ronald Regan and Hedda Hopper join Dorothy Kilgallen as panelists this week. (4) Conrad Nagel. Drama. "The Unknown Madonna." A model tries to claim a painting, threatening to expose herself as the unlikely model for the religious painting. (7) Jumbo Theater. Drama. "Perjured Evidence" is the story.

10:00—(2) Studio Two. Drama. "The Stars Don't Shine." When fisherman Johnny Martin falls behind in his payments, the finance company takes back his fishing boat. (4) Barge 714. Jack Webb. "1015." Check of missing woman's garage reveals bloodstains. Interviews reveal she and her husband often fought. (7) Search for Adventure. (9) News.

10:10—(9) Weather.

10:15 — (9) Passerby. Drama. "Love for a Stranger." A woman's faith in human nature is justified.

10:30—(2) I married Joan. "Theatrical Can Can." The women's club play is faced with a financial loss. Worried, Joan attempts to balance the books. (4) Liberace. Music. (7) Public Defender. Police. "Moonshine." Public Defender Bart Matthews makes every effort to prove the innocence of a moonshiner. (9) Inner Sanctum. "The Stranger." A young stranger finds he is accused of three murders.

11:00—(2) News. (4) News. (7) Bowling. (9) Movie. Drama. "Big Cat." A boy takes a job with a man who was once engaged to his mother.

11:15—(2) Weather. Bahr. (4) Movie. Drama.

11:20—(2) Les Paul and Mary Ford.

11:25—(2) Movie. Drama. "The Iron Crown." A man murders his king.

12:35—(4) News.

12:50—(2) Weather, Meditations.

MONDAY MORNING

6:50—(2) Meditations. (4) Today's Farm Report.
6:55—(2) On the Farm Front.
7:00—(2) Captain Kangaroo. (4) Today.
7:25—(4) News.
7:30—(4) Today. (7) Art and the Child.
7:55—(2) Cartoon Classroom. (4) News.
8:00—(4) Today. (7) Little Rascals.
8:15—(2) Morning Playhouse.
8:25—(4) News.
8:30—(4) Today. (7) Wixie Wonderland.
8:45—(2) News, Weather.
8:55—(4) News.
9:00—(2) Garry Moore. (4) Romper Room.
9:30—(2) Arthur Godfrey. (7) Heartthrob Theater.
9:55—(4) Professor Pet.
10:00—(4) Home.
10:25—(4) Window in Home.
10:30—(2) Strike It Rich. (4) Home.
10:55—(7) News.
11:00—(2) Valiant Lady. (4) Tennessee Ernie Ford. (7) Story Studio.
11:15—(2) Love of Life.
11:25—(7) News Ace.
11:30—(2) Search for Tomorrow. (4) Feather Your Nest. (7) Robin and Ricky.
11:45—(2) Guiding Light.
11:55—(9) Billboard.

MONDAY AFTERNOON

12:00—(2) — Mid-day movie. (4) Ding Dong School. (7) 12 o'clock Comics.
12:15—(9) Aubrey and Gus.
12:30—(2) Ladies Day. (4) Hollywood Story. (7) Beulah. (9) Cartoons.
12:45—(9) Myrtle Labbitt.
1:00—(7) Lunchtime Drama. (9) News.
1:05—(9) Shopper's Show.
1:25—(2) News.
1:30—(2) Linkletter's House Party. (4) Playhouse 25
1:55—(4) Fran Harris.
2:00—(2) The Big Payoff. (4) (Color). Matinee Theater. (7) Afternoon Film Festival.
2:30—(2) Bob Crosby.
3:00—(2) Brighter Day. (4) Date With Life.
3:15—(2) Secret Storm. (4) Modern Romances.
3:25—(9) News.
3:30—(2) Edge of Night. (4) Queen for a Day. (9) Justice Colt.
4:00—(2) Four o'Clock Theater. (4) I Married Joan. (7) The Erwins.
4:30—(2) As the World Turns. (4) (Color) Howdy Doody. (7) Cowboy G-Men. (9) Howdy Doody.
5:00—(2) The Early Show. (4) Mr. Twinky. (7) Mickey Mouse Club. (9) Dance Party.
5:30—(4) Western Marshal.

UM Marks Centennial

ANN ARBOR (AP)—The University of Michigan will celebrate the centennial of its beginning religious work next year. Dewitt C. Baldwin, coordinator of religious affairs, says it was almost 100 years ago when the university became one of the first in the nation to incorporate a student YMCA and a student Christian movement.

--Today's Radio Programs--

WJR, (760) CKLW, (800) WWJ, (950) WCAR, (1130) WXYZ, (1270) WPON, (1460) WJBK, (1500)

TONIGHT

6:00—WJR, News
WWJ, Essay Contest
WXYZ, News McKenzie
CKLW, News, Interlude
WJBK, News, Don McLeod
WCAR, News, Spinorama
WPON, News
6:30—WJR, Sky High
WWJ, National Farm Hour
CKLW, Parliament Hill
WXYZ, Sports Parade
WJBK, Don McLeod
WCAR, Spinorama Weekend
WPON, Sports Slants
7:00—WJR, News, Youth
WWJ, Monitor
WXYZ, News, Farmer
CKLW, Family Theater
WJBK, News, Binge
WCAR, News, Spinorama
WPON, News, Record Room
7:30—WJR, Jr. Town Meeting
WWJ, Monitor
WXYZ, Week In Wash.
CKLW, Defense
WJBK, Mickey Shorr
WPON, Record Room
8:00—WJR, Young Ideas
WWJ, Monitor
WXYZ, Daugherty
CKLW, True or False
WJBK, News, Mickey Shorr
WPON, News, Record Room
8:30—WJR, Big Bands
WWJ, Monitor
WXYZ, It's Time
CKLW, Hawaii Calls
WJBK, Mickey Shorr
WPON, News, Record Room
9:00—WJR, Rock 'n Roll
WWJ, Monitor
WXYZ, Willie Bryant
CKLW, I Ask You
WJBK, News, Mickey Shorr
WPON, News, Zee, Orville
9:30—WJR, Goodwill J'boret
WWJ, Grand Ole Opry
WXYZ, Time, Juke Box
CKLW, Lombardoland
WJBK, Mickey Shorr
WPON, Zee and Orville
10:00—WJR, Marty's Party
WWJ, Monitor
WXYZ, Top of Town
CKLW, Wayne King
WJBK, News, Mickey Shorr
WPON, News
10:30—WJR, Marty
WWJ, Monitor
WXYZ, Top of Town
CKLW, Quiet Sanctuary
WJBK, People Speak
WPON, Zee and Orville
11:00—WJR, Wilson the Man
WWJ, Monitor
WXYZ, Music
CKLW, J. Van Kuren
WJBK, Gentile, Binge
WPON, News and Sports
11:30—WJR, CBS Dance
WWJ, Monitor
WXYZ, Top of Town
CKLW, Dance Time
WJBK, Mickey Shorr
WPON, Manhattan Melodies
12:00—WJR, News
WWJ, Music 'Til Dawn
WXYZ, News, Top of Town
CKLW, News, Jim Dunbar
WJBK, Heartbreak Theater
WPON, News, House Party

SUNDAY MORNING

6:00—WJR, Laymens Hour
WWJ, Weekend Music
WJBK, Methodists Hour
6:30—WJR, Farm Review
WJBK, Christopher
WPON, News & Music
7:00—WJR, Past. Hymns
WWJ, Weekend Music
CKLW, Signs of Times
WJBK, Mich. State
WPON, Hour of Charm
7:30—WJR, Farm Forum
WXYZ, Sunday's Best
CKLW, Tabernacle
WJBK, Protestant Hour
WCAR, Morning Musical
WPON, Armenian Opl. Hr.
8:00—WJR, News
WWJ, Monitor
WXYZ, Sunday's Best
CKLW, Your Worship Hour
WJBK, News, Detroit Pulpit
WCAR, Your Gospel Hour
WPON, Assembly of God
8:30—WJR, Renfro Valley
WXYZ, Light and Life
CKLW, Pontiac Baptist
WJBK, Oilead Baptist Ch.
WCAR, Back to God
WPON, St. John's Lutheran
9:00—WJR, News
WWJ, Crossroads Church
WXYZ, News
CKLW, Bethesda Temple
WJBK, News, Interlude
WCAR, News, Spinorama
WPON, St. John's Lutheran
9:30—WJR, Mother's Album
WWJ, Storybook Lane
WXYZ, Voice of Prophecy
CKLW, Hebrew Christian
WJBK, Voice of Church
WCAR, Spinorama, Weekend
WPON, Assurance Hour
10:00—WJR, News, Hymns
WWJ, National Radio Pulpit
WXYZ, News, Sun. Best
CKLW, Radio Bible
WJBK, News, Lenhardt
WCAR, News, Spinorama
WPON, News
10:30—WJR, Chapel Hour
WWJ, Boy Scout Report
WXYZ, News, Sun. Best
CKLW, Voice of Prophecy
WCAR, Bible Class
WPON, First Methodist
11:00—WJR, News, Washington
WWJ, St. Paul's Cathedral
WXYZ, It's Time
CKLW, Pontiac Baptist
WJBK, News, McLeod
WCAR, News, Spinorama
WPON, Central Methodist
11:30—WJR, Tabernacle
WXYZ, News, Sun. Best
CKLW, Angelican Church
WCAR, Radio Temple

SUNDAY AFTERNOON

12:00—WJR, News
WWJ, News
WXYZ, Ed McKenzie
CKLW, Labor News
WJBK, News, Don McLeod
WCAR, News, Spinorama
WPON, News
12:30—WJR, Bishop Study
WWJ, Weekend Music
WXYZ, World Tomorrow
CKLW, Norman Cloutier
WJBK, Tom George
WCAR, Spinorama
WPON, Luncheon Music
1:00—WJR, Woolworth Hour
WWJ, Weekend Music
WXYZ, Herald of Truth
CKLW, Bible
WJBK, News, Lenhardt
WCAR, Sportorama
WPON, News, Platter Parlor
1:30—WXYZ, News, Pilgrim,
WCAR, Tiger Tunes
CKLW, Lutheran Hour
2:00—WJR, News, Festival
WWJ, Weekend Music
WXYZ, Healing Waters
CKLW, Elder Morton
WJBK, Tiger Game
WCAR, Tiger Game
WPON, News, Platter Parlor
2:30—WXYZ, Healing Wings
CKLW, Hour of Charm
3:00—WWJ, Monitor
WXYZ, News, Christians
CKLW, Woolworth Hour
WCAR, Game
WPON, News, Record Room
3:30—WJR, Sun. Afternoon
WXYZ, Decision Hour
4:00—WJR, News, Sunday
WWJ, Monitor
WXYZ, Revival Hour
CKLW, Episcopal Service
WJBK, Tiger Game
WPON, News, Record Room
4:30—WJR, S'day Afternoon
CKLW, Allen Roth
5:00—WJR, News, Symphony
WWJ, Monitor
WXYZ, Message of Israel
CKLW, Bosman's Bandstand
WPON, News, Serenade
5:30—WXYZ, News

SUNDAY EVENING

6:00—WJR, TBA
WXYZ, Drew Pearson
CKLW, The Army Hour
WJBK, News, Showtime
WCAR, News, Spinorama
WPON, News
6:30—WJR, Gunsmoke, Drake
WWJ, Meet the Press
WXYZ, Paul Harvey
CKLW, Bob Considine
WPON, Idle Time Serenade
7:00—WJR, News, Bergen
WWJ, Monitor
WXYZ, Showtime Revue
CKLW, Wings of Healing
WJBK, News, Facts Forum
WCAR, News, Spinorama
WPON, Gen. Baptist Church
7:30—WJR, Edgar Bergen
WXYZ, It's Time
CKLW, Radio Bible Class
WJBK, Ave Maria Hour
8:00—WJR, News, Brooks
WWJ, Monitor
WXYZ, Sunday Best
CKLW, Melachrino Strings
WJBK, News, Stoner
WPON, Norman Clouter
8:30—WJR, Two for Money
CKLW, The Quiet Hour
WJBK, Answers Guaranteed
WPON, Church of Christ
9:00—WJR, News, M. Miller
WWJ, Monitor
WXYZ, Overseas
CKLW, Grosse Pt. Baptist
WJBK, News, Serenade
WPON, Liberty Baptist
9:30—WJR, Miller, Sports
WWJ, Catholic Hour
WXYZ, Sammy Kaye
CKLW, Dr. Barnhouse
WJBK, M.S.U.
WPON, Concert Hall
10:00—WJR, News, Nation
WWJ, News
WXYZ, Erwin Canham
CKLW, Inspiration Please
WJBK, News, Wayne Univ.
WPON, News
10:30—WJR, Pan American
WWJ, Eternal Light
WXYZ, Hayes, Revival
CKLW, Back to God
WPON, TBA
11:00—WJR, News
WWJ, Proudly We Hail
WXYZ, News, Our Town
CKLW, News, Temple
WJBK, News, What's New
WPON, News, Sports
11:30—WJR, Starlight Symp.
WWJ, Movietown Theater
WXYZ, News, Beyond Stars
CKLW, Mt. Zion Baptist
WJBK, Writers & Writing
WPON, U.D. Showtime

MONDAY MORNING

6:00—WJR, Jim Vinall
WWJ, Bob Maxwell
WXYZ, Fred Wolf
CKLW, Rooster Club
WJBK, News, Gentile, Binge
WPON, Country Music
6:30—WJR, Voice of Agricult.
WXYZ, Fred Wolf
CKLW, Guy Nunn
WJBK, News, Binge, Gentile
WCAR, Coffee With Clem
WPON, Rise 'n' Shine
7:00—WJR, Jim Vinall
WWJ, Bob Maxwell
WXYZ, News, Osgood
CKLW, News, Toby David
WJBK, News, Binge Gentile
WCAR, News, Coffee
WPON, News, Rise, Shine
7:30—WJR, Music Hall
CKLW, News, T. O'Dell
WJBK, News, Binge Gentile
WCAR, Coffee with Clem
8:00—WJR, Jack White
WWJ, Bob Maxwell
WXYZ, News, Osgood
CKLW, News, Toby David
WJBK, News, Binge Gentile
WCAR, News, Coffee
WPON, News
8:30—WJR, Music Hall
WXYZ, Fred Wolf
WJBK, News, Gentile, Binge
WCAR, Coffee with Clem
WPON, Rise 'n' Shine
9:00—WJR, Jim Vinall
WWJ, Minute Parade
WXYZ, Breakfast Club
CKLW, News, Toby David
WJBK, News, Tom George
WCAR, News, Rhythm
WPON, News, Payoff
9:30—WJR, Mrs. Page
WWJ, Minute Parade
WCAR, Rhythm Roundup
10:00—WJR, Arthur Godfrey
WWJ, Weekday
WXYZ, My True Story
CKLW, News, Homechats
WJBK, News, Tom George
WCAR, News, Temple
WPON, News, Party
10:30—WXYZ, Girl Marries
CKLW, News, Morgan
WCAR, Pontiac High School
11:00—WJR, Arthur Godfrey
WXYZ, Your Happy Holiday
CKLW, News, Story Time
WJBK, News, Tom George
WCAR, News, Music
WPON, News, Pontiac Party
11:30—WJR, Make Up Mind
WXYZ, News, Curtain
CKLW, Queen for a Day
WCAR, Music in the Air

MONDAY AFTERNOON

12:00—WJR, Jack White
WWJ, News by Cederburg
WXYZ, News, Curtain
CKLW, News, Sammy Kaye
WJBK, News, Tom George
WCAR, News, Music
WPON, News
12:30—WJR, Time for Music
WWJ, Faye Elizabeth
WXYZ, News Ace
CKLW, Bud Davies
WCAR, Music in the Air
WPON, Luncheon Music
1:00—WJR, Road of Life
WWJ, Ross Mulholland
WXYZ, Paul Winter
CKLW, News, Melanchrino
WJBK, News, Tom George
WCAR, News, Caravan
WPON, News, Platter Parlor
1:30—WJR, Young Dr. Malone
WWJ, News, Winter
CKLW, Bud Davies
WCAR, Caravan of Music
WPON, Guy Nunn
2:00—WJR, 2nd Mrs. Burton
WWJ, Ross Mulholland
WXYZ, News, Winter
CKLW, News, Bud Davies
WJBK, News, Don McLeod
WCAR, News, Caravan
WPON, News, Nelson Eddy
2:30—WJR, Nora Drake
WXYZ, News, Winter
WCAR, Sports Parade
WPON, Club 1460
3:00—WJR, Wendy Warren
WWJ, Weekday
WXYZ, Ed McKenzie
CKLW, Bud Davies
WJBK, News, Don McLeod
WCAR, News, Caravan
WPON, News, Club 1460
3:30—WJR, House Party
WXYZ, News, McKenzie
WCAR, Caravan of Music
4:00—WJR, Parade of Bands
WWJ, Widder Brown
WXYZ, Wattrick, Sports
CKLW, Eddie Chase
WJBK, News, Don McLeod
WCAR, News, Caravan
WPON, News, Serenade
5:30—WJR, Music Hall
WWJ, Jim Deland
WXYZ, News, McKenzie
WCAR, Caravan of Music

'Don Juan in Hell' Sought for TV With Stage Stars

By JACK O'BRIAN

NEW YORK (INS)—Great TV drama news: Negotiations are on to televise the masterful "Don Juan in Hell" with the original Broadway quartet—Charles Boyer, Charles Laughton, Sir Cedric Hardwicke and Agnes Moorhead.

ABC's TV coup this election year is the exclusive debate Monday night between Adlai and Estes.

Eydie Gorme's been offered the "Mr. Wonderful" stage role Pat Marshall is leaving.

Not only do we get ancient movies in TV but we're getting "live" versions of even older ones: "Indiscreet," May 31 on Lux Theater, a 1931 Gloria Swanson-Ben Lyon-Arthur Lake museum piece.

Jack Slattery subs for Art Linkletter during Art's five-week trek to Europe and Africa. Both start Monday.

SUB FOR KUKLA

ABC's summer sub for Kukla, Fran and Ollie is a Jack Drees sportscast from Chicago.

Gene Fowler sold TV rights to his great book, "The Great Mouthpiece," for a series starring Brian Donlevy.

Jack Paar and NBC are close to a contract.

Answer to Previous Puzzle

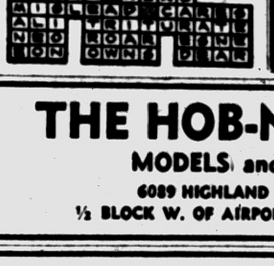

Rhee's Cabinet May Quit Office

Published Reports Say Large Opposition Vote Blamed for Move

SEOUL (AP)—Government leaders denied today published reports that the entire Rhee Cabinet and many administration Liberal party leaders would resign because of the large opposition vote in Tuesday's election.

President Syngman Rhee conceded that a bitter political opponent had defeated his hand-picked candidate for the vice presidency.

"Although I cannot officially announce the outcome, I think Chang Myun has been elected," Rhee said in a statement. "Since the will of the people has been reflected in the election, I will carry out my duty in accordance with the people's will."

Two Seoul newspapers, which have been critical of Rhee's administration but are not considered opposition, carried the reports of en masse resignations. The English language Korean Times and Korean language Hangkook Ilbo said the decision was made yesterday at a secret Cabinet meeting.

* * *

Hangkook Ilbo said party leaders were embarrassed that Rhee had polled only 52 per cent of the presidential vote when they had predicted 80 per cent.

One spokesman said that while the Cabinet would not resign immediately, it probably would submit resignations when Rhee begins his third term to give him "a free hand to form a new administration." He pointed out that such action "is a custom everywhere."

REFRIGERATION REPAIR
Prompt Service!
EMpire 3-3821

Do-It-Yourself
Tube Tester
Bring Them In by the Dozful.
Open Evenings 'till 9
HAMPTON ELECTRIC
825 W. Huron

Honchell's Radio and
TV Service
WORK GUARANTEED
OPEN NIGHTS 'TIL 9
333 E. Blvd. S. FE 5-2225

For Your Shopping Convenience
OPEN SUNDAY
10-2
Shop with ease in our large, modern, self-serve store with lots of FREE parking at our door.
We Give Holden Trading Stamps
Open Mon., Fri., Sat. Nights 'til 9 P. M.
Vera and Esther Abbott—Owners
Auburn 5 and 10
1 Block East of East Blvd. 640 Auburn Ave.

On Wide Wide World's
Time: 3:00 P.M.
Sunday, May 20th
NBC-TV: CHANNEL 4
Dave Garroway invites you to catch up on your country's progress with
"Promise for America"
celebrating the dedication of the
great new General Motors Technical Center in Detroit
See the world's first "free piston" car—jet planes—the train of the future—Los Angeles smog fighters—new wonders of medical science—in a thrilling hour and a half "on the spot" show which takes you from California to Florida—from the Gulf of Mexico to the Great Lakes.

Here IS a Credit Union for YOU!
Anyone may SAVE in this Credit Union! Savers for the past 3 years were PAID
4% INTEREST
Get the Details
Pontiac Consumers Cooperative
509-A Community National Bk.

Oakland County Electronic Association
DON'T BE A TINKER!
Your television receiver represents a sizeable investment and is the most complicated appliance you own. Don't trust it to a friend or neighborhood handy man who tinkers in his spare time or an urge to "do it yourself." Qualified television servicemen require years of practical experience to gain "know how" after necessary theoretic training. Get the best operation of your T.V. set. Call a member of the Oakland County Electronics Association.

PONTIAC
CONDON'S RADIO & TV.....127 S. Parke, FE 4-9736
AUBURN RADIO & TV.....39 Auburn, FE 4-1655
BLAKE'S RADIO-TV.....3149 W. Huron, FE 4-5791
BUSSARD ELECTRIC SHOP.....84 Oakland, FE 2-6445
CAMPBELL RADIO & TV SERV....89 Chamberlain, FE 2-7406
CHRISTIE RADIO MAINTENANCE.....36 Miller, FE 5-8752
C & V TV SALES & SERVICE.....158 Oakland, FE 4-1515
HAMPTON ELECTRIC CO.....825 W. Huron, FE 4-2525
HOD'S RADIO & TV.....770 Orchard Lake Ave., FE 4-5841
JOHNSON'S RADIO & TV.....48 E. Walton, FE 4-7601
OBEL RADIO & TV.....66 Oak Hill, FE 4-4945
RICH & PURSELY TV.....2141 Opdyke, FE 4-0221
STEFANSKI RADIO & TV.....1157 W. Huron, FE 2-6957
SWEET'S RADIO APPLIANCE.....422 W. Huron, FE 4-1133
WALTON RADIO & TV.....1430 Joslyn, FE 2-2257
WKC, INC., SERVICE DEPT.....45 N. Perry, FE 2-0711
WEST OF PONTIAC
MAC RADIO & TV.....1515 Union Lake Rd., EM 3-3072
AUBURN HEIGHTS
ACE TV & RADIO SERVICE.....3357 Auburn Rd., FE 8-1204
BIRMINGHAM
ELECTRONICS SERVICE CO.....1287 S. Woodward, MI 6-1022
PARK HILL ELECTRONICS, Long Lk. at Woodward, MI 4-7700
CLARKSTON
LAATSCH'S TV SERVICE.....6734 Dixie, MA 5-5311
LAKE ORION
BELTON RADIO & TV.....16 N. Broadway, MY 2-3211
DRAYTON PLAINS
LATIMER'S RADIO & TV.....3530 Sashabaw Rd., OR 3-2652
PHELPS ELECTRIC.....4348 Dixie Hwy., OR 3-1217
OXFORD
OXFORD RADIO & TV SHOP.....40 S. Washington, OA 8-2032
ROCHESTER
ROCHESTER RADIO & TV SHOP.....430 Main St., OL 2-2141
DOBAT TV & RADIO SERVICE.....104 W. 5th St., OL 2-4722
WATERFORD
GORDON'S TV & APPL., 5830 Andersonville Rd., OR 3-5811
WALLED LAKE
TOWNSEND'S TV SERVICE.....3110 Greenlawn, EM 3-2527
WILKINSON'S TV SERVICE.....3070 S. Commerce, MA 4-2665

CROSLEY
Authorized
SERVICE
Member of Oakland County Electronics Association
FE 4-1515
Open Evns. 'til 10:00 A. M.
C & V TV 158 Oakland

WE HOLD YOUR NOTE ON USED TV
We Give Holdens Red Stamps
JA-COX TV
OPEN EVENINGS 'TIL 9 P. M.
462 S. Saginaw FE 5-6620

6 Telephone Trunk Lines
FEderal 2-0296 FEderal 5-9496
FEderal 2-0297 FEderal 5-9497
FEderal 5-9495 FEderal 5-9498
CHIEF PONTIAC FEDERAL CREDIT UNION
850 Joslyn Avenue

THE HOB-NOB SHOP
MODELS and HOBBIES
6089 HIGHLAND ROAD (M-59)
½ BLOCK W. OF AIRPORT ROAD—OR 3-7112

What Do You Think I am Saying?
Put Words Into My Mouth
MY NAME .....
ADDRESS .....
CITY ..... PHONE .....
Here Are the Rules!
One Set Given Away Each Week
Worth $15.00
1. Write in space next to my picture, the words you think I am saying. Example: "You cannot fire me, I quit."
2. Take or send my picture with my words to General Electric & Appliance Store
HAMPTON ELECTRIC
825 W. Huron, Pontiac
3. This word contest closes one week from today.
4. Entries will be judged by an impartial local committee. All entries become the property of the dealer. The decision of the judges will be final.
GE Portable TV to be given away at end of contest for the lucky grand prize winner.
Worth $119.95
Smart Baby Talk of the Week Contest
See Pontiac's most complete GE Appliance Store for Portables, Wall and Revolving Shelf Refrigerators, Large Oven 24" Ranges, Dryers, Filtor Flo Washers, 1 year on all parts, televisions. Trade-ins accepted for down payments.
HAMPTON ELECTRIC CO.
825 W. HURON
PONTIAC FE 4-2525
JUST EAST OF TEL-HURON SHOPPING CENTER
Open Every Evening Until 9:00 P. M.