The Weather
Partly Cloudy
Details Page 2

# THE PONTIAC PRESS

Home Edition

113th YEAR ★ ★ ★ PONTIAC, MICHIGAN, SATURDAY, AUGUST 6, 1955 —30 PAGES ASSOCIATED PRESS UNITED PRESS PHOTOS INTERNATIONAL NEWS SERVICE 7c

# Mercury to Hover in 80s Sunday

## Regains Health and Child



AP Wirephoto

**TOGETHER AGAIN** — Katherine Cullison, 28, holds up her daughter Kathleen, two and a half, after they were reunited at a Chicago home. Mrs. Cullison battled heartache, misfortune and tuberculosis to be reunited with her baby who was taken from her when she lay critically ill in a tuberculosis hospital.

## Valiant Suzan, Spirited Carmen Taken by Death

### Miss Ball Succumbs to Cancer; Heart Attack Kills Miss Miranda

HOLLYWOOD (AP)—Death, in two guises, has taken two Hollywood actresses whose passing the screen capital mourned today.

A lingering death from cancer claimed the life of Suzan Ball at 21.

A sudden heart attack proved fatal to 41-year-old Carmen Miranda.

Miss Ball, a striking, dark-haired dark-eyed actress, had suffered since 1953 from the disease which caused her death, when she slipped and injured her knee in a dance rehearsal.

* * *

Her right leg was later amputated, and valiant Suzan went on to marriage and a resumption of her screen career before the malignancy returned—this time in her lungs.

**She died yesterday at her home in Beverly Hills.**

Miss Miranda also died in a Beverly Hills home—but after a strenuous day spent singing and dancing with the dazzling energy which won her fame as the "Brazilian Bombshell."

Miss Ball's husband, actor Richard Long, had been told by doctors that death was near. But Miss Miranda's husband, producer David Sebastian, had no idea that tragedy was close at hand.

**NEVER KNEW ILLNESS**

"I never knew before that she had heart trouble," he said yesterday. "But now that I look back, there were little things . . ."

* * *

One of those "little things" happened the night before her death, when the tiny, fiery Latin was rushing through a comedy-musical sequence for a television film with Jimmy Durante. At one point she dropped to one knee, out of breath.

**"That's okay Carmy," said Durante, as cameras continued. "I'll take that line."**

After the film was completed in time to beat a screen actors guild strike deadline, she entertained the cast at an impromptu party at her home. Then, after the last guest had gone home, she collapsed.

Evidently she made no outcry when she collapsed. Her husband said they went to their separate bedrooms after the guests departed about 3 a.m. yesterday.

* * *

"She was tired from the long hours of work the day before and the party," Sebastian said. "I wanted her to sleep late. I went

(Continued on Page 2, Col. 2)

## Death Ends Careers of Prominent Actresses





**HAPPY MEMORIES** — Picture above of actress Carmen Miranda was made Tuesday in Hollywood as she rehearsed a TV show with Jimmy Durante. Her death at her home late Friday apparently was due to a heart attack.

Motion picture actress Suzan Ball, who died in Los Angeles after a gallant battle against cancer, is shown at right with her husband, actor Richard Long.

AP Wirephotos

## Sleep Promised Here Tonight by Weatherman

### Thermometer Expected to Fall to 74 Marker by Early Morning

The mercury took a downward trend today, even though high humidity continued to keep the weather sticky.

Some relief from the high temperatures of the past week is promised Sunday, although readings in the 80s are expected.

Pontiac's downtown temperature at 2 p.m. today was 77, after dropping from Friday's high of 94 to 72 early this morning.

**The United States Weather Bureau says: "Cloudy and slightly cooler weather for Sunday, with a high of between 84 and 88."**

Some respite is promised for tonight's sleepers with the thermometer to drop to around 74.

The weather bureau's prediction of temporary relief made yesterday started this way with good intentions this morning, but was sabotaged in the Saginaw area when it was diverted northward.

**COLD FRONT COMING**

Monday and Tuesday will see temperatures in the mid-80s. A visit from the cold front now developing in the northwest part of the country is promised for the latter part of the week.

**The cold front, which moved down from the north yesterday, brought relief to northern Michigan. Grand Marais on Lake Superior, reported an early morning low of 50. At Sault Ste Marie and Pellston it was 59 and 66 at Traverse City.**

Continued high humidity, despite somewhat lower temperatures last night, drove an estimated 25,000 Detroiters to Belle Isle. However, a check of other city and county parks found few all night sleepers.

Showers and cooler air brought some relief to heat-stricken regions of the Midwest today, but the season's prolonged spell of hot and humid weather continued to cling to wide areas in the Eastern and Southern sections of the nation.

Readings climbed to 100 yesterday in Boston and at New York's LaGuardia Field. This same temperature was general in the Southwest desert region with Gila Bend, Ariz. and Thermal, Calif. reporting the top of 104.

Across the Northern Plains and in the Northern Great Lakes region, the temperature stayed in the 60s.

## Top Golfer Babe Zaharias Develops Second Cancer

GALVESTON, Tex. (AP)—Babe Didrikson Zaharias, woman athlete of the century, has developed a second cancer but "firmly expects to return to golf."

George Zaharias, her husband, said last night doctors at John Sealy Hospital here found a "small cancer lesion" on the right side of the sacrum posterior of the pelvic girdle. He said X-ray treatments have been started.



BABE DIDRIKSON ZAHARIAS

Zaharias quoted the doctor as saying the X-ray treatments will stop the pains she has been suffering in her right hip and leg in about 10 days. He said no surgery was contemplated at the time.

Mrs. Zaharias underwent surgery for rectal cancer at Beaumont in 1953.

However, the operation was believed to have completely removed the cancer and the Babe returned to the tournament trail. She won several tournaments, including the National Open last year.

**Since 1953 Mrs. Zaharias has been reporting here for periodic checkups.**

Earlier this spring she complained of pains in her back and legs and entered the hospital here in May. She was found to have a ruptured spinal disc and underwent corrective surgery.

The surgery failed to stop the pains and doctors started looking for new causes. The new cancer was announced last night. Mrs. Zaharias has not left the hospital since May.

The big ex-wrestler's voice softened as he told of breaking the news to his plucky wife.

"She never flinched when told she had another cancer," he said. Then he said she added:

"This is my greatest battle."

## Ding Dong Daddy Insists Marriage Is for Other Guy

LOS ANGELES (AP) — The one-time "Ding Dong Daddy of the D Line," Francis Van Wie, insists he's through with marriage for good.

The former San Francisco street car conductor got around to divorcing his first wife yesterday. She is Mabel Joyce Van Wie. He charged desertion. Van Wie has had nothing but trouble with women, mostly widows, since No. 1 deserted him in 1940, and after his 16th marriage in 1953 he served a five months term for bigamy.

Van Wie, 69, is on seven years probation with instructions not to remarry in that time. Superior Judge Samuel R. Blake mentioned this restraint yesterday, but Van Wie looked up and said, quietly:

"I don't want to get married again. I just want to die in peace.

## Pontiac Guardsmen Arrive at Grayling

Pontiac's two National Guard units arrived in Camp Grayling at noon today and began settling down to field training with more than 8,700 other Guardsmen from Michigan's 46th Division.

**Both units, Company M, 125th Infantry, and the 107th Ordnance Company left Pontiac early this morning in two separate truck convoys.**

The 200 officers and men of the units will begin their 2-week training program with a 7-day field training problem, winding up with combat training during the final week. The units will return August 20.

## Coty Great-Grandfather

PARIS (INS) — President Rene Coty today became the first French president to become a great grandfather while in office. Agence France Presse reported that his granddaughter, Mme. Janine Lemarechal, gave birth to a baby boy.

## Graham Calls on Dulles

WASHINGTON (INS)—Evangelist Billy Graham called on Secretary of State John Foster Dulles today. Graham said he visited the secretary because Dulles was "interested in my work and had written me encouraging letters."

## Red-Held Fliers Pass Physicals

### Airmen Plan to Leave Japan Monday En Route to Family Reunions

TOKYO (AP)—Eleven U. S. airmen released by Communist China Thursday are "all completely okay physically," an Air Force medical source said after the fliers were examined by doctors today.

"It's amazing to see these men smiling after what they have been through," the source said.

**The optimistic report covered internal physical condition, not visible injuries such as a lost toe and crippled fingers suffered by Maj. William H. Baumer of Lewisburg, Pa. Baumer's left leg was wounded when the fliers' B29 was shot down. Later he suffered frost bite.**

The airmen, dressed in military hospital gowns, were confined as patients in the huge air conditioned hospital at nearby Far East Air Materiel Command Base.

**HOME MONDAY**

One report said the men would leave Monday via Alaska for the United States.

Airman 2C. Daniel C. Schmidt, Redding, Calif., who learned Friday that his wife has remarried while he was in captivity, appeared composed. He was spotted cashing greenback dollars into military script to buy a camera.

**Schmidt was overheard telling an unidentified Catholic chaplain, "I was thinking of converting. I've caused enough trouble as it is."**

Schmidt earlier said he hoped to talk by telephone with his wife, Una, in California.

## Air Conditioning Firm Has Day Off — Too Hot

LOUISVILLE, Ky. (AP)—Employes of a firm that makes air-conditioning equipment are off the job today. It's too hot.

And they say they aren't going back until the company installs electric fans in the shop, or until the weather cools off.

The night shift at Marley Co. walked out Wednesday. Neither it nor the day shift has been back since.

## Chief Straley Announces Retirement of Lt. Gilpin

Lt. Davy Gilpin, a member of the Pontiac Police Department since 1928, retired from the force effective July 18, according to an announcement made yesterday by Chief of Police Herbert W. Straley.

Gilpin, 56, joined the force as patrolman on July 10, 1928. In June of 1942 the department announced Gilpin's promotion to the rank of sergeant.



LT. DAVY GILPIN

When promoted to sergeant, Gilpin already had received his first citation for meritorious service. It was dated Dec. 27, 1939 and was awarded for Gilpin's part in the arrest of thieves that used dynamite to enter a gas station in the city.

He was appointed in charge of the force's vice squad in 1942 and while serving in this capacity was boosted to the rank of lieutenant in May of 1943.

**In 1942 Gilpin received a double citation from the department.**

The first read "for keen observation and initiative in the apprehension of the culprits" and concerned his arrest of two juveniles and three adults that had committed a series of robberies in the city.

For his part in the arrest of the thieves in a drug store and gas station theft, Gilpin was awarded his second citation in 1942.

The retiring officer headed the vice squad for eight years during which he received civic praise for his excellent job in handling an influx of gambling racketeers into the city.

**On March 5, 1947, the Oakland County Citizen's league declared in a public citation that the "persistent efforts of the Pontiac Police Department's vice squad under the direction of Lt. Gilpin have substantially aided" in destroying the threats of gambling in the city.**

Gilpin received his fourth department citation while leading the vice detail, consisting of six men at the time, on Jan. 12, 1945.

The lieutenant's entire squad received citations at the time for "outstanding coordination and teamwork."

In 1950 Gilpin was assigned to the traffic division until June 26

(Continued on Page 2, Col. 8)

## 3 Reach Semifinals in DDGA Title Play

All but one match in the quarterfinal round of the Detroit District Golf Association was finished at noon today. In that last match to settle the semifinal round, Wally Smith was 3-up on Frank Connolly (Gowanie) at end of 14 holes, at Orchard Lake Country Club.

Defending titlist Bob Babbish defeated Gene Woodard of Lakepointe 4 and 3; Dick Whiting (Red Run) defeated Don Dykstra 5 and 4 and Glenn Johnson (Grosse Ile) defeated Meadowbrook's prexy, Tony Skover, 6 and 4. Glenn was 3-under for the distance. Babbish was even par.

## Heat Wilts Judge, Too

BINGHAMTON, N. Y. (AP)—"It's hot," Justice Daniel J. McAvoy told lawyers in state supreme court yesterday. "Those of you with the shortest arguments will get the longest consideration."

## Toll Road Plan Gains Support

### Turnpike Chairman Has Road Commission Approval of Project

The Michigan Turnpike Authority yesterday was officially informed by the Oakland County Road Commission and Supervisors' Road Committee that "they are solidly behind construction of a toll road," MTA Chairman George N. Higgins said today.

The two county groups had told State Highway Commissioner Charles M. Ziegler that they favored the toll road in a meeting July 28 in Lansing.

**Higgins met with Road Commission Chairman Lee O. Brooks, Commission Member Robert O. Fell and Roads Committee Chairman Don R. MacDonald.**

The Road Commission issued the following statement:

"An ever increasing amount of traffic is being dumped into Oakland County on a road system that is not built to handle the volume. The result has been critical traffic jams on week-ends, overcrowded traffic conditions on many main arteries during the week and an increase in traffic accidents and deaths.

"There is no question that the Turnpike will be a great benefit to the relief of traffic congestion in Oakland County without using tax dollars which are required for other badly needed highway improvements in this area.

## Fire Destroys Reichhold Vats

### Loss Set at $150,000 for Ferndale Chemical Plant; Spectator Hurt

Fire roared through the Reichhold Chemical Plant in Ferndale shortly after 1 p.m. yesterday, destroying eight huge storage vats and 24,000 gallons of chemicals.

One spectator was injured as hundreds of onlookers watched a 1,000-foot column of smoke rise over the blaze. Cause of the fire has not yet been determined.

* * *

Company president Charles O'Connor estimated the damage at $150,000.

**Five trucks from Ferndale and Royal Oak were called to the plant. Firemen had the fire under control after an hour's battle.**

Police feared the plant, located at 601 Woodward Heights, might blow up, but O'Connor said the blaze was "more spectacular than damaging." More than 24,000 gallons of chemicals in the tanks are used to produce automobile enamel.

**VERBURG HURT**

The injured man, Cornelius Verburg, of 2709 Capitol, Warren Township, received a slight cut on his head. Two families living near the plant were driven from their homes by the excessive heat.

**O'Connor said other sections of the plant had nine fires in 10 years. Other tanks are protected by fire walls around the vats. Firemen kept the blaze from spreading to 20 other vats in the area.**

When water pressure dropped, radio stations broadcast appeals to Ferndale residents to stop use of all water.

Several sound trucks also cruised the neighborhood asking persons to refrain from using household water.

## Cops Will Wear Neckties

Despite a trend toward summer uniforms in several cities, Pontiac Policemen will continue to wear ties as required, according to Police Chief Herbert W. Straley.

"I want my men to present as good appearance as possible at all times," Straley said, "so I will continue to allow the men to loosen their ties neatly and roll their sleeves up as they have been doing."

**Chief Straley said that he has received no complaints from the force since he has allowed the loosening of the tie and sleeve roll-up movement.**

"The men on the force have so much pride in their uniform that some do not take advantage of the optional rule we have installed," the chief stated.

Asked what he thought about the move in other sweltering cities, Chief Straley said he believed those cities allowing officers to patrol in sport shirts and Bermuda shorts presented a "very sloppy appearance."

## Mentally Defective Children Pose County Problem

Oakland County Probate Judge Arthur E. Moore and State Senator William S. Broomfield here yesterday discussed possible ways to settle what they term "one of the most heart rending and pitiful situations ever to exist in our county."

* * *

They revealed that 93 mentally defective county children remain a tremendous—ofttimes impossible—burden to their families because no room exists for them in Lapeer State Home and Training School to which they have been committed. Their number constantly increases.

**One three-year-old child has to be carried at all times, although it possesses great strength for its age—a type characteristic.**

Its mother suffered a nervous breakdown. The grandmother was summoned to care for the child, who broke the elderly lady's collar bone as she attempted to hold him.

"Such a child can only be handled by experts at an institution," said Judge Moore. "We commit them, but there is no room. One youngster has been waiting six years."

**WHAT TO DO?**

How can more space be provided?

A bill was pushed this spring in the State Legislature by Broomfield (R-Royal Oak) at Judge Moore's request. The two pointed out that a survey last December showed over 1,000 beds vacant in state tuberculosis hospitals.

**The judge proposed the Howell TB Sanitorium might be transferred into a hospital for mentally retarded children and the TB patients moved to other hospitals. The measure received some support, but died in committee.**

The plan still might provide at least a partial solution, the two said yesterday. "But this problem is so serious a solution must be worked out immediately," said Broomfield.

**TOO MANY CHIEFS**

Judge Moore blasted the present hospital-administration setup. "We have as many bosses as we have hospitals. Someone has got to be given overall authority or else the Governor must call the individual heads together and push them into acting."

**Floyd Diamond, who murdered 9-year-old Kathleen McClaughlin, of Farmington Township, last Feb. 17, would probably have been kept in the Wayne training school and the murder prevented if it wasn't overcrowded, Judge Moore pointed out.**

Usually, it is financially impossible for a family to hire a full-time person to care for a defective, Broomfield stated. The cheapest help costs $170 per month, he explained.

It costs the parents $100 per month to retain a child in a state institution, said Judge Moore, and "any expenditure over $100 is an economic waste," he pointed out.

* * *

Continued freedom for some defectives creates a menace, the jurist said. An 11-year-old boy was before him yesterday who attempted to jab a two-year-old girl with a stick.

"I'm sure all county citizens will agree we can't allow this situation to go on and will join us in pressing for an immediate solution," Broomfield declared.

## In Today's Press


| | |
|---|---|
| Building News | 13, 21 |
| Church News | 8, 9 |
| County News | 23 |
| Editorials | 4 |
| Sports | 12 |
| Theaters | 10, 11 |
| TV and Radio Programs | 29 |
| Wilson, Earl | 29 |
| Women's Pages | 6, 7 |

# Mother, Child Killed in London

## Daughter-in-Law of Late Scotland Yard Chief Bludgeoned

LONDON (AP) — The pretty blonde daughter-in-law of Scotland Yard's late chief detective superintendent and her year-old daughter were bludgeoned to death last night at their suburban home. The woman's schoolmaster husband was questioned in the case and police said he was "helping in the inquiries."

* * *

The victims were Mrs. Irene Chapman, 30, and her baby girl, Irene. Questioned was J. J. Chapman, about 40, son of William Chapman, who led Scotland Yard's famed murder squad until his death two weeks ago.

Scotlan Yard said the younger Chapman, who teaches at a school in the fashionable suburb of Orpington, had called personally last night at a police station in Brighton, 50 miles south of London. His story led police to break into the Chapmans' new white bungalow at Orpington, where the bodies of the mother and baby were found. No details of his story were disclosed.

Police said later this morning Chapman was still being questioned. They said "an early arrest is expected."

The bodies of Mrs. Chapman and Irene were in the bungalow's blood-spattered bathroom.

Police found a blood-stained hammer and fireplace poker at the scene.

Mrs. Chapman was seen by neighbors returning home from shopping yesterday afternoon.

# MSU Officials Express Concern for Red Farmers

EAST LANSING (AP)—Michigan State University officials are a little worried over the possibility that the touring Russian farm officials may get too enthusiastic a welcome when they make an appearance on the MSU campus.

* * *

The Soviet delegation will be at MSU for the opening of the centennial of farm mechanization on Aug. 15.

Lowell W. Treaster, director of information services, explained some of the reasons for this concern in a briefing session for farm editors.

**"We figure the opening day will draw the biggest crowd of the entire week," Treaster said. "We're afraid that the Russians will be such an attraction that they won't be able to get around the way they want to and see all they want to see."**

The Soviet delegation is due to arrive in Lansing by plane from Chicago some time Aug. 14. They will stay overnight at the MSU Kellogg Center and will start the tour of the farm mechanization exhibition at 9 a.m. Aug. 15.

* * *

The Russians will be assigned regulation rooms and will eat from the regular menu while at Kellogg Center, MSU officials said.

# Lake Orion Woman Injured in Accident

Mrs. Della A. Smith, 75, of 2225 N. Rochester Rd., Lake Orion, was reported in good condition this morning at St. Joseph Mercy Hospital after being involved in a 2-car accident yesterday afternoon at Snell and Rochester Rds.

Mrs. Smith suffered a fractured pelvis when the car she was driving skidded into a car driven by Tom Vigus, 17, of 1629 Auburn Rd., Rochester.

Vigus told Oakland County sheriff deputies that Mrs. Smith's car skidded in front of his vehicle and he was unable to avoid hitting her car.

Mrs. Smith told deputies that her car started to skid on the wet pavement after she attempted to avoid hitting a parked truck at the side of the road.

Horses in the world have declined 22 per cent since 1940.

# The Weather

**PONTIAC AND VICINITY — Partly cloudy today, tonight and tomorrow with scattered thundershowers today and tonight. High today 86-92, low tonight 72-76. A little cooler tomorrow, high 84-88. Variable winds 5-10 m.p.h. becoming east to southeast 10-15 tonight. Winds briefly higher in thunderstorms.**

**Today in Pontiac**

Lowest temperature preceding 8 a.m. 72

At 8 a.m.: Wind velocity 2 m.p.h. Direction: Southwest. Precipitation .01.

Sun sets Saturday at 7:45 p.m.
Sun rises Sunday at 5:30 a.m.
Moon sets SUNDAY at 9:38 a.m.
Moon rises Saturday at 8:52 p.m.

**Downtown Temperatures**

| | | | |
|---|---|---|---|
| 6 a.m. | 72 | 11 a.m. | 79 |
| 7 a.m. | 72 | 12 m. | 79 |
| 8 a.m. | 73 | 1 p.m. | 79 |
| 9 a.m. | 73 | 2 p.m. | 77 |
| 10 a.m. | 76 | | |

**Friday in Pontiac**
**(As Recorded Downtown)**

| | |
|---|---|
| Highest temperature | 94 |
| Lowest temperature | 72 |
| Mean temperature | 83 |
| Weather—Humid, hot, rain. | |

**One Year Ago in Pontiac**

| | |
|---|---|
| Highest temperature | 83 |
| Lowest temperature | 57 |
| Mean temperature | 70 |
| Weather—Sunny. | |

**Friday's Temperature Chart**

| | | | | | |
|---|---|---|---|---|---|
| Alpena | 86 | 66 | Lansing | 91 | 73 |
| Battle Creek | 92 | 70 | Marquette | 73 | 61 |
| Brownsville | 92 | 74 | Memphis | 96 | 75 |
| Buffalo | 90 | 73 | Milwaukee | 92 | 71 |
| Chicago | 89 | 73 | New Orleans | 92 | 78 |
| Cleveland | 94 | 74 | New York | 94 | 81 |
| Denver | 82 | 64 | Phoenix | 96 | 89 |
| Detroit | 95 | 73 | Pittsburgh | 92 | 70 |
| Fort Worth | 97 | 77 | St. Louis | 97 | 77 |
| Grand Rapids | 94 | 73 | St. Marys | 80 | 66 |
| Houghton | 78 | 60 | Traverse City | 87 | 69 |
| Kansas City | 89 | 75 | Washington | 93 | 75 |

# New Blue Plane Flies Ike to Farm With Homework

GETTYSBURG, Pa. (AP) — President Eisenhower brought his homework down to the farm.

He came here yesterday afternoon in a new blue and white Air Force plane bought for short hops.

Mrs. Eisenhower had arrived by car earlier in the day and was waiting at their farm home near Gettysburg.

The Presidential homework was several hundred bills passed by the Congress that ended its 1955 session this week. Aides said Eisenhower plans to act on all of them before he returns to Washington for a Cabinet meeting next Friday.

* * *

His trip here was his first in the new two-engined plane which the Air Force said cost just under $75,000. It is slightly modified from another light plane which the President had used for four short hops in June and July.

For longer trips, the President uses a four-engined super constellation, the Columbine III.

He probably will go in it to the Summer White House at Denver after his return to Washington. He plans to go to Colorado Aug. 14 or 15 and stay at least several weeks.

# Carmen Miranda, Suzan Ball Die

(Continued From Page One)

into her room to awaken her and found her lying there."

This was about 10:30 a.m.

An NBC spokesman said no decision had been made on whether the filmed TV show with Durante would be telecast this fall.

**APPEARED IN SERIES**

In Hollywood she appeared in a series of films, most of them musicals in color, which helped raise her to the position in 1945 of America's highest-paid actress — she earned $201,458 that year.

* * *

She and Sebastian were married in 1947. Her last film was "Scared Stiff," with Dean Martin and Jerry Lewis.

Miss Ball was already ill from the disease when she and Long became engaged. When they were married in Santa Barbara, Calif., in April, 1954 she walked down the aisle on an artificial limb. Later she starred in a movie and a live television show, and, with Long, played a song-and-dance act in nightclubs in Palm Springs, Calif., Tucson, Ariz., and her native Buffalo, N. Y.

**He kept the recurrence of her disease a secret from her until three months ago. July 5 she was admitted to City of Hope Medical Center, where she stayed until doctors said she could go home last week.**

Long was working on a location at Columbia Pictures ranch in Burbank, in the San Fernando Valley, when Miss Ball's nurse phoned her studio and said, simply, "Suzan is dead."

Her wedding to Long was called "Hollywood's finest love story."

# Jets Collide in Mid-Air; but Area Pilot Unhurt

WILMINGTON, Ohio (AP)—Two jet pilots, one from the Pontiac area, escaped injury when their F86s collided at 20,000 feet while practicing instrument flying yesterday.

Lt. Col. Howard Askelson, 34, of Pleasant Ridge, rode his damaged craft back to Wright-Patterson Air Force Base at Dayton.

Lt. John Goodwill, 26, of Starkweather, N.D., bailed out before his crippled ship crashed and burned near the Clinton-Warren County line. Jack McClanahan, 18, a farm youth, was injured when struck in the chest by an exploding fragment.

Dayton, O. and its suburbs have produced more than 17 million refrigerating units, including air conditioners since 1921, the reports indicate, and the total is increasing annually.

# Walt Disney's True Life Adventures




# Graduate Sails on Tanker After Commission Denial

KINGS POINT, N. Y (AP)—Eugene W. Landy, honor graduate of the U. S Merchant Marine Academy who was denied a naval reserve commssion because his widowed mother once was a Communst, prepared today to sail as an able-bodied seaman aboard an oil tanker.

The 21-year-old Landy—athlete and would-be admiralty lawyer—graduated from the academy here yesterday with second highest honors in a class of 96 midshipmen.

He is scheduled to sail tonight from Carteret, N. J., aboard the Sun Oil Co.'s tanker Texas Sun on a 30-day voyage to Texas.

* * *

Landy stood with the rest of his classmates as the ensign's oath was administered after graduation ceremonies, but his hand was not raised.

Landy's diploma, however, gives him a B. S. degree and a Coast Guard license as a third mate in the Maritime Service.

* * *

In Landy's class, only two other graduates were denied Navy reserve commissions—both because they failed physical examinations.

Landy has a six-month period during which he may reapply for a commission. He said yesterday he would do so.

The Navy, not questioning Landy's loyalty, said the midshipman was "extremely close to his mother and she has been a Communist."

* * *

The mother, Mrs. Deborah Landy, 54, of Bradley Beach, N. J., said her son induced her to quit the Communist party in 1947 or 1948 after she had been a member 10 years.

"He reformed me and yet he is suffering for it," she said.

An academy spokesman called Landy, a tennis and football star, "one of the brightest students we ever had," adding:

"Whatever his mother may have done, there has never been any question of Landy's loyalty here."

Landy, whose father died when he was a baby, intends to enter Yale University on a scholarship this fall to study admiralty law. He hopes to supplement that by his wages on the tanker cruise.

Without the naval reserve commission that Merchant Marine graduates normally receive, he is subject to the draft.

The Navy, close-mouthed about the case, has conceded it should have notified Landy of his status weeks ago instead of waiting until almost the eve of his graduation.

Sen. Herbert H. Lehman (D-Liberal-NY) last night termed the Navy's decision "illogical, unjust and unjustifiable."

The senator, saying he is demanding a full report, added:

"I hope and trust that public opinion will catch up with the Navy Department in this particular case."

# Urban League Guild Plans Year's Work

Work for the coming year was mapped this week by the Urban League Guild when they met at the Birmingham home of Mrs. Edwin V. Clarke.

Community service by this organization will include a movie presentation on mental health (open to the public) and the continuation of a scholarship fund for a worthy student.

Future meetings of the group include a pot luck dinner on Sept. 15 at the Cooley Lake Rd. home of Mrs. Arthur W. Selden. A membership tea has been scheduled for Oct. 9 at the Trinity Baptist Church with a fund raising card party to be given Nov. 17. Mrs Wilbur Johnstone has been named program chairman for the affair.

Airlines of the U. S. account for 25 per cent of the inter-city passenger mileage.

# Rising Spires Mark Powerama Site; Construction Changes Chicago Skyline

CHICAGO—Nine new spires began to rise against the city's horizon this week as the mammoth General Motors Powerama poked steel fingers into the sky.

Construction on the Powerama actually started appearing above ground on the main side adjacent to Soldier Field for the first time as workmen began erection of the structural steel for the towers of GM's "world's fair of power" which opens a 26 day free showing Aug. 31.

**The spires are growing from a spanking new cover of blacktop totaling 545,000 square feet which is expected to be completely finished by mid-week. Highest Powerama steel work will be for the 287 ton oil drilling rig which will stretch 153 feet into the air along the lakefront.**

Beneath the black top is a maze of preliminary work which has been in progress since mid-July. This includes trenching for more than seven miles of electric wiring and over five miles of water mains and other facilities, plus footings for the theme centers and other buildings.

Powerama construction is much further along the lake front, where no intervening events between now and Powerama opening will be held.

Nearly completed is the 200-foot by 66-foot, two level outdoor stage upon which a spectacular stage show will be presented four times daily during the admission-free Powerama. Construction began this week on the 280-foot seat grandstand facing the stage which will seat 7,000.

**Also close to completion is the giant pier at which the marine exhibits at the Powerama including a huge Navy submarie will be moored. This "L-shaped" dock extends 100 feet from shore and the arm runs 310 feet parallel with the shore.**

Already built is the 160-feet long, 12-feet wide pedestrian bridge across South Shore Drive. The steel overpass was built to provide show visitors safe passage across the busy drive.

GM officials directing the Powerama's erection have to think in big terms. For example, a crane which will lift 70 tons will be required on the main site to unload the heavier exhibits. Alltold, the show will have 33 exhibits which weigh 25 tons or, more.

Included in these are 17 pieces of Giant Euclid earth moving equipment, biggest of which is a 50 ton rear-dump truck which is the world's largest production model. A single tire for this truck costs more than a medium priced passenger car.

**Dramatically heavy military vehicles will also be displayed, including nine units over 25 tons. Largest will be the spectacular atomic cannon which weighs 47 tons.**

Over a mile of cyclone fence will be erected on the 23 acre Powerama site, officials said. Another big job is moving 7,000 cubic yards of special earth into the Powerama grounds for use during the plowing exhibit and in the stage area where the big earth movers will be put through their paces.

At least 155 box cars of supplies of every description will be eventually brought into the area. In addition, GM is using a fleet of 100 special Powerama trucks shuttling between Chicago and construction points to bring in equipment and construction materials.

All the buildings which will be on the Powerama grounds have been prefabricated in Detroit so they can be speedily erected when the full fledged construction begins Aug. 21. From that date on, lights will blaze around the block as crews work to ready the 250 exhibits and displays.

GM officials estimate that once the Powerama is open, its many "action exhibits" including a saw mill, cotton gin, oil drilling rig, Army tanks, rock crusher and and equipment in action in the stage show will burn a total of 3,000 gallons of Diesel fuel a day.

# Primary Battle On in Kentucky

## 'Happy' Chandler Tries Comeback in Hottest Dem Race in State

LOUISVILLE, Ky. (AP)—Kentucky picks its candidates for governor today after one of the hottest Democratic primaries ever to sear Bluegrass soil.

General interest and factional bitterness may lure half a million Democrats to the polls. A much lighter turnout, possibly not more than 100,000 is expected for the quiet Republican primary.

**Former Gov. A. B. Happy Chandler, the onetime baseball commissioner, is attempting a political comeback in the Democratic primary.**

Some observers rated his comeback try a tossup with Judge Bert T. Combs, choice of Gov. Lawrence Wetherby and the state's two U.S. senators—Albin W. Barkley and Earl C. Clements.

Outcome of the primary battle will have a bearing on Sen. Clements' political future and the makeup of Kentucky's delegation to the 1956 Democratic presidential nominating convention.

**At 57, Chandler is attempting to recapture the governorship he gave up in 1939 to go to the U. S. Senate.**

The winners will meet prohibition and independent candidates in the Nov. 8 election. Kentucky usually gives the governorship to the Democratic nominee. No Republican has held office since 1943.

Democrats were assured control of the State Senate and seemed almost certain to retain the House reins.

# Police Ask Waiver on Teen Murderers

DETROIT (AP)—Police said today they would ask juvenile court authorities to waive jurisdicton over four youths charged with murder in the slaying of a beer store proprietor.

A fifth youth is sought in the case.

**Detectives said the four admitted in formal statements the holdup murder of Anthony Mancina, 60. Mancina was killed Wednesday night in his beer store.**

Police said John Johnson, 16, admitted firing the shot.

The youths were traced on the tip of two men who saw an unusually marked car speeding from the scene about the time Mancina was killed.

**The car was traced to Gerald Killebrew, 18, who implicated Johnson; Johnson's brother, identified only as "Hawk;" Frank Watson, 16, and David Fisher, 17.**

"Hawk" Johnson is sought.

Police found a .32 automatic belonging to Mancina, another automatic pistol and a sawed off shotgun in addition to a bag of water pistols and cap guns in the trunk of Killebrew's car.

## Salk Shots Neglected

DETROIT (AP)—Of 17,000 eligible Detroit children, only 4,300 showed up at clinics for second round shots of Salk polio vaccine this week, Dr. Charles P. Anderson, deputy health commissioner, said today. Approximately 57,000 children still are eligible for vaccinations before the clinics close Aug. 17.

# No Lead Found in Hunt for Wife

## Bloody Clothing Is Last Clue to Feared Slaying of Kansas City Woman

KANSAS CITY (AP)—A widespread search for a wealthy automobile dealer's missing wife, feared kidnaped and slain, had failed to turn up any productive leads by early today.

* * *

The blood-spattered clothing and car of Mrs. Wilma Allen, 34, mother of two, were the only clues.

Mrs. Allen, who always cautioned her two young sons to scream if any strange persons attempted to enter their motor car, was last seen early Thursday afternoon during a shopping trip.

* * *

Her husband, president of one of Kansas City's larger automobile agencies, said "If anybody — a stranger—tried to force entry into her car, I'm sure she would have screamed and put up a severe struggle."

Allen told friends he had almost given up hope of seeing his wife alive and does not believe she is a victim of a kidnap plot for ransom.

* * *

Maj. Eugene Pond, chief of detectives, said a report that two men were seen dragging a woman across a road at a lake where the Allens maintain a summer home was discounted as having any bearing on the case.

Pond said that judging from the condition of Mrs. Allen's blood-stained clothing found stuffed in the trunk of her abandoned car the garments had not been dragged on the ground.

* * *

Her car was found early yesterday in a parking area near the Union Station here. Pond said blood found in and on the car was believed about three to six hours old.

There were about 68 miles registered on the speedometer of the car that cannot be accounted for by Allen or others in the family.

Mrs. Allen's children told officers when their mother drove away Thursday to keep an 11 a.m. appointment with a hairdresser the top on her convertible car was down. When found the top was up and the rear flap closed.

Police said missing articles of Mrs. Allen's clothing include a scarf, metal head clasp and silk hose.

She was believed to be carrying about $25 at the time of her disappearance.

* * *

Mrs. Frank E. Cookus, Tulsa, Okla., mother of Mrs. Allen, described her daughter and Allen as being "desperately in love, just like they were still on their honeymoon."

# Canvassers Flip During Meeting

## First State Bi-Partisan Board Solves Problem by Tossing Coin

LANSING (AP)—The state's first bi-partisan Board of Canvassers made up of members of both sexes wrangled for more than an hour yesterday — then settled its first dispute with the flip of a strictly nonpartisan coin.

The issue—whether a Republican or Democrat should have the purely honorary job of chairman — occupied most of a lively meeting that was highlighted by a game resembling musical chairs.

Miss Zoe E. Shaffer of Benton Harbor, one of two women members of the board, touched off the debate with a suggestion that the chairmanship should rotate between the two parties every two years.

**This, everyone agreed, was a fine idea. But which party should hold the post first?**

Then someone hit on the idea of casting lots. There was a minor hassle over whether lots should be drawn or a coin flipped. And, if a coin should settle it, who would flip it?

**One was finally chosen to flip the coin, and Mrs. Elizabeth Waite of East Lansing, a Democratic appointee, called it.**

"Heads," said Mrs. Waite, and heads it was. This meant the board would have a Democratic chairman.

But everyone eventually left in fine humor after agreeing to carry on the bi-partisian work at a meeting in Lansing Sept. 23.

## Gunman Steals $2,000 in Detroit Supermarket

DETROIT (AP)—A masked gunman held up the manager of a suburban Allen Park supermarket and escaped with nearly $2,000 in cash last night.

Desmond T. Herbert, the manager, told police the gunman approached him as he entered his car in a parking lot near the store. Herbert said he was forced to admit the armed man through a rear entrance to the store and open the market safe.

The holdup man overlooked $1,000 in a lower safe compartment.

New kinds of artificial eyes are made so they move like natural eyes.

## The Day in Birmingham

# School Census Tally Puts 8-Year-Olds in Majority

BIRMINGHAM — Birmingham's 8-year-olds are "monopolizing" school classrooms, the just-released school census figures show.

Of the total of 15,234 children through 19 years of age within the school district boundaries, 1,043 are in that category and represent the largest number in any age group.

**This year's census in comparison with other years, also shows the need for more schools. The Board of Education predicated its recently passed $5,500,000 bond issue on the growing population.**

Since 1953 the census has added 3,165 children from the 0-19 years age group. In 1953 the nose-counting tallied 12,069.

This was increased by 1,608 when the count jumped to 13,677 in 1954. Since last year an additional 1,557 children have come into the picture, bringing added school housing problems.

**Boys again outnumber girls in this year's census. Figures indicate 5,334 boys and 4,968 girls, or a difference of 366. There were 286 more boys than girls in the 1954 figurings.**

To help compensate for the population trend is the bond issue passed in June, which will bring five new elementary schools into the district and rejuvenate six existing schools.

* * *

Two city employes worked their last day in the Municipal Building yesterday. Mrs. Alma-Jean Stewart left the Police Department, where she had performed clerical duties for more than a year. Replacing her is Mrs. Nancy Gentry.

Leaving after four and a half years with the city was Barbara Kinney, who has been replaced by Janice De Shong. Miss Kinney l d worked in personnel for a short while before becoming secretary for the building inspector.

* * *

**The Congregational Church will have a guest minister at its 10 a.m. service tomorrow. He is the Rev. Raleigh Sain, director of research and planning for the Detroit Council of Churches. His sermon topic will be, "As Nature Reveals God."**

* * *

Those nickels and pennies pouring into Birmingham's parking meters during the first six months of this year, have netted the city a total of $17,882.92, Director of Finance James H. Purkiss Jr. reported to the City Commission this week.

Revenue for that period mounted up to $25,953.38, with $8,070.46 deducted for expenses.

* * *

Justice John J. Gafill reduced a charge of driving under the influence of liquor against Allan O. Blumberg, 49, of Royal Oak, when the latter appeared yesterday in Municipal Court.

Blumberg pleaded guilty to reckless driving and paid a fine of $75 plus $10 costs.

# Three Men Hurt at Drive-in Fight

## 9 Arrested by Police After Evening Fracas With Bottles, Knives

Two men and a 19-year-old youth were reported in fair condition at Pontiac General Hospital this morning after being involved in a fight at Elders Drive-In, 565 S. Saginaw St., last night.

Pontiac Police arrested for investigation of felonious assault the three and six others after the brawl in which knives and broken beer bottles were used.

**Billy Spicer, 19, of 45 Allen St., was admitted to the hospital with a stab wound in the chest. Thirty-four-year-old Carl Bills of 113 W. Colgate St. under went surgery for a laceration to the abdomen.**

Donald L. Cozart, 25, of 909 Lapeer Rd., Lake Orion, suffered facial lacerations and a possible concussion.

Also treated at the hospital after the fight were Robert L. Randolph, 22, of 60 W. Pike St. and Frank W. Smith, 22, of 5815 Pine Knob Rd.

Smith suffered a deep laceration to the right wrist which, he told police, was inflicted by a broken beer bottle.

**Also arrested after the battle were: Ronald Joseph Savage, 22, of 477 Irwin Ave.; Kyle C. Lane, 20, of 145 E. Wilson Ave.; Robert E. Barker, 31, of 820 Fairfax Ave.; Bloomfield Township and Duane P. Bills, 23, of 354 Midway Ave.**

Police said that when they arrived at the drive-in they found four of the men still around while the rest tried to escape.

All nine men arrested had been drinking and none could explain the apparent cause for the fight, Police said.

# Reveal Retirement of Lt. Davy Gilpin

(Continued From Page One)

of last year when he returned to the vice section in which he remained until his retirement.

**Now associated with a real estate firm as salesman, Gilpin and his wife live at 50 Neome Dr. He has two children, Mrs. Clyde Atkins of Waterford Township and Mrs. Jack Dixon of Hazel Park.**

"I have tried to serve the people of Pontiac for the past 27 years, and I wish to thank them for their loyal support and cooperation through the years," Lt. Gilpin said today.

He added that he will continue to attempt to serve them in his new post. "I'm proud of my police career," he concluded, "and it hurts to leave my brother officers, whom I rank second to none."

# Legislators' Votes in Final Congress Session Revealed

WASHINGTON (AP)— How Michigan members of Congress were recorded as voting on final roll calls of the session:

**SENATE**

On passage, 54-34, of bill to expand stockpiling of strategic materials: Potter (R) and McNamara (D), for.

On confirmation, 43-41, of nomination of John A. Hall of California to be director of locomotive inspection, Interstate Commerce Commission; McNamara, against, Potter, not voting.

On confirmation, 49-29, of nomination of Harold B. Patterson of Virginia to be a member of the Securities and Exchange Commission: Potter, for, McNamara, against.

**HOUSE**

On adoption, 217-188, of Wolcott (R-Mich) substitute eliminating public housing program from housing bill: Republicans for — Bentley, Cederberg, Dondero, Ford, Hoffman, Johansen, Knox, Meader, Thompson, Wolcott. Democrats against — Diggs, Griffiths, Haysworth, Lesinski, Machrowicz, Rabaut. Not voting — Bennett (R), Dingell (D).

On passage, 187-168, of compromise housing bill, including a provision for 45,000 public housing units next year: Democrats for — Diggs, Hayworth, Lesinski, Machrowicz, Rabaut. Republican for—Bennett. Republicans against — Bentley, Cederberg, Dondero, Ford, Hoffman, Johansen, Knox, Meader, Thompson, Wolcott. Not voting—Dingell (D), Griffiths (D).

## Road Traffic Check Hose Hits Passing Pedestrian

DETROIT (AP)—Robert Warnock, 59, of Detroit, nursed a sore shoulder and neck today after tangling with 30 feet of hose in a freak accident.

He was standing at a Detroit intersection yesterday when a passing truck snapped off a hose stretched across the pavement to make a traffic count.

The hose coiled around Warnock's neck and threw him 10 feet.

## Detroit Mayor Vacations

DETROIT (AP)—Mayor Albert E. Cobo of Detroit and his wife leave for Charlevoix today on a four-day fishing trip.

# 12,746 Kids Miss Shots; Get 2nd Chance Monday

Some 12,746 eligible youngsters who missed their anti-polio vaccine shots at the four clinics set up recently will get a second chance next week.

One clinic in Pontiac and one in Royal Oak will give makeup injections from 9 a.m. to 4:30 p.m., Monday through Friday, according to Dr. John D. Monroe, Oakland County health director.

Termination date for the program will be announced later.

**Located at the Oakland County Health Dept., 15 W. Huron St., the Pontiac clinic will service youngsters from Avondale, Rochester, Pontiac, Waterford, Bloomfield, West Bloomfield, Walled Lake, Huron Valley and Dublin school districts.**

Children from the southern section of the county will be inoculated at the South Oakland County Health Center, 2401 E. Fourth St., Royal Oak.

School districts included in the Royal Oak Clinic are Madison, Farmington, Clarenceville, Ferndale, Carver, Troy and Southfield school districts. If Birmingham school district residents bring their children to either clinic, they must obtain the child's identification card at the Birmingham Board of Education office and bring the card with them.

**Pontiac area youngsters recorded the largest turnout here Wednesday, when 2,500 of a possible 3,000 received injections. Total of persons given shots at the four clinics was 5,212.**

However, approximately 12,746 children have yet to get their vaccine shots, and the health department hopes to reduce this figure by giving the makeup shots next week.

# Walter Assails Traitors' Allies

## Rosenberg Committee Workers May Be Cited as Subversives

WASHINGTON (AP) — Rep. Walter (D-Pa) said today he will ask Atty. Gen. Brownell to list as subversive the National Committee to Secure Justice in the Rosenbergs Case.

* * *

Such a listing would not affect the now-disbanded organization, but would hinder government employment of those connected with it.

Walter spoke to newsmen after his House Un-American Activities Committee ended four days of hearings on the Communists' role in the campaign to save the lives of Julius and Ethel Rosenberg.

* * *

The Rosenbergs were executed as atomic spies in June, 1953, after a long legal battle that attracted international attention.

The House committee quizzed 21 witnesses about Communist activity in behalf of the Rosenbergs. Four former FBI undercovermen told of Red drives for the convicted pair in Boston, Mass., eastern Pennsylvania, Detroit, Mich., and Chicago, Ill., through local save-the-Rosenbergs committees or otherwise.

* * *

The national committee, with headquarters in New York City, went out of business in the fall of 1953.

Walter said the hearings showed the Communists used the Rosenbergs case as a vehicle for Red propaganda and to raise funds for their own gain—not that of the Rosenbergs.

## Lake Claims Vacationer

GAYLORD (AP)—John C. Shevlin, 67, of Highland Park, drowned in Otsego Lake near Gaylord Thursday. His body was found floating in the lake. He had been vacationing here.




LOOK

OPEN FROM 7 A.M. to 8 P.M.

5 DRESS SHIRTS

For Only $1.13 Cash and Carry



When it costs so little why not send them to us? Each shirt perfectly finished and individually wrapped in a cellophane bag. Bring them in today.

HOLDEN'S 10 CENT TRADING STAMP

BRING YOUR CLEANING TO OUR NEW DRIVE-IN AND SAVE 10%. WE GIVE HOLDENS RED STAMPS

GRESHAM

DRIVE-IN CLEANERS

605 OAKLAND—Just North of Wisner Stadium

Call FE 4-2579 for Free Pickup and Delivery

Branches: 328 N. PERRY—97 OAKLAND



SPEED

HOT ROD RACES

TONIGHT, 8:30 P. M.

PONTIAC SPEEDWAY

COME OUT AND SEE THESE STARS

★ KATLIN ★ FAIR

★ KOURT ★ PARTELLO

"The Roaring Thrill-A-Minute Sport" Backed by Leading Business Men. Regular Admission Prices.

PONTIAC SPEEDWAY

3 Miles W. of City Airport on M-59.

ACTION



SUMMER SPECIAL



Aluminum columns included with every porch.

Guaranteed by Good Housekeeping

ALUMINUM AWNINGS - PORCHES - PATIOS



ALUMINUM STORM SASH

For All Type Windows

10 Self-Storing Windows

Heavy Extruded

2 Combination Doors

Complete

Reg. $318 Now $189.00

FHA TERMS

Call FE 4-6089

9 A. M. - 9 P. M.

ALL AWNING & STORM WINDOW SALES 233 S. Telegraph

L. W. Bogert


# Killer Shoots 3, Then Himself

## AFL Business Agents Injured by Berserk Colleague

SAN FRANCISCO, (AP) — Three business agents of the AFL Marine Firemen's Union, shot yesterday by a berserk colleague, were reported improving today, although one is in critical condition.

* * *

The attacker, Charles F. (Swede) Berglund, 45, killed himself with a bullet through the head.

Berglund, defeated 122-5 Thursday in his candidacy for recording secretary of the union and then ousted unanimously from the negotiations committee as "a hindrance and a nuisance," apparently tried to wipe out the union's top echelon.

* * *

Entering the union headquarters with a revolver yesterday, Berglund blazed away at John Hatton, 46, and Stuart Hunt, 38. One bullet pierced Hatton's hat, another his side. His condition is reported good. Hunt's back was grazed.

Then Berglund fired at Henry C. Walker, 46, critically wounding him in the chest. Union President Vincent Malone, 48, and Treasurer Clifford A. Peterson ran out of their offices to investigate. They said Berglund aimed at them but the hammer clicked on empty chambers.

* * *

Berglund ran down a corridor, reloaded and shot himself. The wild episode lasted less than 60 seconds.

## *Mexico City Law Could Be Used for U. S. Cities*

MEXICO CITY (AP) — A Mexico City hotel was fined 5,000 pesos ($400) today for failing to honor a reservation made in advance by a Florida woman.

Under law a hotel can be fined for ignoring reservations, but charges are rarely brought against them. Yesterday, the Tourist Bureau decided to take action in the wake of numerous complaints.

Mrs. Patricia Mercer and daughter of Miami, Fla., had made reservations at the Ontario Hotel. But when they arrived the hotel said it was crowded and could not give them a room.

The Tourist Bureau was notified and the hotel was fined.

Mexico City hotels are crowded with what officials call the greatest influx of tourists in history.

## Political Troubles Plague Casablanca

WASHINGTON — Political unrest mounting to violence again plagues Casablanca, Moroccan port possessing a Spanish name, an international population and an African setting.

Strife is not new to the "city of the white house." Tribal unrest has marked the history of Morocco before and after it became a French Protectorate in 1912.

**Casablanca arose from a mud-flat fishing village 50 years ago. The French occupied it in 1907. Today it is a glittering, modern metropolis of 135,000 Europeans and 548,000 Moors and Near Easterners, says the National Geographic Society.**

The city attracted world attention when allied forces swarmed in during the North African invasion of 1942. Later President Roosevelt and Prime Minister Churchill met there to map war strategy. From then on, the city grew rapidly. Another boom came in 1951 when the United States planned air bases near by.

Fed by prosperity, a festive air enlivened the polyglot throngs along French-style boulevards and avenues. Arab acrobats and trained monkeys gyrated for sidewalk patrons. Strolling quartets, roving comedians, and medicine men contributed to the gaiety.

Life also became more complex.

## Train Without an Engine Stumps Prince Charles

LONDON (AP) — Prince Charles learned today a train doesn't have to have a puffing engine.

The 6-year-old prince and his 4-year-old sister, Princess Anne, travelled by train from London to Portsmouth to board the royal yacht Britannia. At Waterloo station in London there was time to show the prince the driver's cabin at the head of the electric train.

"But there's no engine," he exclaimed, and railway officials, had to make complicated explanations.

## Typhoon Hope Whirls Parallel to Jap Coast

TOKYO, (AP)—Typhoon Hope was located 420 miles south southwest of Tokyo today bearing north northeast on a course closely paralleling the coast of Japan.

Whirling winds in the storm were clocked at 80 miles per hour, and the whole disturbance was moving at about 15 miles per hour.

## Freeland Home Burns

MIDLAND (AP)—Fire caused an estimated $2,500 damage to the attic and second floor of the Wilbur Johnson residence at nearby Freeland Tuesday. Fire Chief Clifton Reavey blamed spontaneous combustion.

TODAY'S ASSIGNMENT FOR:

# JUNIOR EDITORS

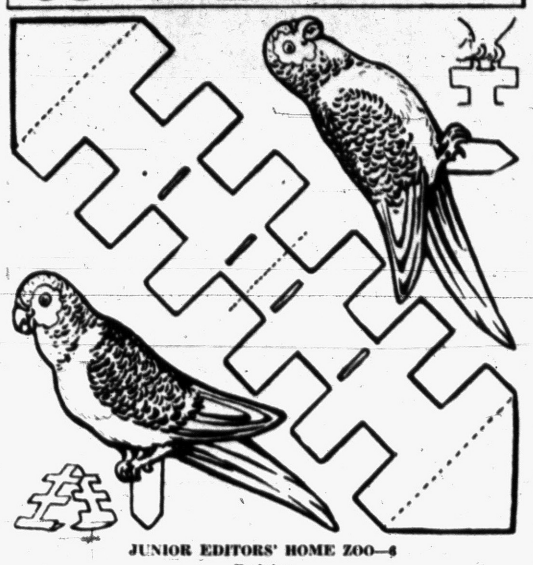

**JUNIOR EDITORS' HOME ZOO—6**

**Budgies**

A pet that the whole family usually enjoys is a budgerigar or parakeet. They're often called budgies.

If you have only one budgie, he will become tame and sit on your finger, chattering to you. Two budgies pay attention only to each other.

You can get a budgie from a good pet shop. They're mostly blue or green, but there are other colors too.

A good-sized cage is 15 inches high, 15 wide, 24 long. Cover the bottom with clean white sand. Have dishes for food and water. Keep his cage clean and give him clean water daily. He should be fed parakeet seed, millet seed and oats.

Keep him away from drafts, but let him have fresh air. He likes to get out of his cage occasionally, but be sure it's in a safe room with closed windows.

Budgies are natural acrobats and love to climb little ladders, swing on a seesaw or play with a ball on a string. They will repeat words heard over and over and some budgies can say lots of things.

Here is a cut-out budgie for you. Color the page with crayons and paste on cardboard. Cut out the two halves of the budgie and paste them together, leaving the flaps at the bottom free. Cut out the ladder and fold it in half. Cut the slits in the ladder. Then push the tabs on the budgie's feet through the ladder's slits and fold back. The bird will sit balanced on the ladder a couple of places.

**Monday: Visit a pottery town in old Mexico**

## Cabinet Pay Raises to Receive Support

WASHINGTON, (AP)—Two Senate Democrats who helped to prevent pay raises this year for Cabinet members and other top administration officials said today they will support salary boosts next year.

Sens. Russell (D-Ga) and Morse (D-Ore) teamed up in the final hours of the adjournment rush this week to block Senate action on the salary changes asked by President Eisenhower. But both said today they favor some increases.

* * *

"I was against Senate action on any legislation of this importance without adequate public hearings and proper consideration," Russell said.

"I'm confident the Senate will approve some pay increases early next session although I favor a number of changes in its present form," he added.

Morse, who offered to talk the pay hike to death if necessary, went beyond Russell.

* * *

He not only forecast Senate approval, after hearings and amendments, but said he is willing to make the increases retroactive to the current month.

Congress voted pay raises for its own members, judges, the military services, postal and civil service workers this year, but quit before reaching the top executive levels.

## *Progress Palace Will Be Controlled by Push-Buttons*

NEW YORK (AP) — If present plans materialize, the projected Palace of Progress here will be a push-button wonderland controlled by "brain machines" throughout the 100-million-dollar structure.

Drawings and descriptions of what is termed "the world's largest building" were released jointly here and in Los Angeles by the architectural firm of William Pereira and Charles Luckman.

* * *

The architects envision television monitoring screens throughout the Palace of Progress, electronic arrows, a vast television production center, a merchandise mart section, moving sidewalks, glass-enclosed elevators, and a great hall to accommodate 40,000 persons.

No date has been set for starting work on the project, planned for the present site of Pennsylvania Station.

## Campanile Goes Modern

FLORENCE, Italy (AP) — The 20th century is catching up with Giotto's famed Campanile, the 14th century bell tower of the Florence Cathedral. A repair commission announced today that the tower's seven bells are being wired so they can be operated electrically.


Coast to Coast Moving

North American VAN LINES, Inc.

VOLLMAR MOVING AND STORAGE CO.

251 N. Perry FE 5-8562

Packing and Crating


## Construction Activity Reaches New High

WASHINGTON (AP) —Construction activity climbed in July to nearly four billion dollars and raised to $23,100,000,000 the total for the first seven months of the year. The Labor and Commerce departments reporting the figures today, said both are new records.

The rate of activity, measured by new construction put in place and adjusted for seasonal factors, was at an annual rate of 42 billion dollars — also a record.

## Military Projects OK'd

WASHINGTON (AP)—President Eisenhower has signed an appropriation bill which includes $1,894,996,300 for hundreds of Army, Navy and Air Force construction projects.

# Picasso Organizes Bullfight in France

CANNES, France (AP) — Spanish painter Pablo Picasso has organized a bullfight next Sunday in the nearby town of Vallauris.

The 73-year-old artist will have nothing to do with the bulls himself but will lead a big parade through Vallauris on the eve of the fight. He organized a similar fiesta last year.

He has imported three Spanish toreadors to take on six bulls. To conform to French law, the bulls will not be killed.

Picasso makes his home at nearby Cannes in a luxurious villa he bought last spring.

# NOTICE OF TAXES CITY OF PONTIAC

1955 City and School taxes will be due and payable at the office of the City Treasurer August 8, 1955, through September 9, 1955, without fees.

Payments made by mail must be postmarked not later than September 9, 1955, to avoid penalty.

September 10, 1955, a collection charge of one per cent (1%) will be added and one per cent (1%) additional each month thereafter any unpaid City and School Taxes.

All 1955 City and School Taxes remaining unpaid as of March 1, 1956, will be payable at the County Treasurer's Office, subject to additional penalties as provided by State Law.

**WALTER A. GIDDINGS**

*City Treasurer*

DON'T LET YOUR TAXES GO DELINQUENT!




*The Laugh is on You!...*

1. IF you sign a contract without reading it thoroughly and understanding all of it.
2. IF you accept a verbal agreement or verbal guarantee—neither is binding.
3. IF you don't insist upon — and keep — receipts for business transactions.

BUSINESS ETHICS BOARD

*of the*

Pontiac Chamber of Commerce

Phone FE 5-6148 Waldron Hotel Bldg.



*Only steaks need to sizzle...*



We Are

AIR CONDITIONED

*Now!*

In Our New Home

2% Current Rate

INSURED SAVINGS

To $10,000 by Federal Savings and Loan Insurance Corp.

SAVE by MAIL

*A Convenient Service to Shut-Ins or in Bad Weather*

Pontiac Federal Savings

New Home Office

761 W. Huron St.

# THE PONTIAC PRESS

Pontiac 12, Michigan

Trade Mark Daily Except Sunday
Published from The Pontiac Press Building
Harold A. Fitzgerald, Publisher
Conrad N. Church Horace P. Brooks Russell Babbitt
Editor Advertising Manager Nat'l Adv. Mgr.

Entered at Post Office, Pontiac, Mich., as second class matter

MEMBER OF THE ASSOCIATED PRESS

The Associated Press is entitled exclusively to the use for republication of all local news printed in this newspaper as well as all AP news dispatches.

The Pontiac Press is delivered by carrier for 40 cents a week; where carrier service is not available by mail in Oakland, Genesee, Livingston, Macomb, Lapeer and Washtenaw Counties it is $12.00 a year; elsewhere in Michigan and all other places in the United States $20.00 a year. All mail subscriptions are payable in advance. Phone Pontiac FE 2-8181.

MEMBER OF AUDIT BUREAU OF CIRCULATIONS

SATURDAY, AUGUST 6, 1955


## Industry and Education

One of the vital assets of the American system is industry's growing interest in and support of higher education.

This is emphasized by the results of a survey conducted by the magazine *Mill & Factory*, and reported in its August issue. Of the 202 firms which filled out the questionnaire, 91 per cent of them believes that American industry should support colleges and universities.

★ ★ ★

More important, 65 per cent of that group actually does make contributions to schools. Both science and engineering and liberal art programs are assisted by 61 per cent, engineering and science alone by 35 per cent while four per cent contributes only to liberal arts.

It is interesting to note the forms in which industries make their gifts. Fifty-eight per cent are scholarships, 68 per cent money grants, 21 per cent fellowships, land and buildings and seven per cent chairs and professorships. The above totals exceed 100 per cent because respondents checked several answers.

★ ★ ★

**One of the valuable by-products of this survey is industry's view of how higher education could be improved. Especially emphasized is the need for better grounding of engineers in basic English.**

On the whole the suggestions add up to the opinion that there should be more arts and humanities for engineers, more technical education for non-engineers and more basic economics for both groups.

## Owners of Big Business

Figures supplied by the American Iron and Steel Institute reveal one of the reasons why our free enterprise economy is in such a healthy condition.

For the first time in many years, says the Institute, the number of stockholders of all reporting steel plants exceeded the grand total of all their employes. Workers included those in mining, transportation, warehousing, fabricating and other non-steel producing activities as well as those engaged in the production and marketing of iron and steel.

★ ★ ★

These companies produce 95 per cent of the Nation's raw steel. They report that in 1954 their stockholders numbered 770,000. At the same time their average monthly employment total was 762,830, a difference of 7,170 in favor of stockholders.

★ ★ ★

The facts are significant because they make it clear that large corporations aren't what many people mistakenly believe. Instead, their economical production of things the Nation needs is made possible only because people in all walks of life provide the necessary capital in small amounts.

As a result there is a higher standard of living because these individual shareholders' incomes are increased by their dividend earnings and the whole national economy benefits.

## Crime Decreasing in U. S.

Just about the most encouraging news reaching us during the current heat wave is FBI Chief J. Edgar Hoover's report that crime is decreasing in the United States.

It is additionally encouraging because there have been reductions in all categories of major crime. Moreover, this is the first time in 10 years that such a report could be made. Despite the general trend, however, bank robberies continue to be a problem for the bureau.

Nonetheless, Hoover believes the chances for further reductions of all crime are good.

★ ★ ★

Of general interest is his explanation of the improvement. He believes it is due to concerted effort by all law enforcement agencies which has resulted in the virtual annihilation of criminal gangs and to an "aroused and alert citizenry."

Finally, FBI's top man gives major credit to the "ten most wanted fugitives" program. Under this a total of 77 of the Nation's most dangerous criminals have been captured in five years.

★ ★ ★

The report speaks volumes not only for the efficiency of the FBI but for the co-operation between it and other law enforcement agencies and the improved work of those agencies.

---

"Breathing is highly important to a long-distance runner," declares a sports writer. Breathing is highly important to anybody who considers living important and desirable.

---

Perhaps it is only in the natural order of things that the person who gets too big for his breeches begins to throw his weight around.

---

### The People's Business

## Road Foes in Race

### Higgins, Ziegler Matched in X-Way Sweepstakes

By JACK I. GREEN

LANSING—Here they come, folks—and it's a beautiful sight.

They break from the post fast, despite their white hairs, and come zigging and zagging down the course, tossing cash as they roll.

Look, you can see them plainly now.

Yep, its Charlie Ziegler, the state highway commissioner, and its George Higgins, chairman of the Turnpike Authority, racing to see who can first build a monster, four-lane divided expressway from Saginaw to Detroit.

**There goes Charlie plunging along a new right-of-way parallel to U.S. 10 and U.S. 25 west of Flint and Pontiac, passion gleaming in his eyes to build a 138 million dollar super-road on which the folks can ride free.**

An there goes George galloping along a new right-of-way east of Flint and Pontiac, his famous jaw firm in his determination to build a 190 million dollar toll road on which the same folks can ride for a price.

Who will win this race of the century?

Ah, yes, and who will lose when they get through tossing the bucks around?

**CHEERING SECTIONS**

But that's not the point now. It's more interesting to watch the race as they come down to the post, each man spurred by the cheers of his press agents, his bond attorneys, his local officials and his contractors.

* * *

It's a colorful sight, the gay hungry throng, the fierce passions and overall the soft green haze of greenbacks.

**Higgins is a jockey who has ridden many steeds to victory. He was chosen for this job by Gov. Williams for that reason—he knows how to use the whip and how to break through at the rail.**

Ziegler has not been known in his circles for many of these paroxysms of determination—but observers sense a will this time which smells of victory.

**GLIMPSE AT ODDS**

So if you want to make a winter book in these hot dog days on this historic race, let's take a look at the odds.

Well, they seem fairly well balanced with possibly Ziegler a little in the lead.

* * *

The highway commissioner already has a few pieces of his expressway built and says he can have plans for a big chunk of it ready by next February.

**He apparently has a lot of his right-of-way already tied up and he has contact commitments for financing with the Genesee and Saginaw Boards of Supervisors. At the southern end of his course he can tie right into the Detroit Expressway system and he can connect with the expressway being built as a free road near Monroe for the connection to Ohio's turnpike.**

He as established arrangements with road builders and an established organization to get his work under way when he wants to.

He is accustomed to laying out his routes with the last disruption to local community life.

**ZIEGLER OWN BOSS**

Ziegler is pretty much his own boss and if he decides to push the road there isn't much anyone can do to stop him.

He has the public appeal of building a free road.

* * *

His only obstacle is money. To rush the north-south expressway to completion he might have to rob other parts of the state under the present financial situation. So no matter how much he wants to win, he may not have the cash fast enough.

**Higgins has the inestimable advantage of not needing to worry about money if he gets to the starting point. He can sell revenue bonds—if everything else looks good—and then would have all the cash he needs.**

Higgins, in that event, can go ahead and build his entire road in one swoop and possibly have it in operation before Ziegler gets his cloverleafs laid out.




Ear Plugs—From the Inside-

### Dr. Brady's Mailbag:

## Migraine Sufferer Asks If Vitamin A Might Help

By WILLIAM BRADY, M.D.
QUESTIONS & ANSWERS

The doctors at the clinic say I have migraine—and will have the rest of my life; and nothing can be done for it . . . Would there be any danger in trying the vitamin A treatment the lady told about in your column June 24? (Mrs. D. J. S.)

**Answer—What! After the oracle has spoken? Send stamped, self-addressed envelope and ask in writing, signed, for pamphlet Why Have Headache? The vitamin A suggestion is Mellanby's, not Brady's, but, nevertheless, I think it is worth trying—provided you follow Mellanby's advice and not your own or a "clinic" racketeer's modification of it. I quote Mellanby's advice in the headache pamphlet.**

* * *

I have used your home made fool proof cough remedy for years, and found it better than medicines prescribed by my physician (I told him so, too), especially for loosening mucus accumulation from sinus drainage. I have had no difficulty obtaining citrate of soda from our neighborhood drugstore whenever I needed some . . . (Mrs. R. P. A.)

**Answer — Numerous readers have reported similarly — it is good to know that some druggists still sell drugs. Instructions for whipping up a batch of the Home Made Fool Proof Cough Medicine in Little Lesson No. 5. Call it CRI, for which booklet send me 25 cents and stamped, self-addressed envelope.**

* * *

Your health articles, I assure you, are doing a lot of good . . . and I for one thank you for all the trouble it must be to write these articles over the years . . . (T. M. C.)

**Answer—Writing the pieces is as much fun as bowling on the green. The trouble comes afterwards when the food barons, nostrum mongers, trick specialists, "clinic" racketeers and fast-buck boys of the A.M.A. gang up on me.**

* * *

I have a very painful plantar wart on my heel. It was removed by surgery but returned shortly. It gives me a noticeable limp . . . (Mrs. C. M.)

**Answer — Plantar means pertaining to the sole of the foot. Warts on the sole are often painful and difficult to cure. Send 25 cents and stamped, self-addressed envelope for Little Lesson No. 20, Cosmetic Blemishes, which gives several remedies. Sometimes one high potency X-ray treatment cures.**

* * *

First attack of angina pectoris in 1950. Only medicine my doctor has ever given me is nitroglycerin tablets 1-200th grain. Any suggestions about diet and exercise? (S. M. W.)

**Answer—Yes, take both in moderation. Your doctor has given you the best prophylactic and emergency remedy. You should use it freely. Be sure your supply is effective—as described in booklet C V D about heart and artery troubles, for which send 25 cents and stamped, self-addressed envelope.**

* * *

Your column, unlike (a MEDICAL column) somehow doesn't fill one's mind with morbid . . . in fact it is just the opposite . . . I have learned two lessons of inestimable value to my health and personal appearance, namely, I now drink not less than 1½ pints of milk every day, and the crystalline vitamin A acetate tablets have cleared up excessive dryness and roughness of my skin . . . (Mrs. W. C. E.)

**Answer — Thank you, Ma'am.**




**Mother has used nitroglycerin tablets for anxietas tibiarum as you suggested with much relief, not always complete relief but certain. (E. W. T.)**

**Answer—Fortunately I have a battery of dictionaries at my elbow and, after diligent search, I found the term anxietas tibiarum—in Webster's, of all places: "A painful restlessness, causing the patient continually to change the position of his legs." Oh, that! Instructions for the use of nitroglycerin to prevent or relieve "restless legs" in Little Lesson No. 2, CVD (about heart and artery troubles) for which send 25 cents and stamped, self-addressed envelope.**

Signed letters, not more than one page or 100 words long, pertaining to personal health and hygiene, not to disease, diagnosis or treatment, will be answered by Dr. William Brady if a stamped, self-addressed envelope is sent to the Pontiac Press, Pontiac, Mich.

(Copyright 1955)

## Smiles

The wife knows the difference between good, sound reasons and reasons a husband thinks sound good.

---

It won't be long now until peaches will be preserved in other places than the beauty parlor.

---

To some of the TV comedians who are taking a vacation we should give thanks for giving us one.

### Voice of the People

## New Ties-Off Policy for Businessmen Brings Varied Comments From Readers

Letters will be condensed when necessary because of lack of space. Full name, address and telephone number of the writer must accompany letters but these will not be published if the writer so requests unless the letter is critical in its nature.

I'm absolutely opposed to having men take off their ties. What is this nation coming to? Where is our modesty? Where is their sense of being a gentleman. The Press should never have started this.

**Indignant Woman**

---

. . . . Three cheers for the Press.

**Andy**

---

**Why has it taken us so long to work out this no collar and tie deal? Perhaps that is one thing we can bless this hot summer for doing. I imagine the current move sounds the death knell of future neckties in years to come on 90 plus days. It was worth it. I'm one of the younger business men and I faced a long haul of frightful summer days under the collar-tie edict.**

**J. C.**

---

Now if we can only get the men to approve shorts. . . . .

**Jake**

---

**What's wrong with Bermuda shorts? Men wear far less on the beaches and no one objects or finds fault. That would really free us and place us on even terms with the lucky girls.**

**Fat Man**

---

I think it's time offices allowed girls to wear shorts. They do on the streets but they aren't allowed to when they go to work. Why not use some of this common sense for the women. Do the men deserve it all. I favor this new step for men, but I'd like to go further and free the women on the excessively hot days. Come on, girls. What do you say? Let's talk it up.

**Ella**

---

## French on the Spot Again in Moroccan Arab Battle

By JOHN H. MARTIN
INS Foreign Director

The French again are on the spot in strife-torn Morocco.

The Arab Nationalists are fighting them. And unless the French tread warily they may alienate Thami El Glaui, the "Black Panther" of Marrakesh.

* * *

The firey old Pasha Marrakesh, a man of fabulous wealth, has just warned Paris about taking any step that he and his 2,000,000 Berbers oppose.

**He wrote a letter to Premier Edgar Faure categorically opposing the idea of creating a Regency Council for Morocco as a means of settling the dynastic problem.**

The letter referred to the supposed intention of the new French Resident - General in Morocco, Gilbert Grandval, to have the present Sultan, Sidi Mohammed Moulay Ben Arafa, replaced.

The sultan took the place of Sultan Sidi Mohammed Ben Youssef, who was kicked out along with his wives and concubines two years ago. El Glaoui put pressure on the French to kick out Ben Youssef, who was sympathetic to Arab Nationalist demands for freedom from France.

**LEADS BERBERS**

The 81-year-old El Glaoui leads the Berber tribesmen who live in the Atlas Mountains. The Berbers despise the Arab Nationalists and townsmen who are agitating for home rule. The Berbers, led by El Glaoui, are old allies of the French and want the status quo to remain in the French protectorate.

* * *

El Glaoui was the target of another assassination attempt recently when hostile Arab city-dwellers held up his automobile as he left the residency after meeting Grandval.

**When a shot whistled over his head the angered old man was reported to have jumped out of his limousine with a chromium-plated rifle and ordered his police to fire into the crowd. Ten persons were killed and 27 injured.**

The mob then surged through the city's ancient streets, sacking shops and shouting for the restoration of the exiled former Sultan, Ben Youssef.

The action of the mob, and the third attempt to murder the old man, shows the Nationalists' fierce hatred for El Glaoui's action against the former sultan and his record of cooperation with the French colonial authorities.

* * *

**Grandval is forced to make recommendations to the Paris home Government to try to end the violence ripped through Morocco. But in order to put the nation on the road to home rule, such as has been approved for Tunisia, he first must settle the dynastic problem.**

He could do this by having the throne declared vacant and arranging for formation of a regency council.

But El Glaoui already has put his foot down on that move. Implicit in his objections is the threat of a huge civil war in Morocco, with Berber fighting Arab.

## Portraits

By JAMES J. METCALFE

There is no person to compare . . . With one who talks to you . . . When you are wondering about . . . The things you ought to do . . . Who understands and backs you up . . . When you have reached that wall . . . Where everything seems hopeless and . . . Beyond the last recall . . . Who helps your lips to smile again . . . And calms your every fright . . . And fills you with the bravery . . . To face the darkest night . . . He is the messenger of God . . . Who comforts you in strife . . . And gives you all the courage to . . . Begin another life . . . And if you try to thank him, he . . . Will smile and say to you . . . "I only did my humble part . . . As God would have me do."

(Copyright 1955)

## Looking Back

**15 Years Ago**

JAMES FORRESTAL nominated undersecretary of the Navy.

MACKINAC STRAITS bill gets House o.k.

**20 Years Ago**

GENERAL MOTORS stock advances to $40.75.

### Days of All Faiths

## Poor Clare Nuns' Founder Gave Religion a Happy Note

By DR. HOWARD V. HARPER

Friday, August 12, is the anniversary of the death of a great woman, St. Clare, founder of the Franciscan order of women known as Poor Clare Nuns.

Part of Clare's glory is reflected from that of her famous friend and fellow townsman, St. Francis of Assisi, whose follower and co-worker she was. But it is more than likely that the world would have heard of her even if she had not had his influence and guidance.

**They were much alike, these two young Italians who brought to religion a new note of happiness in an age when Christians tended to be somber about it. Francis was born of a noble family; so was Clare. He had charm, humility, and a great courtesy, and so did Clare. But most of all, both had an unbounded, contagious joy that people found irresistible.**

Clare ran away from home to become a follower of St. Francis when she was only 17 or 18 years old; the record is not clear as to whether she was born in 1193 or 1194. Francis received her profession as a nun, and on Palm Sunday, 1212, they founded the Order of Poor Ladies, which was later called by its present name, Poor Clares. Soon she was joined in the order by her two sisters and her widowed mother.

**LIVED ON ALMS**

Clothed in habits of coarse brown wool, these women went wherever Francis and his monks went, practicing penance, rejoicing in God's wonderful world, and living on alms given to them by people along the way. Religious orders dependent on alms have many thousands of members today, but it was an entirely new idea when St. Francis and St. Clare first dared to do it.

St. Clare is the patron saint of embroidery workers and washerwomen, for reasons now forgotten. She is also invoked for good weather, and it is easy to see why. To Clare all weather was good—everything in God's world was good. On her deathbed her last words were "Lord God, be blessed for having created me."

**JEWISH NEW YEAR**

The approaching Jewish New Year observances are a source of some confusion to Gentiles and have been the subject of considerable debate among Jewish scholars themselves. The difficulty is that the Jewish calendar year actually begins in the spring. Rosh Hashhonoh, known as the Jewish New Year, is actually the first days of the seventh month, Tishri.

**Some reputable scholars believe that the first of Tishri was the ancient and original New Year, though the Bible nowhere actually calls it that, and that it was not until the time of the Babylonian Exile (6th Century before the Christian era) that the calendar was made to begin with the month of Nisan.**

The Babylonians and the Persians, with whom almost the entire Jewish nation was forced to spend 70 years, began their year in the spring and it is possible that during this period the Jews were influenced to do likewise.

**WHAT IS LAYMAN?**

In modern speech the term "layman" usually means anyone, man or woman, who does not have the same professional training as the speaker and therefore does not have the same depth of understanding of the particular subject under discussion. When the doctor talks about the layman, he means one who is not a doctor. Educators use the word to mean those outside the teaching profession.

**It has become a polite way of saying "this man's opinion is not really pertinent because he doesn't have the necessary background of information."**

In the days when only the clergy were educated and the laymen completely illiterate, it was quite natural that the term should carry implications of ignorance. This, however, was an additional meaning brought about by conditions that no longer exist. Certainly in America many laymen have more learning than many of the clergy.

So only the original meaning remains, a layman is anyone who is not an ordained clergyman.

(Copyright 1955, General Features Corp.)

### Case Records of a Psychologist

## Fear of Dying on the Operating Table Turns Life Into Nightmare for Patient

*Clara is like millions of your readers who are abnormally seared about health matters. Get the facts. And team up with God. Then you can relax at night and sleep like a baby. Victor Hugo says: "Go to sleep in peace. God is awake." Whisper that to yourself each night. Teach it to your children.*

By DR. GEORGE W. CRANE

Case P-306: Clara L., aged 47, was hysterical with fear as she telephoned me long distance for advice.

"Oh, Dr. Crane, my doctor says I have a tumor of the bowel," she began, and was crying as she talked.

* * *

"He recommends an immediate operation, but I am so afraid! Do you think I will die on the operating table? I have two children in high school and I don't want to leave them yet."

**MEDICAL FACTS**

Usually I refrain from dealing in this column with purely medical problems, but there are exceptions.

**Fear causes more pain and disturbance of your normal physiology than cancer or any other ailment.**

For fear can produce insomnia, peptic ulcer, high blood pressure, spastic colitis, and a host of other actual organic ailments.

* * *

So face the facts and you'll be more calm. To do that, of course, you must have frank scientific data, which is why your editor runs this clinical column.

**NO NEED TO WORRY**

You don't need worry about dying on the operating table. That is such a rarity that you can dismiss it as a very remote possibility.

**Furthermore, you lose very little blood during any operation. You have 5 or 6 quarts, and may lose only a few tablespoonsful at most.**

For we doctors clamp off any bleeding vessel at once and tie it.

* * *

If you have an obstruction of the bowel caused by a tumor, that section of your bowel may be cut out, just as you might cut out a 6-inch piece of leaking garden hose to repair it.

The two good ends of the bowel are then sewed together very neatly.

**SURGICAL MAGIC**

Sometimes it is wise to detour the contents of the bowel for a few weeks, so a hole is cut in the




abdominal wall and the bowel is brought to the surface.

* * *

A slit in the side of the bowel may be made so the contents can empty into a little bag worn over the new exit.

"But suppose I have cancer?" Clara fearfully inquired. "Would the surgeon cut it all out?"

**He will cut out all that he can find. Sometimes a tiny bit of the cancer may float away in the blood stream and lodge in some small blood vessel, possibly in the liver, where it might start up afresh.**

But that's a chance you have to take in life. So place your faith in God and trust your surgeon to do all that is medically possible.

**LIVE LIKE A LION**

Then live like a lion instead of a fearful, timid sheep. Death is only a graduation ceremony where you go on to the next classroom in God's cosmic school system, so team up with God and you need not fear graduation.

* * *

"But what about diabetes or epilepsy?" somebody may ask. "Can I get cured?"

**No you cannot get cured, but in diabetes you can often get along without insulin shots by lopping off excess fat and by watching your diet so you don't overeat.**

Even if you must then take insulin, that is not too bad. And you have about a million companions in the same boat with you.

**SOME LIVE LONGER**

And many people with diabetes or high blood pressure, etc., may actually live longer because of those ailments.

* * *

For then you are forced to steer your life by your brain. So your intelligent pattern of behavior may give you a longer lifespan than if you had gorged and caroused yourself into an early death, even though you had never been a diabetic.

So team up with God. For when God is your senior partner, you can relax at night and converse via prayer, as by saying:

"Father, I have a heavy day's work tomorrow so will you please take over the night shift for me while I sleep?" And you can then slumber in peace.

Always write to Dr. George W. Crane in care of The Pontiac Press, Pontiac, Michigan, enclosing a long 3c stamped, self-addressed envelope and 5c dime to cover typing and printing costs when you send for one of his psychological charts.

(Copyright 1955)

# Soviet Farmers Begin 4th Tour

## Minnesota Next Stop on Russian Itinerary of Midwest

WORTHINGTON, Minn., (AP) — The Soviet farm chiefs began their fourth week in the United States by setting out to see farming in Minnesota — the fourth Midwest state they have toured.

* * *

Six Russians are here in this city which claims to be "the turkey capital of the world." Two others of the dozen are in Minneapolis. Three are in Wyoming. One, the head of the delegation, is in Texas.

The half dozen soviet guests who spent the night here were busy today carrying out the program worked out for them by University of Minnesota authorities.

* * *

This involved touring from Worthington to Olivia, seeing farms enroute, having lunch at Olivia at the high school, observing an alfalfa dehydrating plant, seeing a corn breeding plot, seeing a farm at Biscay and a cooperative cheese plant at Bongarde, and motoring on to Minneapolis.

## Plea for More Nurses as Polio Soars in East

BOSTON, (AP) — Dr. John H. Cauley, Boston health commissioner, last night issued a nationwide appeal to newspapers and radio stations for more nurses to care for New England's rising toll of polio cases.

Dr. Cauley's appeal came as the number of polio cases in the six-state area soared to just under the 1,000 mark.

IN THE DAYS OF DAVY CROCKETT — Told by an Old Scout




Sam and his force caught up with the Mexicans near a river called the San Jacinto and, though greatly outnumbered, he attacked. His battle cry, "Remember the Alamo!" spurred his men on. It was over in jig time with the enemy smashed. The war was over!

Houston had been wounded in the leg and as he rested under a tree after the battle a guard brought a prisoner to him. It was the Mexican General Santa Anna. Sam could of shot him dead for what he did at the Alamo, but he spared the undeserving rascal's life.

The newly-freed Texans were so wild with joy they elected Houston their president. Then they founded a new town on Buffalo Bayou, which was to be their capital. They named it Houston. Today it stands a fine, big city--a fitting monument to a great man.

After Texas joined the Union other honors came to Sam Houston. The new state sent him to the Senate, then elected him governor. He lived to a good age but I'll wager he best liked to remember when he joined hands with Davy Crockett to fight for freedom.

# Pressure From Farm Groups Pushing for Profit Trading With Soviet Union

WASHINGTON (AP) — Now that world tensions are easing, the United States may try to sell some of its huge farm surpluses to Russia and satellites, officials reveal.

These government farm officials said they expect the Eisenhower administration to re-explore soon the feasibility of a resumption of trade with Iron Curtain countries.

The administration has been reluctant to do this largely because of a belief that American consumers would disapprove sales of the farm products at prices below those prevailing in this country. These lower prices would, of course be necessary under world competitive conditions.

A development which led the officials to predict early review of the trade problem was a speech made at East Lansing, Mich., last night by president Charles B. Shuman of the powerful American Farm Bureau Federation.

Advocating a resumption of trade relations with the Russians, he said this would contribute to world peace and would be a major step in expanding markets for U. S. farm products.

Undersecretary of Agriculture True D. Morse called Shuman's speech "significant" because, he said, it came from the head of an organization representing an "influential cross-section of the country."

Other developments which were said to be exerting an influence toward trade reopening included:

* * *

(1) Recent action of Canada, an ally of this country, in selling surplus butter and grain to Iron Curtain countries.

(2) Easing of tensions between East and West as a result of the recent Geneva conference and the exchange visits of American and Russian farmers.

* * *

The leader of another major farm organization—Herschel Newsom, master of the National Grange — had been advocating trade with Russia for several months. Newsom said today this country must abandon its "emotional" opposition to sales to Soviet Russia.

* * *

A third factor influencing government thinking is the desire of the administration to find new outlets for the mounting farm surpluses. Russia, because of lagging agricultural production at home, is known to be in the market for grain, butter and food fats—items in this country's surplus.

In this connection, Secretary of Agriculture Benson announced today that he will go to Europe this fall to confer with U.S. representatives there and with foreign governments on disposing of farm surpluses.

* * *

Benson's visit will take him to England, the Netherlands, Denmark, France, Italy and Switzerland. The trip will be made at the suggestion of President Eisenhower.

The department announced that its exports of wheat under the international wheat agreement for the marketing year ended Aug. 1 fell about 56 million bushels short of its quota of 195 million bushels. failed to fill their quotas. Good crops in importing areas held down the international movement of the grain.

# A-Bomb Survivor Lays Wreath at Arlington Shrine

WASHINGTON (AP)—A survivor of the atomic bombing of Hiroshima 10 years ago, today laid a wreath at the tomb of the Unknown Soldier at Arlington National Cemetery.

He prayed that under the "peerless leadership" of President Eisenhower "world disarmament may take place within our lifetime."

When Rev. Kiyoshi Tanimoto, director of the Hiroshima Peace Center Associates completed the prayer, a U. S. Army bugler sounded taps as the wreath was placed on the tomb.

Tanimoto said the people of Hiroshima had a bitter tasts of the horrors of atomic war and accepted it as a judgement of God. But he asked that "never again should any city or nation have to suffer a similar fate."

# Canadian Car Output Drops to 3,231 Units

DETROIT, (AP) — Ward's Automotive reports today estimated this week's motor vehicle output at 144,569 cars and 22,815 trucks. Last week 161,370 cars and 26,136 trucks were built and in the same 1954 week 105,421 cars and 15,516 trucks were completed.

**Ward's said this week's decline is in line with August scheduling. This, it added, calls for 611,000 cars and 98,000 trucks.**

The agency put this week's Canadian production at 5,380 cars and 1,017 trucks compared with 10,095 cars and 2,187 trucks. In the comparable 1954 week Dominion plants built 2,937 cars and 294 trucks. The decline Canadian production of cars was attributed to reduced schedules at Chrysler and Ford plus a General Motors vacation shutdown.

## Cadillac Motors Sells 12,423 Cars in July

DETROIT, (AP) — Cadillac Motors reported today its retailers sold 12,423 cars in July to make a seven moths total this year of 93,554 deliveries.

Cadillac said the seven moths total was 35 per cent higher than 1954 sales during the same period.

The division's production during this year's first seven months came to approximately 95,000 units. It is aiming at a 12-month output this year of 150,000 cars.

## Scour World for Steel

CALCUTTA, India (AP) — The Indian government plans to scour the world for the million tons of steel it needs annually for its industrial development. The government announced yesterday it had placed an order with Czechoslovakia for 11,000 tons. Official sources said the United States, Japan, Britain and Russia also would be asked.

# Last Lake Lightship Bows to Lighthouse

PORT HURON, (AP) — The last lightship on the Great Lakes is going to be replaced by a lighthouse, but the Coast Guard says construction is not expected for at least two years.

Lake Huron lightship 526 in Lake Huron is the last. It is near where the lake rushes into its outlet — the St. Clair River — and guides freighters through the treacherous waters.

Test pilings have been driven at the site where the ship is stationed, and the government has appropriated $5,000 for drafting of plans for the lighthouse.

**Congress, however, has not yet appropriated funds for construction. The estimated cost is $699,2000.**

Lt. Cmdr. W. N. Derby, navigation aids chief of the Ninth Coast Guard district, said "The need for a permanent structure is definite."

"They are," he said, "More economical to operate, require less maintenance, are more reliable and can be operated early in the spring and late in the fall when ice conditions prevent a lightship from being on station."

# Senators' Wives Travel to Russia

## Quick Language Course to Be Included With Trip Accessories

WASHINGTON (INS)—Two senatorial wives will do their bit toward easing the cold war in the next few weeks.

The Russian words for "thank you" and "if you please", comprise just about the most important equipment for travel behind the Iron Curtain of Mrs. George W. Malone and Mrs. John Sparkman.

* * *

Mrs. Sparkman and her husband, a Democratic senator from Alabama, sail today on the liner, "The United States," for Finland and then Russia.

**Mrs. Malone and her husband, a Republican senator from Nevada, will reach Russia ahead of the Sparkmans. The Malones will fly, probably taking off Saturday.**

While senators as a whole have been viewing Russia in terms of comparative military strength, Mrs. Malone and Mrs. Sparkman have been busy gathering information about what the country is like aside from defense matters, and in learning something about its language.

Mrs. Malone said she has found that people of other countries "are delighted when you know at least a little of their language."

**NO PRETENSE**

She makes no pretense of having mastered Russian but she has a quick ear for foreign languages. She knows how to say "how are you" and other polite greetings in Russian. She knows the Russian for food items, thank you, please and a score of other words.

**A friend who knows Russian sent Mrs. Sparkman a list of everyday words such as: lunch, yes, no, thank you, hotel . . ." She will continue her study of them on the boat.**

Both women are traveling "light," as far as luggage goes. Mrs. Malone is taking blue jeans, shirts and low-heeled shoes for touring industrial plants and mines. She said she will leave them behind when she gets ready to come home and use the luggage space to bring back "something typical of the countries we visit."

* * *

Two pretty black dresses are among her evening clothes and she is also packing cottons for street wear. Mrs. Malone has a new 9-pound typewriter on which she will compile notes for her husband.

Mrs. Sparkman is taking a heavy coat for the boat, two suits, a wool dress, two or three cottons, two silks and two evening dresses. She feels that ought to do for any kind of weather.

# Welfare Case Load Dropped in Last Month

A slight drop in July's case load was noted here by the Oakland County Social Welfare Commission, according to figures released by George H. Burt, Commission vice chairman.

**County cases in July totaled 1,030, a drop of 32 from the June figure, while city cases amounted to 287, a 16-case decrease from the previous month.**

Both the city and the county case load ran slightly under figures for July 1854.

The commission handles problems of persons in the county who are in need because of sickness, loss of income, disability or other reasons, and who are not eligible for federal aid.

The surplus food commodities are furnished by the U.S. Dept. of Agriculture in cooperation with the distribution section of the Michigan Dept. of Administration.

# Buckling Scaffold Terrifies Hundreds

NEW YORK, (AP)—A towering scaffolding on a 45-story building near Grand Central Terminal buckled with a terrifying roar yesterday and tied up the entire area while safety measures were taken.

The scaffolding buckled at the 18th floor of the Socony Mobil Building, under construction, which occupies the block bounded by 41st and 42nd Sts. and Lexington and Third Avenues.

Workman quickly threw a steel rope cable "bridle" around the sagging section and held it firm. There were no injuries.

Police said that if the pipe frame work had collapsed, the planks resting on it would "fly like jets."

Authorities quickly halted all traffic while nearby stores, offices and apartment houses were evacuated. Hundreds of persons watched at safe distances from windows in the Grand Central area.

Police decided to close the area to traffic at least until today.

There were approximately 800 construction workers in the building at the time of the accident.

Engineers said the cause of the buckling could not be immediately determined.

## School Vote Scheduled

COLOMA (AP) — Balloting on a proposed $325,000 new school building program for Coloma will take place Aug. 30. The proposal calls for a new elementary building and a new gym and improvements for the present high school.

# State Department Press Officer Dies

WASHINGTON, (AP)—Michael J. (Mike) McDermott, who served as State Department press officer nearly 30 years, died unexpectedly last night, apparently of a heart ailment.

McDermott, 61, served in the press post until 1953, and rounded out his work for the department as ambassador to El Salvador. He retired as ambassador early this year.

He was press officer for the San Francisco conference which established the U.N. in 1945, and had served as department spokesman under a succession of Democratic and Republican secretaries of state.

He was a native of Peabody, Mass. Surviving are his widow, Mrs. Rose McDermott; a daughter, Patricia; and a son, Michael Jr., who is studying to be a Jesuit priest.


a pleasure to charge a pleasure to charge

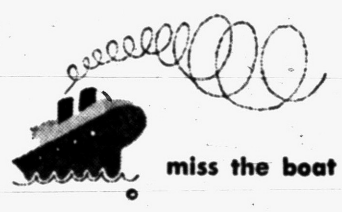

don't miss the boat

With a convenient charge account you're always able to take advantage of our specially advertised merchandise. You'll never miss the boat on savings if you charge what you need when you need it

it's a pleasure to charge it at . . .

Huddik's

PONTIAC UNION LAKE

a pleasure to charge a pleasure to charge



Reflections

LISTEN! WHAT IS IT?



J. E. VOORHEES

"Hello" was the cheery greeting of a friend as he tied his horse to our hitching post, the rhythmic beat of six hoofs and the measured clang of a bell as the fire engine came racing down the street, sand between tire-rim and brake, piercing squeak of a wheel needing axle grease, are sounds that would indeed be strange today. The Little German Band, the tinkling bell over the door of the bake shop, emphatic warning of a street car, plaintific melody of a hand-organ, the soul piercing calliope are like noisy pages of history in our past.



M. E. SIPLE

Those sounds were then as common as screeching brakes, sirens, music from radios, welcome voice of a friend over the telephone. Time has covered those sounds as it has cities in past millenniums and we're richer for the change.

VOORHEES-SIPLE FUNERAL HOME

906 N. Perry Street Phone FE 2-8818



PAINT DOLLARS GO 3 TIMES AS FAR!

BERRY BROTHERS

READY MIXED HOUSE PAINT




Protects wood and metal through summer expansion winter contraction. Colors stay new-looking longer, under adverse weather conditions. It's easy to apply.

$6.39 Gallon

Oakland Fuel and Paint

436 Orchard Lake Ave. FE 5-6150



WHAT'S MY LINE?

INSTRUCTIONS: Each word is related to my work. Unscramble as few as possible to guess my line. Answer appears under arrow, reading downward.

I AM A . . . . . .



1 DANB
2 TURST
3 SIMCU
4 FROM
5 CARMH
6 TABNO
7 JMPU
8 CUNOBE
9 DERAPA

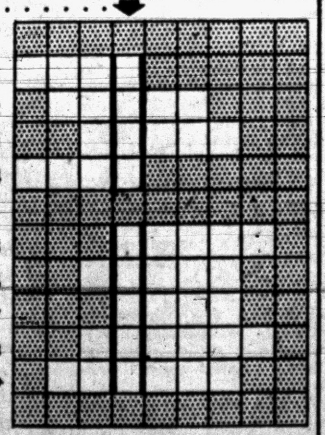

Yesterday's answer: rinSe, fOamy, wAsh, soaPy, laTher, dIrt, Suds, cloThes, watEr,

© 1955 What's My Line, Inc. 8-6



Your Watch

• Adjusted
• Cleaned
• Regulated

$4.50

Expansion Watch Bands

Ladies'—Men's

Special! $1.95

Georges-Newports

Jewelry Dept.



SHOP SUNDAY for TREMENDOUS SAVINGS in Men's Women's, Children's APPAREL

GOODMAN'S DEPT. STORE

520 S. Saginaw St. FE 2-2784



ARE YOU MOVING?




Call Smith Moving Co.

485 Marion St. FE 4-4864



SPECIAL PURCHASE!



Plastic Coated Fibre SEAT COVERS

$10.95

Just arrived! All coated fibre, full fashioned, fully guaranteed, brand new seat covers. Exciting new patterns and colors.

Installation Extra *Late model styles $2 more

MARKET TIRE CO.

77 W. Huron St. Open '9 to 9' FE 8-0424



"Reliable INSURANCE Protection"

Wm. W. Donaldson Agency

714 Community National Bank

Phone FE 4-4565



PONTIAC MOTOR CREDIT UNION

4% Paid on Savings
Loans for Worthwhile Purposes. All Pontiac Motor Workers Eligible

850 Joslyn St. FE 2-0026
4393 Dixie Highway. OR 3-4089



Slay Crabgrass

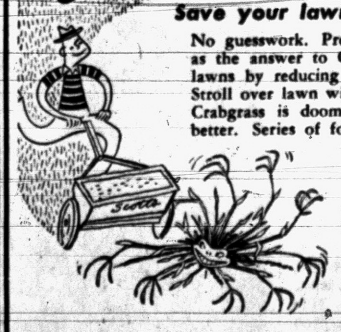


Save your lawn with SCUTL®

No guesswork. Proven over last six years as the answer to Crabgrass, also peps up lawns by reducing turf damaging fungus. Stroll over lawn with SCUTL in spreader—Crabgrass is doomed, good grasses made better. Series of four doses needed.

Box, 2,000 sq ft—$2.75
Bag, 5,500 sq ft— 5.45
Bag, 11,000 sq ft— 9.95

Scutl® SPREADERS — Summer lawn keeping a breeze with one of these handy carts. Rubber tires—$7.95 $12.85

"Sodar" Newest Crabgrass Killer . . 95c & 2.50
Apply With Water

"Potassium Cyanate" Apply With Water . . 1.00 to 2.95

Kills Crabgrass Fast. Also Kills Chickweed. Use Pressure Sprayer

REGAL FEED SUPPLY CO.

Pontiac Store 28 Jackson St. Phone FE 2-0491 | WE DELIVER from Pontiac Store Only. FE 2-0491 | Drayton Store 4266 Dixie Hwy. Phone OR 3-2441



Don't— Miss This

MODIFIED HARDTOP MID-SEASON CHAMPIONSHIP RACES



• Thrills!
• Spills!
• Chills!

50 LAP FEATURE

Sanctioned by Your Local LAND-'O-LAKES Racing Association

at the New

GAY-DAY SPEEDWAY

North of Pontiac on Lake Angelus Road Between Baldwin & Joslyn

SUNDAY, AUGUST 7

Time Trials 5:30—First Race 7:00 P. M.

$750.00 GUARANTEE

Children Under 12 Years Admitted FREE If Accompanied by Adult

ADULTS $1.50 INCLUDING TAX

# Romantic News in Area Highlights August Events

*Married this afternoon at four o'clock were Mary Ann Rainey, daughter of Mr. and Mrs. Frederick Pickering Rainey of Henrietta street, and Alfred James Rosborough Jr. He is the son of the Alfred J. Rosboroughs of Pilgrim road.*



MRS. A. J. ROSBOROUGH JR.

## Mary Rainey Weds Today in Cranbrook

### Alfred Rosborough Claims Bride in Christ Church

BIRMINGHAM—Saturday afternoon at four o'clock in Christ Church Cranbrook, Mary Ann Kathryn Rainey, daughter of Mr. and Mrs. Frederick Pickering Rainey of Henrietta street, was married to Alfred James Rosborough Jr. His parents are Mr. and Mrs. Alfred J. Rosborough of Pilgrim road.

* * *

The bride wore white tissue taffeta with Alencon lace edging the bateau neckline and short sleeves. The full skirt fell in a chapel train and a small cap held a finger tip veil of illusion. Stephanotis and white orchids formed her crescent shaped bouquet.

**Barbara Rosborough, sister of the bridegroom, was maid of honor. Bridesmaids were Mrs. James S. McCall, Mrs. Charles H. Getz Jr. of Bronxville, N. Y., Mrs. Donald E. Rogers and Mary Elizabeth Smith.**

They all wore waltz length frocks of dusty pink pique appliqued at the round neckline with matching linen lace. Their flowers were asters shading from pink through lavender to purple. They wore small matching pique hats.

**BROTHER'S BEST MAN**

Peter Rosborough was his brother's best man and ushers were Steve Campbell, Peter Hoffman, George Splane, William Saunders, William Carlisle and Roger Smith, cousin of the bride.

* * *

A reception was given at Oakland Hills Country Club where Mrs. Rainey received her guests wearing a champagne lace gown trimmed with matching tulle and pink spray orchids.

**Mrs. Rosoborough wore navy lace and taffeta with a hat of navy iridescent sequins and purple orchids.**

For her wedding trip to Canada and Cape Cod the bride wore a gray suit of Italian cotton tweed with a black hat and black accessories.

The couple will live in Graefield court.



SHIRLEY SLAYBAUGH

*Mr. and Mrs. F. L. Slaybaugh of Fourth street announce the engagement of their daughter, Shirley Ann, and John Sloan. He is the son of Mr. and Mrs. William Sloan of Exmoore drive. Shirley attended Michigan State University. An Oct. 18 wedding is planned.*

## Personal News of Local Interest

Mr. and Mrs. Herbert Carter, former residents of Pontiac, left Thursday to return to their home in Fullerton, Calif.

While visiting here, they were the houseguests of Mr. and Mrs. Elmer Good of Cadillac street.

* * *

Mr. and Mrs. Fay Myers of Grand Blanc were guests of Mrs. Charles Dawson of Mary Day avenue Thursday.

* * *

**Mr. and Mrs. E. M. Steger and two children, Leigh and James, of Elmhurst, Ill., are guests of Mrs. Steger's parents, Mr. and Mrs. Ralph W. Beebe of Sylvan Lake. The Stegers are en route to Highland Lake, N. J., where they will spend two weeks.**

* * *

Dr. and Mrs. Douglas Campbell and daughter Vicki of Menominee road will spend the weekend visiting Mrs. Campbell's parents, Mr. and Mrs. Orley Hill at their cottage on Lake Huron near Oscoda.

* * *

Arriving Friday to spend two weeks at the home of Mr. and Mrs. J. T. Ford of Gateway drive, were Mr. and Mrs. S. C. Haygood and son, Jay Sid, and Mr. and Mrs. Robert Faulkner and their daughter Karen. Both families traveled from Tyler, Tex.

* * *

**Six year old Stephen Isgrigg planned a "Welcome Home" for his brother, Robert, who has been at Camp Mahn-go-tah-see for two weeks.**

**He decorated the living room with festoons of colored paper interspersed with various colored balloons, with large letters "Welcome Home." The boys are the sons of Mr. and Mrs. Robert G. Isgrigg of Menominee road.**

* * *

Mr. and Mrs. Herbert Watson of Nelson street have as their guests their son and daughter-in-law, Mr. and Mrs. Clinton H. Watson, and their sons, Joseph and Mark, of Silver Springs, Md.

* * *

**Timothy Paul is the name chosen by Mr. and Mrs. Ervin Miller of Drayton Plains for their son born Aug. 4 at Pontiac General Hospital.**

**Grandparents of the infant are Mr. and Mrs. Fred Burmeister of North Shirley avenue and Mr. and Mrs. Ervin Miller of Greenwood road.**

* * *

An extended tour of the West has been enjoyed by Mr. and Mrs. Francis Mack and son, David, who recently returned to their Nelson street home.

They were the guests of their son-in-law and daughter, Mr. and Mrs. D. G. Maybee in Taft, Calif. Disneyland was one of the highlights of their tour and during their stay in San Francisco they were the guests of former Pontiac residents, Mrs. Olive Croswell and her son Jack.

* * *

**Mr. and Mrs. John S. Kennedy (nee Helen Harris) are announcing the birth of a son, James Shannon, born July 26, at St. Joseph Hospital.**

Maternal grandparents are Mr. and Mrs. Darnel L. Harris of Fenelay court. Mr. and Mrs. J. C. Rederstorf of East Beverly street are the paternal grandparents.

John Baxter, son of Mr. and Mrs. John P. Baxter of Third avenue was one of 112 students at the University of Michigan who earned an all "A" record for the spring semester, 1954-55, the Office of Registration and Records reports.

**Others from this area who earned this recognition were Brownson Murray, of Kenwick road, Bloomfield Hills, Peter Hay Jr., Joseph Kubacka, Kenneth Nowicki, Virginia Lee Robertson and Robert J. Schoenhale of Birmingham.**

Students included in this list elected no less than twelve hours of work.



MRS. HARRY TOULMIN JR.

*Ann McDonald became the bride of Harry A. Toulmin Jr. Friday evening at Christ Church Cranbrook. She is the daughter of Clifford J. McDonald of Cranbrook road and the late Mrs. McDonald. He is the son of the Harry A. Toulmins of Mobile, Ala.*

## Ann McDonald Marries Harry Aubrey Toulmin Jr.

BLOOMFIELD HILLS — Ann McDonald, daughter of Clifford James McDonald of Cranbrook road and the late Mrs. McDonald, was married Friday evening in Christ Church Cranbrook, to Harry Aubrey Toulmin Jr. He is the son of Mr. and Mrs. Harry A. Toulmin of Mobile, Ala.

* * *

The bride wore a gown of white Chantilly lace with a high round neckline and long sleeves. The full skirt fell in a sweep train and a small lace coronet held a fingertip veil of illusion. Her bouquet was of stephanotis and white orchids.

**Sally McDonald was her sister's maid of honor and another sister, Martha, was a bridesmaid. Other bridesmaids were Mrs. David G. Clarke, Amy Roosevelt, Mrs. John G. Parker of Key West, Fla. and Mrs. McGregor Smith of S. Miami, Fla.**

John W. Lucas was best man and ushers included John McDonald, brother of the bride, Sam B. Williams, William E. McGracy and Dean Firth.

**Mrs. Toulmin wore a cream lace gown with a small ice blue velvet hat.**

A reception was given at Orchard Lake Country Club.

After a wedding trip to Canada the couple will live in Birmingham. For travelling the bride wore a suit of imported navy cotton tweed with red and navy accessories.

Mr. and Mrs. Harry B. White of Mobile and Mr. and Mrs. Charles Miller of Evanston, Ill. were among the out-of-town guests.

## Whirl of Parties Honors Visitor From California

Mrs. Guy Sensibaugh of Altadena, Calif., formerly of Pontiac, has been honored by her many friends at several delightful affairs this week. She is visiting her sister and brother-in-law, the Charles J. Barretts of Mohawk road.

* * *

Mrs. Paul E. Heinsohn entertained 12 guests at a luncheon in her Birmingham home. Flowers from her garden were arranged in the living and dining rooms.

**The Robert B. Tarrs of West Iroquois road were hosts at dinner to Mrs. Sensibaugh, the Barretts and Mr. and Mrs. J. L. Van Wagoner of Andersonville road.**

A luncheon for 12 was given at Rotunda Inn for Mrs. Sensibaugh by Mrs. Harold Muldowney of James K boulevard and Mrs. Howard Marsh of Mohawk road.

**A bowl of old fashioned garden flowers graced the luncheon table at the J. L. Van Wagoner home on Andersonville road this afternoon, when Mrs. Van Wagoner and Mrs. Arno L. Hulet of Franklin road entertained 16 friends of Mrs. Sensibaugh.**

Several other parties are planned in her honor before she returns to California Sept. 7.

## Silent Servants Help Out

The small, mechanical servants we have around the house can handle an extra chore or two when the minor domestic crisis erupts and youthful tempers flare up.

* * *

Such minor, "Oh, Muh-ther" crises as the skirt that hasn't dried in time or the gloves that are still smudged from last Sunday or the chocolate bar that's melted on the plastic handbag are not the shattering catastrophies you'd expect from the noise that accompanies the discoveries.

To help you keep cool and prove that you're something of a genius at handling such situations, let's point up some of the extra-curricular uses of standard appliances.

**An electric fan or the window air conditioner will keep on shooting the breeze while it speeds the drying of lightweight clothes. Hang gloves or sheer items on a metal skirt hanger, coat hanger or chair back and place in front of the main stream of air.**

The washable pleated skirt that's almost but not quite drip-dried can be hung above a titled fan which will blast away any lingering wrinkles.

If you own a hassock fan, you're all set to freshen up the limp and not-so-fluffy petticoat. After it's sudsed and rinsed, hold it by the waistband over the fan and it'll whip dry in minutes.

**The good old vacuum cleaner turns into a beauty aid to speed up the drying of pin-curled hair. Just show Susie how to hook up the hose to the end of the vacuum that blows warm air. Direct the air close to the curls and she'll soon be dry and combed.**

I'll grant there's not much room left in any refrigerator during the hot weather, but don't forget the real help a corner of cold can be to the summer laundry. Clothes dampened at night, rolled in a plastic bag and tucked in the refrigerator will be easier to iron.

The moist cold spreads the dampness more evenly and there's no chance of mildew.

### Help Baby Trying to Master Playpen

Baby can get himself into a jam when he first stands up in his playpen, holding onto the railings.

Trouble is that he doesn't know how to sit down again and may exhaust himself. Unhitch him and give him some toys to distract him.

### Latch Trick

A good, sturdy latch on the screen door, placed well above reach of the small fry, keeps the children in, the flies out, when you'd like a little peace and tranquility around the house.

### Junk Jewelry Fixed for Nominal Cost

If your "junk jewelry" is spoiled in appearance by poor or shoddy clasps, take the whole collection to a jewelry repair shop and have new clasps put on.

It's well worth the money for you feel better (and look better) when wearing your favorite necklace.

## Some Birmingham Folks Returning From Vacations

BIRMINGHAM — Mr. and Mrs. W. Whiting Raymond have returned from a trip of several weeks in Europe. On the continent they traveled with Mr. and Mrs. Louis B. Sappington who stayed on for a Scandinavian cruise.

Mr. and Mrs. David W. Raymond and their daughter, Brooke, greeted the senior Raymonds on their arrival home. The Dave Raymonds are in the process of moving from Kansas City to Minneapolis and will be here for a fortnight.

**Mrs. Charles H. Getz Jr., daughter of the Whiting Raymonds, is here for the weekend from her home in Bronxville, N.Y. She came to be in the wedding party of Mary Ann Rainey and "Hap" Rosborough on Saturday.**

* * *

Mr. and Mrs. Alfred C. Moore and their family will leave next week to spend a fortnight at Lake Rousseau, Muskoka.

* * *

Also planning to be in Canada near Sault Ste Marie the last two weeks in August are Mr. and Mrs. Maxwell E. Fead of Foxcraft and their four children.

* * *

**Mrs. Philip de Beaubien will be hostess at a breakfast and shower Saturday morning at Orchard Lake County Club honoring bride-elect, Patty Layland.**

* * *

Mrs. Renwick M. Knox is expecting a visit from her daughter, Mrs. William Bowen and children of Westfield, N.J.

* * *

Mr. and Mrs. Lloyd H. Diehl Jr. have returned from a visit to their daughters at Camp Tawanaha near Charlevoix. On their way home they went up to Blaney Park in the Upper Peninsula and to Roaring Brook Inn near Harbor Springs

* * *

**Mrs. Edward Bowen entertained at luncheon Wednesday at the Grosse Ile Country Club for Jane Woodhouse whose marriage to John K. Hooper will take place Aug. 27.**

Mr. and Mrs. William Manning are planning a cocktail party and buffet supper for the couple Aug. 23 in their Lincoln road home.

* * *

The Colin John family is spending a fortnight at Higgins Lake.

* * *

**Mr. and Mrs. Waldemar A. P. John returned home Thursday after a few weeks at the Old Club, St. Clair Flats.**

* * *

Mrs. Don Ahrens was hostess at luncheon Tuesday to members of the Birmingham Society of Women Painters. The luncheon was given in her new home on Martell drive.

* * *

**Mrs. Edwin J. Anderson entertained a group of friends at dinner Wednesday evening to celebrate Mr. Anderson's birthday.**

* * *

Jeanette Nicol left Monday to spend several days at Harbor Point.

* * *

Mrs. W. E. Rowden of Lebanon, Mo., is spending several weeks with her son-in-law and daughter, Mr. and Mrs. Ernest A. Breech, at their summer home "Woodsmere" at Wequetonsing.

## Don't Serve Cocktails if Disapproved

By EMILY POST

A difficult problem is asked in this letter: "Very soon we will have relatives of my husband come and visit us for a week. During their stay we plan to have a dinner party for them, so that they may meet some of our friends.

"It has always been our custom to serve a cocktail in the living room before dinner. However, these relatives of my husband are opposed to drinking. I would like to know if it would be proper to follow our usual custom or might it be discourteous to our guests knowing their prejudice?"

**Answer: Because you are giving the dinner for them, I think it would be better not to go against their prejudice, especially since you know how they feel.**

When you invite the other guests you can explain that you are not serving cocktails as usual because your house guests are so opposed to drinking.

"Dear Mrs. Post: My daughter is going to be married soon. Since her fiance has no brother, he has asked a cousin of his to be best man. This cousin is engaged to be married and we would like to know if it is necessary to ask his fiancee to be a bridesmaid.

"My daughter has never met the girl. If not necessary to ask her to take part in the wedding, must she be invited to the reception and asked to sit at the bridal table?"

Answer: It is not at all necessary to invite her to be bridesmaid nor is it necessary to invite her to sit at the bridal table. She must, of course, be invited to the wedding itself and a certain amount of pains should be taken to be sure that she is not left alone during the time that her fiance is occupied by his duties. It is up to him to ask a friend of his to look after her.

### Right Slip Needed for Best Wardrobe

It's time to survey your slip wardrobe. Do you own slips in black, brown and navy blue, matched to dresses and suits? Or are you trying to get by with just white?

If you are, better make a change. The right slip (with the right line) is an important fashion accessory.

### Coming Events

**Forget-Me-Not Birthday Club will meet with Mrs. Robert Jockwig, 210 Linden road, Tuesday, for noon cooperative luncheon.**

**White Shrine Breakfast which was scheduled for Aug. 7 is cancelled.**

## Nancy L. Campbell Married Today

A gown of nylon tulle fashioned with fitted bodice, long pointed sleeves and Queen Anne collar was worn by Nancy Lee Campbell for her marriage this morning at nine o'clock to William Arthur Donahue Jr.

* * *

Panels of Chantilly lace were fashioned in the back and front of the skirt which ended in a chapel length train. A double crown of tiny seed pearls secured her finger tip veil of pure silk French illusion. She carried an arrangement of white roses, centered with a white orchid.

The bride is the daughter of Mr. and Mrs. Collin L. Campbell of Bellevue street and the bridegroom is the son of Mr. and Mrs. William A. Donahue of Lewis street.

**The altar of St. Vincent de Paul Church was banked with arrangements of white gladioli for the ceremony which was performed before 200 guests.**

Shirley Clancy attended her cousin as maid of honor wearing a blue ballerina length gown of nylon and silk. The princess styled gown was topped with a self jacket.

Wearing identical ensembles except for color were the bridesmaids, Ella Powers in nile green, Elinor Schutt in pale lavender and Kathleen Kinch in mauve pink. Each attendant carried a fan with carnations dyed to match their gowns.

**WEARS WHITE**

Dianne Campbell, cousin of the bride, was flower girl wearing a white gown trimmed with pink rosebuds and a matching headpiece. She carried a pink and white basket with pink carnations.

* * *

Thomas Donahue served as best man and seating the guests were Michael Lauinger, William Campbell, Louis Miller, Daniel Donahue and Richard Campbell.

A breakfast was held following the double ring ceremony at Hotel Waldron and an evening reception will be held at the VFW Hall in Drayton Plains.

**The bride's mother wore a nile green gown of Swiss silk fashioned with bertha collar. Her accessories were white and her corsage was composed of white tea roses.**

The bridegroom's mother wore a Dior blue dress of lace and crystallette with mauve pink accessories and a pink orchid corsage.

When the new Mrs. Donahue leaves on her wedding trip she will be wearing a white dress with navy and red designs, and a navy duster lined with material matching the dress. She has chosen white accessories and the white orchid from her bridal bouquet to complete her ensemble.

The couple will tour Seattle, Wash., and California.



*Nancy Lee Campbell and William A. Donahue Jr. were united in marriage this morning at nine o'clock at St. Vincent de Paul Church. She is the daughter of the Collin Campbells of Bellevue street, and he is the son of the William Donahues of Lewis street.*

MRS. WILLIAM A. DONAHUE JR.

## Helen Rickner Is Feted

Helen Rickner, bride-elect of Fred Hurtubise, was honored recently with a miscellaneous shower at the home of Mrs. John Main of South Pemberton road, Bloomfield Hills. Mrs. H. Vere Hodges of Ottawa drive was co-hostess.

* * *

Helen is the daughter of Mrs. Marti M. Rickner of Chippewa road and Fred is the son of Mrs. William Joseph Hurtubise of Kemp street. The couple will be united in marriage at St. Benedict's Church Sept. 10.

Arrangements of snapdragons from the garden were used throughout the house.

**Invited to the shower were the mothers, Mrs. Rickner and Mrs. Hurtubise, Mrs Earl Atkinson, Mrs. Robert Parker, Mrs. Milo Cross, Mrs. M. E. Daniels, Mrs. Charles Thompson, Mrs. Floyd Short, Mrs. John Ball and Mrs. William Emerson.**

Others were Mrs. Jay Ford, Mrs. Hugh Hales, Mrs. John Paddock, Mrs. Eric Lewis, Mrs. Omar Lewis, Mrs. J. W. Lord, Mrs. Adolph Magnus, Mrs. Mert Jennings, Mrs. Lawrence McCann, Mrs. Donald Milbourn, and Mrs. Sam Miller.

Still others were Mrs. Michael Hunt, Mrs William Garner, Mrs. Clarence Saunders, Mrs. Ralph Carr, Marilyn Main and the bride's grandmother, Mrs. A. V. Marti.



Old fashioned cross stitching adds charm to this blue cotton dress. The white Peter Pan collar is edged in val lace to match the sleeves and a sash ties in the back.

### Citv Representative at Bank Conference

Michigan-Ohio regional conference of the American Institute of Banking is being held this weekend at Hotel Statler in Cleveland.

Ann Tierney, who is representing Community National Bank, will participate on a panel discussion, "Chapter Administrative Problems."

Attending from Wayne-Oakland Bank are Williams Noyes and Mrs. Kenneth Masters. From Oxford Savings Bank, Robert Dick and from Ferndale National, Betty Barber.

*The engagement of Ilene Robbins to Morton A. Silverman is announced by her parents, Mr. and Mrs. Ben R. Gerson of Detroit. Morton's parents are the Harry Silvermans of Douglas street. He was graduated from Wayne University and is affiliated with Alpha Epsilon Pi fraternity. A February wedding is planned.*



ILENE ROBBINS

## Take Tot's Toys Along on Trip to Amuse Him

The junior members of the household can make the best travelers—if the senior members give a little forethought to their comfort needs.

* * *

Children's natural curiosity makes them want to see all, so a pillow will prove useful as a booster as well as being handy for naps later.

A blanket will be welcome, too, when young passengers get drowsy enough to take a nap.

**Save yourself from nagging about keeping their good clothes clean by dressing them in comfortable garb while riding.**

It will take only a few minutes when you reach your destination to put on their "dress up" clothes and you'll both feel better for it.

Scolding for climbing over the upholstery can be avoided if you cover children's shoes with an old pair of socks. If it's warm enough, just remove their shoes and let them frolic.

* * *

A succession of swift turns can make any child car sick. It's wise to drive especially slow along twisting highways to avoid illness.

Don't forget the favorite toys—and bring a few new ones to give out as surprises—one at a time. With proper timing, you can make the novelty last throughout the trip.

**Sudden hunger pangs can be eased if you take a small basket filled with fruit, crackers, raisins, fruit juice or other snacks and keep it within easy reach.**

By the way, a well known cure for bedtime crankiness away from home is an extra dose of affection at the day's end. Let the junior members know how much you enjoy having them with you on your family outings.

### Wax Metal Doors

Periodic waxing of aluminum-frame screen doors helps preserve their beauty and goes a long way to keep them free from the hand-smearing oxidation you so often pick up.



Pontiac Press Photos

*Apprentices at Will-O-Way have been busy during the past week making sure that props for their show are in order. A huge tent has been erected on the parking grounds for the performances because the apple barn is being used for the regular plays which run into September. Duane Thompson of Pontiac is pictured as he holds a flat for the inspection of Bobby Cowen of Birmingham.*



*Setting up a stage is something that takes plenty of time and talent. Checking the progress which has been made at the Will-O-Way apprentice tent are (left to right) Robin Odlle of Franklin, Pat Uchill of Great Neck, N. Y., and Nancy Cowen of Birmingham.*

## Will-O-Way Players Add Final Touch

### Novices to Offer Results of Training in Program

With the first week of August coming to a close, the apprentices at Will-O-Way are putting the finishing touches to their lessons.

* * *

Saturday, Sunday, Monday and Tuesday evening they will present the results of their summer's training in a program of scenes from a number of plays. Director, Celia Way Turner, has arranged a different presentation for each evening.

**Usually the apprentices have the use of the Apple Barn Theater for their end-of-the season affair. This year, the regular plays run on into September, and the fall season of apprentice workshops begins the middle of next month. So a huge tent has been erected on the parking grounds to be used as a temporary theater.**

A new set of problems had to be solved. Special permission had to be obtained for extra wiring. A stage had to be set up. Chairs (comfortable ones, Mrs. Turner assured us), had to be obtained and placed. The problem of air-conditioning will be met by lowering or raising the canvas sides.

The apprentice performances will run simultaneously with the regular performance of "His and Hers." Both begin at 8:40 each evening. A large meadow has been mowed to provide extra parking space. There is no charge for the apprentice programs.

## Tot Stops Being Doll

It's at the age of one year that baby ceases being a doll and starts being a human being.

This means he wants to assert himself and may even refuse to do things he really likes to do. Don't worry.

He's easily distracted and eager to learn of the world about him.

# Boy Won't Kiss – Use Your Charm

By ELIZABETH WOODWARD

That's what they say. You can lead a horse to water—but you can't make him drink. Not if he doesn't want to.

* * *

It's the same with boys. You can wish like crazy that they'll do what you have in mind. You can drop hints. You can maneuver and plot. If they don't want to jump to your tune, they just won't.

**Unless you make it so attractive they just can't resist!**

**Which is what this girl should do. She's singing a mournful song on the subject.**

"Dear Miss Woodward: I go with the most wonderful boy—he has asked me to go steady. But he won't kiss me—at least, he never has.

"We've been going together for four months now and I'm beginning to wonder if he really likes me. He never calls me during the week, but we usually have a date on Saturday night. Every girl wants to be kissed, so how can I get him to kiss me?"

Answer: Maybe he's not the demonstrative type, so he hasn't even thought about kissing you.

**Maybe he thinks he doesn't know you well enough yet, so he keeps his distance.**

Maybe he doesn't want to start things like that.

Maybe he thinks you wouldn't like it.

For any one of a number of reasons he has considered it inappropriate to get that close to you. But since you're quite receptive to the idea, you'll have to lead him gently up to the issue so he'll have to face it.

Start gradually by holding his hand. Later on snuggle up to his shoulder when you're sitting beside him. Sometime when your heads are close together over a magazine, look up slowly and teasingly into his eyes.

**After this buildup, take advantage of a moment when he's being particularly wonderful. Tell him fervently that he's a doll and give him a big kiss.**

It takes longer for some boys than others to get the general idea. But you can shorten the time by gently leading him by the nose. He's not likely to resist for long.

You have to be very patient with a boy who is shy. And even more considerate with a boy who doesn't know all the rules. A girl can be a big help by gently taking him by the hand and showing him the way he should go. When she proves that it isn't painful, he'll do it of his own accord. As in this case:

**"Dear Miss Woodward: The boy I date is shy. He never walks me to the door. I'm wondering how I could get him to do it. Could I drop him a hint without being forward?"**

Answer: Of course, he should take you straight to your front door. But maybe he's scared to. Maybe he's afraid he'd bump into your father. Maybe he's heard that he's expected to kiss you good night occasionally and the idea panics him.

He thinks it's safer to say good night right out there is plain sight on the street. Well, he has a perfect right to do whatever is most comfortable for him.

**But you might think up an excuse for putting the halter on him and leading him straight inside the house. Isn't there something to show him, something to eat? Couldn't you persuade him to come in for a few minutes?**

During that short time you needn't bite him. Your family needn't scare him to death. You could make him feel quite at home. He won't hesitate to walk you to your door another time.

Some boys don't realize they're thirsty until you hand them a long tempting glass of cold water. If you've had a thirst for ages it's not always safe to assume that he has, too. But there's no harm in offering to share your drink. He might find it to his liking. Which is my suggestion to this girl.

**"Dear Miss Woodward: I've loved Frank since I was six years old, and I'm now 17 and I still love him. He comes over about once a week. He told me he was going to join the Air Force.**

"Before he goes I want to go steady with him. What can I do to get him to ask me? Should I have a party for his going away?"

Answer: You blithely say you've adored Frank since you were six—but what about him? You've known him well all this time. Has he shown more than passing interest in you? Does his coming over every week mean that he considers you his special girl? Or would the idea of going steady with you strike him as very peculiar indeed?

**You know that score better than I do. You know how close you two are and what sort of foundation there is for any hopes you might have.**

If you've any reason to be optimistic, start leading up to the subject. Wax reminiscent. Reminiscent. Remind him how long you've loved him. Protest your lack of interest in anyone else. Prophesy that you'll never find anyone who's as wonderful as he is.

And let the confession cook in his mind. If he feels at all sentimental about you, it's enough to drag a "I guess you are my girl for sure" out of him. And you're all set. And you'd better celebrate with a party. Have another in farewell when the time comes.

(Copyright 1955 by United Feature Syndicate, Inc.)



590

## by Laura Wheeler

Fill this happy clown's tummy with kiddies' P.J.'s—he keeps them hidden, while he decorates the bed all day! Such fun; such a clever way to teach neatness!

Pattern 590: Clown 'jama bag from gay scraps! Pattern, cutting guides, easy directions included.

Send 25 cents in coins for this pattern—add 5 cents for each pattern for first-class mailing. Send to 124 Pontiac Press Needlecraft Dept., P.O. Box 164, Old Chelsea Station, New York 11, N.Y. Print plainly pattern number, your name, address and zone.

## Stick Mop Sponges Save Madam's Hands

Those sponges that come fastened to long or short sticks are terrific dirt chasers since they fit easily into corner, crevices, and cracks—and also serve to keep your hands out of water.

Dip one of these sponges into soapsuds to use on window crossbars and along baseboards, moldings, and dados—or to reach down behind radiators and under close-to-the-floor furnishings. To keep these tools clean, wash in hot soapy water, rinse, and press to remove water from the sponge.

## It's Not Too Soon to Buy Rock Salt

Now's the time, while the sun sizzles and you dream of snowdrifts, to prepare for their advent in not too many weeks.

Lay in your supply of rock salt or chemical de-icing preparation, check the snow removal tools and condition of your storm windows. It's later than you think.

## Try Spun Rayon for Tender Skin

Wearing comfort is an important advantage of spun rayon in children's wear. Rayon is soft and smooth and will not irritate or scratch a child's tender skin.

This is especially important where, as in boys' trousers, the fabric touches the skin directly. When the child is allergic to heavy, scratchy or hairy-type winter fabrics, rayon is the best solution.

Clothing in rayon fabrics offers just the right amount of warmth for classroom wear in our modern, centrally heated school buildings. And its softness and moisture absorptive qualities add up to wearing comfort in or out of the schoolroom.

# *Teacher Finds Past-Time Success*

By ANNE HEYWOOD

"I was a French major," Marian L. writes. "I intended to teach, but, instead, I got married right after college and had two children. When they went to school, I decided to try for a part-time job, but nobody would have me.

"I was sure I could get a job with a publishing house, translating or something like that. But nobody wanted me. Next I tried the export field, but there again the minute I said 'part-time' I was a dead duck.

**"I was about to give up," she continued, "when my husband made a suggestion.**

" 'Why don't you tutor at home?' he asked. 'There must be people in this city who would like to learn French, but who can't afford very much for lessons. That way you could at least get your foot in the door.'

**CHECKS PAPER**

"It was a wonderful idea," Marian continues. "First I checked the local papers and saw that there were a good many ads for tutors, but only one or two for French lessons.

My husband helped me write an ad, offering to teach individually or in small groups and at very moderate fees. At first I had just one pupil, but it did give me a feeling of accomplishment.

**"I did the best I could with that one pupil and continued to advertise. After a while, I had a few more students and then the word really began to get around.**

"I now spend about ten hours a week at my tutoring and make nice pin money. It brings me such interesting contacts and makes me feel that I am useful."

If finding a part-time job is your problem, examine your skills and see if there isn't one you could teach. Women I know are teaching languages, arts and crafts, cooking, dress alteration, hat making—all kinds of skills.


When You Think of Music, Think of Gallagher's!



YOU SAVE MORE BY SHOPPING IN PONTIAC

BEFORE YOU BUY ANY PIANO

Rent a Betsy Ross or Galbransen

SPINET PIANO OF YOUR CHOICE

$20 Deposit, $10 Monthly

Cartage and Six Months' Rental Allowed on Purchase of Piano

Open Monday & Friday 'til 9 P. M.

CLOSED WEDNESDAY AFTERNOONS DURING AUGUST

GALLAGHER MUSIC CO.

18 E. Huron, Pontiac. FE 4-0566

Sensational New Electric Shaver for Women



Lady Sunbeam

SHAVEMASTER

Has a shaving head with one edge especially ground to shave the legs, and the other edge especially ground for underarm use

Stay neat, fresh and dainty all-year long with a Lady Sunbeam Shavemaster. Its gentle, sure performance will always safeguard your personal, feminine charm. This electric shaver is especially designed to serve the needs of women. The Lady Sunbeam shaves both legs and underarms with equally perfect results. It is small—no larger than a compact. Ends muss and fuss, nicks and cuts of soap and blade. Wonderful at home, or for travelling. $14.50



FOR SHAVING LEGS — FOR SHAVING UNDERARMS

Open a Charge Account

Connolly's

JEWELERS

16 W. Huron St.

Registered Jewelers — American Gem Society

CERTIFIED GEMOLOGISTS

Your Rugs Will be free of dust and dirt when you send them to New Way Rug Cleaners. Dry-cleaning will restore the lustre to your carpets and make your home sparkle like new!



Rid of Summer Dust

Only $4.95 9x12 Rug

Plus Small Additional Charge for Sizing

NEW WAY RUG and CARPET CLEANERS

42 Wisner Street FE 2-7132

USE IT—HOT OR COLD



PLUS TAX—No mail or phone orders, please

MONDAY ONLY $13.95 REGULARLY RETAILS $22.50

MONDAY EYE OPENER SAVES YOU $8.55

DISTINCTIVE SILVER ICE BUCKET

...with genuine clear unbreakable plastic linings that will keep a bumper supply of ice cubes solid—liquids hot—for over 8 hours. Fine quality of Silver plate, beautifully made with full base—a necessity for the genial hostess whose table setting must always be complete—by one of America's oldest Silversmiths especially for TMC and its over 100 members—therefore, guaranteed as to quality and price.

Our membership in TMC of over 100 stores gives you this substantial savings for... MONDAY ONLY.

SHAWS

MICHIGAN'S LARGEST JEWELERS

24 N. Saginaw St.

A

Open Tonight Til 9

Sunday 2 to 5

SUMMER CLEARANCE

ENTIRE STOCK

Summer Cotton Skitrs $3

Values to 10.98

Summer Dresses & Separates $7 $9 $12

Values to 29.95

Summer Blouses 1/3 to 1/2 off

Alvin's

Park Free Rear of Store

TELEGRAPH at HURON

Mon., Tues., Wed. 10 to 6—Thurs., Fri., Sat. 10 to 9—Sun. 2 to 5

# Faith Is Like Water: Relax and It Will Keep You Afloat

## British Visitors Find 'Amazing' Church Activity

NEW YORK (RNS)—Five British clergymen who are now in this country as exchange preachers said here they were amazed at the "tremendous activity" of American churchgoers.

The ministers were guests of honor at a luncheon sponsored by the National Council of Churches' department of ecumenical relations.

The Rev. Henry C. Snate, Anglican vicar of Whalley, Blackburn, Lancashire, said the British group had been impressed by "the great number of people who go to church, the distances they will travel and the lengths they will go to attend church, and the great amount of activity laymen undertake in the church."


KNIGHTS of COLUMBUS BULLETIN

All members are invited to visit our CEDAR ROOM

One of the Coolest Spots in Pontiac

Week Hours: 4 P. M. - 12 P. M.
Friday 'til 2 A. M.
Saturday Noon 'til 2 A. M.



FIRST UNITED PENTECOSTAL CHURCH OF PONTIAC

ONENESS

90 Howard Street

Everyone Welcome!

Sunday School ..... 10:00 A. M.
Sunday Morning ..... 11:00 A. M.
Sunday Night ..... 7:45 P. M.
Wed. Evening Bible Study ..... 7:45 P. M.
Sat. Young People's Meeting ..... 7:30 P. M.

REV MARVIN P. HESTER

SUNDAY SERVICES

Listen to Sunday Evening Broadcast, 9:30 P. M. to 10:00 P. M.

RADIO STATION WPON




MRS. BETTY ROBBINS

Mrs. Betty Robbins, 31-year-old mother of four children, was named cantor of the Reform Jewish Synagogue in Oceanside, N. Y., August 3. She is believed to be the first woman cantor in the 5,000 years of Jewish history. Mrs. Robbins, born in Greece of Russian parents, will sing her first service Sept. 15, the eve of Rosh Hashana, the Jewish New Year. A cantor is a ritual singer who assists the rabbi in chanting the service.

## FBI Agent Advises Woodshed Discipline

EAST LANSING (RNS)—Parents should curb juvenile delinquency by a return to "woodshed discipline" and old-fashioned religious training.

That recommendation was made by Edwin C. Kemper, Jr., Federal Bureau of Investigation agent, at the 28th annual homemakers' conference here. The meeting was sponsored by the continuing education service of Michigan State University.


ZION CHURCH of the NAZARENE

239 East Pike Street

10:00 A. M. Sunday School — 11:00 A. M. Worship
Young People 6:45 P. M. — Evang. Service 7:30 P. M.

Rev. W. E. Varian, Pastor — Lavern Sheffield, Musical Director



The SALVATION ARMY

SUNDAY SCHOOL ..... 9:45 A. M.
HOLINESS MEETING ..... 11 A. M.
YOUTH SERVICE ..... 6 P. M.
EVANGELISTIC MEETING ..... 7:30 P. M.

THURSDAY MIDWEEK PRAYER, 7:30 P. M.

29 W. Lawrence Street



FIRST GENERAL BAPTIST CHURCH

Invites You to Our Services

249 Baldwin Ave. FE 4-7172



Rev. Garner
FE 4-7407

Saturday Night, 7:30 P. M.
Sunday School ..... 10:00 a. m.
Morning Service ..... 11:00 a. m.
Sunday Evening Service ..... 7:30 p. m.
Baptismal Service
1460 on Your Dial Sunday from 7:30 to 8 p. m.
Wed. Evening Prayer Service ..... 7:30 p. m.

Rev. R. Garner, Pastor
Lowell Baggett, Choir Director



FIRST SOCIAL BRETHREN CHURCH

316 Baldwin Avenue FE 5-7938



Sunday School 10 A. M. Sunday Worship 11 A. M.
Sunday Eve. Worship 7:30 P. M. Thurs. Prayer 7:30 P. M. Saturday Eve. Service 7:30 P. M.
Rev. Carl Downey, pastor FE 5-7938





GEOFFREY DAY
B. A., B. TH.
Pastor

EVANGEL TEMPLE

Y.M.C.A. Side Entrance

Non-Denominational Full Gospel

Sunday School ..... 9:45 A. M.
Worship Service ..... 11:00 A. M.
Evangelistic Service
Sunday Evening ..... 7:45 P. M.



CHURCH OF CHRIST

1180 N. Perry — Phone FE 2-6269

MILTON E. TRUEX, Minister

"THE HERALD OF TRUTH" 7:30 P. M. Wednesday Eve. Service
WKYS—Each Sun. 1:00 to 1:30 P. M. 9:30 A. M. Sunday Bible School
7:30 P. M. Sunday Evening Service 10:30 A. M. Sunday Worship
FE 5-2040 671 Robinwood Ave.



FIRST CHURCH of GOD

25 East Boulevard — South of Lookout Drive

9:45 a. m. Sunday School 10:45 a. m. Morning Service
7:30 p. m. Evening Service

For Transportation Call FE 5-7768 or FE 4-1782

H. Eugene Ramsey, Minister — Gen. Offices: Anderson, Ind.



THE CRESCENT HILLS BAPTIST CHURCH

William E. Goding, pastor

An American Baptist Church, located on Crescent Lake Road, at Universal Ave., Waterford Township, to serve the entire community

Sunday School 9:30 A. M. Worship of God 10:45 A. M.

All Are Welcome!


## Bible Society Publishes Illustrated New Testament

By Religious News Service

NEW YORK—A new illustrated edition of the New Testament was published here by the American Bible Society.

Designed to give both the Biblical scholar and the ordinary reader a new insight into the life and times of Jesus and His Apostles, it is produced by rotogravure in modern "picture book" stytle and titled, "The Good News."

**The edition—first of its kind—contains 566 photographs, nine maps and six diagrams to illustrate and clarify various portions of the New Testament text in the light of recent archaeological and historial studies.**

The society described the project as "a milestone in the printing and distribution of the New Testament." More than five years of planning and research went into the work, which was directed by Dr. Gilbert Darlington, society treasurer.

Dr. Darlington said unrest in Bible lands gave urgency to the preparation of the volume. He noted that the "treasures of the New Testament may be destroyed by accident or through international violence." And he said "The Good News" will preserve forever a record of inscriptions, statues, temples and cities.

**Many of the pohtographs are of geographical areas and objects which are virtually unchanged since the lifetime of Jesus and the Apostles.**

Biblical scholars, ministers and seminary students are expected to find the volume of special use, according to the society, because of its valuable source of reference material.

Others who may have special uses for the illustrated New Testament, the society said, are children, because of the visual techniques used, and travelers, because the photographs provide an excellent guide for those planning to visit areas of Biblical interest.

In gathering material for the volume, Dr. Darlington searched the Louvre in Paris, and consulted with scholars in the School of Classical Studies in Athens, the American Academy in Rome and the School of Oriental Research in Jerusalem. He also dealt with museums and photographers through the United States.

## College Crusade Started by Church

HARRISBURG, Pa. (RNS)—The Evangelical United Brethren Church launched a $5,150,000 four-year United Crusade for its colleges, seminaries and church extension in new areas.

Part of the money raised will be used to establish churches in new housing areas and, combined with locally-raised funds, is expected to make possible a $26,000,000 denominational building program.

**Colleges and seminaries will use their share of the United Crusade funds for construction purposes and to increase their endowments.**

Beneficiaries will be Albright College, Reading, Pa.; Indiana Central College at Indianapolis; Lebanon Valley College, Annville, Pa.; North Central College, Naperville, Ill.; Otterbein College, Westerville, O.; Shenandoah College, Dayton, Va.; Westmar College, LeMars, Ia.; United Theological Seminary, Dayton, O.; and Evangelical Theological Seminary, Naperville, Ill.

The United Crusade was approved at the Church's quadrennial General Conference in Milwaukee, Wis., last November.

## Methodist Man Warns Too Specialized Religion

LAKESIDE, O. (RNS)—Religion is in danger of becoming as specialized as medicine, Dr. Ralph W. Sockman of New York said in an address here.

The noted Methodist preacher declared that "In this age of specialization it is the duty of religion to help men see life steadily and see it wholly."

"If we give all our time to counseling we are apt to spend too much time on the abnormals and not enough on the normals," he said. "If we give our pulpits wholly to social reform then we flog the wills of men but do not feed their minds."

He said "our day calls for a whole gospel for the whole man" and "we should preach the gospel of salvation and not merely the gospel of security."


FIRST PROGRESSIVE SPIRITUALIST CHURCH

16 Chase Street

Sunday Evening Service, 7:30
Speaker, Rev. May Randall
Midweek Service Wed. 7:30 p.m.



CHURCH OF CHRIST

Meets at 1106 Joslyn Ave for Worship EACH LORD'S DAY MORN. 11 A. M.

Services Each Lord's Day Evening ..... 7:00 P. M.

Matt. 16:18. And I say unto thee thou art Peter and upon this rock I will build my church. And the gates of hell shall not prevail against it.

Paul Deems, 7175 Elizabeth Lake Road FE 7-0226



HOLY BIBLE

CHURCH of the NAZARENE

60 State Street

KENNETH A. HUTCHINSON
Minister

11:00 A. M. MORNING WORSHIP
7:30 P. M. EVENING SERVICE
SUNDAY SCHOOL 9:45 A. M. YOUTH SERVICE 6:30 P. M.
ARTHUR HUBBS, Minister of Music



THE PILGRIM HOLINESS CHURCH

BALDWIN AND FAIRMOUNT

Sunday School (all ages) 10:00 A. M.

Don't Take a Vacation From Church

No Worship Services Because of District Camp at Owosso—You are invited to Camp Meeting.

E. C. Swanson, Minister — Roy Overbaugh, S. S. Supt.



FIRST METHODIST

S. Saginaw at Judson St.

Rev. Paul R. Havens, Minister

Sunday Morning 10:00 A. M.
REV. PAUL R. HAVENS, speaking
Broadcast Over WPON ..... 10:15 A. M.
Church School ..... 11:15 A. M.

Classes for All Ages

Wednesday Evening Prayer 7:30 P. M.
Speaker, REV. HAVENS Song Leader: MRS. FRAN DAWSON





THE CHRISTIAN TEMPLE

503 Auburn Avenue

Full Gospel—Nondenominational

Welcome to All Services

9:45 A. M. Morning Worship
Rev. Lois F. Marion, Speaker
"The Last Sheep"
9:45 A. M. to 12:15 Children's Church and School
7:45 P. M. A Big Sing — a Soul Stirring Sermon
Dr. Leland L. Marion Preaching on
"The Work of the Ministry"

A Friendly Place to Worship


## Jesus Greatest Literary Hero

### Kiddies All-Time Story Book Favorite Beats Davy Crockett, Others

CLEVELAND (RNS)—Jesus remains the undisputed all-time favorite literary hero of children despite current fads for books on horses and Davy Crockett, according to a noted author of volumes for juveniles.

All the Davy Crockett books ever sold won't come near matching the number of children's books about Jesus published in the last generation, Mary Alice Jones of Nashville told the 23rd International Sunday School Convention here.

**Dr. Jones is director of children's work for the Methodist Board of Education. Her 20 religious books for young people have sold more than seven million copies in 10 languages.**

Much of the current rise in family worship in the home can be credited to the growing use of these books, she said.

The delegates were told by a theologian that the Bible is the world's "most widely sold, least understood book."

"For many Protestants today, the Bible is a lost book," said Dr. Donald G. Miller, Professor of New Testament at Union Theological Seminary, Richmond, Va.

**Too many regard it with near-superstitious reverence but overlook its central message, he said.**

He pointed out that universal education grew out of the religious conviction that every man should be able to read the Bible for himself to nourish his faith.

The church school's basic function still remains to teach the words of the book—with students being taught to "hear, believe and obey" the words, Dr. Miller said.

The convention was sponsored by the National Council of Churches and the Canadian Council of Churches.

## Road Signs Direct Public to Mass

CLEVELAND (RNS) — Knights of Columbus councils throughout Ohio are erecting road signs showing the location of Mass centers in their communities.

Members of 179 councils will take part in the operation. The signs are to be placed at all highway intersections and entrances to towns and villages.

**Each galvanized metal sign will specify the location and times of Sunday Mass and the meeting place of the local K of C council.**

State Depyty Henry J. Kondrat of Cleveland said the road sign project is part of a new Catholic Action program recently outlined by the state council.

He said K of C councils in other states have initiated similar projects on a local level but the Ohio program is the first state-wide effort by the laymen's organization.


SCOTT LAKE RD. ASSEMBLY OF GOD

1002 Scott Lake Rd.

10 A. M., a. s. 11 A. M., Worship
7:30 P. M., Evangelical Service
Tues. 7:30, Y. P. Wed. 7:30, Mid-Wk
Rev Orville J Windell, Pastor



THE BETHANY CHURCH

The American Baptist Church, W. Huron St.

FRED ROBERT TIFFANY, Pastor

Complete Sunday School, 9:30 A. M.

Includes College Age Young Folks, and the 7 Large Classes for All Adults

Combined Public Worship, 10:30 A. M.



Calvary Missionary Church

306 Midway—Off Sanford

Sunday School - 10 a. m. Junior Church - 11 a. m.
Young People - 6:45 p. m.
Eve. Worship - 7:45 p. m. Morn. Worship - 11 a. m.

Divine Healing Service
Wednesday, Day of Prayer, Beginning at 10 A. M.
Study of "Book of Revelations"
Thursday, Communion Service, 7:30 P. M.

Rev. Rose L. Davis, Pastor FE 4-9652
Rev. Daniel Havens, Associate Pastor



First Southern Missionary

BAPTIST CHURCH

365 East Wilson Ave.



Sunday School ..... 9:45 A. M.
Morning Worship ..... 11:00 A. M.
B.T.U. ..... 6:45 P. M.
Evening Worship ..... 7:30 P. M.
Wed. Prayer Meeting ... 7:30 P. M.
Young People's Bible Study 8:00 P. M.

REV. A. H. MULLINS, Pastor Phone FE 4-8574

Affiliated with Southern Baptist Convention


Confident Living

## Swimming Lesson Holds Moral for Ocean Bather

By NORMAN VINCENT PEALE

Years ago, I used to rent a little summer place on Long Island. Our house was directly on the beach, so the water was literally at our front door.

Now, I've never beeh much of a swimmer, although I've always enjoyed it. I like floating best because I find it very relaxing. But floating, like everything else, requires some skill and you have to practice it to become proficient at it. If you just go out and try to float, you might very well sink.



DR. PEALE

When I started to learn the art of floating, I would lie back on the water, holding my body rigid and doubting that the water would support me. Well, it didn't.

After watching me do this time and time again, swallowing gallons of sea water in the process, an old fellow who lived nearby offered this advice: "To float," he said, "you must have faith in the water. Rest confidently upon it. Relax completely. Give yourself to the water and it will hold you up."

**I followed his advice, at first rather hesitantly, but with increasing confidence. I practiced relaxing on the water, believing that the water would sustain me, which it did, and before long I became a pretty good floater.**

This may seem a very elementary illustration of a religious and psychological truth, but it does demonstrate a basic lesson in faith. For faith is not arrived at by argument. It is gained first by instruction, then by having faith in faith, and finally by the actual experience of its sustaining power.

**FAITH IS NO MYSTERY**

When you fill your mind with faith-thoughts, you learn to develop faith-attitudes. There is no mystery about how to have faith—just change your thoughts so that you really believe in faith. Believe you can rest your life upon it with complete confidence, for you can.

**By faith, we mean faith in God as your real, present companion, guide and helper. People who have faith in God develop faith in themselves. This is not egotism or pride, but humble confidence that you can do your job in life efficiently through the ever present help that God gives you.**

For example, a friend of mine built a good, but small business from practically nothing. He described his "three great assets" as a loyal helpful wife, a love of work, and the faith that God was his "unseen partner." "When I didn't know what to do and everything seemed dark, I just took matters up with the 'unseen partner' in my office and things always went better."

**FAITH ROUTS FEAR**

Your maximum ability may be released through such working faith. Most people have ability, but often it is frozen because they are inwardly tied up because of their fears and lack of confidence. Faith is the one power that can drive out fear and self-doubt and thus set free your creative powers.

• • •

A famous surgeon told me that he would not think of handling a case without asking for divine help. Sometimes in an operation, he explained, complications may arise where he must know immediately what to do. "So while I work, I turn quickly in my thoughts to Him who made that human body, and by faith get the answer I need.

"And don't let anyone tell you there isn't a personal God," he added, "for I've felt His presence too many times to have any doubt of that."

So rest yourself on your faith, for it will hold you up.

(Copyright 1955)

## Opal the Cow Goes to Greece as Love Gesture

CLEVELAND (RNS) — To most passersby, Opal appeared to be only another coffee-tan heifer munching grass on the Mall in the heart of this city's downtown district.

But to thousands who came here for the 23rd International Sunday School Convention in Public Hall, Opal was a symbol of the 7,000 cattle that church school children and adults have shipped in the last few years to distressed farmers in war-torn lands.

Opal was purchased for shipment to Greece by the 1,200 boys and girls in the vacation Bible school of Middletown, O. She remained on exhibition here through the five days of the meeting.

## Literature Law Purges Omaha

### Ordinance With Teeth Forbids Sale of Obscene Publications

OMAHA, Neb. (RNS)—A clean literature ordinance with teeth in it was passed unanimously by the City Council.

**It also prohibits the furnishing to youths under 18 of any publication which depicts by drawings a list of 27 crimes or incidents "inducing disgust or horror."**

Passage of the ordinance came after a lively debate between James A. Hart, representing the Metropolitan Council of the Holy Name Society of Omaha, and Irvin C. Levin, spokesman for Omaha comic book distributors and the Comics Magazine Association of America.

Mr. Hart declared that the comic book publishers "say they should be free to seduce our children and it is undemocratic to try to stop them. They have been teaching children obscenity and sadism."

The ordinance, which penalizes offending distributors as well as retailers, bans accounts of crimes ranging from mayhem to bigamy. It bans stories dealing with the killing of human beings, sexual perversion, cannibalism and sexual indecency.

The penalty is a fine of $500 and-or six months imprisonment.

## General Baptists Plan Organizational Meet

The Home Mission Board of the Michigan Association of General Baptists will sponsor a meeting at 98 W. Howard St. Sunday at 2:30 p.m.

The purpose of the meeting is to organize another General Baptist Church in Pontiac.

## Dr. Ferris Guest at Kirk

Dr. Frank Halliday Ferris will be guest speaker Sunday at the Kirk in the Hills. Dr. Ferris is professor of religion at Wooster College and minister emeritus of Fairmont Presbyterian Church in Cleveland Heights.

The pastor, Dr. Harold C. DeWindt, is on vacation.


WESLEYAN METHODIST

67 NORTH LYNN STREET

10:00 Sunday School W. Y. P. S. 6:45 P.M.
11:00 Worship Evangelistic 7:30 P.M.

Rev. C. D. Friesn, Pastor


## Plan Retreats for Chaplains

### Fall Spiritual Program Slated for Clergymen in Far East Army

WASHINGTON (RNS) — Five Protestant, Roman Catholic and Jewish clergymen will conduct a series of spiritual retreats this fall for Army chaplains serving in the Far East, Chaplain (Major General) Patrick J. Ryan, chief of Army Chaplains, announced here.

Retreats for Roman Catholic chaplains, to be held during September, will be conducted by the Rev. James T. McDermott, O.M.I., professor of homiletics at the Oblate House of Studies, Washington, D. C., and the Rev. Edmond D. Bernard, professor of moral theology at Catholic University of America, Washington, D. C.

Protestant retreats, scheduled for October, will be led by Dr. S. Stanley Prickett, a World War II Army chaplain, now executive director of the Association of Non-Tax supported Colleges and Universities, Inc., Seattle, Wash., and the Rev. Richard A. Jesse, pastor of Luther Memorial Church, Milwaukee, Wis.

Retreats for Jewish chaplains in November will be directed by Rabbi Aaron H. Blumenthal, a former Army chaplain, now chairman of the Chaplaincy Availability Board of the Rabbinical Assembly of America.

Lake Michigan is the only Great Lake to lie wholly within American borders.


Pontiac Unity Center

71½ N. Saginaw St.

Sunday School, 11 A. M.
Sunday Services, 11 A. M.

Speaker: Henry Maday



The First Church of the Brethren

46 N. ROSELAWN

Sunday School, 10:00 A. M.
Morning Message by the Pastor, 11:00 A. M.
Evangelistic Service, 7:00 P. M.
Children's Church in the Basement, 11:00 A. M.
Wed. Bible Study at the Church, 7:30 P. M.

REV. LEROY SHAFER, Pastor






The Christian and Missionary Alliance Church

(Near Orchard Lake Ave.)

Rev. G. J. Bersche, Pastor

Sunday School 9:30 p. m.
Morning Worship 11 a. m.

Alliance Youth Fellowship 6:15 p. m.

Evangelistic Service 7:30 p. m.





Sun. School 9:45 A. M.

Worship 11:00 A. M.
Sermon:
"THE FRUIT OF THE SPIRIT"

Eve. Rally, 7:45 P. M.
Sermon:
"SHIPWRECKED FAITH"

Mid-Week Tues., Thurs. 7:45 P. M.

You Are Invited

FIRST ASSEMBLY OF GOD

210 N. Perry St.

WPON, 8 A. M. Sunday

"Visit the Church of the Old Fashioned Gospel"

## President Signs Bill Aiding Church Mail

WASHINGTON, D.C. (RNS) — President Eisenhower signed legislation allowing churches and religious organizations to enter their publications as second class mail without having to maintain separate subscription and membership lists.

Under a previous law, church organizations were required to obtain a signed statement from their members that a part of their contributions should be regarded as a subscription to the periodical. Scientific and fraternal organizations have for many years been able to send their publications to members upon a simple resolution of their boards of directors. However, this privilege was not extended to churches since they do not generally collect specific membership dues or fees.


**FIRST PRESBYTERIAN CHURCH**
W. Huron at Wayne St.
William H. Marbach, Edward D. Auchard, Pastors
9:45 A.M. Church School
11 A.M. Morning Worship
SERMON SUBJECT:
"THE HUNGER of the HEART REMAINS"
Rev. Edward D. Auchard, Preaching

**CHRISTIAN PSYCHIC SCIENCE CHURCH**
30 Whittemore St.
H. JOHN DRAKE, Pastor
MIDWEEK SERVICE
Wednesday, Aug. 3, 7:30 p. m.

**CALVARY BAPTIST CHURCH**
Services being held at the WATERFORD TWP. HIGH SCHOOL
10:00 A. M. Sunday School
11:00 A. M. Morning Service
7:30 P. M. Evening Service
Rev. H. E. Wrobbel FE 5-8583

**Attend**
A Growing
**Sunday School**
10 A. M.
● We'll Look For You!

Youth Groups 6:30 P.M.
PREACHING
11 A.M. & 7:30 P.M.
**EVANGELISTIC TABERNACLE**
60 Tilden at W. Huron
"Your Gospel Hour"
CKLW 7:30, WCAR 8 A. M.
A. L. BAUGHEY, Pastor

**United Presbyterian Churches**
*The Truth of God—Forbearance in Love*

**OAKLAND AVENUE**
Oakland at Cadillac
Theodore R. Allebach, Pastor
Bible School .....11:20 a. m.
Worship .....10:00 a. m.
Rev. Edmond Watkins
Evening Service ....7:30 p.m

**JOSLYN AVENUE**
Joslyn at Third
Edmond L. Watkins, Pastor
Bible School ..... 9:30 a. m.
Morning Service..... 10:45
Rev. Mark Caldwell, Guest Minister
Evening Service..... 7:30

**AUBURN HEIGHTS**
3456 First Street
J. Harvey McCann, Pastor
Bible School ....10:00 A. M.
Morning Worship 11:15 A. M.

**DRAYTON PLAINS**
Walter J. Teeuwissen, Jr., Pastor
Bible School ..... 9:45 a. m.
Worship .....11:00 a. m.
6:30 P.M.—Youth Groups
7:30 P.M.—Evening Worship
7:30 P.M.—Prayer and Study Hour


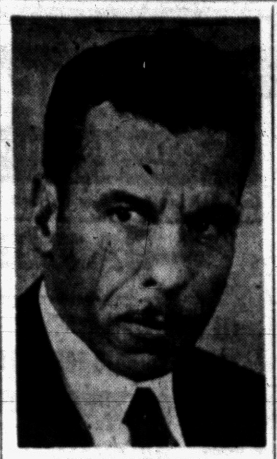

REV. D. E. MORRIS

## St. John Church Hosts Conclave

### Chicago District to Hold Annual Meeting Here Three Days Next Week

Host pastor for the annual meeting of the Chicago district of the Lexington Conference of the Methodist Church will be the Rev. Donald E. Morris, pastor of St. John Methodist Church here.

The conference will convene Tuesday through Friday of next week with Dr. Sumpter M. Riley, Jr., superintendent of the district presiding. Bishop Matthew W. Clair, Jr. resident bishop will attend the opening sessions and conduct the communion service. Approximately 100 guests are expected.

Twenty-three churches in the district include those from St. Paul, Minn.; Beloit, Racine, and Milwaukee, Wisc.; Chicago, Evanston, and Harvey, Ill.; Gary, Ind.; Detroit, Flint, Inkster, Pontiac and River Rouge.

Bishop Edward W. Kelly, retired, will deliver the noon-day messages each day at 11:40 a.m. The Revs. Peter Fletcher, Thomas H. Hines, and Harry B. Gibson, Jr. will give the afternoon messages.

Tuesday night will be local church night with the Rev. Carl W. Nelson of St. John Lutheran Church and president of the Pastor's association, the Rev. J. Allen Parker of Newman A.M.E. Church and the Rev. S.M. Edwards, president of the Oakland County Ministerial Fellowship on the program.

The Women's Society of Christian Service, Mrs. Ira Holt, president, will meet Thursday and Friday mornings. Mr. Dewey Lampkins, lay leader will present his work on Friday morning.

One of the highlights of the meeting Wednesday afternoon will be a discussion of "Shall We do Away with the Central Jurisdiction?" This will deal with desegregation.

Church colleges will be discussed Thursday morning.

## Priest Asks Visits to Mental Hospital

WASHINGTON, D. C. (RNS)—Members of the St. Vincent de Paul Society here were asked to sponsor visits to Roman Catholic patients in mental hospitals.

The plea was made by the Rev. Ramon A. DiNardo, Catholic chaplain at St. Elizabeth's Hospital, a federal mental institution for the District of Columbia and one of the largest in the world.

**Father DiNardo said that some Catholic patients have not had a single visitor for 25 years because their families are ashamed of their mental illness. Catholic lay workers can accomplish much good, the priest said, by bringing the warmth of fellowship and understanding to these sufferers.**

The priest also asked the help of Catholic laymen in securing employment for patients discharged as cured.

## American Sunday School Found Wanting by Clergy

CLEVELAND, O. (RNS)—American Sunday schools and their teachers were "judged and found wanting" here by a high-ranking Lutheran clergyman.

Dr. F. Epping Reinartz of New York, secretary of the United Lutheran Church in America, said that although he found much to be praised in church schools, "there is still too much heartbreak in the inadequacies of our materials, means and methods."

He addressed the 23rd International Sunday School Convention sponsored by the National Council of Churches and the Canadian Council of Churches.

While Christian congregations in the U.S. spent an estimated $300,000,000 last year to erect, expand and improve their Christian education facilities, Dr. Reinartz said, "we still rely too much upon the bedlam of the one-room 'Chinese' school to produce the wonder and glory of Christian discipleship."



"We Welcome You In Christian Fellowship"
**Central Christian Church**
347 N. Saginaw Chas. D. Race, Pastor FE 4-0280
Sunday Services Bible School, 10:00 A. M.
Morning Worship, 11:00 A. M.
Solo by Stait Lloyd
Vesper Service, 7:00 P. M.
Prayer Meeting, Wed. 7:30 P. M.


## Sunday School Workers Share Ideas in Cleveland

Five Pontiac residents attended the 23rd International Sunday School Convention in Cleveland during the wee kof July 24-30—The Rev. L. G. Graves and daughter from First Congregational Church; Mr. and Mrs. Oliver Dunstan from First Methodist Church and Ray Ritter from Oakland Avenue Evangelical United Brethren Church.

Speaking of his reaction to the convention, the Rev. Mr. Graves said: "It generally expressed the great indebtedness felt toward the teaching task of the church and profound concern for the welfare of the child as a spiritual member of society.

**"I was impressed by Dr. Ralph W. Sockman's address, with his candid conviction that the Christian task must lead adults and children from mere seekers of religion to followers of the Christ.**

"The pageant 'The Power Within' dramatically portrayed the opposition encountered in the early stages of Sunday School work and the growth in techniques over the years. The discussion groups brought out many interesting facts.

"One man attending had not missed a single Sunday in 50 years, and another has waited 75 years to attend such a convention."

* * *

Mr. Ritter said "We sometimes think of conventions as a place where delegates go to hear dry speeches and spend the rest of the time 'doing the town.' The speakers gave inspiring addresses on the theme 'Teach Christ now in home and Church' and it was made very clear that the Sunday School and church can only undergird the home in religious teaching.

**"It was thrilling just to meet with thousands of others who wanted to do a better job as leaders in Christian education in his church."**

* * *

Mr. and Mrs. Dunstan said "We were impressed with the new teaching methods and the way these new ideas were used to to teach such a large number of people.

"The theme 'Home and Church —Teach Christ Now' was presented by film strips, plays, discussion group and inspiring messages. Every teacher realized the importance of "Teach Christ Now," because we teach men what they become. We felt that the great war of the day is not atomic or political, but it is the war of ideas, a war for the minds of men. Dr. Charles B. Templeton told the audience, 'Teachers must inform the mind, challenge the will and stir the emotions to action. We must evangelize to exist. Christianity gives people a chance to participate and build the kind of world we will live in."

## 'Spiritual Pioneering' Needed on U.S. Farms

BLOOMINGTON, Ind. (RNS)—American agriculture in the future must be built upon "spiritual pioneering," the managing editor of The Progressive Farmer said here.

Alexander Nunn of Birmingham, Ala., noted that agriculture in the past was built on physical pioneering. But he said the pioneer of the future must say to himself: "Life can be made better where I am; his farm can be made better; my neighbors and I have within us the abilities and the potential to build a better community and school and church life."

"It's a kind of pioneering that will be a lot harder than the pioneering of the past," Mr. Nunn said.

"As an essential of any program to develop a vital rural culture and foster spiritual pioneering," he said, "we need a Church and a ministry that will bring more of beauty into all of rural life—not merely in buildings but in music, in preaching services, in surroundings and landscaping, in farmstead layout and farm program—in all of everyday living."

An average U. S. farm worker in 1880 harvested 21 acres of land. By 1950 the average was 47 acres. It may be as much as 56 acres by 1960.

## Contest Spurs Youth Project

### Service to Community by Army Protestants Backed by Fellowship

WASHINGTON, D. C. (RNS)—A contest for community service projects sponsored by Protestant youth groups in the Armed Forces was announced by the United Fellowship of Protestants here.

Purpose of the contest, the organization said, is to "give recognition to the many fine things that are being done by the military and Veterans Administration personnel under the guidance of their chaplains."

**It also aims to "foster the discovery of new ways in which the religious program on the base or installation can have a beneficial impact upon the nearby civilian community."**

The contest, which will close next January, is open to any group of 10 or more young people organized under the sponsorship of a chaplain in the U.S. Armed Forces or at a VA hospital.

Four cash prizes will be awarded by the General Commission on Chaplains to the projects deemed best from the standpoint of community relations and service.

Typical projects which fellowship groups have launched at American military, naval and air bases and VA hospitals include Christmas parties, programs for orphans or refugees and Bible classes for native people in foreign lands, the UFP said.

## Bethany Slates Communion Rite

The Men's Chorus of Bethany Baptist Church will present the special music Sunday at 10:30 a.m. under the direction of Miss Elda Sutter. The soloists will be Robert Williams and Ralph Bergermann.

The only mid-summer communion service will be conducted by the 18 deacons of the church in charge of Maynard Johnson. Preceding this service will be a baptismal service and reception of members.

Mount Olympus in the northeast part of Washington has up to 250 inches of precipitation mostly snow, each year.


**PARKDALE CHURCH OF THE NAZARENE**
Parkdale and Hollywood
Block W. of Baldwin
Sunday School 9:45 A. M.
Morning Worship 10:45 A. M.
Evening Service 7:30 P. M.
WAYNE E. WELTON
Minister
FE 2-6928

**Pontiac Bible College**
Collier Rd. at Collier Court
Interdenominational Classes for Everyone
3 Evenings A Week
For Information Contact Rev. Frances E. Myer or Rev. D. B. Pawley

**CHRISTIAN SCIENCE**
SUBJECT FOR SUNDAY
"SPIRIT"
Sunday Services and Sunday School 11 A.M.
Wednesday Evening Service, 8 P.M.
Reading Room
2 East Lawrence Street
Open Daily 11 A.M. to 5 P.M.
Friday to 9 P.M.
FIRST CHURCH OF CHRIST, SCIENTIST
Lawrence and Williams Streets
HOW CHRISTIAN SCIENCE HEALS
"GOD CAN HELP YOU IN EVERY EMERGENCY"
Station CKLW—800 Kc. Sunday 9:45 A. M.

**FIRST BAPTIST CHURCH**
Oakland and Saginaw, Pontiac, Michigan
Rev. H. H. Savage, Pastor
Rev. W. E. Hakes, Ass't Pastor
Our responsibility—the World; Our resources—the Word
SUNDAY SCHOOL—9:45 A. M.
(Classes for All Ages)
MORNING WORSHIP—10:45 A. M.
"THE TRIAL OF FAITH"
EVENING SERVICE, 7:30 P. M.
"ELIJAH AND OBADIAH"
Rev. H. H. Savage, speaking at both services




RABBI S. E. SAPERSTEIN

Guest speaker Sunday at 11 a.m. in Trinity Baptist Church will be Rabbi Sanford E. Saperstein of Temple Beth Jacob.

Sunday evening a communion service is scheduled by the Rev. Century Morris.

## U.S. Man Sends Medical Supply to Korean Tots

DETROIT (RNS) — When the nuns at Star of the Sea orphanage and hospital in Inchon, Korea, say their evening prayers it's safe to assume that they ask God to "bless Mr. Levin of Detroit."

Harry Levin, owner of the Medical Equipment Exchange here, is one of the institution's prime benefactors. He's sent thousands of dollars worth of equipment, instruments, drugs and dressings.

Mr. Levin learned of the hospital through Mrs. G. Lester Auberlin who approached him for a donation.

## Newman AME Women Third Annual Party

The third annual garden party has been scheduled at Lakeside Homes Recreation Center by the women of Newman A.M.E. Church.

The tea party will be from 5 to 7 p.m. and Mrs. Maggie Matthews will be the guest speaker.

## Quartet Sings Tonight

The Wandering Travelers of Pontiac will present the More Light Gospel Singers of Detroit in a musical program tonight at 8 p.m.

The program will be given at the Church of God in Christ, 252 Wessen St. Elder C. J. Johnson is pastor.

The U. S. educates about 10,000 engineers each year, while the Russians train 50,000 annually, according to the U. S. office of education.

## Refugees Get U.S. Heifers

### Michigan Groups Give Cows to Farmers Who Fled Red Rule

SCHWALBACH, Germany (AP)—Forty-six German farmer refugees from communism today became owners of heifers donated by Michigan churches, farmers and service clubs.

Collected in a "good will" campaign earlier this year, the heifers were shipped from New York July 1 through Heifer Project Inc., of New Windsor, Md.

**Three Michigan sponsors of the "good will" drive accompanied the cattle. They are Russell Hartzler, of Clarksville; the Rev. Samuel B. Wenger, of Leslie, and the Rev. Ted Tuenge, of Mount Clemens. They volunteered to feed and water the stock on their 10-day crossing of the Atlantic.**

Each heifer recipient was selected by a German committee of agricultural experts, religious representatives and mayors of the nearest towns. All heifers were numbered and each refugee drew a number from a hat. He got the heifer with the corresponding number.

In accepting a heifer, each refugee promised to give her first heifer calf to another needy refugee, who, like himself, abandoned home and herd behind the Iron Curtain for democratic West Germany.

## Record Lutheran Budget Is $12,900,000, for 1956

ST. PAUL, Minn. (RNS) — A record budget of $12,900,000 for 1956 was adopted here by the fiscal conference of the Lutheran Church-Missouri Synod.

It is 42 per cent higher than the 1955 budget of $9,100,000.

When the conference chairman, Dr. F. A. Hertwig of Detroit, called for "no" votes and was greeted by silence the delegates burst forth with the doxology, "Praise God From Whom All Blessings Flow."


**First Open Bible Church**
1517 JOSLYN
Rev. T. H. Staton
Sunday School—10 A.M.
Morning Worship—11:00 A.M.
Evangelistic Service—7:45 P.M.
Wednesday, 7:45 Prayer Meeting


**Everything for the Church and Sunday School**
"If we don't have what you want—we'll get it for you."
**Christian Literature Sales**
39 Oakland Ave. FE. 5-9591


**All Saints Episcopal Church**
WILLIAMS STREET AT WEST PIKE
The Rev. C. George Widdifield, Rector
SUNDAY SERVICES:
8:00 A.M.—Holy Communion.
9:30 A.M.—Holy Communion, Infant Nursery thru Third Grade.
11:00 A.M.—Morning Prayer. Summer Church School. Infant Nursery thru Third Grade. Holy Baptism. Sermon by THE REV. LOUIS W. TOWLER.

ST. GEORGE'S CHAPEL
MILFORD, MICH.
8:00 A.M.—Holy Communion
10:00 A.M.—Morning Prayer
Sermon by the Rev. Robert J. Bickley, Vicar
ST. ANDREW'S CHAPEL
Dixie Highway Near Sashabaw
8:15 A.M. Holy Communion
10:30 A.M. Morning Prayer and Sermon by WALDO R. HUNT, VICAR
10:30 Nursery, 3½ to 6 years.

**SUNDAY, JULY 10, 1955**
Rev. Charles E. Moore of Alabama, Guest Speaker
Sunday School ..... 9:45 A. M.
Worship Service ..... 11:00 A. M.
B. Y. P. S. ..... 6:30 P. M.
Evangelistic Service ..... 7:30 P. M.
Midweek Prayer and Praise Service Wednesday ..... 7:30 P. M.

J. W. Burgess, Pastor
**BEULAH HOLINESS CHURCH**
Osmun and Going Streets

**Free Methodist Church**
87 Lafayette Street
NO SERVICES August 7
ANNUAL CONFERENCE and CAMP MEETING
BETHEL PARK,
WEST FLINT, MICHIGAN

**APOSTOLIC CHURCH OF CHRIST**
458 Central
Services Sun. 10 A. M. and 7:30 P. M.
Tues., Thurs., Sat. 7:30 P. M.

Bishop L. A. Parent, Pastor
REV. RAYMOND PARNELL will be guest minister for the evening service. Mrs. Parnell, Raymond and Diane will also be guests for the week.


## Local Church to Send Many to Camps, Retreats

Many young people and adults from First Presbyterian Church here are availing themselves of opportunities of camps and retreats during the summer months. Twenty-five young people are attending through scholarships from the youth fund of the Women's Association.

Joanne Bell, Gaynelle Burke, Amber Feneley, and Pat Tate attended the Senior High Conference at Presbyterian Camp at Greenville, June 27 through July 4.

Attending the Senior High Conference of Aug. 1 through 8 are eleven young people: Douglas Bartlett, Karen Beam, Al Brewer, Jim Carmean, Carol Feneley, Richard Mann, John Jordon, Wayne Ostrander, John Pattison, Helen Jane Spark, and Paul Tremper.

Seven Junior High young people will attend the Junior High Camp at Greenville, Aug. 15 through 22. They are Mary Aughenbaugh, Patty Brown, Ruth Carmean, Teddy Hoffman, Sally Kemp, Nancy Mize, and Martha Spark.

Marilyn Persinger and Beth Walker will attend the Older Young People's Conference at Presbytery Point, Michigamme, August 22 through 29. Two delegates will attend the Westminster Fellowship Fall Retreat at Greenville August 29 to September 2.

In addition to these young people, the Church School of First Presbyterian Church is sending two staff members, Robert Mehlberg and Mrs. Ada Britten to the Michigan Synod Leadership School at Alma College August 21 to 27.

Three delegates from the Women's Association are attending the Leadership Training School at Grove City, Penna., August 8 through 13. They are Mrs. H. H. Pattison, Mrs. Leslie P. Ellis, and Mrs. J. C. Covert.

## Unity Center Announces Guest Speaker

Henry Maday, president of the Detroit Truth Forum, will be the guest speaker Sunday at 11 a.m. at the Pontiac Unity Center.

Located at 71½ N. Saginaw St. the group announced that Sunday School will convene at the same hour.

## Quartet Sings Again

The Testimony Time Radio quartet will present a program tonight at 7:30 in Marimont Baptist Church.

They have appeared in several of Pontiac churches during the past three weeks.


**St. Trinity Lutheran Church**
Auburn Ave. at Jessie
Missouri Synod
Rev. Ralph C. Claus
SUNDAY SCHOOL 9:45 A. M.
1st SERVICE 8:30 A. M.
2nd SERVICE 11:00 A. M.

**ST. PAUL LUTHERAN CHURCH**
Joslyn at Fourth
8 a. m. Morning Worship
10:45 a. m. Morning Worship
9:30 a. m. Sunday School
George Mahder, Pastor FE 5-0098

**UNITED LUTHERAN CHURCH OF THE ASCENSION**
Williams and Lorraine
The Common Service....11:00 A. M.
Sunday School .....10:00 A. M.
Geo. L. Garver, Pastor FE 5-9518

**GRACE LUTHERAN CHURCH**
Corner of Genesee and Glendale
Services at 9 A. M. and 11 A. M.
Rev. Otto G. Schultz—Speaker
Sunday School—9 A. M. and 11 A. M.

**St. John's Lutheran Church**
American Lutheran Conference (National Lutheran Council)
Hill Street at Cherry Street
Sunday School ..... 9.45 a. m.
Morning Worship .....11:00 a. m.
Parsonage: Owego Drive Phone FE 4-3404
Rev. Carl W. Nelson, B. D., Pastor

**FIRST CONGREGATIONAL CHURCH**
Corner East Huron and Mt. Clemens at Mill St., Pontiac
(Opposite Post Office)
Malcolm K. Buren, Minister Lawrence D. Graves, Asso. Minister
Sunday Morning Service, 10:30 A. M.
"YE KNOW NOT YOUR SPIRIT"
The Rev. Mr. Burton, Preaching

9:45—SUNDAY SCHOOL
11:00—MORNING WORSHIP
"LET GOD'S PEACE RULE"
6:45—YOUTH FELLOWSHIP
7:30—MISSIONARY SERVICE

**FIRST UNITED MISSIONARY CHURCH**
135 Prospect St.—Geo. D. Murphy, Pastor

EAST HURON at PERRY
**Central Methodist**
Rev. Milton H. Bank, D. D., Minister Rev. John W. Mulder, Asso. Minister
10:45 A. M.—MORNING WORSHIP
(Broadcast over WPON 11:00 A. M.)
"A GREAT VISION"
Rev. John Mulder, preaching
6:00 P. M.—YOUTH FELLOWSHIP
7:30 P. M.—EVENING SERVICE

**Emmanuel Baptist Church**
Telegraph Road at Orchard Lake Ave.
10:00 A. M.
Auditorium
Bible Class
Departmentalized Sunday School for All Ages
"GETTING PEOPLE TO CRY"
Broadcast Over WCAR 10:15-10:45
Dr. Tom Malone, Teacher
11:00 A. M.
"BEYOND THE POWER OF RANSOM"
AIR CONDITIONED AUDITORIUM
7:30 P. M.
"LEAPING WITHOUT LOOKING"
847—Sunday School Attendance Last Sunday
DR. TOM MALONE
Pastor

More than 300 different products are packed under pressure in can containers so that they can be sprayed out.


KEEGO
3040 ORCHARD LAKE RD.
FEDERAL 5-8001
OPEN 1:45
SUNDAY, MONDAY, TUESDAY




ALSO—George Montgomery in MASTERSON OF KANSAS

KIDDIES FREE
TROY Drive-In THEATRE
Phone MU 9-1901
LAST TIMES TODAY
Jesse James' Women
PRINT BY TECHNICOLOR
Released thru United Artists
'BULLET FOR JOEY'

STARTING TOMORROW THRU TUESDAY!
CENTURY!







Free! VISIT OUR KIDDIELAND WONDER LAND


## Hollywood Headlines

# Boxing to Get Going-Over in Rough, New Fight Film

By BOB MYERS
(For BOB THOMAS)

HOLLYWOOD (AP) — Boxing, the dead end kid of sports, may as well brace itself for another going-over from Hollywood.

* * *

"The Harder They Fall," a book that was a striking indictment of at least one phase of boxing, is going to be put on the screen.

"I don't think boxing is a sport in any sense of the term."

So said Philip Yordan, who is producing the picture and writing the screen play.

* * *

Yordan's sentiments erased any thought that the movie version will soften the blows punched out by the author of the book, Budd Schulberg.

"The Harder They Fall" is supposedly fiction but it is a story that not uncuriously parallels the boxing career of Primo Carnera.

The huge Italian occupied the world heavyweight throne for one year until he was battered into a dreadful mess in 1934 by Max Baer.

* * *

The era of Carnera—the fantastic and phoney buildup of a hulking giant who was anything but a champion fighter, and the gangster atmosphere that dominated the spectacle from its origin to its finish—is indeed a vulnerable one for boxing.

Yordan obviously does not intend to miss any chances to jab and gouge where it will hurt.

Nodding in agreement to the producer-writer's observation was Mark Robson, who will direct the film. He, too, has no illusions about the glamor of the business.

Robson directed the powerful, realistic picture, "Champion," another story of the prizefight game that attracted wide attention several years ago.

Yordan said he does not anticipate the warmest cooperation from the fight people when actual filming gets underway, with Humphrey Bogart as the star.

He hopes to shoot scenes in New York's Madison Square Garden, and Stillman's gym, rusty-musty training site for the fighters, as well as some of the pubs along Eighth Avenue where the Gotham boxing crowd gathers.

He indicated he will not be floored with surprise, if the International Boxing Club, which owns the Garden, proves to be reluctant in granting use of the big arena.

Thus far, he said, he has had difficulty acquiring old movies of some of Carnera's fights. Once they were easy to obtain.

The character to play the giant boxer has not been selected.

"We want a type who really is big, naive and innocent," Yordan noted.

# Cocktail Lounge Gag Backfires on Marine

LAGUNA BEACH, Calif. (AP)—It cost 2nd Lt. Charles A. Housman $50 to introduce a friend to some cocktail lounge companions.

Police said Housman ordered a drink in a Laguna Beach bar and offered to introduce the friend to his neighbors.

He opened a cigar box and produced a tarantula, with a string for a leash.

* * *

The other customers—to use the Marine Corps expression—moved out smartly.

Police destroyed the evidence, and Housman was fined $50 yesterday for endangering public health and safety, and for drunkenness.

# Dem Veep Rumor Vetoed by Harriman

ALBANY, N. Y. (AP)—Gov. Averell Harriman has closed the door to suggestions that he might accept second place on the Democratic national ticket next year.

Harriman, generally regarded as a potential candidate for the Presidential nomination, said at a news conference yesterday that he was "not interested" in running for Vice President.

He said he would meet in Illinois next week with Adlai Stevenson, the Democrats' 1952 standard-bearer.

Harriman reaffirmed support of Stevenson for 1956 but declined to say whether he thought the former Illinois Governor would run again.


LAKE THEATER
DOORS OPEN 1:45 P. M.
STARTING SUNDAY
A MOTION PICTURE TRIUMPH!

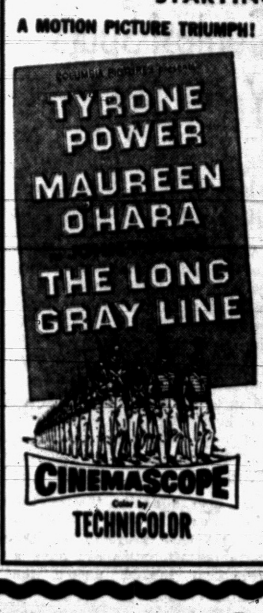





FREE! Kiddies Playground
PONTIAC DRIVE-IN Theatre
Pony Ride
Boat Ride
Merry-Go-Round
Swings
Chutes
NOW THRU MONDAY
Exclusive! First Showing
TWO GREAT FEATURES IN COLOR!
CINEMASCOPE BRINGS YOU THE STORY
TOKYO Couldn't Hide! WASHINGTON Couldn't Hold Back!

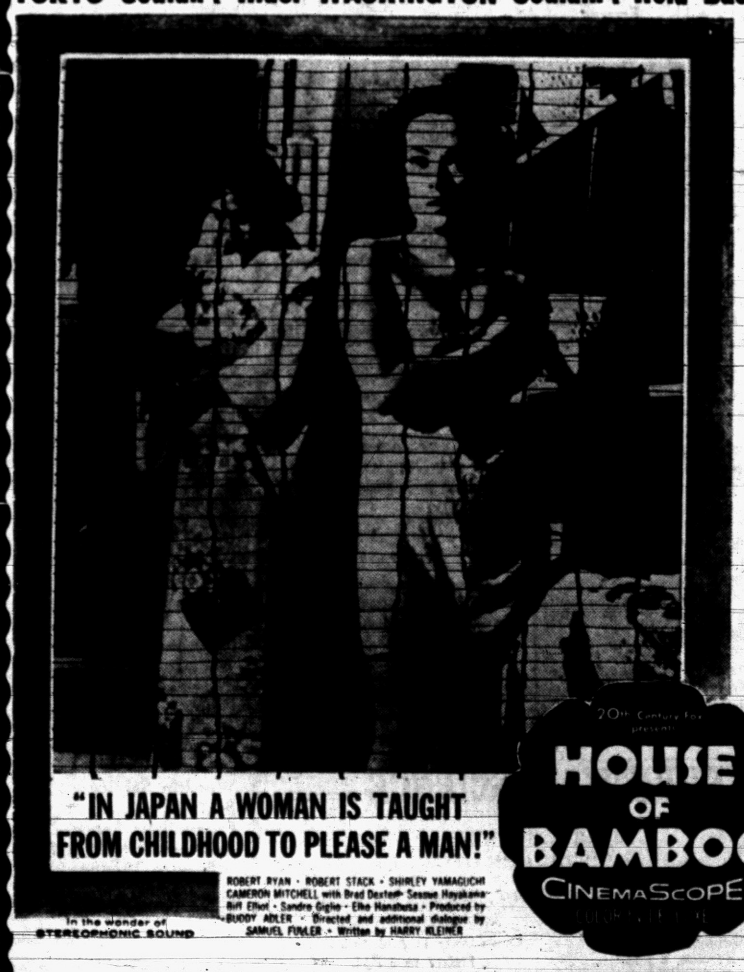

"IN JAPAN A WOMAN IS TAUGHT FROM CHILDHOOD TO PLEASE A MAN!"
HOUSE OF BAMBOO
CINEMASCOPE
In the wonder of STEREOPHONIC SOUND
ROBERT RYAN • ROBERT STACK • SHIRLEY YAMAGUCHI
CAMERON MITCHELL with Brad Dexter • Sessue Hayakawa
Biff Elliot • Sandro Giglio • Elko Hanabusa • Produced by BUDDY ADLER • Directed and additional dialogue by SAMUEL FULLER • Written by HARRY KLEINER

ALSO FIRST SHOWING—IN COLOR!




HERBERT J. YATES presents
THE ROAD TO DENVER
TRUCOLOR
Starring JOHN PAYNE • MONA FREEMAN
A REPUBLIC PRODUCTION




TONIGHT
OWL SHOW
—IN COLOR—
JUDY CANOVA in "OKLAHOMA ANNE"

WATERFORD DRIVE-IN THEATER
THE FAMILY DRIVE-IN
Phone ORlando 3-2683
Cor. Williams Lake-Airport Roads — Box Office Opens 7:00 P. M.
---SATURDAY---
ALL ITS LEGENDARY THRILLS COME TO THE SCREEN!
ACTION, MYSTERY, SUSPENSE from the great story!




PLUS!




SATURDAY OWL FEATURE!
Johnny Weissmuller "JUNGLE MAN-EATERS"

BLUE SKY
Drive-In Theater
Box Office Opens 7:00 P. M.
Show Starts 8:30 P. M.
Phone FE 4-4611
2150 Opdyke Rd.

★ TONIGHT ★
Two Great Adventure Thrillers!



ROBERT YOUNG
JANIS CARTER
JACK BUETEL in
THE HALF-BREED
Color by TECHNICOLOR
★ AND ★
SPLIT SECOND
STEPHEN McNALLY • ALEXIS SMITH
JAN STERLING • KEITH ANDES
ARTHUR HUNNICUTT
OWL SHOW
"TOWER OF LONDON"
Chilling Mystery

—STARTS—
SUNDAY
Exclusive FIRST RUN!
See this great spectacle of the Old World at its First Showing in the Pontiac Area! It's a policy . . . see it first at
THE BLUE SKY!




HOWARD HAWKS'
LAND OF THE PHARAOHS
FILMED IN EGYPT WITH A CAST OF THOUSANDS!
FROM WARNER BROS. IN CINEMASCOPE AND WARNERCOLOR.
STARRING
JACK HAWKINS • JOAN COLLINS • DEWEY MARTIN • ALEXIS MINOTIS
Written by William Faulkner • Harry Kurnitz • Harold Jack Bloom
Produced and Directed by HOWARD HAWKS • Presented by WARNER BROS.
Music Composed and Conducted by Academy Award Winner
DIMITRI TIOMKIN

★ PLUS THIS 2nd PICTURE! ★
THE BEHIND-THE-LINES STORY OF THE FLAK-DEFYING "PINWHEEL PILOTS"!

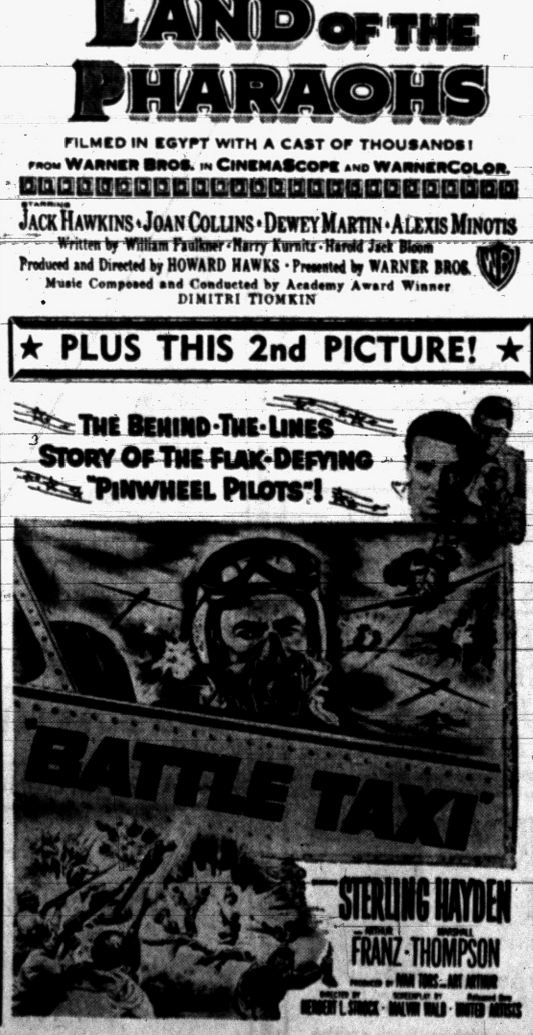


FREE KIDDIE PLAYGROUND!
Swings, Rides, Merry-Go-Round, Fire-Engine Rides

SUN. and MON.
Walt DISNEY'S MICKEY MOUSE BIRTHDAY PARTY
7—MICKEY MOUSE CARTOONS—7
FEATURE No. 1




FEATURE No. 2
ORIGINAL! GREATEST OF THEM ALL!
M-G-M TARZAN HIT!

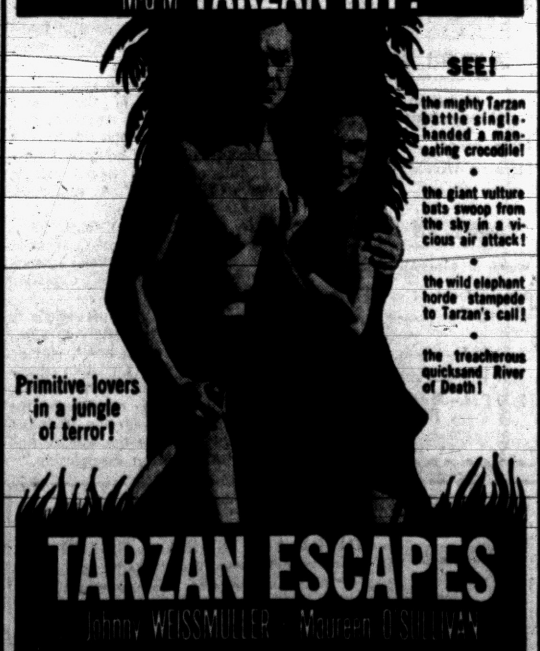

DANCING AND TWO SHOWS
WEDNESDAY THRU SUNDAY
Entertainment Features
ART SIEFERT -- AL LLOYD
Organ Music
HOTEL COMMODORE SHOW BAR
DRAYTON PLAINS





Fox & Hounds Inn
John Ingleson, Proprietor
Woodward Avenue in Bloomfield Hills
LUNCHEON and DINNERS
DINNERS: Monday thru Saturday 5:30 to 11 P. M.
SUNDAY DINNERS: from 1:30 P. M. to 9 P. M.
LUNCHEONS: Served Daily 12 Noon to 2:30
COCKTAILS SELECTED FOODS
Phone MI 4-4800 for Reservations
AIR-CONDITIONED




**GRIPPING DRAMA** — "Not As a Stranger," now showing at the Strand Theater here through United Artists, is a screen adaptation of one of the best-selling novels of all time. Morton Thompson's book deals with the loves, aspirations, the heartaches and the triumphs of men of medicine and has been read by an estimated four million persons. Stanley Kramer makes his debut as a director in the film and Olivia de Havilland, Robert Mitchum, (above) Frank Sinatra, Gloria Grahame and Broderick Crawford star.

## Pontiac Theaters

**OAKLAND**

Sat., Wed.: "The Night Holds Terror," Jack Kelly, Hildy Parks; "The Glass Tomb," John Ireland.

**STRAND**

Now Showing: "Not as a Stranger," Robert Mitchum, Olivia de Havilland.

## Ringling Propmen Close Up Circus

MINNEAPOLIS, (AP) — Ringling Bros. and Barnum — Bailey Circus resumed normal operations here yesterday following a walkout of prop hands that closed the show after the first act in St. Paul Thursday night.

John Ringling North, circus president, said most of the men who left their jobs returned shortly before the matinee performance here. Meanwhile, performers had rigged up equipment for the afternoon show.

Circus officials said the estimated 40 men walked out after learning three of their superiors had been fired. North said the three were dismissed "in the best interests of the show."

California leads the states in the production of turkeys.


Jack Decker's
ON US-10 IN DRAYTON PLAINS
4½ Miles North of Pontiac
SERVING
Fine Food for the Whole Family
COMPLETELY AIR-CONDITIONED
Open Sun. Noon to 9 P. M.—Weekdays 6 A. M. to 8
Plenty of Paved Parking
Half Portions for the Kiddies



SATURDAY SUNDAY MONDAY
HURON AIR CONDITIONED
HELD OVER!
2 • PRIZE GRAND • 2 WINNERS
EXCLUSIVE
PONTIAC AREA SHOWING
Outstanding Family Movie! "A Wonderful Picture for Every Child to See" — Parents Magazine.
All its Storybook Wonder Becomes Screen Magic!






"HEIDI"
Produced by LAZAR WECHSLER Directed by LUIGI COMENCINI
Based on the book by Johanna Spyri Released thru United Artists
Sunday Doors Open 12:45
PLUS!
Monday Doors Open 6:45
A rare and exciting film... as proud and majestic as its wild stallion...






"WHITE MANE"
A Film of Albert Lamorisse • Presented by William L. Snyder
Released thru United Artists


## Community Theaters

**Civic—Farmington**

Sat.: "Border River," color, Yvonne DeCarlo, Joel McCrea; "Johnny the Giant Killer."

Sun., Tues.: "Daddy Long Legs," color, CinemaScope, Fred Astaire, Leslie Caron; "Hell's Island," color, John Payne.

Wed., Fri.: "Violent Saturday," color, CinemaScope, Victor Mature; "The Bamboo Prison," Robert Francis.

**Hills—Rochester**

Sat.: "Shotgun," color, Sterling Hayden, Yvonne DeCarlo; "Unchained," Elroy Hirsch, Barbara Hale.

Sun., Thurs.: "Strategic Air Command," Vistavision, James Stewart, June Allyson.

Fri., Sat.: "Cry Vengeance," Mark Stevens, Martha Hyer; "The Silver Star," Lon Chaney, Marie Windsor.

**Holly**

Sat.: "Vera Cruz," Gary Cooper, Burt Lancaster.

Sun., Tues.: "Strategic Air Command," James Stewart, June Allyson.

Wed., Sat.: "Ten Wanted Men," Randolph Scott; Walt Disney's "Stormy."

**Keego**

Sat.: "Escape to Burma," CinemaScope, color, Barbara Stanwyck, Robert Ryan; "Man From Bitter Ridge," Lex Barker, Mara Corday.

Sun., Tues.: "Three for the Show," Technicolor, CinemaScope, Betty Grable, Jack Lemmon; "Masterson of Kansas," color, George Montgomery, Nancy Gates.

**Lake—Walled Lake**

Sat.: "Man From Bitter Ridge," color, Lex Barker, Mara Corday; "Bob Mathias Story," Ward Bond.

Sun., Tues.: "The Long Gray Line," color, CinemaScope, Tyrone Power, Maureen O'Hara; "Treasure of the Ruby Hills," Zachary Scott.

**Milford**

Sat.: "Rage at Dawn," Technicolor, Randolph Scott.

Sun., Tues.: "Fox Fire," Technicolor, Jane Russell, Jeff Chandler.

Thurs., Sat.: "Strategic Air Command," Technicolor, James Stewart, June Allyson.

**Blue Sky Drive-In**

Sun., Thurs.: "Land of the Pharaohs," color, Jack Hawkins, Joan Collins; "Battle Taxi," Sterling Hayden, Arthur Franz.

Fri., Sat.: "The Silver Lode," color, John Payne, Elisabeth Scott; Walt Disney's "Peter Pan," color. Owl show: "Frankenstein Meets the Wolf Man," Bela Lugosi.

## Screen State Seamen for Possible Disease

LANSING, (AP) — Great Lakes sailors will be X-rayed for lung and heart ailments in a cooperative survey at the Soo Locks Aug. 22 to Sept. 11.

The State Health Department said crew members will leave their ships in relays of six while the vessels are locking through and be K-rayed.

The project to screen seamen for utberculosis, lung cancer, heart conditions and chest abnormalities is sponsored by the department, The Lake Carriers Association and the U.S. Public Health Service.

An estimated 4,500 sailors will be X-rayed.

About 280 billion cubic feet of natural gas was used by the United States steel industry in 1954, which may have set an all-time record.

## 78 Polio Cases Equal Last Year's Figure

LANSING, (AP) — The State Health Department reported there were 78 new cases of polio listed in Michigan this week, exactly the same number as in the comparable week a year ago.

The new cases brought the total for the year to date to 295, compared to 363 in the same period of 1954.

Only 18 of the 78 new cases were paralytic.

The department saidn ine cases had received the salk vaccine late in April or early in May and that seven of the nine were non-paralytic.


C-O-O-L and Comfortable
Eagle
Phone FE 5-8331
Doors Open Week Days at 10:45 Sundays 12:45
LAST DAY
JOHN WAYNE in "SANDS OF IWO JIMA"
ALSO
LATE SHOW TONIGHT AT 10:00
ELROY HIRSCH IN "UNCHAINED"
STARTS SUNDAY!
SKIN DIVER THRILLS at the bottom of the ocean!
HOWARD HUGHES presents
JANE RUSSELL IN UNDERWATER!
TECHNICOLOR SUPERSCOPE
RKO RADIO
GILBERT ROLAND • RICHARD EGAN • LORI NELSON
Directed by JOHN STURGES • Screenplay by WALTER NEWMAN • Produced by HARRY TATELMAN
Starts At—1:00 - 4:00 - 7:00 - 10:00
ALSO
COLUMBIA PICTURES presents
The Animal King of the Wilderness against the Outlaw King of the West!
THE OUTLAW STALLION
with Phil CAREY • Dorothy PATRICK Billy GRAY
Color by TECHNICOLOR
Starts At—2:50 - 5:50 - 8:50



LATE SHOW TONIGHT AT 11:00 P. M.
Behind These Masks . . . An Excitement the Screen Has Seldom Captured!
Features TODAY
11:00 - 1:34
3:53 - 6:12
8:49 - 11:23
IF I OWNED This PAPER...
IF I COULD USE EVERY INCH OF SPACE TO TELL YOU ABOUT
STANDS ALONE FIRST AS A BOOK.. NOW AS A MOTION PICTURE!
OLIVIA de HAVILLAND
ROBERT MITCHUM
FRANK SINATRA
—IN—
"NOT AS A STRANGER"
I Could Not Do It Justice
NOT AS A STRANGER
Co-Starring GLORIA GRAHAME
Broderick CRAWFORD — Chas. BICKFORD
A Fine Picture in Every Sense of the Word!
"Not As A Stranger" has been acclaimed throughout the nation as one of the finest dramas of all time!
Great Stars at Their Greatest
Unprecedented performances by six of Hollywood's top stars!
The Story of the Making of a Doctor!
The loves, the aspirations, the heartaches and the triumphs!
WE URGE YOU TO SEE IT!
Sincerely,
Art Sanford, Manager
NOW SHOWING at the . . .
AIR-CONDITIONED
STRAND
PRICES FOR THIS ATTRACTION ONLY!
ADULTS: MATINEE 65c • EVES & SUN. 90c
CHILDREN AT ALL TIMES 25c



COOL PHONE FEDERAL 2-4851 COOL
OAKLAND
MODERNLY AIR CONDITIONED
STARTING TODAY
"THE ONE THEY CALLED 'DAME-CRAZY'..."
...he just stood there, staring at my wife..."
Three young, empty-eyed killers, without mercy or morals, move in on your home . . . filling your quiet house with slow, screaming nightmare!
You will live it . . . just the way it happens . . . the way it could happen to you!
THE NIGHT HOLDS TERROR
with JACK KELLY • HILDY PARKS • VINCE EDWARDS • JOHN CASSAVETES • DAVID CROSS
This Feature Shown At—2:13 - 4:52 - 7:30 - 10:13
ALSO: JOHN IRELAND in "The GLASS TOMB"
Suspense - Thrills - Drama
SHOWN AT 1:08 — 3:47 — 6:26 — 9:08

# Fageol Hurt, Slo-Mo V Out of Gold Cup

SEATTLE (AP)—A complete backflip by the Slo-Mo-Shun V after it "took off" from the water traveling around 160 m.p.h. took the defending champion completely out of this year's Gold Cup picture yesterday and probably ended the racing career of Lou Fageol, daredevil driver.

A squabble among the drivers, precipitated by the resignation of Referee Mel Crook, Montclair, N.J., over the issue of "flying starts," also threatened to cut the field for tomorrow's "world series of racing" drastically. Ten boats had qualified by nightfall last night.

Fageol, of Kent, Ohio, dived from his somersaulting hydroplane to escape death, but he suffered probable broken ribs and a punctured lung, as well as back injuries.

Thousands of spectators and officials at the site and on TV, witnessed the spectacular Slo-Mo V accident.

Fageol was roaring down the back straightaway toward completion of his third and final qualifying lap when disaster overtook the V.

The sleek craft started rocking from side to side as a northerly wind caught under the sponsons. Then the bow started to lift. The wind whipped under the boat in force and the bow rose rapidly until only the propellor of the craft remained in the water, leaving a thin, white wake.

As Fageol fought for control, the Slo-Mo V lifted completely out of the water. Her stern kicked forward and the boat took a complete back somersault, landing upright again.

Fageol kicked himself from the cockpit and landed on his back on the water. He struggled feebly as a Coast Guard boat rushed to his rescue.

Up until the accident Fageol had rammed the V two and three-quarter lengths around the Gold Cup course at an average speed of approximately 117 m.p.h.

Seattle Owner Stan Sayres had already decided that the Gold Cup winner last year and in 1951 had so badly battered a stern that repairs in time would be impossible.

Meantime, bitter controversy had arisen on another front after the sponsoring Seattle Yacht Club sought, at the request of the Slo-Mo IV and Slo-Mo V team, to have Referee Crook rescind his ban against flying starts from under the Lake Washington bridge. Fageol and Ted Jones had first introduced them with the Slo-Mos in the 1950 race.

Crook, who has refereed all previous Gold Cup races here, refused to change his decision, and then resigned, saying his withdrawal was due to the "extreme pressure by certain members of the defending team." He said his ruling was in the interest of safety.

Hardly had the announcement reached the pits along the Lake Washington shore than the drivers of the four Detroit boats arose enmasse and said if the ban on flying starts was lifted they would not run. Other drivers promised their support.

The four boats which qualified yesterday with runs averaging more than 85 M.P.H. were the Breathless, owned by J. Philip Murray, Piedmont, Calif.; the Scooter Too, Henry Kaiser's entry from Lake Tahoe, Calif., and the Gale IV and Miss United States, both of Detroit.

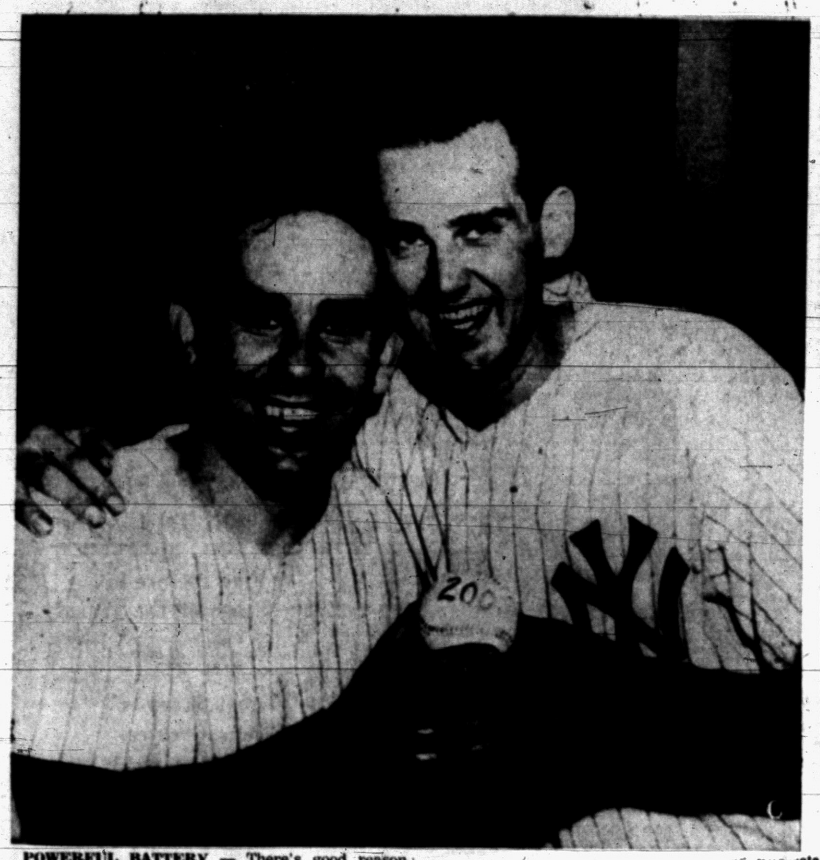

POWERFUL BATTERY — There's good reason for these grins as catcher Yogi Berra, left, and pitcher Don Larsen of the New York Yankees got together in the clubhouse after last night's 3-0 triumph over the Detroit Tigers. Yogi smacked a three-run homer in the fourth, his 19th of the year and No. 200 of his major league career. Larsen gave up eight hits, all singles, in his second success since being recalled from Denver a week ago. The victory moved the Yanks into a virtual three-way tie for the American League lead.

# Fishing in a Puddle!

By JACK PATTERSON

ALPENA—This day started off 'believe it or not' nice and cool with a general overcast after an early morning rain. Just the break needed to give fishing a "shot in the arm," we think. Maybe even enough of a change to make trout fishing worth while. Headed down to Alpena for a look at perch and bass fishing, if any. For awhile it looked as though our weather analysis was going to pay off. Stood on the breakwater and watched people take some nice ones. Creditable smallmouths fishing with worms from the rocks.



PATTERSON

Saw one very nice one lost for the lack of a landing net.

Perch in the area seem to be generally congregating offshore, which shows how smart perch are.

**We figured that if the weather change was enough to start bass feeding we might angle South and West for a crack at some favorite trout waters.**

On leaving the marine area at Alpena, we "ran over," for the 1st and probably the last time, a live bass in its natural element. We didn't go careening off the breakwater or anything spectacular, either. It sems that a fisherman had tossed a rather nice smallmouth into a deep puddle alongside the road. The puddle intercepted our turning circle and there you have it. What you might call a pre-cleaned fish.

* * *

Crossing the Thunder Bay River we noted a brace of fishermen cooking what appeared to be a fish so we stopped to see if indeed things were picking up. Gad, what a sad story of frustration we heard.

* * *

Seems the two gentlemen, from Inkster, have been spending the last 10 days searching the face of Michigan for fishing, any kind of fishing.

Some places they failed to score a hit. Main stream and north branch of the AuSable. Big Creek, Pigeon, Thunder Bay, Ocqueoc rivers, Houghton Lake, Higgins Lake, Burt Lake and Carp lake.

**Did catch a couple pike and a bass, or so at Fletchers pond. Said best rainbow fishing they'd seen all year was at a lake near Detroit. Lots of 'em up to two and a half pounds.**

The lake? Elizabeth. The thing they were cooking for lunch was in truth a fish. A pike, to be exact, and the method used in its capture may revolutionize angling.

* * *

The fellows were sipashing around in the river, since it was far too hot to fish, and noticed a long shadow scoot under the bridge. One of the men followed it up and it zoomed back out and in so doing ran headon into a rock, cooling itself long enough to be retrieved.

Talked to a dozen people at Fletchers pond. Fishing is pretty slow with bass fishermen taking pike and vice versa. As we headed west it got hotter. Hillman was fierce, Atlanta worse. By a circuitous route we swung back to the Ocqueoc and spent a fruitless hour or so with everything in the book.

Tomorrow is another day and were're glad of it.

## Playoffs, Exhibitions Feature Softball Card

Men's Class B City Softball League playoffs, involving six American loop squads, get under way Sunday night at North Side Park. In opening-round games, Elks 810 locks horns with Bicmar Inn at 7 p.m., and Ashland Flying Octane battles Riteway Softwater in the 8:30 nightcap.

Two exhibition contests are scheduled at Beaudette Park. Mike's Used Cars, National circuit club, meets Sylvan Center of the Waterford League at 8:30 p.m. Shaw's Jewelers faces Woodland Accident from Durand in a girls' attraction at 7.

## Basketball Coach Named

PHILADELPHIA (AP)—St. Joseph's College yesterday announced the appointment of Jack Ramsay as head basketball coach succeeding John McMenamin, who resigned to accept a post with the city park commission.

# OCSC's Annual Picnic Sunday

President Bob White of the Oakland County Sportsmen's Club reports that everything is in readiness for the 13th annual club picnic at D. R. Wilson Sportsmen's Park, Waterford on Sunday.

The all-day family affair is expected to attract some 1,500 to 2,000 club members and friends.

**Chairman, Pat Metzdorf, has a full schedule of athletic contests, and features for both young and old, which will be in full swing from 12 o'clock noon on.**

Oakland County Sheriff's Posse will appear for a parade and demonstration at 2 o'clock.

In addition to the picnic tables already on the grounds, tables and chairs may be obtained from the clubhouse for family group dinners.

## White Goes to Western

KALAMAZOO (AP) — Paul White, captain of the 1943 University of Michigan football team, has been signed as an assistant football coach at Western Michigan College.

White played halfback with the Wolverines in 1941-43 and 1947. He was in the armed services three years.

## Entries Close Aug. 8 for Kennel Club Show

With entries already in, Pontiac Kennel Club's all-breed show, Aug. 21 is practically assured of its all-time biggest list of competitors, PKC officials said today. However, entries do not close until midnight, Monday, Aug. 8. Record entry, in 1954, was 555 dogs.

This is an unbenched show, with PKC members withholding their dogs from the field. It will take place in Wisner Stadium, home of this fine outdoor affair for a number of years.

## Pacing Mare Sets New World's Mark

WESTBURY, L. I. (INS)—Pearl Creed set a world mark for 4-year-old pacing mares at the Roosevelt Raceway pacing tournament last night.

The mare, driven by Jimmy Wakefield in the 3rd race, upset the favored Brooke's Honor by clocking 2:01 2/5 and paying $21.50 for $2.

Pearl Creed clipped the 1935 record of 2:01 4/5 set by Calumet Evelyn.

## Ike Creates Olympic Day

WASHINGTON — Legislation authorizing the President to proclaim Oct. 22 of this year as National Olympic Day was signed Thursday by President Eisenhower.

**Fast Brushoff!**

# OCSC Painters Finish Outside Job in Jig Time

Twenty-nine members of the Oakland County Sportsmen's Club established a new record in varnishing the entire log clubhouse at D. R. Wilson Sportsmen's Park, Waterford Wednesday evening, in one hour and 18 minutes. The previous best time for completing the job was one hour and 22 minutes.

The job was one of the preliminaries in an extensive plan of preparation for the coming National Skeet Shooting Association Championships at OCSC.

**The painting crew headed by Dr. P. B. Jones and Frank Ketchum brushed on the 1st log spar at 5:30 sharp and at 6:48 the building was completed.**

Some chose step ladders, some preferred tall, straight ladders, while others wanted the little short ones, but the nine gallons of logspar used changed the appearance of the structure from a dull finish to a sparkling bright and shiny appearance.

Those swinging the paint brushes were: Walt Mason, Ed Kuder, Dale Hargreaves, Dave Scese, Henry Krainock, Wyn Hamlin, Ted Spiser, Ed Spiser, Dale Spiser, Ed Sahr, Jim Spease, Lawrence Arntz, Elnar Larson, Pat Metzdorf, Cliff Nevel, Walt Barrows, Charley Mills, Charley Beck, George Caverly, Bob White, Lloyd Sibley, Gene Allen, Bill Millu, Steve Longair, Leonard Bullard, Cliff Peckles, Hank Tipolt, Frank Ketchum, and Dr. P. B. Jones.

# Thomson Takes Tam Lead With Hot 65 Round

## Missed Slice Costs Record Chance; Holds Two-Stroke Edge

CHICAGO (AP) — Peter Thomson wanted to slice his spoon tee shot, something duffers try to avoid, but it went straight.

It cost him a chance to break Tam O'Shanter's course record of 63 yesterday and the $10,000 prize that is offered for doing it.

But Thomson sailed in with a 65 and a 36-hole tally of 136—eight under par. He held a two-stroke lead over Al Mengert and the new PGA National champion, Doug Ford, at the halfway mark in the $25,000 All-American Golf tourney.

Thomson, winner of the British Open the last two years and collector of some $2,000 at Tam O'Shanter in 1954, had two goals in mind as he teed off today in the third round.

By winning the All-American title he can become the youngest pro ever to cart away a championship at Tam O'Shanter. Thomson, of Melbourne, Australia, is 25. Bob Toski was 27 when he took the "World" title at Tam in 1954.

A victory for Thomson also would mark the first time an overseas entry has won since Bobby Locke of Johannesburg, South Africa, grabbed the All-American crowns in 1947 and 1950. Locke is not competing this time.

Thomson came up to the 16th hole yesterday needing two birdies and a par to post a 62 and take the $10,000 prize. His putt on the 215-yard 16th rimmed the cup and he parred in 3.

All his chances vanished on the 375-yard 17th.

From the tee, he needed a slice on a spoon shot to come into the fairway through tree branches fronting the tee. He hit a straight spoon instead, and the ball wound up in the deep rough near a cluster of pines.

His second shot—a gamble to carry a trap in the front of the green—landed in the sand. He blasted out seven feet away and missed a slight downhill putt to take a one-over-par 5.

# Class A Playoffs Under Way Monday

Pontiac's Class A City Baseball League playoffs start Monday night at Wisner Field, with GMC facing the Auburn Merchants in the 1st tilt. Game time is 5:30 p.m.

General Motors, league champion in a runaway, will be heavily favored to win the double elimination tournament. Merchants wound up the season in 2nd place, four full games behind the Coachers.

L. C. Anderson Jets collide with either the CIO 594 or Don Nicholie Real Estate in Tuesday's 2nd-round contest. Losers of the 1st and 2nd games meet Wednesday.

# H-V 9 Opposes 2 Weekend Foes

AMERICAN LEGION BASEBALL
18th District League

| | W | L | | W | L |
|---|---|---|---|---|---|
| H.V. Boys Club | 3 | 1 | Rochester | 2 | 2 |
| Birmingham | 3 | 2 | Berkley | 1 | 3 |
| Waterford | 2 | 2 | Clawson | 1 | 3 |

Hurn Valley Boys Club, clinging to a half-game lead in the American Legion's 18th District Baseball League, takes on two weekend foes to feature a four-game card.

**Boys Club will try to retain its 2nd half leadership against Berkley tonight under the lights at Berkley at 8 p.m. Boys Club returns home Sunday to face Clawson, currently in the loop cellar.**

Birmingham, jolted out of a 1st-place tie by Waterford Wednesday, journeys to Rochester, Waterford, rebounding after a poor 2nd-round start, plays host to the Berkley nine. Both games are scheduled Sunday at 2 p.m.

# Bob Moves Up, Grabs Title in Senior Class A

Professional golf may be a young man's game nowadays, but Pontiac's Bob Dawson proves rather convincingly that a much older man can handle those clubs too.

**Dawson, who just turned 75 July 25, won the Class A division of the Michigan Seniors Golf Association tournament, Tuesday at Detroit Golf Club.**

Bob fired a five-over-par 40 on the north course, then shot 41 on the easier par 34 south layout for a winning total of 81 in the 18-hole tourney. Class A featured golfers 75 years old and over, so Dawson just made it.

A. R. Archer of Indianwood finished 3rd in the "E" division with cards of 78-73 — 151 for 36 holes. Class E involved linksmen between the ages of 55-60.

# Solunar Tables

Best fishing in the Pontiac area Sunday and Monday, according to John Alden Knight's solunar tables, will be at the times indicated below:

| SUNDAY | | | |
|---|---|---|---|
| A.M. | | P.M. | |
| Minor | Major | Minor | Major |
| 8:35 | 2:10 | 9:45 | 2:35 |
| MONDAY | | | |
| A.M. | | P.M. | |
| Minor | Major | Minor | Major |
| 9:10 | 3:50 | [illegible] | [illegible] |

**No Way Home!**

# Lack of Run-Producing Hits Leave Too Many Tigers Stranded and Yanks Win

NEW YORK (AP)—Detroit Tigers prowled the bases last night but couldn't find the way home. And so they bowed to the New York Yankees, 3-0, in the 1st of a four game series.

Only consolation for Tiger fans who still nurse pennant aspirations was that all the flag contenders except the Yankees also lost. So the Tigers ended the night still 6½ games out of 1st place.

They looked pretty bad in losing, though, mainly because of the inability to bunch their hits when they would have produced runs.

In the 1st inning, for example, they blew a chance to grab a quick lead when with men on 2nd and 3rd Ray Boone grounded to Jerry Coleman at shortstop for the 3rd out.

**Boone couldn't buy a hit and that hurt, since the Tigers have come to depend heavily on the slugging 3rd baseman who raised his average from a puny .225 on June 1 to .302 before last night's game.**

Leading off in the 4th Boone popped out. In the 6th he lofted an easy fly to left and in the 9th he fouled to catcher Yogi Berra.

Berra ruined the Tigers with one swing of his mighty bat. He came up in the 4th with two aboard via walks, worked the count against rookie Jim Bunning to 3 and 1 and then stroked the next pitch into the right field stands for the 200th homer of his major league career.

Only other catchers ever to hit that many are Bill Dickey, Gabby Hartnett and Roy Campanella.

Don Larsen, back with the Yanks after a spell, at Denver, kept the Tigers in check for his 2nd straight victory. He walked only one man and that wasn't until there was one out in the 9th.

**Bunning pitched creditably in losing his 3rd game but his brief spell of wildness in the 4th proved his undoing. Babe Birrer finished after Bunning was lifted for a pinch hitter in the 7th.**

In all, Tigers stranded nine runners. They got men as far as 3rd in the 1st and 7th innings.

Al Kaline got one hit, a single, and his average dropped to an even .350.

| DETROIT | AB | R | H | NEW YORK | AB | R | H |
|---|---|---|---|---|---|---|---|
| Kuenn,ss | 4 | 0 | 1 | Bauer,rf | 4 | 0 | 2 |
| Tuttle,cf | 4 | 0 | 0 | Rich'son,2b | 3 | 1 | 1 |
| Kaline,rf | 4 | 0 | 1 | Mantle,cf | 3 | 1 | 0 |
| Torgeson,1b | 4 | 0 | 1 | Berra,c | 4 | 1 | 1 |
| Boone,3b | 4 | 0 | 0 | Collins, 1b | 4 | 0 | 2 |
| Delsing,lf | 3 | 0 | 1 | Howard,lf | 4 | 0 | 0 |
| House,c | 4 | 0 | 0 | Carey,3b | 3 | 0 | 0 |
| Hatfield,3b | 4 | 0 | 2 | Coleman,ss | 3 | 0 | 0 |
| Bunning,p | 2 | 0 | 0 | Larsen,p | 3 | 0 | 0 |
| Maxwell | 1 | 0 | 1 | | | | |
| Birrer,p | 0 | 0 | 0 | | | | |
| J.Phillips | 1 | 0 | 0 | | | | |
| Totals | 35 | 0 | 6 | Totals | 31 | 3 | 6 |

Maxwell singled for Bunning in 7th.
J. Phillips struck out for Birrer in 9th.

| | |
|---|---|
| Detroit | 000 000 000—0 |
| New York | 000 300 00x—3 |

E—None. RBI—Berra 3. 2B—Bauer. 3B—Howard. HR—Berra. SB—Richardson. DP—Kuenn and Torgeson. Left Detroit 9, New York 7. BB—Bunning 3, Larsen 1. SO—Bunning 4, Birrer 1, Larsen 4. HO—Bunning 5 in 6, Birrer 3 in 2. R-ER—Bunning 3-3, Birrer 0-0, Larsen 0-0. WP—Larsen. W—Larsen (3-1). L—Bunning (1-3). U—Napp, Grieve, Stevens, Rice. T—2:35. A—25,874.

# Babbish Stays in DDGA Race; Finale Sunday

## Defending King Plays Gene Woodard Today in Quarterfinal Test

By H. GUY MOATS

Championship flight "pretenders to the king's throne" for the Detroit District Golf Assn. are finding it a tough job to force the defending titlist out of the race.

**In yesterday's two match rounds at Orchard Lake Country Club, Bob Babbish, "the king," staved off two attacks to remain in the race, and today met Gene Woodard of Lakepointe in his quarter-final match.**

Friday Babbish stopped Dave MacHarg, of Oakland Hills and Dr. G. R. Schwarz of Lakepointe.

While Babbish rolled along, the medalist, young Joe Grace of Notre Dame, fell by the wayside. He was eliminated, 2 and 1, by Wally Smith, 1 of 4 public fee course players invited to take part in this tournament. Smith went on to add young Skip McMichael to his list in the afternoon 18 holes, 5 and 4.

Wally, a husky Royal Oak policeman, was paired in today's quarterfinals with Frank Connolly, Gowanie club member.

**In other quarterfinal matches today Dick Whiting and Don Dykstra met this morning, along with Glenn Johnson and Tony Skover. Skover is president of Meadowbrook Country Club, and a well known figure in district athletic affairs.**

Semifinals were set for this afternoon with the final round on Sunday.

Sunday's windup is set for 36 holes.

Championships in a half dozen other flights will also be settled Sunday.

Friday's 2nd round results:

Babbish def. MacHarg, 1 up 19 holes. Woodard def. Artman, 4 and 2. Whiting def. Billig, 2 up. Dykstra def. Kocsis 4 and 2.

W. Smith def. MacMichael, 5 and 4. Connolly def. Dr. LaCroix, 4 and 2. Johnson def. Wikel, 3 and 2. Skover def. Sielaff, 1 up.

Results of 1st round:

Bob Babbish, DGC, def. Dr. G. R. Schwarz, Lakeland, 5 and 4; Dave McHarg, Oakland Hills, def. Dan Larkin, DGC, 4 and 2; Bill Artman, Twin Beach, def. Lou Wenger, Barton Hills, 2-up; Gene Woodard, Lakepointe, def. Chuck Menefee, Barton Hills, 2 and 1; Dick Whiting, Red Run, def. Tom McMahon, CC, 5 and 4; Bob Billig, Dearborn, def. George Linkiater, Red Run, 1-up; Don Dykstra, Lakepointe, won on default from Harold Brink, Blythefield; Sam Kocsis, MPGA, def. Jimmy Smith, Gowanie, 3 and 2.

Wally Smith, MPGA, def. Joe Grace, DGC, 2 and 1; Skip MacMichael, DGC, def. Steve Purdo, Meadowbrook, 4 and 3; Frank Connolly, Gowanie, def. Bob Nonamaker, Gowanie, 5 and 4; Dr. A. E. LaCroix, Gowanie, def. Jim Funston, DGC, 1-up; Glenn Johnson, Grosse Ile, def. Ralph Ellstrom, Dearborn, 3 and 2; Howie Wikel, def. Dick Wibel, Bloomfield Hills, 2 and 1; Tony Skover, Meadowbrook, def. Steve Stubbs, Orchard Lake, 3 and 2; Carl Sielaff, Plum Hollow, def. Pete Whitelaw, Orchard Lake, 6 and 5.

**FRIDAY'S STARS**

PITCHING—Jim Wilson, Orioles, scattered seven singles, walked three, fanned five and got out of a bases-loaded, none-out jam in the 10th to beat first place Chicago 2-1 in 11 innings.

HITTING — Gus Zernial, Athletics, swatted his 22nd and 23rd home runs and a double to drive in three runs in 5-2 victory over Boston.

# Orioles, Nats Upset Chisox, Tribe, Snarl Race for First

By THE ASSOCIATED PRESS

Baltimore and Washington, reluctant patsies, have made the American League race as tight as a cork in a bottle.

The Orioles and Senators, supposedly the soft touches who were to give Chicago and Cleveland the edge on their eastern swing, pulled the string last night and sent the first place brawl into a virtual three-way tie.

* * *

Baltimore topped the White Sox 2-1 in 11 innings and Washington rapped the Indians 7-5 while New York moved up from third place with a 3-0 decision over Detroit on Yogi Berra's 200th home run.

And while the last place Orioles and seventh place Nats were having a ball, sixth place Kansas City knocked off fourth place Boston 5-2.

* * *

The White Sox still hold the lead, but by a mere two percentage points over the Yanks and Indians. Boston is two games away in the standings.

Chicago errors figured in both Baltimore runs, with the clincher coming home as reliefer Millard Howell muffed Willie Miranda's slow roller with the bases loaded. Until the last of the 11th, it had been a tight pitching duel between Jim Wilson, poison for the first division, and ex-Oriole Harry Byrd.

* * *

At Washington, the Nats gave Sal Maglie a rude greeting to the AL. The veteran righthander, belted by the National League so much the New York Giants sold him to Cleveland last Sunday, gave up five runs in the first two frames.

Dean Stone tamed the Tribe on four hits until the Indians broke out for their five runs in the ninth.

Berra, joining Bill Dickey, Gabby Hartnett and Roy Campanella as the only catchers ever to slug 200 or more homers in the major leagues, belted a 3-1 pitch in the fourth after Tiger rookie Jim Bunning had issued his only two walks.

Kansas City snarled the Red Sox with Gus Zernial's two home runs and a double and the relief work of Tom Gorman.

## Mid-Season Titles at Stake on Sunday

Mid-season championship races for modified hardtops will be run Sunday night at Gay Day Speedway, located on Lake Angelus Road between Baldwin and Joslyn. Races are sanctioned by the Land O'Lakes Racing Association.

Over 200 laps are scheduled, climaxed by a 50-lap feature. A $750 purse is guaranteed and trophies will be awarded to the top six drivers. Time trials start at 5:30 p.m., with 1st race at 7.

Among the pilots competing in Sunday's races are Benny Howell, Bill Dillard, Kenny Schon, Johnny Wallace, Carm Regates, Joe Doyle, Chuck Partello, Dorris Saunders, and Bill Schultz.

# All-Stars Win Over Cards' 11

## Collegians 4th Period Field Goal Brings 9-6 Exhibition Victory

CHICAGO, (AP)—The College All Stars received their first taste of professional football yesterday and did quite well.

They whipped the Chicago Cardinals, 9-6, in an exhibition scrimmage with Notre Dame's Ralph Guglielmi passing for a touchdown and Ohio State's Tad Weed kicking a game-winning field goal in the final quarter.

No extra points, punts or kick-offs were used in the scrimmage.

The Cardinals scored in the second period on a quarterback sneak by Lamar McHan but the collegians tied it up in the fourth quarter on a 9-yard pass from Guiglielmi to Henry Hair of Georgia Tech and won the contest on Weed's 28-yard field goal.

The All Stars will meet the Cleveland Browns at Soldier Field Aug. 12.

## Morenci Horse Wins Northville Feature

True Dale, owned by Dr. James A. Blanchard of Morenci and driven by Tommy Winn, equalled his 1955 record of 2:03 3-5 in winning the free-for-all $2,500 pace at Northville Downs last night.

The 6-year-old pacer paid $11.60 straight.

# Don Nicholie Downs CIO as Class A Season Ends

CLASS A CITY BASEBALL LEAGUE
Final Standings

| | W | L | | W | L |
|---|---|---|---|---|---|
| GMC | 13 | 1 | Don Nicholie | 7 | 8 |
| Auburn | 9 | 5 | CIO 594 | 5 | 10 |
| Jets | 7 | 6 | Elks 723 | 1 | 12 |

Contest marked the end of the City League's regular schedule. Post-season playoffs start Monday.

**Albie Roman survived a shaky beginning to receive credit for last night's win. The CIO tallied single runs in the 1st and 2nd innings to take an early 2-0 lead, which stood until the 4th stanza when Don Nicholie's bats gave Roman support.**

A walk, hit batsman, passed ball and sacrifice fly by Ron Woodhull scored the CIO's initial run. Final run came on Dick Ayling's single, a walk, and another single by pitcher Dan Keating.

Keating breezed along until the 4th when Don Nicholie tied the score. Singles by Jack Cole and Ed McNamara and a base on balls to Maurice Stack loaded the sacks. Cole was thrown out at the plate on an infield grounder, but McNamara and Stack romped home on John Wert's double.

Realty club won the game in the 5th inning after two men were out. Dave Zittel doubled and scored on Cole's 2nd hit, a lusty triple. Cole dashed home on Keating's wild pitch to complete the scoring and hand Roman's five-hit hurling all the aid it needed.

| | | | | | | | | | |
|---|---|---|---|---|---|---|---|---|---|
| CIO 594 | 110 | 000 | 0 | — | 2 | 8 | 0 |
| Don Nicholie | 000 | 200 | x | — | 4 | 5 | 1 |

Keating and Ostko; Roman and Gary.

Don Nicholie Real Estate spotted CIO 594 two runs, then came from behind to defeat the Union nine, 4-2, in Friday night's class A baseball game at Wisner Field.

# Official Major League Averages

AMERICAN LEAGUE
CLUB BATTING

| CLUB | AB | R | H | HR | Rbi | Pct. |
|---|---|---|---|---|---|---|
| Detroit | 3671 | 559 | 997 | 96 | 517 | .272 |
| Chicago | 3503 | 474 | 952 | 88 | 452 | .272 |
| Kansas City | 3752 | 439 | 976 | 88 | 405 | .260 |
| Boston | 3628 | 512 | 945 | 99 | 482 | .260 |
| Cleveland | 3579 | 494 | 916 | 101 | 456 | .256 |
| New York | 3543 | 502 | 908 | 120 | 479 | .256 |
| Washington | 3584 | 386 | 915 | 58 | 371 | .255 |
| Baltimore | 3581 | 344 | 830 | 62 | 321 | .232 |

CLUB FIELDING

| CLUB | G | PO | A | E | DP | Pct. |
|---|---|---|---|---|---|---|
| Chicago | 105 | 2903 | 1298 | 76 | 97 | .982 |
| Cleveland | 107 | 2906 | 1084 | 73 | 100 | .982 |
| New York | 107 | 2841 | 1179 | 87 | 123 | .979 |
| Kansas City | 109 | 2927 | 1200 | 91 | 120 | .978 |
| Boston | 107 | 2868 | 1210 | 91 | 105 | .978 |
| Baltimore | 107 | 2834 | 1163 | 100 | 104 | .976 |
| Detroit | 106 | 2884 | 1133 | 108 | 117 | .974 |
| Washington | 106 | 2828 | 1148 | 110 | 121 | .973 |

Triple plays—Cleveland, Baltimore.

INDIVIDUAL BATTING
(100 at bats or more)

| Player Club | AB | R | H | HR | Rbi | Pct. |
|---|---|---|---|---|---|---|
| Valo, K.C. | 194 | 35 | 72 | 3 | 29 | .371 |
| Kaline, Det. | 414 | 93 | 145 | 23 | 79 | .350 |
| Williams, Bos | 176 | 40 | 61 | 19 | 48 | .347 |
| Skowron, N.Y | 213 | 35 | 71 | 9 | 41 | .330 |
| Kuenn, Det. | 414 | 68 | 135 | 5 | 40 | .326 |
| Philley, Bal. | 237 | 37 | 75 | 5 | 27 | .316 |
| Crtney, Wash. | 196 | 33 | 62 | 1 | 28 | .316 |
| Smith, Cle. | 435 | 83 | 136 | 15 | 59 | .313 |
| Stephens, Bos. | 131 | 23 | 41 | 3 | 17 | .313 |
| Kell, Chi. | 301 | 32 | 94 | 5 | 56 | .312 |
| Power, K.C. | 419 | 62 | 127 | 12 | 48 | .310 |
| Howard, N.Y. | 183 | 37 | 56 | 9 | 29 | .306 |
| Fox, Chi. | 426 | 64 | 130 | 6 | 41 | .305 |
| Oravetz, Wash. | 157 | 17 | 47 | 0 | 17 | .299 |
| Boone, Det. | 329 | 44 | 98 | 16 | 65 | .298 |
| Torgeson, Det | 165 | 34 | 48 | 4 | 25 | .273 |
| Tuttle, Det. | 99 | 15 | 27 | 1 | 9 | .273 |
| Delsing, Det. | 296 | 42 | 74 | 10 | 55 | .257 |
| Wilson, Det. | 189 | 23 | 45 | 2 | 13 | .238 |
| Hatfield, Det | 307 | 36 | 72 | 8 | 34 | .235 |
| House, Det. | 117 | 11 | 27 | 0 | 14 | .231 |
| Malmberg, Det. | 177 | 20 | 40 | 0 | 17 | .226 |

PITCHING
(60 innings or more)

| Pitcher, Club | IP | H | BB | SO | W | L | ERA |
|---|---|---|---|---|---|---|---|
| Pierce, Chi. | 125 | 104 | 41 | 94 | 7 | 4 | 1.87 |
| Konstanty, N.Y. | 63 | 52 | 20 | 16 | 4 | 3 | 2.00 |
| Mossi, Cle. | 62 | 61 | 17 | 47 | 3 | 3 | 2.18 |
| Byrne, N.Y. | 98 | 74 | 48 | 42 | 10 | 2 | 2.48 |
| Donovan, Chi. | 149 | 114 | 49 | 82 | 9 | 8 | 2.64 |
| Wilson, Balt. | 169 | 121 | 80 | 67 | 8 | 12 | 2.77 |
| Wynn, Cle. | 167 | 144 | 55 | 92 | 13 | 6 | 2.75 |
| Ford, N.Y. | 106 | 130 | 67 | 82 | 12 | 5 | 2.82 |
| Consuegra, Chi. | 89 | 76 | 12 | 23 | 5 | 4 | 2.83 |
| Dorish, Balt. | 157 | 157 | 73 | 61 | 5 | 11 | 3.04 |
| Kiely, Bos. | 64 | 71 | 19 | 24 | 1 | 7 | 3.66 |
| Lary, Det. | 145 | 147 | 56 | 66 | 11 | 11 | 3.41 |
| Hoeft, Det. | 149 | 127 | 98 | 101 | 10 | 5 | 3.62 |
| Garver, Det. | 179 | 180 | 61 | 61 | 10 | 10 | 3.73 |
| Gromek, Det. | 139 | 127 | 77 | 62 | 10 | 6 | 4.00 |

NATIONAL LEAGUE
CLUB BATTING

| CLUB | AB | R | H | HR | Rbi | Pct. |
|---|---|---|---|---|---|---|
| Brooklyn | 3687 | 637 | 1020 | 155 | 596 | .277 |
| Cincinnati | 3713 | 527 | 998 | 133 | 513 | .269 |
| Milwaukee | 3703 | 530 | 982 | 135 | 500 | .265 |
| St. Louis | 3702 | 463 | 945 | 105 | 432 | .255 |
| New York | 3742 | 486 | 969 | 118 | 444 | .259 |
| Philadelphia | 3745 | 479 | 935 | 93 | 444 | .250 |
| Chicago | 3781 | 479 | 935 | 134 | 459 | .247 |

CLUB FIELDING

| CLUB | G | PO | A | E | DP | Pct. |
|---|---|---|---|---|---|---|
| Philadelphia | 113 | 2986 | 1046 | 71 | 73 | .983 |
| Brooklyn | 108 | 2924 | 1190 | 93 | 121 | .978 |
| St. Louis | 105 | 2814 | 1104 | 90 | 105 | .978 |
| Cincinnati | 109 | 2872 | 1228 | 98 | 127 | .977 |
| Chicago | 112 | 3014 | 1265 | 105 | 115 | .976 |
| New York | 108 | 2864 | 1184 | 106 | 100 | .976 |
| Milwaukee | 107 | 2894 | 1223 | 104 | 107 | .975 |
| Pittsburgh | 112 | 2892 | 1283 | 120 | 124 | .973 |

Triple plays—Chicago, New York, Milwaukee, Pittsburgh.

INDIVIDUAL BATTING
(100 at bats or more)

| Player, Club | AB | R | H | HR | Rbi | Pct. |
|---|---|---|---|---|---|---|
| J. O'Brien, Pgh. | 140 | 12 | 48 | 1 | 20 | .343 |
| C'anella, Bkln | 315 | 59 | 105 | 24 | 79 | .333 |
| Ashburn, Phil. | 392 | 63 | 128 | 3 | 39 | .327 |
| Burbrink, St. L. | 107 | 6 | 34 | 0 | 10 | .318 |
| Post, Cin. | 439 | 79 | 135 | 27 | 77 | .315 |
| Kluss'ski, Cin. | 422 | 77 | 133 | 25 | 80 | .315 |
| Snider, Bkln | 304 | 54 | 121 | 36 | 109 | .315 |
| Lynch, Pgh. | 1197 | 30 | 38 | 5 | 22 | .310 |
| Mays, N.Y. | 341 | 83 | 105 | 24 | 82 | .307 |
| Moon, St. L. | 409 | 61 | 125 | 13 | 57 | .306 |
| Burgess, Cin. | 294 | 48 | 90 | 19 | 62 | .306 |
| Logan, Mil. | 459 | 72 | 138 | 11 | 53 | .305 |
| Aaron, Mil. | 434 | 72 | 132 | 22 | 76 | .304 |
| Virdon, St. L. | 344 | 45 | 107 | 14 | 51 | .302 |

PITCHING
(60 innings or more)

| Pitcher, Club | IP | H | BB | SO | W | L | ERA |
|---|---|---|---|---|---|---|---|
| Jeffcoat, Chi. | 73 | 77 | 37 | 21 | 6 | 5 | 2.47 |
| LaPalme, St. L. | 71 | 60 | 28 | 32 | 4 | 3 | 2.54 |
| Grissom, N.Y. | 71 | 64 | 31 | 39 | 4 | 2 | 2.66 |
| Johnson, Mil. | 74 | 62 | 41 | 33 | 4 | 4 | 2.80 |
| Roberts, Phil. | 222 | 204 | 40 | 134 | 17 | 9 | 2.92 |
| Newcombe, Bkln | 178 | 166 | 28 | 112 | 18 | 8 | 3.03 |
| Collum, Cin. | 119 | 106 | 26 | 63 | 7 | 5 | 3.03 |
| Arroyo, St. L. | 136 | 129 | 44 | 98 | 11 | 6 | 3.11 |
| Buhl, Mil. | 138 | 110 | 72 | 83 | 8 | 7 | 3.20 |
| Hearn, N.Y. | 180 | 176 | 47 | 72 | 12 | 10 | 3.25 |
| Friend, Pgh. | 127 | 113 | 34 | 57 | 7 | 6 | 3.33 |
| Face, Pgh. | 83 | 84 | 27 | 30 | 2 | 3 | 3.36 |

# Major Leagues

AMERICAN LEAGUE

| | Won | Lost | Pct. | Behind |
|---|---|---|---|---|
| Chicago | 63 | 47 | .573 | — |
| Cleveland | 64 | 48 | .500 | — |
| New York | 64 | 48 | .500 | — |
| Boston | 62 | 48 | .579 | 2 |
| Detroit | 62 | 49 | .558 | 2½ |
| Kansas City | 45 | 63 | .417 | 19½ |
| Washington | 37 | 68 | .349 | 26½ |
| Baltimore | 34 | 72 | .321 | 29½ |

TODAY'S SCHEDULE
Detroit at New York, 1 p.m.—Hoeft (10-5) vs. Wiesler (0-2).
Chicago at Baltimore, 7 p.m.—Harshman (7-6) vs. Pollet (3-0).
Cleveland at Washington, 1 p.m.—Houtteman (8-4) vs McDermott (4-6) or Pascual (2-9).
Kansas City at Boston, 1 p.m.—Portocarrero (3-5) vs. Susce (5-5).

FRIDAY'S RESULTS
New York 3, Detroit 0
Washington 7, Cleveland 5
Baltimore 2, Chicago 1 (11 innings)
Kansas City 5, Boston 2

SUNDAY'S SCHEDULE
Detroit at New York (2), 1 p.m.
Cleveland at Washington (2), 12:30 p.m.
Baltimore at Chicago (2), 1 p.m.
Kansas City at Boston, 1 p.m.

MONDAY'S SCHEDULE
No games scheduled.

NATIONAL LEAGUE

| | Won | Lost | Pct. | Behind |
|---|---|---|---|---|
| Brooklyn | 74 | 34 | .685 | — |
| Milwaukee | 58 | 49 | .542 | 15½ |
| New York | 58 | 51 | .532 | 16½ |
| Philadelphia | 56 | 50 | .467 | 21½ |
| Chicago | 54 | 58 | .482 | 21½ |
|

Going on Vacation?—Let the Press Follow — Call FE 2-8181

THE PONTIAC PRESS

SATURDAY, AUGUST 6, 1955 THE PONTIAC PRESS, THIRTEEN

In Days of Davy Crockett— Read it in Today's Press



# background for LIVING



**AT 17 ROBERTSON COURT** — In red brick with turquoise trim, the Robertsons built a colonial ranch-styled home which has a large family kitchen with fireplace, a living room, two bedrooms, master bedroom, laundry room, breezeway and two-car garage. There is also a full basement with storage rooms and work areas. Note the diamond shaped window panes and the pair of planter boxes at the front entrance.

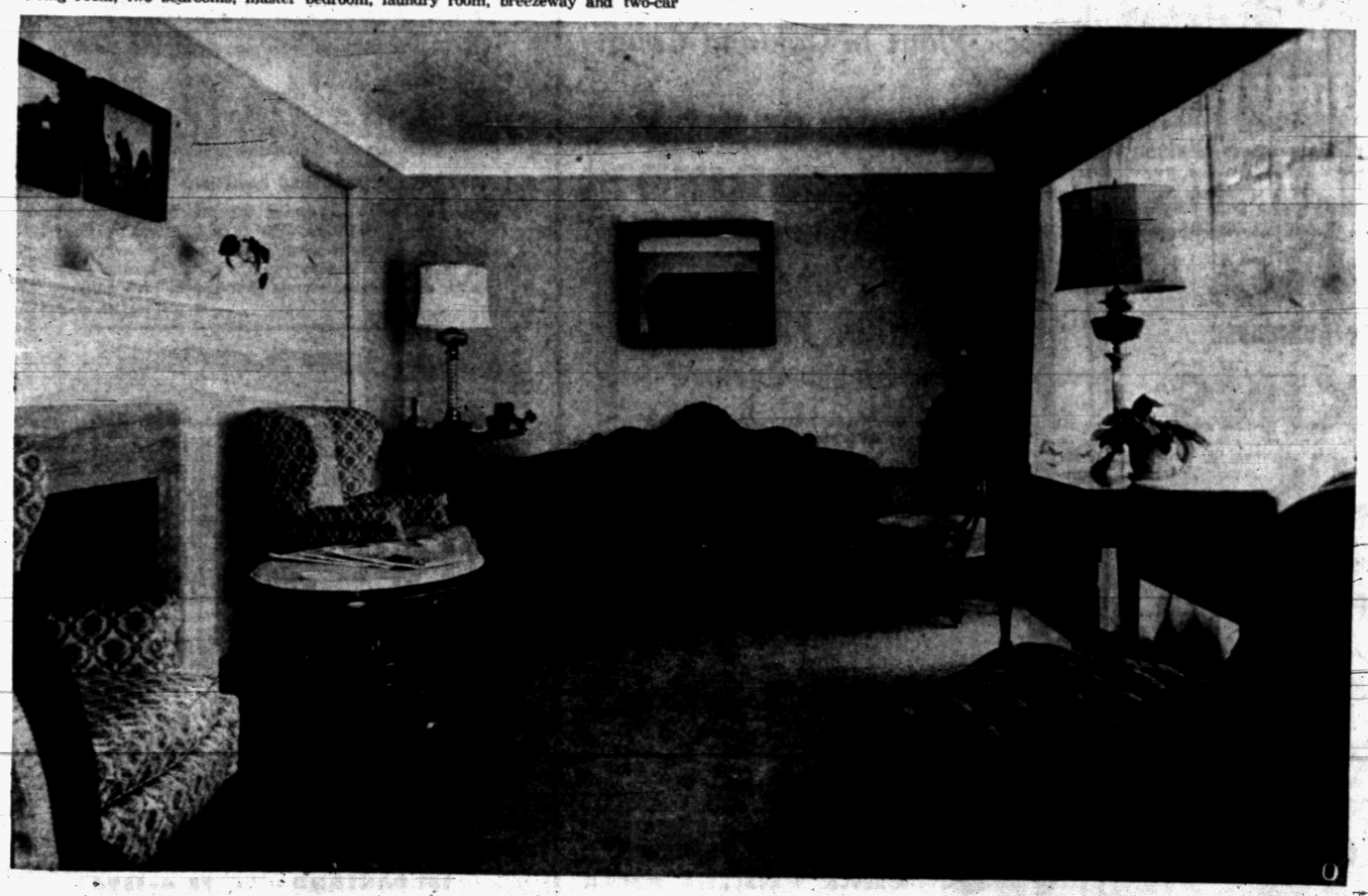

**ROBERTSON LIVING ROOM** — Soft Victorian is at home in the new colonial ranch-styled home of Mr. and Mrs. Charles Gray Robertson at 17 Robertson Court, Clarkston. Selecting colors from a Gone with the Wind lamp, true turquoise, pink and cranberry with a touch of beige provide the decor notes for the entire home including this room. Mr. and Mrs. Chairs are upholstered in turquoise cut velvet and the sofa is done in dull gold brocade. All of the lamps in the Robertson home are converted oil models.

Pontiac Press Photos

Your Neighbor's House

## Robertsons Build on "Family Street"

By HAZEL A. TRUMBLE

Design for family living—this is the new colonial, ranch-styled home of Mr. and Mrs. Charles Gray Robertson at 17 Robertson Court, Clarkston.

From the lovely, pine paneled living kitchen with its fireplace and special corner for sitting, sewing or snoozing, to the living room where Victorian pieces boast of comfort as well as period beauty, the Robertsons' home spreads the welcome mat for both kith and kin.

**The house is built on a site which was once the pasture-land for old Doctor Robertson's horses (grandfather of Mr. Robertson and a well-known general practitioner of Clarkston in the Civil War period). A member of this family has always lived on the street named in honor of the village medic.**

The hearth is where the family is, says Mrs. Robertson, gracious matron of this community rich in family lore. She explains that she can work in the kitchen end of this room and participate in the family fun before the Tennessee ledgerock fireplace which centers one wall at the same time. Facing the back of the house, this long room has wide windows overlooking the back yard and it is accessible from the hallway, the laundry room and the breezeway entrance to the two-car garage.

**PEGGED OAK FLOOR**

Gay colored braided rugs are used on the pegged oak floor of the family kitchen and built-in bookcases and cabinets at one end provide the extra livability notes for the room.

**Hardware for the kitchen cabinets, also in pine, is hammered wrought iron and the ceiling of the room is papered in the same small documentary print that is used for the cafe curtains. A stainless steel sink, countertop stove and built-in oven complete the facilities of the working unit with beige Formica supplying the soft-toned counter tops.**

Colonial authenticity for the room is noted in the brass rail lamps, the iron rivets, curved top comb and brush box (now used for mail), the cast iron kettles and the hanging crystal shaded oil lamp (now converted.) The dropleaf table, once the property of Dr. Robertson, is made of walnut and cherry woods and the old cane bottom chairs have been treated to new seats and a satin smooth refinishing job.

A cranberry slipcovered sofa separates the twin corner cabinets of this room.

**LAMP COLOR KEY**

A Gone With the Wind lamp holds the color key for the entire decor of the Robertson home. Palest shades of pink with deep tones of cranberry on a true turquoise background, outlined in beige, blend from room to room in the house which has a large living room, entrance hall, two bedrooms and a master bathroom plus the family kitchen and the laundry room. There is also a full basement with storage and work rooms.

**The hand hooked nutria colored carpeting for the living room is also the wall coloring. This hue provides a complementary background for the warm woods of the Victorian pieces — sofa upholstering in dull gold brocade and pair of Mr. and Mrs. Chairs with turquoise cut velvet seats and backs. A marble-topped coffee table has legs of the same curved walnut.**

Other antique pieces for the living room include a roll top desk made of walnut with a burled maple curved section and a walnut drop leaf table. On the formal white mantel of the living room fireplace are rare milk glass pieces in the Old Man of the Mountain pattern.

Concession to the modern age is made in the hammered satin glasstex curtain-draperies. These admit the maximum of light, assure privacy and are long wearing.

**Collectors of unusual lamps, the Robertsons have a cranberry glass drop lamp in the hallway which gives a sunburst light when illuminated. Slate floors this entrance way and a birch doored cloak closet houses the coats of guests.**

The master bathroom has the

(Continued on Page 14, Col. 5)



**SIDE OF THE HEARTH** — A Tennessee ledgerock fireplace centers one wall of the Robertson family kitchen. Creating an interesting color note is the chimney tile which has been broken to form a hearth for the fireplace. This is muted in beige tones and matches the same shade in the ledgerock.

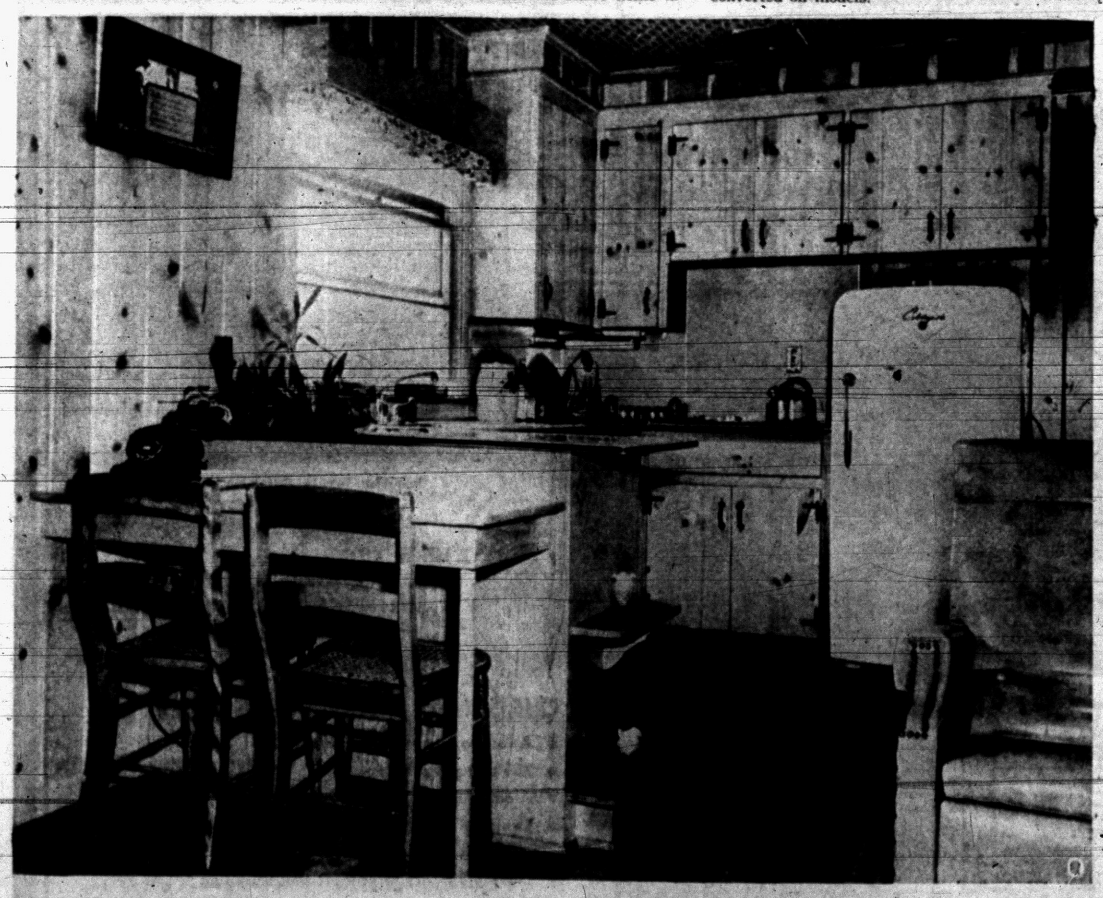

**FAMILY KITCHEN**—Designed for the ultimate in efficiency as well as beauty, this kitchen unit has a counter top stove, a built-in stainless steel oven and the same metal is used for the sink. countertops are in beige Formica. Hammered wrought iron highlights the wood tones of the pine cupboards and walls. A snack bar doubles as a desk and telephone stand in this room and is flanked with a pair of cane bottomed chairs.



**OTHER END OF KITCHEN**—Family pet, Fritz, finds himself a comfortable spot on the ottoman at the "sitting" end of this lovely, informal family kitchen. The pine paneled walls are complemented with the pegged oak floors. Built-in shelves are placed at the top of one end wall and the ceiling of this room is papered in the same documentary print as the cafe curtains. Note the colonial decor of this room—hanging oil lamp, pair of brass lamps, trivets, cherry and walnut table and braided rugs.

Chittagong in East Pakistan has a population of 260,000.





Still Only $239.00
DELIVERED
Saw Blade and Custom-Built Motor Included

KEEGO
Hardware No. 1
FE 2-3760
3041 Orchard Lake Ave.,
Keego Harbor


# Sectional Sofa Used All Over

## Manfacturers Adapt Out-Size Pieces for Smaller Homes

NEW YORK — The sectional sofa, until recently of practical interest only to those with outsize living rooms, is becoming one of the more adaptable pieces for the room of average size.

Makers of such units have created a wide variety of sectional shapes and sizes that actually expand the comfortable seating capacity of modest-dimensional rooms.

**More and more frequently, sectional sofas consist of one large sofa plus chair-sized one-arm sectional piece, thus providing the additional utility of sofa and chair when separated.**

Comfort is currently emphasized — whether styles be Biedermeir, Directoire, or crisp, light modern. Many pieces use foam rubber for backs as well as seats; others have loose-backs or even attached cushions.

One well-known manufacturer of sofas and sectionals has thoughtfully devised a plan whereby a choice of arms, backs and bases is offered, providing almost "made to order" arrangements to fit rooms of varying shapes and sizes.

**DISTINCTIVE STYLES**

Many distinctive styles — including an angled-end sofa and a bumper-end sofa — are available.

The multiplicity of ways which sectionals can be used in rooms is as endless as the styles available. Sectionals can be found for the right-angle-with-table-between arrangement generally employed in corners to provide ample seating for four yet actually using a fractional amount of space along two walls.

**The same end sections, with one added pie-shaped sectional replacing the corner table, will provide seating for seven persons with very little additional wall space.**

Manufacturers are even finishing backs of sectional sofas, making possible "island" or "room-divider" arrangements for living-dining areas.

Sleep-sofa specialists, too, have created sectionals — but for living room-bedroom purposes. Recently introduced is a three-piece corner sectional sofa, which opens to reveal full-sized twin beds for the ultimate in attractive utilization of a one-room apartment.

## Island Wall Helps

A small home can have maximum kitchen efficiency with a kitchen "island" wall. All appliances can be built into the wall and countertop. Work surfaces, though, should be of a durable material like ceramic tile which is also fireproof. One end of the wall can have sliding glass partitions for easy serving to the dining area. One prerequisite, though: The wall must have a finished appearance because it will be open to view.

## Car Colors to Change

The rainbow colors on our automobiles will continue to be bright for the next few months, according to automotive industry reports. The paints will, however, be "grayed-down" by 1957, it is expected. There is an increasing demand for black, used in combination with one or two other colors.



**SPACIOUS ROOM** — A sloped ceiling gives even a small room a spacious feeling. The slope adds a "fourth dimension" of interest to interiors, making possible such unusual effects as these sofa-to-ceiling windows flanking a wide, off-center chimney. The large casement windows are factory-built ponderosa pine that have been chemically treated to resist warping, swelling, and shrinking. The fixed sash sections at the top are custom-built to follow the ceiling line. Since the ceiling is also the underside of the roof, with no attic space to "trap" some of the outside heat and cold, it is especially important to fully insulate this type of ceiling. In new houses batts or blankets of mineral wool at least 3 inches thick should be installed between the rafters. In an existing house, the same material in nodulated form can be blown in pneumatically by an insulating contractor.

# Try Handy Hints to Keep Home Cool in Summer

Is your home a heat trap—or a haven for summer heat? There's no substitute for year-round air conditioning, but if your budget isn't quite ready for it, here are some interim measures you can take to keep cool:

1. Insulate walls and ceilings (this is the first step and a must for efficient and economical air conditioning, anyway). In a house already built, this means blowing in enough mineral wool to fill up the hollow spaces in the walls.

**In an attic floor, pour or blow in at least four inches of mineral wool, or install batts or blankets. If you plan to convert the attic to living space, insulate between the roof rafters.**

2. Ventilate the house with an attic fan. Early in the evening, turn on the fan, open the attic passageway, and the windows. This quickly siphons away trapped hot air. Even a small fan placed on the attic floor and directed to an open window or louvre will be of some help.

3. Draw window shades, except on the shady side of the house.

4. As a temporary measure for a hot room, blow a fan over a bowl of ice cubes.

5. Hose down walks and reflective surfaces around the house. The reflected rays of the sun can add greatly to the heat of a house.

## Use Turpentine Thinner

Don't ruin a good quality paint by using an inferior paint thinner. For oil paints your best thinner is turpentine.

# Clarkston Home Built for Family

(Continued from Page 13)

walls in pink tile and all of the fixtures are made in this same color tone. There is a built-in dressing table and a partial wall of tile which separates the lavatory and dressing table.

Paneled in cedar is the boys' room of the Robertson home. A collection of guns gives wall decor and coverlets for the twin beds are in brown and red toned plaids.

**For the master bedroom, the Robertsons selected again the pale pink of the Gone With the Wind lamp.**

Built by Ward Cummings of Pontiac, the Robertson home exterior is done in red brick with turquoise used for the trim. Occupying two city-sized lots, the home has a spacious backyard and front lawn.

## Don't Put Shellac in Sun

Don't store shellac in bottles where it will get a lot of sunlight and be sure that the container has a top that can be closed tight. Also don't store shellac, even overnight in a metal container.

## Wrinkle Finish Needed

The purchase of many a home appliance is easier on the pocketbook because of the "wrinkle" finish applied to its surface. In addition to durability and beauty, this type of finish serves to conceal tool marks, seams, welds and other markings that reveal the manufacturing processes involved. The removal of such marks would be expensive and time-consuming. These blemishes do not, of course, affect the quality of a product, but would detract from its sales appeal if they were visible.

U. S. amateur photographers spend $400 million a year.


AS ADVERTISED IN "AMERICAN HOME"
LIVE BETTER WITH LIF-T-LOX.



REMOVABLE R-O-W WOOD WINDOWS WITH LIF-T-LOX. WINDOW BALANCE

Now R-O-W windows—the famous wood windows that *lift out* for cleaning—are better than ever! Exclusive LIF-T-LOX lets you raise and lower sash easily . . . *locks* sash where you leave it. Ask us for details!

Beautiful walls with a penny-wise future



Craftwall. FACTORY FINISHED PANELING

Paneling for 8 x 12-ft. wall in birch Craftwall costs about $57.00

• Smart Craftwall plywood paneling by Roddiscraft will dress up your rooms. Craft-finished at factory. Easy to install . . . easy to clean. Three styles, three sizes in nine handsome woods: birch, walnut, knotty pine, cherry, elm, maple, blonde limba, oak, mahogany.




Poole LUMBER CO.
HARDWARE • COAL • BUILDING SUPPLIES
151 OAKLAND FE 4-1394

WHEN YOU HEAT with Gas



ACCEPT NOTHING BUT Janitrol HEATING EQUIPMENT
THERE'S NOTHING FINER BUILT!
OTTO A. TRZOS
3101 Orchard Lake Road
KEEGO HARBOR
FE 2-0278
Eves. & Sun. CALL MA 6-6247

NO MONEY DOWN
30 Day Occupancy
$50 Monthly Payment
Model 162 Fairmont
Phone FE 5-4731
Dan Rose Realty
Open 1 P. M. - 6 P. M.

SEE US FIRST
FIRST - For Best Price and Quick Service
Land Contracts
Real Estate
Insurance
Trust Service
Investments
Dawson & Watson
R. J. Dawson, Hugh A. Watson
11½ N. Saginaw St.
Ph. FE 2-5420, Pontiac

Real Estate Service . . . At Its Best!
To Buy or Sell Real Estate or Land Contracts . . . SEE
WM. H. KNUDSEN
Realtor
510 Pontiac Bank Building
Phone FE 4-4516

"NEW" FLOORS FOR OLD in 1 Day!

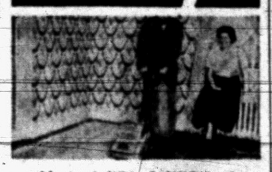

It's true! With FABULON, the revolutionary new finish for wood floors, you can make your old floors "new," all in one day. Remove the old finish with a modern, easy-to-use sanding machine, available at low rental from your paint, hardware or lumber dealer.



Dust the sanded floors with your vacuum cleaner; then apply two coats of FABULON; no filler or sealer needed. FABULON comes ready for use — no stirring, no settling, no skinning; flows on easily with brush or roller; dries in half an hour.



Allow the last coat a few hours to harden well, and your "new" floors are ready to use . . . the entire job completed all in the same day! What's more, your FABULON-ed floors never need waxing or scrubbing! FABULON's so tough, dirt and grime won't grind in . . . stains of all kinds won't faze it. That's because FABULON is the "twin" of a finish used on the finest bowling alleys all over America. $1.98 per qt.; $6.79 gal.




PONTIAC PAINT Mfg. Co.
17-19 S. Perry St. FE 5-6184

FRED W. MOOTE Electrical CONTRACTOR
State & City Licensed
WIRING INSTALLATIONS
• COMMERCIAL
• INDUSTRIAL
• RESIDENTIAL
Over 25 Years in Pontiac
845 West Huron St.
FE 2-3924 & FE 2-4008

FHA and VA FINANCING NOW AVAILABLE
WATKINS HILLS
Plan to see this most desirable subdivision this week-end.
Model Open 1 P. M. - 8 P. M.
*Featuring:*
Paved Streets—Water—Gas—All Brick Homes.
Full Basements—Sidewalks—Concrete Driveways.
Large Lots—and Ceramic Tile Baths.
To reach model drive out US-10 to Watkins Lake Road then left to Lakewood, then right to property.
Wm. Kennedy
REALTOR
3097 W. Huron FE 4-3569

BOICE *the Only Concrete Block Plant in Oakland County to use . . . .*
HIGH PRESSURE STEAM CURING!



What Is HIGH PRESSURE Steam Curing?
IT IS THE BEST METHOD OF CURING CONCRETE BLOCKS KNOWN TODAY!
Blocks are placed into massive cylindrical Autoclaves, where they are subjected to 350 degrees steam at 100% humidity under 125 p.s.i. This process accelerates the hardening, produces a superior Lightweight Concrete Block which is STRONGER . . . permanently!
This method also stabilizes the strength of the block, and reduces future shrinkage and expansion by at least 50%. Eliminating cracked walls!
Blocks are ready for immediate use when they leave the Autoclaves, having been given a treatment equal to at least 28 days of moist curing!
Nearly $250,000 has been spent in our plant to install High Pressure Curing . . . to assure our customers they are receiving the best products available!



BOICE BUILDERS' SUPPLY
★ BLOCK ★ CONCRETE ★ BRICK
545 S. Telegraph Rd. Phone FE 5-8186

"The Home of your Dreams" THE SORRENTO

3 Bedrooms, 18-Ft. Family Room
2½-Car Recreational Garage
ONLY $23,690 Complete
Including Beautiful Acre Lot . . . Landscaping . . . and all Utilities
Featuring; All Brick, 1½ baths, Radiant Heat, Plastered Walls, Natural Fireplace, plus many, many other features.
1630 Sq. Ft. plus 2½-Car Recreational Garage
Duplication Price.....$18,990

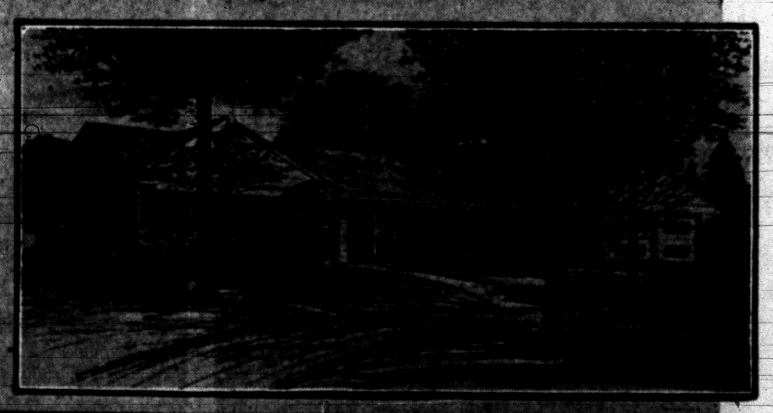

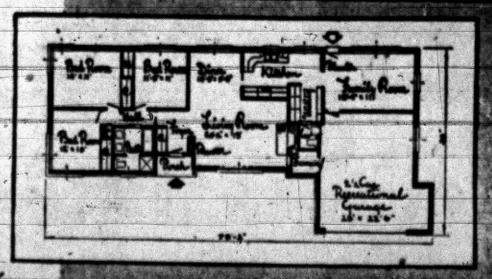

It's the plan that makes a house a home

Ranch Homes Inc.
CUSTOM BUILDERS
625 HUNTER BOULEVARD
BIRMINGHAM

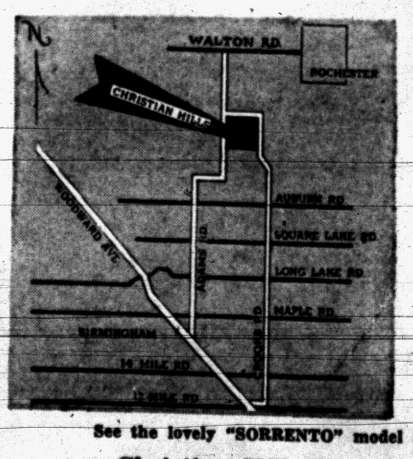


See the lovely "SORRENTO" model at
Christian Hills Estates
DIRECTIONS:
Drive out Woodward to 14 Mile Road, turn right to Crooks Road, then turn left to models.

CHRISTIAN HILLS OFFERS YOU:
• A rolling, wooded subdivision
• 255 picturesque lot sites
• A controlled community
• Choice of 22 outstanding 3 and 4 bedroom plans
• Color coordinated interiors and exteriors
• Close proximity to schools and shopping

JO 4-6588—MIDWEST 6-2646—JO 4-6291

### Clean Before Painting

Before repainting a surface make sure that it is absolutely clean so that the new paint will adhere properly. The surface must not be dusty — or have oily or greasy deposits on it. Oily or greasy deposits may be present in houses that are heated by oil or they may be left as a residue after the use of polishes or paint removers. To remove all traces of oil or

C. SCHUETT
REALTOR
"To Buy–To Sell"
See Ad
of Special Value
Buys
in Today's
Building Section

## Colorful Garden Created Through Careful Planning

As you plan a new look for the outside of your house, keep your seed catalogue in one hand and your paint color card in the other. Your new paint scheme should be supplemented by the blooms of your annuals and perennials. And vice versa!

If, for instance, you have a cream-colored roof, bronze-green on the body of your house and lemon yellow paint for your door trim, plan for varied seasonal bloom that will enhance and change the color scheme of your house with each new season. You can, for instance have daffodils and forsythia in the spring, gladiolas and iris in the summer, bright orange and red berries in the fall.

About 99 per cent of the air is a mixture of nitrogen and oxygen.



A MAN'S CASTLE — Here Burl Ives, the ballad singer, is shown with some of his world-wide collection that his wife, Helen, understandingly integrates into their home.

### Colors Need Skill

A home needs color, but it takes real skill to figure out which colors, and where, and how much. Your best bet is, first of all, to design with materials that have a wide range of choice, such as ceramic tile which comes in 200 different colors. Second, remember that light shades increase the feeling of room space while dark shades decrease it. Rooms without much sunlight need a light shade, such as a yellow-predominant. On the other hand, blues, browns, greens, and grays absorb a good deal of light.

### How to Remove Paint

To remove paint from silk or cotton garments, place damaged spot over vessel and pour boiling vinegar over it. A small amount of vinegar will do the job.

BEAUTIFUL TENNESSEE LEDGE ROCK, FLAG STONE
AND OTHER NATURAL BUILDING STONE
STONES FOR WALKS, WALLS, PATIOS, FIREPLACES
For Your Home
LOEFFLER QUARRIES
1675 So. Telegraph Rd.
Pontiac, Mich.
Martin Loeffler FEderal 8-0141
Member of Building Stone Institute

Burmeister's - - - Burmeister's - - - Burmeister's - - - Burmeister's - - - Burmeister's - - - Burmeister's - - - Burmeister's - - - Burmeister's - - - Burmeister's

TROUBLE-PROOF YOUR HOME




With No Money Down
AT BURMEISTER'S

FIR PLYWOOD
4x8x5/8 Plyscore ..... $5.95
4x8x1/4 Good One Side ... $3.95
4x8x3/4 Good One Side ... $9.95

Buy Now, Reg. $3.99
CAR WASH BRUSH ..... $1.98

PAINT PAN and ROLLER Reg. 2.49 Only 100 Left 98c

SHINGLES — ROOFING
215 lb. 3 in 1 Thick Butt Square $6.95
15 lb. Asphalt Felt ... Square $2.95
30 lb. Asphalt Felt ... Square $2.95
45 lb. Roofing ..... Square $1.95

All Steel Rubber Tired
Wheelbarrow
Reg. $13.95
Ready to Roll
$7.95

CHLORIDE
100-lb. Bag Reg. $3.29 $2.49

POWER MOWERS
Priced from $59.95
Good Selection
Reo Power Mowers

GYPSUM PRODUCTS
4'x8'x1/2" Plasterboard ..... $1.69
4'x8'x3/8" Plasterboard ..... $1.45
4'x8'x1/4" Plasterboard ..... $1.35
25 Lbs. Joint Cement ..... $2.39
25 Lbs. Tape and Joint Cement ..... $3.95
Gypsolite Plaster ..... $1.20
E-Z Soak Lime ..... 69c
5 Lbs. Perfa-Tape System ..... $1.49

OAK FLOORING
2 1/4 No. 2, Reg. Length ..... $145 M
2 1/4 No. 1, Reg. Length ..... $210 M

We Have Bag Cement
To Go With Lumber Order

Would you like a NEW ROOM, GARAGE, BREEZEWAY or WINDOWS? If so you may buy materials only at BURMEISTER'S.
No Money Down! Many Months to Pay!

BUYS in LUMBER
1x6 Fir. 1x8 Fir, 1x10 Fir. Reg. $130 per 1,000 sq. ft. ..... Now $99
1x8 W. Velvet Ponderosa Pine, Reg. $126 ..... Now $89 per M
1x12 W. Velvet Ponderosa Pine, Reg. $120 ..... Now $89 per M
Standard Grade Quality 2x4's—2x6's—2x8's—2x10's—8' to 16', Reg. $130, Now $99 per M
2x8's—18', Reg. $160 per 1,000 sq. ft. ..... Now $120
2x4 Prem. Gr. White Fir ..... $110 per M
2x4 8's Econ. Gr. Studs, 37c ea. ... $68.50 per M
1x6 Yellow Pine No. 2 and Better, Reg. $149 ..... NOW $114 per M
1x8 Y. P. Shiplap, No. 2 and Better, Reg. $135 ..... Now $114 per M
2x4's—2x6's—2x8's—2x10's, high quality selected Lumber, Reg. $150, Now $129.50 M
Exterior Sheathing, 2'x8' Sheets, 25"-32" ..... $99.50 per M
4'x8' Sheets, 1/2" per sheet ... $60.00 per M

IVORY BOARD
4'x8' Interior, 3/8" ..... $1.80 per sheet
4'x8' Interior, 1/2" ..... $2.15 per sheet
Gold Bond Insulation, 100 sq. ft. ..... $4.45
Ceiling Tile 12x12, 16x16, 16x32, colors and white ..... 10c ft.

3 Yards to Serve You Better 3
Burmeister's
NORTHERN
LUMBER CO. & HARDWARE
Wholesale or Retail

SALE GOOD 3 DAYS AUG. 6, 7, 8

YARD No. 1
8197 Cooley Lake Road
Union Lake Shopping Center
Phone EM 3-4171—Pontiac

YARD No. 2
9 Mile at Telegraph
Phone ELgin 6-4184—Southfield

YARD No. 3
Cor. Cooley & Williams Lake Rds.
Phone EM 3-3714—Pontiac

SALE GOOD 3 DAYS AUG. 6, 7, 8

Burmeister's - - - Burmeister's - - - Burmeister's - - - Burmeister's - - - Burmeister's - - - Burmeister's - - - Burmeister's - - - Burmeister's - - - Burmeister's

Open Every Day
8 A.M.-8 P.M.
SUNDAYS 10-3 P. M.
Two Yards to Serve You!
Burmeister's




Does Your Home
Need Finishing
On the Interior?

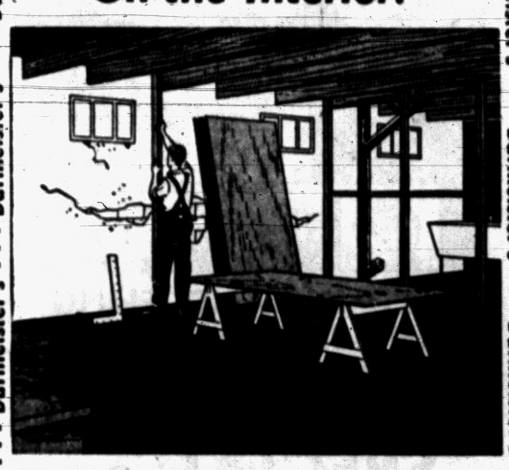

We can supply you with Wallboard, Plywood, Oak Flooring, Windows and Window Trim, Doors and Door Trim, and whatever else you may need.

You may buy all this first class material at Burmeister's and pay only ..... $9.85 PER MONTH

WITH ABSOLUTELY NO MONEY DOWN!



Are you planning on putting in a new bath? If so here is a cast-iron ensemble with everything you need for complete installation.

7 Color Combinations to select from — yours for as little as ..... $5.95 PER MONTH

SO DON'T DELAY — COME IN TODAY!
We're Glad to Help You at Burmeister's

COME IN TODAY

See Clarence Burmeister. Bring your plans or list of materials for the best price yet! Remember price means nothing without quality and Burmeister's has BOTH!

REMEMBER:
There Is a Material Difference!
Burmeister's
NORTHERN
LUMBER CO.
Wholesale or Retail

Yard No. 1—8197 Cooley Lake Rd.
PHONE EM 3-4171 PONTIAC
YARD NO. 2 — 9 Mile at Telegraph — Phone EL 6-4185, Southfield
YARD NO. 3 — Cor. Cooley and Williams Lake Roads — Phone EM 3-3714, Pontiac

Burmeister's - - - Burmeister's - - - Burmeister's - - - Burmeister's - - - Burmeister's - - - Burmeister's - - - Burmeister's - - - Burmeister's - - - Burmeister's

Special Discount for July and August!

REYNOLDS or ALCOA

**ALUMINUM SIDING**

can be applied to your home for . . .

★ NOTHING DOWN! ★ 5 YEARS TO PAY!

*Call Us for Free Estimate*

We also do all types of Roofing, Siding, Garage and Porch Repairs, Additions and Correct Violations.

**D & M BUILDING SERVICE**

Phones: FE 2-7004 or FE 2-8245 Evenings: OR 3-2276



**ALUMINUM SIDING**




USED IN REMODELING AND IN NEW WORK

Painted to Last a Lifetime!

A REAL MONEY SAVER!

**SPECIAL on LUMBER**

1 by 12 BOARDS

PONDEROSA PINE . . . . . $85 per M

Build a Better FIREPLACE.. that Circulates Heat

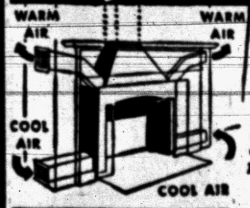


Heatilator's scientifically designed steel chamber is concealed in the masonry and actually *circulates heat* to all corners of the room and adjoining rooms. It *will not smoke.* Saves fuel bills.

It's easier to build *any style* fireplace around a Heatilator. Thousands in successful use in homes and camps—in all climates. Come in, or phone for folder.

HEATILATOR Fireplace

See It and You'll Buy It!

**BURKE LUMBER CO.**

*"Where the Home Begins"*

4495 Dixie Highway in Drayton Plains OR 3-1211


# Very Good Buys in Used Homes

## Look Beneath Surface to Find if Structure Is Sound

A used car in good condition is often a better buy for the money than a brand new one. Househunters are finding the same to be true in the "used home" market.

* * *

Real estate brokers counsel clients to look beneath the surface for the remodeling potential in older houses.

If a house is structurally sound, the buyer usually can end up with a house with a re-sale value far higher than the purchase price and remodeling cost combined. Here are some "used home" shopping tips:

**Choose a house that is already the right size for your present needs—with expansion possibilities in an attic or breezeway if your family is on the increase.**

A sound, intact shell is a must. Signs of settling, such as sloping floors or wall cracks, suggest a faulty foundation or sill. Signs of dampness in the basement should be investigated.

**FLOOR TROUBLE**

Floors which vibrate or squeak mean trouble, but bracing may remedy this. Windows and doors should open smoothly and swing evenly.

When remodeling, attend to a leaky weatherworn roof first, since it's the first line of defense against weather.

**A sound watertight roof of fire-resistant asphalt shingles can be economically applied—often right over the old roofing. Next, see that the siding is equally weather-resistant. Repair or replace windows and doors that are not in condition to seal out wind, rain, and dust.**

When decorating the house, paint the siding and trim in a related tone of the asphalt roof color. A subdued color scheme without strong contrasts will go far to disguise any awkward architectural features an older house may have.

The second line of defense is adequately insulation, often lacking in older houses. Wrap the house in mineral wool all around, that is, in outside walls and attic floor. It will keep fuel bills low right from the start, and pay for itself in a few winters.

Once full weather protection is assured, interior remodeling can follow gradually, as your budget permits.

---

About one-quarter of soft coal mined in the U. S. comes from open pits.


**STEEL**

I BEAMS—CHANNEL ANGLE—TEE REINFORCING BARS

HOT ROLLED AND COLD FINISHED BARS ROUND—SQUARE FLAT

HOT ROLLED SHEETS AND PLATES

**Pontiac Welding & Machine Works**

54 N. Parke FE 2-4121



TO BUY OR SELL REAL ESTATE

See

JOHN KINZLER

REALTOR & BUILDER

670 W. Huron FE 4-3525


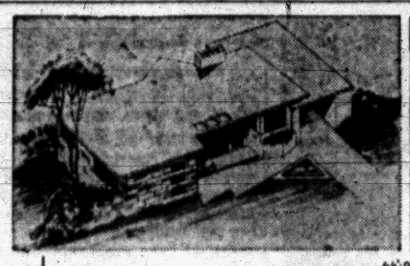

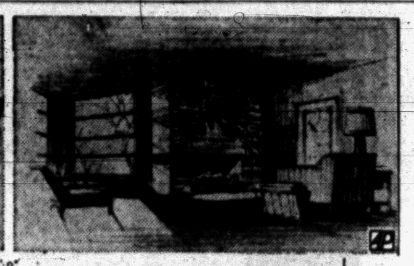

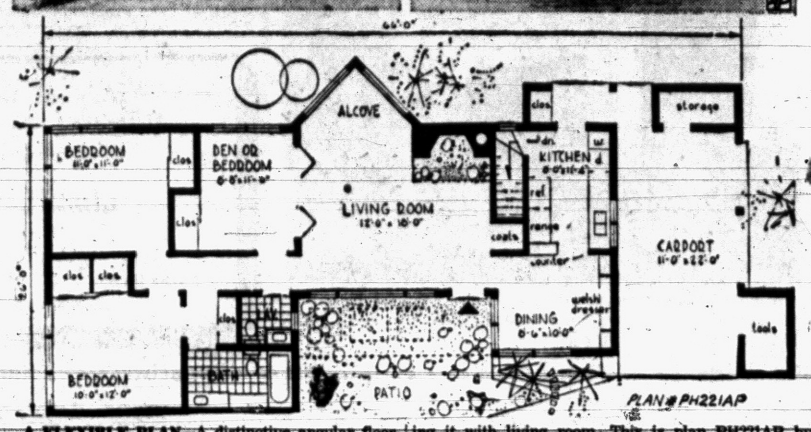


**A FLEXIBLE PLAN**—A distinctive angular floor-to-ceiling bay, adjoining the living room fireplace, features this flexible plan. The house is adaptable to two or three-bedroom use, the third bedroom being suited to serve as a den with a folding partition merging it with living room. This is plan PH221AP by Paul T. Haagen, architect, 360 N. Michigan Ave., Chicago 1, Ill. The house has 1,212 square feet of floor area and a basement.

## Paint Is Important

# *Would Be Dreary, Ugly World With No Coloring*

WASHINGTON — "Imagine your town without a drop of paint on any building! Picture your living rooms undecorated! Look at the walls of your home, and think of them as never having been painted!" These are challenges tossed at the readers of "The Gulf Coast Lumberman" in its latest issue.

"How would your auto look unfinished?" asks Jack Dionne, the writer of the article, then continues:

**Your place of business would be monotonous and dreary. Machinery would all look alike. Farm buildings would be so unsightly that they would appear hideous.**

"Without color, you might as well be blind. Color is everything.

"We remember scenes because the coloring is beautiful. We recall summer days when the sky was bluer than usual. We think of a certain dawn because nature was lavish with her colors on that particular morning.

"Winter is dreary because there is little variety in nature's color scheme. Spring is beautiful because color is returning to the world. Summer is gorgeous because nature has returned to her color climax.

**"Theatrical performances often depend for their success or failure on their color schemes. Many an indifferent production has been saved by wonderful color effects.**

"A woman is beautiful when she wears a certain color. With some other color she is entirely unattractive. We often judge new people by the colors they wear.

"Color attracts and fascinates. Color intensifies love and admiration and intensifies repellence. That is why the selection of colors is important.

"We love certain homes because the color scheme has been worked out harmoniously. Homes are hideous or "homey" according to the color scheme applied.

"We desire to own certain farms because the color schemes of the building layout have appealed to us. A farm well painted is easily saleabzle. Badly painted, its value is much reduced. A building can be entirely ruined by poor paint or poorly selected colors.

"We may not attribute these reactions to the color schemes. We may imagine that something entirely different was responsible. Yet, in the majority of cases, our favorable attention was first attracted by color.

"Color is produced by paint. "Without color you might as well be blind. Color is everything," concludes Dionne.


To Buy or Sell Real Estate Call the "All-Woman Realty"

**THELMA M. ELWOOD**

Realtor

8145 Cass-Elizabeth Rd.

FE 4-3844 or FE 5-1284



To Buy or Sell Real Estate See

**Bateman and Kampsen Realty Company**

377 South Telegraph

FE 5-9528



**STEEL SCAFFOLDING** for every requirement. Rolling trestles and special scaffolding for stairways, stores, churches and bank lobbies.

SYNTRON ELECTRIC HAMMERS. Tools for every need.

MALL CONCRETE SURFACERS & GRINDERS.

CARLON PLASTIC SEWER PIPE

BELT SANDERS—Skil and Mall.

McCULLOCH Power Post Hole Digger

TARPAULINS

RAIN BIRD Sprinkling Systems

WILKINSON WHEELBARROWS

HYDRAULIC JACKS

SICKLEBAR MOWERS

**Mixer Park, Inc.**

245 Elizabeth Lake Rd.

Ph. FE 5-8780

FREE PARKING


## Special Needs Here

For setting glass in steel sash, special compositions are used. Such glazing compounds are designed for good adhesion to steel.


Ready MIX CONCRETE






IT'S SMART TO BUILD with CONCRETE or CINDER BLOCKS

FE 4-4570

FE 8-0332

**VAN HORN and SONS**

199 Mechanic Street



*Commercial and Industrial Wiring Specialists*

**BALLARD ELECTRIC CO.**

543 S. Paddock St. FE 4-4301



PONTIAC'S HEADQUARTERS FOR NEW HOMES

**Ray O'Neil Real Estate**

*Member of Cooperative Real Estate Exchange*

75 West Huron FE 3-7103



To Buy or Sell in the Drayton — Waterford — Clarkston Area

*See*

WHITE BROS. REAL ESTATE

5660 Dixie Highway OR 3-1872



**ADD NEW BEAUTY TO YOUR HOME!**

Only with Ron-del FOLDING *Aluminum Awnings*

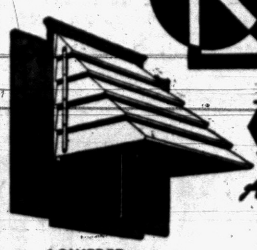

LOWERED for complete protection winter and summer alike.



ADJUSTABLE to any position, from inside or outside the building.

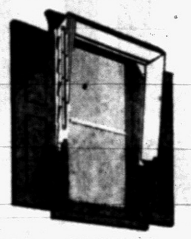

RAISED for maximum light in winter, on cloudy days year 'round.

can you have ALL THESE IMPORTANT FEATURES:

**BEAUTIFUL!** Exclusive horizontal louver design adds beauty to your home . . . cuts out sun's hot rays . . . lets IN ample diffused light and air, even when lowered.

**FOLDING!** Adjust to fit weather, light, temperature conditions . . . to suit YOUR preference winter and summer . . . with full window protection when lowered.

**PERMANENT!** Stay with your building year after year because they can't rust, rot, tear, split, warp or burn . . . and they're windproof, rainproof, too.

**PRACTICAL!** Sturdily built of life-time heavy-gauge aluminum and designed for maximum comfort through exclusive folding and ventilation features.

**ECONOMICAL!** First cost is low . . . and NO seasonal maintenance . . . NO putting up . . . NO taking down . . . NO storage problem . . . saves trouble and money . . . keeps your home comfortable, attractive year 'round.

**CUSTOM MADE!** Carefully built to fit YOUR requirements . . . beautiful baked-on colors of YOUR choice . . . and installed by trained mechanics for complete satisfaction.

COME IN OR PHONE US FOR FREE ESTIMATE AND COMPLETE DETAILS *today* NO OBLIGATION!

Call FE 5-9236 or FE 2-1211

**G and M CONSTRUCTION CO.**

INDIVIDUALLY *Tailored* FOR YOUR SPECIAL NEEDS



**COME TO US!**

*for Your*

**HOME REPAIR NEEDS**



ADDITIONS . . PORCHES . . BREEZEWAYS . . ROOFING . . SIDING (ALUMINUM, ASBESTOS, INSULATED, WOOD SHAKES) CEMENT WORK. ALUMINUM COMBINATION DOORS AND WINDOWS . . . RONDEL FOLDING ALUMINUM AWNINGS . . . ASPHALT PAVING FOR DRIVEWAYS AND PARKING AREAS.

**GET YOUR GARAGE NOW**

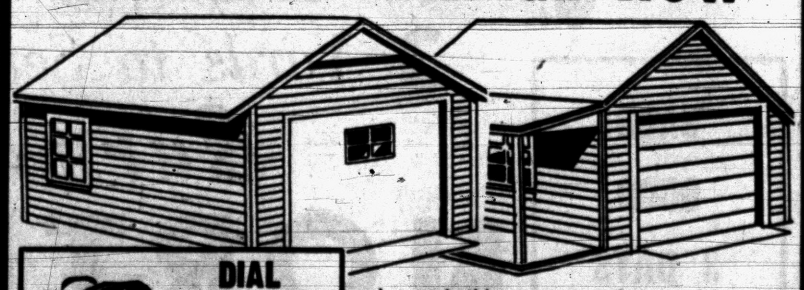

DIAL FEderal 2-1211 or FE 5-9236

Let us build your garage for you. Any size and any style. Our representative will call at your convenience. No obligation. It costs far less than you think, and it can be easily financed.

**G & M CONSTRUCTION CO.**

COMPLETE BUILDING SERVICE

No Money Down—FHA Terms—Free Estimates

★ OPEN SUNDAYS 12 NOON TO 4:00 P. M. ★

2260 Dixie Hwy. — 2 Blocks North of Telegraph Road, Pontiac



**CATSMAN**

TRANSIT-MIX CONCRETE

★ 2-WAY RADIOS in our trucks for FASTER DELIVERY!

★ You can depend on us for QUALITY . . . SERVICE . . . SATISFACTION!

PHONE FEderal 2-0283




399 S. PADDOCK ST.



**Quality? . . . Price?**

*See This Famous*



**ARMSTRONG** OIL or GAS **FURNACE**

And find out why this fine modern furnace and top quality installation add up to the LOWEST PRICE for your heating requirements. Goodwill Heating offers the finest quality merchandise properly installed to guarantee your heating satisfaction.

it's Completely AUTOMATIC!

Only a Rich Man— Can Afford a Poor Furnace!

*See It at Your Heating Super Market*

**GOODWILL AUTOMATIC HEATING**

3401 West Huron. Corner of Elizabeth Lake Rd.) FE 2-7849

# Dream Kitchens of Birch

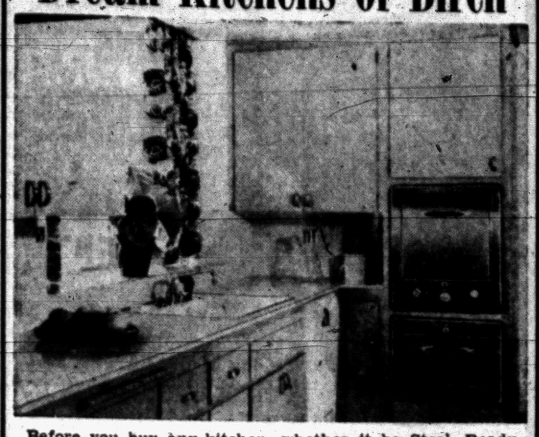

Before you buy any kitchen, whether it be Steel, Ready Built Wood, or carpenter built on the job—Be sure to visit us and learn how much more you can get for your money in a beautiful Birch Kitchen Custom Built by the Cabinet Shop.

Our kitchens are built of hardwoods, using the finest construction, workmanship and design. You have a choice of Any Hardware, Any Formica and Any Sink. Kitchens are custom built to the exact measurements of your home. There are no filler strips, no blank spaces. We completely install the kitchen, including trim. Estimates are Free. Terms available for the very finest at reasonable prices.

*Consult an Expert—See . . .*

## THE CABINET SHOP

3088 W. Huron Open Mon. & Thurs. 'til 9:00 FE 5-9331


## Clever Chair Idea Revitalizes Rooms

Identically designed chairs—but each upholstered in a different color — is a new exciting example of how to revitalize living room settings and introduce a new conception in "conversational groupings."

The idea was recently shown by Selig of Leominster with five of their Danish chairs, each upholstered in a different bright shade, placed around a circular coffee table.

Even though the colors — red, blue, yellow, green and orange — are totally different, the intensity of the shades is the same.

### Perfect Modern Paints

Modern paints are easy to apply, dry quickly and have high hiding power. They also have great durability. Many of them also have little paint odor.



STICKY TIP—To spread glue in a thin line, Popular Sceince suggests using an envelope for a pressure tube. Fill a corner of an envelope with glue. Snip off the corner and force flue out by gentle squeeze with fingers.

## Studebaker Doors Stay Shut in Crash

SOUTH BEND, Ind. (AP)—A new type automobile door latch designed to keep the door closed under severe impact was demonstrated here today at the Studebaker proving ground.

A car equipped with the new latches was crashed head-on into a concrete barricade while moving at 40 miles an hour. Although the car was badly damaged and the body distorted by the crash, the doors remained securely closed. Studebaker announced the new latches will be installed as standard equipment on all 1956 Studebaker cars.

Crash injury experts have maintained that many traffic fatalities and serious injuries could be averted if occupants of the cars involved in collision could be kept inside the cars rather than be thrown out through doors opened by the impact.

Four weighted dummies hinged so as to throw their 150 pounds of weight against the doors were used in the crash car.

## Use Practical Tile for Building Patio

Most modern families tackle at least one major home improvement project during the summer months. One that is on practically every family's agenda is, the addition of an outdoor patio or terrace.

The outdoor "room" really increases the summer livability of a home. The best advice for homemakers planning a terrace is that they choose a practical material like quarry tile, for example, which withstands all temperature changes, resists staining and lasts virtually forever.

Coal has been used in what is now the United States for nearly 1,000 years. Records reveal that as early as 1000 A. D., Navaho Indians used coal as a source of paint color.

It requires about 45 gallons of water to fill an average domestic bathtub.


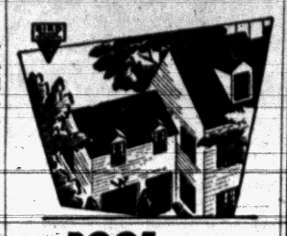

THE ROOF SHOULD BE THE BEAUTY-SPOT ON YOUR HOME!

LIKE HOME PRODUCTS of every description ROOFS have been styled, designed, colored and fashioned to suit specific cases. TODAY *any* roof won't do for any house. The famous BIRD SHINGLES have all the features essential to beauty. They're constructed to give years and years of satisfaction. There is a certain shingle in the wide BIRD range which will top off your house delightfully.

Why not let us bring you the story on this QUALITY line and demonstrate the superiority of the famous BIRD shingles. There's no obligation.

BIRD Master-Bilt SHINGLES

LUMBER

ABC FE 5-6910 3360 W. Huron



The GOOD HOUSEKEEPING SHOP of Pontiac



52 GALLON Automatic Electric DUO-THERM WATER HEATER

Regularly $124.95

Our Sale Price $99.95 $5 DOWN

Install this DUO-THERM now! End your hot water problem for years to come! Fully insulated, operates at low, low cost. Keeps water piping hot for instant use. Big 52-gallon capacity will supply a big, big family's needs at all times. $5 delivers to your home tomorrow!

FREE WIRING on Detroit Edison Lines!

—Low Cost Easy Terms—

The GOOD HOUSEKEEPING Shop of PONTIAC

51 West Huron Street Open Monday and Friday 'til 9:00 Phone FE 4-1555



SAVE WITH HYDRASPLIT CUTTER & JOINTER

HYDRAULIC PRESSURE Cuts Stone & Masonry FASTER CLEANER CHEAPER



The HYDRASPLIT Cutter uses positive, shock-free hydraulic power to cut or joint stone or brick speedily, easily, precisely. Increases production up to 50%, reduces breakage to near-zero. No dust or flying pieces, no hazards to operator. Hundreds of HYDRASPLITS now in use, paying for themselves fast in savings, standing up under the roughest usage. Complete, adaptable to any material; cuts joints, angles or miters.

Model 888 illustrated; larger model also available.

We Carry a Complete Stock of
• Natural Building Stone • Marble • Slate

PONTIAC CUT STONE

M-59 (½ Mi. West of Airport) Ph. OR 3-1594



SPECIAL on




THIS WEEK

1"x8" UTILITY PONDEROSA PINE

ONLY A LINEAL FT. 6¢

⅓ Less Than Usual Cost

Phone Orders Taken

UNION LAKE LUMBER CO.

7234 Cooley Lake Rd.

Phone EM 3-3061



*When You Think of*

Real Estate

*Think of . . .*

Paul A. Kern

Realtor

*"a trusted name in Pontiac . . . Since 1919"*

Phone FE 2-9209


## *Kitchen Storage Areas Indicate Potential Value*

Measure your new home's kitchen value by the amount of storage in cabinets and work space on countertops.

You've bought value if there is six square feet of upper shelf storage in wall cabinets for each member of the family. Ideally, there should be about 12 square feet more for special entertainment purposes and extra utensils. Counters, whose work surfaces, of course, should be lined with an easy-to-clean, durable surface, ought to be at least 16 inches below the wall cabinets to allow unhampered use of automatic devices.

Generally, you should have at least five lineal feet of countertop from refrigerator to sink and about four feet from sink to range. Countertops should be around three feet high, depending of course on the height of the homemaker.


# LAKE FRONT LOTS



$400 DOWN

Lake Privilege LOTS

$95

From Pontiac, Go Out Joslyn 3 Miles to Silverbell Rd., Turn Right ½ Mile to Salesmen

*Open Saturday and Sunday*

# WRIGHT-VALUET

345 OAKLAND AVE.

FE 5-0693 FE 5-9441



# NEW 2 BEDROOM HOMES

Only $595.00 DOWN PLUS COSTS

FULL PRICE $7245.00 MONTHLY PAYMENTS $37.00 Plus Taxes and Insurance

Close to School Bus, Shopping. Featuring: Oak Floors, Automatic Hot Water; Oil Forced Air Ducted into each room; Tile Bath; Sidewalks; Large Utility Room; Laundry Tub.

Model at 18 E. Ypsilanti—1 Mile North of Fisher Body—East of Baldwin Ave.

Also—A Few Left for Vets—3 Bedrooms, Full Basement

$565.00 Down Plus Costs — Low Monthly Payments

Inquire at 18 E. Ypsilanti FE 5-7923

PEARL BUILDING COMPANY



# LAKE FRONT LIVING at ITS BEST

*See These Custom Built Distinctive Homes . . . The Ultimate in Styling, Location and Convenience*

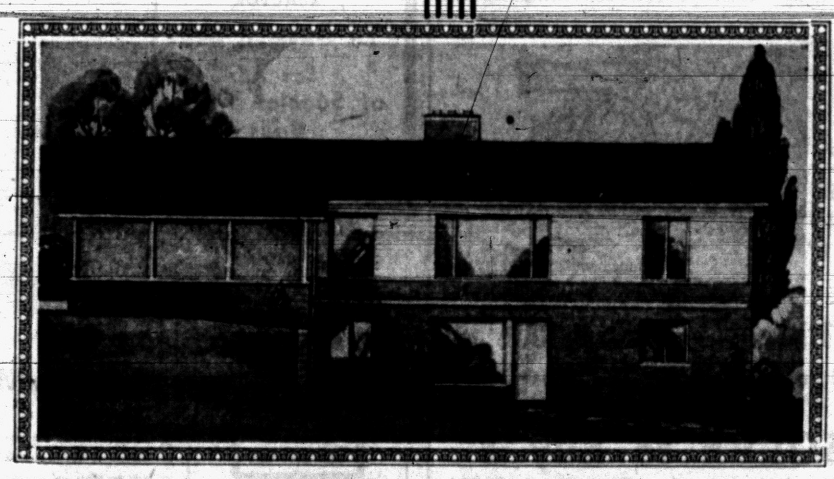

THE LUXURIOUS TRI-LEVEL

*"Imperial"*

Full Price $32,500 to $35,500 Complete Including Lot

*Drive Out This Week-End*

FEATURES:
- Lake Front . . . boating, swimming, fishing, golfing
- 2 Car Garage
- Large Living Room and Activity Room
- Dining Room
- 3 Large Bedrooms
- 2 Baths
- Patio facing Lake Front
- Perimeter Heating
- Hi-Fi Music System
- Large Lot

# GOLF VIEW at LONG LAKE

Adjacent to Morey's Golf Course

*Beautiful Ranch*

"Endymion"

$25,500 Including Lot

TWO-LEVEL "Aristocrat"

$28,500 -- $32,500 Including Lot

# Multi-Lakes Realty

Directions • From Pontiac take Elizabeth Lake Road, or Orchard Lake Road, to Union Lake Road to MODELS

MArket 4-1050 EMpire 3-4109

*Custom Built By*

Harold Young Building Co.

MODELS OPEN DAILY 1-8

SUNDAYS 1-8

One day on Mars is about one-half hour longer than a day on the earth, according to astronomical calculations.


LOOK
AT THIS VALUE!
BIG, NEW 3-BEDROOM HOME FOR ONLY $45 PER MONTH
Including Taxes and Insurance
Total Price $7400
FHA TERMS
Model Home is at 514 Third (Off Ioslyn)
Open Daily and Sunday
Built by
BVG Investment Company
Phone FE 4-4138


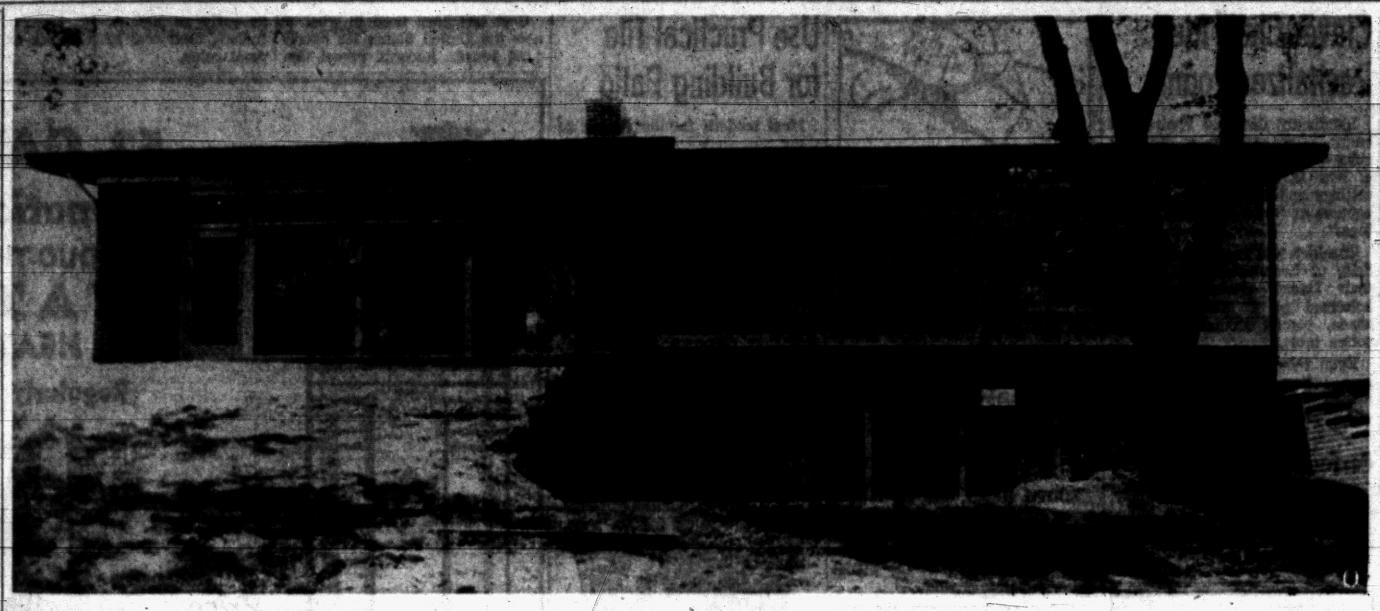

Pontiac Press Photos

**TRI-LEVEL** — Now open for public inspection, this lovely authentic tri-level of brick and siding is located on Golf View Drive just off Union Lake Rd. near Morey's Golf Course. Known as the "Imperial," it is a custom built home featuring a ground level with a large recreation room, bathroom and laundry room; second level with a family kitchen and dining room, living room with patio and full-beamed ceilings, and a slate floored foyer with full-wall cloak closets. On the third floor are three large bedrooms—all with studio ceilings—and a master bathroom. Throughout the house is a hi-fi system in each room and besides the Roman brick fireplace in the living room, there is another one in the ground floor recreation room. Built by Harold Young Building Co., the sales of these homes which face Long Lake on one side and Golf View Drive on the other are being handled by the Multi-Lakes Realty Co.

## Home Remodeling Adds to House Resale Value

Remodeling and repainting your home can be as sound an investment as buying it in the first place. They add substantially to the value of your property.

The financing of such projects is usually a simple matter — especially through an F. H. A. insured loan.

You can, for instance, have your whole house painted — inside and out — and pay for it monthly, out of your income.



**OPEN PLAN** — View of the living room with its full wall of Roman brick is taken from the large dining area adjacent to the kitchen. Colors in this home are pink, aqua and beige and are carried throughout the rooms. Natural birch panels are used in the dining room and this same wood is employed in the construction of the kitchen cabinets with built-in oven and counter top stove. Adjacent to the house is a 2½ car garage, fully plastered, with three, long fluted glass windows.


Anchor FENCE
Beauty with Protection
PROTECT CHILDREN, PETS and PROPERTY
— with sturdy, permanent Anchor Fence. Requires no annual painting—is zinc coated after weaving, not before. Call for FREE estimate.
62 Years of Fence Building
FE 5-7471
NO DOWN PAYMENT | 1st PAYMENT IN OCTOBER | 36 MONTHS TO PAY



MOERY'S OIL BURNER SERVICE
GAS and OIL EXCEL MULLER
FURNACES VACUUMED
F H A Licensed Contractor
2212 Maddy Lane FE 2-4970





GETTING INTO A COLD CAR
If It Happened to You This Last Winter
RESOLVE to Buy a 1955 Model GARAGE
Free Estimates — Financing
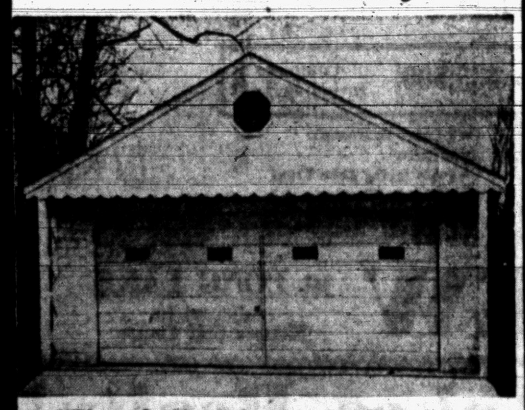
"There Is No Substitute for Experience"
OPEN SUNDAYS 12:00 - 4:00
BOB'S BUILDING SERVICE
207 W. MONTCALM
At the flashing amber light just east of Oakland Ave.
A. Murray White FE 4-9544 Robert E. White


Three-fifths of the land in Cuba produces sugar cane.


C. SCHUETT
REALTOR
"To Buy–To Sell"
See Ad of Special Value Buys in Today's Building Section


## Visual Impact Aids House Appearance

According to an Ann Arbor architect, color "is just as much a building material as brick, stone or wood." Walter T. Anicka, the Michigan architect, says: "You can't touch color, but you can see it. Visual impact is one of the chief materials to use on a house exterior."

Says the Sage of Four Corners: "That's the first time we've heard paint called 'visual impact!' "

## Hospitals Adopt Color Hues for Furniture

Finishes for hospital furniture are now being supplied in more than thirty different pastel colors. Doctors have learned that these cheerful hues promote a patient's recovery and that they are effective in symbolizing absolute cleanliness as the gleaming white which was once considered mandatory for hospital furniture.

When the chemists of the paint, varnish and lacquer industry formulate finishes for medical equipment, they know that these finishes must meet a variety of exacting conditions. Among other things, they must be easy to clean and resistant to alcohols and acids.

World oil production reached a record of 700 millions of tons in 1954.


Frigidaire—Philco
G-E—Zenith—Ironrite
CRUMP ELECTRIC
3465 Auburn Ave.
AUBURN HEIGHTS, MICH.
A. F. Crump FE 4-3578



REFRIGERATION SERVICE
All Types—All Makes
Commercial and Residential
DAY OR NIGHT SERVICE
Kelvinator Sales & Service Authorized
MASON REFRIGERATION
FE 2-6400
461 Elizabeth Lake Road



Soft Water
and only soft water brings you all these advantages
BRUNER
DIAL-O-MATIC WATER SOFTENER
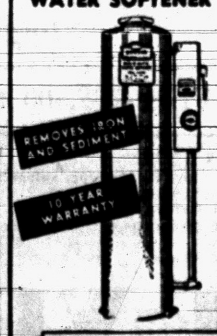

★ Soft water means a new way of living. You'll get billows of rich suds with a minimum of soap. Savings on soap are astonishing.
★ By eliminating scale, soft water saves on heating bills, repairing, cleaning and replacing plumbing. Cooking utensils last longer, too.
★ Soft water is a joy on washday. No harmful scummy deposit on fabrics. Clothes have longer life. Dishes dry without streaks, glassware is sparkling clean.
★ Foods cooked in soft water retain their natural flavor and tenderness. One-third less coffee or tea is needed when soft water is used. And it tastes better!
★ Grandma knew the value of soft water — she had a cistern or a rain barrel! Your family deserves soft water, too — from a BRUNER water softener
SELF-SEALING SAFETY COVER
"DOWEX" LIFETIME SOFTENING MATERIAL
Hermetically Sealed Automatic Timer
SIZES FOR EVERY FAMILY, LARGE OR SMALL
FREE WATER ANALYSIS Have a sample of your present water supply "hardness tested" at the factory laboratories at no cost or obligation to you. The report will tell you instantly how soon a new Bruner water softener will pay for itself in savings on soap, fabrics, and plumbing.
H. H. STANTON
103 State St. FE 5-1683



BEST WINDOW DEAL IN TOWN!
40% OFF LIST PRICE

2 and 3 Track Double Hung Casement and Sliders
Aluminum Doors
By Alcoa
ANY STYLE—FULL THICKNESS INSTALLED
$41.95 and $43.95
Open Sunday 11 A. M. - 5:30 P. M.
Open 'til 8 P. M. Mon., Tues., Wed. Thurs.
NO MONEY DOWN NO PRESSURE
CALL FOR FREE ESTIMATES!
You'll Find Prices Lower Here Because We Are Distributors
ALWINDO CO.
1702 South Telegraph (Aug. Johnson Bldg.) FE 5-3728




GOING . . . GOING . . . GONE!
ONLY 8 LEFT!
Be one of the HAPPY HOME OWNERS to live in these . . .
CREST RANCH-TYPE 2-BEDROOM HOME
MANY OUTSTANDING FEATURES:
- 50-ft. Ranch Type Lot
- 2 Bedrooms
- Tile Bath
- Forced Air Heat
- Birch Flush Doors
- All Aluminum Windows
- Oak Hardwood Flooring
- Fully Insulated
- Gas Lines
- Overhand Roof
- Four Styles to Choose From
- City Water and Sewer
PAYMENTS ONLY $48 PER MONTH
including taxes and insurance
— and —
YOU PAY ONLY $700 Down
Crestview Homes, Inc.
Sold by HANNAN FE 3-9356
OPEN SAT. AND SUN. 9 a. m. to 9 p. m.
DAILY 12 noon to 6 p. m.
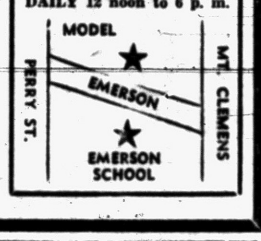




TORIDHEET
WALL-FLAME OIL HEAT for the Tops

In Comfort, Convenience and Economy.
For Free Heating Survey and Estimate, Call
AUTOMATIC HEATING CO.
5,000 Successful Installations in Pontiac Area
17 Orchard Lake Ave. FE 2-9124



INSPECTION INVITED OUTSTANDING HOME VALUES
HIGHLAND, MILFORD, COMMERCE and LAKE AREAS
To Buy or Sell
LAKE OR ACRE SITES, FARMS, COTTAGES, YEAR-ROUND HOMES
C. SCHUETT — Realtor
5 ACRES of fertile soil, some woods. A good building site on a hard-top road in the Milford Area. ONLY $500 Down Payment.
8 ROOM HOME in Highland Area on large lot. Plenty of Shade Trees. Paved Street. Only $10,900. Terms.
NEW 3 BEDROOM HOME ON LARGE LOT. Needs some finishing, but price is only $8,000. Mo. Payments $60. $1,500 Down.
HOME ON 5 ACRES. Near Highland Recreation Area, just a few steps off M-59. Price includes chicken house too. $1500 down.
HOME ON 2 ACRES near Oxbow Lake at M-59. Outstanding value, includes tool shed, circular drive. $8500. Only $2500 Down.


LAKE LOTS 80' by 100' wide. Many are wooded. Priced as low as $2490. Down Payments are 20%. We will duplicate the 3 model homes—now open for daily inspection — all are 3 bedroom RANCH HOMES, priced from $12,950 to $13,950.
Select your future home site at either of the 2 lakes . . . BRENDEL LAKE or LAKE NEVA . . . in our LAKEWOOD VILLAGE 1200 Acre Fabulous New Development.
Office at 7400 Highland Rd. M-59
EMpire 3-4236
$600 Down to G. I.'s
Have you seen the exciting NEW 3 BEDROOM, 1½ BATHS . . . "BAYVIEW 3" now building in "MACEDAY GARDENS"?
Better hurry. Inspect the models, and then select your own colors, etc.
TOTAL PRICE . . . V. A. APPROVED . . . IS ONLY $11,900, including a 100-FT. WIDE LOT IN A HIGHLY DESIRABLE SUBDIVISION.
Office at 8081 Commerce Rd. (Near Union Lake Rd.)
EMpire 3-4197
It's New! YEARS AHEAD IN DESIGN! It's Different
C. SCHUETT REALTY, Inc.
3 Detroit Offices Phone KE 2-2400

YEAR AFTER YEAR
GENUINE LIFETIME
KOOL VENT
Ventilated Aluminum
AWNINGS

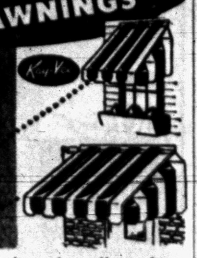

Year 'round comfort, all-weather protection, colorful beauty *for the life of your home!*

FHA financing. Convenient terms.
Choice of colors!
*For free estimate and details*
KOOL VENT
Aluminum Awnings
CUSTOM MADE
WROUGHT IRON
RAILINGS
Display Office in Pontiac
Sales Office for Oakland County
2040 Woodward Ave., Berkley LI 2-5595

Specialists in
Re-Modeling!
ELLIS CONST. CO.
2690 S. Woodward
FE 2-2671



THE
ROTARY FIRED
FURNACE
means faster heating of your home.
William Lechner
FE 2-1821
27 N. Cass Ave.

# Plan Useful Kit for Repair Jobs

## Use Well - Assembled Do-It-Yourself Case for Husband

Do you ever complain that the head of your household is a slacker about the odd repair jobs that need doing?

* * *

If you do, and if he does sometimes appear to put off until tomorrow repair jobs that you want done today, it may actually be your fault in not providing the necessary do - it - yourself equipment. Put together a well-assembled odd-jobs kit for him, keep it in a convenient spot and you probably will find him ready and willing to do his part with timely repairs.

**Most of the items you will need for the kit can be had in fold-up metal tubes. The tubes will keep the contents fresh, are easily handled and will eliminate messy spills when the products are used.**

Included in such a repair kit should be tubes of the following: Pipe joint compound for pipe leaks; adhesive for applying weather stripping around doors and windows; household cement for a variety of uses; a lubricant for hardware, tools, lawnmowers and similar equipment; a caulking compound for sealing cracks around doors and windows; a liquid solder; a product for removing scratches on furniture; plastic wood for woodwork repairs, and a tube of putty with a spreading knife to replace broken window panes.

**There is a new product for this latter use packaged in a fold-up tube with a triangular opening from which the putty is squeezed in convenient shape to fit the angle of the glass and window sash.**

The repair kit should contain also a box of various-size nails and screws, a small roll of wire, a hammer, pliers, screwdriver and a small but sharp saw.

When the man of the house sees the thought you have put into supplying him with such a repair kit he will undoubtedly be ready and willing to show his appreciation by taking over the odd jobs.

## Quarry Tile Floors

Besides its practicality, quarry tile on floors adds a note of pleasant coolness in warm summer days. In fact, the hosing down of a quarry terrace will keep the surrounding temperature down several degrees, for some time. In the winter, the same tile floor can serve as one of the best conductors for radiant heating.

## HEART-REST CHAISE KEEPS FEET HIGH

PATTERN 385

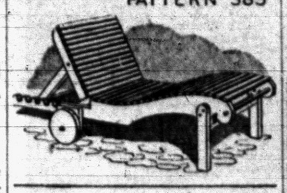

The design and construction of this sturdy lawn chaise has been so simplified as to make it as easy for the amateur as the skilled craftsman.

The pattern gives tracing diagrams for cutting the side members from a board six feet long. There are no difficult measurements to make. Just trace, saw and assemble.

Your neighborhood hobbyist with a band or jig saw can cut out the shaped pieces and the wheels while you wait.

The back rest adjusts to any angle desired from vertical to flat. Bolts may be removed to take it apart for winter storage.

Pattern 385 may be ordered separately for 25 cents or it will be included in the Porch & Terrace Furniture packet of five standard size patterns for $1, postpaid. Write to Workshop, Pontiac Press, Bedford Hill, N.Y.

The population of Indiana is said to be increasing at the rate of about 60,000 persons each calendar year.

INSTALL NOW
—PAY LATER
FUEL SAVINGS
UP TO 50%
OWNERS REPORT
NO FURNACE-
TENDING!
OIL
HEAT
BOILERS—FURNACES
GENERAL ELECTRIC
BRYAN J. FRENCH
HEATING—SHEET METAL
CONTRACTOR
FE 5-6973
351 North Paddock St.

## Brace Wood for Sawing

Trying to cut off a thin slice of wood with a handsaw can be difficult. An easy way to handle this job is to clamp two pieces of scrap wood to each side and then saw through all three. The scrap wood will act as a guide and allow you to saw off very thin slices of wood without difficulty.

Church construction in the U. S. rose from $126 million in 1947 to a new high of $474 million during 1954.

## Could Be Right Way

An old superstition among certain natives of Central and South America is that mahogany trees should be cut by the light of the moon because, according to this theory, they're sounder, freer of sap and of a richer color at night than during the day.

Largest single producer of coal in 1954 was Peabody No. 10 mine with more than 2.6 million tons. The mine is located in Christian County, Ill.

3 BEDROOM HOME
2740 Voorheis Just North of M-59
OPEN SUNDAY 1 TO 5
bender of birmingham
FE 2-9981 or MI 4-4941

MR. and MRS. HOMEOWNER DON'T PAINT YOUR HOME!! THOSE WHO KNOW

USE CAST-O-STONE

Cast-O-Sone is nature's own product — so now instead of painting or siding your home take advantage of turning your home into one of stone-lasting beauty and value.

Make your dreams come true! Let our designers show you a design which will fit the architectural lines of your home at no obligation or cost.

Regardless of whether you have a brick—frame—stucco siding or a block home.

Cast-O-Stone is a genuine pulverized-stone re-formed to fit the individuality of your home.

More complete Cast-O-Stone homes than any other type — there must be a reason.

20-YEAR GUARANTEE

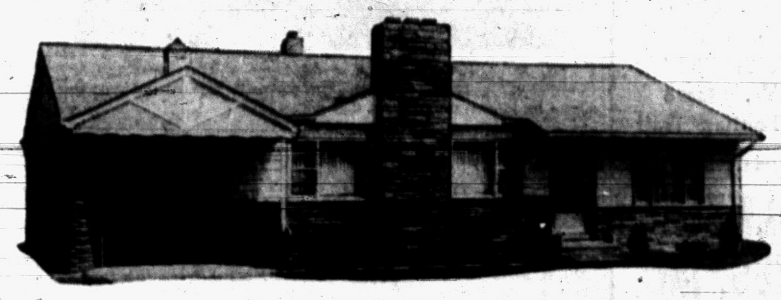

NOW YOU CAN GET the LUXURY of STONE for YOUR HOME

CAST-O-STONE ends painting forever — so throw away your paint brushes. Call now for FREE estimates. Lowest price ever.

Prices Starting at
$319 NO MONEY DOWN

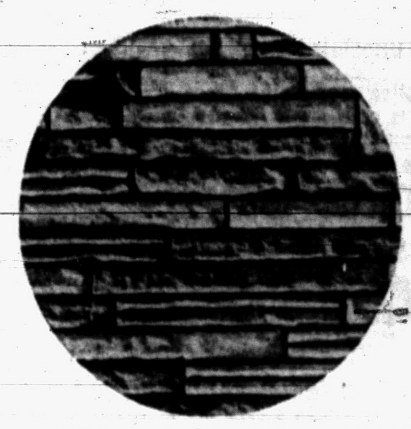

NOT A NAIL-ON SIDING
— NOR A —
DYED CEMENT PUT ON LIKE TILE

CALL ORlando 3-9081 for Free Estimates TODAY!

• FIRST PAYMENT IN SEPTEMBER!
• BANK TERMS – UP TO 5 YEARS!
BUY THE BEST "COSTS NO MORE"

CAST-O-STONE
2536 DIXIE HIGHWAY
OPEN SUNDAY 10 TO 6
*IN BUSINESS 20 YEARS*

MAIL COUPON TODAY
CAST-O-STONE CORP.
2536 Dixie Highway, Pontiac, Mich.
Name .....
Address .....
City ..... Phone .....

VETERANS! NO MONEY DOWN



at
WILSHORE ESTATES
3 BEDROOM RANCH HOMES
BRICK FRONT • 50 FT. IN LENGTH • CONVENIENTLY LOCATED
• NEAR SCHOOLS, SHOPPING AND LAKES

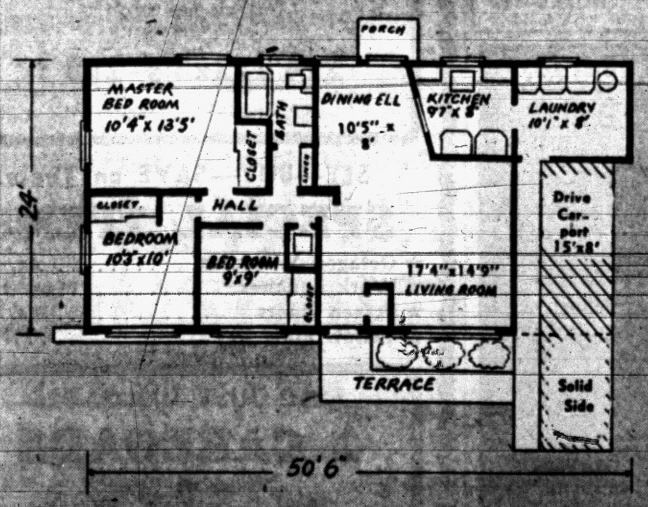


MODEL NOW OPEN AT
MAYBEE RD. ½ MILE
East of SASHABAW HWY.

PAVED STREETS
MINIMUM 100 FT. LOTS
SOLID PAVED SIDE DRIVE THROUGH CARPORT
ALUMINUM STORMS AND SCREENS
FLOOR TO CEILING SLIDING DOUBLE DOOR CLOSETS

FULL PRICE ONLY... $12,150.00
MONTHLY PAYMENTS ONLY $61.58 PLUS TAX AND INSURANCE

Check These Extra Quality Features

- French door to patio
- Double kitchen sink with spray
- Vestibule entrance
- House length — over 50 ft.
- Oil forced air heat
- 66 gal. automatic hot water heater
- Lock tab roof
- Disappearing stairway to attic storage space
- Copper plumbing
- Spacious, convenient kitchen cabinets
- Birch 1¾" flush doors
- Choice of color throughout
- 8 ft. picture window

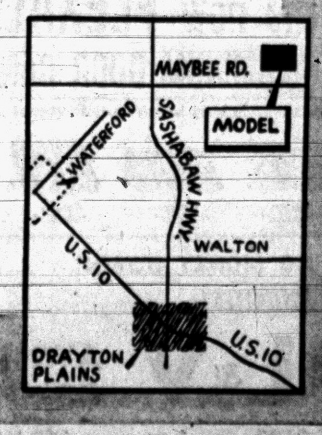


AL FISHER, REAL ESTATE
Diamond 1-0310

### Plastic Fabrics Good

Plastic coated fabrics are excellent for wall coverings in the bathroom as they make a very effective vapor barrier.


NEW SECTION
WALLED LAKE AREA!
HOUSES
as low as $450
DOWN
Model at
Tri—A Subdivision
on W. Maple
Near Pontiac Trail
Open 1-8
COLWELL HOMES, INC.
MI 6-2022
4057 Maple Rd.
Birmingham



Pontiac's Most Complete Selection of
Unpainted Furniture
The
Pick and Paint Store
143 Oakland Ave. FE 5-9562



CELLAR WALLS
WET? DAMP?
USE
COPROX
PATENTED COPPERIZED CEMENT COMPOUND PAINTS ON TO KEEP CELLAR WALLS DRY
Do It Yourself Mart
256 South Saginaw




HARMONY REIGNS in the small home where furnishings are compatible. Dining room and living room units shown here were designed by Merton Gershun for that purpose.

## Small Scale Furniture Gives Design for Living

Give your house a break—don't stuff it with massive furnishings until it looks like it is going to burst at the seams.

The smaller home can create a new design for living—a lovely coordinated doll house picture from front door to attic. Some houses—ranch type or split-level—have room dividers that make this all the more important.

* * *

Smaller scale furniture, woods, upholstery, draperies and wallpaper that are compatible are absolute requirements to home furnishings harmony in the smaller home.

One furniture design, Merton L. Gershun, believes that not only are these things necessary but that "dual-purpose styling also must be employed to lend "flexibility." He explains:

**"It's not enough today for a buffet to be just a buffet. It should double as storage unit, if necessary, or have a design related hutch available to make it into a china-linen unit. It might even serve as room divider, work surface or desk."**

This type of planning permits the interchange of furnishings throughout the home. A Welsh Cupboard can go from living to dining room with ease. A dropleaf table can travel from foyer to living room to dining room with equal ease.

**SOFA MOVES**

A two-seater sofa may even go into a large bedroom-sitting room at some future date. Buffet chests have been known to work their way into bedrooms where they are just as serviceable and lovely as bureaus.

* * *

When furnishing a small house keep these things in mind to get the most out of your decorating plan.

1. **The piece of furniture you buy should fit logically into a larger house, too.**
2. **Follow the same or compatible color scheme through rooms that open off each other.**
3. **Buy small scale furniture. Instead of buying a double chest for you and your husband get matching ones. That way they may be used together or in separate rooms if you like at some future date.**
4. **Coordinate woods, draperies, upholstery, wallpaper and paint.**
5. **Try to select dual-purpose furniture items.**

## 3-Drawer Dresser Made Into Highboy

To the young homemakers, especially, simple three-drawer chests—two in the same size, one smaller—can have a heartily appreciated economical as well as decorative meaning.

Two chests of the same size become a sideboard; two of the same seize and one slightly smaller for the center section transforms the trio into a dresser; and with the legs removed from the smaller chest, then placed on the larger size, a high-boy can be created.



TWO DESIGNS FOR MAIL BOXES PATTERN 238

**Mail Boxes**—The covered wagon design for rural routes may be adapted to any size mail box of the type shown in the sketch by making the platform fit the bottom of the mail box. The oxen and both sizes of wheels are traced onto the wood directly from the pattern. The small letter box with bird cut-out on the door and arms for holding periodicals is for home where the postman rings twice. Tracing diagrams for all saw lines and painting outlines for both boxes are on pattern 238. Copies of this pattern are available to readers sending 25 cents with name and address to Workshop, Pontiac Press, Bedford Hills, N. Y.

## Architects Plan Superior Homes

### Average Family Benefits From Experienced Aid of Professionals

The average family seldom seeks the service of an architect, yet architects account for most modern home planning.

* * *

An estimated 95 per cent of residential home-buying families purchase mass-planned homes, built in developments or from stock plans. Either way, architectural talent has been at work to make those homes the best possible for the price. The homeowner never sees the architect, yet benefits from his skill.

**This is one of the best influences for quality in housing today. A home planned by an architect practically insures correct layout, attractive design and good dollar value. Quality materials, for instance, are generally preferred by architects.**

It's a wise home-buyer, though who seeks the personal advice of an architect. Only through first-hand knowledge of individual family needs and site conditions is an architect able to employ most fully his talents.

**PERSONAL ATTENTION**

In the long run, his personal attention will save you money—and a lot of headaches from future remodeling. Generally, his fee is based on a percentage of construction cost, usually eight to 15 per cent. It's possible, however to ask only limited service, such as the preparation of working drawings and specifications from sketches.

* * *

How does one choose an architect? First, follow the leading architectural journals and shelter publications. Check with real estate agents, builders, and lumber dealers. One of your best sources is the real estate section of your newspaper where the names of reputable architects frequently appear.

## Construct a Terrace to Modernize Home

If your house is a tall, 19th century type with too many porches and balconies, here's how to give it a modern appearance and still retain the benefits of outdoor living.

Convert the porch into a terrace of modern, durable quarry tile. A balcony above it will protect the terrace from the sun, and also will add horizontal balance to the long vertical lines of the structure.

Over-large porches should be cut down to the scale of the house.

Side porches can be made into pleasing breezeways. Fresh handling of color trim and window shutters will also bring huge exteriors more properly into scale.



NOVEL DIVIDER — This glamorous entertainment center and room divider was built by an amateur craftsman at a cost under $75 for material. Using framework construction covered with Masonite hardboards, he created a colorful device having a high fidelity recording unit and amplifiers, bar (over girl's head), desk, record and game storage behind sliding hardboard doors and drawers for linen storage. "Peg-Board" panels cover the other side, facing the dining room. The perforated panels are used for hanging works of art. The entertainment center is colorfully painted in two shades of yellow, three of blue, two of tan, one of red.

## Two Living Rooms Add Zest to Home

Building or remodeling? If so, a wonderful idea is to plan for two living rooms.

Why not? To be sure, they both don't have to be the same size. One can be smaller and located upstairs or off in another corner of the house.

But two living rooms make possible different surroundings for different family moods, activities and interests.

Be creative about it. For instance, try decorative materials like tile on a wall or floor segment to lend color and drama to the room. But, in any case, vary the design enough from one room to another, so there will be sharp contrasts between the two.

### Ventilate Basement

In homes where there are basements, proper ventilation should be provided in summer as well as in winter. It is important to have adequate air circulation so that all basement moisture is removed. In winter, heating does the trick. In summer, suction fan or open window ventilation will do the job.


Willis M. BREWER
Broker
Complete Real Estate Services • Listings Wanted • Buy and Sell Contracts. • Will Trade Contracts for Ranch Type Homes.
55 N. Parke St.
FE 4-5181



NOW!
DU PONT TWO-PURPOSE HOUSE PAINT

Specially made for wood-masonry homes
★ Prevents white staining on masonry below painted surfaces
★ An ideal white for tinting to light colors
Costs no more than ordinary house paint!
$6.35 Gal.
Donaldson Lumber Company
27 Orchard Lake Ave.
FE 2-8381
DUPONT PAINTS for every purpose



Do-It-Yourself Headquarters
• Hardware Supplies
• Paint Supplies
• Lumber Supplies
• Do-It-Yourself Kits
• Remodeling Ideas Plans
• Building

ALL TYPES OF BUILDING SUPPLIES
CHURCH'S, Inc.
FE 2-0233
107 Squirrel Road
Auburn Heights



C. SCHUETT
REALTOR
"To Buy—To Sell"
See Ad of Special Value Buys in Today's Building Section



INSURANCE
Is Our Business
THATCHER PATTERSON & WERNET
609 Community National Bank Bldg. FE 2-9224



RESIDENTIAL PROPERTIES

ROY ANNETT, Inc.
Realtors
28 E. Huron St. Ph. FE 3-7193



ALL ROADS LEAD TO MODERN

FURNITURE CARPET
Quality • Service • Value
First in Better Modern Furniture
Sofas Sectionals Chairs Tables Lamps Living Room Accessories
One of Michigan's Largest Selections of Fine Carpets Tackless Installation
Store Hours Mon. Tues. Wed. 9:30 a.m. till 6:00 p.m. Thurs. Fri. Sat. 9:30 a.m. till 9:00 p.m.
Modern CARPET & FURNITURE CO.
BUDGET TERMS
932 W. HURON ST. ½ BLOCK FROM TELEGRAPH
FEderal 5-9211 Pontiac, Mich.


### Wire Screen Is Useful

Insect wire screening placed over basement window areaways will help to keep the areaway from filling up with leaves and debris.

## Handy Clothes Chute Saves Valuable Time

A real problem-solver for your home laundry is a clothes chute leading from your upstairs bathroom right down to the washroom. Kids will love the idea; adults, too, for that matter.

The improvement will do away with dirty clothes left on the bathroom floor. If you're remodeling your attic and planning on a bathroom up there, shower, toilet and proper storage, why not plan a little further for a laundry chute? You'll be surprised how easy it is to install.


Lumber
SASH & DOORS
BLDR'S SUPPLIES
BUILDERS' HDWE.
• PAINTS
DICKIE Lumber Co.
2495 Orchard Lake Rd.
Phone FE 4-3538



Climatrol


Mueller Climatrol
OIL OR GAS
This FUEL-THRIFTY FURNACE gives top performance, economy—for your small home. See us for complete details on this sparkling new furnace . . . and others in the nationally famous Mueller Climatrol line.
HARNECK HEATING
Phone FE 2-2530
2615 Orchard Lake Road



Home Improvement Center
• ATTICS • GARAGES
• RECREATION ROOMS • ADDITIONS
FE 4-2575
MIDWEST SUPPLY
9 N. TELEGRAPH



MODERN—COMFORTABLE—LOW COST
2 and 3 BEDROOM
NATIONAL HOMES
"A HOME YOU CAN AFFORD"
LOCATION: Drive north on Dixie Highway to Sashabaw, north on Sashabaw to Maybee Rd., right on Maybee Rd. to 8010 OAK PARK DRIVE
OPEN Mon. thu Fri. from 9 until 5
JOHNSON CONSTRUCTION
Model Home Phone OR 3-2757 Office Phone MI 4-0328



Watch for Announcement of
NEW PROJECT
by
CRA-MIN-YAN
BUILDERS FE 4-1549



A Step in Beauty
ORNAMENTAL IRON
Corner Columns Flat Columns Concrete Steps

Check These Features:
• Non-Skid to Prevent Slipping
• No Sections to be Forced Apart by Frost or Settling
• Rich Vibra-Packed Waterproof Concrete
• Steel Reinforced
UP TO 42 SQ. FT. OF PORCH SPACE
We Deliver Anywhere
CONCRETE STEP CO.
5380 Dixie Highway OR 3-7715



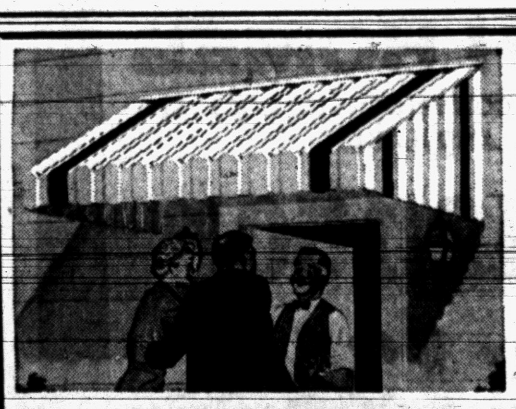
the new FLEXALUM®
ALUMINUM DOOR CANOPY
There's a Flexalum Awning for every Installation: Windows! Carports! Patios!
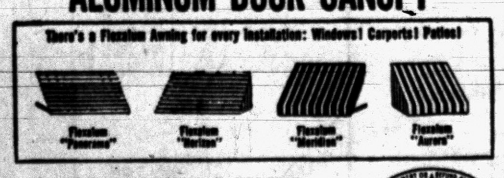

NO MONEY DOWN!
FREE ESTIMATES!
Guaranteed by Good Housekeeping
L&V AWNING COMPANY
FE 5-2102 163 W. Montcalm



WHEN BETTER BLOCKS ARE MADE
WE'LL MAKE THEM
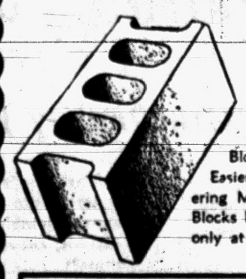
No Finer Blocks Can Be Bought Anywhere!
A New Process — Ours Alone in the Pontiac Area — Gives You Stronger Building Blocks, Lighter in Weight for Easier Handling. If you are considering Masonry Construction, See These Blocks before you build . . . Available only at TRU-BILT!
STRUCTURAL STEEL
Residential — Commercial — Industrial
TRU-BILT BLOCK CO.
MASONRY BUILDERS' SUPPLIES
1992 Pontiac Drive FE 4-9531
Near Telegraph and Orchard Lake Roads



ALBERT B. LOWRIE . . . Means ALWAYS BETTER LUMBER!
JUST RECEIVED
Whole new stock of 2" lumber.
2x4's - 2x6's - 2x8's
#2, and better, Douglas Fir
SEE—BUY—SAVE on These
SPECIAL ITEMS
★ Octagon Windows . . . . . ea. 6.15
★ Work Benches . . . . . ea. 17.50
★ Screen Doors . . . . . ea. 7.00
★ Yellow Pine, 2x4's . . . . . ft. 6c
ALSO JUST UNLOADED
2 CARLOADS
of
1x6 BOARDS
No. 4 Ponderosa Pine—No. 2, and better, Yellow Pine
ALL MATERIAL UNDER COVER!
• Free Parking • Free Plans • Free Delivery
• DRIVE OUT TODAY AND SAVE •
Albert B. LOWRIE LUMBER Company
1441 Baldwin (Cor. Walton) Phone FE 2-9104
• ONE-STOP SERVICE •

## Protect With Wax

The warm humid air in summer is rough on handtools for it causes the metal to rust. Protect them with a thin coat of wax.


LET US PUT A BETTER ROOF OVER YOUR HEAD

We Specialize in COMMERCIAL BUILTUP ROOFING

Phone FE 2-3021 333 N. Cass
Established 1918
Get An Estimate Without Obligation

HUGUS-MARSH ROOFING & INSULATION CO



REDWOOD CONTEMPORARY HOMES

CALL HERBERT C. DAVIS
4925 Pontiac Lake Road
OR 3-7614

Beautiful Waterford Estates
From $7,500 Up



THOROCEAL

The Superior Masonry Wall Waterproofing Material

Seal and beautify any masonry wall inside or out easily and inexpensively. Mix it yourself and brush it on. Available in colors.

50 Lb. Bag Basic Sealer . . . . . 4.55
50 Lb. Pail Finish Sealer . . . . 9.15-10.15

DIXIE LUMBER CO., Inc.
831 Oakland Ave. FE 2-0224



Westridge – of – Waterford

Northern Pontiac's Finest Subdivision Area
Featuring Custom-Built Homes of Distinction

MODEL OPEN
4212 Ledgestone Drive
Sundays 1:00 to 6:00 P. M.
or by Appointment

DIRECTIONS: Off Dixie Hwy., near Waterford. Turn on Cambrook Lane to Ledgestone Drive—right to Model.

HELTMAN & TRIPP
Builders and Developers of Westridge-of-Waterford
22 W. Lawrence. FE 5-8161



SPECIMEN STOCK LANDSCAPING

Shade Tree Planting—Our Specialty

J. C. TEAR NURSERY FARM
51025 Van Dyke Utica, Mich.
Corner 23 Mile Rd. RE 9-5041



Do You Own Land Suitable for Development?

We are looking for property, either undeveloped or developed that can be used for commercial, residential or industrial. We'll buy it or develop it on either a cash basis or partnership or we'll do it on a fee basis, completing all of the engineering and plat work, as well as the roads. A large corporation with all of the skills necessary, will help you get the most for your property.

SYLVAN REALTY, FE 5-9418
2383 Orchard Lake Road, Rt. No. 5



Complete Basement Waterproofing
All Work Guaranteed — Free Estimates!
Reliable Waterproofing
24 Whitfield Phone FE 4-0777


## Do-It-Yourself Pattern Evolves Into New Clinic

When Dr. George Bond recently appeared on the "This Is Your Life" program, the story was revealed of his long, hard fight to bring medical aid to the people in the area of Bat Cave, N. C. At first, apathy and fear of hospitalization blocked his efforts to enlist community aid in establishing a desperately needed hospital.

* * *

Now, however, his dream has come true and the Valley Clinic and Hospital is a reality. The people of the area, working together, raised more than $16,000 for materials. Following the popular do-it-yourself pattern, the men pitched in and did the construction work. The women did the painting and varnishing.

## Rough Up Concrete

When you have to stop pouring concrete before the job is completed, brush over the surface with a stiff broom. This will remove the scum from the surface and also roughen it up so that the fresh concrete will make a good bond with the old.

## HOMES FOR AMERICANS



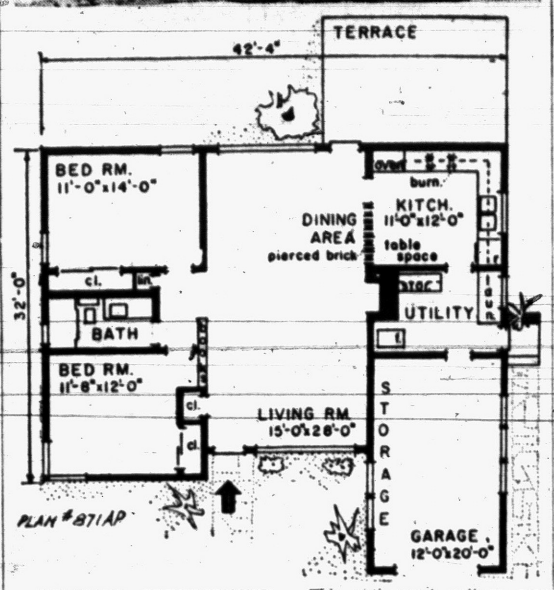


COMMAND PERFORMANCE — This retirement cottage was planned for a waterfront plot in accordance with personal preferences. The assignment involved a front living room facing the street, but having a view through toward the water; kitchen on the rear and terrace facing the water; no basement; no attic. This Plan No. 871AP, covering 1,159 square feet shows how Architect Herman York, 90-04 161st St., Jamaica 2, N. Y., solved the problem. Storage space in garage, service entrance through utility room, pierced brick partition adjoining fireplace are among features included.

## Garages, Re-Siding Work Lead Permits

Garage and re-siding jobs led the list of permits issued by the City Building Dept. this week. Total value of permits for projects valued at $500 or more was $72,595.

A list of the garage projects follows:

190 W. Walton, $750.
385 S. Anderson, $620.
664 E. Madison, $600.
406 E. Tennyson, $700.
141 W. Columbia, $585.
724 Cameron, $600.
965 E. Walton, $1,100.
304 Dick, $1,000.
42 E. Fairmount, $800.
380 Lehigh, $1,200.
70 E. Rutgers, $750.

Re-siding work will be done at the following locations:

446 Mount Clemens, $600.
72 Seminole, $500.
34 W. Hopkins, $1,190.
153 S. Johnson, $500.
35 Carter, $600.
497 Lowell, $800.
363 W. Huron, $600.
260 Fisher, $500.

Other permits:

Remodel store front, 73 N. Saginaw, $12,000.
Fire repairs, 11 Niagara, $650.
House, 43 Belmont, $10,000.
Houses, 645, 750 and 754 Parkwood, $18,000 total.
Stores, 125 N. Saginaw, $7,000.
House, 163 LeGrande, $8,000.

## Beautiful Floors Look Best When Carefully Waxed

Many experts believe that a wood floor that has been treated with nothing but wax is the most beautiful floor of all.

The common method is to apply a sealer to a new or sanded wood floor and then apply wax, but the patient homeowner who buffs a solvent type wax into the "raw" wood without using a sealer will in time develop a rich luster in the grain that will be a joy to see.

* * *

Some of the most beautiful floors in the world are to be found in century-old castles and churches in Europe which have been enriched with countless waxings, usually applied by servants who skated around the floors with rags tied to their feet. There being no sealer to act as interlayer between the wax and the wood, the wax impregnated the wood and grew old and lustrous with the grain.

Solvent type waxes clean as they polish, especially when applied with an electric polisher which makes the operation a breeze. A new single brush machine recently put on the market can be guided with the fingertips.

## Undercoat Is Important

New wood is to be enameled should first have enamel undercoater applied to its surface. Then, all cracks and nail head indentations should be filled with putty.

Level the surface, as you work, so you'll have the minimum of sanding to do after the putty is dry. Flow the enamel on from the tip of your brush.

Texans planted more than 20 million trees in 1954.


BUILDERS' SPECIALTIES

CONCRETE CULVERTS
TENN. LEDGE ROCK
FLAG STONE
BRIAR HILL STONE
BELDEN FACE BRICK
COMMON BRICK
METAL CULVERTS
GLASS BLOCK
HOT LIME
OUTDOOR FIREPLACES
HEATALATOR FIREPLACES
AREA WALLS
CALCIUM CHLORIDE
SILICA SAND
CEMENT & MORTAR
CEMENT COLORS
SLIP SEAL SEWER PIPE
DRAIN TILE
LINK—
Bond's Plaster or Concrete

SIBLEY COAL & SUPPLY CO.
140 N. Cass Ave.
FE 5-8163


## Coat Rug Undersides

An easy way to keep rugs and carpets from slipping is to coat the underside with a special non-skid adhesive that comes in a spray bomb. And speaking of spray bombs, it's possible to get paint removers in this form now.


August Special!

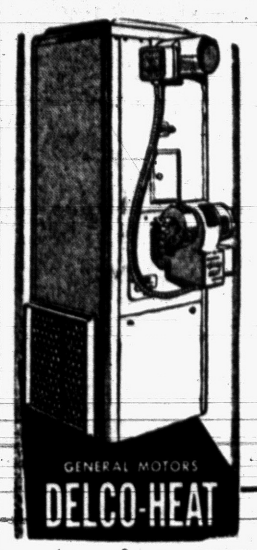


Big 84,000 B.T.U. Oil Forced Air
DELCO FURNACE
Reg. Price $330.00, SAVE $82.50!
$247.50
Includes all necessary controls
MODEL OBC-75H

DELCO 70,000 B.T.U. Gas Forced Air Furnace
$169.95 COMPLETE
MODEL GBC-70H

Get Holdens Red Stamps

DELCO Oil Conversion Burner

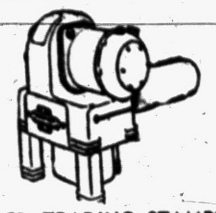

Including All Necessary Controls
$110.00
Model F 165-1

WE GIVE HOLDEN RED TRADING STAMPS
NO MONEY DOWN—36 MONTHS TO PAY!

O'BRIEN HEATING & SUPPLY
Authorized Oakland County Distributor
371 Voorheis Rd. FE 2-2919



Heart Of Michigan's Lakeland Playground···

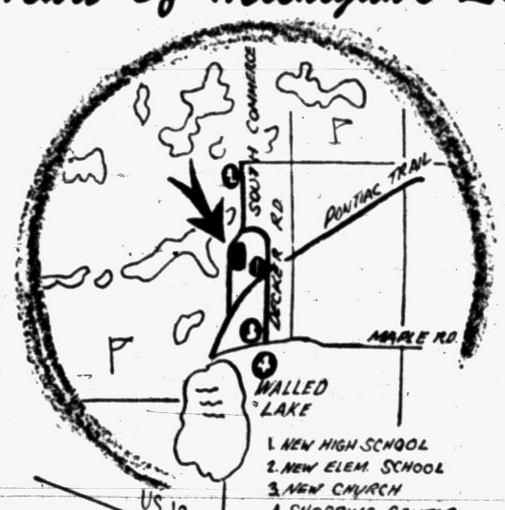


Civilians $2,000
$13,500
VETERANS $700 dn

SALES BY
GROSS Realty Company
Northwest, Inc.
MODEL MA 4-2321
13420 W. 7 Mile
OFFICE UN 4-3100

ONLY 4 TO GO!

MINDA KNOLLS

3 BEDROOMS — 2 BATHS
Panoramic Sliding Glass Door
(This Year's Highlight of Builders Show Model Home)

Twenty four beautifully designed homes located in the very heart of Michigan's lakeland playground....luxuriously styled....over 1,200 square feet of living space ....lots - 100 x 120 feet....located within walking distance of picturesque lakes and recreation centers.

PLUS THESE CONVENIENCES: CARPORT, PULL-DOWN LIGHT FIXTURES, 60-GALLON AUTOMATIC HOT WATER HEATER, LAVATORY VANITY, WESTINGHOUSE APPLIANCES, FLOOR-TO-CEILING CLOSETS, and many, many more too numerous to mention.

MODEL FURNISHED BY JOERIN'S HOME FURNISHING, MILFORD



FEATURING THESE GREAT PRODUCTS
Westinghouse
Alwintite

Westinghouse Appliances, including stove, refrigerator, washer and dryer can all be purchased as part of the home and covered by the mortgage.

You see it in the ideal home ··· now you can realize the many advantages of an Alwintite Sliding Glass Door in your own home. Wall-to-wall and floor-to-ceiling installation.

Constructed by MINDA KNOLLS, Inc.
1649 Guardian Bldg. Detroit 26

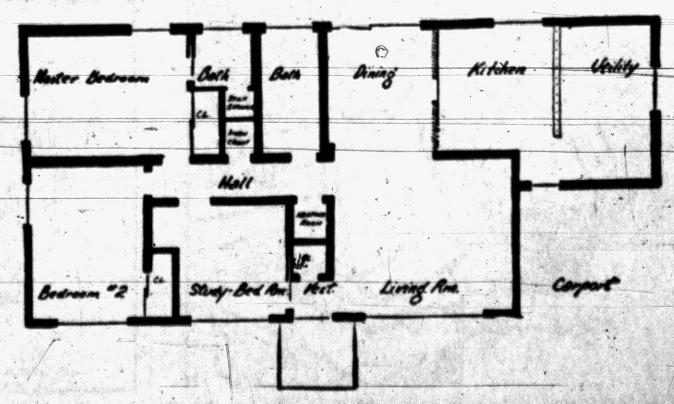




NOW UNDER CONSTRUCTION!

RICHMOND KNOLLS Chieftain Homes

NO MONEY DOWN to G.I.'s

PAY ONLY $70 A MONTH

FEATURES:
★ California Contemporary Windows
★ Custom-Built Kitchens
★ Walk-In Closets
★ All Copper Plumbing
★ Paved Streets
★ Large Utility Room and Storage Room

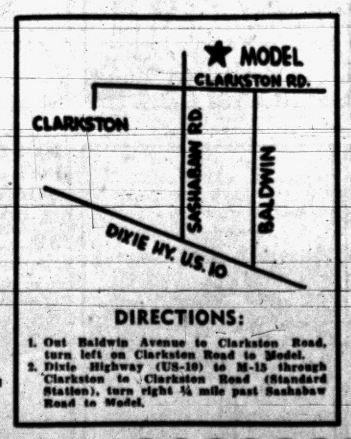


DIRECTIONS:
1. Out Baldwin Avenue to Clarkston Road, turn left on Clarkston Road to Model.
2. Dixie Highway (US-10) to M-15 through Clarkston to Clarkston Road (Standard Station), turn right ¼ mile past Sashabaw Road to Model.

R. S. and R. BUILDING CO.
Model Phone MAple 5-0107

# Psychology Used by Boss Kept Lumberjacks in 1900s

ANN ARBOR (AP)—The magic of music spilled through the north woods of Michigan in the early 1900s.

It was with music that D. C. Everest, then a young lumbering executive kept lumberjacks at work on four lumber camps near Munising.

**The experiment was personnel psychology before its time. It all came to light when Everest wrote the University of Michigan Television office about a fall TV series. He had a story of his own about Michigan folk ballads.**

Everest, now chairman of the board of a Wisconsin paper and packaging company, tells the story:

"At an early age I inherited the job of looking after four lumbering camps with a hundred lumberjacks in each camp."

**He said he had some experience, since his father and grandfather had been in the sawmill business in Van Buren county. But now he was having trouble.**

Another lumbering outfit was offering top wages so that it would clear up its business and move to Idaho that winter of 1902, and Everest wrote, "loggers had difficulty holding their men in their camps."

At Christmas, Everest said, he was returning to his home in Kalamazoo when he stopped in Chicago, briefly. It was there, he said, that he saw his first phonograph with a morning glory horn.

**Struck by an idea, he immediately bought four of the machines and all available records. Back at Munising, he set the machines up at each camp, connecting them all by phones so that each foreman could find out what records the other camp had.**

As a result, the music kept the men on the job, despite higher pay elsewhere, Everest said, and at the end of the year, the machines were raffled off—and four lucky lumberjacks went off into the woods with a new-fangled phonograph.

## Escanaba Editor Named

ESCANABA (AP)—Lester A. (Dan) Danielson has been named news editor of the Escanaba Daily Press, editor Jean Worth announced. Danielson has been an employe of the press for 33 years and currently is wire editor.

In an average year, about 3,000 more Americans are killed by accidents in the summer than in the spring months.

BOARDING HOUSE




OUT OUR WAY




NICK HALIDAY — By Keats Petree

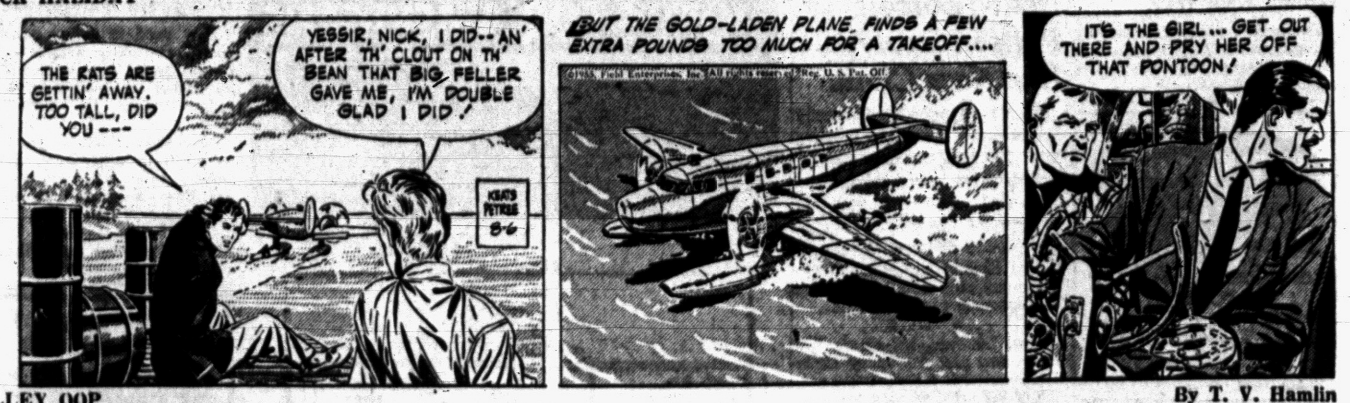


ALLEY OOP — By T. V. Hamlin




NANCY — By Ernie Bushmiller




CAPTAIN EASY — By Leslie Turner

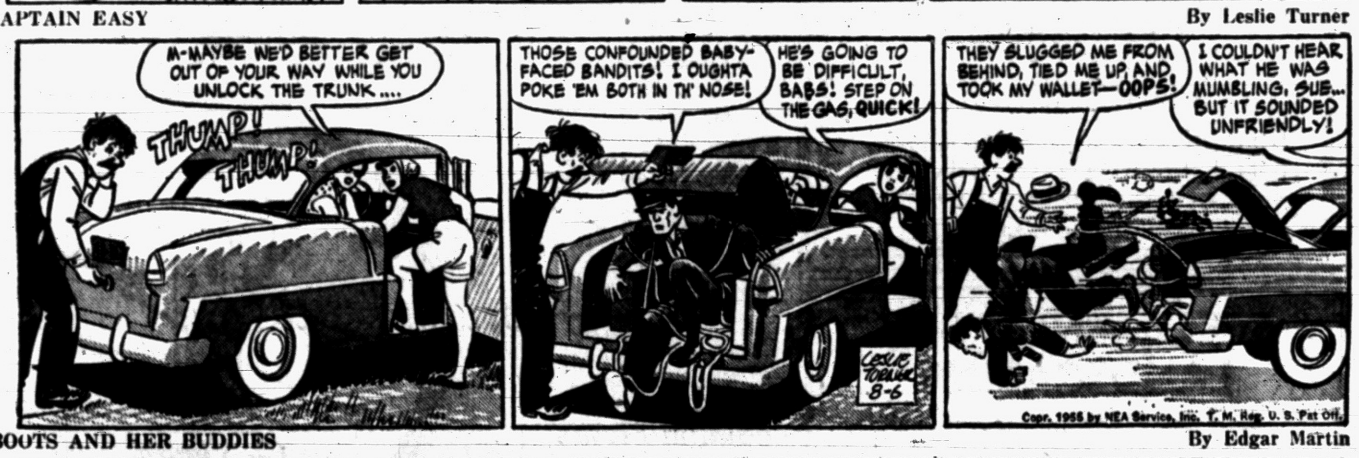


BOOTS AND HER BUDDIES — By Edgar Martin




GRANDMA — By Charles Kuhn

DIXIE DUGAN — By McEvoy and Strieber




HALF ACRE CASTLE — By John Morris




DONALD DUCK — By Walt Disney




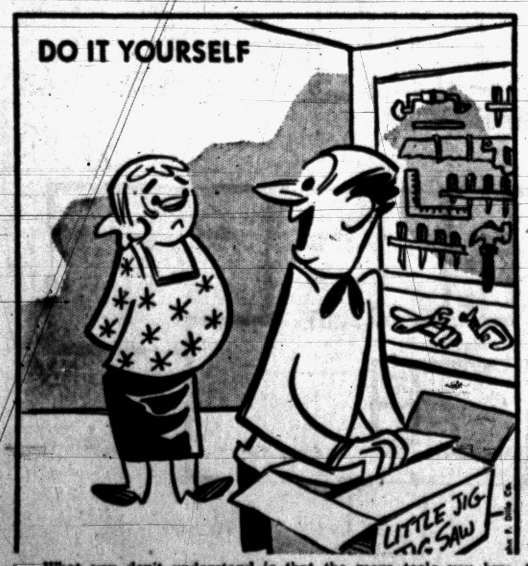


What you don't understand is that the more tools you buy, the longer they last —

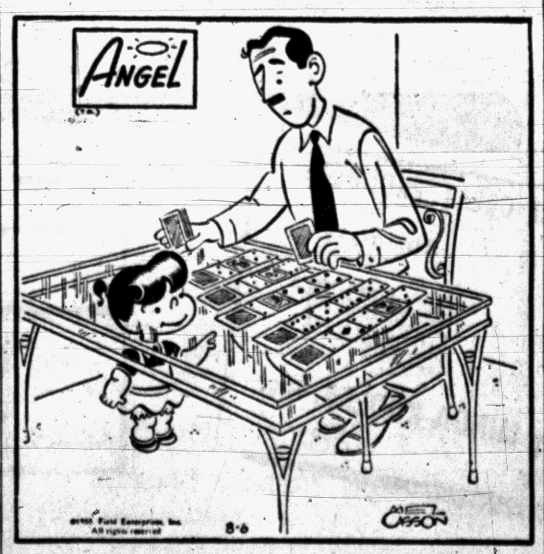


"... Ace of spades ... king of hearts ... eight of diamonds ..."



# Calls for 'Total Action' in Fight to Save State's Elm Trees

## All Landowners Asked to Help

### Huron-Clinton Authority Warns Deadly Disease Will Blot Out Trees

Individual participation by every landowner in the battle against Dutch Elm disease will decide whether or not Michigan saves its elms.

That is the opinion of the Huron-Clinton Metropolitan Authority, five-county park and parkway agency which pioneered the fight in 1950 and is now spending upward of $70,000 annually to save the elms on 9600 acres in Oakland and adjacent counties.

**Unless landowners in rural and fringe districts comply with a State Department of Agriculture regulation which declares diseased elms a public nuisance to be eradicated and burned within ten days following discovery, the fight probably will be lost. That is the prediction of Hugh A. Lamley, chief landscape architect of the H-CMA.**

"Spraying and sanitation measures in our property in Oakland, Macomb, Wayne, Washtenaw and Livingston counties cost us $38,000 in the first half of 1955 and may well be doubled by year's end. The incidence of the disease is far less in treated areas, but there is constant reinfection from uncontrolled tracts along the boundaries," Lamley said.

* * *

"In spite of all being done to protect public lands and by cities and smaller communities, the disease will not be blotted out without protective enforcement in unincorporated districts," he emphasized.

**CALLS FOR ACTION**

"Immediate and total action is vital," he pointed out, "because while present spraying and sanitation measures are fairly effective, it cannot be determined how long it will be before insect carriers of the disease develop an immunity to chemicals currently in use.

**Lack of personnel and funds is currently hindering both rural enforcement and experimental lab work, he added.**

Since 1951, all elms on H-CMA holdings including new plantings at Metropolitan Beach, have been sprayed as a precautionary measure. The spraying begins in March and covers all areas and is resumed in mid-July with a repeat coverage to protect new branches.

**Intensive sanitation measures mean the removal and destruction of all dead or dying elms, the pruning of dead limbs from healthy trees, and the burning of all wood piles or litter and debris containing bark-covered elm wood favorable to the propagation of insect carriers.**

"Without cooperation in fringe districts we can only foresee a long, grim battle with the total loss of all the elms at the end," Lamley predicted.

He warned:

"Conditions are rapidly building up into a disaster far worse than that caused by the Chestnut Blight which within a few years killed practically all the native sweet chestnut in the Eastern United States.

"Elms are among our most common and best known shade and ornamental trees and their passing would create a void impossible to fill."



THREE NAMED TO OFFICE — The Oakland County Home Demonstration Council elected officers at its annual meeting in Pontiac this week. Chosen to fill the group's three offices are (l-r) Mrs. George Perry of Clarkston, new county chairman; Mrs. Charles Brucker of Oxford, county vice chairman; and Mrs. Donovan Tubbs of Rochester, county community chairman.

## 11 to Seek Title of Peach Queen

### Laveta Faust of Pontiac Will Represent Oakland in Romeo Competition

ROMEO—The entry of Laveta Faust of 68 Murphy St., Pontiac, as Miss Oakland County in the Michigan Peach Queen competition to be staged here Tuesday night brings the total of contestants to 11.

Contest winners from five counties, Genessee, Lapeer, Macomb, Oakland and St. Clair will vie for the queen title, to reign during the 23rd annual Peach Festival over the Labor Day weekend.

**The colorful competition will be staged at 8 p.m. in the Romeo High School auditorium. Local attorney Gerald McLean will act as master of ceremonies.**

Contestants will be identified only by cards bearing the names of peaches, which they will carry. The winner's name will be revealed only after three out-of-town judges have made their decision.

The two maids of honor and the other particicpants will then be introduced.

**An added feature will be the presentation of Jim Cramer and his C-Notes, of Fraser. This teenage dance band will play several selections, and a five-man floor show will feature singers, and pantomime acts.**

At an informal meeting of the festival association last night, it was reported the festival publicity float had been awarded second place honors in the Disco Homecoming Parade last Sunday.

This is the third time the float has been selected for the runner-up prize in area parades, according to the committee.

## West Bloomfield Church to Hear Rev. Steenson

WEST BLOOMFIELD TOWNSHIP — The Rev. Elmer Steenson, candidate for pastor of the West Bloomfield Baptist Church, will be the preacher at both the 11:15 a.m. and 7:30 p.m. services Sunday at the church.

The Rev. Mr. Steenson has been pastor of Byron Baptist Church, Byron, for the past eight years.

## Milk Cows Number 856,000 in Michigan

LANSING (AP) — The number of milk cows on Michigan farms in June totaled 856,000 head, the Federal-State Crop Reporting Service said today.

This was one per cent less than a year ago and the lowest June average since 1952. The June total was 13 per cent below the peak of 986,000 milk cows, reached in 1945.

## Tomahawk Shirts Latest Style for Day Campers

T-shirts with a Camp Tomahawk emblem will be the new attire for many boys and girls attending Camp Tomahawk Day Camp, conducted by the Waterford Township Recreation Department.

"These shirts are being made available at cost, following frequent requests of campers," reports superintendent of recreation Thomas Belton.

**This week youngsters aged 9-14 years from Waterford Village, Williams Lake and Pontiac Lake Schools are attending camp held at the Highland Recreation Area, 10 miles west of Pontiac.**

Children from Drayton Plains, Adams School and the Children's Home are scheduled for next week.

Registration blanks and information can be obtained at the recreation department.

## Officers Are Elected at Huff Family Reunion

WHITE LAKE TOWNSHIP — Officers were elected at the 28th annual Huff family reunion, held recently at Dodge State Park, Highland.

President is Mrs. Clare G. Voorheis; vice president is Mrs. James Brendel Sr.; and Jeannie Weir is secretary-treasurer. Some 50 members were present.

## Hospital Unit to Meet

METAMORA — The Metamora unit of the Lapeer County General Hospital Auxiliary will meet at 7:30 p.m. Monday at the home of Mrs. Merle Russell, 2885 Casey Rd.

## Home Club Council Picks Three Oakland Officers

Mrs. George Perry of 5650 White Lake Rd., Clarkston, was elected chairman of the Oakland County Home Demonstration Council at its annual meeting tthis week in Pontiac.

Also elected to two-year terms were Mrs. Charles Brucker, 39 Mill St., Oxford, and Mrs. Donovan Tubbs, 380 South Blvd. E., Rochester. Mrs. Brucker is the new county vice chairman, and Mrs. Tuggs will serve as community chairman.

**Presiding at the business meeting was Mrs. Walter Brown of Davisburg — retiring president. Annual reports of committee were given and plans made for county projects.**

The council recommended that all local Home Demonstration groups increase their efforts in the civil defense program.

Rallies will be held in each district to start off the fall home demonstration program.

Dates and places include: Sept. 8 at the Baptist Church in Holly; Sept. 15 at the Bunny Run Country Club for the Lake Orion district; Sept. 23 at Royal Oak; Sept. 26 in Milford; Sept. 28 in Rochester and Sept. 29 at the Dublin Community Center in White Lake Township.

**Mrs. Brown was presented with luggage by the group. She will represent the county at the convention of the National Home Demonstration Council in Chicago Aug. 21-25.**

The meeting and potluck dinner was held at the Oakland County Extension office in Pontiac and arranged by home demonstration agents Mrs. Frieda Bennett and Mrs. Mary Hixon.

## County Deaths

**Mrs. Dora Frances Bell**

COMMERCE TOWNSHIP — Service for Mrs. Dora Frances Bell, 66, of 9363 Boncrest, Lower Straits Lake, will be held at 4:30 p.m. Sunday from Richardson-Bird Funeral Home, Milford. Burial will be in Petersburg, Ill. Mrs. Bell died Thursday in an auto accident.

Surviving are three sons, Robert of Dearborn, Lee Hudson of Berkley, George Hudson of Springfield, Va.; a daughter Mrs. Clint Stephens of Detroit; and eight grandchildren.

**Emory E. Sutherland**

NORTH BRANCH TOWNSHIP — Service for Emory E. Sutherland, 67, of 4593 Lake Pleasant Rd., will be held at 2 p.m. Monday at the North Branch Methodist Church. Burial in Westlawn Cemetery will be under the direction of Blackburn Funeral Directors. He died Friday, at Saginaw General Hospital, after fracturing his left hip in a fall at this farm.

He leaves his widow, Gladys; one son, Francis at home; two daughters, Mrs. Herbert Brown of Pontiac, Mrs Robert Haslitt of Detroit; and six grandchildren.

**Ida M. Chamberlin**

ROCHESTER — Service for Ida M. Chamberlin, 90, of 47 Lauderdale Park, will be held at 11 a.m. Monday from Allen's Funeral Home, with burial in East Lawn Cemetery. She died Friday.

She leaves three sons, Donald of Rochester, Orrel of Lake Orion, Claude of Detroit; a sister, Mrs. Clara Peter of Montoursville, Pa.; 6 grandchildren and 16 great-grandchildren.

**Sherryl Marie Sherwood**

AVON TOWNSHIP — Graveside service for Sherryl Marie Sherwood, newborn daughter of Mr. and Mrs. Robert G. Sherwood of 2945 Alexander St., was held this morning at Mt. Avon Cemetery, under the direction of Voorheis-Siple Funeral Home. The baby was dead at birth at St. Joseph Mercy Hospital Thursday.

Surviving, besides the parents, are four other children, Alvin, Robert, Mary Jane and Alma, all at home.

## Buick Will Produce 750,000 Unit Total

DETROIT (AP) — Buick Motors, which already has built more than 600,000 of its 1955 model cars, expects to make the total 750,000 before the end of its current model year; when its present expansion program has been completed it will have capacity for a million cars annually.

**Ivan L. Wiles, Buick general manager, so informed a news conference yesterday marking production of Buick's millionth hardtop model. It was just six years and one month ago that Buick introduced the first of the new hardtop sedans.**

Wiles told newsmen more than 50 per cent of current Buck output is devoted to hardtops. He predicted the 1955 model run will include 470,000 such models.

He also told newsmen that Buick plans to offer seat belts, although he expressed some doubt that the device was a complete answer to all potential traffic fatalities and serious injuries. Two other companies, Chrysler and Ford, already have announced seat belts as optional equipment for their cars.

## Ford-Murcury Sales Set New July Record

DETROIT (AP) — Ford's Mercury Division today reported its retailers sold 34,949 new cars in July, to erase the former July sales record of 26,758 units delivered in 1950.

The sales total for the January-July period was 235,475 deliveries, topping the former first seven months record of 195,005 deliveries in 1950.

## Standard Oil Declares Capital Stock Payment

NEW YORK (AP)—Directors of the Standard Oil Co. (NJ) today declared a dividend of $1.25 a share on the capital stock, payable Sept. 10 to stock of record Aug. 15. Jersey Standard paid dividends of $1.25 each in the two preceding quarters.

Last year $1 was paid in the first quarter, $1.15 each in the second and third periods and a final dividend of $1.25 in December.

## Commerce Church Units Schedule Bake Sale

COMMERCE — Women's groups of the Commerce Methodist Church are planning a bake sale to be held Aug. 20 from 10 a.m. to noon at Ettinger's Pharmacy.

The affair will be sponsored by the Hammah Moore, Mary Reed and Elizabeth Asbury circles of the church.

## Gov. Williams to Speak

## Final Events Set Tonight at Eastern Michigan Fair

IMLAY CITY — The Eastern Michigan Fair will close tonight. Evening crowds have been large but daytime attendance was cut due to the extreme heat.

Featured tonight will be a short talk by Gov. G. Mennen Williams, finals in the baton twirling, and the Jackson Zouaves drill team.

**In the lightweight horse pulling contest, Wednesday, Charles Roehl and Son, Smiths Creek, took first place, pulling 7,000 pounds 23.4 feet. They also took second, pulling 7,000 pounds 14.1 feet. Jim March, Oxford, took third, pulling 6,500 pounds 20.4 feet. Nine teams were entered.**

In the heavyweight contest Thursday, Charles Roehl and Son took first pulling 7,500 pounds 13.1 feet, and third pulling 7,000 pounds 26 feet. Frank Nichols, Filion, was second, pulling 7,500 pounds 12.5 feet. Nine teams were entered.

In the tractor-hauling contest Friday, Class A winner was Jerry Keesler, Brown City; Class B, Clifford Keesler, Brown City; Class C, Dorcy Nemecek, Capac, and Class D, Clifford Keesler who pulled 14,500 pounds 26 feet, a record here.

**In the free-for-all horse race Friday, William Gottschling of Almont, took first; Paul Schlau, Metamora, second; and Jerry Kukola, Yale, third.**

In the pony race, Danny Oberlee, Lapeer, was first; Andy Schriber, Clifford, second; and Curt Maxwell, Imlay City, third.

In the Western race, Paul Schlau took first; Jerry Kukola, second; and Jim Heppner, Imlay City, third.

Wilda Surbrook of Cass City, won the husband-calling contest; and Arthur Smith, Rochester, won the hog-calling contest.

## New Parsonage at Rochester to Be Dedicated

ROCHESTER—The new parsonage of the First Congregational Church will be dedicated at 3 p.m. Sunday. Dr. Edward Wilcox, head of the Detroit Congregational Association, will be the principal speaker.

The program will include the presentation of the key to the pastor, the Rev. John E. Yuells, and special choir music.

Following the ceremony, members and friends of the parish will inspect the new home.

The new parsonage, located on north Pine nar Glendale, was completed last month.

## Dry Spell Hits State Farmers

### 'No Disaster Yet' Says Farm Statistician, but Many Areas Suffer

LANSING (AP)—The continued dry weather is a matter of mounting concern to farmers in some areas of the state, the Federal-State Crop Reporting Service said today.

"Some places where they haven't had rains are suffering severely," said C. J. Borum, agricultural statistician. "In other areas, where there have been local rains, the crops haven't suffered much.

"Although there is concern in some areas, there is no disaster as yet," Borum said.

**"If you said there was a drought and even if you said there wasn't, you'd get violent disagreement, depending on what area you were talking about," Borum said.**

**Borum said that generally, the northern counties were suffering most from lack of rain.**

Crops in the southern part of the state, particularly corn and soybeans, "never looked so good," Borum said.

"If we get rain in any reasonable time, there will be no disaster. It always has rained sooner or later," he added.

Borum said the pasture situation in northern counties was causing particular concern.

"Pastures have gone down and some farmers are feeding hay or grass silage to their cattle. The young seedings of clover and alfalfa also are suffering badly in some areas and this will probably effect next year's crop," he explained.

**Leland Small, chief of program operations of the Federal Farm Home Administration, said that his office has received scattered drought reports, particularly from northern areas. "Up to this point we're not getting too excited about it," Small said, "although in some areas farmers are approaching an emergency situation."**

Small said localized drought reports had been received from the vicinity of Alpena, Ionia and from Ogemaw County.

"The situation is pretty bad in those areas, but some other parts of the state are not suffering at all," he said.

## GMTC Will Supply Trucks for Chicago

An entirely new field of diesel truck application was opened up recently when Chicago ordered 75 GMC diesel sanitation trucks for its trash and garbage collection service.

**A. S. McEvoy, fleet division manager for GMC Truck and Coach Division, said Chicago ordered the units after keeping performance records on three trial GMC diesel trucks used in its sanitation operation for three years.**

He said Chicago is the first major city in the world to place a large order for diesel-powered trucks for this type of work. The GMC trucks are DF669-47A cab-over-engine models powered by GM 4-71 diesel engines developing 150 horsepower.

One of the units is scheduled to appear in the GMC exhibit at the General Motors Powerama Aug. 31-Sept. 25 on Chicago's lakefront.

## Expecting Vet Bonus? Contact Auditor General

LANSING, (AP) — Maj. Gen. George C. Moran, the Adjutant General of Michigan, complained today that some Korean war veterans don't seem to be much interested in their State Bonuses.

Gen. Moran said that 150 bonus checks, mailed to claimants at their last known addresses, have been returned to the State Bonus office.

He said they were being held pending further information from the claimants. They should write to the Auditor General including their identification, claim number and current address, Gen. Moran said. Claims by telephone or in person will not be honored.

The Mississippi flood of 1927 swept over an area of about 28,000 square miles.

## Ground-Breaking to Mark Church's First Anniversary

CLARKSTON — The Dixie Baptist Church, which one year ago today held its first formal meeting in a vacant building at 8505 Dixie Hwy., will observe its first anniversary with a week of special services, including ground-breaking ceremonies for a proposed new church.

Ground will be broken for the new building at 1:30 p.m. Sunday, following a 12:30 p.m. dinner on the church grounds. The Rev. Tom Malone, pastor of Emmanuel Baptist Church, will be the speaker at an afternoon praise service at 2 p.m.

**Other Sunday services will follow the regular schedule, the Rev. Paul Vanaman, pastor, said. Sunday School is at 10 a.m. and morning worship at 11. Young People's meeting is at 6 p.m. and evening church service at 7:30 p.m.**

Following the Sunday events, evangelist Dr. Jim Mercer will preach nightly at 7:30 p.m. The week of evangelistic services will close Aug. 14.

The little church, whose present membership numbers about 60, has acquired a five-acre tract adjacent to the present building on which to erect its new structure.

**Starting out in an empty building, the handful of original members renovated and improved their quarters and beautified the grounds. Home calls increased the congergation.**

In December, 1954, the church was incorporated under the laws of Michigan. Soon after, the present building site was acquired.

An average of 160 persons now attend the morning worship service and Sunday school, and evening services also are well attended.



REV. JIM MERCER

## Stockholders Win Suit Against Bosses

DETROIT (AP)—Federal Judge Arthur F. Lederle has ordered six directors of the Monroe Paper Products Co. to pay $304,982 in partial damages to firm stockholders.

The judgment, announced yesterday, awarded damages to John P. Kinsey, Lawrence G. Kunkel and the Waterbury (Conn.) Corrugated Container Co. Kinsey is a director of the Monroe firm.

Defendants in the suit are:

**Arthur W. Sempliner, Burton S. Knapp, Charles E. Ramey, George A. Blum, Don B. Leathers and George J. Huber. Knapp is president of the firm.**

The judgment is for what Judge Lederle termed "unlawful expenditures." It is to be paid by the directors.

Judge Lederle ruled the defendants conspired to withhold information from company stockholders and use the company for their own ends.

Alleged illegal expenditures included a $124,000 pension plan for Raney and Blum; $58,200 in salaries for Ramey, Knapp and Blum from July 1, 1953 to June 30, 1955 and 2,000 for a Florida trip for Raney.

## Millionth Ford Tractor Rolls Off Assembly Line

The 1,000,000th Ford tractor produced since 1939, when Ford first introduced the built-in hydraulic system for farm tractors, rolled off the assembly line at Ford Motor Company's Highland Park tractor plant Wednesday.

The gleaming red and gray Model 850 tractor was driven from the line by Irving A. Duffy, Ford vice president and general manager, Tractor and Implement Division, Birmingham.

**Also on hand for the brief ceremonies were D. S. Harder, Ford executive vice president; R. E. Hunt, divisional manufacturing manager, and J. M. Waggoner, tractor plant manager.**

Ford first started mass-producing farm tractors in 1917, with Wednesday's "milestone" tractor bringing total production to well over 2¼ million.

Waggoner, in a surprise ceremony, was presented with a cake marking his 60th birthday, which coincided with the production of the 1,000,000th Ford tractor since 1939.

## Car Output Drops Below Last Week's

DETROIT (AP)—Motor vehicle output this week will consist of 141,354 cars and 23,248 trucks, automotive reports said today.

The figures compare with last week's 161,370 cars and 20,663 trucks. The paper attributes the car output decline to "The heat wave and below-normal operations at Ford and General Motors."

Passenger car assemblies for July came to 659,813 giving the industry a January-July total of 4,916,668 assemblies, Automotive News said. The seven-months total erased a former record of 3,853,329 cars turned out in 1953.

## Lapeer 4-H Gets Lake Property

### 20 Acres and Cottage at Fish Lake Donated by William Mussing

Lapeer County 4-H clubs will benefit from a gift of some 20 acres of lake property and a cottage, it was revealed today.

The property, located on Fish Lake at Vernor and Five Lake Rds., Mayfield Township, has been donated by William Mussing of Highland Park. Mussing turned the property over to the club this week.

**The gift was accepted by the Lapeer County 4-H Foundation, a corporation set up two years ago to raise money for 4-H purposes.**

President of the foundation is Ed Regan of Dryden; vice president is Joe Shull of Imlay City; and secretary-treasurer is George Greenlee of Lapeer.

The cottage now has 14 bunks. The foundation hopes to increase the facilities for caring for 4-H members.

## Lodge Calendar

**Areme Chapter family picnic** Monday, 6:30 at Eliz. Lk. Estates Park. Ferne Crawley, Secretary. —Adv.

## News in Brief

**After pleading guilty to a charge** of window peeping before Municipal Court Judge Cecil B. McCallum yesterday, Frank Howard Hecht, 50, of 26 Sheridan St. was sentenced to 21 days in Oakland County jail and fined $100.

**Kenneth R. Peterson, 20, of 1237** Harmon Rd., Lake Orion pleaded guilty before Pontiac Township Robert W. Hodge on a charge of reckless driving and no operators license.

Peterson paid a $65 fine and $35 court costs and was released.

**If your friend's in jail and needs bail, Ph. FE 5-9424 or MA 5-4031. —Adv**

## Refining Firm Unveils Fuel Processing Device

PHILADELPHIA (AP)—The Atlantic Refining Co. has unveiled a petroleum processing device which the company hopes will pave the way to production of more powerful fuels, including those needed for space rocket experiments.

Put on display yesterday the instrument, the Atomic Particle Accelerator, acts as an electron gun which hurtles atomic particles through magnetic coils at speeds up to 600 million miles an hour as they are shot into petroleum hydrocarbons.

H. W. Field, vice president for research and development, said "with atomic energy we hope to neatly snip gasoline molecules into the exact pieces we want without wasted fragments."


ADVERTISEMENT FOR BIDS

The Board of Education of the Bloomfield Hills School District No. 2 of the City of Bloomfield Hills, Michigan will receive bids on the materials, labor and related items for landscape and site improvement work for the Bloomfield Hills High School, West Long Lake Road at Andover, Bloomfield Township, Michigan until 12:00 o'clock noon E.S.T., Monday, August 22, 1955 at the office of the Board of Education, Bloomfield Hills School District No. 2, Bloomfield Hills, Michigan, Vaughan Road.

Proposed forms of contract documents, including plans and specifications, are on file at the office of Wilcox and Laird, 355 Henrietta Street, Birmingham, Michigan.

Copies of the documents may be obtained on or after Tuesday, August 9, 1955, by depositing twenty ($20.00) dollars with the office of Wilcox and Laird for each set of documents so obtained. The amount of the deposit will be refunded to each person who returns the plans and documents in good condition within 10 days after the opening of bids.

Bids will be opened at 8 p.m. E.S.T. August 22, 1955 in the office of the Board of Education, Vaughan School, Vaughan Road. The Board of Education of the Bloomfield Hills School District No. 2, Bloomfield Hills, Michigan reserves the right to reject any or all bids and to waive any informalities in bidding.

No bid shall be withdrawn for a period of twenty (20) days subsequent to the opening of the bids without the consent of the Board of Education, Bloomfield Hills School District No. 2, Bloomfield Hills, Michigan.

BROAD OF EDUCATION,
BLOOMFIELD HILLS
SCHOOL DISTRICT
DOUGLAS L. JOCELYN,
Secretary.
Aug. 5, 6, 8, 1955


## Dogs' Noses Turn Up Truffles for World Tables

ALBA, Italy (AP)—Here in north Italy's wooded hills they specialize in long-nosed dogs with big front paws.

These dogs—mostly mongrels—for the next four months will sniff out the pungent truffles that may add to the price of your steak in a fancy restaurant.

Truffles are underground fungi. They can't be cultivated, but flourish wild near the roots of oak, pine or chestnut. Alba produces white truffles, and Perigord, France, black ones.

Equipment for the industry is four-legged. In france they lean to hogs and in Sardinia goats are preferred. Here they use dogs. Battista Monchiere trains them by mixing truffles with their bread and meat. The amount is increased until the dog associates the smell with dinner. Then he's ready to head under the trees and start scrafching.

Giacomo Morra, 76, is Italy's truffle king. He buys up the whole dig of his region, paying $8 or $10 a pound.


**Life of Virginia's Man-of-the-Month Milton M. King**



MILTON M. KING

During July, Milton M. King was the leading agent in Life of Virginia's Pontiac branch office as announced today by Louis Pohl, District Manager, and has been named "Man-of-the-Month" for July.

Milt has taken special training on the new Social Security Law and specializes in integrating Social Security benefits with the policy owner's own insurance program.

Ass't Mgr. H. Branch states that Milt is exceptionally well liked for his untiring efforts in giving good service to his policy holders.

Milt thanks his many friends for making this award possible!

Through one of the nation's oldest and largest life insurance companies, the Life of Virginia, he advises and assists individuals and families in their plans for financial security.

THE LIFE Insurance Company OF VIRGINIA
RICHMOND • ESTABLISHED 1871
1080 W. Huron. FE 2-0219


## Death Notices

CHAMBERLIN, AUGUST 5, 1955, Mrs. Ada M., 47 Lauderdale Park, Rochester, N. Y. age 90; dear mother of Donald Claude and Orrel Chamberlin; dear sister of Mrs. Clara Peter; Funeral service will be held Monday, August 8, at 11 A.M. from Allen's Funeral Home with Dr. Mont C. Oliver officiating. Interment in East Lawn Cemetery. Mrs. Chamberlin is at the Allen's Funeral Home, Lake Orion.

BELL, AUGUST 6, 1955, DORA Frances, 9363 Boncrest, Lower Straits Lake, age 66; dear mother of Lee Hudson, George E. Hudson, Mrs. Clint Stephens, and Robert Bell; Funeral service will be held Sunday, Aug. 7, at 4:30 P.M. from the Richardson-Bird Chapel Milford, Mich. Interment in Petersburg, Illinois. Mrs. Bell is at the Richardson-Bird Funeral Home, Milford Michigan.

KIDDER, AUGUST 5, 1955, MARTHA L., 307 S. Laurel St., Royal Oak, age 84; dear sister of Mrs. Louis S. Wardwell, Charles S. Kidder, and Agnes Nix Kidder; Funeral service will be held Monday August 8, at 1:30 P.M. from the William Sullivan and Son Funeral Home, with Rev. Chester Sampson officiating. Interment in Imlay City Cemetery. Miss Kidder is at the William Sullivan and Son Funeral Home, Royal Oak, Michigan.

SHERWOOD, AUGUST 4, 1955, Sherryl Marie, 2945 Alexander, Avon Twp. beloved infant daughter of Robert and Mary Sherwood; dear sister of Alvin, Mary Jane, Alma, and Robert Sherwood. Graveside service was held this morning at Mt. Avon Cemetery, Rochester, Michigan. Funeral arrangements by Voorheis-Spile Funeral Home.


The Pontiac Press
FOR WANT ADS
DIAL FE 2-8181
From 8 a.m. to 5 p.m.

All errors should be reported immediately. The Press assumes no responsibility for errors other than to cancel the charges for that portion of the first insertion of the advertisement which has been rendered valueless through the error. When cancellations are made be sure to get your "kill number." No adjustments will be given without it.

Closing time for advertisements containing type sizes larger than regular agate type is 12 o'clock noon the day previous to publication.

Transient Want Ads may be cancelled up to 9:30 a.m. the day of publication after the first insertion.

CASH WANT AD RATES

| Lines | 1-Day | 3 Days | 6 Days |
|---|---|---|---|
| 2 | $1.50 | $1.66 | $2.70 |
| 3 | 1.50 | 2.70 | 3.90 |
| 4 | 1.80 | 3.48 | 5.04 |
| 5 | 2.25 | 4.05 | 6.00 |
| 6 | 2.70 | 4.86 | 7.20 |
| 7 | 3.15 | 5.67 | 8.40 |
| 8 | 3.60 | 6.48 | 9.60 |
| 9 | 4.05 | 7.29 | 10.80 |

## Flowers 3

DUNSTAN'S FLOWERS
3484 W. Huron St. FE 2-8301

## Funeral Directors 4

AIR AMBULANCE GROUND
Pursley Funeral Home FE 4-1211

COATE FUNERAL HOME
Complete facilities OR 3-7787
Drayton Plains—Waterford Twp.

DIGNIFIED SERVICES
Kirkby Funeral Home FE 4-1882

Donelson-Johns
FUNERAL HOME
DESIGNED FOR FUNERALS"
SPARKS-GRIFFIN CHAPEL
Thoughtful Service FE 2-5841

Voorhees-Siple
FUNERAL HOME
Ambulance Service Plane or Motor
FE 2-8378

## Monuments 4A

BUY DIRECT AND SAVE
Pontiac Granite & Marble Co.
Robert J. & George E. Slonaker
3260 Oakland Ave. FE 2-4800

## Cemetery Lots 5

FOR SALE 4 PLACE LOT AT White Chapel. $350. FE 4-5329.

OAKLAND HILLS 8 GRAVES. Masonic Gardens, OR 3-7810.

8 GRAVE LOTS, OAKLAND HILLS, also family marker and two vaults. All or part. FE 2-4716.

WHITE CHAPEL, THREE spaces. Excellent location. Old section, $165 total price. LI 2-2167.

**BOX REPLIES**

**At 10 a.m. Today There were replies at the Press office in the following boxes:**

**28, 35, 57, 58, 60, 63, 67, 86, 87, 88, 105, 108, 110, 9, 14, 16, 18, 19, 24, 25, 115.**

## Help Wanted Male 6

ALL ROUND MAN, EXPERIenced, 35 to 50, Good hours and good wages for right man. Donato's Super Market, 6500 Hatchery Rd.

3 MEN TO HANDLE FURNITURE. Pontiac Press Box 60.

AUTO MECHANIC
Experience necessary. Anderson Pontiac Buick. Utica. REpublic 3-3003.

ADV. NOVELTY, FITS OVER telephone dial. Fast seller. Liberal commission. Free samples. Acme Mfg., Box 587 Brookline 47, Mass.

ADJUSTER ..... $306
Parts man ..... $346
Office Manager ..... $434
Factory representative ..... $700
BOND EMPLOYMENT
B-1 RIKER BLDG.
FE 4-4469

BROKERS
We need two men who are able to purchase new GMC trucks to haul concrete, steady employment. Good offer to right party. Call FE 2-3091, Mr. Kent.

BODY MAN AND MECHANIC. Must be good. Good pay and steady. 22 Auburn.

BARBER
Have steady cool, agreeable work. Good guarantee. OR 3-7260.

CAB DRIVERS, DAY SHIFT OR NIGHT SHIFT. FULL OR PART TIME. APPLY 101 W. HURON.

CARPENTER, EXPERIENCED. Rough or finish. Or experienced carpenter's helper. MA 5-9821.

CAB DRIVERS. STEADY. DAY or night shift. FE 8-1321.

CHEF WANTED FOR DRIVE-IN restaurant. Must have references. FE 2-9184.

CRANE OPERATOR
FE 3-7179

Comb. Bumper & Painter
Liberal non-financial benefits. Call Walter Smith Service Mgr. FE 5-4161

DRIVER SALESMEN
Married men, 21 to 40. Opportunity to own your own business distributing Fresh Bakery Baked Goods and Candies. Small investment required. LI 6-6900 after 5 p.m.

DRAGLINE OPERATOR, 2030 Chrysler.

DIRECT SALESMEN
Well known, reputable concern has openings for several qualified salesmen in the home improvement field. Excellent earnings, good future. Legitimate sales proposition with numerous customer referrals. Year around sales, not seasonal. For men who have sold heating, roofing, windows and landscaping, this will be easy. Low market saturation. FE 5-9531 for interview.

DYE MAKERS EXPERIENCED. Flint Tool and Manufacturing Co., 407 Hadley, Holly.

EXPERIENCED MAN FOR LANDscape work. Apply after 6 p.m. at 75 Willard.

ELECTRICIAN, LICENSED. MUST have experience in new house wiring. Good opportunity. TO 9-7456.

EARN UP TO $10,000 YOUR FIRST YEAR
Get into a job with a future! We'll teach you the construction business and train you to sell complete modernization. NO EXPERIENCE NECESSARY. You must be ambitious, well groomed, good with figures, enjoy meeting people and have a car. Get out of the rut and make real money in a job with unlimited opportunities. Call Mr. Starr at Lincoln 7-1570 in Royal Oak, 9-1 p.m.

ESTIMATORS, AND STRUCTURAL steel detailers. Suburban Steel. 3800 Alliance. OR 3-1219.

EXPERIENCED OIL AND GAS burner installation & service man. Steady employment for good man. J. Fawcett & Co., 908 S. Adams, Birmingham, MI 4-6020.

EXPERIENCED PART TIME MAN Forenoons and week ends. Apply Steffens Standard Service, Square Lake and Telegraph.

FAIRLY EXPERIENCED, DEpendable gas station attendant for new modern station. 4290 Walton Blvd., Drayton Plains.

FLOOR LAYERS AND SANDERS. Steady work, high pay. Pontiac Floor Service, FE 5-4438, between 5 and 9 p.m.

FORD SALESMEN
Oxford Ford Dealer needs 2 experienced new and used car salesmen to complete small sales force. Best proposition in Oakland County. This is new dealership. See Gordon Jeffrey, JEFFREY FORD SALES INC., OAKLAND COUNTY'S BUSIEST FORD DEALER. 10 N. Washington, Oxford Mich. Phone OA 8-2521.

GARDENER
Experienced. Full time. Must have first class references. MI 4-6213 bet. 8 to 8:30 a.m.

HARDINGE LATHE HAND. DO own set up. L-A-Y & Co. 3575 S. Commerce Rd. Walled Lake. EM 3-3081.

HEALTH CLUB
AMBITIOUS MAN 25 TO 50 TO WORK IN A HEALTH CLUB PART TIME FROM 12 NOON TO 4. FE 5-9661.

LIKE A REAL CAR BARGAIN? Lots of 'em in the Want Ads!

## Help Wanted Male 6

USKY BOYS, OUT OF SCHOOL, to work in fruit market. Steady work, good pay. Produce clerk, part or full time work. Apply in person, Smitty's Oven Air Market, on M24 1½ miles north of Lake Orion.

HOUSEHOLD
FINANCE CORP.

Will employ several men as branch manager trainees. Applicants must be high school graduates, 21 to 28 years of age, with a car. This position offers a secure future with splendid advancement opportunities in the consumer finance field. Men selected will be paid a straight salary plus car allowance and insurance. Other benefits include group life and hospitalization insurance and a liberal savings and retirement plan. Apply

HOUSEHOLD
FINANCE CORP.
31½ SOUTH SAGINAW

MECHANIC
For Used Car lot. Must know all makes and models. If you want high pay with security see Mr. Headrick at Northwest Chevrolet, Woodward at 13 Mile Rd. LI 5-1100.

MECHANIC FOR ALL MINOR REpairs and tuneup work. None but experienced need apply. Call Midwest 4-5473.

MAN FOR CLEANING AND SPOTting. Apply Main Cleaners, 4480 Elizabeth Lake Rd.

MAN, EXPERIENCED IN HEATing & sheet metal work. 351 N. Paddock.

MAN FOR DRY CLEANING route. Apply Main Cleaners, 4480 Elizabeth Lake Rd.

MIDWEST
JOBS FOR MEN

| | |
|---|---|
| College Grad | $400 |
| Full Charge Bookkeeper | $390 |
| Manager Trainees | $300 |
| Sales | $400 |
| Account | $600 |
| Record Clerk | $275 |
| Detailer | $600 |

Midwest Employment
406 PONTIAC STATE BANK BLDG.
FE 5-9227

MODERNIZATION CARPENTERS. First class men only. FE 2-7004. Apply 230 E. Pike St.

MAJOR OIL COMPANY
Has an opening and an unusual opportunity for an assistant chief clerk in their Pontiac branch office. Experience in general office work and compilation of reports desired. Must be accurate with figures and exempt from military service. 40 hour work week with many employe benefits. This is your opportunity to grow in the oil industry. State qualifications by letter to Pontiac Press Box 74. Your reply will be promptly acknowledged.

NEED 4 MEN TO COMPLETE our staff. Best pay setup in Metropolitan Detroit or Pontiac area. Experience helpful, but not necessary. Salary and up to 40 per cent commission to right man.

CENTRAL LINCOLN-MERCURY
40 W. Pike St.
At Cass Ave. FE 4-3885

NEED 2 FULL TIME REAL ESTate salesmen at once. Come out to Keego Harbor and ask for H. W. Bigelow.

CHAPIN-BIGELOW
3111 Orchard Lake Rd.
FE 8-1131 or FE 5-8845

OFFICE MANAGER
Experienced accountant for GM dealership. Good opportunity for right man. TAYLOR CHEVROLET Sales, Walled Lake, MArket 4-1561.

PRESS OPERATOR. EXPERIenced. Metal stamping. Flint Tool and Manufacturing Co. 407 Hadley, Holly.

REAL ESTATE SALES
Experience not essential. Will train one qualified man.

J. R. HILTZ FE 5-6181
REAL ESTATE OPEN 9-9
1011 W. Huron

REAL ESTATE
Need 2 salesmen to complete sales personnel in modern up to date office. Private desk and phone, plenty of parking and floor time.

A. JOHNSON, Realtor
1704 S. Telegraph Rd.
FE 4-2533

SALESMAN WANTED BY A leading manufacturer of cigarettes. Between ages 21 and 35 years, to headquarter in Pontiac, Michigan. Complete training program. Salary plus liberal expenses. Advancement in line with ability. Company car furnished. Reply Pontiac Press, Box 64.

SERVICE MANAGER
For tire store. Must be experienced. Good starting salary. Apply Market Tire Co. 77 W. Huron. Corner of Cass. Apply 9 to 4 daily, no phone calls.

SPECIALTY SALESMEN.
Michigan's largest manufacturer of water conditioning equipment is expanding our Oakland County operation with a new factory branch office on Dixie Hwy. Men with the following qualifications are required to complete our staff. 1. Must be at least 23 yrs. old. Prefer married man with responsibilities. 2. Must be above average in intelligence with good character. Excellent earning and promotional possibilities with ethical concern. The company will provide the necessary training. Call FE 5-9531 for appointment.

SALESMAN WANTED
Sears, Roebuck & Co is interested in employing several qualified men who are looking to the future. Excellent starting wage and commissions. Many other advantages selling Sears' nationally advertised products. Car essential. Apply in person.

Sears, Roebuck & Co.
124 N. SAGINAW.

SEAT COVER INSTALLER. MUST be experienced. Seat Cover Mart, 136 S. Saginaw.

WANTED: GOOD SALESMAN AT once. P. W. Dinnan & Son. 66 W. Huron St.

WANTED: DISHWASHER. APPLY at the Smack House. 819 Woodward Ave.

WANTED: PART TIME SALESman for new Fords and used cars. See George Miller, assistant sales manager at Harold Turners Ford Dealer. 464 S. Woodward, Birmingham, Mich.

WANTED EXPERT BUMPER AND painter. See George Miller, Shelton Auto. Body. 154 Orchard Lk. Ave.

WAREHOUSE MAN. STEADY work. References necessary. Apply Standard Electric. 178 S. Saginaw St.

YOUNG MAN
Between ages of 30-35
TO LEARN TAVERN BUSINESS
Experience not necessary. Good salary while learning. Must be able to furnish character references.

CLUB 99
86 S. Telegraph Rd.

YOUNG MAN FAMILIAR WITH models. Full time, position. Call in person afternoons. Tasker's.

## Help Wanted Female 7

APPLICATIONS NOW BEING taken for car hops, waitresses, counter and grill workers, Pandy's Drive In. 4920 Dixie Highway, Drayton Plains.

APPLICATIONS NOW BEING AC cepted for full time employment. Only those interested in steady employment need apply. S. S. Kresge's, Tel-Huron Shopping Center.

BEAUTY OPERATOR, TOP EARNings to experienced steady operator. Air-conditioned shop. Ph. MI 4-2666.

BEAUTY OPERATOR. CAPABLE of managing a 5 operator shop. Good remuneration. For appointment phone: OL 3-8111 before 6, after OL 2-7113.

BEAUTY OPERATOR.
FE 3-4958

BOOKKEEPERS ..... $250 to $350
Medical clerk, no exp. ..... $218
Receptionist, no exp. ..... $218
Secretary ..... $260 to $350
BOND EMPLOYMENT
B-1 RIKER BLDG.
FE 4-4469

BOOKKEEPER FOR RETAIL furniture store. Thoroughly experienced in handling accounts receivable. Apply in person. 35 S. Saginaw.

Bookkeeper—Sales
2 girls, experience necessary, high school graduate, 18 to 35.
MONTGOMERY WARD
19 E. Lawrence

BEAUTY OPERATOR EXPERIenced. Salary and commission. Full or part time. FE 3-0531.

CASHIER WANTED:
Part time job. Apply in person. Huron Friendly Market

CAREER GIRLS

| | |
|---|---|
| Figure clerk | $260 |
| Private Secretary | $350 |
| General Office | $260 |
| Rapid Typist | $275 |
| Executive Secretary | $400 |
| Billing Clerk | $270 |
| Bookkeeper | $325 |

Midwest Employment
406 PONTIAC STATE BANK BLDG.
FE 5-9227

COOK WANTED. DAY WORK. Apply 499 S. Saginaw.

CURB GIRLS. OVER 18. 1715 N. Telegraph. Super Chief Drive-In.

CURB GIRLS & COUNTER GIRLS
A & W Root Beer Stand. 676 W. Huron.

CASHIER. EXPERIENCED, apply in person between 3 and 5 p.m. Kingsley Inn, MI 4-1400.

DAY CARE OF 4 YEAR OLD child and light housework. $15 wk. Must have own transportation. Vicinity of Huron Gardens. Pontiac Press, Box 67.

ELDERLY LADY TO LIVE IN. More for home than wages. Contract me at 5200 Dixie Highway.

EXPERIENCED COOK FOR morning work, 6 days no Sunday or holidays. Apply in person. 857 W. Huron.

EXPERIENCED COOK WANTED. Mornings. Apply in person. 462 Auburn Ave.

EXP. COOK, DINNER AND SHORT order. Night waitress. OR 3-9357. 4845 Dixie Hwy.

EXP. WAITRESSES FOR WEEKends. $1 hr., good tips. Call in person. Old Dutch Mill, 3211 Auburn Rd.

GIRL, WHITE, LIVE IN. NO laundry. Some meals. Have other help. Orchard Lake home. FE 5-0288.

GENERAL HOUSEWORK. LAUNdry, no cooking. Assist with children. Stay nights. Sun., Mon. off. References required. MA 6-3473.

GIRL FOR DOCTOR'S OFFICE. AGE 18 to 30. MUST be high school graduate, able to perform clerical duties, some typing and including telephone calls. Apply Pontiac Press Box 78.

GIRLS, FOR WORK IN LAUNDRY dept. No experience necessary. Apply to Pontiac Laundry, 540 S. Telegraph.

KITCHEN HELP WEEKENDS. Must have transportation. Schoeller's Bar, M59.

LADY TO CARE FOR 2 BOYS and light housework. Sundays off. FE 5-4404.

LADY FROM HURON GARDENS or vicinity to care for children while mother works. Evenings. Phone FE 5-2148 after 6:00.

LADY FOR LIGHT HOUSEKEEPing and care of children. Room and Board. $15 a week. Phone OL 1-6323.

NATIONAL REGISTER CASHIER for grocery store. Apply in person. 1535 Union Lk. Rd.

2
BEAUTY OPERATORS
$75.00 to Start, Steady
good hours, paid vacations.
Andre Beauty Salon. FE 5-4490

MIDDLE-AGED LADY IN VICINity of Williams Lk. to care for 1 child and light housekeeping. Call after 5:30 OR 3-5072.

MIDDLE-AGED WOMAN TO CARE for elderly lady, days. Live in. FE 5-3911.

PORTRAIT STUDIO
Needs salesperson. Must be experienced as receptionist or proof passer, preferably in a coupon studio. INSIDE WORK ONLY. Mr. Coleman, FE 4-6132.

PRESSER ON LADIES GARments. Apply Fox Dry Cleaners, 719 W. Huron St.

Saleswomen
Are you interested in supplementing the family income, or in a career in the retail field? Several opportunities for qualified women are now available. Full time, 5 days, 40 hr. week or part time evenings and Sat., or part time (on call) basis. Salary plus commission. Liberal discount privileges, pleasant working conditions.

Apply in Person
Sears, Roebuck & Co.
154 N. Saginaw

SHIRT UNIT OPERATOR. EXP. preferred but not necessary. Vacations with, hospitalization plan. Apply in person only. Prince Laundrette and Cleaners, 5 Glasple in Oxford.

UNENCUMBERED LADY TO have complete charge of home in Royal Oak and care for semi-invalid widower. FE 4-6625.

TED'S NEEDS
DINING ROOM WAITRESSES
Must be 18. Apply in person.
TED'S
Woodward at Square Lake Rd.

WANTED: WOMAN TO TAKE care of two children while mother works. Live in. Call MY 3-3531 or OR 3-7328.

WOMAN TO HELP WITH TWO girls days. Until Sept. Watkins Lake area. OR 3-5167.

WANTED: OFFICE GIRL AND cashier. Typing and shorthand required, 40 hr. week, pleasant surroundings. Barnett's Clothes Shop, 19 N. Saginaw.

WHITE WOMAN FOR HOUSEwork and care of children. $20. Live in. FE 5-0481.

WANTED: KITCHEN HELP, EXperience not required. Apply Griff's Grill, 49 N. Saginaw.

WAITRESS, MUST BE RELIABLE. Cafeteria service, day hours. Apply in person. Paul's Good Food, U.S. 10 and M15. MA 5-0711.

WANTED: WOMAN WITH NURSing experience and laundress. MI 4-8013.

WANTED: GOOD TYPIST. ALSO clerical, with no typing required. Paid vacations and insurance benefits. Box 18, Pontiac Press.

WOMEN
Turn your extra time into those always needed dollars. For information call Avon Products, FE 4-4508.

WANTED: MIDDLEAGED WOMAN to care for elderly woman, not invalid. Call FE 2-0897 after 5.

WHITE WOMAN UNDER 50, HELP care for 2 invalid young women, 6 days a week. Live in or out. FE 5-7264.

## Help Wanted Female 7

WOMAN TO HELP WITH TWO girls days. Until Sept. Watkins Lake area. OR 3-5167.

WHITE WOMAN, HOUSEWORK. Day week or steady job. FE 5-8944.

WANTED: WAITRESS FOR nights. Over 21. Apply in person. K & B Cafe, 6761 Dixie Hwy.

WOMAN OR GIRL FOR CLEANing, 1 day a wk. Near Oxbow Lk. EM 3-6273.

WHITE GIRL WANTED FOR housework. Call after 4:30 P.M. FE 5-0888.

WOMAN, 20 TO 45 YEARS OLD to work full time, handling telephone contacts with customers of a famous mail order company's local telephone office. No solicitations. Insurance, discount and vacation privileges. We will train you. Apply Monday or Tuesday after 8:30 a. m. 311 Pontiac State Bank Building.

WANTED: EXPERIENCED COMPTOMETER OPERATOR. FE 2-8111 EXT. 622.

WANTED: EXPERIENCED KITCHen help with own transportation. Apply Wilkins, 4108 Orchard Lk. Rd.

WANTED: ELDERLY LADY FOR babysitting days. No housework. FE 8-0023, after 4:30.

WOMAN FOR CARE OF CHILdren, light housework 5 days, $30. Call after 6. OR 3-7616.

WAITRESS WANTED. EXPERIenced Food and liquor. Club Tahoe between 1 and 4. No phone calls.

WHITE MIDDLEAGED WOMAN for general housework, stay in. Good wage. Call before 5 FE 2-5221.

WAITRESS EXPERIENCED TO serve food and cocktails. FE 5-8060.

WOMAN TO CARE FOR CHILdren for room and board and wages. FE 5-5651 after 4 p.m.

## Help Wanted 8

CARETAKERS FOR APT. FULL time job. Couple required. Experienced desired but not necessary. Letter of application, give personal references. Write Pontiac Press, Box 108.

CARETAKER MARRIED, FOR large apartment building, experienced, references. Pontiac Press Box 62.

EXPERIENCED COUPLE FOR suburban home. Man can be employed elsewhere. MA 6-6814.

## Work Wanted Male 10

A-1 CARPENTRY PLASTIC AND floor tile a specialty. FE 5-8954.

CEMENT WORK, SIDE WALKS and driveways. FE 4-0032.

CABINET MAKER AND CARPENter. Kitchens a specialty. FE 4-5000.

CARPENTER WORK, NEW OR repair. Also cabinet work. Phone OR 3-4857.

CARPENTRY KITCHEN CUPboards, attics finished, porches enclosed, licensed builder. Phone OA 8-2035.

2 BOYS, ONE 18 AND ONE 19, want work of any kind. Together preferred. FE 2-3638.

CARPENTER AND CABINET work new and repair. D. S. Murdock, FE 5-7861.

CHAUFFEUR, EXPERIenced, presently employed at Country estate three years. Desires change. Address Pontiac Press, Box 13.

CEMENT WORK AND BLOCK laying. FE 2-7334 or FE 4-9773.

ELECTRICAL WIRING AND FACtory maintainence. Licensed. Ed Murray, FE 2-8657.

ELECTRICAL WIRING AND REpairing, licensed, FE 2-0082.

NEWCOMER, LAKE ORION AREA, desires local employment. Pontiac or vicinity, 16 yrs. exp. bookkeeping, payroll, office & credit dept. management, 12 yrs. with 1 firm. Call 2-0404.

MAN WANTS PAINTING AND decorating, interior and exterior. MU 9-6167, collect.

PAINTING WALLS CLEANING and woodwork FE 4-4003.

PLUMBING WORK WANTED Reasonable, FE 5-1016.

PLASTERING, PATCHING AND cement work. OR 3-4837.

YOUNG EXECUTIVE ACCOUNTant recently moved to Pine Lake would like work in this area. For interview, call FE 8-1319.

## Work Wanted Female 11

2 WOMEN WANT WALL WASHing and cleaning. FE 7-0223 or FE 7-8067.

Experienced woman would like kitchen work. No Sunday work. Please call FE 4-4752 after 4:30 p.m.

HIGH SCHOOL GIRL WANTS JOB as mother's helper or babysitter. FE 2-1115.

IRONINGS $3 A BUSHEL. 1 DAY service. Exp. FE 5-1471.

IRONINGS. 217 N. CASS. FE 8-0761.

IRONINGS, $3. BU. 1 DAY SERVice. Good work. FE 2-4001.

IRONINGS. GOOD WORK. PINishes 1 day $3 a bushel. FE 3-0093.

IRONINGS WANTED. PICKUP and delivery. FE 4-3283.

LADY WANTS WORK BY THE week or baby sitting by the day. FE 8-0318.

LADY DESIRES DAY WORK. Also baby sitting evenings. References. FE 2-0629.

MIMEOGRAPHING TYPING SECretarial service, EM 3-2842.

SEWING, CHILDREN'S CLOTHES and dressmaking. FE 5-3194.

TYPING IN HOME. WILL PICKup and deliver. FE 4-6716.

WIDOW WITH TWO BOYS WOULD like housekeeping position. Will work on farm. FE 2-0370.

WASHINGS AND IRONINGS. PICKup and deliver. vicinity Union Lake, commerce. EM 3-3717.

20 YR. OLD COLLEGE JR. WANTS baby sitting eves. 6 yrs. experience. OR 3-7456.

## Building Service 12

ALL MINOR REPAIRS AROUND THE HOME. Porches, steps, doors, windows, loose furniture and leaky faucets.

EARL S. RABY
FE 4-1961

A-1 CEMENT WORK
LLOYD MONROE
FE 4-6866

ALL TYPES OF CEMENT WORK. Specialize in city sidewalks. Free estimate. FE 5-7768.

A-1 CARPENTER REPAIRS AND alterations. Quick service. OR 3-2957 eves.

ALL KINDS OF CEMENT WORK. FE 4-0032.

ALL TYPES MASONRY WORK. Fireplaces and brick specialities. Free estimates. OR 3-4740.

AIR COMPRESSOR GENERATOR, power mixer, sanders, plumbing tools, tools. Gravel and sand. Open Sun.
JACKSON'S RENTAL
72 W. Montcalm FE 4-5240

A-1 CUSTOM CARPENTERS. Rough and finish. EM 2-8601.

BLOCK, BRICK, CEMENT WORK and fireplaces. FE 2-2468.

BRICK AND BLOCK LAYING. Outdoor fireplaces FE 2-2936.

BASEMENTS, FOUNDATIONS, porches, chimneys, fireplaces and barbecue pits. EM 3-3506.

BRICK, BLOCK AND CEMENT work. Also chimneys. No job too large. Residential and commercia. Guaranteed. Work Ph. FE 4-8694.

BULLDOZING AND GRADING. NO job too small. By the hour or job. OR 3-9833 or MA 5-4698.

CUSTOM TREE SERVICE. CUTting and pruning. FE 4-5081.

CEMENT WORK, FLOORS, drives etc. Reas. Free estimates. Jensen, FE 2-2340.

CEMENT—GARAGES
SPECIALISTS
Driveways, sidewalks, floors, porches, patios, rat walls, breezeways.
FREE ESTIMATES
Lincoln 5-3551

CEMENT & BLOCK
work, FE 5-0782.

CARPENTER REPAIRS AND ALterations. Quick service. Weatherly. FE 5-7119.

CONCRETE BROKEN BY HOUR or job. Free estimates. FE 2-0077.

CEMENT IS OUR SPECIALTY, floors, basements. EM 3-4879.

CUSTOM BUILDING. FHA FInancing. Modernizing. FE 4-5470.

MODEST MAIDENS by Jay Alan




"I do not kiss just anybody . . . just men!"

## Building Service 12

LEC CABINETS DOORS, D. E. Cook, FE 4-4156.

ELECTRICAL WIRING, LIcensed, Ed Murray, FE 2-8657.

Electricians Service
Licensed bonded. Call Morris Electrical Co. Mayfair 6-3923.

FLOOR LAYING SANDING AND finishing. 10 years experience. Modern equipment. Guar. work. Free estimates. John Taylor, OR 3-1616.

FLOOR SANDING LAYING FIN R. Gardner, 491 Central, FE 2-7519.

FLOOR LAYING, SANDING AND finishing. C. Bud Bills, FE 4-3921.

FILL DELIVERED AND DIRT moving, footing, drain and septic tank digging. FE 5-3772, or FE 7-0251.

FLOOR SANDING OLD FLOORS A specialty. Cal Bills FE 2-5789.

GUARANTEED ODFS. ALL kinds. Est. 1916. A. Huras, 353

HOUSE MOVING FULLY equipped. FE 4-4490, L. A. Young. Mr. Cass. FE 3-3021, FE 2-8946.

MODERNIZE
With licensed builder. Discounts during July. All types of carpenter work. Roofing, siding, storm windows. All other types of alterations. Violations corrected. Insured workmen.
TERMS
D & M BUILDING SERVICE
FE 2-8245 FE 3-7004
30 E. Pike Eves. OR 3-2276

JOS. FLEMING, FLOOR LAYING, sanding, finishing 135 Edison, Pn. FE 2-4605.

PRICE CONSTRUCTION CO. SEWers and septic tanks installed. Bulldozing, footing, field tile and water lines, FE 8-8-221 or FE 5-7706.

R. G. SNYDER, FLOOR LAYING, sanding and finishing. Phone FE 5-0092.

## Business Services 13

A-1 TRENCHING 8" TO 18" CUTters footing field tile septic tanks and field installation a specialty. Grading OR 3-7318 or OR 3-1413.

A & B TRENCHING
Footing, waterline Field tile. FE 5-8981.

APPLIANCE SERVICE
We service all makes of refrigerators, washers, radios, clarkers and all types of small appliances. ROY'S, 96 Oakland Ave FE 2-4021.

ALL MAKES OF FOUNTAIN PENS repaired by factory trained men at our store. General Printing & Office Supply Co. 17 W. Lawrence St. Phone FE 3-0139.

PLASTERING
FE 5-0626 FE 5-0925, Leo Lustig

BLOOMFIELD WALL CLEANERS. Walls and windows. Reasonable. Free est. no obligation. FE 2-1631.

DRY WALL BY MACHINE FREE estimate. No job too big or small. FE 5-4628.

EXCAVATING
Top soil FE 5-4372

ELECTRICAL
SEWER CLEANING

EXPERT TREE TRIMMING & REmoval. Ph. FE 5-8593 or OR 3-2000.

Electric—Sewers Cleaned
24 hour service. No results, no charge; chemically treated at no extra cost.
Roto-Re Sewer Cleaners
FE 8-1317

ELECTRIC MOTOR SERVICE REpairing & rewinding. 218 E. Pike. Ph. FE 4-3961.

FURNACE
INSTALLATION
Complete pre-winter check up, oil, coal and gas furnaces, duct work. FHA terms. Free estimates. Call Ward Kenyon, EM 3-2971.

PLASTERING & REPAIR WORK Don Meyers EM 3-0163.

PLASTERING NEW HOMES. GUARANTEED REPAIR WORK. OR 3-9639.

PLUMBING AND HEATING. H. S. Compton & Son FE 4-3767 or OR 3-9076.

SAWS MACHINE FILED MANLEY LEACH, 10 BAGLEY ST.

TREE TRIMMING AND REMOVal. Free estimate FE 2-9019. FE 4-5324.

## Bookkeeping & Taxes 14

PART TIME BOOKKEEPING AND tax service. Edward W. McKinney FE 5-2485.

## Furniture Refinishing 16A

REPAIRING ANTIQUES A SPEcialty. FE 5-0162, FE 5-7332.

## Garden Plowing 16B

A-1 GARDEN PLOWING MOWING BULLDOZING
EDMUNDS & SON
OR 3-5289 or FE 8-1427

ALL POWER LIFT EQUIPMENT. Lawn plowing, leveling, loading service, FE 4-3371.

GARDEN PLOWING, DISCING, grading. Vicinity of Pontiac Airport. FE 7-9086.

## Laundry Service 18

LACE CURTAINS PLAIN OR RUFfled. Beautifully finished. Pontiac Laundry. Phone FE 2-8101.

FOR FAMILY LAUNDRY SERVice ph. Pontiac Laundry. FE 2-8101.

## Landscaping 18A

GRADING AND YARD LEVELING. FE 5-3552

GENERAL LANDSCAPING, GOOD nursery sod and seeding. Free estimate. Reasonable price. FE 4-1199.

LANDSCAPING AND LIGHT HAULing. FE 5-7947.

LAWNS SPRAYED FOR WEEDS and crab grass. FE 2-0967.

DAN'S LANDSCAPING SERVICE. Complete lawn maintenance and cleanup. FE 2-8712.

## Moving & Trucking 19

A-1 MOVING TRUCKING. PICKup and delivery. Good service at reasonable rates. FE 4-1803 anytime.

A-B-C CARTAGE CO.
Moving & pickup. FE 2-4750.

BEDFORD MOVING
Local & Long Distance—FE 2-8787

DUMP TRUCK SERVICE, BLACK dirt and fill dirt and gravel. FE 8-0877.

LIGHT TRUCKING. REASONable. FE 3-6270.

LIGHT AND HEAVY TRUCKING. Rubbish hauled. Top soil, sand, fill dirt and gravel. FE 2-0603.

## Moving & Trucking 19

LIGHT HAULING, ODD JOBS. Cheap. FE 7-0171.

INCINERATORS CLEANED, ASH or rubbish hauled. Clean up. FE 4-5134.

O'DELL CARTAGE
Local and Long Distance Moving. Phone FE 5-6806

## Trucks to Rent

TRUCKS TRACTORS AND EQUIPMENT
½ Ton Pickup 1½ Ton Stake and Dump Trucks
Pontiac Farm and Industrial Tractor Co.
825 S. WOODWARD
Open Daily Including Sundays
FE 4-0461 Pe 4-1449

SUDDEN SERVICE—ASHES RUBbish and light trucking. FE 4-6079.

REDUCED RATES
Large van to serve you. Smith Moving. FE 4-4864.

## Painting & Decorating 20

A-1 DECORATING — PAINTING, and wall papering. Call for estimate. FE 4-0255.

A-1 PAINTING INTERIOR & EXterior. 10 per cent disc. for cash. Guaranteed. Free est. FE 4-2605.

A-1 PAINTING, PAPERHANGING. Paper removed. Estimates. FE 4-6918.

A-1 PAINTING
WALL WASHING, ALL WORK GUARANTEED. FREE ESTIMATES. FE 5-0834.

Hall's Wall Washing
& Painting. Reasonable. FE 2-2706

INTERIOR OR EXTERIOR PAINTing. Evert Agelink 228 Edison. FE 2-0726.

A-1 PAINTING, PAPERING
Mason Thompson. FE 4-8364

EXTERIOR & INTERIOR PAINTing. Crew of 3 men. EM 3-3435.

PAINTING INTERIOR AND EXterior. And wall washing. Free estimates. FE 2-4223.

PAINTING PAPERHANGING
WALLS CLEANED
TUPPER, OR 3-7061

WOMEN WANT WALL WASHING painting. OR 3-2284 or OR 3-0484.

Painting & Wall Washing
Free Estimates. FE 8-2211.

## Physiotherapy 21A

SWEDISH MASSAGE & THERAPY. Special foot technique. 12 Elm St. FE 4-2851.

## Television Service 22

DAY OR NIGHT TV SERVICE
FE 5-1296 or FE 5-8390
M. P. STRAKA

GUARANTEED TV REPAIR. ANY MAKE. FE 4-9736 CONDON'S RADIO & TV, 127 E. PARKE ST.

COPENHAVEN'S RADIO & TV repair. 896 W. Huron. Night service calls FE 4-0607.

Sinks—Sunday serv FE 4-2012

## Typewriter Service 22A

TYPEWRITERS AND ADDING Machine repairing. Expert work. General Printing and Office Supply Co., 17 W. Lawrence.

TYPEWRITERS RENTED. Mitchell's, 123 N. Saginaw st.

## Upholstering 23

THOMAS UPHOLSTERING
34 S. TELEGRAPH FE 5-8888

SLIPCOVERS, DRAPES & BEDspreads, Your material. FE 5-5797.

DRAPES, SLIP COVERS, MATErials, Beadie. FE 5-1927.

EAKLE'S CUSTOM UPHOLSTERing. 8174 Cooley Lake Rd. EM 3-2641. Free estimates.

## Lost & Found 24

LOST: BIG BLACK AND TAN dog. Vicinity of Hospital Rd. Reward. FE 5-1036.

LOST YOUR PET? WANT TO give one a home? FE 5-9290. Michigan Animal Rescue League.

LOST: BOSTON BULL, CHILD'S pet. Reward. FE 2-2564.

LOST: MAN'S BIFOCALS. BLUE Kindy case. Near Saginaw St. Reward. 314 S. Jessie.

LOST: BROWN LEATHER ENVElope type billfold and address book. Reward to finder. FE 5-6491.

LOST: BROWN LEATHER WALlet, vicinity of Tom's Market. Contains personal papers. FE 4-5938 or FE 2-8331.

LOST: FEMALE HOUND DOG. White with large brown spots. Answers to name of Lucky. Vicinity of West Acres. EM 3-4503. Reward.

LOST THURSDAY NIGHT BROWN Masonized suitcase medium sized on Josephine between Huron and Elizabeth Lake Rd. Reward. Call FE 4-3138 or FE 5-9313.

LOST: BLACK AND TAN HOUND, male. In vicinity of Crescent Lk. Estates. FE 4-7323.

## Hobbies & Supplies 24A

NEW SCRABBLE SETS, $3. PAINT by number sets, $1.69, up (frames to fit). BACKENSTOSE, 15 East Lawrence. FE 2-1414.

WE BUY, TRADE SELL AND repair cameras and photo equipment. Wholesale and retail dealers for Kodak and Ansco. Wholesale photo finishers. PADDOCK FILM SERVICE 1058 W. Huron. FE 5-8755.

## Notices & Personals 25

AAA PRIVATE DETECTIVES. DOMESTIC, CRIMINAL, COMM'L. 30 yrs. exp. Bonded. FE 5-5201.

ANYONE KNOWING PERC STOTtard, tell him his sister Blanche is ill.

A LARGE FRAME BUILDING TO be wrecked. Contact. OR 3-5228 or OR 3-5243 bet. 7 & 9 p.m.

WE ARE BUYING AND SELLING land contracts—TODAY! Call us now for the best and highest offer of value quick cash settlement.

Nicholie & Harger Co.
33 W. Huron FE 5-8183

WE HAVE
$200,000.00
At our disposal to purchase new or seasoned land contracts for our clients. See me before you sell. ASK FOR BOB MAHAN.

To Buy—To Sell—To Insure
YOU BUY IT—WE'LL INSURE IT
MAHAN
REALTY CO., REALTORS
Co-operative Real Estate Exchange
Open Evenings and Sundays
1075 W. Huron Ph. FE 2-0263

## Notices & Personals 25

FLESH-LIKE COVERINGS FOR artificial legs. No stockings needed. Durable. 1-day service. $5. MA 6-6890.

PICNIC PARK TO RENT. AVAILable for Aug. & Sept. formerly Ker Park. OL 2-8498.

PAY CUT?
IF SO,
Let US
Give You 1 Place to Pay
Ease Your Mind
Restore Credit
WE ARE NOT A LOAN COMPANY
MICHIGAN CREDIT COUNSELLORS
41½ South Saginaw St. FE 8-0456
Above Oakland Theater

KNAPP SHOES
R. Ellsworth
494 S. Sanford FE 5-6720

DAINTY MAID FOR SUPPLIES. Mrs. Burnes, FE 2-8814, 93 Mark.

100 WEDDING INVITATIONS $7.50. Sutherland Studio, 18 W. Huron. Printed napkins—fast service.

SPENCER FOUNDATION AND bras for health and style free demonstration in your home. Dorothy Schertzer, FE 4-3109.

## Wtd. Children to Board 26

CHILDREN LOVED AND CARED for. FE 2-1730.

## Wtd. Household Goods 27

ANTIQUE DISHES, HANGING lamp shades and prisms MY 2-1521.

DINING ROOM SUITE OR DROP leaf table. FE 4-8047.

FURNITURE NEE

## For Rent Rooms 37

1, 2, & 3 ROOMS, KITCHEN PRIVILEGES, 264 S Park. Can make it in rear.

ATTRACTIVE ROOM. FE 4-5641

CLEAN SLEEPING ROOMS. Men preferred. 54 Edison or phone FE 5-2168.

CLOSE IN CLEAN SLEEPING rooms. Men only. 46 Mechanic.

GENTLEMAN DESIRABLE ROOM FE 4-6262.

GOOD ROOM FOR LADY. FE 2-5619, 103 Thorpe.

LIGHT HOUSEKEEPING ROOMS. Frigidaire. Man. 102 Whittemore.

NICE ROOM, EVERYTHING FURNISHED. Close to bus. FE 5-9717.

NICE SLEEPING ROOM. Gentleman. Day worker. Bus stop. FE 4-1307. 385 W. Huron.

PLEASANT SLEEPING ROOM, woman only. FE 4-2756.

RM. FOR EMPLOYED LADY. Kitchen laundry priv. FE 5-8279.

ROOM FOR GENTLEMAN. Automatic heat and hot water. Garage Available. Call after 6 p.m. 26 Mark St. FE 2-6978.

SLEEPING ROOMS FOR MEN. West side. FE 4-664.

SLEEPING ROOM FOR 1 OR 2 older men. By Fisher Body. FE 5-2293.

SLEEPING ROOM. MEN. HOT water. 64 Pine St.

## Rooms With Board 38

MAN, DAY WORKER FOR BOARD and room in Christian home. FE 3-1306.

NICE ROOMS AND BOARD FOR gentleman only. Afternoon shift. Pleasant surroundings. FE 2-3853. 14 Matthews St.

ROOM & BOARD
28 Charlotte
Off E. Howard

WIDOWER DESIRES GOOD home for two well behaved motherless boys. Ages 11 and 15. Rates must be reasonable. Inquire 195 Whittemore Ave. 4 after 6 p.m.

## Convalescent Homes 38A

CONVALESCENT CARE GIVEN TO elderly people. State licensed home. OR 3-4707

PINE CONE NURSING HOME has vacancies for two elderly people. $125 per month. Registered nurse in charge. OR 3-2924.

## Hotel Rooms 39

HOTEL ROOSEVELT
Rooms $12 up. Bath $17.50 up.
FE 5-8126

HOTEL AUBURN
474 Auburn Rd. Ph. FE 2-9239
Cooking and refrigeration unit.
Room by Day or Week
Also 1 or 2 Room Apartments

HURON HOTEL. CLEAN MODERN rooms by day or wk. 45 W Huron St. Ph FE 2-8266

## Rent Stores 40

STORE SPACE PERRY SHOPping Center, call FE 5-8944.

2 STORES 18 x 22 EACH. HEAT and water furnished. 1116 & 1114 W. Huron. FE 5-2283 or FE 4-4187.

## Rent Office Space 41

OFFICE SPACE IN THE MILLER Bldg. 2413 Elizabeth Lk Rd FE 2-8984.

## For Rent Miscellaneous 42

ONE WAY
COAST TO COAST
RENT HERE LEAVE THERE
Open and Closed Trailers
P. E. Howland, 3246 Dixie Hwy.
OR 3-1450

## For Sale Houses 43

JACK
LOVELAND
148 Cass Lake Rd. Keego Harbor
FE 2-4875 FE 4-1661

$600 DOWN

1 left, 4 bedroom ranch type bungalow with lake privileges. Full price $6,690. Call today for appointment.

CRAWFORD
AGENCY
831½ W. Huron FE 4-1542
Eves. MY 3-7085

TWO BEDROOM CUSTOM BUILT shell home. Good material and workmanship. With full basement and recreation room. Lot 80 by 300. Call OR 3-2339 after 4 weekdays, 1722 Parshen.

BY OWNER: 5 ROOM AND BATH, located on Otter Lake. $4,000 cash or terms can be arranged. OR 3-8421.

3 BEDROOM NEAR LAKE ORION. Lake privileges. 60x120 ft. lot. $5,500. FE 2-7562 or FE 5-5896.

4 ACRES AND 6 ROOM MODERN house. Cash or terms. 760 Scott Lake Rd.

TO BUY TO SELL, REALTOR Partridge is the "bird" to see.

FOR BETTER HOMES
AT A LOW DOWN PAYMENT
SEE PEARL BLDG. CO.
Model at 18 E. Ypsilanti
Open daily 1-7 P.M. Except Wed.
Phone FE 5-7923

BY OWNER: 3 BEDROOM HOME. 1 car garage. Large lot, fruit trees & berries, garden, paved street. FE 4-4402.

INCOME

Close in. Two family. Fully furnished. Separate entrances. New oil heater. Rooms rent for $200 per month. You should look this one over as it is really a good buy at $17,000 with $7,000 down.

WILLIS M. BREWER.
55 N. Parke
FE 4-5181 EM 3-4598 FE 5-7704

LARGE BUNGALOW WITH GArage. Five and bath, large front porch glassed in. Modern with gas heat, paved streets, central located, 10 min. walk from high school. Completely furn. Goes as is. Priced $8750, $2750 will handle. FE 2-0742.

ALL MODERN 9 ROOM HOME. 100 ft. frontage on paved street. Beautiful shade. Ideal for convalescant home, or duplex income, or just a lovely home. Easy terms. Rose Realty. MArket 4-1181.

LARGE MODERN 4 FAMILY, 523 Orchard Lake. $15,000. FE 2-7712.

TERRY LAKE 2 BEDROOM home, furnace, storms & screens. Extra lot. $4500. Terms.

NEW 3 BEDROOM HOME. Oak floors, full basement, oil furnace, elec. water heater. Garage. Immediate possession. $14,250. Terms.

INCOME. EAST SIDE. 4 Apartments, 2 baths. A return of $260 per month. All large rooms. Oil heat, separate hot water heaters. Fenced backyard. Picnic grill. $14,900. Terms.

OPEN
SAT. & SUN. 12 to 8 P.M.
$950 DOWN

New 2 bedroom modern homes at White Lake. Large living room with picture window. Excellent kitchen, bath, oil forced air furnace. $7900. Drive out M-59 to Duck Lake Rd. Watch for open sign.

OPEN
SUN. 2 to 8 P.M.
GI HOMES

$700 down plus mortgage cost. 3 bedroom face brick, plastered walls, oak floors, picture window. Tile bath. Full divided basement with recreation space. Gas furnace & water heater. Drive out W. Huron to Waterford Township Hall. Turn right on Crescent Lake Rd. about ¾ mile. Watch for open sign

J. C. HAYDEN
Realtor FE 8-0441
86 E. Walton Blvd.
Open Eves.
Sun. 12 to 3

YOUR LIFE'S MADE EASIER through Classified Ads. To solve everyday problems quickly, dial FE 2-8181.

## For Sale Houses 43

MODERN HOUSING

Good six room brick with garage. Immediate possession. $10,500.

ROY KNAUF, Realtor
26½ W. Huron OA 8-3339 FE 2-7421

BY OWNER 4 ROOMS, BATH, fireplace, paneled living room, electric water heater. Paved street, lovely lawn. Some rooms to finish. Good location. $1,000 down and $4,900. OR 3-0244.

LOW PRICED

This 6 room home in Drayton Plains has 2 bedrooms, living room, kitchen, full bath, sewing room, utility room and part basement. On a beautiful lot 100x300. Priced to sell at only $4,250 cash.

DRAYTON PLAINS

In the edge of Drayton Plains is this 1 story 2 bedroom ranch type home. On a large lot 100x150. This home is 24x36. Built in 1954, 12x18 living room. Modern kitchen. Full bath. Oak floors. Automatic forced air heat. 52 gal. electric hot water heater. Large utility room. Good buy at only $7,950 with $2,650 down.

LAKEFRONT

Here is a 4 room home on a beautiful lot 134 ft. of lake frontage. 2 additional bedrooms in the basement. Brick fireplace. Paneled living room. 12x14 master bedroom. This is located on Lake Oakland and priced at only $14,400 with $4,000 down.

LAKEFRONT

Here is a lovely 6 room 1 story 2 bedroom bungalow with frontage on Lake Orion. Automatic gas heat and gas hot water. 2 large porches. Large living room with modern kitchen. Full bath and shower. Included is a small income cottage that is rented for $50 per mo. year around. Priced to sell for $9,200 with $3,000 down.

LADD'S, Inc.
4286 Dixie Hwy Drayton Plains
OR 3-2361 —Open Sundays
3496 Pontiac Lake Rd.
FE 2-0207
Lapeer Rd. or M24
FE 4-7609

FOR COLORED: $250 DOWN TO reliable party. 10 min from Pontiac. 5 room house. 3 yrs. old. On Lake. All year around living. Call Diamond 1-2440. Detroit.

MY EQUITY $3,800 WITH BALance due at $45. per mo. 3 lots, 120 x 135. House 26 x 28. 4 rooms and bath. 3108 Harrison St., Roch. OL 2-3906.

English Brick

A beautifully built English brick with red tile roof. Sturdily constructed. Plumed oak throughout. Spacious rooms. Vestibule. living room with fireplace adioined by a music room, dining room and kitchen. 4 large bedrooms and screened in porch on 2nd floor. 1½ baths. stairway to floored attic space for parking approximately 25 to 30 cars in back. Ideal for medical building, funeral parlor rest home or other types of business. $8,750 down. Shown by appointment only.

CHAPIN-BIGELOW
BROKERS & BUILDERS
3111 Orchard Lk. Rd.
FE 8-1131 or FE 5-8845

G.I. 3 BEDROOM HOME. $350 DOWN. PERR AND KETTERING. HANNAH, inc. 4-4900

OPEN
SUNDAY 2-5

2481 Pine Lake Ave.
Move Right In

To this spacious shining 3 bedroom home with its sparkling interior. Convenience of layout is a feature with one bedroom and bath down, 24 ft. living room, large kitchen, glassed porch, gas heat and garage. To fully appreciate this unusual offer, inspect this fine home Sunday. Orchard Lake Rd. 1 block east of stop light in Keego, left to property. Follow signs.

OPEN
SUNDAY 2-5

2895 Barkman
Lake Front Ranch

With attached garage, 28 ft. living room with huge fireplace, 2 large bedrooms, 1½ baths, rumpus room, excellent site perfectly landscaped. Telegraph to Dixie Highway, north ½ mile to Silver Lake Rd. west 1 mile to Clintonville Rd. Follow signs.

OPEN
SUNDAY 2-5

Elizabeth Lake Estates
453 Gateway

A three bedroom ranch home embodying every comfort and improvement for luxurious, yet economical living. Sparkling kitchen, ceramic tile bath, tinder dry basement, large lot with spreading shade trees. At $14,750 (which includes drapes and carpeting; you should inspect this fine home — THEN COMPARE. Elizabeth Lake Rd. to Gateway at golf course, left to property. Follow signs.

OPEN
SATURDAY 5-8 P.M.
SUNDAY 2-5

Seminole Hills Brick
110 Oneida

Modern to the minute living room and dining ell. Three bedrooms, custom kitchen with Formica and fan. Aluminum windows, marble sills and oil heat. Why not inspect these fine new homes Sunday 2 to 5? West Huron St. to Oneida Property. Follow signs.

Washington Park

Sparkling 3 bedroom bungalow with gleaming oak floors, tile bath, 25 ft. recreation room, gas forced air heat, aluminum storms and screens and paved street. Also a 1½ car garage — ribbon drive. It's complete. Only $13,500.

Today's Best Buy

North end bungalow with 5 rooms and bath, plus expansion attic. Oversized electric hot water heater, new Deleo oil furnace and it's immaculate. Only $6,950 — about $2,950 down.

For a Couple

Private and secluded, off the beaten path. With almost an acre of land. 18 ft. living room, oil heat, garage. Less than $6,000 with $1,950 down. Better hurry on this one.

Pioneer-Highlands

Featuring 4 year old brick, with 3 bedrooms, paneled rumpus room, oil heat, water softener, incinerator, 2 car garage, fenced rear yard, drapes and carpeting are included. 10 days possession. PRICE REDUCED FOR QUICK SALE.

Bateman & Kampsen
Realtors FE 4-0528
377 S. Telegraph Eves. & Sun.
Co-operative Real Estate Exchange

ONLY $11,100

For this new three bedroom Cedar Shake home with attached garage. Located on approx. 2-3 of an acre of land with lake privileges.

Lester Arie OR 3-9272

## For Sale Houses 43

NEAR CRESENT LAKE BEACH, 3 bedrooms, basement. $3,000 down. See Owner corner of Hershey and Clinton River Drive.

(SHHHH!)

IT'S SO PEACEFUL AT BEAUTIFUL SYLVAN MANOR LOCATED IN A LOVELY LAKE AREA HERE YOU CAN AFFORD SUBURBAN LIVING. JUST COMPARE: SPACIOUS FACE BRICK HOMES, THREE AND FOUR BEDROOMS, TWO BATHS SOLID DRIVE, CARPORT NEAR SCHOOLS, NEW SHOPPING CENTER. ONLY

$14,350

Complete price including 75x150 ft. lots
As Low As
$65
Per Month
Plus Taxes and Insurance
NEW EXHIBIT HOME
SQUARE LAKE AND MIDDLEBELT ROADS

Northwood
Organization, Inc.
PHONE: FEDERAL 4-6191

MODERN 3 ROOM HOUSE WITH bath and 9-10 acre land. $5,100 with $1,000 down. 1184 W. Livingston Rd., Highland. Michigan. Ph. MU 4-3579

NEW RANCH HOME FOR SALE by owner. 3561 Walnut Lk. Rd.

CASH TALKS HERE

This is truly an unusual offering. A charming one floor home built in 1951 with stone front and aluminum siding beautifully landscaped lot 150x180 ft. nice bedrooms, large living room, activities room 12x20 plus baths, stairway to floored attic space for parking approximately 25 to 30 cars in back. Ideal for medical building, funeral parlor rest home or other types of business $8,750 down Shown by appointment only.

CHAPIN-BIGELOW
BROKERS & BUILDERS
3111 Orchard Lk. Rd.
FE 8-1131 or FE 5-8845

OPEN
MODEL HOME
SUN. 2 to 5

From Pontiac go out South Blvd. past Squirrel Rd. second street and turn left on Coughlin Drive. 26x28 on foundation, oak floors, vestibule entrance, plastered walls, 3 bedrooms, full basement, auto. Deleo oil heat, elec. auto. hot water heater laundry trays and many other extras. We welcome your coming out and looking at this home. We are proud of it.

George R. Irwin
Real Estate 260 Baldwin Ave.
FE 5-0101; if no ans. FE 2-8544
Co-operative Real Estate Exchange

HERE IT IS —
Maceday Lakefront

6 rooms. Partly furn. 3 bedrooms 2 rowboats. 1 speed boat. Beautiful lakefront with screened in front porch. Cement breakwater and sand beach. Situated on a beautiful shaded lot. It has a garage and 2 extra lots. Many other features too numerous to mention. See it yourself — only $9,500 with $2,500 down. $60 per mo. on balance.

Lakefront Cottage
$7,900

This lakefront cottage is in excellent condition with a sand beach, boat dock, cement breakwater, large living room and 2 bedrooms. Kitchen is modern with birch cupboards and a new double sink. Also 66 gal hot water heater and 1st oumo. May be lived in or rented for year around use. Don't miss this one — immediate possession — call today!

WHITE BROS.
REALTORS
5660 Dixie Hwy.
Phone OR 3-1872 or OR 3-1769

GATEWAYS to HAPPINESS

A SPECIAL HOME FOR A VERY SPECIAL SEEKER

Just 2 miles west of city. Brick ranch type 2 level. 86x38 ft. Elaborate decorations, and feeling of spaciousness, is bound to impress you in this outstanding home. One floor plan consisting of five large rooms with stairway to floored attic. Ample for 2 future rooms. Vestibule entrance, with slate floor and guest closet to the 23 ft. carpeted living room with Heatilator fireplace. Carpeted dining room, attractive kitchen, 3 mammoth bedrooms, breezeway finished in knotty pine. Telephone plugs in all rooms. Full basement with summer kitchen. Oil heat, fully insulated and equipped with Anderson windows throughout. One acre of attractive landscaping. Attached 2 car garage. This entire home designed for comfort and easy living. Offered at a special price of $25,800 with $4,000 down. A BEAUTIFUL HOME IN A NICE LOCATION WITH LAKE PRIVILEGES.

A SMALL FAMILY
$500 DOWN

Huron Gardens. Spic and span 1 floor plan home with oil heat, storms and screens. Landscaped lot, 2 car garage. ½ block to bus and shopping. Offered at $7,350 $500 down. YOU'LL SAY IT BEATS RENTING.

DONELSON PARK

BRICK ENGLISH COLONIAL Built in 1953 5 rooms individually styled home of charm and distinction. 2 blocks to Otter Lake Park. This attractive home features a vestibule entrance to the 18 ft. living room with natural fireplace. 2 large bedrooms, compact kitchen, tile bath (colored fixtures). Full basement with recreation rm., oil heat, combination storms and screens. Landscaped lot 83x167 ft. Near St. Benedict's Parish. Offered at $20,975 terms. LOCATION UNEXCELLED.

To Buy—To Sell—To Trade
YOU BUY IT—WE'LL INSURE IT

MAHAN
REALTY CO., REALTORS
Co-operative Real Estate Exchange
FE 2-0263
Open Eves. 'til 9; Sun. 10-6
1075 W. Huron
NEXT DOOR TO BRANCH POST OFFICE

RENT IT FAST through Rent Ads! Room, house, apartment, anything — Want Ads give you ACTION. Dial FE 2-8181.

SLICE OF HAM




## For Sale Houses 43

WILL SACRIFICE 6 ROOM AND bath in country, with large glassed-in porch. Lake privileges on private lake. 86 lots, all kinds of fruit trees, and blueberries. 2 car garage. House needs some repairs. $500 down. Will take over my $2000 equity with $40 month payments. Balance $6800. Take Commerce Road to Carroll Lake Rd., turn left to Grand Travers, turn right and go till you hit Blackmoor. 6633.

VACANT GOOD HOUSE. GOOD LOcation. Bargain. FE 2-1042.

Partridge
IS THE "BIRD" TO SEE
2 FAMILY
VACANT

Convenient location near downtown Pontiac. Easy to rent at $100 per mo. One 4 room apt. and one 3 room apt. Priced for quick sale at $6,900 on easy terms.

WARD E. PARTRIDGE
REALTOR FE 2-8316
43 W. Huron St. Open Eve. 7 to 9

NEAR OXFORD

New lake area home. Living rm. 16 x 20 2 large bedrooms, tiled bath, garbage disposal. Elec. hot water, oil forced air heat. Garage. Insulated. A good buy at $12,900.

WALTER GREEN. MY 2-8431

Clarkston Ridge

OPEN

Sunday 1-8

NO MONEY DOWN TO GI

3 bedrooms, 1½ baths, finished livable utility room, 100 ft. lots. 1 block from Clarkston grade and high school. Paved streets, extra large modern kitchen with table space, large dining ell. Features you will find in only the most expensive homes. Drive out Sunday.

Drive out Dixie highway (U.S.10) to M15. Turn right for ½ mile to Waldron road, turn right to model homes.

WM. A.
KENNEDY
REALTOR
Open Evenings 'til 9
3097 W. Huron FE 4-3569

West Suburban

Located in delightful Elizabeth Lake Estates. 2 bedroom home with full basement, automatic heat and hot water, 2 bedrooms and full bath down, separate dining room, Venetian blinds, storms and screens, lake privileges. Offered at $13,750.

4 Bedroom Rancher
Close-in Suburban

New this year full basement, automatic heat and hot water, attached garage. Highly attractive "Cedar Shake" exterior. 2 fireplaces, built in stove and oven, large lot. A quiet restful home, do your family a favor, look today. Priced at $16,000.

"BUD"
NICHOLIE
Real Estate and Insurance
49 Mt. Clemens St. FE 5-1201
Eve. Mr. Peterson FE 5-1206

## For Sale Houses 43

FOR SALE YOUR MODERN ONE bedroom home on shady lot. 5 to 20 miles northwest of Pontiac to me with large down payment. No cement floors. Or builders may submit plans and prices. 9470 Pontiac Lake Rd. Pontiac, Michigan

2556 Williams Lake Road
3 Bedroom Ranch
$3,500 Down

Full walkout basement. Oil AC furnace electric hot water good well, nice location near school, church and store. Must sell account of health. Call OR 3-6313 for appt

CHAMBERLAIN STREET

5 room modern new furn. garage. 1 block to St. Mikes school and church. $7,950 cash to mortgage. 3 bedroom ranch style, attached garage, utility new oil furnace, 100x130 lot, lake privileges. Near airport. $8,600 $2,300 down.

PAUL M. JONES REAL ESTATE
832 W. Huron Ph. FE 4-3505

$495 DOWN

2 and 3 bedroom starter homes, lot 100x150, well and septic tank installed, no finance charges.

W. G. WHITCOMB, REALTOR
FE 5-9522

OUR OFFICE WILL BE CLOSED from August 1st to August 16 inc. Marble Realty
6261 Andersonville Rd. Waterford
Phone OR 3-1288

5 ROOM HOUSE IN KALKASKA, Mich. A large of $1,500 cash. Howard Seabolt, 20½ Frank St., Pont. FE 8-0143

Year Around Cottage

Year round cottage at Sylvan Lake, 3 rms. & bath with garage & boat. Very close to the lake. Only $6,750.

Lake Area

Exceptionally nice location, beautifully landscaped lake front lot 133x660. 5 rooms and bath, full bsmt. screened front porch, 2 car garage. Call today.

Cass Avenue

7 room brick house 40x103 lot. zoned commercial. Excellent business location. Can be used for both business & home. Call for information.

John K. Irwin
REALTOR
Since 1925
101½ N. Saginaw Street
Phone FE 5-9447 Eve. FE 2-1804

$400 DOWN

3 bedroom brick shell, large lot with lake privileges.

JIM WRIGHT, Realtor
349 Oakland Ave. FE 5-9441
Co-operative Real Estate Exchange

BY OWNER: ATTRACTIVE BRICK Bloomfield Highland 6 room, tile bath. Reasonably priced. Low down payment. FE 2-6039.

CHARLES

$8,900 LAKEFRONT. Sickness forces sale of 6 room, 3 bedroom home. Basement, garage, big lawn, living room 22 ft. long. $2,000 down

$7,950 LAKEFRONT. House has 4 bedrooms, needs some repairs and decorating. Basement, oil furnace, comfortable screened in porch. Terms.

$8,500 LAKEFRONT. Small 2 bedroom home, big utility room, sleeping porch, nice shaded lawn and sandy beach. Good fishing and boat is included

$31,500 LAKEFRONT. A beautiful brick showplace! Cement and stone breakwater and safe sandy beach. Fifty luxurious rooms. Carport. In short, one of the best homes obtainable

B. D. CHARLES, Realtor
FE 4-0521
1717 S. Telegraph Rd.
Co-operative Real Estate Exchange

OPEN

10 ACRE ESTATE
5915 PINE KNOB ROAD
SUNDAY 2 TO 8

Beautifully landscaped with flowers and shrubs with 4 lovely willow trees in the front. It is an old house that has been remodeled. The garden is sandy loam soil, the tractor and accessories go with the home. Why don't you come out and see it this Sunday. $14,000, with terms. Take Sashabaw to Maybee Rd. turn east to Pine Knob Rd. Then turn north.

CHAPIN-BIGELOW
BROKERS & BUILDERS
3111 Orchard Lake Rd.
FE 8-1131 or FE 5-8845

MODERN BRICK LAKEFRONT home on large lot near Orion. By owner, $13,000. Call MY 3-2837.

OPEN

$12,500 BUY OF THE YEAR — ranch bungalow home with full basement and attached breezeway and two car. Almost an acre of land with lake privileges. Oil automatic furn. fireplace. Oak floor & plastered walls. "Here is a real value". Priced way below reproduction cost. Owner leaving city. Mrs. Hoyt will be in Charge. Open Sunday 1-8. Drive out Sashabaw Road 3 blocks past Walton turn left on Kempf. The house Number is 4556.

L. H. BROWN, Realtor
1362 W. Huron FE 2-4810

APARTMENT HOUSES

5 family, Perry St. $25,000.
4 family. Showing excellent income. Elwood St. $16,500

ROY KNAUF, Realtor
26½ W. Huron OA 8-3339 FE 2-7421

BY OWNER BASEMENT HOUSE. 3 room house in rear. Large lot. 1060 Vinewood. FE 4-5549.

EAST SIDE, JUST OUT OF CITY. 4 rooms with bath, garage, berries, fruit. Nearly 1 acre ground. $7,500. FE 2-0969.

3 BEDROOM BRICK HOME. Nice beach. Good restrictions. Close in. FE 5-1090.

## For Sale Houses 43

ROCHESTER VILLAGE

If you are looking for a home in a well-planned area be sure to visit Oak Bluff subdivision. A place where children may play in safety. 5 houses now under construction. All different. Custom built with top quality materials and workmanship. Modern architecture. One ready to occupy. It has large living room, dining area, 3 good sized bedrooms. Tile lavatory and bath with corner tub, stainless double sink with disposal. Built in oven and table top stove. Natural fireplace. City water and sewer. Excellent schools. Public, Catholic and Lutheran. Open Sat. and Sun. from 2 to 8 p.m. Drive through Rochester business area to Romeo road and follow open signs.

TAGE KETELSEN, BUILDER
MI 6-1744

TRADE

Small crowded house for large 10 room home. 2 porches, 2 car attached garage, gas heat, nicely shaded landscaped lot 100 by 110 ft. Near school, shopping etc. 1 block to good beach on Sylvan Lake. Wonderful income possibilities. Only $10,850. $1,000 down.

A HORSE?

This 7 room modern home with basement has barn 30x40 2½ acres, just the place for a growing family. Horse, chickens, etc. Near 12 Mile & Northwestern. $11,500 with $2,500 down.

BRICK INCOME

Lovely 2 bedroom apt. with dream kitchen on first floor. Two 2 room apts. on second floor. Full basement. Beautifully landscaped, shaded ½ acre with outside grill. Secluded but only 2 blocks to school, bus, shopping and lake. $12,600 terms.

THELMA M. ELWOOD
REALTOR
5143 Cass-Elizabeth Lake Rd.
FE 5-1284, FE 4-3844; Open 9 to 7

MYERS

FOR COLORED FAMILY

Spick-span 2 bedroom home with large attic of knotty pine finish, tile bath, full basement, gas heat. Terms to GI mortgage $60 a month plus insurance and taxes. See it now

CECIL E. MYERS
FE 4-4075
Real Estate Mortgage Ins

UNION LK AREA INCOME PROPERTY. Large completely modern home. Excellent condition 2 yrs. old. Lovely finished full basement includes recreation room, 3 full bathrooms, aluminum windows, storms and screens. Auto. hot water radiant heat, 4 car attached garage, large lot. Lake privileges. Phone after 6 or Sunday. EM 3-3532

ROCHESTER AREA

5 rooms, modern, lot 80x135 ft., 2 car garage, oil heat. $8,750.

2 acres on Conde Rd. $2,500.

Charles Melick, Realtor
920 W. Fifth St. Rochester
OL 6-0611 or Branch Office
MY 2-2001

$1,500
DOWN

That's right folks—if you have $1,500 you can move into this modern 3 bedroom home with tiled bath, large living room, handy kitchen with plenty of table space. Also large utility room with automatic oil furnace. Located on a 70x218 ft. lot near Drayton Plains. Full price $10,950 and $75 mo. includes taxes and insurance.

Retiring?

If you are getting ready to retire and are looking for a smaller home that affords comfortable living in quiet surroundings with plenty of trees and only short distance from city conveniences, other features of this fine little 2 bedroom home are a fireplace in living room, also a fireplace in an attractive basement. This home is also equipped with automatic oil fired hot water heat, located just 9 mi. north of Pontiac. All this can be yours for just $7,450 — why not see this dandy little home right now? Call for appointment

BRICK RANCH HOME

This rambling 2 bedroom brick measures 24x72 ft. and features a bright living room with beautiful brick fireplace and 2 picture windows. The dining room joins the living room and has French doors leading to the back yard where a patio or screened in porch can be built. The nice sized kitchen is neatly arranged and features ciavtile backboard under copper cupboard. The full tiled bath has colored fixtures. There are 2 nice bedrooms with plenty of closet space and the master bedroom is 12x14. There is a laundry room, furnace room and a large attached 2 car garage. This home is all brick and is located on a 100x150 ft. lot in an up and coming subdivision. The full price is $15,750 and around $5000 down will handle. Call now for appointment.

DIXIE HWY.
Business Frontage
PLUS YEAR AROUND
LAKEFRONT HOME

120 ft. of nice level business frontage on Dixie Hwy. Plus 102 ft. of lake frontage. A very neat 4½ room 2 bedroom home. All finished in white pine panelling. Oak floors. Full basement. Automatic oil heat. If you want a lakefront home and place of business to start your business — this is it! Total price $12,600 cash.

3 Bedroom—City

If you are looking for a 3 bedroom home in the city of Pontiac on the west side. On a paved street, with plenty of shade, a fenced back yard screened front porch, full basement, automatic oil heat. Plastered walls. Oak floors and a neat well maintained home for $2,400 down. CALL—

WHITE BROS.
REALTORS
5660 Dixie Hwy.
Phone OR 3-1872 or OR 3-1769

$1,250 DOWN

Large modern 2 bedroom bungalow, oak floors plastered painted walls, full basement, oil furnace, good location near Dixie Hwy. North of M15. Privileges on Bridge Lake. Immediate possession. Priced to sell.

PONTIAC REALTY
727 Baldwin FE 5-8275

TRIPP

Exclusive Private Lakefront

'52 built, 8 room brick ranch. Ground level rec. room opens onto flagstone terrace facing lake, 2½ baths, 2 fireplaces. Priced at $41,900 — WORTH IT, TOO! Shown by appointment only.

Sylvan Lakefront

Cool—shady—inviting! Modern log cabin summer home. Large screened porch on 2 sides spells pleasant summer living. Complete price $14,900—$2,900 down.

Lake Angelus View

Beautifully landscaped, oak shaded 2 acre site, 3 bedroom, rambling 1 story home. Beamed ceiling living rm. with fieldstone fireplace, 1½ baths, attractive kitchen, paneled activities room, 2½ car garage. Many built-in features. Phone for appointment.

Leslie R. Tripp, Realtor
Open Evenings
22 W. Lawrence Street
FE 5-8161 or FE 5-2086

## For Sale Houses 43

FOR SALE BY OWNER, THREE room partly modern house on large lot with garden $2500 Cash. Ph. EM 3-3084

ST. MICHAEL'S DISTRICT

An excellent home for large family or roomers. Has 4 bedrooms, gas heat & car garage. Only $10,500. terms.

8 MARSHALL S.

5 rooms, 1 floor priced reasonably at $8,500, terms.

CUCKLER REALTY
236 N. Saginaw FE 4-4091

STOP LOOKING
START BUYING!
GI's—$250 Moves You In!
NOTHING ELSE TO PAY!
CIVILIANS $1,150

Two bedroom brick homes. Full basement, automatic gas or oil heat. Approximately $70 a mo. including everything. Model open daily from 10 a.m. to 8 p.m. On East Blvd. just north of Mt. Clemens St.

Anchor Real Estate

For further information call Model Home Phone FE 4-0533

LAKE ORION 4 ROOM MODERN. Full basement over ½ acre insulated, all storms, low taxes, $5600 $600 down. Call owner for this bargain. OA 8-2120.

VOORHEIS-TELEGRAPH
OPEN SUN. 2 TO 5

Dick Ave. #34. Cute 3 bedroom frame. Full basement, vacant. Completely reconditioned throughout. New house condition. $1,900 down, $63 per mo. on FHA terms. For information or appointment call broker N. C. Creighton, Detroit, Woodward 1-8584. If no answer, VErmont 8-1291.

PINE LAKE
PRIVILEGES

Large protected lots, real plaster. Anderson windows, 3 bedrooms, 1½ baths with or without basements. Model one 2411 Pineview Dr. ½ block west of Middlebelt. Will trade. Green Bldg. Co. LI 5-0143

TWO BEDROOM HOUSE WITH 4 lots. Across from Avondale High School. 2864 Hartline $6,300 with terms.

West Side Suburban

New 3 bedroom Plastered walls. Attractive kitchen. Plenty of cabinets. Automatic oil furnace. Lot 60 x 230. Priced at only $11,300 with $1,900 down. $75 monthly

Dorothy Snyder Lavender
REALTOR
3140 W. Huron FE 3-4411

3 BEDROOM HOME. 1½ CAR GArage. Storms and screens, complete. ½ acre lot. In Lake Orion $5500 cash or will consider $6500 cash completed. OL 2-3092

4 ROOM MODERN HOME FOR sale by owner. Terms FE 5-3962

4 ROOM BATH AND UTILITY starter home. Near Auburn and Dequindre Rd., off Cleveland. 2607 Melvin Ave. Low down payment.

OPEN
DAILY 5-8 P.M.

Seminole Hills Brick
110 Oneida

Modern to the minute living room and dining ell. Three bedrooms, custom kitchen with Formica and fan. Aluminum windows, marble sills and oil heat. Why not inspect these fine new homes Sunday 2 to 5? West Huron St. to Oneida to Property. Follow signs.

Bateman & Kampsen
Realtors FE 4-0528
377 S. Telegraph Eves. & Sun.
Co-operative Real Estate Exchange

MACEDAY LAKE

Lovely 2 bedroom ranch style bungalow in beautiful setting. Over 200 feet of water frontage on good deep lagoon, just off the lake, all rooms are above average in size you will find an ideal kitchen with plenty of birch cupboards, and vinyl tile floor, living room has a natural fireplace and nice paneled walls, the utility room has a natural fireplace and nice paneled walls, the utility room is extra large, with 2 built in storage closets, water softener, hot water heat, and elec. water heater owner leaving town and willing to sacrifice for cash shown by appointment only

WILLIAMS LAKE

This is an outstanding value in a 3 bedroom tri-level home. Beautiful living room with fireplace, dining L and kitchen down. 3 nice size bedrooms and divided bath on second level there is a good sized basement with recreation room and large 2 car attached garage. Well landscaped lot. 100x200 ft. with lake privileges.

F. C. Wood Co.
Corner Williams Lake Rd. & M59
OR 3-1235 Office Open 9-5
After 5 call OR 3-2603

THE NORTHRIDGE

BIGGER AND BETTER THAN EVER

THE FINEST IN MODERN LIVING

Our newest four bedroom brick ranch homes are now available with long term, low cost GI and FHA financing.

MODEL OPEN
DAILY AND SUNDAY
1-8 P.M.

Plan to join the many viewers Sunday by driving out U.S.10 from Pontiac (Dixie Highway) to Andersonville road, then turn left and follow direction signs for ¼ mile.

WM. A.
KENNEDY
REALTOR
OPEN EVENINGS 'TIL 9
3097 W. Huron FE 4-3569

## For Sale Houses 43

SILVER LAKE PRIVILEGES

Lovely bungalow in excellent subdivision, $3900 down. Owner. OR 3-4738.

EXCELLENT 3 BEDROOM GI RE sale. Large lot. Carport. Aluminum storms. Many other extras. $62 payments, include tax and insurance. 4 per cent mortgage. Worth $1000 more than asking price of $11,400 with $2750 down. Owner 2447 Georgeland, Drayton Plains.

ATTRACTIVE SMALL 1 BEDROOM home, lot 70 by 105. Excellent neighborhood, access to choice Long Lake, Bunny Run Country Club section Lake Orion. $6,600. MY 2-3658.

It's only a hole now. Realtor Partridge is the 'bird' to see.

WEST COLGATE STREET:

4 rms. bath utility room and floor furnace. Very clean. $6,600.

NEAR CLINTONVILLE ROAD

4 rms. two bedrooms, bathroom stool. Phillco gas. Newly decorated. Vacant. Prime your downpayment and move in. $6,500. $1,000 down. Rose McLarty FE 3-2162 or FE 5-3578.

ANNETT
OFFERS

2 Family—West Side

4 rooms & bath down, enclosed porch, 2 bedrooms, 3½ rooms and bath upfurnished, separate entrances. Basement, oil furnace, lot 100x150. Now showing $168 per month income. $12,500. terms.

Elizabeth Lake Estates

5 room bungalow in excellent condition; stairway to second floor, carpet and drapes, exceptionally nice recreation room, new oil furnace, 1½ car garage. Lake privileges. $12,900. terms.

Birmingham Brick

In good residential section, cream colored brick. Living room with fireplace, dining room, 3 bedrooms tile bath and kitchen on 1st floor. Large dormitory type room and abundance of closet space on second. Practically new gas furnace. Garage. Vacant. $13,750. terms.

Sylvan Lake Front

Attractive 8 room family home and 2 room apartment. 75 feet of sandy beach. Owner's apartment has 4 bedrooms, 2 baths. 2 sleeping porches. Full basement, gas heat, new cedar shingles siding, 2½ car garage

Lake Front

Large attractive year round home situated on beautifully landscaped 90 foot lake front lot. Living room 15x30, natural fireplace, dining room, kitchen, 1 bedroom, bath and sunroom with Jalousie windows overlooking lake. 2 bedrooms & bath on 2nd. Extra large basement, natural fireplace and space for 15x30 recreation room. Oil AC furnace, storms & screens. $27,500. terms.

4 Acres—Newer Ranch

4 bedrooms with 2 ceramic tile baths, plus lavatory. Includes living room carpet, large paneled family room, fireplace, oak square floors, thermador stove and oven, large utility room. Oil furnace, attached 2½ car garage. Paint Creek on property with privileges on 3 lakes. Ideal location for this 110' ranch home. Built in 1954. Public, parochial school bus at door. 30 day possession. $34,500. terms.

Roy Annett, Inc.
REALTORS
28 E. Huron FEderal 3-7193
Open Evenings and Sunday 1-4

4
BEDROOM
LAKEFRONT

On Round Lake. A short distance from Union Lake Village. A beautiful home on 80 ft. frontage. Fenced in yard and safe beach makes this ideal for little Davy Crockett's. 13x20 living room has natural fireplace, separate dining area. Only a few steps from conveniently arranged kitchen. Enjoy the lake breeze from the large screened porch, protected by plenty of shade. This is for year around comfortable living. Heated by economical oil furnace. Has 1½ baths and carpeted

## For Sale Houses 43

ROCHESTER RD. 130X600, 6 ROOM house. Chicken coop. Garage. Artesian well. $10,500, with $2,000 down. 3510 Rochester Rd. ½ mi. north of Auburn.

BY OWNER SIX ROOM HOUSE and six lots. Privileges on Williams Lake. $12,500. Cash or terms. OR 3-2681, OR 3-1070.

SEVERAL GOOD MODERN 6 TO 10 room houses. Easy terms. P. W. Dinnan & Son, 66 W. Huron.

SEVERAL GOOD HOUSES FOR colored. Easy terms. P. W. Dinnan & Son, 66 W. Huron.

CRESTVIEW HOMES, INC. LOW F.H.A. terms. 962 Emerson. FE 3-9356.

A COZY 2 BEDROOM HOME. Sun porch. 10x16. 2 car garage, with lavatory. Lake privileges. $1,500 down, terms. EM 3-8773.

NEW 3 BEDROOM SHELL HOME. Full basement, cedar shakes. Large lot, lake privileges, $1000 down.

New 3 bedroom home. Move in today! Full basement, cedar shakes. No tracking through the living room. Completely modern. FE 4-0681.

BEAUTIFUL CONTEMPORARY 3 bedroom home in suburbia. Carpeted. Open beam ceiling in living room. Full basement. Acre of land. FE 4-3089.

$500 COOLEY BEACH DR. 5 rooms utility and stool. Will take $1250 cash for my equity $4500 bal. Phone EM 3-8171.

### BUILD NOW

In our well restricted Waterford Hills Estates. Estimates freely given from our plans or yours, $7,500 up.

HERBERT C. DAVIS
8024 Pontiac Lake Rd.

LAKE ORION
Ranch home, breeseway, double garage, knotty pine throughout, 2 wooded lots $10,500. MY 3-2877.

# OPEN

SUNDAY 1 to 6

Imagine—spacious 1 floor living with no stairs to climb! This home affords an abundance of living. It's large living room measures 13x20. It has a vestibule entrance, planter box, picture window, dining L and beautiful oak floors. The kitchen is a woman's dream, featuring 1 whole wall of cupboards set off with beautiful birch doors and distinctive hardware. Plenty of table space. 14 ft. utility room to make mother's work day easier. Also extra storage room for lawn mower, bicycles, etc. The bathroom is completely tiled. Oh yes, there's no sleeping problem here—you have 3 large bedrooms, spacious enough for twin beds. The lot has 110 ft. of frontage on blacktop st. and 162 ft. deep. Overlooking beautiful Loon Lake with lake privileges. It can't last—so see it this weekend. Full price only $15,200 cash to mortgage.

Drive out Walton Blvd. to Plains Dr. near Loon Lake; turn left 1 block to Courtney, turn left to model, Open House.

## Now Open

SAT. & SUN. 1 to 8

If you have dreamed of an all brick 3 bedroom home with a full basement and select oak floors. On a paved street, in a pleasant suburban village like Clarkston with 60 ft. between each home—we want to invite you out to see our model. We have both GI and FHA financing for you. Drive out Dixie Hwy. and M15 to the north village limits of Clarkston; turn right on Northview St. to model.

# OPEN

SUNDAY 1 to 6

Drive out Dixie Hwy. to Williams Lake Rd. Drive left to sign; turn right at sign and follow the signs to the model; located on Longworth & Wilkie St., across the road from Lotus Lk. Popular cedar shakes siding. Large living room. Full tile bath with vanity. Extra large kitchen with birch cabinets. 3 large bedrooms with sliding birch doors on closets. Center partition in basement. Ideal for recreation room. Full price $12,900, terms.

## WHITE BROS.

REALTORS
5660 Dixie Hwy
Phone OR 3-1872 or OR 3-1769

## Johnson

FOR BETTER HOMES

FOREST LAKE
Country Club Estates. Beautiful 3 bedroom brick ranch home with attached 2 car garage. Nice high basement with lovely recreation room. Priced to sell.

DO YOU
Like seculsion? If so, let us show you this two room furnished cottage on Oak Island. Lot 60x180 feet. Boat included. Full price $5,450 with terms.

WANTED
A nice little family for this 4 room modern home, with 1½ car garage, close to bus, stores and school. Only $1,500 down.

ATTENTION, MOTHERS!
Let us show you this 3 bedroom brick ranch home with 2 baths, and attached carport. Newly carpeted. Lovely lot, 100x150 feet, close to large shopping center. Full price only $16,500 with wonderful terms.

Evenings after 6:00, call Mrs. Snyder, OR 3-1975.

OFFICE OPEN 9 - 6

A. JOHNSON, Realtor
1704 S. Telegraph Rd.
FE 4-2533

## $7,300

FULL PRICE.
Large Well Graded Lots
Oil Forced Air Heating
Tile Bath
Colored Plumbing Fixtures
Solid Oak Floors

### $49 Per Month

Including Taxes and Insurance

Double constructed. This is not a PreFab home, but a conventional type with construction equal to the finest of homes.

# OPEN

SUNDAY 1-8 P.M.

To reach property: Drive out Dixie Highway (U.S. 10) to Sashabaw road, turn right for 2½ miles to 5051 Sashabaw road, which is our model.

Remember the Full Price is Only

## $7,300

WM. A.
## KENNEDY

REALTOR
OPEN EVENINGS 'TIL 8
3087 W. Huron FE 4-3569

## For Sale Houses 43

# OPEN

Sunday 2 to 6

365 RIVARD—Brand new 3 bedroom F.H.A. approved bungalows. Painted walls, full bath with built-in tub. Oil furnace. Large picture window in the spacious living room. Private park and plenty of sandy beach are yours to enjoy. Immediate possession. $750 down. $49 per month includes everything. Drive out Elizabeth Lk. Rd. past Crescent Lk. to open sign.

RAY O'NEIL, Realtor
75 W. Huron. Open 9 - 9
Phone FE 3-7103 or OR 3-1648
Co-operative Real Estate Exchange

# OPEN

Sunday 2 to 6 p.m.
NEW Lake Front

This is your lakefront "Dream Home" come true. Truly one of the finest and most complete lakefront homes ever offered for sale. A brick ranch home, size 72x46 with attached 2 car garage, built last year for an exacting owner. In a picturesque and restricted location with a view of beautiful Indianwood Lake from every room. 6 extra size and well-planned rooms and 2 vanity tiled baths. 24 ft. living room with massive Ledgerock fireplace, 26 ft. family room with Glide Master Window walls, 3 master size bedrooms (One a paneled alternate den). Deluxe kitchen—Thermador electric range units and garbage disposal. Oil-base-ray radiant heat. This home was professionally decorated and to include all new carpeting, draperies and traverse rods. Excellent sand beach and good fishing.

Direction: Drive out Orion Rd. just past Lake Orion. Then turn left on Indianwood Rd., 1½ miles to Open sign. then, to 755 Ann St. Eves and Sundays, Ph. FE 2-0829.

# OPEN

SUNDAY 2 to 5 p.m.
Long Lake Front

8726 Cooley Lake Road. Keep Kool and drive out and see this brand new 3 bedroom ranch bungalow. Nice big shade and safe sand beach 24 ft. living room with Ledgerock fireplace, and picture window, model kitchen and vanity tiled bath. Drive out and watch for open signs. Price $14,900. Easy terms. Eve and Sunday, Mr. Flynn. FE 2-7363.

JOHN
## KINZLER

REALTOR
670 W. Huron St. Ph. FE 4-3525
If no answer phone FE 2-0829
Open 8:30 to 8:30 p.m.
Co-operative Real Estate Exchange

# O'NEIL

EXTRA—One of those hard to find 3-bedroom homes all on 1 floor. Cheerful living room with fireplace, family dining room both richly carpeted, nice kitchen, lovely enclosed porch. Grand divided basement, oil A.C. heat. This home is in A-1 condition. Garage, too. Corner lot. Price drastically reduced to $10,500 for first deal. Immediate possession.

WEST SIDE BUNGALOW—Built in '48. Carpeted living and dining room; efficiency kitchen with plenty of cupboards full tile bath, 3-bedrooms on first floor. Extra large bedroom up. Full basement, gas furnace, fenced lot. Paved street. Be first to see this solid value at $11,800. 4 per cent interest on balance.

SOMETHING NEW & NOVEL — A contemporary 3-bedroom ranch home with 1½ car garage attached. Huge picture window and mammoth fireplace grace the enchanting living area. Ceramic bath has vanitory plus half bath off master bedroom. Drayton Woods is the location. F.H.A. terms.

ONE OF OUR BETTER OFFERINGS—A neat clean 2-bedroom modern bungalow. Complete storms and screens, plus metal awnings. Full cement drive and 1½-car garage. Built in 1954. We think it's a bargain at $8500. Reasonable terms.

RAY O'NEIL, Realtor
75 W. Huron. Open 9 - 9
Phone FE 3-7103 or OR 3-1648
Co-operative Real Estate Exchange

# BROWN

$1500 DOWN—Little Farm. 3 bedroom bungalow. Acre of land, oil furn., 1½ car gar. Just outside city.

$5650 KEEGO SPECIAL—3 rm. bungalow. Enclosed front porch. Interior newly decorated. Owner leaving city. Terms.

$2000 DOWN—Only a year old. Modern bungalow full basement, automatic oil furn. Aluminum storms & screens. Plastic tile bath. This one is in excellent condition.

$15,000 WEST SIDE—Large 7 room Colonial home. Reconditioned thru-out. Large lot with plenty of shade. 12x22 ft. living room with all new carpeting. Better look at this one.

OPEN SUNDAY 10 - 4

L. H. BROWN, Realtor
1362 W. Huron St. FE 2-4810
Member Co-op Real Estate Exch.

DOLL HOUSE
Walking distance of Pontiac Motor, Le Baron, Sashabaw stores, one block from bus line. A lovely 2 bedroom home with room for expansion. Full basement, gas heat, and all conveniences. In a very nice neighborhood. $1,000 down.

LIVING AT ITS BEST
Williams Lake Front. 5 room year around home. Carpeted, new condition inside and out. Don't fail to see this one. $17,300 with approximately ½ down.

A GOOD BUY
5 room house and double lot (100x165), screens and storms. Floor furnace, newly painted, well arranged utility room. $7,250 with $1,900 down and $63 per month.

VERY HANDY
to Lincoln Jr. High, Pontiac Motors, Sarah McCarroll grade or Mt. Michael's parochial school. Oakland Park Library and bus stop. Just off Edison on Whitfield. 6 room Colonial with gas heat, good neighborhood. Immediate possession. $10,200 with $1,500 down.

## SYLVAN

REALTORS
2383 Orchard Lake Rd. FE 3-9418
Co-operate Real Estate Exchange

## For Sale Houses 43

# OPEN

2 to 5 SUNDAY

Aluminum siding with large landscaped lot. 3 bedrooms. New carpeting in living room. Tiled kitchen and bath. Forced air oil heat. House is less than 1 year old. 2 blocks to new school. $12,500 with low down payment. Take M59 to Crescent Lake Rd.; turn right to Open sign. 2 blocks right to 2245 Briggs.

K. L. Templeton, Realtor
2330 Orchard Lake Rd. FE 4-4563
After 6, if no ans., call OR 3-1708 or FE 2-9502.

# Partridge

IS THE "BIRD" TO SEE

IN TOWN

Very well kept 6 room modern home on a paved street in Pontiac. Has large screened-in porch, full basement and oil heat. Full price is $7,350 on terms.

WEST SIDE

Convenient location just off Huron Street near Webster School. 6 large rooms and bath. Needs some "fixin' up. At $8,500 on terms.

WARD E. PARTRIDGE
REALTOR FE 2-8316
43 W. Huron St.

# STOUT'S

Best Buys Today

COOL AND SHADY

Within five minutes from down town Pontiac. Suburban living with one acre of land. Lots of trees, shrubs and garden. Five room house full basement. Auto. oil heat garage, sun porch. Fine location near schools and main roads. This is one of many you will really like.

LOTS OF ROOM

Four rooms and bath, central location near Oakland Lake. A real home for the right person. Plenty of room to expand on an acre of land. You can move in with $1,000 down.

LOW DOWN PAYMENT

Lakefront with three rooms, modern and in good condition. Enjoy the best at little cost. The down payment is only $500 with payments at $55.

COUNTRY HOME

In the beautiful country side of Oakland Township is this 4 room house on two acres of land. Lots of large trees for shade. This house may be bought at a very reasonable price. $4,200 total price.

Edw. M. Stout, Realtor
77 N. Saginaw FE 5-8165
Open Eves till 8:30
Sunday 12-4:00

ON BOSTON
—HURON GARDENS

Priced for cash—excellent buy at $8,950! Large glass enclosed porch and 3 rooms and bath. Very nice kitchen. Full basement, oil furnace. Garage too. Lot 50x150. SEE IT!

Restful Wooded Setting
3 BEDROOM RANCHER

10x10 covered terrace overlooks lovely rear lawn, shaded by very large shade trees. Kitchen picture window affords same view. A superior brick ranch home you'll agree as you inspect it. Six beautiful rooms, ceramic tile bath, slate floored entrance hall, louvered glass partition. Like new carpeting, draperies and main floor fireplace fixtures included. Wonderful basement recreation room with fireplace. Breezeway to dbl. garage. SELECT LOCATION. Just off Woodward. $26,500, terms.

## HUMPHRIES

REALTOR FE 2-0474
83 N. Telegraph Open Evenings
Co-operative Real Estate Exchange

# KNUDSEN

Clarkston

In beautiful Clarkston, this attractive 5 room and bath home with screened in porch, garage, and large well landscaped lot. Overlooks Park Lake. This is a home you should investigate. Call us now.

Choice School Location

Near both public and parochial schools. 6 rm. and bath home, with extra porches, gas heat, and large basement. 2 lots, and 2 car garage. An ideal place for the growing family. Reasonable terms and immediate possession.

WM. H. KNUDSEN
REALTOR
510 Pontiac State Bank Bldg.
Ph. FE 4-4516 Eve. FE 2-3285

3 BEDROOM RANCH

Low and rambling with 1½ car plastered garage on huge lot with 160 ft. frontage. Just west of town and close to excellent beach. Ready for occupancy. Full price $12,500 with $3,500 down.

BIRMINGHAM AREA

Very attractive red brick ranch home in Bloomfield Township. Lovely new neighborhood. Large well-landscaped parcel with nice shade trees. The home is new and tastefully decorated has wide overhang and two-car garage attached. Carpeting, drapes, automatic washer and dryer included in price. Large living room with dining ell and natural fireplace. 2 nice bedrooms and good sized den. Full price, $26,000, terms.

GROUX & FRANKS
GENERAL REAL ESTATE
4395 Dixie Hwy. OR 3-9701
Open Until 8 - Sunday 1 to 5 p.m.

# GILES

SMALL FARM

4 room house, approx. 1 acre good ground. Peaches, plums, strawberries, 1 car garage. Price $4,750. Best of all, only $1000 down.

EAST SIDE

4 room modern. Large lot for garden. Paved street, near transportation. Full price only $6950 and only $1000 down.

ELIZABETH LAKE ESTATES

A real gem—3 bedroom tri-level home with automatic gas furnace tile bath, oak floors and many other attractive features. 1½ car garage. Also a nicely landscaped lot all fenced. Best of all, only $11,500 will buy this property. Terms, too.

WE NEED LISTINGS

GILES REALTY CO.
92 West Huron St. FE 5-6175
Open 9 to 9

Classified Ads! To swap what you don't need for what you do, call FE 2-8181.

## For Sale Houses 43

WEEKEND SPECIAL

Beat the heat in this 2 bedroom bungalow with Union Lake privileges. 18 ft. living room, kitchen with ample dining space, pine paneled utility room. Well worth the price of $7,950 with $950 down.

J. R.
HILTZ
Real Estate and Insurance
1011 W. Huron FE 5-6181
Open 9-9

# OPEN

SUNDAY 1-5

Drive out Walton Blvd. just past Silver Lake Road and turn right on Ironton. Go to Anders and turn left to 2466. Stop in and inspect this custom built, 2 bedroom Ranch Style Home with many, many features. Priced at $16,800, with terms.

J. R.
HILTZ
Real Estate and Insurance
1011 W. Huron St. FE 5-6181
Open 9 - 9

01 HOMES
FULL BASEMENTS

Beautiful 3 bedroom modern to the minute bungalows. Select oak floors, beautiful kitchen and baths, basements par excellence, gas AC heat, and many other outstanding appointments. 5 per cent down or consider equities in trade.

BEAUTIFUL BUNGALOW
RECREATION ROOM OR APARTMENT

Five exceptionally large beautiful rooms with rich wall to wall carpeting, fireplace, beautiful all tiled bath, exceptionally large bedrooms, a basement that is just beautiful and a paneled recreation room with lavatory, wash basin and shower. Attached garage, and large fenced lot. $17,250.

$700 DOWN.
ONE BEDROOM BUNGALOW

Dandy basement oil heat, automatic hot water cabinet sink and priced at just $4,950. Just west of city limits. Consider less down and more per month.

OUTSTANDING HOME
N. FRANCIS STREET

In this well restricted location we are offering this eye appealing modern 2 bedroom bungalow with stairway to unfinished attic, ceramic tile bath, kitchen, plastered walls, oak floors, A-1 basement, oil heat, dandy garage and a fenced lot. A home that will sell in a hurry.

TWO HOMES $9,000
OFF NORTH PERRY ST.

The best buy on the market today! Beautiful rooms of your own with gas furnace, all large livable rooms, and beautiful kitchen. Dandy 2 bedroom home on the front of the lot. Also a 2 car garage. Three blocks to post office.

OFFICE OPEN SUNDAY 1-5

DORRIS & SON
REALTORS FE 4-1557
752 W. Huron St.
Co-operative Real Estate Exchange

# YOUNG

$1600.00 DOWN

Lovely 5 room ranch home, built in 1953. Plastered walls, oak floors, oil heat, cheerful Youngstown kitchen, attached 1½ car garage. Extra large lot with beautiful shade trees. This is truly a bargain at only $12,600.00. Call for an appointment now.

LAKE FRONT

5 bedroom brick, 10 rooms, Dutch Colonial, modern to the minute, 1½ baths, full basement, 2 car garage, 190 ft. lake frontage. This home is every feature for gracious living. Could not be duplicated for double the asking price of $30,000.00.

HOUSE BEAUTIFUL

6 room ranch type brick, 3 bedrooms, master bedroom, 20x12 large living room, 28x15, with natural fireplace. This was the cover home of "House Beautiful" in 1950 and has too many fine features to mention. Privileges on Lower Straits Lake. Call us for more details.

Russell Young
REALTOR
4½ W. Huron St. FE 4-4525
Open Eves. till 9; Sun. FE 4-9612

# GAYLORD

EAST PRINCETON

Four room home that is just right for a working couple. Good basement, auto. gas hot water. Lots of good working space in kitchen. Only $6,600, reasonable terms.

UNION LAKE

Four room home for only $5,950 and a lot 100x160. This would make a good summer home. See this now.

EDITH STREET

Full basement in 4 room home needs decorating, excellent neighborhood. Owner wants action at only $1,000 down. Total price $6,500.

SHADY & COOL

Three bedroom home off Joslyn, excellent basement. Two car garage, tiled bath. This is an attractive neat, clean home for only $12,700. See this today.

OXFORD & ORION

We have a branch office in Lake Orion and have listings in Oxford, Orion district. Good residential lots in Oxford & Orion. Lake fronts & lake privileges homes in all sizes & prices. Call our Orion office for additional information MY 2-2821, or stop at 46 E. Flint St.

LAWRENCE W.
GAYLORD
FE 4-9584
136 E. PIKE ST.

# OPEN

Sunday 2 to 5 p.m.
For Colored Families

210 Crestwood. Off Earlmore Blvd. Here is a most complete newer 3 bedroom 1½ story bungalow with all the extras. Gas furnace, new metal kitchen cabinets, tiled bath. Venetian shades, new awnings, fenced rear yard and all furniture in attic bedroom. Also 10 other homes in this area for your consideration. Mrs. Howard in charge. Ph. FE 3-6412.

John Kinzler, Realtor
670 W. Huron St.

For Sale Lake Prop. 44

FOREST LAKE—120 FT. FRONTage. FE 5-1965.

COTTAGE ON WILLIAMS LAKE. Unfinished. New 200 ft. from pvt. beach. OR 3-2120.

PER-MA STONE RANCH

Nearly new 5 rooms, ranch style with breezeway and 2½ car garage. Lake privileges on Stringly Lakes. Knotty pine interior. House to be shown Sunday August 7, from 12 noon till 4:00 by Mr. Van. Located at 1090 Drahner Rd. near Oxford.

Edw. M. Stout, Realtor
77 N. Saginaw St. Ph. FE 5-8165

72 FT. LAKE FRONTAGE LOT AT beautiful Walters Lake. Private Party. MA 5-0478, 8707 Eston Rd.

IT'S COOL OUT HERE. LAKE frontage with 3 acres. EM 3-8396.

## FUNNY BUSINESS by Hershberger




"No, no, dear! Let's have that happy expression you wore during our vacation!"

## For Sale Lake Prop. 44

ANXIOUS FOR THE PEACE AND quiet of the country? Then see these fine lake-right lots at beautiful Whipple Lake. 7½ miles north of Drayton Plains. A few lake fronts and many 30 choice lake-right lots to share over 600 ft. of private park and fine sand beach. All lots 100 ft. wide. Prices start at $1,050. Easy terms. Good restrictions. Phone owners, MA 5-2131 or MA 6-2384.

COOLEY LAKE

Modern 3 bedroom home. Plastered walls, large utility room, large double garage. 2 nice lots. Priced at only $9,250 with $1,500 down.

Dorothy Snyder Lavender
REALTOR FE 2-4411
3140 W. Huron

FOREST LAKE BLOOMFIELD

Twp. face brick 3 bedrms., den, 2 tiled baths, 2 fireplaces, finished recreation rm. bath. Immediate possession. 1383 Club Dr. FE 5-1965.

WEST SIDE

A good solid 3 bedroom home with 50 feet frontage on the lake. House has full basement, new oil furnace, full bath and storms and screens. Hard to believe, but the total price is only $7,500 with $1,000 dn.

Edw. M. Stout, Realtor
77 N. Saginaw St. PH. FE 5-8165
Open Eves till 8:30
Sundays 12 to 4 p.m.

25 LAKEFRONT LOTS. FEW miles north of Pontiac, near Clarkston, 75 ft. frontage on beautiful secluded lake. Excellent swimming and fishing, $2800 to $3500. Terms. Sensible restrictions. Call Mr. Bowman KEnwood 1-8700.

WHITE LAKE, 1820 LOCKWOOD R.R. 2 Milford Michigan. 3 bedroom, basement, year around. $15,800.00, $5,000.00 down. 15 miles W. of Pontiac No. of M59.

PINE LAKE

By owner: Attractive 4 bedroom, 2½ baths, 27 ft. living room, and a paneled activity kitchen and breakfast room. Oil heat, carpets and draperies included. Beautifully landscaped. 120 ft. lake frontage, sandy beach. $40,000. FE 4-8937.

61 FT FRONTAGE LOT ON LAKE Oakland. Nice trees. W. G. WHITCOMB, REALTOR FE 3-9522

DOW RIDGE

By owner, 110 feet on Cass Lake, 400 feet deep, lot in exclusive DOW RIDGE subdivision, $17,500 cash. Call FE 5-7167 between 5 & 7 p.m.

Otter-Sylvan Lakes

Only 5 desirable high and dry building sites of 70 to 90 ft. width overlooking and with lake privileges on Otter-Sylvan Lakes.

Here's an opportunity — priced from $975

CARL W. BIRD, Realtor
503 Community National Bank Bldg.
FE 4-4211 Eves. FE 3-1392

PONTIAC LAKE

50 ft. lake front home beautifully landscaped, living room, kitchen, 3 bedrooms, trees and rear terrace, must be seen to appreciate. Priced to sell. 2549 Tackles Dr. near Pontiac Lake.

SEVERAL GOOD LAKE COTtages. Easy terms. P. W. Dinnan Son, 66 W. Huron St.

LAKE OAKLAND ON MANN RD. Nice lot 113 ft. with lake privileges. Beautiful view of lake. $125 with $300 down $30 mo. FE 3-3035.

SUMMER COTTAGE LONG LAKE or Union Lake 11 miles from Pontiac. Back of Shorey's Golf Club. $900 Gittins Blvd. 3 bedrooms, living room kitchen. Electric pump. Large screened-in porch. Furnished. 2 lots, 90 ft. cement front, 220 ft. deep, 13 shade trees. Will be open Sunday. Price $7500. Owner phone LI 1-1351.

LAKE FRONT

Large 3 bedroom with bath, large living room with stone fireplace, screened porch, shaded lot, beautiful sandy beach. Furnished $11,500. $3,500 down.

C. Pangus 1919 M15
Ph. Ortonville 132, collect.

ROCHESTER AREA

Modern 6 room ranch type house with 1 acre 1 block from beautiful lake. $14,500, terms or a bargain for cash.

CHARLES MELICK
Realtor
929 W. Fifth St. Rochester
OL 6-0611 or Branch Office
MY 2-2001

$1,000 DOWN

3 br. ranch, almost new. Huge wooded lot. Auto. oil heat, breezeway and slab in for garage. Lake privileges, Middle Straits Lake. 8 miles west of Pontiac. A rare buy.

FRED J. RIDDELL
6585 Commerce Rd.
EMpire 3-3022

SYLVAN LAKE

One of the most desirable locations in the Village of Sylvan Lake. Large level corner lot 77x177 ft. Only a few step from the lake front and Village park. City sewer, water and gas on street. Priced reasonably. Call Owner FE 3-9334 for details.

WILDFOWL BAY

Three modern lake front summer homes and lake front lot located at Bayport, Michigan. Excellent boating, bathing, and fishing. Considered one of the finest locations on the Great Lakes. Located only 98 miles north of Pontiac. Call J. A. Taylor, realtor, FE 2-2544 or stop at Taylor Cottage, 9882 Lakeside Drive, Bayport, Mich.

WATKINS LAKE

Modern lakefront brick home, 7 rooms, 3 bedrooms on 1 floor. Fireplace. Large glassed in porch. Garage. Good beach. In very good condition. $20,500. Terms. OR 3-1450. F. J. Owens, Broker.

## For Sale Resort Prop. 44A

CABIN, 18X20, NEAR ELBOW LK. and Rifle River. OR 3-8840.

CABIN AND 1 ACRE, BEAUTIFUL site. Good deer hunting. On trout stream. $1,000 cash or $1300 on time. FE 3-7207.

## For Sale Resort Prop. 44A

CABIN SITES

$10 DOWN—$10 PER MONTH
2620 East Greenwood Road, Ogemaw County. Take route No. 70 from Sterling, follow the signs.

GRASS LAKE — NEW CABIN, large lot. Center resort area. Adjoining state forest. Good hunting, fishing. Near Skeels, north of Gladwin. $1995. $300 dn. $25 per mo. Jerry Morgan, Clare, Mich. Ph. 799J3.

YEAR ROUND HOME 5 ROOMS and bath. Garage. Extra lot. Pontiac Lake. Good for cash OR 3-8023.

## Suburban Property 45A

E. OF PONTIAC

Excellent location. 3 Bedroom brick, 2½ car att. garage. 100' frontage. Recreation room with fireplace. Terms. Harold E. Weaver, Broker 1446 E. Auburn Road. M-59. Dial OL 2-0821.

ROCHESTER 6 ROOM HOUSE
Nice lot, full price $6,000. Phone Rochester OL 2-1681, agent.

LOOKING FOR A BARGAIN IN ROCHESTER

A 3 bedroom home with basement. Location is fair but home is in excellent condition, tastefully decorated. Close to stores and bus. Down payment $3,000. Shown by appointment.

SHEPARD
REAL ESTATE
Office cor. Adams & Tienken
OL 1-7511 OL 2-0591 — MY 2-5581

## For Sale Lots 46

AREA
OR 3-0973 or FE 4-8173

4 LOTS ON SOUTH SHIRLEY. 1 block South of Auburn. 1 lot on East Strathmore. FE 5-3060.

FOR BETTER SITEES
FOR BETTER HOMES SEE
CHEROKEE HILLS

You'll like the advantages of its close-in country location. Elizabeth Lake Rd. 1 mile W. of Telegraph Rd.

CARL W. BIRD, Realtor
503 Community National Bank Bldg.
FE 4-4211

2 LOTS NEAR CAROL LAKE. Lake privileges $300 cash or terms. Holly ME 7-3633 or 661 Broadway, Davisburg.

HOMESITES

60 ft. to 120 ft. and larger with privileges on Elizabeth and Cass Lakes or Pleasant Lake in West Bloomfield Twp. Priced from $500 and up. As little as

$25 DOWN

## Red Horse

3000 Cass Elizabeth Rd.
FE 4-2225 or FE 2-8179

100 BY 150. WATERFORD-DRAYton subdivision. FE 4-8989.

4 LOTS FOR SALE ON CORNER of Waltham Rd. & Hampton, off Mile. Pontiac Lake Privileges to lake. $400 each. $100 down. $40 a month. DI 1-1462 evenings.

LOTS FOR SALE ON THE price of 1, 90 by 142. FE 4-8351.

LAND SUITABLE FOR SUBDIVision. Lots for immediate building sites for multiple commercial and industrial use.

Sylvan Realty
2383 ORCHARD LAKE RD.
AT MIDDLEBELT
FE 5-9418

NICE BUILDING LOTS. FE 4-7207.

ROCHDALE

Beautiful 1¼ acre residential lot near Rochester. Heavily wooded with hilltop site. Call owner OL 6-0702.

SILVER LAKE FRONT

Tri-level, open basement site, second lot west of 2541 Silverhill Rd. west of Walton Blvd. north of Silver Lake Rd. 50x145 ft. $3600. Open, Call LI 5-0143 Royal Oak.

22 BUILDING LOTS IN ROCHESter area with down payments as low as $25. Also parcel of 1 to 10 acres with small down payment. Call today.

CRAWFORD
AGENCY
5315 W. Huron FE 4-1549
Eves. MY 3-7085

28x30 BASEMENT COVERED. Windows, well, stairway in ... 8 miles out. $2500 cash. FE 2-1905.

Watkins-Pontiac Estates

100 x 150 ft building sites in a beautiful neighborhood. Highly restricted. Close to fine service schools & stores. On good roads. 2 miles from downtown Pontiac. Low as $1150 with about $450 down.

Waterford-Drayton

100 x 150 ft building sites. Very nice neighborhood. Close to schools and stores. On good roads. Low as $660 with $70 down.

Stevens Farms

Beautiful building sites, 100 x 180. Close to bus service. On good roads. Close to Pontiac. Low as $595. $60 down.

Perry Acres

100 x 190 ft. building sites. Highly restricted. Are for ranch type homes and better living. On good roads just 3 mi. north of Pontiac City limits. On North Perry. Low as $825 with $100 down.

Dunn Farms

100 x 170 ft. parcels on a good road. Just north of Pontiac City limits. Highly restricted area and planned for better living. Hurry on these—only a few left! Priced as low as $1,050 with $105 down.

Orion-Adams Estates

1 acre parcels. Some facing on 2 paved highways. Corner of Adams Rd. and Orion Rd., north of Rochester. This is a new subdivision planned for better living. Highly restricted area. Close to Lake Orion and Pontiac. Size of lots 150 x 400. Priced as low as $1200 with $120 down, $15 month.

## LADD'S, Inc.

4286 Dixie Hwy. Drayton Plains
OR 3-2361—Open Sundays
3496 Pontiac Lake Rd.
FE 2-0207
Lapeer Rd. or M24
FE 4-7609

## For Sale Acreage 47

CASS LAKE

Ideal for exclusive resort. 21 acres 800 ft. on the water. $8,000 dn. THELMA M. ELWOOD REALTR. FE 5-1284.

80 ACRES WITH TWO LAKES, NO buildings. Ideal for subdivision. 31 miles northwest of Detroit, between Lake Orion and Rochester. Davs, MY 3-4411, Evenings, MY 3-2752.

## For Sale Acreage 47

SEVERAL GOOD 5 ACRE PIECES. 4 and 5 room houses on each. Easy terms. P. W. Dinnan & Son, 66 W. Huron St.

3 ACRES

A lovely 3 acre parcel about five miles from Pontiac. Size 150x860 ft. deep. Good garden soil. Lots of trees. A live stream across the back end of the property. Priced at only $1,750.

6 ACRES

A six acre parcel in Brandon Twp. Size 420x660. Lovely garden land and for a beautiful home-site in the country. On a good road not too far out. Priced at only $2,500. $500 down.

10 ACRES

Here is a lovely 10 acre parcel with a year around stream across the rear of the property with 230 ft. of frontage facing on a good road. Priced at only $4,200 with $800 down.

LADD'S, Inc.

4286 Dixie Hwy. Drayton Plains
OR 3-2361 — Open Sundays
3496 Pontiac Lake Rd.
FE 2-0207
Lapeer Rd. or M24
FE 4-7609

RIPE FOR DEVELOPMENT

12 ACRES with lake privileges. Near Clarkston-Orion Rd. Price $11,500.

16½ ACRES 14 lake front lots on Lake Oakland. Price $36,000.

38 ACRES on Coolidge Rd., Troy Township. Price $54,000.

80 ACRES with excellent lake frontage. North of Pontiac. Price $32,000.

118 ACRES Located in Independence Township. Ready to go. $750 per acre.

160 ACRES on Baldwin Rd. in Brandon Township. Price $35,000.

178 ACRES with lake frontage. Ready to go at $500 per acre.

300 ACRES including a private lake. Near Clarkston. $1,000 per acre.

440 ACRES with 1 mile of lake frontage north of Pontiac. $600 per acre.

We Assist in All Phases of Development

## J. A. Taylor

REALTOR—INSURANCE
100 Oakland Ave. FE 4-2544
Open Eves. Free Parking

PRIVATE OWNER. 3 ACRES, 200 ft. frontage. On Sashabaw. $2500 cash. Call MA 5-0351, after 4:30.

## Lake Frontage

We have four 25 acre parcels on private 30 acre lake. Plenty of lake frontage with each parcel. Located just 8 mi. northwest of Waterford. Selling at $9950 each with easy terms. Call for appointment.

## WHITE BROS.

REALTORS
5660 Dixie Hwy.
Phone OR 3-1872 or OR 3-1769

10 ACRES 6 MILES NORTHEAST of Rochester. 266 ft. frontage. $1750 cash. FE 5-0481.

1 ACRE. 132x330 $850. ½ ACRE 87x330. $550. 2380 Newberry Rd. Rt. 4, east of Lake Oakland. M. Butler owner. Some terms.

85 ACRES

Well located between Oxford and Ortonville, land is rolling with approximately 65 acres tillable. Many good building sites. Price $10,625.

MEAGHER REAL ESTATE
Oxford, Mich. OA 8-3122

10 ACRES BY OWNER, $1,250 cash. Just outside village limits, 890 Hummer Lk. Rd. 1260'4 Ortonville.

SICKNESS MUST SELL 8 ACRES on corner of Oxbow Lk. Rd. and Astola. Large garden, strawberry patch, fruit trees, chicken house basement, electricity, water. Huron River crossing. EM 3-5804. Reasonable.

8½ ACRES

Just north of Clarkston — with frontage on M15. Partly wooded. Also the blackest, richest soil in Oakland Co. Ideal for truck gardener. Only $1650 with $500 down.

## WHITE BROS.

REALTORS
5660 Dixie Hwy.
Phone OR 3-1872 OR OR 3-1769

DEAL WITH OWNER

Choice farms of 2½ acres in heart of White and Duck Lake Area. This acreage no higher than most lots in same location. 10 per cent down, 1 per cent per month. Hazen Connors, 3080 White Lake Rd. Milford. P 7-28; 8-4-11-18.

## For Sale Farms 48

SMALL FARM

Here is a lovely 4 room 1 story home. On a beautiful 5½ acre corner lot of wonderful soil. 12x14 chicken house. A new 18x24 barn. 10 x 22 2-car garage. Beautifully landscaped with evergreens, flowers, and shrubs. Property is entirely fenced and now planted to garden. See this one soon. Priced at only $12,000 with $5,000 down. Make us offer.

## LADD'S, Inc.

4286 Dixie Hwy. Drayton Plains
OR 3-2361 — Open Sundays
3496 Pontiac Lake Rd.
FE 2-0207
Lapeer Rd. or M24
FE 4-7609

HOLLY. 200 ACRES. Just 2 miles from the commuter train. Frontage on the back waters of the Holly Mill Pond, and boating into 3 lakes. Modern farm house rebuilt in 1945. frontage on 2 roads, a bargain at $125 per acre. Full price, $25,000. with $12,000 down and balance at $600 per year and 3 per cent interest. Must be sold immediatley. PAUL A. KERN, Realtor, 31 Oakland Ave. FE 2-9209 "Real Estate Since 1919."

GENTLEMAN'S FARM, owner's home, nicely remodeled with 2½ baths and 4 bedrooms. Spacious studio living room with window wall overlooking the farm. Separate TV room, country kitchen with fireplace (fireplace in living room, too). Truly a charming home, even an attached greenhouse. 120 acre setup for beef cattle with 3 good barns, and auto. hay maker feeders. Frontage on 2 roads. this farm is a good investment in the path of progress. A perfect hedge against further inflation. Home and land may be sold separately. Executive owner has other interests. Full price $63,750, with $16,000 down to handle. PAUL A. KERN, Realtor, 31 Oakland Ave. FE 2-9209. "Real Estate Since 1919."

OXFORD AREA

187 acres of very productive land, on main highway in rapidly developing area. Large house, 2 barns, milk house, tool bldg. and misc. other bldgs. Real bargain.

John K. Irwin
REALTOR
Since 1925
101½ N. Saginaw Street
Phone FE 2-9447 Eve. FE 2-1804

5 ACRES, 5 ROOM AND BATH. 3 acres in room and bath. Suchy Realty, FE 5-3616.

SHORT-CUT TO CASH: Classified Ads! FE 2-8181.

## For Sale Farms 48

10 ACRES

Good fertile soil. Partly completed 5 room house. Apple orchard. Located on good gravel road. $7,500 with $2,500 down. Attractive terms.

Office open Sun. 2 to 5

Dorothy Snyder Lavender
REALTOR
3140 W. Huron
FE 2-4411

Suburban Home With Acreage

On

## Money to Loan 53

(State Licensed Lenders)

LOANS $20 TO $500
On Signature Only
HOUSEHOLD FINANCE CORP. OF PONTIAC
3½ S. Saginaw St. FE 4-0535

GET MORE AT BENEFICIAL
"Yes" - promptly to employed men and women. PLUS! Nation-wide Credit and Bill Consolidation Service. Phone for loan in 1 trip, write or come in today.
LOANS $25 TO $500
BENEFICIAL FINANCE CO.
Provident Loan Co.
7 West Lawrence St.
FE 2-9249 Pontiac

TEAGUE FINANCE CO.
202 N. MAIN
ROCHESTER, MICH.
LOAN $25 TO $500
AUTOS
LIVESTOCK
HOUSEHOLD GOODS
Ph. Rochester OL 6-0711, OL 1-9791

GET CASH QUICKLY
Up to $500
1946 to 1953 cars. Bring your title. Most deals closed in 30 minutes. Loans also made on furniture. Signatures and other securities.

Oakland Loan Co.
FE 2-9206
202 PONTIAC STATE BANK BLDG.

LOANS
$25 to $500 $25 to $500
COMMUNITY LOAN CO.
30 E. LAWRENCE FE 3-7131
FRIENDLY SERVICE
LOANS $25 TO $500
BAXTER & LIVINGSTONE
64 W. Lawrence St. FE 4-1538

Need $500
or Less
WITH QUICK SERVICE?

Then Home & Auto is the place to come. Most loans made on your first visit so come in or phone for cash to $500 on your auto, furniture or signature and a repayment plan suited to your needs. Friendly, courteous service awaits you. Leslie Fleisher Manager. Berkeley Voss, President.

Ph. FE 5-8121
Home & Auto Loan Company
Hours: 9 to 5; Saturday 9 to 1
407 Community Nat'l Bank Bldg

Mortgage Loans 54

LOANS ON HOMES
IN OAKLAND COUNTY
$600 to $1,500
1 On modern homes.
2 On homes not modern.
3 On unfinished homes.
4 On garage homes.

209 NATIONAL BLDG.
Pontiac
FE 4-4739

LOW INTEREST
Unlimited funds for single family dwellings: Mortgage canceled should borrower die, see
H. G. PETERSON
1310 Pontiac State Bank Bldg.
Phone FE 5-8406 or FE 5-6773

## Swaps 55

BUILDING LOTS WORTH $200-$400 accepted as trade in on used cars. H. J. Van Welt, OR 3-1355.

GOOD CLEAN '51 CHEVROLET sedan delivery for pickup truck. Call FE 4-6569.

LARGE TRADE IN ALLOWANCE on your old lawn mower on new models.
SALE
Wonder-lux rubber base paint. Reg. $5.29 per gallon, $3.49 gallon. Reg. $1.61 per quart, $1.10 per quart. 50 per cent off on all trellises and arches.
BARNES HARDWARE
742 W. HURON

1 10 GALLON PHILGAS TANK AND 1 5 gallon electric hot water heater for 5 gallon Philgas tanks FE 2-3123.

5 ROOM HOUSE MODERN, IN city. Trade down payment on 3 bedroom brick on lake or lake privileges. FE 5-6376

LARGE MOTOR SCOOTER AND 10 ft. metal rowboat. For livestock or what have you. Phone Ortonville 1397L1.

$3,000 EQUITY BALANCE $5,100. 5 room home, completely modern, 3 yrs. old; trade for new brick with large lot, full basement. $13,-000 or less. FE 2-7529

1 ACRE LAND FOR SALE will take deep freeze as part payment. FE 5-8815.

1950 GIBSON REFRIGERATOR, $75. One combination saw, ½ horse power, gasoline motor, $30 or will swap for a two wheel trailer. FE 5-7088.

SWAP EQUITY IN RESTAURANT for good used car or sell. FE 2-0324.

1941 CADILLAC, 22½ H.P. EVINrude, 102 Starr

TRADE YOUR LAND CONTRACT, furniture, appliance, or auto for new or used good houstrailers.
TRAILER EXCHANGE
60 S. Telegraph Open Eve.

WILL SWAP 4 ROOMS OF FURNIture for housetrailer 22 to 26 feet, or well. OR 3-8943.

## For Sale Clothing 56

FUR PIECE FOR SUIT. FINCH fur, mink tails and 3 fox heads. Will sacrifice for $35. FE 3-8920 between 9 and 6, except Wed.

## Sale Household Goods 57

A BUY IN SMALL RADIOS AND portables, FE 5-8736.

ABSOLUTELY CLEAN RUBBERized curled hair cushioned innerspring mattress and matching box springs. 4162 Melas OR 3-7250.

August Closeouts
New Con-Sealy beds, reg. $229, $199
Sealy Hollywood beds, complete, $59.50.
Sealy Innerspring mattresses $29.50
Odd chairs ..... $39.50
Mahogany beds ..... $19.95
Assortment table lamps $7.95 & up
CLAYTON'S
Furniture, Appliances
3065 Orchard Lake Rd.
Keego Harbor
FE 5-6811 or FE 5-8474

ABOUT ANYTHING YOU WANT CAN BE FOUND AT L & S. End tables $1.88 up; new book case head board beds complete, $34; refrigerators $25 up; ranges $34.95 up; beds all sizes, $3 up; TV sets $25 up; radios, $5 up; new chrome dinette sets 5 pc. $39.95 up; chests, new & used, $5 up; bedroom suites $49.95 up; living room suites, $12.95 up; dining room suites $19.50 up. Many other items
USE OUR EASY PAYMENT OR LAY-A-WAY PLAN
We buy, sell, trade anything. Come out and look around. 2 acres of free parking
OPEN DAILY 9 TO 9
SUNDAY 10 TO 5.
L & S SALES CO. 7 mi. east of Pontiac or 1 mi. east of Auburn Heights on Auburn Rd., M-59.
FE 2-2866 FE 5-9241
We Give Holdens Red Stamps

DON'T WISH FOR MONEY! Make it easily through Classified Ads. To sell, rent, buy, swap, hire, dial FE 2-8181.

## Sale Household Goods 57

APARTMENT SIZE GAS RANGE, four burner, $139.50 value, $69.95. Slightly scratched. Also several full size ranges in electric and gas at extraordinary values. Michigan Fluorescent, 393 Orchard Lake Ave.

A WESTINGHOUSE REFRIGERator, good condition, $60. 70 Thorpe.

BED, GOOD CONDITION, $15. FE 5-5658.

BEAUTIFUL NYLON DOWN DAVenport, carved Italian marbletop table, down chair and ottoman. Walnut carved lamp tables, desk and cabinet Admiral TV, radio and phono combination. Walnut dining room suite Italian folding screen, glider EM 3-4364.

BLOND MODERN DINETTE WITH 4 chairs. Very reasonable. FE 8-1210.

BRASS FLOOR LAMP, $5 CHARTREUSE TABLE LAMP AND SHADE, $10. 1729 SEVERLY.

BATHROOM OUTFIT, 4 FT. TUB, stool and washbowl. In very good condition. Call FE 4-3441.

BOTTLE GAS
New low price Complete installation only $10 plus gas. Kenyon Fuelgas OR 3-2491.

CASH FOR YOUR FURNITURE or tools. OR 3-2717.

BENDIX DIALOMATIC APARTment size washer. 2 yrs. old. MA 5-6704.

COLD&POT REFRIG. A-1 SHAPE, $75. Garden plow, $4. FE 4-0178.

3 PIECE SECTIONAL, LIKE NEW, $75. Oil hot water heater, $20. Apartment electric stove, like new, $50. Highchair, $5. FE 5-2766.

CHROME DINETTE SETS, ASSEMble these yourself and save. Four chairs and table, $69.95 value, $39.95. These are brand new 1955 models. Famous make, Formica tops. All popular colors. Come in, look, compare and be convinced of these extraordinary bargains. Michigan Fluorescent 393 Orchard Lake Ave.

10.5 CUBIC FT. HOTPOINT REfrigerator $199.95 and your refrigerator. R. B. Munro Electric Co. 1060 W. Huron.

CROSLEY SHELVADOR REFRIGerator, 9½ cubic ft. automatic defrost, freezer chest, pay balance at $15 per month. Easy spin dry washer, late model $75. Terms. MY 3-3711.

DOUBLE HOLLYWOOD BED, 2 small chests, $15. Also size 36 long, evening clothes. FE 5-4448.

DOUBLE BED, SPRING AND MATtress. Limed oak. After 5:30 call FE 5-5970.

5 PIECE MAPLE DINETTE SET. $40. FE 4-8270

1952 GE IRONER PORTABLE. Like new. $35. FE 5-3996.

DINING ROOM SUITE, 9 PIECE solid oak practically new $75. MA 6-6000, 32385 Northwestern.

DEEP FREEZE, UPRIGHT, ONE of America's best makes. Freezer and food guaranted for 5 years. $499 value for $279. Slightly scratched in transit. Michigan Fluorescent, 393 Orchard Lake Ave.

DINING AND LIVING ROOM FURniture. Excellent condition. FE 3-1533.

6 PC. WALNUT DINING SUITE. Oak china cabinet Princess dresser. Cheap. 2860 Pontiac Lake Rd. FE 4-2480.

DINING ROOM SUITE 7 PC., $25. FE 4-0124.

"DISCOUNTS ON FURNITURE"
78 S. Saginaw FE 5-1377.

ELECTRIC MIXER AND ALL ATtachments, $25. Electric coffee maker, with tray, creamer, and sugar, $20. Corey Electric knife sharpener, $8. 72 pc set of dishes, $18. Call FE 2-2761 between 11 and 4.

ELECTROMASTER STOVE, $45. Call after 8 p.m. OR 3-1777.

9X12 RUGS $16.95, $29.95, $39.95, $49.95 at big savings. Pearsons Bank Furniture, 42 Orchard Lake Ave.

FIREPLACE OUTFIT, ELECTRIcal appliances, 3 beach chairs, 10 gal. crock, 5 gal. jug, fruit jars, card tables. FE 2-0682.

FOR SALE GOOD 17 INCH CROSLEY CONSOLE TELEVISION SET. BEAUTIFUL MAHOGANY FINISH. REASONABLE. PHONE OR 3-4566.

FOR SALE GUARANTEED REFrigerators ..... $39.95 up
Wringer washers ..... $39.95 up
Spinner washers ..... $69.95 up
Vacuum cleaners ..... $ 7.95 up
Roy's 96 Oakland FE 2-4021

14 CU. FT. COLDSPOT DEEP freeze. Call FE 2-3367 after 5:30 p.m.

FURNITURE AND RUMMAGE sale of small things. Open anytime. 61 E. Rutgers.

GOOD VACUUM CLEANER, REAsonable. FE 2-8942.

GOOD USED GE REFRIGERATOR, 6 FT. IN A-1 CONDITION. PRICE, $85. KING BROS. FE 4-0734. FE 4-1112.

GE TABLE MODEL IRONER. Like new. $35. Call after 5:30 p.m. 138 E. Edith St.

GOOD CLEAN ELECTRIC STOVE. 130 Tuden

HUTCH CABINETS MAHOGANY desk. FE 5-1696.

HOUSEHOLD FURNITURE INcluding electric stove and refrigerator. EM 3-4681.

HOOVER VACUUM, LIKE NEW, $4.95 belts, bags, brushes, all makes 806 Myrtle, Huron Gardens.

IRONRITE AND CHAIR LIKE new, 3 pc. Walnut bedroom suite. Call after 5. FE 5-4343.

KELVINATOR REFRIG. PERFECT condition, $50. MY 2-4586.

KENMORE ELECTRIC STOVE. Monitor refrigerator, $100 ea. Can be seen at 2041 Galloway after 5. FE 8-0913.

LIKE NEW 7 PIECE LIMED OAK dining room suite, made by Mengel. FE 5-5163.

Linoleum, 9x12 ..... $2.49
SURPLUS PAINT ..... $1.49
Vinyl Floor Tile ..... 4c Ea.
White Enamel ..... $1.98
Inlaid Linoleum ..... 35c
9 ft. Linoleum ..... 39c
Asphalt Tile ..... 3c
Harold's Paint & Lino.
140 S. Saginaw St.

LIMED OAK TWIN OR BUNK beds. Innerspring mattress. Like new. 3 piece bedroom set. Reasonable. FE 5-6840.

LINOLEUM AND PAINT SALE ⅓ price at Jack's 277 Baldwin.

LIGHT BLOND OAK VANITY with stool to match. FE 4-5521, after 3.

Lord's Specials
5 pc. dinette set ..... $49.95
2 pc. sofa-bed ..... $59.95
Used TVs from $24.95 ..... up
Hide-Bed from $139.95 ..... up
Used gas stoves ..... $20.00
Lord's
Furniture and Appliances
125 W. Huron St. FE 4-0583
"Where Wrigley's Used To Be"

9x12 LINO. RUGS...$2.98
12x12 LINOLEUM ..... $6.39
Reg. $4.95 House Paint, gal ..... $1.98
4½ Ft. Wall Tile ..... $ .10
VINYL INLAID TILE ½ PRICE
RUBBER BASE PAINT GAL $3.50
SYERS 141 W. HURON. FE 2-3066

MUST SELL AT ONCE — CHEAP, automatic washing machine, beautiful mahogany dining table and chairs, 2 sofas, Lounge chair, Chest, Desk, Tables, odds and ends. FE 2-5696.

MAPLE DAVENPORT AND CHAIR frame & tongue, good tires. $65. 2558 Wm. Lake Rd. near Gale Rd.)

Artists' supplies, hobby supplies—check our classification "Hobbies and Supplies" No. 24A.

14" ADMIRAL COMBINATION 79.95.

WALTON TV
Walton, Cor. Joslyn FE 2-2257

ONE BLOND SINGLE BED, complete with coil spring and mattress Lik. new. FE 5-5581.

NORGE REFRIGERATOR, GOOD running condition $30 OR 3-6126.

OAK DINING ROOM SUITE, BUFfet table & chairs $30 FE 4-4342.

PENNY PAINT SALE
House Paint, 1 gal ..... $1.98
2nd gal at 1c ..... 01
Two gals. for ..... $3.99
Rubber base paint, gal ..... $3.69
Roller or pan 1c ..... 01
1 gal. paint & roller or pan $3.99
FLOOR SHOP
Open 9-9 99 S. Saginaw St.

## Sale Household Goods 57

ONE MAHOGANY JENNY LIND bed complete. $25. MI 4-7892.

1 PONTIAC OR BIRMINGHAM family with taste for fine things, but a limited pocketbook has opportunity to buy beautiful mahogany period dining suite worth over $1,000 for only $250. Used but very fine. Also bedroom suite, $115. 2 upholstered chairs, $10 to $20. 2 step end tables, $13.50 ea. Drum table, $15. Chime clock, $5. 1 wheel lawnmower for trimming, $5. Call EM 3-3192.

PIANO, ELECTRIC STOVE, SINGer portable dining suite, chest, electric roaster and other items. OR 3-4466.

REFRIGERATOR LIKE NEW. $100. Washer, $40. Dressing table desk lamps, etc. FE 2-6604. 101 South Paddock, Pontiac.

REFRIGERATOR, $35. CHROME set, $25, washing machine, $20, coffee table and end tables, $7.50 each. Other items. FE 5-2766.

RATTAN 3 PC. SECTIONAL SOFA. Also 4 chairs. FE 5-5225.

REFRIGERATORS, LAST YEAR'S 1954 models. One of America's best brands. Perfect, new, guaranteed for 5 years. Buy a new refrigerator for a little more than a used machine. Michigan Fluorescent, 393 Orchard Lake Ave.

SLIP COVERED STUDIO COUCH, 12%" T. V. Console, and Radio, Phono comb. All for $60. FE 5-5870.

SIMPLEX IRONER, $35. 2 TIRES, 670x15, low mileage, $7.50 each. 417 W. Lafayette, Milford. MU 4-7535.

STOVES BOUGHT SOLD, EXchanged. Turner's, 602 Mt. Clemens FE 2-0601.

SIMMONS PORCH GLIDER. Girl's 26 in. bicycle. $10. ea. FE 4-3975.

SPECIALS FOR AUGUST
Table top gas range ..... $25.00
Studio couch ..... $12.00
Dresser ..... $ 7.50
8 piece walnut dining set ..... $25.00
Beds complete ..... $15.00
Maple bedroom set ..... $49.00
Full up chair ..... $ 5.00
New innersprung mattresses ..... $19.95
New cotton mattresses ..... $ 9.95
New bunk beds complete ..... $39.95
OAKLAND FURNITURE
104 S. Saginaw FE 2-5623

70,000 B.T.U. GAS SPACE HEATer. Used 6 months. Bottled or natural gas. Cost $190. $100.

SAVE
PAINT-IT YOURSELF
Shadow boxes ..... $1.25 to $2.25
Magazine racks ..... $2.95 to $6.95
Boston rocker ..... $11.95
Hi chairs ..... $ 6.95
Wrought iron, sponge rubber, plastic covered chairs ..... $14.95
Ottomans with mag. rack ..... $11.95
Bathroom chests, 10x19x28 ..... $6.95 up
Coffee tables ..... $5.95 up
Lamps, all kinds ..... $2.95 up
Breakfast sets table, 4 chairs ..... $28.50 up
Wrought iron and plywood legs, 6" to 28" also table slabs.
PICK & PAINT STORE
143 Oakland Ave

SALE
Used washer, $14.95 and up. Auto. gas heater, $15. Oil auto. heater, $15. Used electric range $19.95. Floor model Hoover, $49.95. Floor model Philco range, regular $238, now $179.95. GE floor model freezer, was $429.95 now $329.95.
CRUMP ELECTRIC
3465 Auburn Rd. FE 4-3753

TELEVISION AND RADIO COMbination. Excellent condition. Very reasonable. FE 5-8930.

TRADE GAS RANGES FOR ELECtric R. B. Munro Electric, 1060 W. Huron.

TV SET, RCA 21" SOLID MAPLE console. Full doors, Early American. New picture tube. One year warranty by RCA. $200. EM 3-4213.

THOR WASHING MACHINE. Good running order. $18. 211 Draper. FE 2-3424.

USED TRADE-IN DEPT.
Buffet ..... $14.95
Wardrobe ..... $14.95
Gas range ..... $24.50
Davenport and chair ..... $34.50
Electric range ..... $49.50
9 piece dining room suite ..... $89.50
Bedroom suite ..... $99.95
THOMAS ECONOMY FURNITURE CO.
MANY ITEMS EASY TERMS
318 S. SAGINAW ST
PONTIAC, MICHIGAN

USED WASHING MACHINES, $33.50 up. R. B. Munro Electric Co., 1060 W. Huron.

USED TV $29.95 UP. USED REfrigerators, $49.95 up. Sweet's Radio & Appliances, 422 W. Huron. FE 4-1133.

USED DEPT.
Rebuilt washers ..... $49.95
2 pc. living room suite ..... $14.95
2 pc. living room suite ..... $29.95
3 pc. wood dinette ..... $24.95
Maple and walnut twin beds ..... $ 9.95
Heavy wood 4-6 beds ..... $ 9.95
Refrigerator guaranteed ..... $69.95
Apt. size gas stove ..... $24.95
Metal cleaning trees ..... $ 4.95
MANY ITEMS NOT LISTED HERE
EASY TERMS
WYMAN'S
16 West Pike Street

WESTINGHOUSE REFRIGERAtor. Good condition, $50. MI 4-0117.

WESTINGHOUSE ELECTRIC range. GE refrigerator. A-1 condition. FE 4-1051.

9x12 RUG AND PAD VERY GOOD condition. 69 Poplar St. FE 2-4443.

WALNUT DINING ROOM SUITE with 6 chairs and buffet. $45. OL 1-6341.

7 BY 7 FOOT RUG AND PAD with large throw rug to match. $25. 491 Montcalm.

Westinghouse
30" electric range with wide oven. A real buy for only
$149.95
L. A. WAGNER CO.
1960 N. Opdyke, Cor Pontiac Rd.
FE 5-9221

WAYNE GABERT'S
Appliance Specials
Cold Spot refrig. 7 cu. ft. ..... $29.
GE Refrig. 7 cu. ft A-1 ..... $69.
Deluxe Coldspot Refrig. 8 cu. ft ..... $69.
Maytag Agco washer. A-1, like new ..... $99.
Bendix Agitator auto. washer ..... $49.
Many others to choose from. Easy Terms.
121 N. Saginaw FE 5-6189

USED REFRIGERATOR BY COUple, Very reasonable Good working condition, MI 4-5596.

USED REFRIGERATORS $35 AND up. R. B. Munro Electric, 1060 W. Huron.

## For Sale Miscellaneous 60

ADAMS AUTO. FURNACE, POT type for utility room. FE 5-3578.

AIR COMPRESSOR AND MOTOR. $10. Also twin-cylinder and motor, $12. From 8 to 5. 1025 Durant St.

TWO WHEEL TRAILER, STEEL frame & tongue, good tires. $65. 2558 Wm. Lake Rd. near Gale Rd.)

ADMIRAL 10 IN. TV CONSOLE. Good condition with extra unused picture tube $25. Large portable barbecue grill, $5. Underwood portable typewriter, $25. OL 1-7821.

ANCHOR FENCE
No money down. FHA approved. FREE ESTIMATES FE 5-7471.

9 X 18 BLUE RUG, $65. TWO girls' large Schwinn bikes $25 ea. OR 3-4491.

24 IN. STEEL FURNACE, PONtiac Fire Chief stoker, good running condition. FE 2-8956.

BATHROOM FIXTURES YOUNGStown kitchen. Furnaces: Oil, gas and coal. Hot water and steam boilers, automatic water heater, hardware, electrical supplies, soil, galvanized copper pipe and fittings. Lowe Bros. Paint. (HEIGHTS SUPPLY) 2685 Perry St. FE 4-5431.

## For Sale Miscellaneous 60

AT BIG SAVINGS
Good straight used lumber 2x4—2x6—2x8—2x12.
Just arrived a car of 2x4x8' and 1x6 Fir sheating.
New flush doors from $5.50 up. Windows made to your order.
Rock wool insulation—70c—bag.
Readimix concrete and mortar. $1.15.
Shingles-roofing-nails and many other building needs.
Plumbers lead, 25c a lb.
We can save you money on your complete lumber lists.
SURPLUS LUMBER
& Material Sales Co.
5340 Highland Rd (M-59) OR 3-7092

BARN FOR SALE
To be removed from property. 30'X40'. Make offer. Call OL 6-0702.

BARRETT DRUMLATHE, BLACK and Decker Valve grinder and resealer, 2 ton floor jack, Porter power, National air sander, Electric impact wrench, Garret Rivet machine, EM 3-3696.

CHURCH'S INC.
ALUM. COMB. DOORS. $34.95-FE 2-9233

CIRCLE FLUORESCENT FIXtures. Newest, brightest and most modern type of lighting for kitchens, dinettes, bedroom and recreation, rooms, $11.95 value, $5.95. Slightly factory marred. Call at factory showrooms, Michigan Fluorescent, 393 Orchard Lake Ave.

CLOSING OUT
$4.95 PAINT ..... 97c
10c TILE (9x9) ..... 7c
INLAID LINOLEUM ..... 79c
WALL TILE SQ. FT. ..... 8c
SMITH'S, 257 S. Saginaw

CORONA PORTABLE TYPEWRITer. $25. FE 4-6313.

CIRCULATING OIL HEATER, will heat 4 or 5 rooms, only 2 years old, $45. Call Milford MU 4-5977 or 4-6571.

24" COAL FURNACE AND PIPES used 4 winters. Also 1 Warm Morning heater OR 3-2572.

30 GAL. GAS AUTOMATIC HOT water heater, like new, ½ birch plywood, basement windows, white metal cupboard doors, grey Formica cupboard tops, combination storms and screens, house-jack. FE 2-4376.

CATERPILLAR D-4 WITH BULL dozer, 1945 good condition, OL 2-4987.

CLEARANCE SALE
50 NEW POWER MOWERS, REEL, ROTARY AND RIDING TYPE, SOME GOOD USED MOWERS, 10 GARDEN TRACTORS, ½ TO 5 H.P. 4 MC TILLERS, SEVERAL GOOD USED TRACTORS, CREDIT TERMS.
P. F. EVANS EQUIP.
6507 Dixie Hwy. MA 5-7878

CASH FOR FURNITURE
FE 4-7881

½ H.P. DEMING JET PUMP, 3 yrs. old. MI 6-2626 after 6

DAYTON ELECTRIC SHALLOW well Deep well hand and pitcher pump Phone FE 4-0085.

DRAW TITE HITCHES
CHROME OR CADMIUM PLATED
The kind that bolt to the frame of all makes of cars.
F. E. Howland, 1400 Dixie Hwy.
OR 3-1458

DELCO STOKER WITH AUTOMAtic controls. Also Holland furnace in excellent condition. FE 2-8148.

9x7 GARWOOD DUMP BODY, 4 to 6 yards. Good condition. FE 5-1812.

3 PAIR HUNTER GREEN drapes, lined. $7.00 pair. FE 8-1498.

ELECTRIC POWER MOWER with 100 ft. cord. $45. FE 5-0644 after 4 p.m. or weekends.

25 FT BOAT OR HOUSETRAILER frame. Desk, oil stove. Gas tanks. Air compressor. Minnow tanks. Aluminum building. MY 3-3722.

FLOOR MODEL ELECTRIC CORN popper. MA 4-9566. corn popper. MA 4-9566.

FUEL OIL TANKS
275 gal. 15 in. legs, gauge vented fill cap. Delivered $35.50. FE 5-1467.

FOR SALE: BACK HOE LORain, ¾. Inquire 1245 Crooks Rd., bet. Auburn & Hamlin Rds.

FREE STANDING TOILETS $21.95
21x32 double sinks $ 9.95
Washbowls with fittings $11.95
3-piece bath sets with fittings
White $61.95 Colored $109.50
Factory Seconds — Irregulars
SAVE PLUMBING SUPPLY
100 S. Saginaw St. FE 5-2100

FUR PIECE FOR SUIT. FINCH fur, mink tails and 3 fox heads. Will sacrifice for $35. FE 3-8920 between 9 and 6 except Wed.

GUN TYPE OIL FURNACE 115,000 BTU counter flow. Complete with all controls. Excellent condition. Call Stan, Garwood Heating, EM 3-2080.

GAS CONVERSION BURNER. 20" furnace complete. 29 E. Strathmore.

5 FT. CRAFT-BUILT PLATFORM-tread stepladder $12. 12 ft. walnut dining table. Misc. antique items. FE 2-0787.

10% OFF
During the month of July on all building materials, folding doors, aluminum windows, garages additions, general remodeling.
MIDWEST SUPPLY
FE 5-7433 9 N. Telegraph

GIRL'S PLAY CLOTHES REduced in price. Mrs. Newman's Variety Gift Shop, 915 Orchard Lake, near Telegraph Rd.

GOOD CONDITION. HERCULES stoker. Also about 2 ton of coal, $50. MI 4-9345.

GOOD USED HOLLAND FURnace stoker, FE 4-9288, 84 Gauge.

HEARING AIDS NEW AND used. Phon. Rules FE 2-7000

HOME DRESSED PORK AND and beef bacon and sausage FE 5-7941

HOLLINGSHEAD VARIETY STORE 7 miles out Baldwin. Armstrong floors, covering and Mac-O-Lac paints. Phone FE 7-8025.

HOT WATER HEATER, 30 GAL. gas. New, approved for use on Consumers' lines. $98.50 and $119.50 values, $49.50 and $59.50. These are slightly marred. Also electric, oil and bottled gas heaters at terrific values. Michigan Fluorescent, 393 Orchard Lake Ave.

HOT AIR FURNACE AND GAS conversion burner. Reasonable. FE 4-6394.

HOT WATER HEATER, 30 GAL. gas. New, approved for use on Consumers' lines, $98.50 and $119.50 value $49.50 and $59.50. These are slightly marred. Also electric, oil and bottled gas heaters at terrific values Michigan Fluorescent, 393 Orchard Lake Ave.

G&M COMPANY
SAWS AND LAWN MOWERS MACHINE SHARPENED.
FE 5-7835 2255 E. Walton

INTERESTED IN PHOTOGRAPHic equipment and dark room supplies? See Classification HOBBIES & SUPPLIES 24A and CAMERAS & EQUIPMENT 61A.

JET PUMPS, $69.95. G. A. THOMPson, 80 S. Perry

62 GAL. ELEC. HEATER $76.50
30 gal. auto gas heater $49.95
Cab sinks & fittings $59.50 up
Laundry trays stand sucet $21.95
Sve Supply 100 Saginaw St.

LIKE NEW 7 PIECE LIMED OAK dining room suite, made by Mengel, FE 5-5163.

50 GAL. EXTRA HEAVY WATER tank, new, $10. 10 in. lawnmower, $12. 16x24 in. furnace intake, new, $10. Kitchen table, $3. FE 4-2643.

2 GOOD USED OIL TANKS. Capacity 220 gal. ea. $30 ea. 740 Robinwood, after 4 p.m.

KENDALL'S WOOD AND LUMber, 4x4's 2x2's, timbers. Yd at Clintonville & Waldon Rd. FE 2-6748.

LAVATORIES, COMPLETE WITH faucets, $24.50 value, $14.95. Also toilets, bathtubs, shower stalls at terrific values. These are crate marred. Michigan Fluorescent, 393 Orchard Lake Ave.

4'X4½' 5' ENAMEL RECESSED bathtubs. Crate marred $21.95 up. SAVE Supply 100 S. Saginaw St.

NEED A FINANCE-FIXER? Order Classified ads to sell, rent, find a good job. FE 2-8181 is the Want Ad number!

CARNIVAL by Dick Turner




"To open the meeting may I suggest we stand in a moment-of reverence and face the bank!"

## For Sale Miscellaneous 60

LUMBER
CASH AND CARRY
Cedar post all new stock
Plasterboard and lath.
Birch flush doors, $7.95 up.
Insulation, reg. and foil.
Loose rock wool bag, $1.00.
Oak flooring all grades
White pine utility boards, 7½c
Roofing No. 210 $2.25 bundle.
Windows at new low price.
Pine & Cedar paneling.
Plywood, plain & decorative.
Combination doors.
Insulation board & tile.
Paul St. Cyr Lumber Co.
6120 Bogle Lake Rd. Commerce
EM 3-2731

NEW AND USED FURNITURE. Refrigerators gas and electric, heating and cook stoves and water heaters for housetrailers and cottages. Terms.
TRAILER EXCHANGE. FE 2-3200

MYERS PUMPS
New low prices.
Regular $115 1-3 h.p. shallow well jet with 11 gal. tank now $109
Regular $125. ½ h.p. deep well Myers jet with 11 gal. tank now $115.
We can save you money on your complete lumber lists.
KELLY'S HARDWARE
3904 Auburn at Adams, Auburn Heights, FE 2-8811.

NEW 80,000 B.T.U. FURNACE, complete with oil burner and controls. $268.27. G. A. Thompson, 80 S. Perry.

NEW AND USED POWER MOWERS, ROTARY TILLERS, POWER SPRAYERS. A deposit will hold one Time payments available. W. F. Miller, Garden and Lawn Equipment, 1383 S. Woodward, (North of 14 Mile Rd., Birmingham, MI 4-6909.

NEW GALVANIZED PIPE
½ in. (2 ft. lengths) 11c ft.
¾ in. (21 ft. lengths) 14¾c ft.
SAVE PLUMBING SUPPLY
.00 S. Saginaw FE 5-2100

ONE MODEL HA 5 PAR FREON compressor with 1-3rd h.p. motor, dehydrator and Pena pressure switch. $55.00 John J. Redmond, Bloomfield Hills, MI 4-1994.

OLD GARAGES REPAIRED TO look like new. Lengthen your garage. Put in new garage doors. Terms. FE 4-0634.

PHELPS ELECTRIC HARDWARE, bldg. supplies. OR 3-1217. OR 3-1218.

OIL FLOOR FURNACE WITH automatic controls and blower. 275 Oil space heater, $15. OR 3-1672.

PORCH LIGHTS IN EARLY American Lanterns, Old English Coach and Candle Lantern designs. Also most complete selection of lights for every room in house at terrific values Michigan Fluorescent, 393 Orchard Lake Ave.

PAINT SALE
Cochran's Wonder-lux rubber base paint Reg. $5.29 per gal., $3.49 per gal. Reg. $1.59 qt., now $1.10 qt.
20 per cent off on all arches and trellises. Barnes Hardware, 742 W. Huron St.

2 PIECE BATH SET
FE 4-4474

POWER BENCH SAW
FE 2-0730

PLYWOOD
All kinds at lowest prices. Also Cabinet Hardware, wholesale and retail.
Pontiac Plywood Co.
1484 Baldwin Ave.
FE 2-9241

PACHOUD WRECKING CO.
2310 Dixie Hwy. FE 5-9108

PLUMBING SPECIALS
2 compartment cement laundry tray with stand and faucets $23.50.
52 gal. electric heater. Detroit Edison approved. $89.50
4" soil pipe, $3.95 length.
Open daily 8 to 6; Sun. 10 to 2
Arnason Plumbing Supply
990 M-15 Ortonville
Phone 196
We Deliver

32 x 21 B. SINKS $12.95, 52 GAL. electric heaters, $79.95. G. A. Thompson, 80 S. Perry.

RECONDITIONED GINGER SEWing machines, $29.50. FE 2-9143 for free home demonstration.

PLYWOOD, CUT TO SIZE, WARwicks, 2678 Orchard Lake Rd.

REINFORCED CONCRETE SEPtic tanks. Ph. FE 4-0438.

Save Money at BURMEISTER'S
LUMBER
800,000
Foot Sale
Buys in lumber now going on
AT BURMEISTER'S
OUR PRICES ARE NOT ONLY LOW, BUT OUR SERVICE IS A MUST
3 YARDS TO SERVE YOU

4x8 Sheet Rock C & C ..... $1.35
4x8 masonite, sheet ..... $2.55
1x8 Std. w. pine bds. per M. $89.00
1x12 std. w. pine bds. per M. $89.00
1x6 w. fir. bds. per M ..... $9900
1x12 w. pine shelving, ft. ..... 15c
2x4 to 2x12 lengths fir, ft. ..... 7c
1x4 std. flooring per M. ..... $130.00
2x6 std. Douglas fir, per M $99.00
2x7 std. Douglas fir, per M $98.00
2" blanket Insl. 100 ft. ..... $4.45
4x8x¼" fir Plycore ..... $5.95
4x8x⅜" fir plywood ..... $3.95
4x8x¾ W. pine plywood ... $11.20
1x10 knotty pine, per M. .. $160.00
1x6 paneling W. pine per M $160.00
Cedar fence Pickets ..... 25c
Nails, 8's and 16's comm. keg $9.95
Soil pipe, 5 ft. ..... $3.95
Com. Alum. doors from ... $29.95
W. P. Comb. doors from ... $14.95
40 power mowers from ... $59.95
3 pc. colored bath set, all fittings, set, cast iron tub ..... $149.95

HARDWARE—PLUMBING
BOYDELL PAINTS
IF YOU ARE BUILDING A HOUSE, DRIVE OUT TO BURMEISTER'S AND SAVE UP TO $500 ON ALL MATERIALS. MAKE SURE IT'S
BURMEISTER
Northern Lumber Co.
8197 Cooley Lake Rd.
Pontiac Telegraph & 9 Mile, Rd.
Detroit FE 3-3747 PL 1-4184

## For Sale Miscellaneous 60

ROOFING AND SIDING
ALL KINDS
Special package deal on material or will apply same
FHA TERMS
D&M BUILDING SERVICE
FE 2-7004 FE 2-8245
Evenings OR 3-2276

ROMEX, 2½c FT. 250 FT. COILS G. A. Thompson, 80 S. Perry.

STOP
Look and listen. The first punch button starter lawn mower. Sure it's a
JACOBSON
Now at EVAN'S EQUIPMENT.
6507 Dixie Hwy.

6" TABLE SAW, TOP 36"x32" complete with motor $28, 8" tilt-arbor saw, complete with motor and dust collector, $50. 409 Oakwood Rd. Phone 99-R2. Ortonville.

STEEL CLOTHES POSTS, EA. $6.50 Ready Mix Cement, per sack $1.25 Brick Mortar, per sack $1.25 Basement Foundation Coating 5 gal. pail $2.90
BLAYLOCK
COAL & BUILDIG SUPPLY CO
81 Orchard Lake Ave. FE 3-7101

STORM SASH
Aluminum combination windows and doors LOW LOW price!!!
FE 4-6089
9 a.m. to 9 p.m.

SCREEN DOORS
30"x80"x8¾" — $6.95
36"x80"x8¾" — $7.40
32"x80"x1¼ — $8.95
BLAYLOCK
COAL & BUILDIG SUPPLY CO.
81 Orchard Lake Ave., FE 3-7101

SUMMER SALE
Union Wrecking Co. Inc offers good quality lumber at reduced prices for a limited time only.
HURRY!
These prices won't last
Get Your Materials Now
For Later Use
2x4s All lengths 3c lin. ft.
2x6s All lengths 5c lin. ft.
2x8s All lengths 7c lin. ft.
2x10's All lengths 11c lin. ft.
Shiplap $5 per 100 sq. ft.
4" Soil pipe 40c lin. ft.
Asphalt shingles $3.97 a sheet.
Cement $1.59 per bag.
Doors, windows stokers, plumbing, radiators, sash and all kinds of salvage bldg. materials.
TAKE ADVANTAGE OF THIS SALE
Bring your truck or trailer. (Cash and carry only)
UNION WRECKING CO., INC.
31245 W. 8 MILE RD.
(Corner Orchard Lk Rd)
DAILY 8 TO SUN. 10-2
KENWOOD 5-9200

SAVE ON SUMMER PRICES ON coal and fuel oil. Fill your bin or oil tank now. Oakland Fuel and Paint, 436 Orchard Lake Ave. FE 5-0159.

PARTS AND EQUIPMENT for radio repair, $200 FE 5-0473 after 6 p.m.

SUMMER PRICES ON COAL at
M. A. BENSON
Call M. A. Benson for SUMMER PRICES ON COAL
540 N. Saginaw FEderal 4-2521

SOIL PIPE, $3.20 LOT. WARwicks, 2678 Orchard Lk. Rd.

2x4 IN. SHEET ROCK
4x7's, 4x8's, 4x10's & 4x12's, $62M
See us for all our building materials We cater to the individual builder
BLACKETT'S BLDG. SU

## For Sale Motorcycles 83

1954 HARLEY DAVISON. $350. FE 5-4048.

1953 HARLEY DAVIDSON, MODEL 165. $275. Runs perfectly. Buddy seat. HI 39. FE 3-3181.

FOR PARTS AND SERVICE ON your Harley Davidson see Harley Davidson Sales Co., 372 South Saginaw.

ONE '37 HARLEY 74 FLAT HEAD. One '48 Harley 74 overhead. Reasonable. James Boylan, OL 2-8380.

## For Sale Bicycles 84

BOY'S 26 INCH ENGLISH BIKE. $35. FE 4-7144.

USED BOY'S AND GIRL'S BICYcles, for sale. All sizes. FE 3-7209.

26 IN. ENGLISH BOYS BICYCLE. 3 speed gear. FE 3-3429.

## Boats & Accessories 85

ALUMA-CRAFT BOATS
EVINRUDE MOTORS
Michigan propellers, EZ terms. Clearance sale, all boats 20 per cent off.
MARINE SALES & SERVICES
422 S. TELEGRAPH

JOHNSON
Outboard motors
USED MOTORS
SLAYBAUGH'S
630 Oakland Ave.

MERCURY MOTORS AND YELlow Jacket boats. Genesee Sales, 2101 Dixie Hwy.

WILL SACRIFICE
16' Mahogany plank outboard lifetime boat, A-1 condition. Call FE 4-3544.

12 FT. LAMINATED PLYWOOD boat. Very good condition. EM 3-4534.

STILL TRUCKING IN BOATS. All the new designs at the customary fall giveaway prices. Howard Loomis, 10685 Dixie Hwy.

5 H.P. OUTBOARD MOTOR. NEUtral shift. Very little. Reasonable. OL 1-6486.

CENTURY BOATS — BOATTRAILers—portable docks—boat hoists. Inland Lake Sales, FE 2-6122.

ROUND BOTTOM BOAT. GOOD condition. $40. FE 5-3458.

20 PER CENT OFF ON ALL LONE Star boats and Owens cruisers, now in stock.
OWEN'S MARINE SUPPLIES
398 Orchard Lk. Ave. FE 2-8020

OUTBOARD MOTOR, 7½ H.P. Used 3 months. OL 2-1686.

18 H. P. CRIS CRAFT COMmander. $100. Call FE 5-5707, after 4.

7½ H.P. MERCURY OUTBOARD motor, $80. 188 Raeburn St.

'55 CHRIS CRAFT, 131 H.P. CONV. top, utility. Cass Lk. Watkins landing, next to Dodge Park. Duane Brown.

22' RACING SAILBOAT, LIKE new. Owner leaving town, priced less than half cost, $595. OR 3-4771.

16 FT. INBOARD BOAT AND trailer. V8 engine. EM 3-2239 after 5.

MERCURY MARK 15, 10 FT. RACing Pram and trailer. Reasonable. FE 2-8783.

1954 MARK 30, 16 H.P. MERCURY motor. And one 1955 Wolverine 14 ft. boat with cover, cushions. $450. 499 Shady Lane, Lake Orion. MY 3-4761.

### Mercury Outboard - Motors Genuine Parts, Sales & Service
Shorty Hook's Place at Pine Lk.
Dial FE 3-5266

### Used Boats and Motors
One 14 ft. Wolverine molded, 1 yr. old. One 14 ft. Cadillac, 1 yr. old. One Tee Nee Trailer. One 10 h-p 1954 Firestone motor with gear shift and remote tank. $150.
Evinrude Motors
Gator Boat Trailers
KELLY'S HARDWARE
3094 Auburn At Adams, Auburn Heights. FE 2-8811

## Wanted Used Cars 88

HIGH $. CHEAP & SCRAP CARS. Day or eve. FE 2-3066.

THE HIGH DOLLAR
For high grade used cars. We need them. Drive the extra miles, it will pay you well. 4540 Dixie Hwy.
H. J. VANWELT
OR 3-1355

WE ARE BUYING NOW FOR OUR spring and summer sales. Top prices paid for topnotch cars, '51, '52, '53, '54 and '55.
HURON MOTOR SALES
952 W. Huron FE 2-2641

PRICE THE REST — THEN GET the best from
BILL SPENCE
USED CARS
62 Oakland Ave. FE 4-7333

See M&M Motor Sales
For top dollar on late model cars
2627 Dixie Hwy. OR 3-1023

SCRAP CARS OR CHEAP CARS. OR 3-4911.

CALIFORNIA BUYER
AVERILL'S, 2020 DIXIE HWY. FE 5-6078 or FE 4-6896

WTD. JUNK CARS & SCRAP iron. Fast service. Call FE 4-8082.

WTD. WRECKED AND JUNKED cars. FE 8-1431.

WE PAY TOP DOLLAR FOR sharp late model cars.
COMMUNITY MOTORS
803 N. Main, Rochester
OPEN TILL 10 P.M
OLive 3-9311

WANTED—LATE MODEL WRECKed cars, '49 to '54.
Bagley Auto Parts
FE 8-9219 FE 8-9210
170 BAGLEY ST.

CUSTOMERS WAITING FOR GOOD clean cars, top cash paid. ECONOMY CARS 22 AUBURN

WANTED
Wrecked and junked cars. East Side Auto Parts, 181 E. Pike St. FE 5-8855.

## For Sale Used Trucks 90

1950 CHEVROLET PICK UP, good condition. $250. FE 4-4681 days; nights, OR 3-1690.

CHEVROLET, 1950 PANEL, '55 ile, for balance due, $127.90. Bad motor. 197 S. Johnson Ave.

'49 DODGE VAN TYPE TRUCK. Good condition. Suitable for produce. FE 2-0077.

'52 FORD DUMP TRUCK. PERfect condition. Also Chevie sedan delivery. FE 4-5170.

1948
International
PICKUP
$145
LARRY JEROME
Rochester Ford Dealer
PH. OL 1-9711
"FOR MORE THAN 30 YEARS A GOOD PLACE TO BUY!"

1953 CHEV TRACTOR, EXC. CONdition. Low mileage. $1200 or will take equity in car or pickup. Also 1950 Chev dump. $550. MU 3-1700.

1953 FORD TON PICKUP, $825. A-1 shape. FE 2-6857.

1952 ½ TON CHEV GOOD CONdition. FE 3-0782.

1946 GMC 450 DUMP. FE 2-4621.

1950 F 600 FORD DUMP. NEW Day Brook Box. Built up springs. Phone MA 5-2231 after 5 or 6153 Sunnydale, Clarkston.

JEEP EQUIPPED WITH BLADE on front and auburn trencher on rear. Highest bidder. Days, MA 5-7611. Nights MA 3-5097.

## For Sale Used Trucks 90

'52 HALF TON GMC 27,000 MILES. 6288 Elizabeth Lake Rd.

1954 GMC 630 DUMP. 1952 4-wheeler dump with steady year round job. OR 3-1005.

## Auto Insurance 90A

ALL STATE AUTO AND FIRE INsurance. Call for rates. R. (Jim) Bousheil, Phone FE 5-7754.

## For Sale Cars 91

BUICK 1952 4 DR. SEDAN, RADIO, heater, Dynaflow, $845. Buy a Birmingham used car.
Bob Frost, Inc.
LINCOLN MERCURY DEALER
850 S. WOODWARD
BIRMINGHAM
MI 6-2200 JOrdan 6-3933

BUICK CONVERTIBLE '53 ROADmaster. Excellent condition. $1,600. Owner. MI 4-0246. No Dealers.

TAKE OVER PAYMENTS. '48 Buick 8 Dynaflow Roadmaster in good condition. Can be seen at 2773 South Shirley, or call FE 5-0336.

BUICK 1951 SUPER RIVIERA. Motor perfect. Best offer. Scheller's Bar M39, At Oxbow Lake.

BUICKS
'53 ROADMASTER 4 DR. 2 TONE GREEN WITH RADIO, HEATER, POWER STEERING AND POWER BRAKES ..... $1595
'52 SUPER RIVIERA 2 DR. RADIO, HEATER, DYNAFLOW AND TINTED GLASS ..... $1095
'51 SPECIAL 2 TONE GREEN 4 DR. WITH RADIO, HEATER, AND DYNAFLOW ..... $ 745
'50 SUPER RIVIERA 2 TONE GRAY WITH RADIO, HEATER AND DYNAFLOW ..... $ 745
PAY HERE—WE HANDLE FINANCING
IMMEDIATE DELIVERY
100 MORE TO CHOOSE FROM
KELLER KOCH
CHRYSLER-PLYMOUTH DEALER
Birmingham Liberty 9-4585
Used Car Department
13½ Mile Rd. and Woodward
(Opposite the BIG BOY)

DEMONSTRATED!
CARS AT YOUR HOME. CALL OR COME IN. NO OBLIGATION.

'55 Mercury Hardtop
'54 Chevrolet convertible, Bel Air.
'53 Chevrolet
'51 Chevrolet
'49 Buick
'50 Buick
'53 Chrysler, full power
'52, '50 and '49 Fords
'53 and '52 Studebakers
'53, '52 and '50 Nashes
'52 and '48 Plymouths
Two '49 Oldsmobiles
'51 and '49 Pontiac convertibles
'53 and '51 Pontiacs
'52 Kaiser Travelers. Excellent.
'49 Cadillac convertibles
Two '50 Studebaker convertibles
ALSO LOADS OF '47, '48, '49 PONTIACS, CHEVROLETS, BUICKS, AND FORDS AT $95 APIECE.

FINANCE ARRANGED OR REAL ESTATE TRADED. ECONOMY CAR LOT 22 AUBURN

1951 SUPER BUICK 4 DR. Riviera with Dynaflow. FE 2-4474

'49 BUICK SHARP RADIO HEATer, Dynaflow. 27 Mechanic.

HAVE A HAPPY WEEKEND AND BE SURE TO ATTEND THE CHURCH OF YOUR CHOICE ON SUNDAY

OLIVER BUICK
210 Orchard Lake Ave.
FE 2-9101

1951 CADILLAC
Model 62, excellent condition. Two tone with white side walls. First reasonable offer
6385 Commerce Rd.
EMpire 3-3022

CADILLAC CLUB COUPE, 1936. Runs good. Good tires & clean. 3835 Lake Angelus Rd.

'49 CADILLAC FLEETWOOD. Black. White walls. Radio, Heater. Exceptionally clean. Cheap. Can be seen 750 Young Street.

1941 CADILLAC. ORIGINAL throughout. Excellent condition. You must see to appreciate. All day Sat. and Sun. 1211 E. Lincoln, Birmingham. Midweek 4-2856.

'49 CHEVROLET 2 DR., $295. A wonderful buy. Really in good condition. Don't miss this one for only $5 down.
NORTHWEST CHEVROLET
Woodward at 13 Mile
LIncoln 5-1100

1955
CHEVROLETS
Officials' Cars and Demonstrators
150's and 210's and Bel Airs, 6 and 8 cylinders, 2 drs. and 4 drs. All colors and body styles, fully equipped.
14 TO CHOOSE FROM
New car guarantee. As low as $1487.25, $100 or any old car down.
Northwest Chevrolet
Woodward at 13 Mile
LIncoln 5-1100

1947 CHEVROLET, GOOD CONdition. EM 3-4040

CHEVROLET LATE 1953 CONVERtible. Cost over $3,000. Not a dent or a scar on this beautiful car. Many extras. First offer over $1,300 takes it. MI 4-0178.

CHEVROLET, 1946 TUDOR, RUNS fair. $35.00 full price. 197 S. Johnson.

Chevrolet
1955 Demos
Floor Cars
Officials' Cars
Courtesy Cars
2 DOORS & 4 DOOR SEDANS
SPORT COUPES & CLUB COUPES
150s 210s BEL AIRS
STANDARD TRANS. & POWER GLIDES
SIXES & EIGHTS
NEW CAR GUARANTEE
AS LOW AS $1589 FULL PRICE
NO FINANCING PROBLEMS
AS LOW AS JUST YOUR CAR DOWN & UP TO 36 MONTHS
TKE ADVANTAGE OF OUR LOW OVERHEAD LOCATION
SAVE SAVE SAVE
Don't Delay—Act Today
HASKINS
Chevrolet
Oakland County's Fastest Growing Dealer
DIXIE HWY AT M-15 MA 5-5071
SALE OR TRADE '48 CHEVROlet 2 dr. R & H. Good condition. $21 Mt. Clemens St. FE 3-9836.

'49 DODGE 2 DR. MOTOR IN good condition, body fair, good tires. FE 5-0092.

## For Sale Cars 91

CHEVROLET '55 210, 3-SPEED, 6. Station Wagon. Beige bronze top. White walls, deluxe heater, windshield washer. Driven 4400 miles by wife of GM engineer. Excellent condition $ 0" EM 3-3734

'47 CHEVROLET. CALL FE 2-3031 after 5:30.

'951 CHEV SEDAN BEAUTIFUL radio and heater. $39 down, balance at $26.80 per month.
SCHUTZ MOTORS
DESOTO - PLYMOUTH DEALER
912 S. Woodward Birmingham

West Side Used Cars
Drive out where overhead is low and save the difference. Many makes & models to choose from.
West Side Used Cars
923 W. Huron FE 4-2185

1948 CHEVY, $160. 1940 CHEVY, $35. 1940 Pontiac, $60. 3199 Devondale or FE 5-0264.

Jacobson's
HUDSON & RAMBLER
SALES & SERVICE
58 W Pike St FE 2-8359

1954 CHEVROLET BEL AIR. R & H. Power Glide. Husband drafted. Must sacrifice. EM 3-8902.

50 CHEVROLET, HEATER, DIrectional lights, body in superior condition. $310. OR 3-5291.

1952 CHEVROLET. VERY GOOD, also, boat and motor. FE 2-1048.

DE SOTOS
'53 POWERMASTER 4 DR. AUTOMATIC TRANSMISSION ..... $1095
'51 4 DR. 2 TONE GREEN WITH RADIO, HEATER AND AUTOMATIC TRANSMISSION ..... $ 545
'50 CARRYALL 4 DR. COMPLETE LEATHER INTERIOR ..... $ 495
'49 CLUB COUPE. 2 TONE BLUE ..... $ 445
PAY HERE—WE HANDLE FINANCING
IMMEDIATE DELIVERY
100 MORE TO CHOOSE FROM
KELLER KOCH
CHRYSLER-PLYMOUTH DEALER
Birmingham Liberty 9-4585
Used Car Department
13½ Mile Rd. and Woodward
(Opposite the BIG BOY)

'52 FORD VICTORIA RADIO AND heater. Fordomatic, white side wall tires. Sharp as a tack. Any car and $100 will handle.
SCHUTZ MOTORS
DESOTO - PLYMOUTH DEALER
912 S. Woodward Birmingham

'55 FORD MAINLINE. TAKE over payments. 25 Monroe St. Apt. 2.

1950 FORD CUSTOM CLUB COUPE 22,000 actual miles. Excellent condition $425. FE 5-1769.

1949 FORD 2 DR. RUNS GOOD OR 3-9508.

'52 FORD CUSTOM 8 RADIO AND heater, sharp. 27 Mechanic.

'55 FORD FAIRLANE
9,000 miles, sharp.
HOUGHTEN & SON
YOUR FRIENDLY OLDSMOBILE AND GMC TRUCK DEALER
528 N. Main, Rochester, OL 1-9761

ROCK
BOTTOM PRICES
FOR THESE TRANSPORTATION SPECIALS!
$50
'48 Chevrolet 2 dr.
$195
'48 PONTIAC 2 dr., radio, heater, hydramatic.
$25
'46 Ford Tudor
$95
'49 Ford, 2 to pick from.
$50
'48 Nash.
$65
'48 Pontiac, 4 dr.
$195
'49 Pontiac, 2 dr.
COMMUNITY MOTORS
804 N. Main St., Rochester
THE PLACE WHERE YOU CAN WHEEL AND DEAL
OPEN TILL 10 P.M.
OL 2-9321

'47 FORD, NICE CONDITION. MA 5-3641.

1947 FORD, 4 DR. $150. 2105 Dexter road.

1947 FORD. GOOD TRANSPORTAtion. $65. 875 Scott Lake Rd.

LARRY JEROME
Rochester Ford Dealer
OFFERS
1955
FORD
Factory Officials Cars
CHOICE OF TRANSMISSIONS AND COLORS
LARRY Jerome
Rochester Ford Dealer
PH. OL 1-9711
"FOR MORE THAN 30 YEARS A GOOD PLACE TO BUY!"

'51 FORD CUSTOM 8 4 DR. MAN! This is a nice one. Hurry. $79 down. Balance $26.94 a month.
SCHUTZ MOTORS
DESOTO PLYMOUTH DEALER
912 S Woodward Birmingham

'51 FORD CONVERTIBLE. GOOD condition. Leaving for army. FE 4-0193.

'41 FORD COUPE. LEADED. Pipes. Radio. Heater. White walls. MI 4-2949.

'53 FORD V-8 4 DR. R & H. VERY good condition. $800. Milford, Mich. MU 4-0971.

FORDS
'52 COUNTRY SEDAN 4 DR. RADIO, HEATER AND 2 TONE GREEN ..... $1245
'53 CUSTOM 8 4 DR ..... $ 995
'52 MERCURY HARDTOP ... $1095
'50 FORD 6 2 DR. ..... $ 245
'49 FORD CONVERTIBLE 8 .. $ 445
PAY HERE—WE HANDLE FINANCING
IMMEDIATE DELIVERY
100 MORE TO CHOOSE FROM
KELLER KOCH
CHRYSLER-PLYMOUTH DEALER
Birmingham Liberty 9-4585
Used Car Department
13½ Mile Rd. and Woodward
(Opposite the BIG BOY)

## For Sale Cars 91

1948 FORD, GOOD CONDITION. $100. OL 6-1904.

1948 ENGLISH FORD. GOOD CONdition. $100. EM 3-8291.

1950 FORD CONVERTIBLE. 550 N. Perry. FE 5-5361.

47 FORD CONVERTIBLE. FULL house racing engine. White walls. FE 4-2212.

IT'S DRIVING TIME
ON THE ROAD AS WELL AS ON THE GOLF COURSE. For trouble free driving, buy a COMMUNITY USED CAR.
$1750
1955 Chevrolet, 4 dr., like new. WONDERFUL BUY!
$1150
1953 Buick 2 dr. sedan. A BEAUTIFUL CAR.
$65
1948 Pontiac 4 dr. GOOD RUNNING CAR!
$475
1950 Oldsmobile convertible. A REAL SHARP CAR!
$1850
1954 Buick Special 4 dr. sedan. A FINE CAR TO OWN!
$595
1952 Chrysler sedan. AN EXCELLENT 2ND CAR!
COMMUNITY MOTORS
804 N. Main St. Rochester
THE PLACE WHERE YOU CAN WHEEL AND DEAL
OPEN TILL 10 P.M.
OL 2-9321

NEW '55 FORDS
As low as $189 down and up to 36 months on balance. Also demos and officials's cars. See Bob Burns, at Cy Owens Ford. FE 5-4101 or FE 5-3618.

THUNDERBIRD 1955 FORD-O-Matic, radio and heater, white-wall tires, power steering, power brakes, 4 way seat. This car is like new. $2,995.
Bob Frost, Inc.
LINCOLN MERCURY DEALER
850 S. WOODWARD
BIRMINGHAM
MI 6-2200 JOrdan 6-3933

'51 HUDSON 4 DOOR, SUPER 6. Radio and heater. Folks, this car is absolutely like brand new. $595. Phone Jimmy Smith, MI 4-7811.
SCHUTZ MOTORS
DESOTO - PLYMOUTH DEALER
912 S. Woodward Birmingham

JEEP. GOOD CONDITION. 4 wheel drive. Good tires and motor. Metal top. Extra motor. $295. MA 4-2327.

SHOP SUNDAY AND BUY MONDAY
AT
211 S. Saginaw St.
MATTHEWS-HARGREAVES
FE 4-4546

LINCOLN 1953 CAPRI COUPE. Radio and heater, white wall tires, automatic transmission. $1895. Buy a clean Birmingham used car.
Bob Frost, Inc.
LINCOLN MERCURY DEALER
850 S. WOODWARD
BIRMINGHAM
MI 6-2200 JOrdan 6-3933

1952 MONTEREY MERCURY Mere-o-matic. Call FE 3-7504.

'51 MERCURY 2-DOOR EXCELlent condition. No rust. Take older car or item in trade. OR 3-8414.

1953 MERCURY 2 TONE HARDtop. Radio, heater, windshield washer, white side wall Firestone Supreme. Power steering brakes. Mercomatic, low mileage. Like new. MI 4-4726.

MO '52 BLACK RED LEATHER seats. Exceptional condition. $1050. OA 8-3122.

TRANSPORTATION SPECIALS $50 to $95. Your choice of many cars.
LAKE ORION MOTOR SALES
M24 at Buckhorn Lake
MY 3-2611 till 9:00 p.m.

49 MERCURY CO'V SELL cheap. 27 Mechanic.

NASH, 1949 AMB. SEDAN FOR balance due, $83.40. 197 S. Johnson.

'52 NASH
Station Wagon
Radio heater overdrive. Vacation Special.
HURON MOTOR SALES
952 W. Huron FE 2-2641

A PARADE OF BEAUTIES
'55 Chev. B.A. 2 dr. $1800
'55 Ply. V8 Conv.... $2350
'54 Pont. 8 2 dr..... $1395
'53 Plymouth 4 dr.... $795
'53 Dodge V8 4 dr.... $895
'52 Plymouth 4 dr.... $695
'52 Dodge 4 dr..... $695
'52 De Soto V8 4 dr. $895
2—'52 Ply. Suburban $995
'52 Nash Ambassador, overdrive ..... $895
'51 Hudson Hornet, Hydramatic ..... $395
'51 Ford 2 dr..... $399
'51 Buick 4 dr..... $495

READY TO WORK USED TRUCKS
'53 Ford ½ t. pickup
'52 Ford ½ t. pickup
'50 GMC 1½ t. van
MANY OTHERS TO CHOOSE FROM
Riemen-schneider
232 S. SAGINAW ST.

'51 NASH SEDAN $395. 4 TO choose from radios, heaters, overdrives, and complete beds. $5. down. These cars are ready to go.
NORTHWEST CHEVROLET
Woodward at 13 Mile
LIncoln 5-1100

'50 NASH, $145. FULL PRICE. Good body and motor. Nice and clean inside. Only $5. down.
NORTHWEST CHEVROLET
Woodward at 13 Mile
LIncoln 5-1100

'50 NASH - CLEAN, TAKE OVER payments. 39 Lorraine bet. 5-8.

'53 NASH STATESMAN 4 DR. $995. Radio, weatherized heater and gas saving overdrive. Complete bed.
NORTHWEST CHEVROLET
Woodward at 13 Mile
LIncoln 5-1100

1953 NASH STATION WAGON. MUST SACRIFICE '55 PACKARD. Best offer. Call between 5 and 10 p.m. FE 4-4636 or EM 3-2239.

## For Sale Cars 91

'52 NASH RAMBLER CONVERTIble. Radio and heater. $600. OR 3-9491.

SAFE BUY SPECIALS
'54 Chev. 4 dr..... $1195
'51 Mercury ..... $395
'51 Ford Cust. 8 2 dr. $375
'51 Lincoln Conv., R&H, auto. trans. $389
'50 Merc. 4 dr. Del., radio, heater ..... $195
'54 Merc. 2 dr., Merc-O-Matic .. $1575
'50 Lincoln 6 pass. cpe., Hydramatic ..... $295
'52 Pontiac 8 4 dr., Hydramatic ..... $766
'52 Buick Riviera Hardtop ..... $844
'53 Chev. Bel Air 2 dr. $988
'50 Stud., auto. trans. $239
'46 Cadillac 4 dr..... $295
'46 Olds 76 4 dr., Hydramatic ..... $47
CENTRAL
LINCOLN-MERCURY SALES INC.
40 W. PIKE ST. AT CASS AVE. FE 4-3885

1952 OLDS 88 4 DR. $895. JET black with ivory top. Radio and heater, white wall tires. Truly a sharpie.
NORTHWEST CHEVROLET
Woodward at 13 Mile
LIncoln 5-1100

OLDS 53 SUPER 88. 4 DR., TWO tone. All extras, plus full power. Clean, low mileage, one owner. 940 Henrietta St., Birmingham.

'51 OLDS 98 SEDAN, $695. BEAUtiful light green with white wall tires. Hydramatic, radio and heater. Who could buy more for so little money?
NORTHWEST CHEVROLET
Woodward at 13 Mile
LIncoln 5-1100

Oldsmobile
1955 Demos
Courtesy Cars
Floor Cars
A Rocket, to Fit Your Pocket
HOLIDAY SPORT COUPES
4 DR. SEDANS - 2 DOORS
CHOICE OF COLORS
NO FINANCING PROBLEMS
SAVE SAVE SAVE
Don't Delay—Act Today
HASKINS
Oakland County's Fastest Growing Chevrolet-Oldsmobile Dealer
DIXIE HWY. AT M-15 MA 5-5071

'52 OLDS CONVERTIBLE. LOW mileage. $1300. 1108 LaSalle.

49 OLDS 76 4 DOOR HYDRO. Radio, heater, turn signals, seat covers. $275. OR 3-4685. 11 a.m. to 5 p.m.

1953 OLDS 98 HOLIDAY COUPE. 2 tone green, windshield washers, Autronic Radio with front and rear speaker, back up lights, directional lights, full power, windows, brakes, seats, steering, has special 820-15 white wall tires, low mileage, like new. $1,795. 1325 Scott Lake Road.

The Right Spot is the "Bright Spot" For All
Smart Car Buyers
One of the Best Selections of Used Cars in Town
"Bright Spot"
JEROME
Cadillac & Olds
CASS at ORCHARD LK.
FE 8-0488 FE 8-0488

'50 OLDS 88
This is a very clean 4 door sedan. Radio, heater hydramatic and white walls. Just right for the family car at a price you can afford. 66 Oakland. FE 2-2351.

'55 PACKARD PATRICIAN SEDAN with torsion level ride. Fully equipped. 2 demonstrators to choose from. Save $1,400. Any car down.
HOUSE OF GOOD USED CARS
CARKNER STUDEBAKER
666 S. WOODWARD MI 4-3410
BIRMINGHAM

'51 PACKARD 4 DR. JUST TAKE over payments. FE 5-6562.

'52 PACKARD 4 DR. $895. 300 series. Ultramatic, radio, heater, 2 tone blue and ivory. Can't tell from new. Runs like a dream.
NORTHWEST CHEVROLET
Woodward at 13 Mile
LIncoln 5-1100

1953 PLYMOUTH 4-DOOR CRANbrook. $550. MI 4-2316.

ONLY SHARP CARS
'53 Dodge sedan ..... $995
'53 Plymouth sedan .. $995
'53 Mercury sedan .. $1195
'53 Pontiac 2 dr..... $1295
'52 Chev. 2 dr..... $795
'52 Pontiac Catalina.. $795
'52 Nash Ambassador $995
'52 Ford 8 4 dr..... $795
'51 Ford 4 dr..... $575
'51 Chev. 4 dr.i..... $675
'51 Mercury sedan ... $695
'51 Henry J 2 dr..... $100
'50 Pontiac 2 dr..... $495
'50 Chev. 2 dr..... $495
'48 Nash sedan ..... $100
GLENN'S
MOTOR SALES
254 S. Saginaw St. FE 4-7371

## For Sale Cars 91

'53 PLYMOUTH 2 DR. $595. LIGHT grey bottom dark blue top. Has everything. Any old car down.
NORTHWEST CHEVROLET
Woodward at 13 Mile
LIncoln 5-1100

TAYLOR'S
GOOD USED CARS
1952 Chevrolet ..... $795
4 dr. with radio, heater and directional signals. Beautiful gray finish. You'll want to get right in and drive right out.
1950 Studebaker ..... $345
Commander 4 dr. Radio, heater and overdrive. Beautiful gray finish. Very good tires. Excellent transportation at a very low price.
1950 Chevrolet ..... $395
2 dr. Deluxe with heater, excellent rubber, and maroon with a black top. A lot of car for a little money.
1949 Oldsmobile ..... $395
Convertible coupe with radio, heater and new top. In excellent running condition. Blue finish and red leather interior. Don't delay—come in today.
SPECIAL SALE
Transportation Specials. A wide selection going for only 99c down.
TAYLOR'S
At Walled Lake
"Since 1831"
Phone Market 4-1561

'51 PLYMOUTH SEDAN $545. Radio and heater. Sea Mist green, 1 owner car.
NORTHWEST CHEVROLET
Woodward at 13 Mile
LIncoln 5-1100

1949 PONTIAC RADIO AND heater. 875 Scott Lake Rd.

'41 PONTIAC COUPE. GOOD CONdition. $75. FE 5-1798.

'52 PLYMOUTH. LOW MILEAGE. A-1 condition. 6567 Lanman, Williams Lake, OR 3-4615. Best offer.

'55 PLYMOUTH V-8 4-DOOR. White wall tires. 2,000 actual miles. FE 5-6684.

UNBELIEVABLE BUT TRUE. UP to $1,200 discount.
Bob Frost, Inc.
LINCOLN MERCURY DEALER
850 S. WOODWARD
BIRMINGHAM
MI 6-2200 JOrdan 6-3933

'53 PONTIAC 2 DR. HYDRAMATIC 19,000 mi. Most accessories. $1350. Can be seen after 5:00 at 541 Valencia, off of East Blvd.

PONTIAC CHIEFTAIN 1954. Clean. Two-door. 8. Hydramatic OR 3-4727.

1950 PONTIAC VERY NICE. FE 4-6665.

New Credit Plan
HAVE YOU BEEN TURNED DOWN WHEN TRYING TO BUY A CAR BECAUSE OF SHORT EMPLOYMENT, NO CREDIT, BAD CREDIT ETC.? WE HAVE A GOOD SELECTION OF '46 - 51 AUTOMOBILS THAT YOU CAN BUY FOR VERY LITTLE DOWN AND WEEKLY PAYMENTS OF AS LITTLE AS $5
No Co-Signers!
Immediate Delivery!
Deal Direct!
No Finance Co.!
Buy Here—Pay Here
Y'ALL COME
TO
171 S. Saginaw
NATIONAL MOTOR SALES

1955 PONTIAC WILL TAKE trade. Phone MA 5-6486.

1950 PONTIAC 4 DOOR CHIEFtain. Black, good condition. Call FE 4-0470.

1948 PONTIAC TWO-DOOR. Extra clean. 875 Scott Lake Rd.

PONTIAC 1948 STREAMLINER. Hyd. 8 cyl. Exceptional buy. $195. FE 5-5049.

GOOD 1947 PONTIAC RADIO AND heater. 4 door. Good condition. 821 Melrose after 6.

UNHEARD OF DEALS UP TO $1,200 discount on 1955 cars.
Bob Frost, Inc.
LINCOLN MERCURY DEALER
850 S. WOODWARD
BIRMINGHAM
MI 6-2200 JOrdan 6-3933

'54 PONTIAC 4 DOOR STAR Chief. 7,000 miles. Hydramatic, etc. FE 5-4873. 690 Second St.

TRANSFERRED TO GERMANY. Offering late 1953 Pontiac Convertible, black, genuine red leather, 6 ply whitewalls, etc. 18,300 miles. MI 4-7640.

1948 PONTIAC HYDRAMATIC. Radio and heater. $125. 397 East Mansfield. FE 5-2378.

1949 PONTIAC 2 DOOR HYDRAmatic. 2 tone. Rebuilt motor. Radio and heater. Other extras. MI 4-0902.

TIP TOP
Guaranteed
USED CARS
1953 Chrysler Windsor 4 dr. Radio, heater, 5 new white walls.
$1195
1951 Ford tudor Custom Fordomatic
$495
1949 DeSoto 4 dr. Fully equipped.
$395
1952 Plymouth club coupe.
$695
1947 DeSoto 4 dr.
$125
Several good 1946 through 1950 models. Make offer.
CLARKSTON MOTOR SALES
32 S. MAIN ST.
CHRYSLER-PLYMOUTH
Open 8 a.m. to 8 p.m. Daily
WE BUY, SELL AND TRADE
MA 5-5141

50 PONTIAC WAGON 4 DR. 3 seat, radio, heater. Excellent condition. Must sell. Service, Birmingham. MI 4-7322.

'46 PONTIAC 8 4-DR. RADIO and heater. $75. 66 Hilldale. FE 2-8705 after 5 p.m.

SMASHING ALL RECORDS. Unheard of discounts. Up to $1,200.
Bob Frost, Inc.
LINCOLN MERCURY DEALER
850 S. WOODWARD
BIRMINGHAM
MI 6-2200 JOrdan 6-3933

1948 STUDEBAKER. GOOD TRANSportation. $65. 875 Scott Lake Rd.

'51 STUDEBAKER RADIO AND heater. Auto trans. Folks, this is just as nice as the Hudson. Full price, $595. Phone Jimmy Smith, MI 4-7811.
SCHUTZ MOTORS
DESOTO - PLYMOUTH DEALER
912 S. Woodward Birmingham

'54 WILLIS 2 DR. OVERDRIVE, radio, heater. Excellent condition. A real buy. Don't wait. Any car down.
HOUSE OF GOOD USED CARS
CARKNER STUDEBAKER
666 S. Woodward MI 4-3410
BIRMINGHAM

Guaranteed
Sharp Used Cars
All Makes and Models.
Glenn's
MOTOR SALES
254 S. Saginaw St. FE 4-7371

# 200 Used Cars For August

Look at These Prices
Look at These Cars
AUGUST
IS THE TIME TO BUY!

1955 Pontiac Star Chief Catalina. Almost new ..... $2450
1953 De Soto Powermaster 4 Door. Beautiful condition ..... $995
1951 Buick 2 Door. A real buy ..... $495
1952 Studebaker 4 Door. A wonderful value, only ..... $495
1954 Chevrolet 210 4 Door Sedan. R & H ..... $1050
1953 Ford Custom 8 4 Door Sedan. R & H ..... $850
1951 Ford 5 Pass. Cpe. Radio and heater ..... $395
1952 Mercury Sport Coupe. R & H, Merc-o trans. ..... $745
1951 Pontiac 4 Door Sedan. R & H, Hydra. ..... $395
1952 Ply. Cranbrook 4 Door Sedan. R & H ..... $595
1951 Lincoln 4 Door. R & H, Hydra., a good one ..... $460
1951 Ford 4 Door Sedan. A real value ..... $335
1951 Kaiser 4 Door. A good car ..... $150
1951 Mercury 2 Door. Radio & heater, Merc-o trans. ..... $345

Convertibles
1955 Ford—Black Beauty
1953 Ford—Ford-o, R&H
1953 Ford—Std. Trans., R&H
1952 Ford—Ford-o, R&H
1950 Chev.—R&H, New Tires

—3—
COUNTRY SEDANS
1—1952 Ford, R&H
2—1953 Fords, R&H

—2—
RANCH WAGONS
1—1954 Ford, R&H
1—1952 Ford, R&H

"CY OWENS"
Your FORD Dealer
147-150 S. Saginaw
FE 5-4101 FE 5-3588
Open 8 A.M. to 9 P.M.

# 1955 FORD
FAIRLAINE CLUB SEDAN
Fully Equipped Including Taxes and License
$55.90 Mo.
$59.75 Mo.
If Your Old Car Is Worth $125
With Only Ten Dollars ($10) Down

A-1 Buys
'53 Ford R. Wgn. $1099
'54 Ford Hardtop $1499
'52 Lincoln Capri $1099
'54 Ford 2 dr..... $999
'52 De Soto 4 dr.... $599
'53 Willys 2 dr..... $544
'52 Cadillac Sedan $1799
'53 Lincoln Capri $1399
'52 Nash 2 dr..... $544
'54 Chev. Dl. 2 dr. $1099
'53 Plymouth 2 dr. $799
'52 Buick 2 dr..... $799
'47 Cadillac ..... $399
'52 Henry J 2 dr... $244
'54 Chev. 2 dr. Dl. $1099
'52 Ford 4 dr..... $599
'51 Plymouth 4 dr. $399
'52 Chev. Dlx. 2 dr. $599
'53 Ford 2 dr..... $699
'52 Plymouth 2 dr. $499
'52 Olds 4 dr. 88... $999
'54 Ford R. Wgn. $1544
'53 Chev. Hardtop $1099
'51 Dodge 4 Dr.... $344
'53 Pontiac 8 4 dr. $999
'53 Buick Riviera $1299
'52 Merc. 2 dr..... $699
'51 Ford 2 dr..... $244
'52 Ford Hardtop.. $899
'54 Plymouth 2 dr. $999
'52 Ford R. Wgn... $799

Cheapies
'49 Pontiac Sedan $144
'49 Ford 2 dr..... $144
'49 Chev. 2 dr..... $144
'49 Packard 4 dr.... $99
'50 Ford 2 dr..... $244
'50 Dodge 2 dr..... $199
'49 Buick 2 dr..... $144
'46 Pontiac 2 dr..... $99
'50 Hudson 4 dr.... $199
'47 Ford 2 dr..... $99

Convertibles
'51 Ford Conv..... $499
'53 Chev. Conv.... $1099
'54 Ford Conv. ... $1544
'53 Ford Conv. ... $1099

Trucks
'50 Chev. ½ t. pan. $199
'52 Ford ½ t. pick. $499
'50 Ford ½ t. pick. $299
'41 Ford ½ t. pick.. $44
'51 Ford 2 t. dump $444
'53 Ford 2 t. dump $1099

SERVICE SPECIAL
POWER BRAKES FOR YOUR CAR
Regular $47 Installed — Now Only $31 Installed
1. Limited Supply 2. Save $16
3. Fits '52-'55 Fords
4. A Real Bargain Found Only At
Harold Turner, Ford
2 BIG LOTS
MIdwest 4-7500 LIberty 9-4000
JOrdan 4-6266 LIberty 9-4001
Immediate "Spot" Delivery
Low, Low Bank Rates — No Down Payment

# EVERY DAY'S BARGAIN DAY
AT THE
RETAIL STORE

1954 Pontiac
Star Chief Catalina. Radio, heater and white walls.
$1995

1953 Chevrolet
Bel Air 2dr. Radio, heater, and 21,000 actual miles.
$1095

1954 Pontiac
Star Chief 4 dr. Radio, heater, Hydramatic, 2 tone and visor
$1795

1953 Pontiac
4dr with radio, heater, and directional signals.
$995

1954 buick
Century 4dr. Radio, heater, Dynaflow and white walls.
$1895

1952 Buick
Special 2dr. with radio, heater and directional signals.
$795

1953 Pontiac
4d

# --Today's Radio Programs--

Programs furnished by stations listed in this column are subject to change without notice.

WJR, (760) CKLW, (800) WWJ, (950) WCAR, (1130) WXYZ, (1270) WJBK, (1400) WPON, (1460)

**TONIGHT**

6:00—WJR, Joseph Hainline
WWJ, Weekend Music
WXYZ, Pan American
CKLW, News and Sports
WJBK, News, Don McLeod
WCAR, News Ace
WPON, News
6:30—WJR, Bob Reynolds
WWJ, National Farm Hour
WXYZ, American Farmer
CKLW, Parliament Hill
WJBK, News, Al Nagler
WCAR, Music All the Time
WPON, Sports Slants
7:00—WJR, Jazz Band
WWJ, Monitor
WXYZ, News, Sandlot'ers
CKLW, Family Theater
WJBK, News, Mickey Shorr
WCAR, News Ace
WPON, Gib Shanley, News
7:30—WJR, Straw Hat Conc't
WWJ, Monitor
WXYZ, CIO Viewpoint
CKLW, Magic of Music
WJBK, Mickey Shorr
WCAR, Sign Off
WPON, Gib Shanley
8:00—WJR, 21st Precinct
WWJ, Monitor
WXYZ, News, Dancing
CKLW, Wheel of Chance
WJBK, News, Mickey Shorr
WPON, News, Zee, Orville
8:30—WJR, Concert Band
WWJ, Detroit Symphony
WXYZ, News, Dancing
CKLW, Quaker City Capers
WJBK, Mickey Shorr
WPON, Zee, Orville
9:00—WJR, Two for Money
WWJ, Detroit Symphony
WXYZ, News, Dancing.
CKLW, Hawaii Calls
WJBK, News, Mickey Shorr
WPON, News, Zee, Orville
9:30—WJR, Jamboree
WWJ, Grand Ole Opry
WXYZ, News, Dancing
CKLW, Lombardo Land
WJBK, Mickey Shorr
WPON, Zee and Orville
10:00—WJR, Country Style
WWJ, Monitor
WXYZ, News, Top of Town
CKLW, Wayne King
WJBK, News, Mickey Shorr
WPON, News,
10:30—WJR, Your Hit Parade
WWJ, Monitor
WXYZ, Top of Town
CKLW, Music by Roth
WJBK, Mickey Shorr
WPON, Zee and Orville
11:00—WJR, Jim Vinall
WWJ, Monitor
WXYZ, Hotel Statler
CKLW, News, Sports
WJBK, News, Mickey Shorr
WPON, News and Sports
11:30—WJR, CBS Dance
WWJ, Monitor
WXYZ, Top of Town
CKLW, Jim Dunbar
WJBK, Tom George
WPON, Manhattan Melodies
12:00—WJR, News
WWJ, Music Til Dawn
WXYZ, News, Top of Town
CKLW, News, Jim Dunbar
WJBK, News, Tom George
WPON, News, House Party

**SUNDAY MORNING**

6:00—WJR, At Dawning
WWJ, Monitor
WXYZ, TBA
CKLW, TBA
WJBK, Album Time
WCAR, TBA
WPON, TBA
6:30—WJR, Farm Review
WWJ, Faith in Action
WXYZ, TBA
CKLW, TBA
WJBK, Album Time
WCAR, TBA
WPON, News, Music
7:00—WJR, Favt. Hymns
WWJ, Monitor
WXYZ, TBA
CKLW, Wildwood Church
WJBK, News, MSU
WCAR, TBA
WPON, Nazarene Pulpit
7:30—WJR, Laymen's Hour
WWJ, Monitor
WXYZ, Music for Sunday
CKLW, Tabernacle
WJBK, MSU
WCAR, TBA
WPON, General Baptist
8:00—WJR, William Sheehan
WWJ, World News Roundup
WXYZ, Radio Bible Class
CKLW, Your Worship Hour
WJBK, News, Album Time
WCAR, Sign On
WPON, Assembly of God
8:30—WJR, Renfro Valley
WWJ, Monitor
WXYZ, Light and Life
CKLW, Pontiac Church
WJBK, Ave Marie Hour
WCAR, Back to God
WPON, St. John Lutheran
9:00—WJR, William Sheehan
WWJ, Crossroads Church
WXYZ, News
CKLW, Bethesda Temple
WJBK, News, Interlude
WCAR, News
WPON, St. John's Lutheran
9:30—WJR, Hymns of Faith
WWJ, National Pulpit
WXYZ, Voice of Prophesy
CKLW, Hebrew Hour
WJBK, Detroit Pulpit
WCAR, Spinorama
WPON, Silvercrest Baptist
10:00—WJR, News
WWJ, Monitor
WXYZ, News, Israel
CKLW, Radio Bible Class
WJBK, News, George
WCAR, News Ace
WPON, News
10:30—WJR, Chapel Hour
WWJ, Monitor
WXYZ, News, Choirs
CKLW, Voice of Prophecy
WJBK, Tom George
WCAR, Spinorama
WPON, First Methodist
11:00—WJR, Tabernacle
WWJ, St. Paul's C'th'dral
WXYZ, Music for Sunday
CKLW, Pontiac Church
WJBK, News, Tom George
WCAR, News
WPON, Central Methodist
11:30—WJR, Mother's Album
WWJ, St. Paul's C'th'dral
WXYZ, News Music
CKLW, Anglican Church
WJBK, Don McLeod
WCAR, Radio Temple
WPON, Central Methodist
12:00—WJR, William Sheehan
WWJ, News
WXYZ, Music for Sunday
CKLW, Labor News
WJBK, News, Don McLeod
WCAR, News
WPON, News

**SUNDAY EVENING**

6:00—WJR, Gene Autry
WWJ, Weekend Music
WXYZ, Drew Pearson
CKLW, Public Prosecutor
WJBK, News, Saunders
WCAR, News Ace
WPON, News
6:30—WJR, Summer
WWJ, Monitor
WXYZ, Episcopal Service
CKLW, Bob Considine
WJBK, U. of D. Showtime
WCAR, Baseball Scores
WPON, Spanish Hour
7:00—WJR, Juke Box Jury
WWJ, Monitor
WXYZ, Showtime Revue
CKLW, Wings of Healing
WJBK, News, Serenade
WCAR, News
WPON, Spanish Hour
7:30—WJR, Juke Box Jury
WWJ, Monitor
WXYZ, Valentino
CKLW, Radio Bible Class
WJBK, Freedom Story
WCAR, Sign Off
WPON, Hour of Charm
8:00—WJR, Our Miss Brooks
WWJ, Monitor
WXYZ, America's Meeting
CKLW, Melachrino Strings
WJBK, News, Serenade
WPON, Concert Hall
8:30—WJR, Gary Crosby
WWJ, Monitor
WXYZ, America's Meeting
CKLW, The Quiet Hour
WJBK, Answers Guaranteed
WPON, Concert Hall
9:00—WJR, Music Hall
WWJ, News by Lawrence
WXYZ, Travel Talk
CKLW, Grosse Pointe
WJBK, News, Serenade
WPON, Liberty Baptist
9:30—WJR, Music Hall
WWJ, Catholic Hour
WXYZ, Dean Manion
CKLW, Dr. Barnhouse
WJBK, Evening Serenade
WPON, Gospelair
10:00—WJR, Face the Nation
WWJ, Monitor
WXYZ, Overseas Assgn'mt.
CKLW, Hour of Decision
WJBK, News, Wayne Univ.
WPON, News
10:30—WJR, TBA
WWJ, Eternal Light
WXYZ, Revival Time
CKLW, Back to God
WJBK, WMCA Forum
WPON, Off the Record
11:00—WJR, William Sheehan
WWJ, Proudly We Hail,
WXYZ, News, Moods
CKLW, News, Temple
WJBK, Evening Serenade
WPON, News, Sports
11:30—WJR, Starlight Symp.
WWJ, Movietown Theater
WXYZ, News, Beyond Stars
CKLW, Mt. Zion Church
WJBK, Protestant Hour
WPON, Music to Dream By

**MONDAY MORNING**

6:00—WJR, Jim Vinall
WWJ, Bob Maxwell
WXYZ, News Ace, Wolf
CKLW, Rooster Club
WJBK, News, Gentile
WCAR, TBA
WPON, News, Music
6:30—WJR, Voice of Agricit.
WWJ, Bob Maxwell
WXYZ, News, Wolf
CKLW, Guy Kuns
WJBK, News, Binge
WCAR, Coffee with Clem
WPON, Rise 'n' Shine
7:00—WJR, Jim Vinall
WWJ, Bob Maxwell
WXYZ, Osgood News, Wolf
CKLW, News, Toby David
WJBK, News, Gentile
WCAR, News
WPON, News, Rise Shine
7:30—WJR, Music Hall
WWJ, News
WXYZ, Osgood News, Wolf
CKLW, News, T. O'Dell
WJBK, News, Gentile
WCAR, Coffee with Clem
WPON, News, Rise 'n' Shine
8:00—WJR, Jack White
WWJ, Bob Maxwell
WXYZ, Osgood News, Wolf
CKLW, News, Toby David
WJBK, News, Binge
WCAR, News
WPON, News
8:30—WJR, Music Hall
WWJ, Bob Maxwell
WXYZ, Wolf
CKLW, Toby David
WJBK, News, Gentile
WCAR, Coffee with Clem
WPON, Rise 'n' Shine
9:00—WJR, William Sheehan
WWJ, Minute Parade
WXYZ, Breakfast Club
CKLW, News, Toby David
WJBK, News, Tom George
WCAR, News Ace
WPON, News, Music
9:30—WJR, Mrs. Page
WWJ, Minute Parade
WXYZ, Breakfast Club
CKLW, Toby David
WJBK, News, Tom George
WCAR, Rhythm Roundup
WPON, WPON Goes Calling
10:00—WJR, Arthur Godfrey
WWJ, McBride, Peale
WXYZ, My True Story
CKLW, News, Homechats
WJBK, News, Tom George
WCAR, Bethesda Temple
WPON, News
10:30—WJR, Arthur Godfery
WWJ, Second Chance
WXYZ, Whispering Streets
CKLW, Mary Morgan
WJBK, News, Tom George
WCAR, Music in the Air
WPON, WPON Goes Calling
11:00—WJR, Arthur Godfrey
WWJ, Strike It Rich
WXYZ, Companion
CKLW, Keepin' Company
WJBK, News, Tom George
WCAR, News Ace
WPON, News, Party
11:30—WJR, Make Up Mind
WWJ, Phrase That Pays
WXYZ, Curtain Calls
CKLW, Queen for a Day
WJBK, Tom George
WCAR, Lady of the Day
WPON, Pontiac Party
12:00—WJR, Jack White
WWJ, News by Cederberg
WXYZ, Curtain Calls
CKLW, News, Three Suns
WJBK, News, Tom George
WCAR, Music All the Time
WPON, News

# --Today's Television Programs--

Channel 2—WJBK-TV Channel 4—WWJ-TV Channel 7—WXYZ-TV Channel 9—CKLW-TV

**TONIGHT'S TV HIGHLIGHTS**

6:00—(7) Jumbo Theater. Cathy Downs in "For You I Die," drama. (4) Saturday Edition. News. (2) Gene Autry. Western adventure.
6:15—(4) Pro Golf. Golf professional tells how to play hardest hole on his course.
6:30—(9) Temple Baptist Church. Religious. (4) Horace Heidt Show. Variety with music, new talent. (2) Beat the Clock. Quiz with Bud Collyer.
7:00—(7) Soldier Parade. New talent from the Armed Forces. (9) Dial 9 Theater. Neil Hamilton, Irene Hervey in "Honeymoon Ltd." (4) The First Step into Space. Scientists talk about "satellite" moon. (2) America's Greatest Bands. Paul Whiteman host to Vincent Lopez, Emilio Reyes, Buddy Morrow, Mitch Miller and their bands.
7:30—(7) Story Studio. "Julius Caesar." (4) Dunninger Show. Mentalist performs feats. Visit to amusement park to read minds.
8:00—(7) Lawrence Welk Show. Music, songs with Champagne orchestra and soloists. (4) Musical Chairs. Mulc quiz with Johnny Mercer, host; Rosemarie, guest. (2) Two for the Money. Quiz with Sam Levenson, host.
8:30—(9) Million Dollar Movie. Dick Haymes, Nina Foch in "St. Benny the Dip." (4) Star Theater. Donald O'Connor and Mary Ellen Terry in comedy dance sketch proving "Money Isn't Everything." O'Connor joins Sidney Miller in songwriters skit. (2) Down You Go. Dr. Bergen Evans, host on word game.
9:00 — (7) Hollywood Premiere. Lloyd Bridges in "Limping Man." (4) And Here's the Show. Comedy with Jonathon Winters, Ransom Sherman, Beatrice Kay, guest. (2) TV's Top Tunes. Julius LaRosa host with Les Elgart and his Band, Pat Boone, vocalist.
9:30—(4) Your Playtime. Cryptic photo message is only clue to murder in "Call from Robert Jest" with Robert Horton, Caroline Jones. (2) Man Behind the Badge. "Troubled Circus," mystery.
10:00—(9) National News. (4) Soldiers of Fortune. Aga Dhur lets his son return to his mother in return for possession of "The Black Scarab," John Russell, Chick Chandler star. (2) Big Town. Editor Steve Wilson (Mark Stevens) tries to help amnesia victim in "The Bersek Gunman."
10:10—(9) Hoot Gibson. Western story.
10:25—(9) Foy Willing. Songs.
10:30—(7) The Explorers. "Lake Superior Adventure," part one, shown by Ben East. (9) Time Square Playhouse. Marie Windsor, Leif Ericson in "Blackmail." (4) People Are Funny. Pretty triplets confuse servicemen on Art Linkletter show. (2) Damon Runyon Theater. Two American mobsters and their older friend help lead bombers to Nazi base on the French coast in "A Light on France," starring Edward Everett Horton, Maxie Rosenbloom, Hugh O'Brian.
11:00—(7) Championship Bowling. Films, Joe Kristoft vs. Eadue Kowalits. (9) Movie Date. Jack Cooper, Bonita Granville, Benny Goodman, Gen Krupa, Harry James in "Syncopation." (4) Mystery Theater. Elizabeth Fraser in "Call the Police." (2) News. Final. Jac LeGoff.
11:15—(2) Miss Fair Weather. Bette Wright.
11:30—(2) Wrestling from Hollywood. Films.
11:30—(4) Saturday Show. Feature film TBA.

**SUNDAY MORNING**

8:10—(2) Meditations.
8:15—(2) Christophers.
8:45—(2) Facts Forum.
8:50—(4) News.
9:00—(4) Church at Crossroads.
9:15—(2) Court of Health.
9:30—(2) This Is the Life. (4) Frontiers of Faith.
9:45—(7) Comedies.
10:00—(7) Action Theater. (2) Detroit Pulpit. (4) Cartoon Carnival.
10:30—(9) How Garden Grows. (2) Barker Bill Cartoons.
10:45—(2) Sausage Sinema.
10:55—(4) Professor Pet.
11:00—(9) Church in Home. (4) Adventure Ho. (2) Porky Pig. Daffy Duck.
11:30—(7) Today's Faith. (2) Contest Carnival.

**SUNDAY AFTERNOON**

12:00—(7) Action Theater. (9) Wild Bill Elliott. (4) Double Feature. (2) Victory at Sea.
12:30—(7) Auntie Dee. (2) Wild Bill Hickok.
1:00—(7) World Adventure Series. (9) Million Dollar Movie. (2) Buster Crabbe.
1:30—(7) Cowboy G-Men. (2) Sunday Show Time.
2:00—(7) Laurel & Hardy. (9) Movie. (2) Western.
2:30—(7) Laurel & Hardy. (9) Mich. Conservation. (2) Sunday Show Time.
3:00—(7) Chico & Pablo. (9) Justice Colt. (4) Understanding Our World.
3:30—(4) Zoo Parade.
4:00—(7) Super Circus. (4) Comment.
4:30—(9) Theater. (4) Captain Gallant. (2) Face the Nation. (7) Super Circus.
5:00—(7) Jimmy Wakely Show. (4) Annie Oakley. (2) Lucy Show.
5:30—(4) Roy Rogers. (2) Sun. Theater.

**SUNDAY'S TV HIGHLIGHTS**

6:00—(7) You Asked for It. (2) Let's Take a Trip. (4) TBA (9) The Living Book.
6:30—(7) Zane Gray Theater. (9) Meet the UAW. (2) Private Secretary. Strange things happen when word gets around that Susie is due to inherit half-a-million dollars. (4) Do It Yourself.
7:00—(7) Zane Gray Theater. (9) Hoppalong Cassidy. (4) Variety Hour. Big Guest list named for Beverly Hilton Hotel preview party. (2) Toast of the Town. Scenes from "Julius Caesar," and the "Tempest."
7:30—(7) The Huntress. (9) Channel 9 Playhouse. (4) Variety Hour. (2) Toast of the Town.
8:00—(7) Chance of a Lifetime. (9) Motion Picture Academy. (4) TV Playhouse. A young veteran resists surrendering his carefree way of life in a Teledrama. (2) GE Theater. "Bachelor's Bride," story of a famous author and a girl who falls in love with him.
8:30—(7) Stork Club. (9) Motion Picture Academy. (4) TV Playhouse. (2) Stage 7. "Verdict," the story of a successful lawyer who defends his wife on a charge of homicide.
9:00—(7) Break the Bank. (9) Motion Picture Academy. (4) Cameo Theater. "Company." A story of a young man, determined not to let wedding bells interfere with his career. (2) Appointment with Adventure. Denise Lor stars in "Never to Know" with Gene Peterson.
9:30—(7) Jumbo Theater. (9) Motion Picture Academy. (4) Star and the Story. (2) What's My Line?
10:00—(7) Joe Palooka. (9) Yesterday's Newsreel. (4) Badge 714. (2) Bandstand Revue.
10:30—(7) Criminologist. (9) Follow that Man. (4) Bon Voyage. (2) Sunday Playhouse.
11:00—(7) Hollywood Premiere. (9) Crown Theater. (4) Sunday News Finals. (2) Sunday News. Finals.
11:30—(7) Hollywood Premiere. (9) Crown Theater. (4) Film Feature. (2) Nightwatch Theater.

**MONDAY MORNING**

7:00—(4) Today. (2) Morning Show.
7:55—(2) Standard Weathervane.
8:00—(2) Morning Show.
8:30—(2) Welcome Travelers.
9:00—(7) Todd Purse Show. (4) Romper Room. (2) Garry Moore.
9:30—(2) Arthur Godfrey.
9:55—(4) Faye Elizabeth.
10:00—(7) Wixie's Wonderland (4) Home. (2) Arthur Godfrey.
10:30—(2) Strike It Rich.
11:00—(7) Story Studio. (4) Tennessee Ernie. (2) Valiant Lady.
11:15—(2) Love of Life.
11:30—(4) Feather Your Nest. (2) Search for Tomorrow.
11:45—(2) Guiding Light.

**MONDAY AFTERNOON**

12:00—(7) 12 O'Clock Comics. (4) Ding Dong School. (2) Ladies Day.
12:15—(4) TBA.
12:30—(7) Beulah. (4) Hour of Shows. (9) Prayer, Sign On.
1:00—(7) Lunchtime Drama. (9) Shopper's Matinee. (2) Robert Q. Lewis.
1:30—(4) Jean McBride. (2) Linkletter Houseparty.
2:00—(7) Stars on Seven. (4) Ted Mack's Matinee. (2) Big Payoff.
2:30—(9) Monday Matinee. (4) It Pays to Be Married. (2) Bob Crosby Show.
3:00—(7) Heartthrob Theater. (4) Way of the World. (2) Brighter Day.
3:15—(4) First Love. (2) Secret Storm.
3:30—(4) World of Mr. Sweeney. (2) On Your Account.
3:45—(4) Modern Romance.
4:00—(7) Captain Flint. (9) World Passport. (4) Pinky Lee. (2) Sagebrush Shorty.
4:30—(9) Howdy Doody. (4) Howdy Doody.
4:45—(7) Ricky the Clown.
5:00—(7) Auntie Dee. (9) Justice Colt. (4) Mr. Twinky Presents. (2) The Early Show.
5:30—(7) Wild Bill Hickok. (4) Rocky Jones, Space Ranger.

# Senorita Ava Gardner Even Thinks in Spanish

By EARL WILSON

LONDON—"I even think in Spanish now," Ava Gardner said.

The Senorita from the Carolinas had no rose in her teeth as she said it. She was relaxing in her fancy flat here, explaining her farewell to Hollywood and her eager shopping for a permanent villa in Madrid. There was bitterness in her voice when she told me she would not miss much of Hollywood—Frank Sinatra included.

★ ★ ★ ★

"That filthy press back home—I've really got a beef against them!" she said.

But, dear bosses o'mine, relax—she didn't mean you; she referred to the scandal magazines.

**"All my things are being shipped from Hollywood to Spain," Ava continued. "I want to get down to the fair in Valencia, and from there I'll go to Madrid and buy a house. Metro has no picture for me to do right now, anyway."**

"Are you ever going to pick up that divorce from Frank?" I asked her.

"Oh, I may some time," she shrugged.



AVA GARDNER
. . . she doesn't miss Frankie much . . .

Just a year ago now she was living on a mountain near Lake Tahoe, Nev., serving her 6-weeks residence to get a divorce from Frank. This roving, raving reporter pursued her there and met her bullfighter guest, Miguel Something or Other. Her divorce was just days off.

But—a dispute about divorce expenses developed—and Ava went on a divorce strike. And she's still on it.

**"Frank is a terrific actor and he is one of the greatest charm boys who ever lived. Nobody can turn it on like Frank . . . or turn it off, either . . ." she added, quickly.**

Ava no longer wears her wedding ring. She has been rumored sweethearting with an English peer and a titled Spanish diplomat. She was seen a few times at a Spanish restaurant in Kensington Gardens. The British speak well of her; one said, "She's not just an actress—she goes out with lords and earls."

Which isn't bad for a little gal from the cotton fields.

★ ★ ★ ★

In all this chatter about love, I almost forgot her work. George Cukor, who directed her in "Bhowani Junction," just finished, told me this is the best she's ever done . . . and around the set at her studio they forecast an Oscar for her.

"The punishment she's taken!" Cukor said.

**A terrific scene in which she fought off an attacker under a railroad bridge, finally killing him, ended with Ava being scarred up like a fighter.**

"We started the picture in Pakistan, and I was only sick once in six months. That's pretty good for Pakistan," Ava remarked.

Ava's still one of the most beautiful girls in the world, and as for her animal appeal . . . well . . .

★ ★ ★ ★

When she was idly talking to Cukor for a moment, a man nearby exclaimed, "Look. She even stands sexy!"

**Ava carries a Spanish primer with her wherever she goes, for she's determined to be a real senorita. In the last few years she's seen nearly the whole world while making or exploiting pictures for MGM.**

"Where all have you been . . . no, where all haven't you been?" I said. "That would be easier."

"Only two places," Ava answered. "Australia — and New Orleans." That's earl, brother.

(Copyright 1955, Post-Hall Syndicate, Inc.)

# Water to St. Thomas Hauled at $4 Per Ton

CHARLOTTE AMALIE, Virgin Islands (AP)—The U.S. Navy is in the water business here.

It hauls water in from Puerto Rico at $4 a ton. During a one-month period this summer the Navy's barges delivered 11 million gallons—more than $175,000 worth.

For years the small Island of St. Thomas has faced a water shortage. All efforts to obtain water by deep well drilling have failed.

Big, triangle-shaped cement areas dot the mountain slopes to drain rain into cisterns.

Gov. Archie A. Alexander has announced a million-dollar program, to be financed by the island, to relieve the water shortage.

Rainfall in recent years has been below normal and the number of water-using tourists has been increasing.

Famous Make
USED TV SETS
Only $5 Per Week!
HAMPTON TV
825 W. Huron FE 4-2525

Announcing Our NEW Location
TV REPAIRS
RADIO REPAIR
Now serving both the Pontiac and Birmingham Areas
PHONE
Midwest 4-7700
For GUARANTEED Satisfaction
PARK-HILL ELECTRONICS
Woodward Ave. at Long Lake Rd.

# Lively Legion Election Looms

## 10,000 Delegates Vote and March in Detroit Convention Highlights

DETROIT (AP) — Rival factions gathered force today for what promises to be one of the liveliest battles for the office of state commander in the history of Michigan's American Legion.

* * *

Three veteran legionnaires already have indicated they will seek the votes of the 10,000 delegates attending the 37th annual state convention. There was also evidence more candidates would be nominated from the floor when a successor to the present commander, Kent T. Lundgren of Menominee, is elected tomorrow.

**Charles W. Snyder, former Detroit police censor, has won the unanimous endorsement of the Detroit district Assn. of the Lion. Donald J. Smith, a St. John's farm operator, and Harold L. Willard, insurance agent from Edwardsburg, also are conceded to have a good chance to win the state's highest post.**

Heat which sent temperatures bubbling into the 90's again kept most legionnaires and their wives in their air-conditioned hotels yesterday, but the weatherman promised more moderate temperatures today—in the mid 80's.

* * *

Drum and bugle corps, marching units and the simulated locomotives and box cars of the 40 & 8, legion fun-making organization, will move down Woodward avenue in the Legion's annual parade this afternoon.

# McNamara Assails Ike's Financial Aides

WASHINGTON, (AP) — Sen. McNamara (D-Mich) says the "hard money" policies of Secretary of the Treasury Humphrey and former Budget Director Dodge are "Saddling new burdens of usury on the millions who must borrow money."

He said President Eisenhower is an "economic innocent" in the hands of Humphrey and Dodge, who, he declared, "dictate the money policy of the country with the active cooperation of the unchecked Federal Open Market Committee."

**McNamara made the assertions yesterday in a statement accusing the Eisenhower administration of using current national prosperity as a "bankers' raid" o the economy.**

Humphrey was chairman of M. A. Hanna Co., Cleveland firm with large industrial holdings when he became treasury secretary in 1953. Dodge was a Detroit banker when he became Eisenhower's first budget director. He now is special assistant to The President on foreign economic policy.

The Open Market Committee is part of the Federal Reserve system. Its day-by-day operations are a factor in establishing interest rates.

## Lightning Causes Fire

SEBEWAING (AP)—Lightning that struck a transformer on a utility pole and rode connecting wires touched off a fire Friday at the Walter Mitchell farm home near Sebewaing. Mitchell estimated the damage at $3,000. No one was injured.

Answer to Previous Puzzle

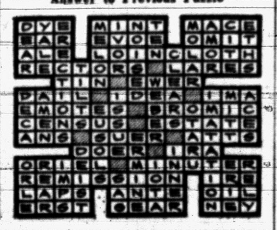

# Sinus Trouble Has Helped Joan Alexander of Video

NEW YORK (INS) — Joan Alexander, "Queen" of the Radio serials and star of her own TV show, owes it all to sinus trouble.

* * *

Joan's sinuses have been acting up ever since she came to New York from Butte, Montana, as a child. And the result is the distinctive voice which so far has made her Radio's top actress, a TV star and a leading lady on Broadway.

**But don't suggest to the attractive brown - haired actress that she made good just because she talks through her nose.**

"I get so mad when people who see me on Broadway now rush up and say 'But, darling, we didn't know you could act!' " Joan said.

"Just what do they think Radio and TV actors do? I've been acting on Radio for 15 years and on TV for three."

**CHAIN REACTION**

It was Radio that gave Joan her TV break and TV that put her in the lead of "Witness for the Prosecution" on Broadway this summer. The actress who used to be the voice of Superman's girl friend and still is the voice of Della Street, Perry Mason's girl friend, became a video actress after being voted the Best Dramatic Actress on Radio.

* * *

She played leading ladies on dramatic shows and impressed a producer who asked her to fill in one night for Arlene Francis on a panel show. The result was a panel show of her own.

**Joan is star panelist on "The Name's the Same" on ABC, and she's the only member of the show who's been on it since it started. She's missed the TV panel only twice, once when she took two weeks out to have a baby, and this summer when she took the broadway lead. She returns to the show Aug. 16th.**

"I'll be happy to get back," she said. "It's an amazing thing — but today an actress' reputation comes from TV. You get very little fan mail on Radio, but I get up to 1,000 letters a month from the television show.

"I'd advise any girl trying to establish a name to try TV. The audience pull is fantastic, maybe even better than the movies. Movie stars are remote; TV stars establish an intimate relationship with the people who see them."

**PHOTOGRAPHS BRUNETTE**

Joan photographs brupette and is instantly recognized "anywhere there's a TV set."

* * *

"People rush right up and say, 'Hello, Joanie, how's the Husband? How's the Baby?'", she smiled.

**Both baby boy and husband and Joan's eight-year-old daughter are doing fine. Joan is Mrs. Arthur Stanton of New York and East Hampton, Long Island, in private life. Her husband is well know in business as a member of the "Young Presidents Club" which means he's under 40 and has a million dollar business.**

Joan pays little attention to business. She divides her time between Radio and TV and home. The arrival of three-months-old Adam forced her to give up her one hobby — a hobby which provided Joan with a steady supply of silver bowls and cups for the house and one whole wall full of ribbons.

The TV and Radio actress is an expert horsewoman, and has been riding in the show ring since she was 10. Her biggest kick comes from fans who recognize her, not as an actress, but as the girl who used to jump horses at the National Horse Show in Madison Square Garden.

Traffic deaths in the U. S. have topped the million mark.


YOU BET IT'S SHARP!
EVERY TOOTH OF THIS SAW HAS BEEN MACHINE SHARPENED . . .
I had it done at Incorporated Crafts, because they do professional work, and guarantee satisfaction. Every tool sharpened right, every tooth at a perfect pitch and bevel!
Authorized Reo Service
INCORPORATED CRAFTS
53½ Union Street
Phone FE 4-5139

SYLVANIA TV
FOX TV & SERVICE RADIO
We Service All Makes TV
2485 Airport Rd. Road Cor. Hatchery
OR 3-1647

NEWEST & LATEST
See the 1956
RCA VICTOR & PHILCO TV
HAMPTON-TV
825 West Huron St.
FE 4-2525

HUTCHINSON
Trailer Sales
4615 Dixie Hwy.
Drayton Plains
$1,000 Bigger Trade In Allowance

Mumtz TV
For Factory Authorized Service
Call FE 4-1515
C&V TV Pontiac 993 Mt. Clemens

OPEN SUNDAY 10-2
Shop With Ease in Our Large Modern, Self-Serve Store With Lots of FREE Parking at Our Door!
We Carry a Complete Line of Window Shades and Have the Equipment and the "KNOW HOW" to Cut Blinds to Fit Any Size Windows.
We Give Holden TRADING STAMPS
Open Mon., Fri., Sat. Nights 'til 9 P. M.
Auburn 5 and 10
1 Block East of East Blvd. 640 Auburn Ave.

Oakland County Electronic Association
Attention TV Owners!
Do not be misled with low price bait advertising for television service. The price will not be as low as you think when the final bill is presented to you. Play it safe and call any of the firms listed below when you need service on your TV. You will not be deceived and you will pay only for the quality work that you can be sure you will receive.

PONTIAC
ANDY CONDON'S RADIO-TV ..... 127 S. Parke, FE 4-9736
AUBURN RADIO & TV ..... 39 Auburn, FE 4-1655
BLAKE'S RADIO-TV ..... 3149 W. Huron, FE 4-5791
BUSSARD ELECTRIC SHOP ..... 84 Oakland, FE 2-6445
CAMPBELL RADIO & TV SERV., 89 Chamberlain, FE 2-7406
CHRISTIE RADIO MAINTENANCE ..... 36 Miller, FE 5-8752
C & V TV SALES & SERVICE 993 Mt. Clemens, FE 4-1515
HAMPTON ELECTRIC CO. ..... 825 W. Huron, FE 4-2525
HOD'S RADIO & TV .. 770 Orchard Lake Ave., FE 4-5841
JOHNSON'S RADIO & TV .....45 E. Walton, FE 4-7601
OBEL RADIO & TV .....46 Oak Hill, FE 4-4945
RICH & PURSELY TV .....2141 Opdyke, FE 4-0221
STEFANSKI RADIO & TV .....1157 W. Huron, FE 2-6967
SWEET'S RADIO APPLIANCE .....422 W. Huron, FE 4-1133
WALTON RADIO & TV .....1430 Joslyn, FE 2-2257
WKC, INC., SERVICE DEPT. .....45 N. Perry, FE 2-0711
BOULEVARD RADIO & TV SERV.. 512 Osmun, FE 4-7723
WEST OF PONTIAC
MAC RADIO & TV ..... 1515 Union Lk. Rd., EM 3-3072
AUBURN HEIGHTS
ACE TV & RADIO SERVICE .. 3357 Auburn Rd., FE 8-1204
GENE'S TV SALES & SERVICE .... 3351 Grant, FE 4-8972
BIRMINGHAM
ELECTRONICS SERVICE CO., 1287 S. Woodward, MI 6-1022
CLARKSTON
LAATSCH'S TV SERVICE .....6734 Dixie, MA 5-5311
DRAYTON PLAINS
LATIMER'S RADIO & TV....3530 Sashabaw Rd., OR 3-2652
PHELPS ELECTRIC ..... 4348 Dixie Hwy., OR 3-1217
OXFORD
OXFORD RADIO & TV SHOP, 40 S. Washington, OA 8-2032
ROCHESTER
ROCHESTER RADIO & TV.....430 Main St., OL 2-2141
DOBAT TV & RADIO SERVICE ..104 W. 5th St., OL 2-4722
AVON & TROY TOWNSHIP
FRANK'S TV SERVICE .....3852 Alida St., FE 4-7546
WALLED LAKE
TOWNSEND'S TV SERVICE, 8081 Commerce Rd., EM 3-2527
WILKINSON'S TV SERVICE, 3070 S. Commerce, MA 4-2665

THE BERRYS By Carl Grubert




## Pope Requests Unity From Schismaticists

VATICAN CITY (AP)—Pope Pius XII has appealed to the eastern rite churches to reunite with the Roman Catholic Church after centuries of schism. This was viewed as a plea to the orthodox churches, including the Russian, which do not recognize the Pope.

The Pope sent a letter yesterday to Archimandrite Isidore Croce, abbot of the monastery of Santa Maria Grottaferrata outside Rome. It is the seat of an eastern rite branch which still recognizes the Pope.

The eastern and western churches drifted apart over many centuries for various reasons, including geographic separation, language differences, and disputes on doctrinal and jurisdictional matters including the supremacy of the Pope. The final breach is generally given as 1472, when the east repudiated terms drawn up at the Council of Florence for reunion.

## *Old League of Nations Palace Is Host to Geneva Atoms-for-Peace Confab*

GENEVA, Aug. 4 (AP)—The Palace of Nations, built in another era as home of the League of Nations, is caught up today in an atomic revolution.

Scientists from 72 countries are rushing preparations for the atoms-for-peace preparations within its historic walls.

In fact, all Geneva is jammed with atomic experts, mysterious packing cases, plane loads of scientific papers, industrialists and newspaper correspondents.

* * *

All hotel space was sold out long ago. Hundreds of visitors already are staying in private homes or commuting from neighboring cities.

In the stately, marble halls of the palace, workmen mount the elaborate exhibits of their governments—heavy, sinister-looking machines, scale models of atomic power plants, complicated charts.

The conference, sponsored by the United Nations as part of President Eisenhower's atoms-for-peace program, opens Monday. It will continue through Aug. 20.

This first international meeting devoted exclusively to the peaceful uses of atomic energy will be one of the largest scientific conferences ever held.

* * *

A U.N. official said more than 1,500 government delegates will be on hand. More than 700 industrial representatives have applied for tickets as observers.

Through exhibits, lectures, papers, films and panel discussions, scientists will exchange information on atomic developments — many of which have up until now been classified as secret.

* * *

The conference will bring together such figures as Adm. Lewis L. Strauss, chairman of the U.S. Atomic Energy Commission; Sir John Cockroft, director of Britain's atomic research center at Harwell Prof. Dmitri V. Skobeltsyn, one of Russia's leading atomic authorities; and Pierre Guillaumat, administrator of the French atomic program.

The president of the conference is Prof. Homi Bhabha, chairman of India's Atomic Energy Commission. He arrived in Geneva Tuesday, as did U.N. Secretary General Dag Hammarskjold.

During the 12 working days of the conference, 460 papers will be read by leading atomic scientists.

* * *

The papers will deal with such subjects as the world's power requirements in the next 50 years, experience with nuclear power plants, biological effects of radiation, the use of radioactive isotopes in industry, medicine and agriculture, and design of reactors for power production.

* * *

The United States exhibit is the most elaborate. It includes a specially designed push-button reactor, which has its own building on the grounds of the palace.

This was produced by the Oak Ridge national laboratories at a cost of $350,000. It is a "swimming pool" type reactor, meaning the nuclear fuel is submerged in a circular tank in which the water serves as both a shield and a coolant.

* * *

At the end of the conference it will be turned over to the Swiss government, which has bought it for research purposes.

The central feature of the Russian exhibit will be a scale model of the first atomic-powered electric plant built in the Soviet Union. Looking down on the exhibit will be framed photographs of Premier Nikolai Bulganin and Lenin.

### Film Festival Attracts First Russian Entries

VENICE, Italy (AP)— For the first time, Soviet Russia is entering the International Film Festival which opens here Aug. 25.

The Russians have entered three pictures in the annual competition, which they previously ignored.

Entries include "Boris Godunov," "Toward a New Shore" and "The Harvest Fly." They will compete also in the separate festivals for children's films and documentaries.


WHERE THOUSANDS SAVE MILLIONS

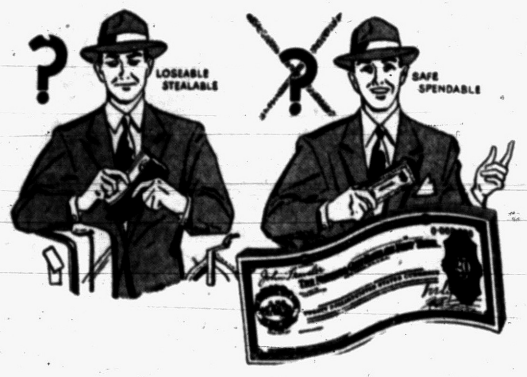


Keep Your Travel Funds on the SAFE Side

*Carry Safe, Dependable*

TRAVELERS CHECKS

When you travel—the safest way is to put your money into Travelers Checks. If they are lost or stolen you do not loose. You get prompt refund. Spendable everywhere for anything—Cost 75c per $100 in denominations of $10, $20, $50 and $100. Good until used.

THE COMMUNITY NATIONAL BANK

*Branches at*

PERRY at GLENWOOD W. HURON at TILDEN

Out of Town Branches

KEEGO HARBOR WALLED LAKE

*Member of Federal Deposit Insurance Corporation*



Canning is Hard Work...

*but you can* **FREEZE** *with ease!*

Let's compare—

12 STEPS FOR CANNING

1 Wash and hull berries
2 Prepare syrup
3 Sterilize jars
4 Place berries in jars
5 Cover with boiling syrup
6 Remove air bubbles; adjust lid and seal
7 Place in canner
8 Process for specified time
9 Remove from canner; readjust lids; cool
10 Test for tight seal
11 Label and date
12 Arrange on shelves

ONLY 6 FOR FREEZING

1 Wash and hull berries
2 Combine berries with sugar
3 Place in container
4 Close container
5 Label and date
6 Place in freezer

HOT WEATHER NOTE

None of these operations requires heat.

you'll love an

ELECTRIC home freezer

Freezing foods, instead of canning, leaves the kitchen cooler. A freezer is wonderful in other ways, too. Foods hold their fresh, natural color and flavor. They keep their vitamins and minerals. With a variety of home frozen foods on hand, meal planning's easier in every way—entertaining is less of a task.

SEE YOUR DEALER

or

Detroit Edison

BE MODERN— LIVE ELECTRICALLY



Now! FOR YOUR SHOPPING CONVENIENCE

Open Sundays!

9:30 A.M. TO 6 P.M.

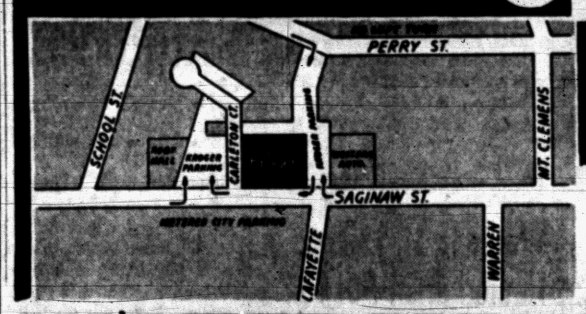


SUNDAY ONLY!

WATERMELON

Luscious, Red-Ripe, Indiana Melons
26 to 28-lb. Average

EACH 79c



NOW—SHOP IN C-O-O-L AIR CONDITIONED COMFORT AT YOUR KROGER STORE

We Reserve the Right to Limit Quantities