The Weather
U.S. Weather Bureau Forecast
Partly cloudy, warmer
(Details Page 2)

THE PONTIAC PRESS

Home Edition

117th YEAR ★ ★ ★ PONTIAC, MICHIGAN, SATURDAY, JULY 25, 1959 —28 PAGES UNITED PRESS INTERNATIONAL ASSOCIATED PRESS 5¢

Vicious Hurricane Debra Lashes Texas Coast Cities

Tops World's Beauties



AP Wirephoto

HISTORIC QUEEN — Akiko Kojima of Japan reigns to day as Miss Universe. She is the first Oriental to wear the queen's crown in the international beauty pageant. Miss Kojima was victorious over 14 other finalists in judging at Long Beach, Calif., last night.

Beauty From Japan New Miss Universe

From Our News Wires

LONG BEACH, Calif. — The pearl crown of Miss Universe rested today on the pretty head of a statuesque fashion model from Japan, the first Oriental to win the international beauty pageant.

The announcement Friday night that leggy Akiko Kojima, 22, had won the coveted crown, brought a roar of applause from the 4,200 spectators jammed into Long Beach Memorial Auditorium.

"I didn't think I would win," said the Tokyo beauty, who stands 5-feet-6 and measures 37-23-38.

"I am oh so very happy," she said in her faltering English and then, as tears glistened beautifully in the corners of her almond eyes, she added: "Thank you very much. Thank you so much."

The runners up, in order of finish, were:

Miss Norway, Jorunn Kristiansen, 18, who stands 5-feet-8 and measures 35 - 24 - 35. An aspiring gym teacher, she said she is homesick but may stay in southern California for a movie test in Hollywood.

★ ★ ★

Miss United States, Terry Lynn Huntingdon, 19, Mount Shasta, Calif. She's 5-feet-6½ and 36-23-36. The UCLA coed is studying dancing, but she said she may take a fling at the movies on the strength of her Miss USA laurels.

Miss England, Pamela Anne Searle, 21, a willowy 5-feet-7, she measures 36-24-36. A drama student in England, Miss Searle said she is anxious to take a crack at a movie screen test offered her this Monday.

Miss Brazil, Vera Ribeiro, 19. A leggy 5-feet-7 brunette from Rio who measures 37-23-37, she said she has had no movie offers so far and—she's homesick.

HAS MOVIE OFFER

The new Miss Universe, posing regally in her crown and robe after the contest, said she had a

(Continued on Page 2, Col. 5)

Herter May Try to Recess Talks

Week's Postponement Would Meet Western, Russia Opposition

GENEVA (AP) — Secretary of State Christian A. Herter may propose next week a long recess of the Big Four conference unless the Soviet Union softens her terms for easing the Berlin crisis. But he chances both Western and Soviet opposition.

★ ★ ★

As the foreign ministers' conference went into its ninth week, the Allies were divided over whether their talks with the Soviet Union are progressing. Soviet Foreign Minister Andrei Gromyko has been talking about the need to keep seeking a Berlin settlement formula.

The parley was in recess today with only Gromyko expected to remain here throughout the weekend.

★ ★ ★

Herter was expected to return here tonight after a flying goodwill visit to West Berlin, his first visit to the divided city since becoming secretary of state. Britain's Foreign Secretary Selwyn Lloyd went to London for consultation, while Foreign Minister Maurice Couve de Murville of France was on a trip to Brussels and Paris.

★ ★ ★

The next meeting is set for late Monday, a secret session at Lloyd's residence. Herter reportedly hopes to get some intimation at that time whether there is any chance that Gromyko will give way on the key issue — his proposal for creation of a committee of East and West Germans to negotiate on a German peace settlement.

Another Chilly Night Due for Pontiac Area

Cooler temperatures will continue through tonight in the Pontiac area, with the low dipping to 58.

Partly cloudy and warmer is the forecast for Sunday throughout the Lower Peninsula.

Tomorrow's high in Pontiac is expected to reach 84, the weatherman said.

Today's northeasterly 8-15 mile-an-hour wind will become light tonight.

Partly cloudy and little temperature change is the outlook for Monday.

Temperatures dropped from a high of 84 at 3 p.m. yesterday to 55 at 3:30 this morning. At 2 p.m. the thermometer reading was 72.

In Today's Press

Church News	8-9
Comics	21
Editorials	4
Home Section	15-20
Obituaries	22
Sports	12-13
Stay Alive	5
Theaters	10-11
TV & Radio Programs	28
Wilson, Earl	10
Women's Pages	6-7

Socialite Admits Kidnap a Hoax

Jacqueline Hart Says She Can't Remember What Happened

CHICAGO (AP)—A New Jersey socialite heiress has admitted her story of being kidnaped from the Newark airport by two men, driven to Chicago and then released because she was "too hot" to keep was a myth.

★ ★ ★

Pretty Jacqueline Gay Hart, 21, broke down Friday under the gentle questioning of her father, Ralph A. Hart, executive vice president of the Colgate - Palmolive Co., and an FBI agent. After confessing the hoax, Miss Hart said she did not remember what had happened since she vanished from the New Jersey airport Tuesday night.

★ ★ ★

The FBI said it was checking all phases of Miss Hart's story which unfolded after she appeared, screaming and crying, "Help me! help me!" beside a police cruiser in downtown Grant Park early Friday.

★ ★ ★

Authorities sent out a broadcast describing the 1¾ carat diamond ring, an amythest ring, a brooch and a bracelet which she said the men stripped from her.

★ ★ ★

At the outset, the FBI and police were skeptical of the girl's story of being seized, blindfolded and gagged, tossed in the back of a car under a blanket and driven by two abductors to Chicago and then released in the lakefront park.

Await Reaction From Senate on Dem Surrender

Three State Tax Plans OK'd by House as Jam Cracks in Legislature

LANSING (AP) — Democratic surrender to Republican demands for a use (sales) tax increase left the next move in the legislative tax battle squarely on the shoulders of the Senate today.

Three different tax packages will confront the GOP-dominated Senate when it reconvenes next week for possibly the final round in a tax stalemate that has racked debt-ridden Michigan for more than six months.

The GOP drive for a penny increase in the three cent use tax surged ahead yesterday with overwhelming House passage of two new "compromise" plans keyed to the use levy.

"I had to hold my nose to vote for these bills," said Rep. Joseph J. Kowalski (D-Detroit), Democratic floor leader.

"It is unfortunate that we must pay such a high price, but the state's financial condition and the Senate's arrogant refusal to negotiate leaves no other choice."

★ ★ ★

GOP Senate leaders took a dim view of the bills in their present form, but voiced hope they could be reshaped into something acceptable to both houses.

"It's the most promising development we've had all year," said Sen. Clyde H. Geerlings (R-Holland), Senate Taxation Committee chairman.

The two packages, passed in a sudden spurt of energy, capped two days and a night of frenzied bargaining between House Republicans and Democrats.

DISPATCH POLICE

Just before the vote, lawmakers dispatched State Police to bring in two members absent without leave —Reps. Adolph Blanchard (R-Bay City) and Robert D. Mahoney (D-Detroit).

Both arrived shortly after the session adjourned and, as it turned out, their votes weren't needed to put the bills over the top.

One plan, authored by Reps. T. John Lesinski (D-Detroit) and Allison Green (R-Kingston) would raise the use tax and extend it to hotels and motels and sales of materials used on federal construction.

★ ★ ★

The second plan would amend the Business Activities Tax by levying a 2 per cent surtax on corporation profits, reducing it to 1½ per cent next year. Utilities would be taxed at half the rate for other corporations. And personal prop-

(Continued on Page 2, Col. 2)

East and West Talk It Over



AP Wirephoto

CALM BEFORE STORM — A pensive Nikita Khrushchev watches carefully as Vice President Richard Nixon makes a point in the calm portion of their conversation yesterday. This occurred before newsmen in the Soviet Premier's office. A heated verbal exchange erupted later in the day as the two toured the U. S. exhibition.

Physician Near Death After Robbery

Bandit Shoots Pontiac Doctor in Office

By MAX E. SIMON

A 70-year-old Pontiac doctor lay near death in Pontiac General Hospital this morning, wounded by an armed bandit who shot him twice in his office last night.

★ ★ ★

The physician, Dr. W. Carleton Warrick, 70, of 263 Chippewa Rd., was found stumbling about his office by a patient minutes after the shooting.

The holdup man fled without $1,400 the doctor was carrying in a back trousers pocket.

Dr. Warrick was rushed to the hospital by ambulance. His condition is critical.

A suspect matching the gunman's description was being questioned closely by detectives this morning.

ARM IN SLING

Questioned briefly by Pontiac Police, Dr. Warrick said the gunman entered his second story office suite at 24½ E. Huron St. around 7:45 p.m.

His arm was in a sling.

Suddenly, the doctor said, the intruder whipped out a pistol concealed in the sling and said: "This is a stickup."

Dr. Warrick told police he tried to wrestle the weapon away from the bandit.

★ ★ ★

The gunman shot him twice, once in the abdomen. The other shot hit his left thumb.

He told police he believed the bandit escaped with possibly $100.

The bleeding physician was

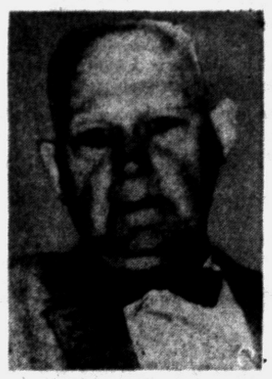

DR. W. CARLETON WARRICK

found staggering about his inner office by a long-time patient, Lloyd Tunnell, 53, of 1755 Williams Lake Rd., Waterford Township.

BACK FROM VACATION

Tunnell, who had just returned from a vacation in Springfield, Mo. went up to the physician's office for treatment of a back ailment at 8 p.m.

He saw the doctor stumbling toward a desk, blood covering his back, shirt and hands.

"What in the world's wrong Doc?" he asked.

"I think I've been shot and robbed," the doctor gasped.

Tunnell immediately notified police.

The patient said money was strewn about the floor of the office. Police later picked up $100 in bills.

A wadded roll containing $1,365 was found in a rear trouser pocket. Police found another $100 in other pants pockets.

No one could be found who saw the bandit enter or leave the buildings.

Police talked to several persons who heard the shots, among them two attendants at a parking lot

(Continued on Page 2, Col. 3)

Area Cancer Program Will Continue as Before

"The Michigan Cancer Foundation will carry on the same program of cancer research, education and service formally carried out by the Southeastern Michigan Division of the American Cancer Society. Aid and comfort to the persons afflicted with cancer in the tri-county area of Oakland, Wayne and Macomb will go on."

E. W. Tuescher, executive director of the Southeastern Michigan Division, issued this proclamation today after his local unit had been ousted from the membership ranks of the American Cancer Society.

The local Division refused to follow an ACS directive recently to quit united or combined fund drives. Instead, it reactivated the Michigan Cancer Foundation ("a change in name only") in order to conduct its operation autonomously.

More than $960,000 in assets have been transferred to the reactivated unit.

A budget of $35,000 has already been submitted to the Pontiac area United Fund in the name of the Michigan Cancer Foundation.

★ ★ ★

Tuescher said he spoke for the Board of Trustees in expressing hope for a reconciliation.

★ ★ ★

"We hope our differences will be resolved and that our separation from chartered membership in the American Cancer Society is only temporary," the executive director said.

NO ALTERNATIVE

"Until that day comes, however, we have no alternative but to continue our fight against cancer as the Michigan Cancer Foundation and with the financial support of the Pontiac area United Fund."

Surprised by the ACS action, Tuescher attempted to explain the tactic.

"We were expendible," he said.

The American Cancer Society's national policy has always favored independent campaigns." "However, they have made exceptions where the experience has been good in local units benefiting from the United Fund.

"For the past eight years the Southeastern Michigan Division has received exemption for Pontiac and Detroit because of its success with United Fund drives.

★ ★ ★

"It now appears that United Funds in other parts of the country have not supported the society's program to the same degree.

"Therefore, we can only assume that the Southeastern Michigan Division is expendible in what the ACS thinks is in the best interests of the total program.

"They can't make exceptions anymore. There is no policy without exception."

Radio, Press Rap U.S. Foreign Policy

Workers Heckle Nixon

From Our News Wires

MOSCOW—Vice President Richard M. Nixon ran into heckling by Soviet workers today while Moscow Radio and the Communist newspaper Pravda were lambasting U. S. foreign policy.

Nixon, who appeared to be emerging as something of a popular hero last night after his violent public exchange with Premier Nikita Khrushchev, was heckled three times today while touring the Soviet agricultural and industrial exposition.

★ ★ ★

In the first case Nixon was inspecting the pavilion of Uzbekistan when an exposition worker fired a question to him on what the United States was doing to bring peace.

"We will discuss this tomorrow with Mr. Khrushchev," Nixon replied. "To have peace it takes two."

"We should move from words to real peace," the heckler said.

"I hope so," Nixon replied.

SHARPER EXCHANGE

The second exchange was sharper. It came when Nixon was viewing a model of an irrigation development in Uzbekistan.

★ ★ ★

One man leaned over his shoulder and said, "It is a great provocation to say that we are suppressed peoples. We Uzbeks, we citizens of Uzbekistan, do not consider ourselves oppressed."

Nixon, apparently somewhat annoyed, said, "I think it is fine to have freedom of speech. I am glad that man is able to speak up."

★ ★ ★

The third incident occurred before the vice president and his party entered a restaurant for lunch with officials. As they stopped before an exhibition of ceramics, glassware and textiles, a crowd came over to shake hands.

One man spoke up: "You said yesterday that we should live together in peace. But how can we have peace in the light of your recent proclamation of so-called enslaved peoples which is a crude interference in the internal affairs of other countries? This seems to contradict your statement yesterday."

Nixon replied: "We must always remember that peace does not mean a state of no change. To have progress, we must have exchange of ideas. We must have free criticism."

CHIDES KHRUSHCHEV

In the exchange he chided Khrushchev for calling the Americans "imperialist" but said a person had a right to say anything he pleased but "the main thing is exchange of ideas."

The questioner identified himself as M. I. Kuzin who said he

(Continued on Page 2, Col. 4)

Christmas at Mackinac

MACKINAC ISLAND (UPI) — It was Christmas in July here today. The island was celebrating its sixth annual summer Christmas observance to gather money for charity and the school lunch program. Some merchants had Christmas decorations and trees in front of their shops.

Flood Tides, Rains Force Many to Flee

Fishing Vessels Hurled Against Jetties; Seaman Injured in Storm

GALVESTON, Tex. (AP) — Hurricane Debra smashed against Texas coast cities today with winds up to 100 miles an hour. Torrential rains and 6 foot tides flooded low areas and sent thousands of persons scurrying to higher ground.

The small but vicious hurricane, which developed suddenly in the Gulf of Mexico yesterday morning, hurled several small fishing vessels against jetties as 15-foot waves lashed the seacoast.

One seaman was injured. Hundreds of other small craft sought shelter as hurricane warnings were hoisted over a wide sector of the Texas coast.

Damage was minor but widespread.

★ ★ ★

Orange, at the eastern edge of the hurricane's path, had recorded 9.77 inches of rain this morning and heavy downpours continued at most points in the storm's path. The U.S. Weather Bureau said local rains of 15 inches could be expected.

The highest winds of 100 miles an hour were recorded when Debra hit Galveston Island during the early morning hours. The resort island was completely isolated by the hurricane as virtually all highways in the path of the storm's center were closed.

The storm, which by mid-morning had moved northward to the eastern edge of Houston, was showing signs of losing some of its punch. The U.S. Weather Bureau said that the maximum wind gusts had dropped to 67 miles an hour.

★ ★ ★

"The storm is dissipating slowly," said forecaster E. A. Farrell. "it will drop considerably more, then pick up again but not to the strength it had earlier."

★ ★ ★

Steady winds of 53 miles an hour were recorded as the storm center moved east of Houston's International Airport, about 15 miles southeast of downtown Hous-

(Continued on Page 2, Col. 1)

Wife Drowns Near Dryden

Allenton Woman's Car Plunges Into Pond After Quarrel With Husband

A 24-year-old Allenton housewife drowned last night when attempts to rescue her failed after her car plunged over an embankment and into a pond in General Squier Park, two miles south of Dryden.

★ ★ ★

Dead is Mrs. Delmor (Lola M.) Mayer of 15648 Almont St.

Lapeer County sheriff's deputies reported that Mrs. Mayer and her husband quarreled. She got into the family car and drove toward the park pond where the road curved, deputies said.

Mayer, who followed her, saw the splash, police said, and he and two other men rushed to the scene to try to rescue her.

COULDN'T STAY AFLOAT

She was hanging on to the top of the car, the husband told deputies.

The men threw boards and a spare tire to her but she was unable to stay afloat until the tire reached her.

Lapeer County deputies, the Almont Fire Dept. and a Dryden wrecker were called to the scene to conduct dragging operations.

★ ★ ★

Mrs. Mayer's body was recovered about midnight, an hour after the drowning.

She was pronounced dead at the scene by Lapeer County Coroner Dr. William Heitsch.



AP Wirephoto

TRACKING DEBRA — The arrow shows the path of tropical storm Debra as she skimmed over the Gulf of Mexico toward Texas. The unladylike Debra, packing hurricane winds, slammed into Freeport and Galveston, then swirled toward Houston.

★ ★ ★

Hurricane Debra Lashes Texas Coast

(Contnued from Page One)

ton. The center was moving northeastward at 6 miles per hour.

LEAVE HOMES

More than 2,500 persons left their homes along the coast in the Galveston Bay area and sought shelter during the night on higher ground.

An estimated 1,100 persons spent the night in Brazoria County courthouse at Angleton while more than 1,000 sought shelter in schools and other public buildings in Galveston. Several hundred more moved inland from small resort towns.

The highest winds of 100 miles per hour were recorded west of Galveston toward Freeport.

The weather bureau said winds at the center were 80 miles per hour and gales extended 50 miles to the northwest and 100 miles to the southeast of the center.

Hurricane warnings were displayed from Freeport to High Island and whole gale warnings were flying north of High Island to Port Arthur.

Winds of 75 to 78 miles per hour ranged into Galveston when the brunt of the hurricane struck there at 2:30 a.m.

No major damage was reported caused by Debra which turned suddenly from a weak sister into a vicious storm with winds ranging up to an unofficial 96 miles per hour.

AT FREEPORT

Minor but widespread damage was reported at the fishing and industrial center of Freeport, 40 miles to the southwest.

Torrential rains, up to 6 or 7 inches at Galveston, fell throughout the coastal area.

One shrimp boat and two other smaller craft were reported in trouble. A distress call from one unidentified vessel reported a fuel tank had broken loose and the crew feared an explosion.

Swedish Ship's Brass Were All Below Deck

DETROIT (AP) — The pilot, skipper and first mate of the Signeborg were below decks and a 20-year-old sailor at the wheel when the Swedish motor ship collided with the freighter Charles Hubbard in Lake Erie Tuesday. Testimony yesterday at a Coast Guard hearing brought this out.

At a hearing in Cleveland earlier, Nicholas Pevach, second mate on the Hubbard, said the crew of the Swedish ship apparently was unfamiliar with the rules and signals of the Great Lakes and this caused the collision.

Plan Holiday Boycott

TOYAMA, Japan (UPI) — The All-Telecommunications Union yesterday threatened a boycott to back its campaign against revising the United States-Japan security treaty. It decided not to accept Christmas or New Year's greetings telegrams next holiday season.

The Weather

Full U.S. Weather Bureau Report
PONTIAC AND VICINITY—Fair and cool today and tonight. High today 75, low tonight 58. Tomorrow partly cloudy and warmer, high 84. Winds light northeasterly today and tonight.

Today in Pontiac
Lowest temperature preceding 8 a.m. 55.
At 8 a.m.: Wind velocity 10-15 m. p. h. Direction—Northeast.
Sun sets Saturday at 7:59 p.m.
Sun rises Sunday at 5:18 a.m.
Moon rises Saturday at 11:02 p.m.
Moon sets Sunday at 11:15 a.m.

Downtown Temperatures

6 a. m.	55	11 a. m.	69
7 a. m.	59	12 m.	69
8 a. m.	62	1 p. m.	72
9 a. m.	66	2 p. m.	72
10 a. m.	67		

Friday in Pontiac
(As recorded downtown)

Highest temperature	84
Lowest temperature	59
Mean temperature	76.5
Weather—Sunny.	

One Year Ago in Pontiac

Highest temperature	84
Lowest temperature	66
Mean temperature	75
Weather—Cloudy.	

Highest and Lowest Temperatures This Date in 86 Years
99 in 1940 — 51 in 1953

Friday's Temperature Chart

Alpena	68	34	Tampa	94	75
Baltimore	91	73	Marquette	65	50
Bismarck	92	68	Memphis	80	72
Brownsville	97	77	Miami B.	85	80
Buffalo	80	60	Milwaukee	72	59
Chicago	78	65	Minneapolis	80	57
Cincinnati	85	66	New Orleans	81	75
Cleveland	83	64	New York	86	73
Denver	94	63	Omaha	88	61
Detroit	86	55	Pellston	67	38
Duluth	75	49	Phoenix	108	86
Fort Worth	91	70	Pittsburgh	83	65
G. Rapids	82	56	St. Louis	87	69
Houghton	64	46	S. Francisco	69	56
Jacksonville	92	74	S.S. Marie	63	46
Kansas City	90	68	Traverse C.	70	50
Lansing	80	49	Washington	94	73
Los Angeles	92	71	Seattle	71	58

Butler, Dems Meet in Truce

Rayburn, Johnson and the Chairman Exchange Peace Assurances

WASHINGTON (AP) — Democrats operated under a wary truce today that seemed likely to end —for a while at least—National Chairman Paul M. Butler's criticisms of party congressional leaders.

In exchange for this apparent understanding, Butler got public assurances from Speaker of the House Sam Rayburn (D-Tex) and Senate Majority Leader Lyndon B. Johnson of Texas that they are taking no part in any effort to oust him.

★ ★ ★

Behind the political sweetness and light which flowed out of a long conference of the three Friday, however, there remained unchanged the basic disagreement on policy between the national chairman and the two leaders.

Butler gave no sign he intends to alter his advocacy of what he regards as a liberal legislative program. Rayburn and Johnson remained firmly committed to a middle of the road course involving practical compromises to get bills passed.

★ ★ ★

Rayburn said in this connection that he and Johnson are going to "pass what we think is right and let the chips and the vetoes fall where they may."

In what the speaker described as a "very friendly conference," Butler did his best to convince the two leaders that he hadn't been criticizing them in repeated statements that the Democratic Congress was moving too slowly toward fulfilling the promises of the 1956 Democratic platform.

Await Senate Action on Dem Surrender

(Contnued from Page One)

erty depreciation would be exempt from future BAT payments.

A third plan would boost the intangibles tax paid by financial institutions by two million dollars.

State revenue officials estimated net gain would come to 135 million dollars the first year, 145 millions the second.

FORESTALLS REBELLION

The second package, passed mainly to forestall rebellion by its Democratic supporters, would boost the use tax from three to five cents, exempt food from taxation and remove exemption on hotels and motels and federal construction. Sponsors calculated it would bring in 135 million dollars.

Still active in the Senate but given scant chance for further consideration was the flat rate income tax bill passed by the House Wednesday and voted down by the Senate 18 hours later.

It would yield about 142 million dollars, the sum leaders of both parties acknowledge is needed to balance a record 1959-60 budget and start paying off a record debt.

★ ★ ★

At insistence of Democrats, both packages stipulate acceptance of the corporation profits tax as a condition of approval. This was a Republican concession to win Democratic votes.

Gov. Williams, who long has pushed for a corporate profits levy, was taking a weekend rest at his Mackinac Island summer home when the vote came.

He reserved comment until the Senate reveals its stand.



AP Wirephoto

HERE'S TO US — In the shadow of a candelabrum at a Beverly Hills Hotel, pianist Liberace and his brother George toast the happy future and put an end to their year-long rift. The spat began at the time they decided to part professional company. The mother of the brothers unfortunately could not attend the make-up that she had worked so hard to bring about. She was suffering from a cold.

Pontiac Doctor Shot by Bandit in Office

(Contnued from Page One)

across the street from Dr. Warrick's office.

THOUGHT IT WAS CAR

Dale G. Long, 16, of 139 Prospect St., and Ruben A. Morales, 20, of 253 Russell St., heard the shots, but thought the noise was a car backfiring.

They realized that they had heard shots, they told officers, when they saw police cars gather in front of the doctor's office.

The doctor was shot with a .45 caliber automatic pistol.

The holdup man was described by Dr. Warrick as short and fat with a "very red face." He was thought to be 5-feet-5 inches tall, weighing 190-200 pounds, and wearing dark brown pants and a dark colored shirt.

The bandit was not wearing a mask, Dr. Warrick said.

The shells and bullets were recovered by officers who searched the premises.

The doctor has office hours four nights a week.

★ ★ ★

The doctor was in surgery from 10:30 p.m. to 1 a.m.

When he was brought back to his room, he talked a few minutes with his wife, Joan, 44.

"Why didn't you give him the money?" the distraught wife asked.

"I was going to," he whispered. "He shot me before I could."

The doctor and his attractive, blonde wife have been married 22 years. They are the parents of an adopted daughter, Carole, 5.

Mrs. Warrick maintained an all-night vigil at the hospital.

"Who could possibly have done such a dastardly thing?" she asked friends who were with her in a waiting room.

Mrs. Warrick said her husband had been suffering from arthritis recently and therefore was not making regular trips to the bank, she said.

On Wednesday, she said, he pulled out his large wad of money at a carnival in the city.

"The thought flashed through my mind then that it was dangerous to do such a thing," she said. "I told him so. Anyone could see he had a great deal of money on his person."

Two years ago Mrs. Warrick received threatening letters through the mails. The sender was caught by the Pontiac Police and placed on two years probation after pleading guilty to the extortion plot in Federal Court in Detroit.

Red Workers Heckle Nixon as He Tours

(Contnued from Page One)

was a worker at the exhibit and interested in peace. He stumbled over the expression "enslaved peoples" and Western correspondents got the impression the heckler was a plant.

Nixon did not take kindly to him. His answers were curt and when he finished answering he seemed anxious to break off and get on with the tour.

In general, however, Nixon was warmly received and crowds of roughly 500 persons crowded around to watch him go by.

Several times he evoked spontaneous warm applause, shouts of approval and cries of friendship by standing in an open car and saying in Russian such phrases as "Soviet and American friendship and peace" and "Peace to all the world."

Nixon will visit Poland "for a few days" on his way back home from Moscow, a U.S. embassy spokesman in Warsaw said today.

Nixon will arrive here Aug. 2. It was not known exactly how long he would remain in Poland, but Polish sources expected it would be four days.

Nixon arranged to meet later with Khrushchev for the fifth time since he reached Moscow. Khrushchev and his top aides will be guests at a small private dinner given tonight in Nixon's honor by U.S. Ambassador Llewellyn Thompson.

Nixon "handled himself exceedingly well in his face-to-face wrangle with Soviet Premier Khrushchev," an American executive who witnessed the exchange said today.

The executive, Philip Gundy, a vice president of the Ampex Corp., gave his impressions as he returned here with a television tape recording of the affair.

Nixon called at the Kremlin today and told First Deputy Premier Frol R. Kozlov that he and his wife have been "very touched at our warm reception."

Nixon was clearly unshaken by his verbal jousts Friday with Premier Nikita Khrushchev when times their words reached a heated pitch.

"Not only officially but unofficially we have been very pleased at our reception by people in all walks of life," the vice president told Kozlov.

Kozlov only recently returned from a tour of the United States. He opened the Soviet Exhibition in New York June 28.

Nixon's first call this morning was to see First Deputy Premier Anastas I. Mikoyan to talk trade. He met a somewhat frosty reception, but he laughed it off.

Beauty From Japan New Miss Universe

(Contnued from Page One)

movie offer and plans to make a test next week in Hollywood.

"I would like to make a movie or two, if I am asked, and then return to Japan for a visit," Miss Universe smilingly told reporters and photographers through her hostess and interpreter, Miss Kay Matsumote, a Long Beach pharmacist.

Eventually, Miss Universe said, she would like to return to the United States, marry, and raise a family here.

★ ★ ★

Miss Kojima, who succeeds Colombia's Luz Marina Zuluaga, broke a two-year hold that Latin beauties had held on the Miss Universe title.

Gladys Zender of Peru won the title in 1957.

The best showing an Asian entry previously had made in the beauty pageant was in 1953, when Japan's Kinjko Ito had placed third.

The last time Japan had been in the first five was in 1955 when Keiko Takahashi placed fifth.

This year's contest was enlivened by an 11th hour uprising of some of the South American contingent. A group of contestants whose spokesman was Victor Taborga, who described himself as a "small tin and gold mine owner" from Bolivia, charged that the judges had slighted the South Americans by selecting only two lovelies among the 15 finalists. The group threatened to pull out abruptly before the pageant's official closing at the coronation ball tonight.

CHANGED MINDS

But they changed their minds at the last minute.

The new Miss Universe is a fashion model who helps support her widowed mother, a younger sister and brother.

During the frantic post-contest picture-taking the tall Japanese girl said she and her 29-year-old sister, Kazuko, helped take care of her mother and teenage sister, Takako, who live in the southern part of Japan.

The new Miss Universe also supports her 19-year-old brother, Takao.

She hopes to be able to send him to college with the money earned from the Miss Universe contest.

Akiko's father, a former soldier in the Japanese army, died 10 years ago.

Now He's Baseball Hero Too

Castro 'Strikes Out' 2

HAVANA (AP) — Pitcher Fidel Castro lent his right arm to his Agrarian Reform Program Friday night and, thanks to a kindly umpire, hurled a sensational inning of baseball.

★ ★ ★

The revolutionary leader thrilled a cheering crowd of 25,000 in Grand Stadium as he stepped to the mound for an army team and retired the opposing police nine in order.

For the occasion, the bearded Castro traded his olive drab army garb for baseball togs.

Castro was wild and threw mostly straight pitches but managed to work in a few curves. Of the three batsmen facing him, however, only one got wood on the ball.

SPECIAL RULING

With Umpire Amado Maestri's ruling, Castro "struck out" two.

The count was 3-2 on the first man up. Castro wound up and loosed a high, hard one. It cleared the batter's head, and the fans moaned.

But the ump saved the game and extracted a mighty cheer when he called it a strike. Castro headed for the plate and gratefully clasped the umpire's hand.

★ ★ ★

When Castro was at bat, he smashed a liner to short but it was an easy out.

Despite the lack of runs, the game was a profitable one. Castro received checks totaling 158,449 pesos—$158,449 at the official rate—in contributions plus all paid admissions.

The Agrarian Reform Program, Castro's pet project, got the money.

Hoffa Sets Out on Suing Spree

Launches Legal Action at Robert Kennedy, NBC-TV, Jack Paar

WASHINGTON (UPI) —Threats of libel suits spread in two separate directions today from Teamster President James R. Hoffa and his Union's attorney, Edward Bennett Williams.

Hoffa, it was learned, is preparing libel action against Senate Rackets Committee Counsel Robert F. Kennedy, the NBC television network and late-at-night TV performer Jack Paar.

Williams said he would determine whether he could file a suit of his own against New York lawyer Bartley C. Crum and anyone quoting Crum's latest statement about him.

Hoffa's reported intention to sue stemmed from things Kennedy said about him last Wednesday night on Paar's show on NBC-TV.

REPEATS CHARGES

Kennedy, on the Paar program, repeated some of the charges he had leveled against Hoffa and his associates during hearings of the Rackets Committee.

The charges were immune from libel action there, but not if made elsewhere.

Kennedy, reached last night at his summer home on Cape Cod, declared he would "welcome" Hoffa's threatened libel suit.

"It will get the facts before the courts," Kennedy said.

Williams sent up the libel flare when advised by a newsman that Crum had reclarified a clarification of testimony which Crum gave before the Rackets Committee July 13.

Crum, two days ago, sent the committee a sworn affidavit clearing Williams of any "inference" of a bribe attempt. But yesterday, Crum denied a Teamster claim that he thus had "retracted" his sworn testimony.

Air Raid Siren Sets Off Rash of Phone Calls

For the second time in 10 days, police, in three south Oakland cities were kept busy through the night answering calls from excited residents. This time they were not about about a wild animal roaming the streets, but callers asked "where is the fire."

★ ★ ★

Southfield's air raid siren went off by accident at 2:20 a.m. and blasted away for about five minutes. Sgt. Richard Overmeyer of the Southfield Police said more than 150 calls were received at that station. Royal Oak had 15, Berkley reported 50 and Redford State Police said they had several calls.

Overmeyer said the last call he received came a little after 6 a.m. when a woman called and asked if the alert was over. She said she had been sitting since 2:30 at the radio with a conelrad station on and wondered why it didn't say anything.

A short in the wire caused the siren to sound off, Overmeyer said.

Short in Tunnel Kills Workman at Detroit

DETROIT (UPI)—One man was electrocuted and another seriously burned last night when an extension cord shorted out in an underground tunnel where they were working.

Tyson Everett, 36, was dead on arrival at Mt. Carmel Hospital. Hospital officials described Howard B. Crosby, 24, as in "temporarily serious" condition.

Police said the men were employed by the Mancini Construction Co., Warren, on a tunnel project 30 feet underground. Six other men were in the tunnel when the accident occured.

Police said the pair was leaning against a metal pipe which became electrified when an extension cord shorted out.

Steel Strike Now Idling 578,000 Across Country

PITTSBURGH, Pa. (AP)—The number of workers idled by the 11-day-old nationwide steel strike has reached 578,000.

Approximately 500,000 of these are United Steelworkers who struck the basic steel industry at midnight July 14.

The other 78,000 are employes in allied industries that have been forced to curtail operations because of the strike.

Hardest hit of this group are the railroaders. G. E. Leightly, chairman of the Railway Labor Executives Assn., said Friday that nearly 50,000 railroad employes had been furloughed since the strike began.

Representatives of the steel industry and the union are due to resume negotiations in New York Monday with the help of federal mediators.

But Joseph F. Finnegan, chief of the Federal Mediation Service, has told newsmen repeatedly he sees no easy or early solution to the strike.

Secretary of Labor James P. Mitchell, who is acting as strike fact-finder for President Eisenhower, was absent from his Washington office Friday. His aides said they did not know where he was. This touched off speculation that he might be in touch with industry and union representatives personally, as he had said earlier he might do.

The Reynolds Metals Co. joined two other aluminum producers and the steel companies Friday in rejecting united steelworker demands for a wage hike. Reynolds' labor pact with the union expires July 31 along with those of the Aluminum Co. of America and the Kaiser Aluminum & Chemical Corp.

As each day of the steel strike passes, the industry loses about 300,000 tons of ingot steel production. This amounts to about 300 million dollars worth of business each week. And the striking steelworkers' wage losses run to nearly 70 million dollars a week.

The Day in Birmingham

12-Town Drain Plan Tops Commission Agenda

BIRMINGHAM — Topping the agenda for the City Commission meeting Monday night is a discussion of the proposed alterations in the 12-town drain plan.

★ ★ ★

Changes in the "Stephenson" trunk of the drain were made necessary because of construction of the Chrysler Expressway. The Michigan Supreme Court opinion on the drain project handed down July 13 will also be reviewed by commissioners.

They also will discuss reasons why the city has not received its proportionate share of Birmingham retailer liquor license fees. Owed the city is $3,056.60.

Recommendations of changes in the Baldwin Library heating system will be reviewed, with a possibility of converting to gas heat.

Completed construction plans for the proposed Springdale Service Building will be presented to the Commission by architect Carl Marr.

★ ★ ★

The possibility of more traffic control devices and sidewalk construction in the area lying between Southfield road, the Birmingham Country Club, 14-Mile road and Lincoln avenue will be studied.

Full reports will be presented to the Commission by the director of finance and the automobile parking system.

Finally, a petition to rezone lot No. 28 and the west 40 feet of lot No. 29, Castle addition, located on the northeast corner of Southfield road and Townsend street, will be reviewed by the Commission.

Dr. A. L. McNaughton has requested the City Commission to approve rezoning of the property from R-7 multiple family residential zone district to a B-1 non-retail business zone district.

House May Restore Teeth to Labor Bill

WASHINGTON (UPI) — Two high-ranking House Labor Committee members Friday offered a substitute to "restore the teeth" to the labor reform bill narrowly approved by the committee Thursday. They expected President Eisenhower's support.

★ ★ ★

Other members of the sharply-split committee began lining up support to soften the committee bill. They claimed the provisions to which they objected would hurt clean unions instead of racketeers.

The flurry of activity apparently foreshadowed a fierce battle when the House takes up the bill in about two weeks. One lawmaker foresaw a "wild melee."

The tougher substitute for the committee measure was proposed by Reps. Phil M. Landrum (D-Ga) and Robert P. Griffin (R-Mich).

Griffin said he expected Eisenhower to back the measure. He said its provisions had been discussed with White House and Labor Department experts. Landrum said the substitute had a good chance.

WPON Is Honored by Broadcasters

Meeting in Detroit yesterday, the Michigan Associated Press Broadcasters Assn. honored a group of state radio and television newsmen for outstanding coverage in the past year.

Awards were made in each of two divisions in 11 catagories. WPON Pontiac received honors in the news, sports, special events, documentary, and general excellence categories.

★ ★ ★

The awards were announced at a two-day meeting of station managers and newsmen from AP's 78 radio and television members in Michigan.

Resuming dramatic studies at Cranbrook School in Bloomfield Hills after four weeks in Flint with the Summer Stock Company of The Musical Tent is Phil Torrey, 11, son of Mr. and Mrs. Lyle Torrey, 30500 Pierce Rd., Southfield.

★ ★ ★

Phil, a seventh-grader at Birmingham's Barnum Junior High School, appeared with Gary Mann as Unbearable Scragg in the Musical Tent production of "Li'l Abner." He also had a part in "Show Boat," with Andy Devine.

On Thursday evening, Phil will play the male lead as the Bear-Prince in the Cranbrook Junior's presentation of "East of the Sun, West of the Moon." Curtain time for the play is 8:15, at the Greek Theater on Lone Pine road, Bloomfield Hills.

Phil also has worked with the Hurdy-Gurdy Children's Theatre of Birmingham, the Wayne University Theatre, the Musical Circle Tent in Detroit, and the Marionettes Theatrical Troup of Detroit. He has also appeared more than 40 times on television as a singer and dancer.

"Old books for new scholarships" will be the slogan of thhe Birmingham Chapter of the American Association of University Women when it launches its fund raising book sale in October.

Proceeds of the sale, for which members are now collecting books of all types, will provide scholarships to Birmingham, Bloomfield Hills and Bloomfield Township teachers, according to Mrs. Lloyd R. Sturgeon, sale chairman.

Teen Party Breeds Gunplay

Bullets Fly in Bloomfield

A teenage party in Bloomfield Township erupted in gunplay early this morning at the home of J. P. Caldwell, 1000 Joann Ct.

★ ★ ★

Township Police Chief Norman Dehnke said the party had evidently been in progress "off and on for about a week."

Mr. and Mrs. Caldwell were not at home. Police said the party was being given by their son, Patrick, 18.

Held for questioning are the Caldwell youth, Robert H. Lamb, 19, of 1646 Webster St., Birmingham, and Howard F. Beckman, 22, of 551 E. Baker St., Clawson.

QUESTION 7 OTHERS

Seven other youths, four girls and three boys, who were at the Caldwell house, were being questioned today.

Sgt. Alfred LaPlante said police were called to the home at 5:35 a.m. by Caldwell who said someone had shot a gun at the house.

The youth later said he had given Beckman a 20 gauge shotgun to go out "and shoot squirrels." Beckman and Lamb had not been invited to the party, Caldwell said, and he gave them the gun to get them out of the house.

★ ★ ★

When the two returned and wanted to get in, Caldwell told LaPlante, he wouldn't unlock the door. Beckman admitted firing two blasts from the shotgun through a sliding glass door because he was mad, LaPlante said.

A girl, identified by police as Sharon Pavalka, 18, of 2050 Appoline St., West Bloomfield Township, was struck a glancing blow by a piece of flying glass, police said.

She was nearest the door, officers said. She didn't require medical treatment, they reported.

DIDN'T RESIST

Beckman and Lamb ran to a swampy area about 1,000 feet from the house. "When I got there some girl yelled 'They're in the woods waiting to shoot it out with you,' so I grabbed a carbine," LaPlante said.

He found the youths lying face down in weeds. They didn't resist arrest, LaPlante said. The shotgun was found where Beckman was lying.

A thorough search of the neighborhood turned up the other "party-goers," police reported. Township officers were assisted by Oakland County sheriff's deputies and Bloomfield Hills police.

Pontiac's Series of 'Wagons at Top Production

Station wagon production by Pontiac Motor Division in 1959 has attained one of the highest levels in division history, said S. E. Knudsen, general manager of Pontiac and vice president of General Motors.

During the 1959 model year Pontiac will produce 39,919 Safaris, representing a 121.5 per cent increase over Safari production in model year 1958, Knudsen revealed.

Adding further evidence of accelerated public acceptance, Knudsen points out, is a 2.1 per cent increase in Safaris built against over-all Pontiac model production.

Accounting for 10.4 per cent of total production in 1959, the Safaris amounted to 8.3 per cent in 1958.

Heading the popularity list of 1959 Pontiac Safaris is the two-seat Catalina with a production total of 21,161 units. This total alone, Knudsen declared, exceeds by 3,138 units, all Safari production during model year 1958.

Hendrix Is Appointed Clawson City Manager

CLAWSON — Acting city manager and former city engineer Leonard Hendrix has been installed as full-time city manager. He is taking over the position of Robert Wright, who resigned last month.

Hendrix, 35, lives with his wife, Irene, and four children at 1172 Stephen St. He was graduated from Lawrence Institute of Technology. City manager's salary is $9,785.

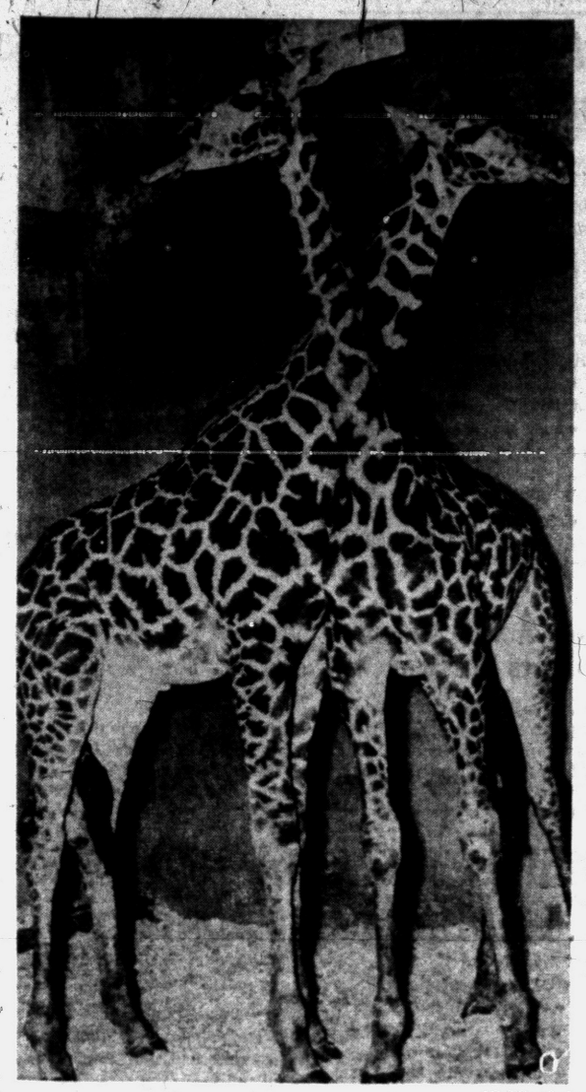

AP Wirephoto

TOGETHERNESS — This pair of African Masai giraffes stick together on their arrival at the St. Louis Zoo. Masai refers to a tribe in Africa near where the giraffes are found. They differ from the ordinary type by having dark brown leaf-shaped blotches, outlined by wide cream-colored markings.

Goldfine's Troubles Haven't Ended Yet

WASHINGTON (AP) — A judge has suspended the jail sentence of Bernard Goldfine for contempt of Congress, but his federal troubles are not over.

A short time after the sentence was suspended here Friday, Goldfine learned that the U.S. Court of Appeals in Boston had upheld his jail sentence for contempt of court.

The suspended sentence involved the gift-giving Goldfine's appearance before the House Legislative Oversight subcommittee last year. The hearings eventually led to the resignation of Sherman Adams as assistant to President Eisenhower.

According to latest figures there are now 1,751 daily newspapers in the United States, serving virtually every city, town and hamlet on the map, and offering community impact no other medium can match.

Long Claims Insane Charge Damaged Him

LIVINGSTON, La. (AP) — Gov. Earl K. Long, who is running for re-election, says that publication of a report that he had gone crazy has damaged him personally and politically.

In filing a six-million-dollar libel suit against Time, Inc., Friday, Long listed these one-million-dollar damage claims:

Damage to his business and professional standing and political capacity.

★ ★ ★

Loss of private, public and official confidence.

Injury to his private, public and official character.

Mental pain, anguish and suffering.

Humiliation and damage to reputation.

Unwarranted invasion of privacy.

In New York, a spokesman for Time, Inc., said there would be no comment on the suit, filed in this small parish seat about 20 miles east of Baton Rouge, the state capital. Time, Inc., publishes Time, Life and Fortune magazines.

★ ★ ★

The suit is based on an article in the June 15 issue of time magazine in which, according to Long's petition, it was stated: "The fact was clear; Earl Long had just gone plain crazy."

Stolen Appliances Mysteriously Reappear

OLDHAM, England (UPI) — Thieves stole a television set, hair drier, pressure cooker, electric toaster, vacuum cleaner and some luggage from Mrs. Joyce Willerton last month.

But apparently the thieves weren't satisfied with them.

Thursday the appliances mysteriously reappeared in her back yard, neatly stacked against a wall.

Hoffa Backs Drive to Help Build College

DETROIT (AP) — A drive to raise $50,000 for a Catholic-sponsored college has the backing of Teamsters President James A. Hoffa.

Hoffa's home local, No. 299 in Detroit, already has contributed $2,000, according to Benjamin Levinson, a Detroit mortgage banker.

Levinson said Hoffa has agreed to try to raise the rest of the money among Teamster locals.

He said the fund would be used to help build Maryglade College on the Belle River near Memphis, Mich. He said the college will be built by the SS. Peter and Paul missionary society.

Labor Official Urges Small Loan Bill Veto

LANSING (AP)—Gov. Williams has been urged to veto the small loan bill headed to his desk by legislative approval.

The measure would jump the small loan ceiling from $500 to $1,500 and double interest rates in the $300 to $500 bracket where the companies do most of their business. The rate in this range would rise from nine to 18 per cent a year.

"Abuses that will be practiced if this bill is passed will be a greater burden than the workers would be able to carry," said Raymond Bugbee, secretary of the Flint Local 599, United Auto Workers.

Castro Rounding Up Enemies of Regime

HAVANA (AP)—The revolutionary government today was reported quietly rounding up suspected enemies of the regime to prevent Sunday's mass demonstration for Fidel Castro from turning into bloodshed.

There is an unmistakable tension behind the carnival atmosphere whipped up by thousands of machete-waving peasants swarming into the capital to urge the bearded 32-year-old Castro to return to the premiership.

There were fears that anti-Castro factions might choose the anniversay of the revolution to create an incident that could unleash a wave of terror.

Little Rock Board to Assign Students

LITTLE ROCK, Ark. (AP) — The Little Rock School Board looks forward to Phase Two of its program to get public high schools reopened this fall.

The first phase ended Friday when registration of 2,125 students, including 54 Negroes who signed up at once all-white schools, was completed.

Now the board must assign these students individually to one of four high schools. It has not said when this operation will begin but has said it will be completed by Aug. 25. Such assignment will be made under a state pupil placement law which the board has said it will use to control integration.

The harvesting machine is not a modern invention. One of the first harvesting machines recorded in history was in use over 2,000 years ago during ancient Roman times. To reach the most people with their selling message agricultural advertisers last year invested over $17 million in daily newspaper advertising.

Nike-ASP Shot Goes Smoothly in Solar Probe

POINT ARGUELLO, Calif. (AP)—The Naval Research Laboratory says a two-stage Nike-ASP rocket performed perfectly as it hurled a 50-pound payload 140 miles aloft Friday.

The laboratory is conducting the project to study the effects of solar flares. It reported that instruments in the payload had transmitted data for 7-½ minutes before the rocket plunged into the sea.

Firm's Earning Up

LANSING (AP) — Motor Wheel Corp., automotive suppliers, reported net earnings of $831,933 equal to 98 cents a share for the six months ended June 30. This compares with a loss of $13,446 or 2 cents a share for the like period of 1958. Six months sales were $32,118,626 as compared with $25,786,829 in 1958. Directors declared a dividend of 15 cents a share payable September 10 to stockholders of record Aug. 14.

Buy WHAT from WHOM

The ever-increasing number of complaints we are receiving from the public — having purchased something from an unknown firm or an itinerant salesman makes this warning MOST IMPORTANT.

If You Don't Know the
MERCHANDISE
Be Sure You Know the
MERCHANT

?

You simply can't know everything about the thousands of purchases you will make in your lifetime. No person can. But you can make sure of getting the best and most for your money by dealing with honest and reliable merchants. Truthful advertising, honest selling methods and a reputation for fair dealing are the trademarks of a legitimate retailer. If you know about the merchant —then you don't have to worry about the merchandise he sells.

BUSINESS ETHICS BOARD
of the
Pontiac Area Chamber of Commerce
Phone FE 2-9625 Hours: 10 - 12 — 1 - 3 Waldron Hotel Bldg.

Add $100 or more to the value of your TV set!

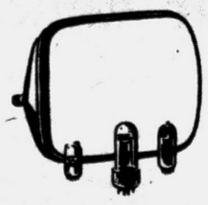

Save two dollars on small tube replacement with purchase of Silver Screen 85.

For an investment of about $50, plus a nominal service charge, you can make the performance of your TV set equal to a brand-new set that would cost you $150 more. You can, if you make the right choice when you replace its picture tube. Just make sure the brand you buy has the same brightness and contrast manufacturers specify for their new TV sets. If you insist on a Silver Screen 85, the picture tube your serviceman installs will have the very same performance standard as the tubes Sylvania supplies to 7 out of 10 major TV set manufacturers. Sylvania has one and only one product quality—the finest. Today's Silver Screen 85 is just about 50% brighter and clearer than a new tube made five years ago. You'll be amazed at the difference this can make in your old TV.

SYLVANIA
Subsidiary of GENERAL TELEPHONE & ELECTRONICS

SYLVANIA Pix Tubes and Small Circuit Tubes are Available at These Shops:

Baldwin Radio & TV, 1218 Baldwin Ave., FE 8-8231
Condon's Radio & TV 36 S. Telegraph, FE 4-9736
C & V Sales & Service, 158 Oakland Ave., FE 4-1515
Dalby Radio & TV, 348 Lehigh, FE 4-9802
Hampton Electric Co., 825 W. Huron, FE 4-2525
Hod's Radio & TV, 770 Orchard Lake Ave. FE 4-5841
Johnson's Radio & TV 45 E. Walton Blvd., FE 8-4569
Laatsch TV Service, 6734 Dixie Hwy., Clarkston, MA 5-5311
Latimer Radio & TV, 3530 Sashabaw, Drayton, OR 3-2652
Metropolitan TV, 919 Orchard Lake Ave., FE 8-0401
Obel Radio & TV, 3930 Elizabeth Lake Rd., FE 4-4945
Rich TV, 1959 North Opdyke Rd., FE 4-0221
Phelps Electric Co., 4348 Dixie, Drayton Plains, OR 3-1217
Stefanski Radio & TV, 1157 W. Huron St., FE 2-6967
Sweet's Radio & Appliance, 422 W. Huron St., FE 4-1133
Walton Radio & TV, 515 E. Walton Blvd., FE 2-2257
Witkop Radio & TV 171 N. Hickory R., Milford, MU 4-1935
WKC, Inc., Service Dept., 45 N. Perry St., FE 3-7114

WORTH $2.00 — GOOD FOR 6 MONTHS. Tape to the back of your TV — WORTH $2.00

This certificate is worth $2.00 against the purchase of one or more Sylvania small receiving tubes when installed in combination with a Silver Screen 85 picture tube.

$5.00

To the set owner: Send this certificate with your Silver Screen 85 warranty card and the carton end of Sylvania small tube(s) to: Sylvania Electric Products Inc., Box 87, Buffalo, N.Y. You will receive $2.00 by return mail.

This coupon void if prohibited, taxed or restricted. Cash value 1/20th of 1 cent.
Offer limited to continental U.S.A. and Hawaii—may be withdrawn without notice.

Expires December 31, 1

Call a Member of the OCEA for Your TV Needs. He will promptly and courteously check your tubes with a professional instrument designed to evaluate the condition of your TV tubes.

Oakland County Electronics Association

HERE IS A CREDIT UNION for You

Anyone may save in this Credit Union. Since 1952 savers have been paid 4% Dividends.

Savings accounts include Life Insurance at no extra cost!

4% DIVIDEND
Get the Details
PONTIAC CO-OP FEDERAL CREDIT UNION
40 E. Pike St.

CLOSED ALL DAY SUNDAYS

Simms SUPER-SPECIALS for TONIGHT and MONDAY

(6 to 10 P.M.) (9 A.M. to 10 P.M.)

SIMMS BIRTHDAY BARGAINS

It's our SILVER ANNIVERSARY! Store-wide sale is now in full swing with the greatest bargains in our 25 years.
Here's another adv.-full of typical specials for the week-end. Shop tonight or Monday—get your share of the savings.

Right now is the most important time of the year to shop SIMMS . . hundreds of unadvertised bargains in every department.

SIMMS Say 'Thank You' with EXTRA SAVINGS

It's Our 25th ANNIVERSARY SALE



All Famous Brands
5¢ Chewing Gums
40c Value **8 Pkgs. 25¢**
Choice of all 5c brands — Wrigley's, Dentyne, Beechnut, Clark's, etc. Limit 8 packs.

SIMMS BIRTHDAY BARGAINS

Cotton Broadcloth **Ladies' SKIRTS**
$1.29 Value **69¢**
Shrink resistant, colorfast with elasticized waist. Many colors and prints. Sizes S-M-L.



30 x 16 x 12"
Foot Locker
Regular $10 **7.44**
Metal construction. With tray. Sturdy hardware and handles. Plus Fed. tax.

SIMMS BIRTHDAY BARGAINS

American Made (not imports) 1st Quality
Ladies' SUN BACK Dresses
All Sizes 12 to 20, 14½ to 24½ **1.49**
Regular values to $3.00 — now at Birthday Sale price. Choice of prints, patterns, checks in big color selections. All washable, colorfast cottons.



SIMMS BIRTHDAY BARGAINS

Sturdy Braided **SHOE LACES**
Reg. 5c PAIR **2¢**
Limit 5 Pair
Mercerized braided cotton laces with metal tips. Choice of brown or black in full 27-inch lengths.

12x12-Inch Size **TERRYCLOTH Wash Cloths**
Reg. 15c **11¢**
Extra heavy and absorbent terry-cloth wash cloths in choice of assorted solid colors.

SIMMS BIRTHDAY BARGAINS

Crew Neck or Gaucho Collar
MEN'S TEE-SHIRTS
Regular $1.50 **77¢**
Gay, colorful horizontal stripes on these gaucho or crew-neck shirts. Assorted colors in sizes medium & small only.

SIMMS BIRTHDAY BARGAINS

Large Roll **Friction TAPE**
Reg. 50c **25¢**
Black tape for electrical use and other uses, too. Limit two rolls.

Leakproof RAY-O-VAC **FLASHLIGHT BATTERY**
Reg. 20c **10¢**
Limit 6
Regular cell size batteries. Famous Ray-O-Vac power-packed battery. —2nd Floor

SIMMS BIRTHDAY BARGAINS

Emergency Wrecker with FLASHER
ALL METAL TOW TRUCK
$4.98 Seller **2.88**



Exactly as shown—'Buddy-L' with removable flashing lights, towing hoist, wide bumper for pushing, full 17-inches long.

SIMMS BIRTHDAY BARGAINS



3-Way —Red —Green —Natural
Emergency Hurricane Battery Lantern
Regular $1.00
Styled as shown — has red, green and natural light bulbs. Batteries extra. **59¢** —2nd Floor



Shell & Edge Combination
PLASTIC COATED Shelf Paper
98c Value — 10-Ft. Length
2 Pkgs. 25¢
10 feet of shelving paper in each pack. Washable — assorted colofs and designs.

SIMMS BROTHERS
98 N. Saginaw —3 Birthday Bargain Packed Floors

Famous 'BEACON' 36x50-Inch **Baby Blanket**
$2 Value **1.59**
2 for $3
Sanitized cotton blanket with satin binding. Assorted soft colors.

BIRTHDAY BARGAIN
PEPSODENT ANTISEPTIC
Reg. 55c **36¢**
7-Ounce Bottle

BIRTHDAY BARGAIN
SCHICK Razor and 12 BLADES
Reg. $1.00 **39¢**
Injector blade razor.

BIRTHDAY BARGAIN
VASELINE HAIR TONIC
Reg. 98c **71¢**
Limit 2 Bottles

BIRTHDAY BARGAIN



Quilted Vinyl PLASTIC
Blanket Bags
Regular $1.59 **59¢**
Pink quilted plastic bag with zipper opening. Holds 2 blankets.

BIRTHDAY BARGAIN
Water & Scuff Resistant
16-In. Brief Case
$2.95 Value **1.99**
Lock Key
Made in England—leather-like finish resists water, scuff marks. Fed. tax.

BIRTHDAY BARGAIN
14-Inch **PLASTIC Hula Hoops**
Orig. 39c **3¢**
Kids use for hula hoops, you use 'em for fencing, decorations, etc. 3 colors.

BIRTHDAY BARGAIN
Magnetized Blades
SCREWDRIVER SET
6-PIECE
$1 Value **69¢**
Six screwdrivers with amber plastic handles. Assorted styles.

BIRTHDAY BARGAIN
All Metal REVOLVING
LAWN SPRINKLERS
$1 Value **67¢**
Whirling arm covers large area. Not as shown.

BIRTHDAY BARGAIN



Fits All Makes of Cars
AUTO REAR SEAT Radio Speakers
$5.95 Value **2.88**
Easily installed in any car — do it yourself, no special tools needed. 3-way switch control, 5x7-in. speaker. For 6 or 12 volt systems.

THE PONTIAC PRESS

48 West Huron Street — Pontiac, Michigan

SATURDAY, JULY 25, 1959

Owned and Published Locally by The Pontiac Press Company.

HAROLD A. FITZGERALD
President and Publisher

HOWARD H. FITZGERALD II, Vice President and Business Manager
JOHN W. FITZGERALD, Secretary and Editor
JOHN A. RILEY, Treasurer and Advertising Director
HARRY J. REED, Managing Editor
EARL M. TREADWELL, Circulation Manager
G. MARSHALL JORDAN, Local Advertising Manager
GEORGE C. INMAN, Classified Manager

It Seems to Me . . . .

National Lottery Discussions Arouse Great Public Interest

As time passes, I'm somewhat intrigued by increasing references to a national lottery.

Such a bill is actually drawn in Washington; but its sponsor is chary of the public reaction and is biding his time.

★ ★ ★

Just this week I read a letter in The New York News proposing a national lottery and setting an annual goal of five billion dollars. The suggestion came from E. F. Hutton, a citizen who stands exceptionally well and is accepted as a community leader.

Hutton proposes that the money be applied against the national debt. He believes this would "restore confidence in the dollar" by cutting down the gigantic burden that hangs over everyone's noggin.

★ ★ ★

The New York *News* endorses the proposal by saying: "This newspaper has long favored some form of national lottery," and further recommends that readers send the HUTTON letter and their own editorial to New York Congressmen and Senators in Washington.

★ ★ ★

Mr. Hutton points out that a government lottery helped build the first Capitol in Washington and asserts that the step was taken "with the blessing of President George Washington."

There's a great patriot.

He's on the all-time All-American.

★ ★ ★

Much of the gambling in the United States is crooked. It's in the hands of a despicable element that hasn't any intention of observing the laws of decency. The very word "gambling" has acquired a certain odium and ill repute. Gambling is generally associated with hoods, gangsters and social stumble bums.

However, a government lottery would be handled honestly and without suspicion. HUTTON believes this would divert millions from dishonest gambling to a worthwhile purpose.

Participation would be voluntary. There would be no compulsion.

★ ★ ★

Hence, those that looked with disfavor on the plan could leave it alone — and yet they would profit along with the rest by the annual reduction of five billion dollars in the national debt. Hutton suggests prizes be tax exempt. Statisticians would have to work out the winning portions but it isn't difficult to visualize a first prize of a million dollars — tax free.

Does your pulse rate rise?

★ ★ ★

Many nations are using national lotteries. When I was in Ireland, Sweepstake Tickets were offered frequently. Someone said they sold 14 million dollars worth last year, of which nearly 11 million came from the United States. Usually in passing hospitals, the guide would say: "This was built in part by the Sweeps."

★ ★ ★

Rightly or wrongly, the desire to do some small amount of gambling seems ingrained. Most of the millions of golf games are played for modest stakes. This holds true of bridge and other pastimes. Whether a Federal lottery would place unjustified approval on an "evil" is difficult to state categorically. It's a matter of opinion.

★ ★ ★

This is an interesting possibility for reducing the national debt. It would be reasonably painless as all "contributions" would come without compulsion. These are changing times. Perhaps we're ripe for a lottery. Perhaps we aren't.

Could you use a million bucks—tax free?

Or even a paltry ten grand?

And in Conclusion . . .

Jottings from the well thumbed notebook of your peripatetic reporter:

Young teenagers in Philly are slowly giving up the idea of "going steady." . . . . . BRUCE BROMLEY, New York attorney who helped represent GM in this Government case, is a Pontiac boy who graduated from high school here . . . . . New undercover investigations on TV quiz shows indicate some of them were even worse than suspected . . . . . Twenty-two years ago this very day I made a hole in one and EDWARD H. KNEEB, Waldron employe, reminded me of it last week when he said he caddied for me that afternoon . . . . . "SPIKE" BRIGGS is happy over the fact his brother-in-law, Senator PHIL HART, has frequently been appointed to preside over the Senate in NIXON's absence. "That's a great experience," says SPIKE.

The latest poll on Eisenhower discloses he is back at peak popularity . . . . . Chancellor D. B. Varner of MSUO tells me Gus Scholle's daughter, Susan, won a six week scholarship in math and science this summer at Michigan State in a stiff competition against 5,000 students. This is even more remarkable because Susan has one more high school year at Royal Oak. She's a straight "A" student and Gus says she's straight "A" otherwise . . . . . Two waiters were discussing the boss. "You gotta admire him," said the first. "Correct," said number two. "Otherwise, you're fired." . . . . . Seven volunteers are in training to make the first trip to outer space "within two years" . . . . . Second highest point in Oakland County. Bald Mountain, 1193 feet . . . . . Current issue of the "Airplane Pilots' Magazine" has an article on pilots entitled: "It's What's Up Front That Counts."



SUSAN

A recent survey in Vermont shows TV influenced purchasers in 22 per cent of cases, newspaper advertising in 78 . . . . . MARY FLINT heartily approved my editorial on the fallacy of kow-towing to Russian pooh-bahs. Even before she said this, I always voted MARY an especially grand girl and an outstanding citizen. Now I declare her Mrs. Oakland County for 1959 . . . . . The Yanks' current slogan is: "Just Wait Until Last Year." . . . . . A note bobs in saying these automobile licenses have been glimpsed locally this week: "California, South Dakota, Mississippi, Missouri, Kentucky, Pennsylvania and New Jersey."

—HAROLD A. FITZGERALD

"NOBODY but an idiot would start an atomic war," says a military official. This is by no means a reassuring statement—on the contrary (as the seasick man said when asked if he had dined).

EVEN effective outlawing of atomic bombs and missiles wouldn't bring permanent world peace. It would be necessary effectively to outlaw all weapons of war back to and including the bow and arrow.

A PERSON is fortunate in having a great deal of ambition, provided he keeps it under control and doesn't allow it to make a slave of him.

The POWER of FAITH

by Howard Brodie



No white man had dared approach the camp of Sitting Bull for four years. Then "Black Robe," Father Pierre-Jean de Smet, started out from Fort Rice in 1868 on a peace mission. Others feared for his life, but he loved Indians and they loved him. Sixteen days later his party neared the Yellowstone River camp. As Sitting Bull and 400 warriors rode out to greet them, a holy flag bearing the name of Jesus was unfurled above the party. Supposing it was a soldiers' flag, the Indians circled the mission until they saw it was flag of peace.

The Sioux shook hands and sang. Tears of joy streamed down "Black Robe's" face. He was welcomed to the camp of 5,000 and spoke in council: "Friends, I have been trying to see you and through the help of God, I now have that pleasure . . . in the name of the Great Spirit, of all good, I beseech you to bury all your animosities . . . The flag is the holy emblem of peace . . . I will leave it as a token of good wishes . . . It is to Him you must look for all blessings . . ."

"Black Robe" blessed children, baptized some Indians, told Bible stories and presented Sitting Bull with a cross. There was peace for eight years.

Days of All Faiths

Little Is Known of Mary's Mother

By DR. HOWARD V. HARPER

About St. Anne, mother of the Blessed Virgin Mary and grandmother, therefore, of Jesus, nothing is really known.

★ ★ ★

Her name is not mentioned anywhere in the Bible and all the information we have about her comes from a most doubtful book called the Protevangelium of James, which was current around the year 150 and was never considered trustworthy enough to be included in the New Testament.

Nevertheless, any person as important as Mary's mother could not be ignored in Christian lore, and it was inevitable that the imagination of devout people should try to fill in the disconcerting blank.

The story, as told in the Protevangelium, is that Anne (her Hebrew name, Hannah, means "grace") prayed in her old age that she still might have a child—not with any idea of producing any extraordinary offspring, as she did, but only because childlessness was a reproach to any married couple in those times, and both she and her husband, Joachim, felt disgraced in the eyes of their friends and neighbors.

★ ★ ★

It is told that as she prayed, devoutly and desperately, an angel appeared and said, "Anne, the Lord hath heard thy prayer, and thou shalt conceive and bring forth, and thy seed shall be spoken of in all the world." Thus do we so often get more from God than we knew we were praying for.

It was only natural that a cult of devotion to St. Anne should soon develop. Perhaps by the fourth century, certainly by the sixth, thousands were asking her intercession, and her popularity continued to mount until it reached its peak in the fifteenth century. Devotion to St. Anne was one of the features of the mediaeval church most bitterly derided by Martin Luther.

Anne is, however, still highly popular and the number of her adherents continues to grow. Those who apply for her prayers offer logical reasons for doing so: her dignity, for example. Daughter of kings and high priests, she can point to an ancestry more distinguished than that of most people, but more important, the illustriousness of her descendants can be equalled by that of no other line in history.

And her special favor with God is shown by her miraculous bearing of a child when she was long past the age of childbearing.

Because of her position, these followers say, she has great and special powers of intercession. The Father, for whom she bore and trained His most favored daughter, and the Son, to whom she gave His beloved mother, will certainly grant her petitions.

★ ★ ★

In the sense that Mary is the mother of us all, so Anne is our grandmother. She is the patron of Christian families, the model of Christian mothers, and because of her own infirmity (sterility) which was taken away, she is the special friend of the sick and infirm.

(Copyright 1959)

Dr. William Brady's Mailbag

Truth Is Liquid Lollipop Crowding Out Good Food

"Is there any harm in drinking three or four bottles of (a colored, flavored, sweetened, carbonated beverage) a day, provided one follows an adequate diet? My mother - in - law insists there is, and I hope the truth will stop her."



DR. BRADY

(Mrs. W.S.)

Answer: Mother-in-law is right, in my opinion. Your diet is far from adequate if you crave 40 to 48 ounces of liquid lollipop a day.

★ ★ ★

"At what age do babies stop drinking milk from the bottle? Is cold milk from the refrigerator harmful to a baby? The doctor says my baby, 14 months old, doesn't need any more milk in the bottle feeding formula, but the baby, after a month, looks pale and skinny and has lost the energy she had when I fed her milk." (Mrs. H. C.)

Answer—I'm afraid you misunderstood the doctor. She needs milk as much as ever, though from cup, not from the bottle. The milk should be warmed, not given cold. Send me 35c and a stamped, self-addressed envelope for the New Brady Baby Book.

★ ★ ★

"Can a person have a good heart and bad arteries or good arteries but a bad heart? I have always thought of heart and arteries as kind of a unit." (A.M.L.)

Answer — Your conception is correct. Good heart and bad arteries or good arteries and bad heart just do not go together. The booklet CVD, about heart and artery (cardiovascular) conditions may be helpful—for copy, send 35c and a stamped, self-addressed envelope.

★ ★ ★

"During a physical examination the doctor asked me to take a deep breath—and told me I breathe with my chest but should breathe with my diaphragm." (Mrs. A.P.)

Answer—Hold on, now, let's not get technical. Send stamped, self-addressed envelope for my free booklet on "Belly Breathing."

Signed letters, not more than one page or 100 words long pertaining to personal health and hygiene, not disease, diagnosis, or treatment, will be answered by Dr. William Brady, if a stamped, self-addressed envelope is sent to The Pontiac Press, Pontiac, Michigan.

(Copyright 1959)

Case Records of a Psychologist:

Decide on Your Education Wisely

Fritz is faced with a common teen-age dilemma. How would you answer him? Study my reply very carefully and scrapbook this case for later use on young people who are at the educational crossroads. Heed Benjamin Franklin but use "horse sense" when you invest in higher education.

By DR. GEORGE W. CRANE

CASE B-396: Fritz P., aged 17, graduated from high school last term.

★ ★ ★

"Dr. Crane, I don't know what I want to do in life," he began.



DR. CRANE

"Besides, I don't have much money for college. I carried a newspaper route in high school and have about $1,000 saved up.

"That would help pay my way through one year at college. But would it be worth gambling all my hard earned savings when I can't go more than that one year?"

SMART FRITZ

Fritz is a sensible young man. He weighs the pros and cons and wants to be sure he can finance his future. Bravo to his sort.

★ ★ ★

One year of college produces an additional $25,000 of income during your adult life, so it is a good investment.

But if you high school graduates don't know what you plan to do in later life, or if you haven't the funds to pay your way through four years of college, then I'd recommend a year at Business College.

There, in just one year you will be able to acquire technical skills that will pay richer dividends than you can obtain from one year on the usual Liberal Arts campus.

For a Business College offers you professional training that woll get you a good position immediately after that first year.

It will furnish you salable assets which business firms are crying for.

One year of Liberal Arts will offer you a course in English, as well as a class in history, math and perhaps a foreign language. But one year of Spanish or German or French is practically worthless.

In a Business College, however, in that one year of schooling you can obtain a good course in Business Law, as well as Bookkeeping and Accounting, Business English, Public Speaking, Applied Psychology, plus touch typewriting and shorthand, if you wish the latter.

"An investment in knowledge," stated wise old Benjamin Franklin, "always pays the best dividends."

But one year invested in attendance at a modern Business College usually pays richer dividends than one on the Liberal Arts campus.

And, if you later decide you would like to go to Liberal Arts college for four years to become a teacher or an engineer, etc., then you will be able to earn your way with your excellent business training.

Mrs. Crane took a year of Business College and she has been worth more to me because of that year's training than from all of her college courses at the university.

Thousands of Business College graduates thus act as typists or bookkeepers part time as they defray their Liberal Arts training later on.

When my sister was ready for Northwestern University. I was on the faculty at Evanston, but wrote home and advised her to attend Business College first.



She took a year at the Business College and thereafter helped pay her way through Northwestern. Now that she is married and with grown childern, she has a good secretarial position. So Business College offers you a one-year or two-year curriculum that can't be matched by the usual Liberal Arts colleges.

Send for my "Vocational Guidance Kit," enclosing a stamped return envelope, plus 20 cents (non-profit).

It contains some helpful tests to prepare you for college entrance exams. They make good party entertainment, too.

Always write to Dr. George W. Crane in care of The Pontiac Press, Pontiac, Michigan, enclosing a long 4c stamped, self-addressed envelope and 20c to cover typing and printing costs when you send for his psychological charts and pamphlets.

(Copyright 1959)

The Associated Press is entitled exclusively to the use for republication of all local news printed in this newspaper as well as all AP news dispatches.

The Pontiac Press is delivered by carrier for 45 cents a week; where carrier service is not available, by mail in Oakland, Genesee, Livingston, Macomb, Lapeer and Washtenaw Counties it is $15.60 a year; elsewhere in Michigan and all other places in the United States $23.40 a year. All mail subscriptions payable in advance. Postage has been paid at the 2nd class rate at Pontiac, Michigan. Member of ABC.

Voice of the People

'Strongest Bill Possible Is Only Way to Fight Abuses'

It's appalling to hear of the actions of steel union pickets in imprisoning supervisory personnel in plants in suburban Detroit and Pennsylvania. Since when does anyone not authorized by a property owner, except a Government agency, have the right to bar someone from entering or leaving this piece of property?

★ ★ ★

In one case, these hoodlums were even patrolling the river behind a plant. How would they feel if someone were trying to block access to their own property?

If a union has the power to do this, it's certainly evident we need the strongest labor bill possible to curb this power. Maybe we would get one, too, if some of the union-supported "liberal" Democrats in Congress didn't put vote getting above justice.

★ ★ ★

One of the laws we need most urgently is one forbidding unions to force anyone to pay dues, so they would have to appeal for membership on their own merits, and so members wouldn't have to be afraid of losing their jobs if they spoke up against union leadership.

David Lockwood

Anonymous Letter Prompts Answer

I wish nosy people would keep to themselves. We got a letter telling us to provide water for our dog. It so happens our dog has a habit of carrying her dish around in her mouth and she has a dog house. She's kept tied, and that's more than I can say for other people's dogs. They run all over the place.

Whoever wrote us that letter didn't sign his name. I wish he would come to see us.

Caretaker, Wisner Home

Strikes Harmful to Image of Capitalistic Economy

By J. M. ROBERTS
AP News Analyst

The Western world's capitalist democracies, seeking to set an economic example for the underdeveloped countries which will keep them away from communism, are seriously in need of a system which will stop strikes.

The spectacle of an economic machine which at times tries to run on only three wheels, plus periodic unemployment, is enough to create doubt anywhere.

Next to the production of arms which are a total waste when unused, strikes are the most incongruous part of Western economy.

They seldom are fought to the death on the part of labor, since death is the last thing wanted by the workers for any industry.

★ ★ ★

Sometimes management seems to hope for death of the unions, but that almost never works, either. The fights last until agreements are reached which should have been reached before the loss of wages and production.

The need is for establishment of standards for the relation between people who invest their time and skills and people who invest money.

A balanced relationship, perhaps involving the time and skill required in amassment of the money in the first place, should not be impossible.

STABLE PRACTICE

One of the most stabilizing practices ever introduced into labor-management relations in this country has been the provision in some industries for variation of wages according to the variations of the national price index.

Yet not all industry profits the same during a period of rising prices, nor are all workmen spurred to earn the increased wage by increased productivity, both factors required if this practice is to be really sound economically.

★ ★ ★

If any business is to prosper it must pay a profit on its money investment. It must also be able to afford equitable payment for a man's time and skill as compared to investment of that man's time in skill in other industries.

If it cannot meet at least minimum requirements on these points it has no place in a free economy.

Above that, there is need for a formula by which surplus income shall be divided between the investor, the worker, and the need for reinvestment for expansion.

Germany probably has less strike trouble than most of the western industrial nations. One element there is the longtime use of worker councils which are informed about the health of their companies, and really advise instead of fighting management over how the pie should be cut.

But there is no black and white picture, since there is German devotion to work, regimentation of various sorts, and what sometimes seems to be a psychological tendency to respond to orders from above.

Most of the underdeveloped countries have taken one look at Western economies, based as they are on natural wealth and highly developed skills which have been denied to most peoples, and moved into more or less limited socialism. Then centralization grows, and centralization is the darling of Communism, offering a heart which, if it can be captured, controls the whole.

OBVIOUS and foolish looking flaws in the way capitalism works increase this tendency.

THOUGHTS FOR TODAY

Practice these duties, devote yourself to them, so that all may see your progress.—I Timothy 4:15.

★ ★ ★

Meditation is the soul's perspective glass, whereby, in her long remove, she discerneth God, as if He were nearer at hand.—Owen Feltham.

Stay Alive Longer!

Pick Between Husband and Joneses

By LELORD KORDEL
Installment Twelve

James Carter was a considerate husband. He served his wife breakfast in bed and tried to fit into her Prince Charming pattern by making enough money to supply her greed for material things. Before they were financially able, she insisted that they buy a home which required domestic help as well as high payments.



LELORD KORDEL

Jim's physical condition became such that he couldn't handle the pressure of his job. When staff cuts were made he was found expendable by his employer.

Out of work, weighed down by the upkeep of his family and the expensive home, Jim took two jobs working one at night and the other during the day. Then, to make up for having to let the maid go, Jim helped out at home.

Succeeding attacks of acute indigestion finally sent Jim to the doctor. He was told that his heart strain and blood pressure were reaching the dangerous stage.

"It's suicide for you to go on this way" was the verdict. Knowing something of Jim's difficulties with his wife, the doctor insisted on warning her as well.

★ ★ ★

"The doctor's probably an old crank," Jim reassured his wife. "I'm as strong as I ever was." And he increased his schedule to prove it to her.

One night he came home and barely made it to the door—where he dropped dead of a heart attack. His wife became a widow at thirty-five.

"A WOMAN'S WORK . . ."

Live insurance statistics reveal that housands of men die before their time—men who could have been saved if their wives had taken their responsibilities more seriously! Marriage was designed to give the woman the responsibility for the well-being of her husband and children.

Wives have increased their own widowhood expectancy. By 1975, women 65 and over will outnumber men 3 to 2. The gap between the life expectation of a man and that of a woman has doubled in the last twenty-five years. Practically everything today kills more men than it does women.

The American man is particularly sensitive regarding his ability to "take it."

They go to such lengths to demonstrate their hair-on-the-chest masculinity that they destroy themselves in the process. "Live dangerously!" That philosophy has captured the public's imagination. Follow such foolhardy advice and tragedy results. Instead: "Live sensibly, moderately, leisurely — and long!"

Women have learned to take better care of themselves, than formerly, but they haven't yet learned to take better care of their men.

★ ★ ★

Dr. Benjamin D. Paul, of Harvard University, has graphically described how American women are incubating an epidemic of ulcers among their men. He blames social climbing—keeping up with the Joneses—for the ulcer-breeding male anxiety. Women drive their husbands into nervous disorders and chronic disease by their female lust for luxuries.

Wives must face the truth and their responsibilities therein: husbands are dying four times as fast as wives.

When a man seeks his sofa or hammock on weekends, he is dangerously tired. He is being driven into premature aging by the strain and exhaustion caused by the demands of his ignorant or neglectful wife.

★ ★ ★

With encouragement and help from his wife the average man can reach his retirement age without being five to ten years older than he needs to be.

It"s the wife who sends her husband away from home in the morning unhappy, tense, and accident-prone, to function so badly that he may be killed or injured in an accident.

The nagging wife, the demanding wife, kills her husband just a little bit every day. The clinging-vine wife burdens her husband with responsibilities and restrains him from ever risking achievement.

★ ★ ★

At the time when a man needs his wife, the most, she is often so busy being a mother that she's forgotten how to be a wife. She even causes her husband to lose respect in the eyes of the children.

★ ★ ★

How many couples learn to share the things they love, rather than quarrel about the things they hate? If a wife quarrels with her husband and is tempted to hurl bitter, scornful words at him, she would be wise to remember the advice of a famous psychiatrist to an angry wife:

"Don't nurse your wounds. Nurse his. Forget the bitterness, and remember the times he got up with the children at night, his concern and tenderness when you were sick. Think of his struggles, his disappointments and you'll forget your own."

GIVE HIM A CHANCE

Mrs. Walter Ferguson wrote in the New York World Telegram: "We hear that scientists are working to see if they can find out what is killing off so many men in the prmie of life. That's a real easy one. It's the women.

"We aren't doing it on purpose, of course. We love our men and are worried about their shortened life span. But we also love having mink coats, air-conditioned cars, large houses with lovely gardens, stylish clothes and all the latest gadgets for the kitchen.

"It's killing the men to supply them. The pressure of getting 'things' for their women and gratifying their own material wants put them in a rat race."

American women, with their demands, encourage their men to kill themselves. And that's what it is—deliberate, unnecessary suicide, just as surely as if each man put a gun to his heart and pulled the trigger.

It's time to do something about it. We must stop this lopsided increase in longevity. You wives must decide whether you'd rather keep your husband—or keep up with the Jonses.

Tomorrow: Lucrezia Borgias of the Skillet—Thousands of wives may be killing off their husbands right now—with the deceptively innocent poison of "good cooking."

FAA Orders Shakedown on 707s' Landing Gear

WASHINGTON (UP) — The Federal Aviation Agency today ordered inspection and any needed overhaul on the landing gear of all Boeing 707 jet airplanes.

At the same time the FAA ordered installation of new type hydraulic fluid pumps, or modification of hydraulic systems, on certain 707 models.

Borders of Tennessee touch upon eight other states.

Brooklyn Can Keep Manual Gate Awhile

NEW YORK (UPI) — The city has agreed to let the Canarsie section of Brooklyn enjoy the pleasures of the past for at least a while longer.

Residents of the section had objected to plans for putting an automatic gate in place of a manually operated one at a grade crossing where BMT tracks cross a street. The board of Estimate tabled the proposal.

Donaldson-Fuller Agency, Inc.
"Reliable INSURANCE Protection"
Your Independent Insurance Agent
Phone FE 4-4565
147 W. Lawrence St.


Glenn H. Griffin

Sparks-Griffin
FUNERAL HOME
"Thoughtful Service"
46 Williams Street Phone FE 2-5841
24-Hour Ambulance Service

Waite's is tops
EVERY FLOOR AIR-CONDITIONED

Ahead-of-the-Season
SPECIAL PURCHASE!

Superbly Styled! Smart Patterns!
Men's Long Sleeve SPORT SHIRTS
$4.00 Values
$2.99



- Stripes
- Checks
- Solids
- Foulards
- Contrast Trims

Wash 'n wear combed cottons, heather challis prints, rod 'n gun combed cotton (button-down collar) are only a few of the fine fabrics in this outstanding collection. Waite's brings you this new Fall group that gives new meaning to the word "value." A terrific assortment, in your favorite colors and styles. Sizes S-M-L-XL.

Waite's Men's Shop . . . Street Floor



"A little off the top" works wonders for pay checks as well as kids. Paying yourself first is a sure way to build a savings account for

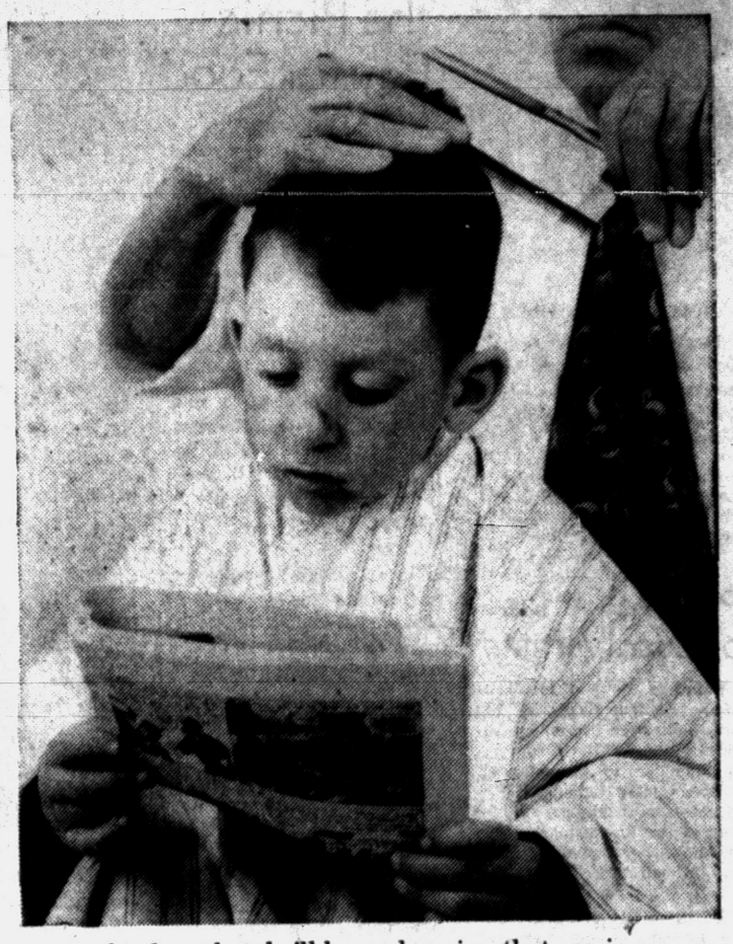

the day when he'll be exchanging that comic book for an armful of college books. Join the folks all over town who get the things



they want out of life by trimming their pay checks and saving the trimmings at our *Insured* Savings and Loan Association . . .



the place where your money is *safe* and earns excellent returns. Why not get the habit? Start a savings account with us today.

. . . at Pontiac Federal Savings every dollar of YOUR savings earns a big . . . . . 3½% *Current Rate*

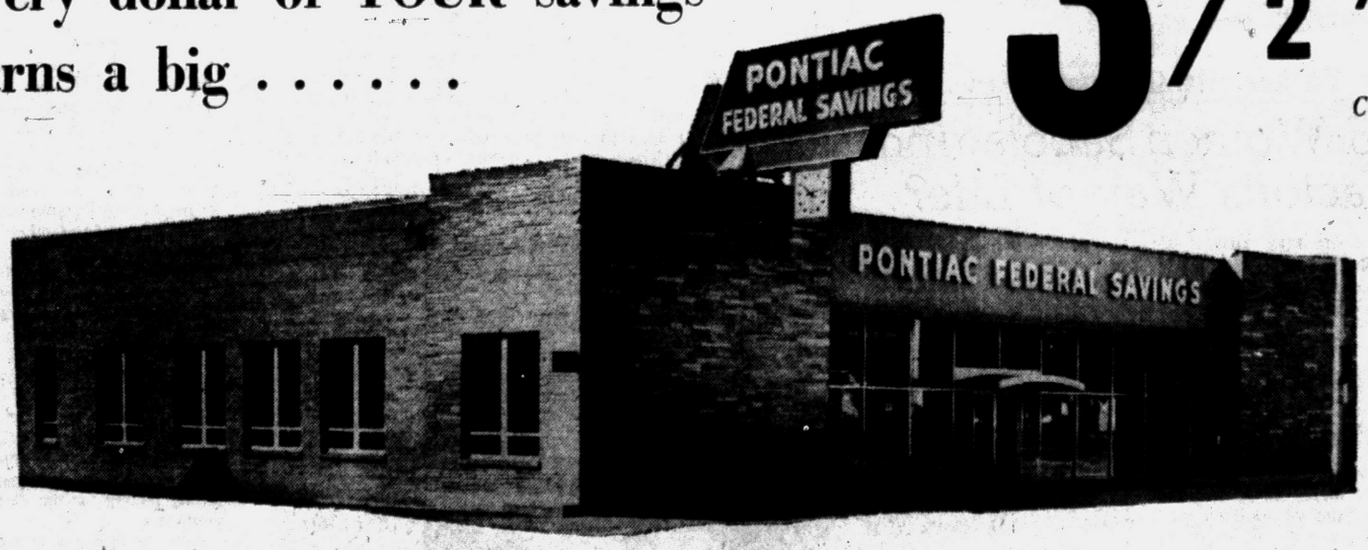

PONTIAC FEDERAL SAVINGS

Home Office: 761 W. Huron Street

DOWNTOWN OFFICE
16 E. Lawrence St.

ROCHESTER BRANCH
507 Main Street

DRAYTON PLAINS—4416 Dixie Highway

Federal Home Loan Bank System Member
Federal Savings and Loan Insurance Corporation Insured Up to $10,000

Engagements Top Local News



MRS. CHARLES LOWE

Mr. and Mrs. John Bennett Donaldson of Ottawa drive announce the marriage of their daughter, Anne Christine, to Charles Frederick Niles Lowe, son of Mr. and Mrs. Frederick Niles Lowe of Watkins Lake road. The ceremony was performed May 23 at St. Michael Church in Port Austin.

Pick Paintings of Local Artists

Paintings by two members of the Pontiac Society of Artists have been chosen by Michael Church of the University of Michigan to be exhibited at the Annual Invitational Regional Art Exhibition to be held at the Rackham Building in Ann Arbor beginning Monday through Aug. 8.

★ ★ ★

Edythe McCulloch and Charito Bitanga, whose paintings are "Kitchen Shelf" and "Galloping Horses" respectively, are the honored artists.

Galleries will be open from 10 a.m. to 10 p.m. daily Monday through Saturday.

Waterford Church Scene of Wedding

Janice Marie Johnson became the bride of Herman Junglas Saturday, July 18 at Our Lady of the Lakes Catholic Church, Waterford.

★ ★ ★

The bride is the daughter of Mr. and Mrs. Elmer Johnson of Whitfield drive. Mr. and Mrs. Herman Junglas of Clintonville road are the bridegroom's parents.

After a reception the couple left for a trip to northern Michigan.

They will reside on North Merrimac street upon their return.

If You Plan the Picnic Pay for Food

By EMILY POST

"Dear Mrs. Post: If a young man asks a girl to go on a picnic with him, who is supposed to supply the food? If the girl provides it, does the young man reimburse her for the amount spent? I always thought the girl brought the food and he paid for any other extras that were involved.

"My friends disagree with me and say that if he asks the girl he should pay for the food; if she asks him, then she pays for it. Will you please settle this point?"

Answer: Your friends are correct. It would not be much of an invitation if the young man, or the girl, were to add to it, "and you bring the food."

"Dear Mrs. Post: I am always embarrassed and helpless when, for example, several friends are invited to dinner and one arrives with a present and the other two without. Should I open the present and possibly embarrass the two who brought nothing, or put it aside and possibly hurt the one who did? Please tell me the polite thing to do in this situation."

Answer: It would be very rude of you not to open and admire a gift brought to you, and as there is no obligation for anyone to bring a gift to a dinner hostess, those who arrive with nothing should not be embarrassed because you do so.

"Dear Mrs. Post: Will you please tell me the proper closing for a letter to a social acquaintance? Some of my friends say, "Very truly yours," or "Yours very truly" is correct. Others say that this is incorrect and that "Sincerely yours," or "Sincerely" is the proper close."

Answer: Either "Sincerely," or "Very sincerely" is correct for social usage. "Very truly yours" was used in olden times but is a definitely business letter phrase today.



Pontiac Press Photo

Proudest ladies in this area are members of Oakland County Eight et Forty Salon No. 224 who brought home six trophies from the Eight et Forty 35th annual convention held last weekend at Grand Rapids. Petit Chapeau, Mrs. Eldon Showen, youngest Chapeau of Michigan, displays the awards.

County Eight, Forty Wins 6 Trophies

A record number of six trophies was earned by members of the Oakland County Eight et Forty Salon No. 224 when they attended the Departmental D'Michigan 35th Annual Convention held at Grand Rapids last weekend.

★ ★ ★

Petit Chapeau of the salon, Mrs. Eldon Showen of South Edith street, youngest chapeau in Michigan, accepted the awards in behalf of winners from this area.

Winners from Pontiac were Mrs. Carl Shindorf, child welfare chairman, the Celia Englehart Tuberculosis Child Welfare Trophy; Mrs. Roger Dean, public relations chairman, the Judge Kathryn Styles Laughton Plaque for outstanding newspaper publicity and scrapbook; Mrs. Showen, who with Mrs. William Kramer of Ferndale, was presented the Shindorf - Trudell Trophy for greatest gain in membership and the new Marguerite Lavis Membership Trophy for reaching quota.

★ ★ ★

Others were Mrs. Norman Wiseman of Royal Oak, music chairman, the Elsie M. Walker Music Trophy, and Mrs. Joseph Stout of Hazel Park, activity chairman, the Frances Wilbur Fun and Fellowship Trophy.

★ ★ ★

Elected officers for the Departmental D'Michigan were: Mrs. Frank Lavis of Port Huron, departmental president; Mrs. Charles Keeler of Flint, first vice president; Mrs. Howard Cornell of Wayne, second vice president; Mrs. George Chappelle of Port Huron, secretary; Mrs. Charles Hicks of St. Johns, treasurer and Mrs. Bert Thayer of Owosso, historian.

★ ★ ★

Others voted to office were Mrs. Florence Rogel of Watervliet, chaplain; Mrs. George VanDusen of Lansing, sergeant-at-arms; Mrs. Leo Trudell of Detroit, parliamentarian; Mrs. Walter Schram of Saginaw, pouvior; Mrs. Showen, marshal; Beryl Shirley of Grand Rapids and Doris Nielsen of Grosse Pointe, color bearers.

Keep Your Perfume in Purse

The easiest way to carry the scent of springtime around with you is via a perfume flacon in your purse. While any good perfume will last about four hours, you need fresh touches from time to time.

These touches should be applied with discretion and without waste. You don't want to overpower people with your perfume and you don't want to waste it in the way you use it. The best way to avoid both is to apply the scent directly to the pulse spots—the inner arm at the bend of the elbow, the base of the throat.

But definitely, it shouldn't go behind the ears! When you place perfume there you're simply dabbing it on bone and this does nothing at all to spread a lovely, floating fragrance about you.

Be sure that the scent in your perfume flask matches that which you've used when you started out in the morning. (Oh, yes, perfume is properly used in the morning.) Mixing your scents only makes for unlovely confusion.

Be Light-Headed

A light headpiece for summer evenings is a little trellis-like affair covered in green velvet and trimmed with red rosebuds. Most hat bars have them.



Mr. and Mrs. Eugene I. Perkio of Riviera street, Elizabeth Lake Estates, announce the engagement of their daughter, Joyce Ann, to George Richard Eldred, son of George R. Eldred of Lakewood drive, Watkins Lake and the late Mrs. Eldred. A January wedding is planned.

JOYCE ANN PERKIO



LILLIAN RIZZUTO

Announcing the engagement of their daughter, Lillian, to Donald Angelosanto, are Mr. and Mrs. Frank Rizzuto of Menominee road. Donald, son of Mr. and Mrs. Dominic Angelosanto of Bloomfield Hills, attends Chicago Technical College.

New Yorker Blasts Casual Era . . .

U.S. Women Sabotaging Gracious Way of Life?

By DOROTHY ROE
AP Women's Editor

If American living gets any more casual, we all might as well move back to the cave, says redheaded Patricia Murphy, five feet of Irish dynamite with a burning conviction about the importance of gracious traditions.

★ ★ ★

"Furthermore," says this small but highly charged crusader, "There would be a lot fewer divorces in this country if women would take the trouble to set a decent table."

★ ★ ★

Miss Murphy feeds a million people a year in her candlelighted, flower-banked restaurant in Yonkers, N. Y., so she knows whereof she speaks. She has little patience with the modern housewife who throws a couple of frankfurters and some canned beans on a paper plate and calls it dinner.

The great American enthusiasm for the back-yard barbecue and the free-and-easy life is all right on occasion, she concedes, but shouldn't be allowed to become an everyday pattern.

"Even if you serve hamburgers for dinner, you can serve them attractively," says she. "A few flowers on the table, attractive china, a colorful cloth and candlelight can make a sandwich seem like a banquet.

★ ★ ★

"It's all wrong for women to give up all the little niceties that give a home charm. They're spoiled, that's what they are.

"They have so many labor-saving devices and packaged mixes that they've become too lazy even to set the table. Maybe somebody will come up with an automatic device to do that, but I doubt it."

The peppery Patricia is the widow of Capt. James Kiernan a naval architect responsible for many of the submarines of World War II. He helped her plan the building and grounds of her Yonkers restaurant, the largest in the East, which is set in the midst of an eight-acre flower garden, complete with seven greenhouses.



Mr. and Mrs. Ben Kessel of Berkshire road, Ann Arbor, announce the engagement of their daughter, Sandy Lee, to Bruce Allen Serwin, son of Mr. and Mrs. Harry Serwin of Oneida road.

SANDY LEE KESSEL

Nice Face, but Neck's Neglected

With some women, the habit of concentrating beauty care upon the face is a marked one. The reason it's marked is that the neck shows all too plainly the results of neglect.

★ ★ ★

For women who wouldn't dream of going out of the house with a slip showing or with crooked stocking seams will forget to apply make-up below the chin. They go about with what appears to be a painted mask in place of a face. And they carry over this same thinking when is comes to applying cream at night. The face gets a careful creaming with upward and outward strokes, and the neck is left quite alone.

★ ★ ★

It's no wonder that there are such large numbers of mature women with scraggly, unattractive throats.

★ ★ ★

The throat should have the same rich creaming as the face. There is now on the market a cream containing polylipids, which is just another way of saying that it restores moisture to dry skin and tends to make it bloom. It's ideal for both face and neck and should be used nightly.

Stainless Set Has No Rivets

Gone are the troublesome rivets on a newly-styled kitchen set made of highly polished stainless steel. In one item, the dipper and handle are formed of a single piece. Handles are made of nylon which is heat-resistant and boil-proof. These too, are fitted without sign of rivets.

★ ★ ★

Moreover, a construction called "full-tang" fits each utensil all the way up into its handle. This way, it won't come loose to rattle and wobble. These pieces, like all other cooking and serving utensils, need to be washed with hot soap or detergent suds and rinses.

Mr. and Mrs. Harry W. Welch of Sanatorium road announce the engagement of their daughter Barbara Jean to Gail Daniel Riegle, son of Mr. and Mrs. J. Floyd Riegel of Winterset, Iowa. No date has been set for the wedding.



BARBARA JEAN WELCH

Shower, Farewell Dinner Honor Future Bride

Ruth Ann Bandy, bride-elect of Robert O. Joyner, was honored at a farewell dinner and shower at Devon Gables Thursday. Mari Kevorkian served as hostess for the affair given by Ruth Ann's coworkers in the engineering department of Pontiac Motor Division.

★ ★ ★

Parents of the couple, who will be married Aug. 15 at Bethany Baptist Church, are the Von Bandys of Lowell street and the Hoyt Joyners of Osceola drive. Following the wedding the couple plan to reside in Sioux Falls, S. D.

Guests attending the fete were Mrs. Bandy, Mrs. Joyner, Miss Kevorkian, Rouni Savas, Sharon Wolfe, Julie O'Brien, Mari Joy Wyers, Lois Tucker, Pat Emerick, Mrs. Andrew Johnston, Mrs. J. C. Cloutier, Mrs. J. G. Nicol and Mrs. G. E. Noble.

Others present included Mrs. W. O. Harless, Mrs. J. R. Dodge, Mrs. J. E. Toles, Mrs. J. A. Englund and Mrs. C. E. Daniels.

Have You Tried This

Two Kinds of Tomatoes Go in Spaghetti Sauce

By JANET ODELL
Pontiac Press Home Editor

Most children love spaghetti dishes. Mrs. George Warren of Wolverine Lake Village has a quick easy recipe for a spaghetti sauce. With this she serves tossed salad, hot rolls and some kind of shortcake for dessert.

★ ★ ★

Mrs. Warren loves all the phases of homemaking. She enjoys baking, makes most of her own bread. Home movies are a hobby.

SPAGHETTI, MEAT SAUCE

By Mrs. George Warren

1 pound ground meat
¼ onion, chopped fine
¼ cup green pepper, cut fine
Large can tomatoes
1 can tomato paste

Brown meat with onions. Add rest of ingredients and simmer several hours. Mix with 1 pound cooked spaghetti or serve over spaghetti as a sauce. Serves 4-6.

Don't Force Classical Music on Child

There should be no "have to's" in a child's acquiring knowledge and appreciation of classical music.

Instead, says Morton Gould, composer and conductor, the child should be so gently guided as to feel that his adventures down the path of musical understanding are voluntary and completely unrelated to any parental supervision.

The parent who attempts to force a child to listen to music that he believes will develop the youngster's taste is apt to find that his efforts have the opposite effect. The youngster may well stage a silent rebellion against parental direction and end up by being a devotee of rock-and-roll, says Gould.

It is natural for very young children to respond to rock-and-roll rhythms, the artist continues, as this is a primitive type of music to which their emotions are geared. The composer says his own four-year-old daughter, Deborah, responds to rock-and-roll music and loves to dance to it.

Showing how a youngster will find his way musically, he tells of how his twelve-year-old son, David, discovered Bach. A devotee of modern popular music, David heard several Bach selections during a music class at school, and came home enthusiastically reporting that he had "discovered" what a great guy Bach was. Thereafter he became interested in the music of other great composers. David's older brother, Eric, is a clarinet player in the high school band but has never shown deep involvement in any particular school or type of music, according to his father.

The older of the two Gould girls, however, nine-year-old Abby, turned naturally to the piano, has a sensitive ear for good music and shows a strong feeling for the classical composers.

Says the father of David and Abby, "Had we insisted on David's listening to Bach records at home he probably would have never have been so proud of making the so-called discovery himself, and his interest in classical music would not have been so spontaneously awakened. I believe that if we had forced Abby to take piano lessons she would not have developed the same strong feeling that she now has for the piano and for the music of the classical composers."

However, Gould believes that creating an atmosphere of good music in the home can be definitely helpful to the development of a youngster's ear. This can be done, he suggests, by playing records which the parents enjoy and letting the youngsters make his own decisions as to whether to listen or not. Give the youngster his own high fidelity set, he says, and let him select his own records. If he likes a record from the grown-up's library, offer to lend it to him or get him one for his own library.

Ask his opinion about music, and don't laugh at him if he says he thinks the rock-and-roll performers are great.

Another suggestion from Gould is to make the young members of the family feel important by inviting them to concerts as you would an adult friend, and letting them decline or accept as they like. A youngster is sure to be flattered by inclusions in such a social occasion.



Although this fine fisherman is not available locally, his swim suit is. Of plaid cotton, it features a side pocket and elasticized waistline.

Take It or Leave It . . . Abby

Should Wife Whose Husband Belts Her Around Leave Him?

By ABIGAIL VAN BUREN

DEAR ABBY: I would appreciate some advice from you or any of your readers who have had my kind of trouble. My husband hit me last night. My eye is swollen shut and half my face is black and blue. I don't dare go home to my parents now because they would pressure me into filing for divorce.



ABBY

We have been married for two years and have a baby a year old. My husband apologized.

I want to know if any other wife whose husband hit her was able to straighten out her marriage enough to make a success of it. WAITING

DEAR WAITING: Common sense dictates that when a marriage is at stake, it is always wise to give your mate a second chance. But if a woman sticks around after having been hit twice—she's either numb or dumb.

★ ★ ★

DEAR ABBY: I married when I was 18 and I now have two children. The oldest is 14 months old and the baby is four months. I just found out I am pregnant again. The last thing on earth I want right now is another baby. I am so worn out from having them so close together I am ready for a nervous breakdown. My husband isn't working steady and his people and mine live too far away to help me. The church I was raised in doesn't allow birth control. Can you help me? SALLY

DEAR SALLY: You have to help yourself. If your church doesn't allow BIRTH CONTROL, you will have to rely on SELF-CONTROL.

★ ★ ★

DEAR ABBY: After seven years of a childless marriage and running to doctors, my husband and I are giving up hope of every having our own baby. I have tried to talk him into trying to adopt one.

My husband says he doesn't want to run the risk of getting a child who might grow up to be abnormal.

★ ★ ★

We have friends who have had wonderful luck with adopted children. But my husband thinks we won't be that lucky. How can I convince him to put our names in for adoption?

WANTING A FAMILY

DEAR WANTING: Your husband surely is aware that parents have no guarantee that their own child will grow up to be "normal." Thousands of couples have known more happiness from their adopted children than parents who have had their own.

Yes, and there are even folks who have intentionally adopted a handicapped child. That is the noblest act of all.

★ ★ ★

DEAR ABBY: Our 17-year-old daughter has accepted a friendship ring from a boy of whom we approve. But, Abby, she wears this ring on her engagement finger and she is telling everyone that she is "engaged."

★ ★ ★

It was not our intention to allow her to become engaged. She has four years of college ahead of her and the boy has college and the Army ahead of him. Should a friendship ring be worn on the engagement finger? We are proper people. MRS. K.

DEAR MRS. K.: A friendship ring should be worn either on a chain around the neck, or on any finger other than the "engagement" finger. Don't be disturbed because your daughter is telling people she is "engaged." The official announcement (among proper people) must come from the parents.

★ ★ ★

For a personal reply, write to ABBY in care of this paper. Enclose a self-addressed, stamped envelope.



MRS. RICHARD J. DeSHETLER

Judith Eldred and Richard J. DeShetler were married today at Our Lady of the Lakes Church. Parents of the couple are George R. Eldred of Lakewood drive and the late Mrs. Eldred and the Harold DeShetlers of West Iroquois road.

Judith Eldred Married in Catholic Rite Today

Judith Eldred and Richard DeShetler spoke their wedding vows in a Nuptial Mass at Our Lady of the Lakes Catholic Church, Waterford, this morning. The Rev. Raphel Dunnigan of Flint, a cousin of the bridegroom, performed the ceremony in the presence of 400 guests.

The bride is the daughter of George R. Eldred of Lakewood drive and the late Mrs. Eldred. Parents of the bridegroom are Mr. and Mrs. Harold DeShetler of West Iroquois road.

A semi-Sabrina neckline of Italian lace, long pointed silk sleeves, and a bouffant skirt ending in a chapel train of lace, were features of the bride's silk gown. Her fingertip veil of illusion was secured by a headpiece of silk accented with pearls. Her cascade bouquet was comprised of white roses, and stephanotis, centered with white orchids.

★ ★ ★

Mrs. Wayne Magnan of East Lansing served as matron of honor, gowned in cotillian blue. Mrs. David DeShetler, Joyce Perkio of California, Kathi Gargett of Rochester, Lynne LaBeau and Sharon Coats of Dearborn, attended as bridesmaids, wearing ice blue dresses. Junior bridesmaid was Virginia Scott, of Milwaukee, a cousin of the bride.

★ ★ ★

All the attendants were gowned alike in street-length sheaths of white lace over blue, with Sabrina necklines which formed a V in the back, securing silk panels. They wore picture hats and white gloves and carried semi-cascades of blue and white carnations.

Best man was Frances Visniski. Seating the guests were Charles Heathcott, Tom Kimmel, Gene LaBarge, Ron Sandage, Robert Senkmajor of Detroit, and Corporal Richard Eldred, the bride's brother.

Following the ceremony a dinner was held at Devon Gables. Mrs. DeShetler wore a dress of rose point lace over wedgewood blue taffeta, fashioned with a V neckline, three-quarter-length sleeves and a full skirt. Her accessories were white and her corsage was comprised of white gardenias.

★ ★ ★

When the couple left for Cape Cod and the East coast, the new Mrs. DeShetler was wearing a blue paisley print suit, with white accessories and the orchids from her bridal bouquet. Following their honeymoon, the newlyweds will live in Drayton Plains.

Judith attended Michigan State University. Richard will complete his apprenticeship at Pontiac Motor in October.

Out-of-town guests for the wedding were from Connecticut, Wisconsin, California, Ohio and New Jersey.

Got Spot You Want to Hit?

CHICAGO — Here's how to remove spots and stains from fabric-covered furniture.

Grease: Spread a little chalk, Fuller's earth or corn meal on the spot, then dampen with a good cleaning fluid. Allow to dry and brush off.

Chewing gum and ice cream: Sponge the spot with carbon tetrachloride. For gum, use the back of a kitchen knife to scrape off the remaining substance. Also use a damp cloth on an ice cream stain.

★ ★ ★

Lipstick: Work a little vaseline or lard into the stain, then follow the directions for removing grease. If a trace of color remains, wipe with a solution of one part alcohol and two parts water.

Chocolate and creams: Sponge the spot with clean warm water and allow to dry. Scrape the spot with the back of a kitchen knife. If necessary, use a small amount of cleaning fluid.

★ ★ ★

Sugar candy: Sponge the spot with a cloth dampened in lukewarm water, stroking toward the center of the spot. If the stain remains when the material is dry, rub it with cleaning fluid.

Ink: Sponge with a 5 per cent vinegar solution or a 20 per cent oxalic acid solution.

Medicine: Dissolve with alcohol.

Coffee or fruit: Sponge with cold water or carbon tetrachloride.

Mildew: Rub vigorously with a cloth soaked in warm soap suds, then rinse by rubbing with a cloth wet in cold water.



VIRGINIA FELICE

Announcing the engagement of her daughter, Virginia, to Kenneth W. Hasting, son of Mr. and Mrs. Roy Hasting of Willard street, is Mrs. Elsie Felice of South Marshall street. No date has been set for the wedding.

Just 15 Minutes Will Be Relaxing

Many housewives would greet their husbands in better humor if they took a few minutes' rest during the afternoon.

This, you say, is impossible. Not really. Snatch 10 to 15 minutes to stretch out with your feet higher than your head and really relax.

Eye 'Drop' Coloring

A clean eye dropper makes a fine kitchen accessory for measuring liquid food coloring. To keep it clean and sanitary, "squish" hot soap or detergent suds in and out, follow with several warm water rinses.

Spadea's American Designer Pattern



The femme fatale, cloak and dagger look promises to be all the rage for fall. What better way to achieve it than in Jr. Sophisticates trench coat dress! Double breasted and belted, it has a typical yoke treatment with an inverted pleat in back.

★ ★ ★

Wool or cotton gabardine are naturals for it as are worsteds, sharkskin, ottoman, faille and certain novelty cottons. From this size chart select the one size best for you.

Sizes	Bust	Waist	Hips Inches	Length From Nape of Neck to Waist
7	32½	22½	33½	15¾
9	33½	23½	34½	16
11	34½	24½	35½	16¼
13	36	26	37	16½
15	37½	27½	38½	16¾

Size 13 requires 3¼ yards of 45 inch material for dress with ¾ length sleeves. To order Pattern No. 1385, state size, send $1.00.

For Jr. Sophisticates label, send 25 cents. For 96 page Pattern Book No. 16, send $1.00. Address Spadea, Box 535, G.P.O., Dept. No. P-6, New York 1, N. Y. If paid by check, bank requires 4 cents handling charge.

(Next week look for an American Designer Pattern by Toni Owen.)

Planning to preserve fresh peaches? Two to three pounds of the fruit will yield about one quart when canned or frozen.

Almost Insulting to Let Husband See You Sloppy

Young women who put comfort far before appearance have something elderly about them. For youth is the time for looking spruce and pretty.

Yet large numbers of young married women trot on errands every day in blue jeans, crumpled shirts, car coats and pony tails. Worse yet, their husbands find them still in blue jeans and shirts when they arrive home at night.

Colette, the great French writer, once said that more marriages were ruined by bad manners than by infidelity. There's a grain of truth here. It's very nearly insulting to let your husband know that you care so little for his good opinion.

It's true that young wives are busy and that their budgets are often limited. But even so, a small and neat wardrobe is possible, with planning. And no young wife has a right to greet her husband in a sloppy outfit or to sit around with friends in the evening looking as if she'd spent the day chopping wood.

Select Best Fit

What's Underneath Counts

By JOSEPHINE LOWMAN

The fall fashions seem to indicates that the Sack and its homely relatives are things of the past. Now we can have a shape which looks like it belongs to the feminine part of the human race.

★ ★ ★

As most of my readers know I believe that we should remedy figure faults rather than control them with undergarments. However, Ialso believe that practically all women look better in their clothes when they wear some sort of a girdle.

There are so many different styles and weights and the lightest control is available if that is all you need. The designers and manufacturers constantly strive to improve undergarments, both in style and material.

There are many new waistline stylings. For instance, some girdles have elastic inserts at the waistline. Some have a cuffed top with a front dip. There is built-in waist control with a narrow elastic inner band, semi-attached cinch or a boned top rising to just under the bust.

There are girdles with new hip and thigh controls. Some of these have shaped bands of reinforcement rather than one-piece panels for control. There are long-legged pantie girdles for every imaginable figure. Some of these have contoured back panels for a controlled but natural look.

There are more and more adjustable features in brassieres, the better to make them fit. The fit of your brassiere is not only important because of the way it makes you look, but even more so because of the way it preserves or damages your bust. If a bra is correct for the individual's bust and is properly fitted, it is one of the best allies in avoiding any sagging.

Some of the features are tabs between cups or mesh elastic around cups. There are many sheer and nylon cups which have an overlay of lace or trim.

Many of these bras provide midriff control. Some are three-quarter and some waistline length.

Some have waisline control via a built-in cinch. Then of course there are all sorts of strapless brassieres.

In selecting your brassiere be sure to think in terms of support as well as appearance.

If you would like to have my exercises which will increase the bust measurement, send a stamped, self-addressed envelope with your request for leaflet No. 7. Address Josephine Lowman in care of this newspaper.



The designers and manufacturers constantly strive to improve undergarments both in style and material. The right one for you is surely available.



4786 SIZES 36—48

by Anne Adams

The side-buttoned step-in is a fashion treasure for women who like to look cool, slim, smart. Ideal for fall — pattern includes short and ¾ sleeves. Choose cotton, rayon. Tomorrow's pattern: Half-size fashion.

★ ★ ★

Printed Pattern 4786: Women's Sizes 36, 38, 40, 42, 44, 46, 48. Size 36 takes 4 yards 35-inch.

Printed directions on each pattern part. Easier, accurate.

★ ★ ★

Send fifty cents in coins for this pattern — add 10 cents for each pattern for 1st-class mailing. Send to Anne Adams, care of The Pontiac Press, 137 Pattern Dept., 243 West 17th St., New York 11, N. Y. Print plainly name, address with zone, size and style number.

Try This Instead of Nagging Tots

Sometimes ingenuity will accomplish benefits which nagging can't. One clever mother, who never could get her child to wash her hands before leaving the bathroom, succeeded by using an amusing cartoon as a reminder.

Mother mounted a pixy picture, printed this question beneath it: Sweetheart — did you forget?, and fastened it over the wash-basin. In no time, the youngster entered into the spirit of the game and the "dirty-hands-deadlock" was broken.



When a fellow sweeps a girl off her feet, he usually winds up with her on his hands.

Live Within Your Energy Is Advice to Tired Mothers

By JOHN BARBOUR
AP Science Writer

NEW YORK (AP)—Feeling beat, mother?

Kids got you down? Feel irritable, rundown—just not as well as you used to be?

Well, relax. You're probably not sick. You're just tired. Most young mothers are, reports Dr. Leonard L. Lovshin of the Cleveland Clinic Foundation.

He has an article on the subject in the July issue of Postgraduate Medicine.

★ ★ ★

"A tired mother is not necessarily maladjusted — she is spent; not burdened with guilt — merely overly conscientious; and, most important of all, she is not sick — just tired," he wrote.

"We physicians, in our desire to be of service, often forget this, as witness the long list of medications we prescribe to be swallowed or injected for relief of fatigue."

The tired mother is usually worrisome and tense and overly conscientious. She just can't keep up with all the jobs she has set before her.

"Even the best husband is a difficult creature, and the boundless activity of normal children can produce fatigue in parents who merely observe it," says Dr. Lovshin.

★ ★ ★

How do you treat people like that? The best way, says Dr. Lovshin, is to convince them that we all have different amounts of energy— and a mother has to learn to live within her supply of energy.

And then, he suggests, the doctor might point out that the last generation of tired mothers came through it all very well.

Visit Luther Haven

The Augustana Lutheran Church Women of St. John Lutheran Church traveled to Luther Haven in Detroit Wednesday, as part of their social service work. Lunch was served to the members who were also conducted on a tour of the home.

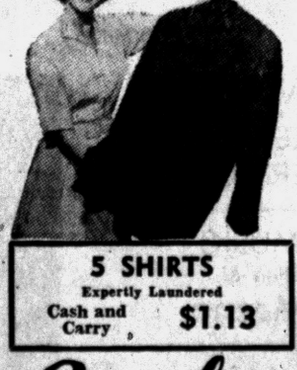

FOR THE VERY PICTURE OF YOU

Looking Natural . . . Looking Your Loveliest . . . Phone Us Soon

Pontiac Photographer's Association

WOOLIEVER STUDIO 426 N. Paddock St. FE 4-3001
SUTHERLAND STUDIO 12 East Pike St. FE 2-2711
ROBINSON'S STUDIO 20 East Huron St. FE 4-3669
DIMITRI LaZAROFF 233 Oliver St. FE 4-3466
C. R. HASKILL STUDIO 1 Mt. Clemens St. FE 4-0553

OPEN SUNDAY
10 to 2
Open Every Night
'til 9:00 P.M.
SPACIOUS FREE PAVED PARKING LOT
"Owned and Operated by Local People"
Auburn 5 & 10
640 AUBURN AVE. 1 BLOCK EAST OF EAST BLVD.

YOUR RUGS REQUIRE

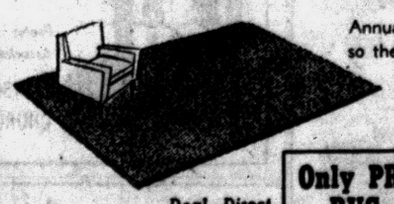

Annual professional care so they'll last longer and look lovelier!

Deal Direct with the Plant Owner Who Displays the Institute Seal.

Only PROFESSIONAL RUG CLEANING
In Your Home or Office or in Our Modern Plant
- Scientifically Removes All Imbedded Soil
- Restores Original Colors, Beauty—Lustre
- Only Modern Specialized Equipment Used

AT AMAZINGLY LOW PRICES

NEW WAY
RUG and CARPET CLEANERS
42 Wisner Street FE 2-7132

LAST WEEK!
Hurry in for a special selling of Stylist Permanents at terrific savings!
Regular $12.50 Cold Wave— with cut $7.25



Regular $15.00 Salon Wave With custom cut $9.25
Popular Creme Cold Wave with cut, $6.00
NEISNER'S Beauty Salon
42 N. Saginaw St. 2nd Floor
Phone FEderal 8-1343

summer won't wait!
July
CLEAN and STORE NOW!

MOTHS DON'T TAKE A SUMMER VACATION!
Get your winter clothing and household woolens cleaned and into storage today — tomorrow may be too late!
5 SHIRTS Expertly Laundered Cash and Carry $1.13
Be Sure to Get Your Holden Stamps With Each Purchase
Gresham CLEANERS AND SHIRT LAUNDRY
605 Oakland Ave. FE 4-2579
BRANCH—5—OAK HILL
Open Monday thru Saturday — 7 A. M. to 9 P. M.

Tackle Your Job With Zest—Cogs Are Important, Too

Lax Liquor Laws Hit

DUBLIN, Ireland (AP)—A government commission's recommendation that Ireland relax its liquor laws, permitting liquor sales on Sunday, has met strong disapproval of the country's Roman Catholic bishops.

Instead of relaxing the law, they said, there ought to be more restrictions on liquor sales and "especially genuine enforcement" of present regulations.



Christian Temple, 505 Auburn Ave.
Dr. Lola P Marion, Pastor
Rev. J Luther Sheffield, Assistant
A Special Welcome Awaits You
9:45 to 11:30 A.M.—Communion & Worship Service
11:45 to 12:15 A.M.—Sunday School Classes All Ages
6:30 P.M.—Young Peoples' Services
7:45 P.M.—Evangelistic Service

WESLEYAN METHODIST
67 NORTH LYNN STREET
Sunday School 10 A.M. Worship 11 A.M.
Evening Service 7:30 P.M. W.Y.P.S. 6:45 P.M.
Wednesday Prayer and Bible Service 7:30 P.M.
REV. H. L. JOHNSON, Pastor



FRIENDLY GENERAL BAPTIST CHURCH
131 MT. CLEMENS ST.—Y.M.C.A. BLDG.
Sunday School 9:45 A.M.—Morning Worship 11 A.M.
Wed. Eve. Prayer 7:30
Evening Service 7:00
Robert Garner, *Pastor*

SUNDAY SCHOOL 11:00 A. M.
UNITY FE 4-9053
70 Chamberlain, Corner Edison
Sunday, 9:30 A.M.—Class: "TEACH US TO PRAY"
Sunday Service, 11:00 A.M.
Mrs. Blanche Joki, Speaker

Apostolic Church of Christ
458 CENTRAL
Young People Saturday .... 7:30 P.M.
Sunday School & Worship ..10:00 A.M.
Sunday Evening Service .... 7:30 P.M.
Services Tues. & Thurs. .... 7:30 P.M.
Church Phone FE 5-8361
UL 2-5142
Bishop L. A. Parent



Bishop L. A. Parent, Pastor



Rev. Robert Winne

Waterford Community Church
5860 Andersonville Rd.
Worship Services ....8:30, 11 A. M.
Sunday School .....9:45 A. M.
Evening Service .....7 P. M.
Hour of Power .....Wed. 7:30 P. M.
Welcome to a Friendly Church!



Columbia Avenue
BAPTIST CHURCH
64 West Columbia Ave
FE 5-9960
Sunday School .....9:45 A. M.
Morning Worship .....11 A. M.
B. T. U. .....6:30 P. M.
Evening Worship .....7:30 P. M.
Wednesday Prayer Meeting .....7:30 P. M.
Rev. M. F. Boyd Jr., Pastor
Cooperating with Southern Baptist Convention
— 9,000,000 Members —

Pontiac Holiness Tabernacle
TONIGHT Hear Dr. Jame DeWeerd give his story how his life was spared on the battlefield in France—a miracle!
Dr. DeWeerd will speak Sunday at 2:30 P.M. also.
Closing services of CAMP MEETING of the PONTIAC HOLINESS TABERNACLE tonight, and Sunday at 10, 11, 2:30 and 7:30 P.M.
2800 WATKINS LAKE RD. NEAR OAKLAND CO. MARKET
Sunday 7:30 A.M. "I Dreamed I Searched Heaven for You" (Dramatized!) CKLW SUNDAY A.M.

Pastor Reports From Japan

Rev. Paul Hart Assigned to Shingu to Establish Methodist Church

The Rev. Paul T. Hart of First Methorist Church has written from Japan that he preached to his first Japanese congregation through an interpreter in Tokyo last week.

★ ★ ★

The Rev. Mr. Hart is in Japan under sponsorship by the Methodist General Board of Evangelism to establish a new church.

With 26 fellow ministers, he has been staying at the Hirano Inn sleeping on floor mats and straw pillows. Fresh fruit is available as well as a variety of meat, food and lodging is $1.67 per day in United States Currency, the pastor wrote.

★ ★ ★

In each home before any business is discussed, it is the custom to have a hot bath. Discussions are then held with tea and pastries.

The Rev. Mr. Hart has been assigned to Shingu, a village 250 miles south of Tokyo. He has talked with woman's groups and taught an English class of Junior High School young people.

This week he will meet the mayor and officials of Shingu.

The Rev. Mr. Hart flew first to Anchorage, Alaska for study and orientation. While there he visited the Rev. Theodore Townsend of the Methodist Church, the Jessee Lee Home and Wesley Hospital, both a project of the Women's Society of Christian Service of the Methodist Church.

Until Aug. 30 when he returns to Pontiac, his address will be:
SHINGU-RYOKAN
NISHIMACHI, SHINGU-CHO
IBO-GUN, HYGO-KEN
JAPAN

Church to Observe Service of Sacrament

The Sacrament of the Lord's Supper will be observed at both services of the Orchard Lake Community Church, Presbyterian Sunday.

★ ★ ★

The Rev. Edward D. Auchard, pastor, will preach "The Refreshing Word" and welcome a class of 20 new members. Florence McAllister, guest soloist, will present "A Voice in the Wilderness" by Scott.

★ ★ ★

Plans will be made Monday evening at the meeting of the Christian Education Committee for the "College Kick-Off" in honor of approximately 40 young people of the congregation who will be attending college this fall.

'Fountains of Life' Topic at First Congregational

The Rev. Malcom K. Burton of First Congregational Church will preach on "Fountains of Life" at the morning service Sunday. "Great Peace Have They Which Love Thy Law" by Rogers will be sung by Mrs. John Keinert.

Mr. and Mrs. J. H. Moore of 4882 Cass-Elizabeth Rd. will be hosts to the Couples' Club at a picnic at 6:30 tonight. Parents may bring their children.

Half a century ago, the Federal government had 367,794 employes. The figure now is more than two and a quarter mililon.

Confident Living

A Little More Enthusiasm May Pay Big Dividend

By NORMAN VINCENT PEALE



PEALE

Do you like your job? I've asked many people this and notice a significant fact. Those who give an emphatic and enthusiastic "Yes!" invariably are doing their job well. But those who hesitate, equivocate or come out with a flat "No" seem to range all the way from fair, to so-so, to poor in job performance.

Those who get pleasure from their jobs are doing more than just putting in time. They feel they are doing something important and making a constructive contribution.

Take for example Helen A. Lysaght, an international representative of Eastern Air Lines. Her job at Idlewild Airport is to do all she can for everybody. Idlewild is a huge place and can be somewhat confusing and bewildering to the ordinary traveler. Miss Lysaght enthusiastically told me of the fun she has in helping people. She told me of two elderly ladies whom she 'spotted.' "You just come along with me. I'll take care of you," she assured them. And, when she got them on their plane, "Were they happy! And helping them made me happy, too. I really love this job!" she declared. She bubbled over with zest and enthusiasm.

Sadly enough, many people look upon their jobs as 'just a job.' They've got to work to buy the groceries, and 5:00 o'clock hardly comes around before they are on their way like a shot. Of course, that's all the time they were hired for, but it's something to conjure up: They will probably be working with the same minimum interest in their jobs; 9:00-to-5:00 and out, 20 years from now.

But it is those who set their own working time who become leaders later on, the presidents and vice presidents. They are the people who give only scondary thought to working time limitations. They like what they are doing so much that they just keep working away at it of their own accord and desire, and have a grand time doing so.

A man like this is Bill Boal. He started working for "Guideposts," the inspirational, interfaith magazine, when it was touch-and-go whether Guideposts would survive. He didn't have to stay past quitting time, nor did he have to work so hard; but he did. He liked his job.

But, you may ask, how can you like a job when you're on a routine shift, say, in a big plant? Where you're only a cog and a small one at that. Or what if you are one of the thousands in a huge office building, pouring in in the morning and out in the afternoon?

Well, the answer is that you have to take the job that you do and relate it to the whole process of which it is a vital part. For example, the man who works on an airplane wing can see that wing strong and sturdy carrying a hundred people safely through a storm . . . How well he does his seemingly small function may determine safe landings for a big airplane made by him and his fellow workers. His sense of responsibility and importance to the success of the whole operation enhances his part in it.

Our modern complicated economy depends upon the services of vast numbers of people and every process, however humble, must be done capably if the whole thing is to go well.

No one person who does his job well is ever unimportant. The more people there are who like their jobs and do them well, the happier everyone is.

(Copyright, 1959)

Professor at Harvard University to Preach

The Rev. Dr. George A. Buttrick, lecturer, author, and preacher at Harvard University will be guest minister Sunday and again on August 2 at Kirk in the Hills on West Long Lake road.

★ ★ ★

"Commitment and Knowledge" will be his topic at both the 9:15 and 11:30 morning services.

Professor of Christian Morals at Harvard, Dr. Buttrick has written several books on prayer and preaching, among which are "Prayer," "So We Believe, So We Pray" and "University Sermons."

He was the editor in chief of the Interpreter's Bible, a 12-volume commentary on the Holy Scriptures.

Before going to Harvard in 1955, Dr. Buttrick served at Madison Avenue Presbyterian Church in New York City where for many years he was a fellow Presbyter of Dr. Harold C. DeWindt, pastor of the Kirk, who also held a pastorate there.



REV. DR. GEORGE A. BUTTRICK

★ ★ ★

Dr. DeWindt with his wife will be sailing tomorrow on the S.S. Brasil for South America ports.

As guest preacher he will serve as pastor to the 600 passengers. The DeWindts will return in September.

Ask About Catholicism

COLUMBUS, Ohio (AP)—More than three million inquiries about the Catholic faith have been received since the Knights of Columbus launched their campaign of church advertisements in 1948.

Trustees to Plan for Parsonage

Young People to Assist at Sunday Morning Services at Bethany

At a recent meeting of the congregation of Bethany Baptist Church the trustees were authorized to make plans to purchase or build another parsonage.

★ ★ ★

"Man With a Problem" will be the subject of Percy M. Walley's sermon at both Sunday morning services. The pastor, Dr. Joseph I. Chapman is on vacation.

Judy Canterella will be youth assistant at the early hour and at 11 a. m. Ralph Bergemann Jr. will assist.

Mrs. George Long will sing a solo at the first worship hour while at the 11 o'clock hour a quintet will furnish the special music.

★ ★ ★

Young people of Bethany will attend the Tiger-Yankee baseball game at Briggs Stadium Sunday afternoon.

'Knowing, Doing' Theme of Sermon at Presbyterian

"Knowing and Doing" will be the theme of the sermon of Dr. William H. Marbach at First Presbyterian Church at both the 9:30 and 11 a. m. services Sunday.

★ ★ ★

Mrs. Michael Siano will sing "The Tabernacle of God Is With Men" by Mitchell with Lyndon Salathiel, organist.

Sunday School will be held for children of all ages at each service. Mrs. Sidney Savage is in charge of the infant nursery at the second service.

Presbyterian Men's Club planned programs for the fall and winter months at the recent meeting with Robert Melhberg presiding.

Former Refugees Give Aid to Tibetans

Refugees themselves until eight years ago, a group of Buddhists now living in New Jersey has given $1,322 to aid the Tibetans who fled to India following the recent communist aggression on their country.

★ ★ ★

The gift was presented to Church World Service by their lama, Geshe Wangyal, who said it was also an expression of their thanks to the American churches which made possible their resettlement in this country.

The New Jersey Buddhists are Kalmuks, descendants of a proud people who long ago lived in Mongolia and later in Russia. After World War II they were relegated to crowded refugee camps in Germany, France and Belgium.

Following passage in 1951 of a bill permitting them to immigrate to the United States, Church World Service arranged for the first Kalmuk families to settle in New Jersey.

★ ★ ★

Today there are 600 Kalmuks in the U.S., Church World Service reports, all "on the way to American citizenship." Highly respected for their community responsibility and hard work, they build their own modern homes after completing the Rashi Gempil-Ling Temple in Farmingdale only two years after they arrived.

Golf course developers set a post-war record for the fifth straight year is 1958 by building 182 new regulation coures and additions.

Women's Trio to Sing Sunday at Oakland Ave.

Sharon Erickson, Beverly Wells and Diane Hewett will sing at the 7 o'clock evening service Sunday at Oakland Avenue United Presbyterian Church. Mrs. James Meredith will present a solo.

★ ★ ★

"Elijah, Prophet of Fire" will be the sermon theme of the Rev. Theodore R. Allebach, pastor.

At 10 a.m. he will preach on "The Man Who Went Away Grieved."

★ ★ ★

Young people will attend the Singspiration at the Auburn Heights United Presbyterian Church Sunday evening and several will go in a group to the Singspiration in Detroit sponsored Tuesday evening by the Voice of Christian Youth.

Nurses Guild Plans Sunday Program

The Nurses Guild of New Bethel Baptist Church will sponsor a talent program at 3:30 p.m. Sunday.

★ ★ ★

"God Protects His People" will be the sermon topic of the Rev. Amos G. Johnson, pastor, at the 11 a.m. service Sunday.

★ ★ ★

At 6:30 p.m. the pastor's anniversary service will be held with the young people in charge. Lillian T. Johnson will be guest speaker.

Texas Pastor to Preach

Speaking at the 11 a.m. service Sunday at the Messiah Baptist Church will be the Rev. D. C. Presley of Dallas, Tex. A graduate of Butler College in Tyler, Tex., the guest preacher and his wife are guests of the Rev. and Mrs. Roy C. Cummings of 295 E. Wilson Ave.

Four Towns METHODIST CHURCH
COOLEY LAKE RD. at LOCKHAVEN
Rev. W. Cadman Prout, Pastor
Church Service ..... 9 A. M.
Sunday School .....10 A. M.



Paul Coleman, Minister
Williams Lake Church of the Nazarene
Corner Airport & Hatchery Road
10 A.M SUNDAY SCHOOL
11 A.M WORSHIP HOUR
7 P.M WORSHIP HOUR

"Remember... the Lord thy God" Deut. 8:2



Neglect not the assembling of yourselves together . . . Make Sunday a day of spiritual refreshment.
GOD EXPECTS YOU SUNDAY
Sunday School . . 9:45 A. M.
Sunday Worship 11:00 A. M.
"OUR GREAT HERITAGE"
A. Y. F. ..... 6:00 P. M.
Evangelistic Service 7:00 P.M.
"BEHOLD THE LAMB OF GOD"
Guest Speaker: Mr. Walker
THE ALLIANCE CHURCH
M-59 and Cass Lake Road
G. J. Bersche, Pastor

Church of Christ
87 Lafayette
Invites You to
Two Sunday Services
10:30 A.M. 7:00 P.M.
PAUL WALKER
a young Evangelist from Lawrenceburg, Tenn. will speak.
Hear Mr. Walker in a Series of



Mr. Walker
Gospel Meetings
July 22 to Aug. 1
7:00 P.M. Nightly
Call FE 5-1993 to discuss Bible questions with Mr. Walker.

THE EPISCOPAL CHURCH OF THE ADVENT
Middlebelt Rd., North of W. Long Lake Rd.
9:30 A.M.
MORNING PRAYER and CHURCH SCHOOL

CHRISTIAN PSYCHIC SCIENCE CHURCH
30 Whittemore Street
Guest Speaker
Sunday Service 7:30 P.M.
Silver Tea Wednesday

Evangel Temple
1380 Mt. Clemens
Interdenominational
Sunday School, 9:45 A.M.
Morning Worship, 11:00 A.M.
Evening Worship, 7:00 P.M.
Wed. Evening Services, 7:45 P.M.
GEOFFREY DAY, B.A., B.Th., Pastor

Church of GOD
E. Pike at Anderson
Sunday School 10:00 A.M.
Morning Worship 11:00 A.M.
Evening Worship, 7:30 P.M.
Youth Night, Wed 7:30 P.M.
Welcome
"Forward in Faith" CKLW Sunday, 3:30 P.M.



H. F. Douglas Pastor FE 2-8609

FIRST OPEN BIBLE CHURCH
1517 Joslyn
1 Block N. of Walton Blvd.
Sunday School ....10:00 A.M.
Morning Worship ...11:00 A.M.
Youth Service ..... 6:30 P.M.
Evangelistic Service 7:45 P.M.
Wed. Prayer Meeting 7:45 P.M.



The End of Your Search for a Friendly Church
Rev. Arthur Maglott FE 2-8497



SYLVAN LAKE CHURCH of CHRIST
at Orchard Lake & Middlebelt Roads
Marvin W. Hastings, Minister
FE 5-7718
9:45 A.M. Bible School
10:45 A.M. Worship
6:00 P.M. Evening Worship
GUEST SPEAKER
Wed. Bible Classes 7:30 P.M.
Daily: "Dial-a-Devotional Service" — FE 8-0451
CKLW-TV—Sat. 8:00 P.M.
WXYZ—Sunday, 5:30 P.M.
"HERALD of TRUTH"



FIRST PRESBYTERIAN CHURCH
HURON AT WAYNE
Pastor REV. WILLIAM H. MARBACH, D.D.
Associate Pastor REV. GALEN E. HERSHEY, B.D.
WORSHIP SERVICES . . . 9:30-11:00
CHURCH SCHOOL 9:30-11:00

United Presbyterian Churches

OAKLAND AVENUE
Oakland at Cadillac
Theodore R. Allebach, Pastor
Audrey Limkeman, Youth Director
Worship ..... 10:00 A.M.
Bible School .....11:20 A.M.
Youth Fellowship ....5:45 P.M.
Evening Service .....7:00 P.M.
Wednesday Prayer Meeting ....7:00 P.M.

AUBURN HEIGHTS
3456 Primary Street
P. Wm. Palmer, Pastor
Sunday School .....10:00 A.M.
Worship .....11:15 A.M.
'PRAYERFUL INTERCESSION' Youth Singspiration This Week Only

COMMUNITY UNITED
Drayton Plains, Michigan
W. J. Teeuwissen Jr., Pastor
Bible School .....9:45 A.M.
Morning Worship ....11:00 A.M.
Youth Groups .....6:30 A.M.
Evening Worship ....7:30 P.M.
Wed. Prayer and Study Hour .....7:30 P.M.

LAKELAND
Maceday Lk. & Wms. Lk. Rd.
Rev. Roy F. Lambert, Pastor
Sunday School ..... 9:30 A.M.
Morning Worship ....10:45 A.M.
2nd Sunday School 10:45 A.M.

SASHABAW
5331 Maybee Road
Serving Independence Township
Clifford Haskins, Pastor
Sunday School .....9:45 A.M.
Worship Hour .....11:00 A.M.

Emmanuel Baptist Church
645 S. TELEGRAPH ROAD
ESPECIALLY INVITES YOU TO WORSHIP AT THREE GREAT SERVICES
10:00 A. M. 11:00 A. M.
7:30 P. M.
(Baptismal)
DR. TOM MALONE
SPEAKER AT ALL SERVICES
SPECIAL MUSIC
Under Direction of
Jimmie Meena
Air Conditioned Auditorium
Modern Supervised Nursery
Ample Parking Space
Radio Broadcast WPON
10:15 A. M. Each Sunday
Sunday School Attendance Last Sunday 1334



DR. TOM MALONE, Pastor

FIRST CHURCH of the NAZARENE
60 STATE STREET
Worship ..... 11:00 A.M.
Minister Speaking
Youth Service .. 6:30 P.M
Evangelistic Service 7:30 P.M
Minister Speaking
Bible School ..... 9:45 A.M.



Kenneth A. Hutchinson, Pastor
Richard North, Minister of Music
DISTRICT CAMP MEETING
Near Howell Off US-16 at 6477 N. Burkhart Rd.
SERVICES AT 2:30 P. M.
Dr. Russell V. DeLong will speak at 7:30 Services only. Dr. DeLong is one of our international evangelists. He is a noted radio speaker and college president.
Special Singer Jack Bierce

Central Methodist
REV. MILTON H. BANK, D.D., Minister
REV. DANIEL J. WALLACE, B.D., Associate Minister
REV. JOHN H. HALL, D.D., Assoc. Minister
MORNING SERVICES
8:45 A. M. and 10:55 A. M.
"MAKING the MOST of TROUBLE"
Dr. Milton H. Bank, Preaching
(BROADCAST Over WPON, 11:00 A. M.)

First Congregational Church
Mill, E. Huron & Mt. Clemens
Malcolm K. Burton, Minister
9:30 A.M. Service
"THE FOUNTAIN OF LIFE"
The Rev. Mr. Burton, preaching

National Lutheran Council Churches
SERVICES .....10:00 A.M.
ASCENSION WATERFORD
Meeting at Leggett School
3621 Pontiac Lake Rd.
Wm. LaFountain, Pastor
SUNDAY SCHOOL ..9:00 A.M.
SERVICES .....10 A.M.
CHRIST WATERFORD TWP.
Airport at Williams Lake Rd.
Arvid E. Anderson, Pastor
WORSHIP SERVICES
8:00 A. M. and 11:00 A. M.
SUNDAY SCHOOL ..9:30 A.M.
ST. JOHN'S PONTIAC
87 Hill St. at Cherry St.
Carl W. Nelson, Pastor
SUNDAY SCHOOL ..9:45 A.M.
CHURCH SERVICE 11:00 A.M.
SHEPHERD of the LAKES WALLED LAKE
Meeting at Walled Lake Elem. School
W. Maple Near Ladd Rd.
M. Frederick Foutz, Pastor
CHURCH SERVICE AND
SUNDAY SCHOOL...9:30 A.M.

SUNDAY SCHOOL
9:45 A. M.
A Class for Every Age Group
Morn. Worship, 11:00
Evangelistic, 7:45
Tuesday, 7:45
Praise—Worship
Thursday, 7:45
Youth Service
There is no ignorance like ignorance of God; no poverty like poverty of soul.
ASSEMBLY OF GOD
Rev. Wesley C. Wibley, Pastor
210 N. PERRY AT MILBOURNE
"Visit the Church of the Old Fashioned Gospel"

LUTHERAN CHURCHES
MISSOURI SYNOD
St. Mark
7979 Commerce Road
(West Bloomfield Township)
Wm. C. Grate, Pastor
Commerce Drive-In Service ..... 8:00 A.M.
Sunday School .....9:45 A.M.
Church Service ...11:15 A.M.
Cedar Crest
Farnsworth off Union Lk. Rd.
(Next to Dublin School)
Howard E. Claycombe, Pastor
Services at 8:30 A.M. and 11 A.M.
Sunday School 9:45 A.M.
Grace
Corner Genesee and Glendale
(West Side)
Richard S. Stuckmeyer, Pastor
Church Service ... 9:00 A.M.
Sunday School .....9:00 A.M.
Church Service ...11:00 A.M.
Sunday School ...11:00 A.M.
St. Stephen
V.F.W. Hall—Walton Blvd.
(Between Dixie and Sashabaw)
Guy B. Smith, Pastor
Church Service ....9:30 A.M.
Sunday School ...10:45 A.M.
St. Trinity
Auburn at Jessie
(East Side)
Ralph C. Claus, Pastor
Sunday School ....9:45 A.M.
First Service .....8:30 A.M.
Second Service ...11:00 A.M.
St. Paul
Joslyn at Third
(North Side)
George Mahder, Pastor
Early Service .....8:00 A.M.
Morning Service ..10:45 A.M.
Sunday School ....9:30 A.M.
Bloomfield TOWNSHIP
Square Lake & Telegraph
Wm. C. Grate, Pastor
Church Service ... 10:00 A.M.
Sunday School ...11:00 A.M.

Church of God Missions Grow

Plans Drive to Build Hospital Unit in Kenya, School in Korea

ANDERSON, Ind.—Mission leaders of the Church of God are pushing plans to raise a special fund of $100,000 to provide new facilities for mission activities in Korea, Japan and Kenya Colony, British East Africa.

Dr. Lester A. Crose, secretary-treasurer here of the church's missionary board, said the fund will be in addition to the regular 1959-60 budget as the board celebrates its 50th anniversary year of service in 38 geographical areas of the world.

A maternity wing for a Church of God hospital in Kenya Colony will be built with $30,000 of the fund and a similar amount will go to construct buildings for a bible training school recently established in Korea.

The missions executive said $20,000 is earmarked for development of a new mission work in Kisii, Kenya Colony. Another $20,000 is being sought to construct new church buildings in Japan.

Broadly evangelistic in its program, the Church of God has maintained its international headquarters here since 1905.

A virus is only about one-millionth as large as the tiniest speck of dirt and can sometimes slip through even a porcelain surface.

First Christian Church
Disciples of Christ
Sunday School ..10 A. M.
Church Service ..11 A. M.
858 W. Huron
Rev. D. D. McColl

BETHEL TABERNACLE
First Pentecost Church of Pontiac
S.S. 10 a.m. Worship 11 a.m
Evangelistic Service 7:30 p.m.
Tues. and Thurs. 7:30 p.m.
Rev. and Mrs. E. Crouch
1348 Baldwin Ave. FE 5-8256

CENTRAL CHRISTIAN CHURCH
G. W. Gibson, *Minister*
FE 4-0239 347 N. Saginaw
Bible School .....9:45 A.M.
Morning Worship ....11:00 A.M.
Youth Service ..... 6:00 P.M.
Evening Service .... 7:00 P.M.
Prayer Meeting and Bible Study Wednesday ..7:30 P.M.

First Social Brethren Church
316 Baldwin, FE 2-0384
Sat. Eve. Service ....7:30 P.M.
Sunday School ....10:00 A.M.
Sunday Morning Worship .....11:00 A.M.
Adult Bible Study ...6:15 P.M.
Sunday Evening Worship .....7:30 P.M.
Tues. Young People ..7:30 P.M.
Thurs. Prayer .....7:30 P.M.
REV TOMMY GUEST, *Pastor*

First FREE METHODIST CHURCH
501 MT. CLEMENS STREET
Lyal H. Howison, Pastor
Sunday School 10:00 A.M.
Morn. Worship 11:00 A.M.
Communion Service
Eve. Worship 7:30 P.M.
Reception of Members and Baptismal Service
ANNUAL EAST MICHIGAN CAMP MEETING AND CONFERENCE
July 27 - Aug. 9
Bethel Park, Flint, Michigan
6026 Corunna Rd.

PILGRIM HOLINESS CHURCH
BALDWIN at FAIRMOUNT
Pastor O. D. EMERY
SUNDAY SCHOOL 10 A. M.
WORSHIP 11 A. M.
YOUTH HOUR 6:15 P. M.
GOSPEL HOUR 7 P. M.
We exist to serve your spiritual needs. Come Sunday, let's worship God together.



DISPLAYING HANDICRAFT — Mrs. Milferd J. Beatty of 757 E. Pike St. (center) shows Brenda Jackson of 84 N. Astor St. and Larry Gilbert of 1334 Mt. Clemens St. some of the articles classes will make at the Vacation Daily Bible School at Evangel Temple, 1380 Mt. Clemens St. The school will begin on Aug. 3 and continue each morning from 9 to 11:30 through Aug. 14. The theme of classes will be "Following Jesus." Teachers under the direction of Mrs. Beatty have been preparing for the vacation school for eight weeks.

Pontiac Press Photo



REV. and MRS. PAUL C. COOLEY

Lake Street Congregation to Honor Pastor and Wife

The congregation of the Lake Street Church of God is honoring the pastor, the Rev. Paul C. Cooley and his wife with special services all next week.

★ ★ ★

The men's organization will be in charge of the program at the 8 o'clock service Monday evening with the Rev. Evan McGue, a local pastor, presiding.

The Rev. David Jenkins of the Church of God on W. Hancock, Detroit will speak and his choir will sing several selections.

Leading the service Tuesday evening will be Mrs. Walter Johnson of the laymen's group and Callie Douglas of Youth Fellowship.

★ ★ ★

Guest speaker will be Mrs. Maurice Little of Bloomfield Hills. The Church of God Choir from Romeo will provide the music.

Other speakers will be Mrs. John Little of Bloomfield Hills and Mrs. Mary Woods.

MISSIONARY TO SPEAK

The Rev. Leonard Roncha of Toledo, Ohio, missionary from Jamaica, B.W.I., will bring a message Wednesday evening with music by the Church of God Choir from Toledo. Mrs. Ernestine Burton of the Missionary Society will be chairman.

Under the leadership of Bonnin Milton, the usher board will conduct the service Thursday evening. The Rev. David Marshall and his choir from the Church of God in Ypsilanti will present the program.

★ ★ ★

William Burton of the board of Christian education will lead the Friday meeting. Guest speaker will be the Rev. Robert Hill of Detroit. His choir will present special music.

Devotions will be given by Roger Pearson at 11 a.m. on Aug. 2 with the Rev. Samuel Bryant serving as chairman. Music will be by visiting choirs.

At 3 p.m. the Rev. R. S. Wright of the Conant Ave. Church of God in Detroit will preach. His choir will accompany him and sing.

★ ★ ★

A reception will be held on the church lawn at the close of the service. Serving as hostesses will be Mrs. Julia Milton, chairman, Mrs. Connie Smith, Mrs. Winnie Davenport, Mrs. Ola Scraggs and Mrs. Elaine McGue.

Guest Speaker Sunday

Dr. John Theissen of the Detroit Bible Institute will preach at the 11 a.m and 7:30 p.m. worship hours Sunday at Donelson Baptist Church. The Rev. Lee Lalone, pastor, is on vacation in northern Michigan for two weeks.

Singspiration to Draw 100

Young People to Sing Favorite Hymns, Take Part in Program

Young people of the Auburn Heights United Presbyterian Church will play host to about 100 young people of area churches for a singspiration at 8 p.m. Sunday.

Favorite hymns will be sung by the group as well as special musical numbers. Refreshments will be served at the get acquainted hour.

"Prayerful Intercession" will be the topic of the Rev. F. William Palmer's sermon Sunday morning and the Chancel Choir will present "In the Beginning."

The church softball team will play the second game in the church payoff at 6 p.m. Monday at the end of Oakmont street in Auburn Heights.

Opponents will be the team from the Lake Orion Reorganized Church of Jesus Christ of Latter Day Saints.

Visiting Rector to Conduct Holy Communion

The Rev. David R. Cochran, rector of St. John Episcopal Church in Northhampton, Mass. who is vacationing here, will conduct the service of Holy Communion at 8 a.m. Sunday in St. Andrew Episcopal Church, 5301 Hatchery Rd.

Lay reader John B. Landon, in charge of the prayer service at 10 a.m., will read a sermon by the Rev. Thomas E. Turnbull, rector of St. Mary Church in Napa, Calif.

The Rev. Waldo R. Hunt, rector of St. Andrew, is on vacation this month.

Unity Church Speaker Coming From Algonac

Mrs. Blanche Joki of Algonac will be the speaker at Unity Church of Oakland County, 70 Chamberlain St., at 11 a.m. Sunday.

Women of Unity have planned a retreat to be held Aug. 21-23 at the cottage of Mr. and Mrs. Ritchie Johnston near Luzerne.

FIRST GENERAL BAPTIST CHURCH
249 Baldwin Avenue
Sunday School 9:45 Morning Service 11:00
Youth Service 6:00 Evening Service 7:00
Wednesday Prayer Service 7:30
Rev. Paul Johnson — FE 4-7172—FE 5-9822

DONELSON BAPTIST CHURCH
Elizabeth Lake Rd. at Tilden OR 3-3206
Sunday School ...10 A.M. Morning Worship ....11:00 A.M.
Junior and Beginners' Church
Youth Service .....6:30 P.M.
Evening Church Service .....7:30 P.M.
Midweek Service .....7:00 P.M. Wednesday
Pastor—REV LEE LALONE S. S. Supt.—ARTHUR EWALD

FIRST BAPTIST CHURCH
Oakland and Saginaw
Pontiac, Michigan
Rev. H. H. Savage, Pastor
Rev. W. E. Hakes, Ass't Pastor
9:45 A. M.—SUNDAY SCHOOL
Classes for All Ages
10:45 A. M.—MORNING WORSHIP
"SEVEN REQUIREMENTS OF DISCIPLESHIP"
Guest Artist ARNIE HARTMAN, Accordionist
7:00 P. M.—EVENING SERVICES
"ENEMIES WHO KNEW JESUS"
Dr. H. H. SAVAGE, Preaching

OAKLAND PARK METHODIST CHURCH
Rev. J. W. Deeg, Pastor — Montcalm and Glenwood
10:00 A.M. Service
Sunday School, 11:15 A.M.

"Waterford's American Baptist Church"
CRESCENT HILLS BAPTIST
Crescent Lake Road near Hatchery Road
REV. BENJAMIN A. BOHN, Pastor
"Calm in a Crisis"
10 A.M. Worship Ample Parking
11 A.M. Sunday School Nursery During All Services


W. W. Hall, Minister
PONTIAC CHURCH OF CHRIST
Welcomes All Visitors
Bible Study ..... 9:50 A.M.
Morning Worship ..... 10:50 A.M.
Sunday Evening Worship ... 6:00 P.M.
Wednesday Evening Service 7:30 P.M.
Everybody Is Invited!
1180 North Perry St.

THE SALVATION ARMY
29 W. LAWRENCE STREET
Sunday Schl. 9:45 a.m. Young People's Legion 6 p.m.
Morning Worship 11 a.m. Evangelistic Mtg. 7:30 p.m.
Wednesday Prayer and Praise Meeting 7:00 p.m.
CAPTAIN AND MRS. J. WILLIAM HEAVER
Assistant, 2nd Lieut. Q. Kennedy
Good Music — Singing — True to the Word Preaching
God Meets With Us — You Too, Are Invited

All Saints Episcopal Church
Williams St. at W. Pike
The Rev. C. George Widdifield, Rector
The Rev. David K. Mills, Curate
8:00 A.M.—Holy Communion
9:30 A.M.—Morning Prayer and Sermon by the Rector
Church School—Infant Nursery thru 6th Grade
11:00 A.M.—Morning Prayer and Sermon by the Rector
Child Care. Infant Nursery thru 5 Years

ST. GEORGE'S EPISCOPAL CHURCH
801 Commerce, Milford
8:00 A.M.—Holy Communion
10:00 A.M.—Morning Prayer and Sermon.
Rev. Bertram T. White, Vicar
ST. ANDREW'S EPISCOPAL CHURCH
5301 Hatchery Rd., Drayton
8:00 A.M.—Holy Communion
10:00 A.M.—Morning Prayer, and Sermon
Story Hour for Children 3 to 7 Years.
Rev. Waldo R. Hunt, Vicar

FIRST CHURCH of the BRETHREN
46 North Roselawn
Sunday School 10 A.M. Morning Worship 11 A.M.
Message by the Pastor Evening Service 7:00 P.M.
Prayer Meeting and Bible Study Wednesday, 7:30 P.M.
Christian Missionary Meeting 7:00 P.M. Saturday
REV. LeROY SHAFER, Pastor
"Our Church at Work in the World Today"

FIRST SPIRITUALIST CHURCH
576 Orchard Lake Avenue Rev. Harold Marshall, Pastor
Harry Nichols, President
Rev. Arthur DeGraff of Detroit, speaking at 2:30 and 7:30
Circles at 4:00—Pot Luck Picnic Dinner at 5:00
Open Forum Wed. 7:30

CHURCH of SPIRITUAL FELLOWSHIP
Sunday Evening 7:30 P.M.
Malta Hall—82 Perkins St. (off Auburn)
Agnes Hill of Detroit will speak
Tea will be served Thursday Evening at 7:30

BETHANY BAPTIST CHURCH
WEST HURON AT MARK STREET
Dr. Joseph Irvine Chapman, Pastor
Percy M. Walley, Jr., Minister of Education
Two Worship Services — 8:45 A.M. and 11:00 A.M.
Sermon: "MAN WITH A PROBLEM"
Percy M. Walley, preaching
9:45 A.M.—Church School Classes for All
"An American Baptist Convention Church"

FIRST METHODIST
South Saginaw at Judson Paul T. Hart, Pastor
Harry J. Lord, Assistant Pastor
10:00 A.M. MORNING WORSHIP
"THE KNOWLEDGE of the EXCELLENCY of CHRIST JESUS"
Rev. Harry J. Lord, preaching
Guest Speaker Mr. Kenneth Hempstead
11:15 CHURCH SCHOOL
Youth Fellowship.....6:15 P.M.
Wed. 7:30 P M Bible Study and Prayer Fellowship

10:00 A.M. SUNDAY SCHOOL
Classes for all ages.
11:00 A.M. WORSHIP
"Open Storehouses"
MANY A MAN SAVES EVERYTHING BUT HIS SOUL
6:45 P.M. JUNIOR and YOUTH FELLOWSHIP PROGRAMS
7:30 P.M. WORSHIP SERVICE
Topic: "The Light of Life"
WEDNESDAY—7:30 P.M. PRAYER GROUPS & YOUTH CHOIR
You are cordially invited to worship with us.
FIRST UNITED MISSIONARY CHURCH
149 N. East Blvd. Pontiac, Michigan
Pastor O. P. Eastman Office: FE 4-1811
632 Benson Residence: FE 5-6824

Marimont Baptist Church
68 W. Walton FE 2-7239
Sunday School 10 A. M. Morning Worship 11 A. M.
"Counting the Cost"
Youth Group 6:30 P. M. Evening Worship 7:30 P. M.
"A Radical Christianity"
REV. HERWEYER, Speaking
MARIMONT . . . A Growing Church with a Friendly Welcome!
"Holding Forth the Word of Life"

CHRISTIAN SCIENCE
SUBJECT FOR SUNDAY
"TRUTH"
Sunday Services and Sunday School 11:00 A.M.
Wednesday Evening Service 8 P.M.
Reading Room 2 East Lawrence Street Open Daily 11 A.M. to 5 P.M. Friday to 9 P.M.
FIRST CHURCH OF CHRIST, SCIENTIST
Lawrence and Williams Streets
HOW CHRISTIAN SCIENCE HEALS
RADIO STATION CKLW 800 KC
SUNDAY 9:45 A. M.


Roosevelt Wells

"SEARCHING THE SCRIPTURES"
with
Roosevelt Wells, Minister
CHURCH CALENDAR
Bible School Sunday .....9:45 A.M.
Sermon & Worship .....11:00 A.M.
Eve. Worship & Sermon .....6:00 P.M.
Bible Study Tuesday .....8:00 P.M.

"CHURCH OF CHRIST IS NOT DENOMINATIONAL"

For the past few weeks we have been discussing with you the subject, "THE CHURCH OF CHRIST IS NOT DENOMINATIONAL." This article marks the conclusion of this series of articles, it is our prayer that through the medium of these you have become better acquainted with the Church of Christ. We have given four reasons why we believe the Church of Christ is not a denomination: 1. It does not have a DENOMINATIONAL NAME. 2. It does not have a DENOMINATIONAL CREED. 3. It does not have a DENOMINATIONAL TYPE WORSHIP. 4. Its members do not wear DENOMINATIONAL NAMES and in this closing article we are suggesting that the Church of Christ is not a denomination because it does not have a denominational type of organization.

Regarding the organization of the church, it has Christ as its head. In Col. 1:18 we read, "and He (Christ) is the head of the body, the church." Again we read, in Eph. 1:22, "and hath put all things under His (Christ) feet and gave Him to be HEAD OVER ALL THINGS TO THE CHURCH." These passages state conclusively that Christ is the HEAD OF THE CHURCH. ANOTHER HEAD HAS NEVER BEEN APPOINTED OVER THE CHURCH OF MY LORD. CHRIST IS THE ONE AND ONLY HEAD. The Bible does not endorse two heads as some falsely teach; one on earth and one in heaven. Christ was head in Bible days, He is head now and will continue to be head over HIS CHURCH AS LONG AS THIS WORLD SHALL LAST. CHURCHES OF CHRIST SUBMIT TO NO AUTHORITY IN RELIGIOUS MATTERS SAVE CHRIST JESUS, THE LORD. COUNCILS, CONVENTIONS, CONFERENCES, CHURCH GROUPS HAVE NO AUTHORITY IN THE CHURCH OF THE LORD, FOR THE CHURCH IS SUBJECT TO NONE BUT CHRIST. for in Eph. 5:24 we read, "Therefore as the church is SUBJECT UNTO CHRIST." In the local congregation there are elders or bishops (PLURAL) to oversee the work and deacons to serve. Qualifications for these men are given in the book of I Timothy, chapter three (3), verses one through thirteen. The work of these men does not extend beyond the congregation over which they belong or were appointed. It might be worthy of note also that the Bible says elders or bishops were ordained in EVERY CHURCH, NOT ONE BISHOP OR ELDER OVER A NUMBER OF CHURCHES. Acts 14:23. "AND WHEN THEY HAD ORDAINED THEM ELDERS IN EVERY CHURCH . . ." It is worthy of note also that in the Bible we NEVER READ OF THE PASTOR OF THE CHURCH. In these respects the Church of Christ is not denominational. Won't you let these things as well as many others lead you to at least investigate the Church of Christ. You OWE IT TO YOURSELF AND MOST OF ALL TO THE CHRIST WHO DIED FOR YOU. BELIEVETH THOU THIS?

For further information write to Roosevelt Wells, 210 Hughes Street, Pontiac, or call FE 5-1156

WELCOME TO THE CHURCH OF CHRIST
210 Hughes Street, Pontiac, Michian

YANKEE STORES

OPEN SUNDAY
9 A.M. to 6 P.M.—Tonite Until 9 P.M.
Summer SELL-OUT



Sensational Selling
Ladies' BAREBACK Casuals
$1.49
In blue, red, turquoise, pink, and white. Including wedge heel, crepe sole and cushion insole. Sizes 5 to 9.



Children's Tennis Oxfords
IN BLUE AND RED
Sizes 5 to 12
$1.66

NOW IS THE TIME TO SAVE DOLLARS ON QUALITY PAINT



Famous Long Life
House Paint
High quality paint now sold at Yankee's low price of . . .
$3.97 White Gal.
MONEY BACK GUARANTEE

Long Life FLOOR PAINT
For porches, basements, steps, indoor and outdoor use.
3.97 Gal.

Long Life GLOSS ENAMEL
Apply this high-gloss finish wherever you need a hard, wearable surface.
3.97 Gal. White



51 S. SAGINAW ST. Next to Wrigleys PLENTY of FREE PARKING

Goldwynisms Run Wild as Producer Opens Up

By EARL WILSON

NEW YORK — Samuel Goldwyn and Otto Preminger are contributing to 1959's summer merriment by having themselves a small feud. Preminger alleges Sam hates all directors and that he once said, "Every director bites the hand that laid the golden egg."



WILSON

It started when Preminger was directing Goldwyn's "Porgy and Bess," following Sam's firing of Rouben Mamoulian. Preminger was bringing out his own "Anatomy of a Murder" picture about the same time "Porgy" got premiered . . . and at first Preminger denied there was any feud.

Then one night Preminger said — in the midst of denying there was any feud—"How can I feud with somebody I don't talk to?"

About a year ago, the Beautiful Wife and I lunched in Hollywood with Goldwyn in the private dining room of his studio which, only a couple of weeks later was burned to the ground. (Goldwyn didn't say this, but somebody else did: that he had a fire and he didn't even need it.)

★ ★ ★

As everybody does who meets Goldwyn, we listened for Goldwynisms, And we caught a couple with our bare hands.

For example, he mentioned a friend who had been honored by Philadelphia's "Poor Richman's Club" (he had to mean "Poor Richard's"), and in talking of Mike Todd, he referred to his great movie, "80 Days Around the World."

These were so slight that I managed to ask him across the table about my favorites:

"Include me out," "Anybody who goes to a psychiatrist ought to have his head examined," "If Roosevelt were alive, he'd turn over in his grave," "I don't want to make money on this picture; I just want every man, woman and child to see it . . ."

Patiently, Sam said, "I never went to school . . ."

★ ★ ★

But he surely had some great teachers . . . in this room he'd entertained Calvin Coolidge, Charles Chaplin, the first Douglas Fairbanks.

Goldwyn seldom drinks, but once Winston Churchill got him tight at lunch. Churchill departed, telling him, "I've got to go and keep a date with Eden."

"I'm pretty sure he was going to keep a date with his bed . . . to take a nap," Goldwyn said.

"Do you still admire Eisenhower as much as you did?" I asked Sam.

"Not as much as I did, no," he said.

"No?"

"MORE!" he shouted.

★ ★ ★

EARL'S PEARLS: Definition of a beatnik: A fellow on the bottom, looking down.

WISH I'D SAID THAT: The true baseball fan is the guy who goes to the ball park even when his TV set's not busted. . . . That's earl, brother.

(Copyright, 1959)

To Cool Grand Rapids Bakery

Use Lake Superior Water

GRAND RAPIDS (UPI) — Water from Lake Superior is helping a large Grand Rapids bakery cool its oven-heated plant.

★ ★ ★

Hekman Biscuit Co. engineers said they have designed a sprinkling system for the roof of the quarter-mile-long plant which lowers plant temperatures 10 to 15 degrees on a hot day.

The system pours 7,500 gallons of water an hour through 500 sprinklers. The company gets its water from a 300-foot deep well to the rock stratum level which engineers say is supplied by water from Lake Superior.

More than 12,000 feet of pipe was used to build the system.

Hekman officials said the well helps build up the water table for residents in the area who get their water from wells because the water is returned to the ground as surface water.

The bakery is located just south of the Grand Rapids city limits in Paris Township.

Famed Shakespearean star Julia Marlowe was educated in public schools of Kansas City, Kan. Her first stage appearance was in Vincennes, Ind.

Changeovers Clip Car Output

Figure Drops 1.2 Pct. as Studebaker Joins Chrysler Shutdown

DETROIT (UPI) — The first of the model changeovers clipped 1.2 per cent off the auto industry's production output this week, Ward's Automotive Reports said Friday.

★ ★ ★

Ward's said the industry's output dropped from 127,502 cars last week to 125,962 this week, largely because of shutdowns for model changeovers. Output in the same week a year ago was 85,519.

Studebaker-Packard joined the ranks of plants shutdown for model changeover during the week by closing its South Bend, Ind., plant on Wednesday.

Chrysler, Dodge, DeSoto and Imperial already have completed work on 1959 models. Plymouth is expected to finish up by the end of next week.

Ward's said the industry's slack period this year will be from the end of August to the middle of September.

★ ★ ★

Truck output declined along with car production as an estimated 26,508 units rolled off the lines compared with 27,111 last week and 16,570 in the same week a year ago.

To date in 1959 the industry has turned out 3,721,339 cars and 749,492 trucks for a combined total of 4,470,831. At the same time in 1958 the industry had produced 2,512,829 cars and 499,606 trucks for a combined total of 3,012,435.

Hawaiian Prisoner Flees for Swim in Ocean

HONOLULU (UPI) — Delbert K. Gregory, 22, who escaped from Oahu prison Monday, had an innocent explanation when police picked him up splashing in a swimming pool at Waikiki Beach.

"I just wanted to see the girls and have a swim. Hawaii boys are crazy for the water," he said.

Tennessee Evangelist Conducting Meetings

Elder J. E. Evans, evangelist and pastor from Knoxville, Tenn., is conducting revival meetings at the Church of God, 296 W. South Blvd.

Services will be held each night except Saturday through July 31. Worship period Sunday will start at 11:30 a.m. Elder M. J. Watkins, pastor, said the public is invited.

Community Theaters

Civic-Farmington
Sat.: "Land of the Pharaohs," Jack Hawkins, Joan Collins; "Helen of Troy," both in color.
Sun.-Thurs.: "Rio Bravo," color, John Wayne, Dean Martin, Ricky Nelson; "Shake Hands With the Devil," James Cagney.
Fri.-Sat.: "It! The Terror From Beyond Space," and "Curse of the Faceless Man."

Hills—Rochester
Sat.: "Hercules," Steve Reeves; "The Hot Angel," Jackie Loughery.
Sun.-Wed: "Say One for Me," Bing Crosby, Debbie Reynolds.
Thurs.-Sat.: "The Hanging Tree," Gary Cooper, Maria Schell; "The Young Captives," Steven Marlowe, Luanna Patton.

Holly
Sat.-Sun.: "The Sound and the Fury," Yul Brynner, Joanne Woodward.
Fri.-Sat.: "Rio Bravo," John Wayne, Dean Martin.

Milford
Sat.: "Hey Boy, Hey Girl," Louis Prima, Keely Smith; "Tarzan's Fight for Life," color, Gordon Scott.
Sun.-Tues.: "Thunder in the Sun," color, Susan Hayward, Jeff Chandler; "The World, the Flesh and the Devil," Harry Belafonte, Inger Stevens.
Thurs.-Sat.: "Imitation of Life," color, Lana Turner, John Gavin.

Oxford
Sat.-Sun.: "Hercules, Steve Reeves.
Tues.-Thurs.: "Watusi," George Montgomery, Taina Elg.
Fri.: "The Sound and the Fury," Yul Brynner, Joanne Woodward.

FOLLOW the LIGHTS in the SKY to the BIG ONE!
TONIGHT—SUN.—MON.
FIRST SHOWING in OAKLAND COUNTY

PONTIAC DRIVE-IN Theatre
FE 5-4500
DIXIE HIWAY (US-10) 1 BLK. NORTH of TELEGRAPH RD.
SHOWS NIGHTLY RAIN or MOON

COLOR
THE MIRISCH COMPANY Presents
JOHN WAYNE • WILLIAM HOLDEN
AS THE RAIDERS ON HORSEBACK WHO RODE LIKE THUNDER ...AND STRUCK LIKE LIGHTNING!

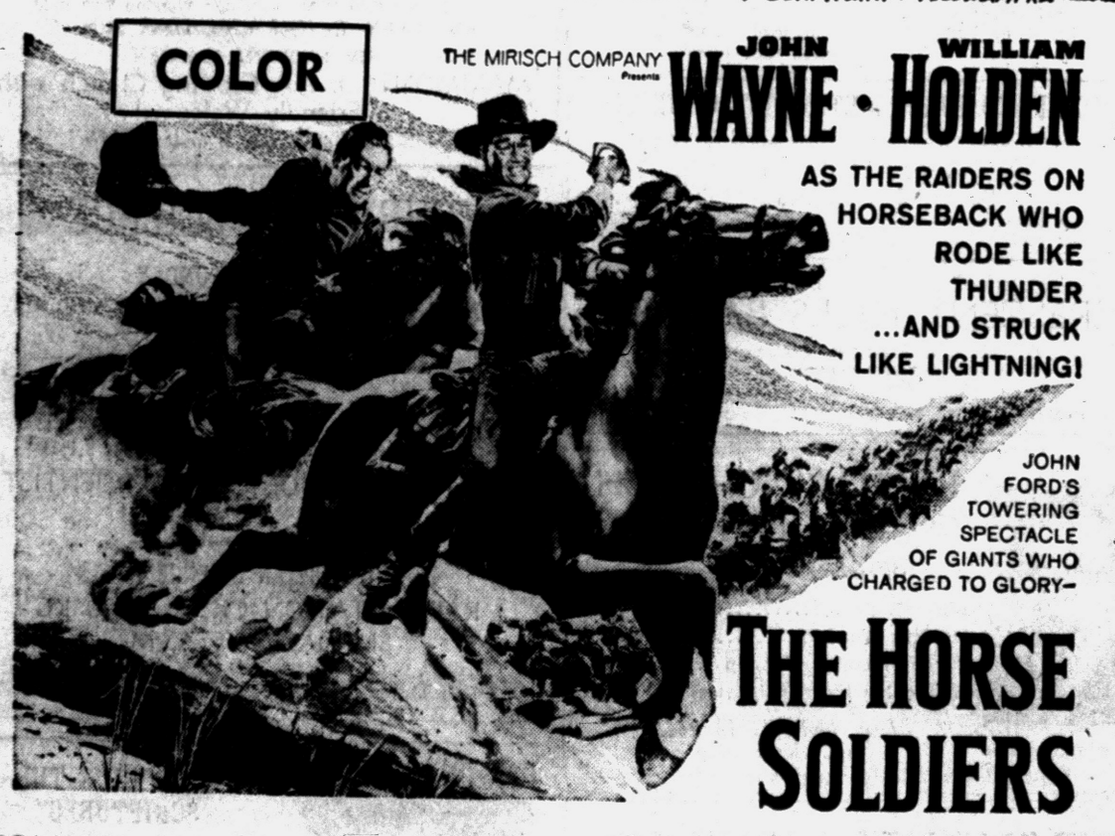

JOHN FORD'S TOWERING SPECTACLE OF GIANTS WHO CHARGED TO GLORY—
THE HORSE SOLDIERS

TONIGHT—BONUS FEATURE



ALSO—FIRST-RUN



OPEN 7:00 P. M.—SHOW STARTS 8:25 P. M.—ADMISSION 90c
Children Under 12 Free

7:30 P.M.—8:25 P.M.
TONIGHT
IN PERSON
IN OUR CONCESSION
SEE! THE 15th VIRGINIA CAVALRY—REAL REBS IN UNIFORM—AND THEIR REAL MUSKET LOADERS—SEE THEM MAKE THEIR OWN BULLETS!—GET A FREE SOUVENIR!—YO-ALL COME!

WALAKE DRIVE-IN THEATRE
MAPLE ROAD EAST OF WALLED LAKE
3—FEATURES—3
4—CARTOONS—4
IN COLOR
SEE THE BATTLE OF NEW ORLEANS



YUL BRYNNER
CLAIRE BLOOM
CHARLES BOYER
THE BUCCANEER
INGER STEVENS • HENRY HULL • E. G. MARSHALL
CHARLTON HESTON





THAT LOVABLE LAUGH-MAKER OF "NO TIME FOR SERGEANTS"
Onionhead
starring ANDY GRIFFITH • FELICIA FARR



THE WORLD'S SUPREME SHOCKER!
GINA LOLLOBRIGIDA
ANTHONY QUINN
THE HUNCHBACK OF NOTRE DAME
CinemaScope

STARTS SUNDAY
RIO BRAVO & PORK CHOP HILL

BLUE SKY DRIVE-IN THEATER
2150 Opdyke Rd. FE 4-4611
SATURDAY
"HERCULES" 8:25 - 11:45
"CARELESS YEARS" 10:30

BLUE SKY DRIVE-IN THEATER
2150 Opdyke Rd. FE 4-4611
SUNDAY
Box Office Open 7 P. M.
Show Starts 8:20 P. M.

3—UNITS—3

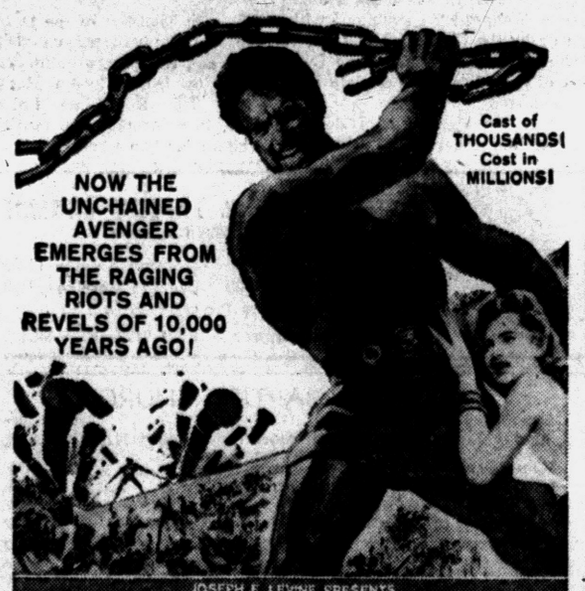

Cast of THOUSANDS! Cost in MILLIONS!
NOW THE UNCHAINED AVENGER EMERGES FROM THE RAGING RIOTS AND REVELS OF 10,000 YEARS AGO!

JOSEPH E. LEVINE PRESENTS
HERCULES

They're together and nothing can tear 'em apart!
JOHN WAYNE • DEAN MARTIN
RICKY NELSON HOWARD HAWKS' RIO BRAVO
TECHNICOLOR® from WARNER BROS.



starring ANGIE DICKINSON • WALTER BRENNAN • WARD BOND
AN ARMADA PRODUCTION • Directed and Produced by HOWARD HAWKS

★ PLUS ★

HIT No. 2



HIT No. 3
OWL SHOW
"HOT BLOOD"

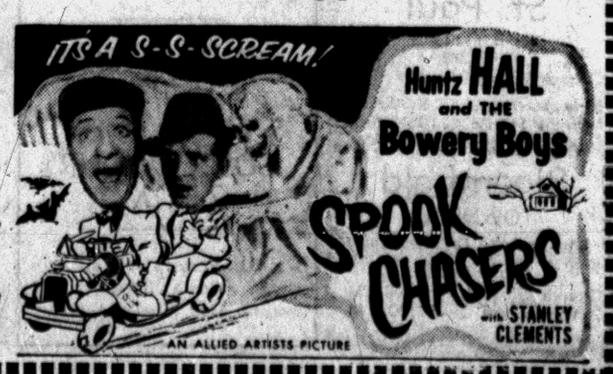

Four million U.S. retailers and other local advertisers invest about $2.4 billion a year in daily and Sunday newspapers — more than they spend in all other major advertising media combined.

Would Try for Presidency If . . .

Republican Head Says Rockefeller Might Run

ALBANY, N.Y. (AP)—State Republican Chairman L. Judson Morhouse is telling influential Republicans in other states that Gov. Nelson A. Rockefeller may declare for the presidency next winter.

★ ★ ★

Morhouse has been passing the word among party "pros" that Rockefeller will enter the race if he believes he has "a fighting chance" to gain the GOP nomination.

★ ★ ★

Several days ago, the governor indicated he might throw his hat into the ring under certain circumstances. But he did not say what the conditions might be.

Morhouse and others in New York's GOP high command are now actively but quietly reconnoitering the situation on Rockefeller's behalf.

Already they have moved to nail down the home-state delegation to next year's presidential convention.

★ ★ ★

Early this month Morhouse obtained secret pledges of support from key leaders across the state. These pledges were sought as a vital first step in what eventually may become a Rockefeller-for-President drive.

The reasoning was that, before venturing into other states, the Rockefeller forces should post a "no trespassing" sign here to discourage supporters of Vice President Richard M. Nixon.

★ ★ ★

George L. Hinman, GOP national committeeman from New York, and State Atty. Gen. Louis J. Lefkowitz are also reported to have done some spadework.

Lefkowitz took some soundings at a recent national meeting of state attorney generals in New Orleans. He reported that 11 of 15 Republicans with whom he spoke said they thought Rockefeller would run better in their home states than Nixon.

★ ★ ★

Morhouse has conferred with prominent Republicans in their home states, has talked with others passing through New York City or Washington and has entertained a few at his home in upstate Ticonderoga.

It is believed that Rockefeller is well aware of Morhouse's activities and has not discouraged them.

Bradley Sinking Remains a Mystery

DETROIT (AP)—The head of the company which operated the lake carrier Carl D. Bradley said yesterday that until the vessel's hull is found and photographed, the cause of her sinking last Nov. 18 would be "a matter of conjecture."

★ ★ ★

In a report on the lake tragedy that cost 33 lives, Vice Adm. A. C. Richmond, Coast Guard commandant, said yesterday the Bradley probably "developed an undetected structural weakness or defect."

Richmond's report disagreed with that of an investigating board report issued at the same time and expressing an opinion that the ship's master, "exercised poor judgment" in proceeding across northern Lake Michigan in a heavy storm. The Bradley broke in two near midship and sank quickly. Only two of the 35 crewmen survived.

C. F. Beukema, president of Michigan Limestone Division, operator of the Bradley Transportation Line, a U. S. Steel Corp. subsidiary, said neither the Coast Guard Board nor the commandant who reviewed its findings made any specific findings as to the cause of the Bradley's sinking.

Burglars Steal Very Dangerous Radium Needles

ABILENE, Tex. (AP) — Four radium needles which a doctor called "dangerous as an atomic explosion" were reported stolen from a doctor's office here Friday.

The needles emit gamma rays which can burn, sterilize or kill a human being.

★ ★ ★

Dr. Sol Estes, who said the needles were in a lead box inside a 600-pound safe carted off from his office, said the needles cost $1,040 each.

★ ★ ★

"Within two hours, a person who put the needles in his shirt pocket would be seriously injured," Estes said. "Over a prolonged period it could be fatal."

He said the needles are about three fourths of an inch long with the thickness of pencil lead.

★ ★ ★

Police said they feared the burglars will discard the needles where they could be picked up by children.

Pontiac Theaters

Eagle

Sat.: "Walk the Proud Land," Audie Murphy; "In Between Age," Lee Patterson

Sun.—Tues.: "Life Begins at 17," Edd (Kookie) Byrnes; "Wolf Larson," Barry Sullivan

Wed. — Fri.: "Green Mansions," Audrey Hepburn; "Forbidden Island," Jon Hall

Huron

Sat.: "Cat On a Hot Tin Roof," Elizabeth Taylor

Sun.-Thurs.: "Rio Bravo," John Wayne, Ricky Nelson

Fri.: "Shaggy Dog," Fred MacMurray

Oakland

Sat.-Aug. 6.: "Sleeping Beauty," by Walt Disney

Strand

Sat.: "Ride Lonesome," Randolph Scott; "Two Headed Spy," Jack Hawkins

Sun.-Wed.: "Story of Esther Costello," Joan Crawford; "The Goddess," Kim Stanley.

Thurs.-Wed.: "The Robe," and "Demetrius and the Gladiators."

Waterford Drive In

Sat.: "Teachers Pet," Clark Gable, Doris Day; "The Remarkable Mr. Pennypacker," Clifton Webb; "Villa," Cesar Romero

Sun.-Thurs.: "Rio Bravo," John Wayne, Ricky Nelson; "Pork Chop Hill," Gregory Peck.

Fri.: "Shaggy Dog," Fred MacMurray; "Bandit of Zobie," Victor Mature

Senator Finds Someone He Can Look Up To

BOSTON (AP)—It finally happened. Friday someone called Democratic Sen. Kevin B. Harrington of Salem "Shorty."

Harrington is six feet, nine inches tall and he has never been called that before.

It was a Senate visitor who called Harrington "Shorty." The visitor, Conrad Furrows, 38, of Westfield, is eight feet, one inch tall.

The world's population has now, according to most recent figures, passed the 2.8 billion mark. At this current rate of growth, it is estimated that there are 100,000 new mouths to feed every day. To inform the ever growing market of the latest food specials in this country, grocery advertisers invest over $148 million in daily news-

NOW! OPEN 12:45
COOL PHONE FEDERAL 2-4851 COOL
OAKLAND MODERNLY AIR CONDITIONED
WEEKDAY MAT. 75c SUN., EVE. $1.00 CHILDREN 50c
Complete Shows at 1-3-5-7-9 — Feature 1:40-3:40-5:40-7:40-9:40
NOW... FOR EVERY MEMBER OF YOUR FAMILY! A Magnificent NEW Motion Picture!
WALT DISNEY'S Sleeping Beauty
TECHNIRAMA. TECHNICOLOR.
The Glorious Music of Tchaikovsky and Five Delightful Song Hits!
EXTRA! DISNEY'S ACADEMY AWARD WINNER "GRAND CANYON" BREATH-TAKING SPECTACLE IN COLOR
ALSO! DISNEY COLOR CARTOON
NEXT ATTRACTION! "THE NUN'S STORY"

OPEN 12:45 LAST DAY STRAND AIR CONDITIONED COMFORT LATE SHOW TONIGHT
RANDOLPH SCOTT AS THE ONE-MAN "BRIGADE" IN RIDE LONESOME
Plus! Jack Hawkins "THE TWO-HEADED SPY"

• STARTING TOMORROW! •
RECOMMENDED
FOR OUR ADULT PATRONAGE AND THE MORE INFORMED TEENAGERS!
JOAN CRAWFORD ROSSANO BRAZZI
THE DAVID MILLER PRODUCTION OF THE STORY OF ESTHER COSTELLO
The Golden Virgin
WILL NOT OFFEND ANY EMOTIONALLY MATURE ADULT OF EITHER SEX
IMPORTANT! Please don't tell what happens to the girl!
with LEE PATTERSON • RON RANDELL AND HEATHER SEARS
PLUS CO-HIT! A Gem of a Drama by The Author of "Marty"
An X-ray of America's No. 1 Dream Girl!
KIM STANLEY THE GODDESS
Paddy Chayefsky
co-starring LLOYD BRIDGE
STARTING THURSDAY—SPECIAL ENGAGEMENT! "THE ROBE" & "DEMETRIUS AND THE GLADIATORS"

TONIGHT---Last Show Starts 10 P. M.
AUDIE MURPHY "WALK THE PROUD LAND" and "IN BETWEEN AGE"
STARTS SUN. EAGLE W. C. SMITH CIRCUIT STARTS SUN.
FIRST SHOWING IN THE CITY OF PONTIAC
Doors Open 12:45
ED.
FREE "Kookie" Byrnes Photos to First 1000 Patrons
KOOKIE BYRNES
MARK DAMON NO Love Nests!
Life Begins at 17
DOROTHY JOHNSON NO Violence!
NO Delinquency!
NO Leather Jackets!
PLUS
BEAST OF THE SEVEN SEAS!
JACK LONDON'S WOLF LARSEN
BARRY SULLIVAN PETER GRAVES with GITA HALL

HELD OVER! KEEGO THEATRE NOW! thru MONDAY
LANA TURNER JOHN GAVIN SANDRA DEE DAN O'HERLIHY SUSAN KOHNER • ROBERT ALDA with JUANITA MOORE • MAHALIA JACKSON
FANNIE HURST'S Imitation of Life
Eastman COLOR
SATURDAY — FEATURE AT 5:00 — 7:20 — 9:40

TONIGHT—Last Show Starts 10 P. M.
"CAT ON A HOT TIN ROOF"
STARTS SUN. HURON STARTS SUN.
JOHN WAYNE and DEAN MARTIN and RICKY NELSON
TECHNICOLOR® from WARNER BROS.
Bravo! Bravo! They're Tremendous in...
HOWARD HAWKS' RIO BRAVO
ANGIE DICKINSON • WALTER BRENNAN • WARD BOND
"RIO BRAVO" STARTING TIME SUNDAY 1:20—4:00—6:40—9:00

COMMERCE
LAST TIMES TONITE EXCLUSIVE FIRST RUN
HILARIOUS INTERRUPTED HONEYMOON!
M-G-M presents Deborah Kerr Rossano Brazzi Maurice Chevalier
COUNT YOUR BLESSINGS
In CinemaScope and METROCOLOR
They're HYSTERICAL! They're HYPNUTICAL!
HUNTZ HALL and THE Bowery Boys
HOLD THAT HYPNOTIST
with STANLEY CLEMENTS JANE NIGH
STARTS SUNDAY
ON THE MAP- ONLY 237 FEET HIGH... ON THE SCREEN IT TOWERS ABOVE EVERY WAR STORY EVER TOLD!
GREGORY PECK "PORK CHOP HILL"
with HARRY GUARDINO • RIP TORN • GEORGE PEPPARD • JAMES EDWARDS • BOB STEELE and WOODY STRODE and GEORGE SHIBATA • Screenplay by JAMES R. WEBB
Produced by SY BARTLETT • Directed by LEWIS MILESTONE • A MELVILLE Production
Released thru UNITED ARTISTS

SOUTH END UNION LAKE ROAD EM 3-0661
LOTS OF ROOM BETWEEN CARS AT THE BIG DRIVE-IN
3—UNIT SHOW—3
A Show for the ENTIRE FAMILY
—LOUELLA PARSONS
SNOWFIRE THE WILD WHITE STALLION
In Eastman COLOR
AN ALLIED ARTISTS PICTURE
TWO OF THE GREAT PICTURES OF THE YEAR ON THE SAME PROGRAM!
SHE SHOULD NEVER HAVE TAKEN THE STRANGER'S LOVE!...
ACADEMY AWARD WINNER! BEST ACTRESS OF THE YEAR For "I Want to Live"
SUSAN HAYWARD as the WOMAN OBSESSED
co-starring STEPHEN BOYD BARBARA NICHOLS
Produced from his Screenplay by SYDNEY BOEHM
Directed by HENRY HATHAWAY
CINEMASCOPE COLOR
In the wonder of HIGH FIDELITY STEREOPHONIC SOUND
COMING "SHAGGY DOG"

3 UNIT SHOW SATURDAY HIT No. 1
He's the best Dad two families ever had—at the same time!
THE REMARKABLE MR. PENNYPACKER
CinemaScope COLOR by DE LUXE
CLIFTON WEBB DOROTHY McGUIRE CHARLES COBURN
WATERFORD DRIVE-IN THEATER OR 3-2683
SATURDAY HIT No. 2
THEY'RE IN A CLASS BY THEMSELVES!
CLARK GABLE DORIS DAY TEACHER'S PET
GIG YOUNG • MAMIE VAN DOREN
SATURDAY HIT NO. 3
RAGING ROBIN HOOD OF MEXICO'S MOST VIOLENT HOUR!
VILLA!!
starring BRIAN KEITH • CESAR ROMERO • MARGIA DEAN
Starts SUNDAY
ON THE MAP- ONLY 237 FEET HIGH... ON THE SCREEN IT TOWERS ABOVE EVERY WAR STORY EVER TOLD!
GREGORY PECK "PORK CHOP HILL"
PLUS
JOHN WAYNE and DEAN MARTIN and RICKY NELSON
HOWARD HAWKS' RIO BRAVO
TECHNICOLOR® from WARNER BROS.
...and Dean and Ricky sing, too! "Rio Bravo" "My Rifle, My Pony and Me" "Cindy"
ANGIE DICKINSON • WALTER BRENNAN WARD BOND • JOHN and RUSSELL

Mossi Baffled by Mastery Over Yankees

He Beats Them for 5th Time in Row, 4-2

Howard's Homer Spoils Shutout; Yost Wallops 4-Bagger for Tigers

DETROIT (UPI) — Don Mossi is as baffled as the Yankees about his sudden mastery over New York.

The 29-year-old Detroit southpaw fired a six-hitter last night to turn back the Yankees, 4-2. It was his fifth straight win from New York this season and his seventh in a row over a period of two years.

"I pitch the same way against the Yankees as I pitch against all the other clubs," Mossi said. "Everything just seems to go my way when I work against New York."

★ ★ ★

Mossi has gone the distance in all five of his starts against New York this season. He beat them 8-2 on May 3; 6-3 on May 19; 2-0 on June 2 and 3-1 on June 12.

Before he started his amazing string of victories over New York while still in a Cleveland uniform late last season, the Yankees had found Mossi easy pickings.

Mossi had a four-hit shutout going into the ninth inning last night but lost it when Hank Bauer singled and Elston Howard hit his 11th homer of the year.

★ ★ ★

Detroit, which holds a 9-3 edge over the defending world champions this season, grabbed a quick 2-0 lead in the first inning on Eddie Yost's lead-off homer and singles by Harvey Kuenn, Al Kaline and Gail Harris.

New York starter Don Larsen departed after the first inning and was charged with his sixth loss against six wins.

Rookie Eli Grba came on to hold Detroit hitless until the sixth when a walk to Kaline, a single by Lou Berberet and a forceout produced one run. Ted Lepcio followed with a single and Detroit's last run scored when Bobby Richardson threw past first trying to complete a double play.

★ ★ ★

Mossi's record for the year now stands at eight wins and four losses.

NEW YORK	ab	r	h	bi	DETROIT	ab	r	h	bi
Rich'son 2b	4	0	1	0	Yost 3b	4	1	1	1
Bauer rf	4	0	1	0	Maxwell lf	4	0	0	0
Mantle cf	4	1	0	0	Kuenn rf	3	1	1	0
Howard 1b	4	1	2	2	aGroth rf	0	0	0	0
Lopez 3b	4	0	1	0	Kaline cf	3	1	1	0
Berra c	4	0	0	0	Berberet c	4	0	1	0
Siebern lf	3	0	0	0	Harris 1b	4	1	2	2
Brickell ss	2	0	0	0	Lepcio 2b	4	0	1	0
Larsen p	0	0	0	0	Bridges ss	0	0	0	0
Grba p	1	0	1	0	Veal ss	2	0	0	0
bSlaughter	1	0	0	0	Mossi p	3	0	0	0
Coates p	0	0	0	0					
Totals	31	2	6	2	Totals	31	4	7	3

a—Ran for Kuenn in 7th; b—Grounded out for Grba in 8th.

New York	000 000 002—2
Detroit	200 002 00x—4

E—Richardson. PO-A—New York (24-8), Detroit (27-7). DP—Veal, Lepcio and Harris. LOB—New York 4, Detroit 7. 2B—Harris. HR—Yost, Howard. S—Grba.

	IP	H	R	ER	BB	SO
Larsen (L, 6-6)	1	4	2	2	0	1
Grba	6	2	2	1	4	4
Coates	1	1	0	0	0	1
Mossi (W, 8-4)	9	6	2	2	1	6

U—Flaherty, Umont, Berry, Honochick. T—2:34. A—50,161.

SPORTS

Dependable Sam Wins 10-Inning Scrap in Relief

Mays, Jones Spark Giants

By The Associated Press

Johnny Antonelli had more trouble with the wind at Seals Stadium last night, but the San Francisco Giants hustled an ailing Willie Mays off the bench and Sam (Dependable) Jones -out -of -the bullpen for a 2½-game lead in the National League race.

★ ★ ★

It was Jim Davenport's two-out, 10th inning single that gave the Giants a 6-5 victory over the Chicago Cubs, but only after Mays, out of the line-up because of a sore neck, had come through with a pinch-hit single as San Francisco gained a 5-5 tie in the eighth. And it was Jones, an ace as a starter or in relief, who blanked the Cubs on one hit over the last two frames for his 14th victory.

Antonelli, still smarting from the rebuttal after blaming the Giants' wind-blown park for two homers that beat him earlier in the week, got in trouble when the Cubs overhauled a 2-0 Giant lead with three in the fifth, touched off by Bobby Thomson's home run.

★ ★ ★

Second-place Los Angeles slipped with a 2-1 defeat by the St. Louis Cardinals. The Dodgers now are just two games ahead of the third - place Milwaukee Braves, who rapped Pittsburgh 8-0 behind Juan Pizarro's four-hitter. Philadelphia defeated Cincinnati 2-1 on Carl Sawatski's two-run pinch-hit homer in the ninth.

A walk, sacrifice and Davenport's single after an intentional walk to Mays, added another game to the Giants' lead as they beat reliever Don Elston (5-3) for their third in a row.

★ ★ ★

The Cubs, losing their home run king, shortstop Ernie Banks, who was spiked on the foot in the first inning, had taken a 5-4 lead in the sixth on Earl Averell's two-run homer. But the Giants then tied it when Leon Wagner and Mays delivered pinch singles in the eighth ahead of a single by Jackie Brandt, who earlier had homered.

Southpaw Johnny Podres (8-7) lost his third in a row for the Dodgers after balking the Cardinals on three hits until the eighth inning. Then four singles gave the Cards both runs, with Bill White's hit tying it 1-all and Gino Cimoli's two-out hit beating his ex-mates.

Lindy McDaniel's two inning, hitless mopup saved it for Ernie Borgilo (5-6). The Dodgers, playing without injured Gil Hodges, scored in the fifth on a walk and Charlie Neal's two-out double.

Joe Adcock hit a two-run homer, his 10th, in the first inning for the Braves, then added another RBI with a single in a four-run fifth against loser Harvey Haddix (7-8). Pizarro (3-1), the young lefty who earlier pitched a two-hit shutout against the Bucs, struck out a dozen in this one, fanning every Pirate at least once.

★ ★ ★

Rookie right-hander Jay Hook (1-1) had the Phils shut out on five hits until the ninth, when he gave up a walk ahead of Sawatski's fifth home run, the ninth this season. Jim Owens (6-8) was the winner, blanking the Reds on five hits until the eighth, when Eddie Kasko hit his first home run.



AP Wirephoto

LOVE THAT BAT — Jimmy Davenport, San Francisco Giants' 3rd baseman, plants an affectionate kiss on the bat that brought the Giants a 10th-inning win over Chicago's Cubs Friday. Davenport singled to center in the extra inning to score catcher Hobie Landrith from 2nd for a 6-5 triumph.

Prep Cage Coach Signed by Tigers

FRANKFORT, Mich. (UPI)— Frank Karowski, coach of the Frankfort High School basketball team, said today he has signed a contract with the Detroit Tigers.

Karwoski said he expects to be assigned to one of Detroit's farm teams for the remainder of the season and plans to return to his coaching duties in the fall.

He has been playing baseball this summer with the Alden team in the Tri-County League in northwestern Michigan.

Claims Lary, Mossi 'Held Back'

Dykes' Mound Strategy Miffs Yankee Stengel

DETROIT (AP)—Casey Stengel is miffed at Jimmie Dykes because the Detroit Tiger boss manages to have Don Mossi and Frank Lary ready to pitch every time the Tigers meet the New York Yankees.

"He holds them back, that's what he does," cried Stengel today. "Hell, he saved that Mossi back a whole week just so he could pitch against us. Every time we play this team I can depend on seeing those two pitchers."

★ ★ ★

But Dykes had a sharp reply waiting for the grizzled Yankee manager.

"I've been called a lot of things," he replied, "but they don't accuse Dykes of being stupid too often. I'd be crazy not to use Mossi and Lary. Just for evidence, look what those guys have done to Stengel's club."

Mossi beat the Yankees last night 4-2, pitching a six-hitter and coming within two outs of a shutout until Elston Howard hit a two-run home run in the ninth.

The sly southpaw has beaten the Yanks seven straight times. His 1959 record against them is five starts, five complete games and a total of six earned runs.

Lary, whose 19-5 lifetime mark against New York is the best of any active pitcher, has whipped the defending world champions three times without a loss this year.

Dykes admits to slight juggling of his pitching staff in order to have Mossi and Lary ready for the Yankees. Mossi's regular turn fell on Wednesday.

★ ★ ★

"Why should I send him out there against Washington on Wednesday and have him face all that right - handed power?" asked Dykes. "You know, the way to stay in the major leagues, I've found, is to win as many games as possible. When I find out that a certain pitcher beats a certain team, you can bet your life he's going to work at every possible opportunity against that team.

★ ★ ★

"Casey is just mad because his team is having a rough time. Well, I've got news for him. This club of mine isn't tripping through any bed of roses, either. Things are tough all over, as they say. Any time I can make matters a little easier, you can bet I'm going to do it—even if it inconveniences the New York Yankees."

No Comment on 'Exploration' of Third Loop

NEW YORK (AP)—An "exploratory" meeting on a third major league was held here yesterday with eight cities represented.

J. W. Bateson, owner of the Dallas club in the American Assn., who attended the meeting along with Lamar Hunt, Dallas oilman, declined comment on the subject matter or outcome.

Houston, Toronto, Denver, Minneapolis, St. Paul, New York and Dallas-Fort Worth had representatives at the meeting.

The meeting was called by Bill Shea, chairman of the committee in New York that is spearheading the drive for a third major league.

Smith's Homer Wins, 2-1, for Hose

By The Associated Press

Al Smith, the guy they used to boo, now is the big man with the 11th hour bat for Chicago's White Sox, who don't win by much but make the most of it.

★ ★ ★

The Sox retained their half-game lead in the American League by beating Baltimore 2-1 last night, and it was Smitty's ninth-inning home run that did it, giving southpaw Billy Pierce the edge in a duel with Hoyt Wilelm after Nellie Fox's two-out triple had tied it in the eighth.

It was Chicago's 22nd one-run victory against five defeats. It also was the 16th decision the Sox have put away in the final inning —and the fifth time Smitty's done the job.

Second place Cleveland stayed close by whipping Washington 5-2. Detroit rapped New York 4-1 and Kansas City made it five straight with a 3-1 decision over Boston.

Pierce (11-11) beat the third place Orioles, who now trail by seven games, with a six-hitter. He gave up a third inning home run by Bob Nieman, but allowed only one hit over the last five frames. Wilhelm (10-6) lost for the sixth time in seven decisions although the White Sox managed just five hits. They were shut out on three singles—two by Fox — until the eighth, when a walk came ahead of Fox' three-bagger.

The winning homer was No. 8 for Smith, who was hobbled by a bum ankle last season and was given a bum rap by Chicago fans when he replaced the popular Minminie Minoso in left field after a swap with the Indians. It was the third time Smitty's homered for a last inning decision for the Sox, who have bagged onlyy 11 of their 54 victories by more then three runs, and only 20 by more than two.

The Indians broke right-hander Camilio Pascual's winning streak at seven while Gary Bell (9-9) skidded the Senators to their fifth straight defeat with a six-hitter. Cleveland scored in the second off Pascual (11-8) on Jim Baxes' solo home run, then clinched it in the third on George Strickland's two-run single. Roy Sievers scored both Nat runs with his 15th and 16th homers.

Three singles and an error gave Kansas City two runs in the third and Dick Williams then hit his ninth home run — fourth in four games—in the fifth off loser Frank Sullivan (6-6). Johnny Kucks (4-6) won it, allowing nine hits.

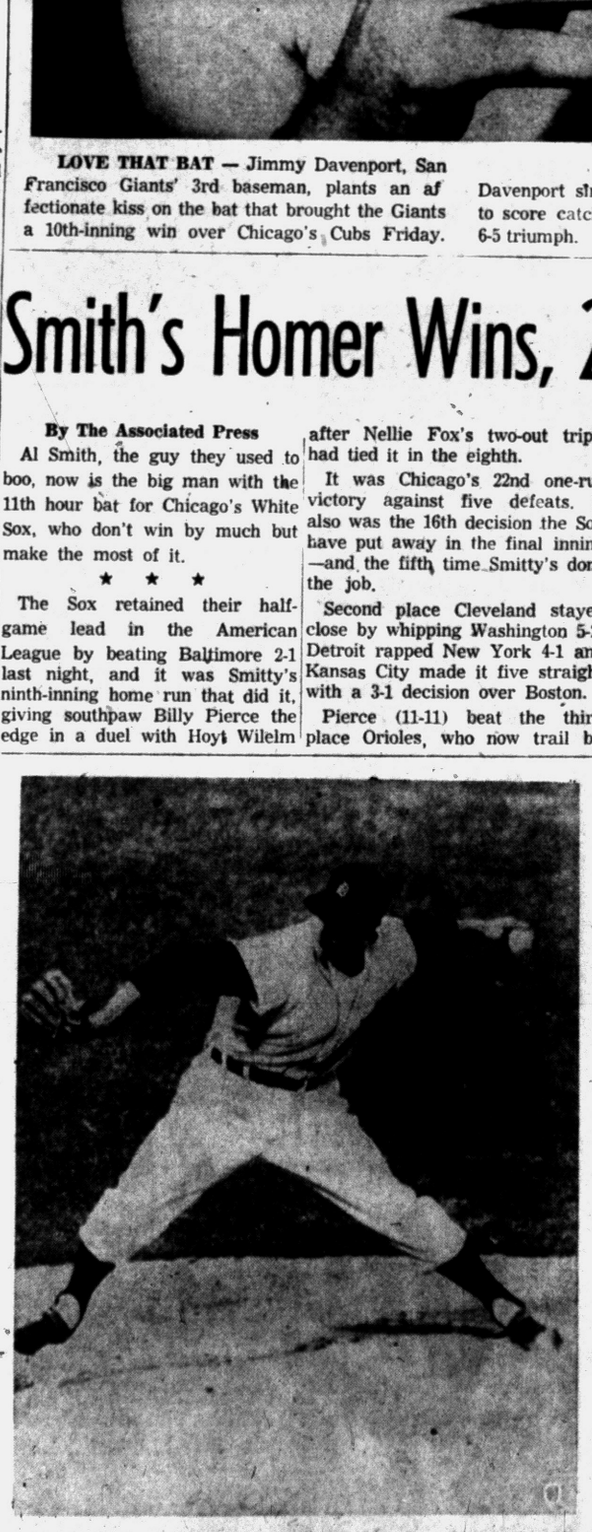

AP Wirephoto

MOSSI IN ACTION — Don Mossi, the Detroit Tigers' southpaw Yankee-killer, is shown in action as he tamed the New York Yankees on six hits Friday night at Briggs Stadium to gain a 4-2 victory. The stylish ex-relief specialist has defeated the Yanks in all five starts against them this season.

Hamtramck Netters Bow

MIDDLETON, Ohio (AP) — Vicki Palmer of Phoenix and Margaret Taylor of San Marino, Calif., defeated Carol Posen of Orlando, Fla. and Virginia Hesse of Hamtramck, Mich., 8-10, 6-2, 6-2, yesteday and won the doubles title in the Western Girls' Tennis Tournament.

In singles competition in the 15-and-under age, group Peachy Kellmeyer of Charleston, W.Va., defeated Carrie Heldman, Hamtramck, Mich., 6-1, 6-3.

From The PRESS BOX

Rocky Bridges will be lost to the Detroit Tigers for the next 10 days, according to trainer Jack Homel. The Tiger shortstop severely sprained his left ankle while fielding a ground ball in the 6th inning of last night's game with the New York Yankees at Briggs Stadium.

★ ★ ★

Australia, leaving nothing to chance, threw its ace doubles combination of Neale Fraser and Roy Emerson against Canada today in an effort to clinch the American Zone Davis Cup semi-final match in the quickest possible time.

★ ★ ★

The eighth annual International Golf Championship and Canada Cup Matches will be played at the Portmarnock Golf Club, Dublin, Ireland, June 23-26, 1960, it was announced today by Frank Pace, Jr., president of the International Golf Association.

★ ★ ★

The San Francisco 49ers open training camp practice today at Moraga, Calif., with 16 veterans and 30 rookies on hand. There will be 15 more veterans reporting Aug. 2 and five additional rookies showing up after the College All-Star game in Chicago.

★ ★ ★

The American yacht Sabre and Sweden's Rush V meet today in their decisive race for the Gold Cup Sailing Regatta championship. Each yacht has scored two victories in the event that was won by Sabre last year.

★ ★ ★

Doctors at the military hospital in Mexico City said that bantamweight champ Jose Becerra is in perfect health and that his vision is absolutely unimpaired. It was previously believed that Becerra had suffered triple vision due to a blow during his title fight with Alphonse Hailmi of France.

Reuben Vargas, Mexican heavyweight boxer, married Mary Tabarez of San Francisco yesterday. Vargas suffered a 6th round TKO at the hands of Eddie Machen Wednesday night.

STANDINGS

AMERICAN LEAGUE

	Won	Lost	Pct.	Behind
Chicago	54	39	.581	
Cleveland	53	39	.576	½
Baltimore	48	47	.505	7
New York	47	48	.495	8
Detroit	47	50	.485	9
Kansas City	44	49	.473	10
Washington	43	51	.457	11½
Boston	40	53	.430	14

YESTERDAY'S RESULTS

Cleveland 5, Washington 2, night
Chicago 2, Baltimore 1, night
Kansas City 3, Boston 1, night
Detroit 4, New York 2, night

TODAY'S GAMES

New York at Detroit, 1:30 p.m. — Ford (10-6) vs. Foytack (9-7).
Washington at Cleveland, 1 p.m.—Fischer (8-4) vs. McLish (12-3).
Boston at Kansas City, 9 p.m.—Schroll (0-0) vs. Daley (10-6).
Baltimore at Chicago, 1:30 p.m—O'Dell (6-7) vs. Shaw (9-3).

TOMORROW'S GAMES

New York at Detroit, 1:30 p.m.
Washington at Cleveland 2, 12:30 p.m.
Boston At Kansas City, 2:30 p.m.
Baltimore at Chicago 2, 1:30 p.m.

MONDAY'S SCHEDULE

Washington at Kansas City, 9 p.m.
Boston at Cleveland, 7 p.m.
Baltimore at Detroit, 1:30 p.m.
Only games scheduled.

NATIONAL LEAGUE

	Won	Lost	Pct.	Behind
San Francisco	55	45	.545	
Los Angeles	54	45	.545	2½
Milwaukee	48	43	.527	4½
Pittsburgh	49	46	.516	5½
Chicago	47	48	.495	7½
St. Louis	46	49	.484	8½
Cincinnati	42	52	.447	12
Philadelphia	38	55	.409	15½

YESTERDAY'S RESULTS

Philadelphia 2, Cincinnati 1, night
Milwaukee 8, Pittsburgh 0, night
St. Louis 2, Los Angeles 1, night
San Francisco 6, Chicago 5, 10 innings, night

TODAY'S GAMES
(Eastern Standard Time)

Philadelphia at Cincinnati, 1:30 p.m. — Cardwell (3-6) vs. Newcombe (10-5).
Pittsburgh at Milwaukee, 1:30 p.m.—Law (11-5), vs. Burdette (12-10).
St. Louis at Los Angeles, 10 p.m—Jackson (8-8) vs. Drysdale (12-6).
Chicago at San Francisco, 3:30 p.m. — Cecerelli (3-0) vs. Miller (4-4).

TOMORROW'S GAMES

Philadelphia at Cincinnati 2, 1 p.m.
Pittsburgh at Milwaukee 2, 1:30 p.m.
St. Louis at Los Angeles, 4 p.m.
Chicago at San Francisco, 3:30 p.m.

MONDAY'S SCHEDULE

Pittsburgh at Milwaukee 8 p.m.
St. Louis at Cincinnati, 8 p.m.
Only games scheduled.

More Big Perch Come to Creels

Oakland County lakes this summer are producing more really big yellow and black perch than ever before. One of the biggest, if not the heaviest, was taken yesterday from Elizabeth Lake. It was 14 inches long, weighed one-pound, four-ounces.

Jay Wright, 9197 Kettering, Union Lake, used a minnow as a lure while still-fishing. He landed another of almost identical size.

Calicos, too, are running unusually large, like the one taken on Watkins Lake, by Carl Vanover, 3774 Covert road. Vanover's fish was taken on an F-5 flatfish lure during a heavy downpour. It was 13½-inches long, weighed one-pound, five-ounces.

No-Hitter for 'Lefty'

INDIANAPOLIS (AP) — Gary Peters, a 22-year-old southpaw pitched a no-hitter for Indianapolis agains Minneapolis in the American Assn. Friday night. He issued five bases on balls in winning 5-0.



Pontiac Press Photo

ANOTHER LEADER — Changes in leadership of the bluegill division are coming along thick and fast for The Press' big fish derby. Latest is a one-pound, four-ounce fish taken by Howard Gordon, 109 E. Ann Arbor. It displaced Dick Smith's leader by two ounces. Gordon was fishing with his landlord, Bill Holland, at Round Lake, when he hooked the 10½-inch specimen. He displays the new leader, along with a varied string of other 'gills, a good-sized pike and a black bass.

Final Tribute Is Paid Tatum at Today's Rites

CHAPEL HILL, N.C. (AP) — Notables of the sports world gathered in this saddened university town today to pay final tribute to North Carolina football coach Jim Tatum.

Tatum, 46, who was named Coach of the Year in 1953 while at the University of Maryland, died here Thursday night of a virus infection.

His pretty wife, Edna, hospitalized with the same type of virus which claimed her husband, was not expected to attend the services.

★ ★ ★

The Chapel Hill Methodist Church was the scene of the services for the 240-pound Tatum, one of the nation's most successful coaches. Burial was to be in the old Chapel Hill Cemetery, just punting distance from Tatum's office in Woolen Gym.

Messages of condolences flooded the gracious Tatum home here where they were received by the three Tatum children, ranging in age from 7 to 14.

Tatum, who had hoped this season might be "my best ever," died from a virus attack that overwhelmed his vital organs. He entered the hospital last Saturday.

★ ★ ★

Doctors said the virus apparently was a common type that "affects many people in a mild form." But in Tatum's case, it resulted in a breakdown of the vital organs.

Meanwhile, North Carolina Athletic Director Chuck Erickson said, "we're all too shocked at this time to consider such matters" as naming a successor to Tatum. He added, "nothing has been done. The athletic council may take some action at a meeting the first part of next week."

★ ★ ★

There was speculation that a member of Tatum's staff may be named to direct the team for the coming season, and that serious consideration of a big name successor won't begin until after the end of the season.

The hospital issued a statement in which it said preliminary findings of an autopsy on Tatum "support the probable diagnosis that this was an overwhelming virus infection in its effect on Coach Tatum." It is anticipated, the hospital said, that the specific strain of virus will be identified in three to five weeks.

★ ★ ★

Tatum, a native of McColl, S.C., was graduated from the university in 1935 after starring as a tackle. He returned as head coach in 1956 after nine years at Maryland during which he built the Terps into a powerhouse. He was named Coach of the Year in 1953.

Soaring Club Prexy

FRANKFORT, Mich. (UPI)— James Tanner of Elberta is the new president of the Northwest Michigan Soaring Club.

Tanner said the club is making plans for the annual Great Lakes soaring meet which will be held here Oct. 10-11.



AP Wirephoto

HOSPITALIZED — Mrs. Edna Tatum, widow of football coach Jim Tatum, is in serious condition in the hospital at Chapel Hill, N. C. today, suffering apparently from the same virus infection which killed her husband.

2-Stroke Lead for Miss Suggs

MOUNT PROSPECT, Ill. (AP) — While the husbands baby sit, the gals play golf.

★ ★ ★

The gals are shooting for $6,500, the biggest top prize ever offered them.

It's all happening at the $20,000 Mount Prospect Open, a new tourney on the Ladies PGA circuit.

Louise Suggs, who has won virtually every title offered for women golfers, captured the first round lead yesterday with a one-under-par 73. It gave her a two-stroke edge on the field of 34 other top pros and 9 amateurs.

Two strokes behind Miss Suggs with 75 entering today's second round were Patty Berg and Mickey Wright. Miss Wright, winner of the Women's National Open the last two years, replaced Miss Suggs in second place on the LPGA winning list by taking the Alliance Open's first award of $2,200. She now has boosted her bankroll to $12,482.

Major League Average

(Through games of Friday, July 24)

AMERICAN LEAGUE
CLUB BATTING

CLUB	AB	R	H	HR	RBI	Pct.
Kansas City	3187	423	849	76	401	.266
New York	3308	428	855	103	410	.258
Chicago	3177	406	815	60	378	.257
Cleveland	3167	449	815	112	407	.257
Detroit	3274	445	840	103	412	.257
Boston	3177	442	814	87	414	.256
Washington	3123	409	764	120	386	.245
Baltimore	3130	350	744	80	325	.238

AMERICAN LEAGUE
CLUB FIELDING

CLUB	G	PO	A	E	DP	Pct.
New York	95	2586	1078	76	96	.980
Chicago	93	2535	1053	78	90	.979
Cleveland	92	2495	982	74	97	.979
Baltimore	95	2541	1043	81	103	.978
Detroit	97	2561	956	79	82	.978
Boston	93	2465	1002	82	90	.977
Kansas City	93	2464	1006	88	82	.975
Washington	94	2507	1079	95	83	.974

Triple play—Baltimore.

AMERICAN LEAGUE
INDIVIDUAL BATTING
(125 or more at bats)

Player, Club	AB	R	H	HR	RBI	Pct.
Francon, Cle.	185	33	74	10	41	.400
Kuenn, Det.	335	62	123	5	44	.346
Maris, K.C.	252	45	87	13	48	.345
Kaline, Det.	306	53	104	16	57	.340
Fox, Chi.	388	51	129	2	47	.332
Wo'dling, Balt.	281	40	94	11	48	.335
Runnels, Bos.	349	55	113	4	32	.324
Wilson, Det.	128	14	39	2	23	.305
Power, Cle.	373	75	113	9	42	.303
Jensen, Bos.	325	67	98	21	72	.302
Kubek, N.Y.	290	40	87	4	33	.300
Skowron, N.Y.	281	39	84	15	59	.299
Mantle, N.Y.	329	62	97	20	53	.295
Minoso, Cle.	340	56	99	15	61	.291
Pilarcik, Balt.	134	20	39	2	6	.291
Williams, K.C.	284	44	82	9	47	.289
Allison, Wash.	377	61	108	26	62	.286
Tuttle, K.C.	312	50	89	5	29	.285
Boone, K.C.	130	19	37	2	13	.285
Smith, K.C.	187	23	53	4	17	.283
Lopez, N.Y.	348	50	98	14	59	.282
Colavito, Cle.	356	60	100	29	70	.281
Wertz, Bos.	178	29	50	6	35	.281
Malzone, Bos.	367	56	102	10	51	.278
Aparicio, Chi.	365	64	101	5	38	.277
Bridges, Det.	328	31	91	3	33	.277
Lollar, Chi.	335	39	92	12	55	.275
Berra, N.Y.	277	33	76	11	46	.274
Th'n'b'y, Wash.	241	29	66	7	28	.274
Rich'son, N.Y.	219	27	60	0	12	.274
Siebern, N.Y.	299	43	81	10	41	.271
Phillips, Chi.	274	34	74	4	27	.270
Strie'l'd, Cle.	270	34	73	2	36	.270
Cerv, K.C.	288	37	77	11	52	.267
Howard, N.Y.	243	32	74	11	41	.263
Nieman, Balt.	214	30	56	11	32	.262
Tasby, Balt.	358	49	93	8	34	.260
Lemon, Wash.	319	43	83	21	62	.260
White, Bos.	177	17	46	1	22	.260
Kil'b'w, Wash.	333	72	86	22	80	.258
Gernert, Bos.	240	33	62	9	31	.258
House, K.C.	239	22	61	1	25	.255
Nar'g'n, Wash.	153	13	39	0	13	.255
Geiger, Bos.	145	15	37	5	20	.255
McD'g'd, N.Y.	296	34	75	4	21	.253
Bolling, Det.	269	28	68	7	23	.253
Klaus, Balt.	170	19	43	2	17	.253
Yost, Det.	326	75	82	13	35	.252
Smith, Chi.	258	40	65	8	27	.251
Bertoia, Wash.	260	30	65	8	27	.250
Held, Cle.	325	49	81	17	39	.249
Landis, Chi.	313	44	78	4	36	.249
Boyd, Balt.	262	24	65	1	21	.248
Bauer, N.Y.	226	33	56	7	24	.248
Keough, Bos.	183	28	45	6	17	.246
Lumpe, K.C.	241	30	59	3	16	.245
Buddin, Bos.	333	36	81	8	37	.243
Maxwell, Det.	317	53	77	22	65	.243
Daley, Bos.	153	8	37	1	11	.242
DeM'stri, K.C.	282	25	68	5	27	.241
Martin, Cle.	199	30	48	8	20	.241
Triandos, Balt.	262	34	63	12	57	.240
Samf'd, Wash.	184	19	44	4	19	.239
Becq'r, Wash.	115	12	32	0	9	.237
Gardner, Balt.	285	25	67	6	21	.235
Sievers, Wash.	222	28	52	16	32	.234
Hadley, K.C.	150	23	35	7	24	.233
Piersall, Cle.	269	24	48	2	16	.230
Williams, Bos.	191	23	44	7	27	.230
T'geson, Chi.	180	25	41	7	35	.228
B'beret, Det.	231	28	52	9	29	.225
Pearson, Balt.	157	21	35	0	5	.223
Osborne, Det.	158	22	34	3	16	.215
Car'sqel, Balt.	217	16	44	4	23	.203
Harris, Det.	193	19	35	7	21	.181
Nixon, Cle.	138	8	23	0	12	.167

Grand slam homers—Minoso, Cleveland, two; Triandos, Baltimore; Held and Colavito, Cleveland; Cerv, Ward and Grim, Kansas City; Allison and Lemon, Washington; Yost, Bridges, Maxwell and Lepsen, Boston; Simpson and Smith, Chicago, one each.

AMERICAN LEAGUE
PITCHING
(eight or more decisions)

Pitcher, Club	IP	H	BB	SO	W	L	ERA.
Wilhelm, Balt.	149	116	48	90	10	6	1.93
Pascual, Wash.	161	133	51	117	11	8	2.80
Walker, Balt.	108	92	24	66	7	5	2.83
McLish, Cle.	145	134	40	68	12	3	2.92
Ford, N.Y.	136	105	60	81	10	6	2.98
Fer'ese, Cle.	72	55	46	43	5	3	3.00
Shaw, Chi.	119	117	29	45	9	3	3.03
Mossi, Det.	131	121	32	58	8	4	3.09
Daley, K.C.	119	115	33	63	10	6	3.10
Garver, K.C.	140	136	29	40	8	9	3.21
Brewer, Bos.	130	125	45	74	7	7	3.25
Lown, Chi.	49	38	26	32	6	2	3.31
Lary, Det.	146	140	29	95	11	7	3.33
O'Dell, Balt.	118	101	38	53	6	7	3.43
Delock, Bos.	103	98	53	48	6	5	3.50
Fischer, Wash.	128	131	29	44	8	4	3.66
Donovan, Chi.	122	118	42	49	7	5	3.76
Larsen, N.Y.	91	84	43	51	6	6	3.76
Brown, Balt.	97	94	19	46	6	6	3.80
Wynn, Chi.	147	131	73	113	12	6	3.86
Pierce, Chi.	155	154	49	80	11	11	3.98
Sullivan, Bos.	111	112	38	64	6	6	3.89
Bell, Cle.	137	127	62	81	9	9	4.01
Ditmar, N.Y.	114	102	35	55	7	6	4.03
Pappas, Balt.	115	101	45	65	10	5	4.07
Grim, K.C.	143	100	93	128	9	8	4.09
Casale, Bos.	80	83	33	39	6	6	4.16
Ramos, Wash.	103	89	56	49	6	6	4.19
Terry, N.Y.	148	148	29	61	10	11	4.20
Grant, Cle.	109	115	40	61	3	7	4.21
Maas, N.Y.	100	85	58	46	5	4	4.23
Herbert, K.C.	87	91	35	47	8	5	4.24
Bunning, Det.	138	134	42	73	9	7	4.30
Kucks, K.C.	154	147	46	112	9	8	4.32
Coleman, K.C.	87	96	32	35	4	6	4.34
Moore, Chi.	65	64	36	42	2	8	4.43
Griggs, Wash.	60	65	29	40	2	6	4.50
Turley, N.Y.	58	57	26	22	2	6	4.66
Kem'rer, Wash.	110	101	64	76	7	9	4.75
Foytack, Det.	133	143	51	61	5	10	4.80
Narleski, Det.	135	138	35	53	9	8	5.07
Marshman, Bos.	70	70	37	49	4	10	5.66
	71	85	38	38	2	9	6.85

One-hit games—Wynn and Pierce, Chicago; Wilhelm, Baltimore; Turley, New York; Pascual, Washington (five innings).

NATIONAL LEAGUE
CLUB BATTING

CLUB	AB	R	H	HR	RBI	Pct.
St. Louis	3347	440	932	78	411	.278
Cincinnati	3253	474	892	106	444	.274
Milwaukee	3185	412	845	104	398	.265
Pittsburgh	3376	406	887	75	384	.263
Los Angeles	3338	451	865	94	425	.259
San Francisco	3321	447	857	101	417	.258
Chicago	3230	403	795	91	378	.246
Philadelphia	3043	366	747	71	344	.245

NATIONAL LEAGUE
CLUB FIELDING

CLUB	G	PO	A	E	DP	Pct.
Los Angeles	99	2668	1067	71	96	.981
Cincinnati	94	2490	1007	73	95	.980
Milwaukee	92	2464	1042	79	89	.978
Chicago	95	2559	1085	87	86	.977
St. Louis	96	2559	1011	85	105	.977
Pittsburgh	97	2633	1071	93	104	.976
San Francisco	96	2600	1007	94	83	.975
Philadelphia	93	2418	927	92	80	.973

NATIONAL LEAGUE
INDIVIDUAL BATTING
(125 or more at bats)

Player, Club	AB	R	H	HR	RBI	Pct.
Aaron, Mil.	373	66	134	24	79	.359
White, St.L.	330	51	113	6	53	.342
Cun'h'm, St.L.	276	38	94	4	36	.341
Robinson, Cin.	347	72	116	24	88	.334
Cepeda, S.F.	382	64	124	19	69	.325
Logan, Mil.	268	33	87	10	32	.325
Gilliam, L.A.	315	62	102	2	18	.324
Philley, Phil.	145	22	47	5	27	.324
Temple, Cin.	382	65	121	4	39	.317
Pinson, Cin.	394	76	121	13	56	.307
Cimoli, St.L.	381	53	117	8	62	.307
Burgess, Pitt.	228	24	70	6	31	.307
Larker, L.A.	127	14	39	4	19	.307
Mathews, Mil.	369	73	112	29	70	.304
Neal, L.A.	391	71	118	12	55	.302
Banks, Chi.	364	58	110	26	89	.302
Boyer, St.L.	344	55	104	18	61	.302
Stuart, Pitt.	258	43	78	18	52	.302
Mays, S.F.	362	72	109	16	61	.301
Moon, L.A.	328	47	97	7	46	.296
Bouchee, Phil.	306	45	90	11	49	.294
Hoak, Pitt.	355	41	104	8	44	.293
Hodges, L.A.	294	43	86	19	61	.293
Spencer, S.F.	358	37	104	7	46	.291
Bruton, Mil.	282	46	82	5	20	.291
Adcock, Mil.	180	24	52	10	32	.289
Bell, Cin.	335	35	95	14	68	.284
Cov'ton, Mil.	297	29	84	5	33	.283
Clemente, Pitt.	192	28	54	3	17	.281
Freese, Phil.	189	34	53	12	37	.280
Snider, L.A.	226	33	63	13	48	.279
T.Taylor, Chi.	371	51	103	2	19	.278
Kirkland, S.F.	288	47	80	16	43	.278
Gram'as, St.L.	209	24	58	2	17	.278
H.Smith, St.L.	325	37	90	10	38	.277
Groat, Pitt.	360	46	99	5	30	.275
Jones, Cin.	222	32	61	9	32	.275
Skinner, Pitt.	332	44	90	10	41	.271
Ashburn, Phil.	352	51	95	1	15	.270
Musial, St.L.	233	26	63	8	33	.270
Lynch, Cin.	264	34	71	11	38	.269
Demeter, L.A.	300	44	80	17	62	.267
Brandt, S.F.	300	43	80	9	38	.267
Kopp, Phil.	177	34	47	1	8	.266
Dark, Chi.	306	41	81	1	25	.265
McMillan, Cin.	205	32	54	9	23	.263
Alou, S.F.	168	27	44	8	24	.262
M'zer'ski, Pitt.	348	41	91	5	38	.261
Walls, Chi.	287	35	75	5	26	.261
S.Taylor, Chi.	220	24	57	6	27	.259
Crandall, Mil.	326	36	84	12	42	.258
Kasko, Cin.	151	17	39	1	10	.258
Long, Chi.	247	30	63	12	32	.255
Thomson, Chi.	244	35	62	8	35	.254
Rodgers, S.F.	224	31	57	6	24	.254
H.A'd's'n, Phil.	300	34	76	11	39	.253
Landrith, S.F.	150	19	38	2	20	.253
Torre, Mil.	180	16	45	1	25	.250
Fairly, L.A.	167	21	41	3	13	.246
Davenp't, S.F.	381	51	93	5	30	.244
Post, Phil.	266	35	65	11	54	.244
Virdon, Pitt.	375	41	90	4	25	.240
Bailey, Cin.	221	28	53	9	21	.240
Roseboro, L.A.	248	25	59	5	23	.238
Schmidt, S.F.	139	14	33	5	17	.237
Altman, Chi.	225	29	53	4	16	.236
Thomas, Cin.	275	28	63	7	34	.229
Mejias, Pitt.	218	21	50	4	21	.229
M'rsh'l, Chi.	136	17	31	7	24	.228
Moryn, Chi.	249	27	56	9	25	.225
G.A'd's'n, Phil.	265	23	55	0	20	.208
Zimmer, L.A.	200	17	34	3	24	.170
Mantilla, Mil.	131	13	21	1	6	.160

Grand slam homers—Freese, Philadelphia, three; Averill, Chicago, two; Mathews, Milwaukee; Skinner and Groat, Pittsburgh; Boyer and White, St. Louis; Banks, Chicago; Jones, Cincinnati; Wagner and Brandt, San Francisco, one each.

NATIONAL LEAGUE
PITCHING
(eight or more decisions)

Pitcher, Club	IP	H	BB	SO	W	L	ERA.
Face, Pitt.	63	47	13	48	14	0	1.43
Conley, Phil.	140	123	26	80	8	6	2.51
Antonelli, S.F.	183	151	53	112	14	5	2.61
Henry, Chi.	77	62	15	65	6	4	2.69
Buhl, Mil.	93	85	33	49	6	6	2.71
McDaniel, St.L.	99	98	28	65	8	10	2.73
Miller, S.F.	117	107	37	71	4	4	2.85
Drysdale, L.A.	181	150	55	154	12	6	2.93
Spahn, Mil.	177	179	48	93	12	10	3.00
S.Jones, S.F.	171	148	72	135	14	10	3.00
N'combe, Cin.	140	130	17	58	10	5	3.09
Haddix, Pitt.	146	128	26	109	7	8	3.14
Sanford, S.F.	125	119	40	64	8	9	3.17
Hobbie, Chi.	141	115	61	85	10	8	3.19
Elston, Chi.	53	43	26	53	5	3	3.21
McC'mick, S.F.	133	118	55	83	9	7	3.32
Mizell, St.L.	146	139	56	86	11	5	3.45
Law, Pitt.	158	151	36	64	11	5	3.47
Anderson, Chi.	134	130	48	64	6	7	3.56
Jackson, St.L.	155	186	34	89	8	8	3.60
Owens, Phil.	122	120	54	78	6	8	3.69
Labine, L.A.	66	68	22	26	4	8	3.88
Kline, Pitt.	128	126	49	69	7	9	4.01
Burdette, Mil.	175	192	23	53	12	10	4.06
Podres, L.A.	121	121	46	78	8	7	4.09
McDevitt, L.A.	112	114	37	77	8	8	4.10
Buzhardt, Chi.	83	78	24	25	4	5	4.23
Brosnan, Cin.	71	73	30	43	3	5	4.31
Drab'sky, Chi.	91	90	49	46	4	8	4.35
Willey, Mil.	76	81	22	31	4	5	4.50
Cardwell, Phil.	60	51	31	47	3	6	4.50
Roberts, Phil.	136	145	29	78	9	8	4.57
Purkey, Cin.	134	144	26	50	8	10	4.63
Semp'r'h, Phil.	89	86	47	42	3	7	4.75
Jay, Mil.	72	76	41	45	3	7	4.75
Friend, Pitt.	143	161	37	59	4	12	4.85
Nuxhall, Cin.	85	109	25	37	3	8	4.87
Lawrence, Chi.	104	118	39	46	5	9	4.93
Broglio, St.L.	106	108	56	78	5	6	5.09
Blaylock, St.L.	100	117	43	60	4	5	5.13
Pena, Cin.	80	93	24	39	3	7	5.51
Daniels, Pitt.	58	69	21	43	5	6	5.74
Gomez, Phil.	51	65	15	27	1	7	6.88

No-hit games—Haddix, Pittsburgh (perfect game for 12 innings, one hit in 13); McCormick, San Francisco (five innings).
One-hit games—Hobbie and Bushardt, Chicago; S. Jones and Sanford, San Francisco.

Lions Officially Open Training

Sharp Contrast to 1958 Camp at Cranbrook

No All-Stars for Lions This Year as They Try to Rebound a Winner

DETROIT — The Detroit Lions' pre-season drills officially got under way yesterday in sharp contrast to their 1958 training camp.

Last year the Lions were defending National Football League champs, preparing to meet the College All-Stars. This summer they are a hungry team, hoping to rebound from a 4-7-1 record which left them in fifth place at season's end.

Private guards were stationed around the playing field at the tree-shaded campus of Cranbrook Institute in suburban Bloomfield Hills last summer.

The guards were supposed to keep out spectators and anyone suspected of stealing plays for the College All-Star squad. Maybe the guards got a job with the Baltimore Colts. As defending NFL champs, they are the ones who play the All-Stars this year.

★ ★ ★

Everyone was welcomed at Cranbrook yesterday to come out and watch the first contingent of Lion rookies and veterans go to work. And work they did.

In the morning session they put on the pads and sweated out block-degree heat. There was no bodying and tackling drills in the 80-contact practice in the afternoon session, but the sun was still hot as the players did calesthenics, received individual instruction and ran through plays.

A new addition to the coaching staff, Ray (Scooter) McLean, former head coach of the Green Bay Packers, worked with the offensive backs.

The other assistants, Buster Ramsey, Aldo Forte, Bob Nussbaumer and Bob Dove, put the rest of the squad through its paces while head coach George Wilson supervised the activities.

★ ★ ★

Wilson termed it "a pretty good workout for the first day." He spoke with a sort of cautious optimism which was the tone of the whole training camp.

Noticeably absent from the camp was the golden boy of last summer, quarterback Bobby Layne, who was traded to the Pittsburgh Steelers last season.

Earl Morrall and Jerry Reichow were the signal callers yesterday. Tobin Rote, the Lions' No. 1 quarterback, was due to report with the rest of the team July 30, but he was on hand to do some running and light drills. He is recovering from minor surgery and Wilson is allowing him to set his own training pace.

The Lions will continue their schedule of two practice sessions a day from now until their first exhibition game with the Los Angeles Rams at Boulder, Colo., Aug. 8.

The 23 rookies who started practice yesterday impressed everyone with their size. The biggest of them all was 255-pound, 6-foot, 7-inch Dave Holden, a tackle from Los Angeles State.

A Lion official said, "They're big and rangy. Now we'll see if they can play football."



AP Wirephoto

FIRST CONTACT DRILLS FOR LIONS — Jerry Reichow (left), Detroit Lions' quarterback, goes back to pass while two unidentified linemen battle it out in foreground as the Lions held their first body contact drills in the Detroit training camp at Cranbrook.

Honchell, Sill Hurl 'D' Shutouts

A pair of dazzling shutout pitching performances by Class D hurlers stole the spotlight Friday in city recreation baseball and softball activity.

On the baseball front, Chuck Honchell of Pontiac Boys Club and Barry Sill of Lake Orion turned in the classy shutouts, both two-hitters, to head action in the City Junior organization.

While Honchell was mowing down Don Nicholie batters, his Boys Club teammates were collecting seven hits off Dick Lamphere, two by Joe Gonzales, for a 5-0 victory.

Sill struck out eight during his masterpiece and Orion made the most of five hits and four enemy errors for a 10-0 rout of Ritter's Market.

West Bloomfield Boys Club gained a Class D triumph without lifting a finger. The Keego youths were forfeit winners over Union Lake.

The league-leading Knights of Columbus had things just as easy in the men's Class A loop. Shaw's Jewelers, currently in the basement, failed to field a complete squad and the Knights were forfeit victors.

In Class E, Our Lady of Refuge and J & R Auto Store played off a previously protested game. Action was resumed from the stopping point, the bottom of the 5th inning with a runner on 2nd base and one out and J & R leading, 2-1.

★ ★ ★

Our Lady scored two runs in the disputed 5th stanza and added three in the 6th to defeat J & R, 5-4.

On the Class F front yesterday, Lynn Thorpe and Dennis Acker combined to pitch a no-hit, no-run game as Auburn Heights Boys Club whipped the Northside All-Stars, 6-0.

Pontiac Boys Club edged B & B Sewer Cleaners, 3-2; Uhan's Variety drubbed the Firefighters, 23-2, with Ron Turner homering for Uhan's; Harold Leach homered in Perry Drug's 6-2 win over the Tigers and Mike Marion hurled a no-hitter as the Orioles whitewashed the Little Eagles, 10-0.

Widget action saw Larry Cushist blast a home run to feature Ultra Stone's 8-1 conquest of Eastside and the Moose picked up a forfeit victory over the Sheehy Aces.

★ ★ ★

In Friday's only scheduled City League softball contest, Langdon's Boat Livery collected a dozen hits while shellacking Rogers Electric, 9-2, at Beaudette Park. Bob Rose paced the attack with three safeties and Bruce Welch was the winning pitcher on a six-hitter.

Big Field Promised for OCBC Outboard Regatta

Applications for entries for the Oakland County Boat club's all-outboard motorboat regatta on Sunday, indicate a big and hotly-contested event. That's the word from regatta officials who were "keeping their fingers crossed," hoping for good weather.

As of Friday night, although there is no deadline for entries for the seven racing classes, more than 70 applications had been filed.

"We will take post entries right up to the time of the race," said regatta chairman John Benson, OCBC commodore. "Altogether we expect more than twice that many, when things start moving tomorrow."

First race is set for 1 p. m. Awards for winners total $1,000.

Tonight's regatta ball, always a social highlight for these regattas, takes place at the OCBC clubhouse, which is being "trimmed" especially for this event. Many of the racing drivers and their families will attend.

The field for the summer's first big powerboat regatta in the Pontiac area includes some of the best pilots and fastest class outboards in Michigan, Canada, Indiana, Ohio, western Pennsylvania, Illinois, Kentucky, West Virginia and Wisconsin.

Regatta is sanctioned by the Racing Outboard Drivers Assn. of America, whose commodore, Ken Saunders is one of the top contestants.

An interesting job was performed in preparation for Sunday's races when the OCBC lopped off aquatic weeds over the area of the course. A cutter, using an 8-foot bar was adjusted to cut the plants off four feet below the surface. The cutter cost $1,800, and receipts from the regatta will go towards its cost. It was purchased two weeks ago.

Bears Eliminate Termites From State NBC Event

GRAND RAPIDS, Mich. (UPI)—Another team was eliminated last night as the National Baseball Congress state tournament continued in its third of a five weekend series.

Glonek's Termites of Grand Rapids suffered their second defeat in the double-elimination tournament, a 9-7 loss to Wyoming O'Dell Bears.

Glonek's was the fifth team to be eliminated from the tournament, and four more will follow in action today and tomorrow.

In today's four games, Ann Arbor (1-1) will meet Traverse City (1-1); Clinton (1-0) faces Pittsford (1-0); Grand Rapids Slagbooms (1-1) play Portland (1-1), and Dairyland Valley-Lea from Caledonia (2-0) goes against Grand Rapids Curley's Grill (2-0).

Challenge From Abroad

HAVERFORD, Pa. (AP)—Two relatively unknown foreign players challenged Wimbledon champion Alex Olmedo and highly ranked Barry MacKay today in the semifinal round of the Pennsylvania Lawn Tennis Championships.

Olmedo was paired with Ian Vermaak of South Africa, and MacKay with Ramanathan Krishnan, an Indian Davis Cup player, as the 60th renewal of the tournament neared its climax.

Olmedo, regarded as the top U.S. hope for retaining the Davis Cup, had a difficult time in his quarter - final match yesterday with Mike Green of UCLA

The Peruvian star won out 6-3, 5-7, 6-4 over the hard - hitting Green, a Miami, Fla., resident.

Vermaak pulled the surprise of the quarter - finals by dumping fourth-seeded Earl Buchholz of St. Louis, 10-8, 8-6. The South African came from behind in both sets to win over Buchholz, another Davis Cup prospect and winner of the U.S. and English junior championships last year.

MacKay, of Dayton, Ohio, defending champion in the tournament, knocked off Abe Segal, South Africa 8-6, 6-3.

★ ★ ★

Krishnan, posted a 10-8, 8-4 win over Vic Seixas, former U.S. Davis Cup star and seven times holder of the Pennsylvania title. Seixas, a Philadelphian, has been cutting down on tournament play.

Race Fans View Mackinac Fleet

PORT HURON, Mich. (UPI)—Thousands of spectators last night viewed the 94 boats lined up in the Black River here for today's start of the 35th annual Port Huron-to-Mackinac sailboat race.

The Coast Guard cutter Mackinaw arrived here yesterday afternoon and racing commission officials held a briefing session with Capt. John German. The Mackinaw will escort racers from the starting line to Mackinac Island.

Included in the record number of entries were the defending champions of each class—Dyna in Class A; Nimbus in Class B; Quintet in Class C and Glory Bea II in Class D.

A new division, Class E, was added to this year's race, but 11 boats entered in the class will race only against each other, not under rules of the Cruising Club of America.

Starting time for each boat is based on a handicap system, with the first boats setting sail for the 285-mile trip to Mackinac Island at 12:30 p.m.

The race, sponsored annually by the Bayview Yacht Club of Detroit, is a highlight of Port Huron's Blue Water Festival.

Raiders Sign Former Michigan Collegians

DETROIT (AP) — Two former Michigan college football players have agreed to play with the Detroit raiders in the Ontario Rugby Football Union this fall.

★ ★ ★

They are Gene Snider, former Michigan center and linebacker, and one-time Little All-America halfback Marv Raab of Alma College.

★ ★ ★

Snider played with the Wolverines through 1957. Raab played three seasons with Alma, winding up his career in 1956 and being named that year to the small college All-Star team.



AP Wirephoto

MEET MR. ASHBURN—The three-day-old son of Philadelphia Phillies' Richie Ashburn, cradled in the arms of his mother, makes his camera debut in a hospital at Bryn Mawr, Pa. The boy, the ball player's first son, has been named Richard Evan Ashburn. The couple has four daughters.

Old-Fashioned Fisticuffs

Lane Challenges Basilio

MUSKEGON, Mich. (UPI)—Kenny Lane, one of the nation's top-ranked lightweight contenders, awaited reaction today to his challenge to fight Carmen Basilio, a middleweight, in an old-fashioned battle.

In a radio interview with WMUS sports editor Wes Tebeau last night, Lane proposed to battle Basilio in a fight to the finish. He suggested a no-time limit, no-weight limit scrap, provided a $100,000 guarantee was offered.

Lane suggested Tijuana, Mexico, as a likely site for the old-time fisticuffs session and said fight fans from throughout the nation would flock to see such a battle. Local members of the fight fraternity said such a fight would warrant a $300,000 gate.

Basilio, who just signed to fight for the National Boxing Association version of the middleweight crown on the west coast, did not comment immediately on the challenge.

Lane said he felt he could "come into the ring strong at 142 pounds."

"Basilio is a puncher and can't handle a boxer," he said. "I think I can take him."

3, 4 or 5 Bedroom
BRICK HOMES
1,728 Sq. Ft.
Large Lot
Minimum F.H.A. Down Payment
$1,000
Multi-Lakes Realty
MA 4-1578

Major League Boxes

WASHINGTON	ab	r	h	bi
Thr'n'b'y rf	4	0	0	0
Allison cf	4	0	0	0
Kill'br'w 3b	4	0	0	0
Sievers 1b	4	2	2	2
Lemon lf	4	0	1	0
Naragon c	4	0	2



AP Wirephoto

BOTTOMS UP — Salvage crewmen started operations to raise the 60 ton tugboat J. E. Potter from the entrance to the lock at Chickamauga Dam, Tenn. on the Tennessee river. The tug sank in 19 feet of water, blocking traffic, when turbulent water was discharged from the lock. The tug crew swam to safety.

Wayne County Lethargic, Survey Reveals

Politics Gets a Low Regard

ANN ARBOR (AP) — Politics gets a low regard from the Wayne County public in a University of Michigan survey.

More than half the county's adult residents regard politics as "dirty" or "dishonest," the survey says.

The study, conducted in 1956 from a random sampling of the population, was made public before the university's Institute on Practical Politics.

In its way, the survey results supported the objectives of the institute — to stimulate public interest and participation in politics and to elevate political standards.

For instance, 43 per cent of Wayne County's own political workers agreed with the adult majority feeling that politics is dirty or dishonest, according to the survey.

★ ★ ★

Samuel J. Eldersveld, professor of political science, told the institute of the survey findings. He and Prof. Daniel Katz of the university's department of psychology are writing a book about the results. Eldersveld, incidentally, is a former Democratic mayor of Ann Arbor.

More than half those interviewed saw no difference between the Democratic and Republican parties.

And a third of the county precinct workers themselves felt the same way.

Only 13 per cent of the county's residents ever contributed to or worked for a party. In 1956, only 4 per cent did so.

The survey analyzed party characteristics in various ways.

Forty-nine per cent of the citizens called themselves Democrats and 30 per cent said they were Republicans. But only about half of them said they had any strong sentiments either way.

Prof. Eldersveld said the party workers were "quite unrepresentative of the total population."

He said 54 per cent of the Democratic workers were employed as laborers, against three per cent from professional or managerial levels.

Of the Republican workers, 60 per cent were from the latter group while 10 or 12 per cent were laborers.

Prof. Eldersveld said of this:

"It doesn't make sense for either party to get so far out in one direction."

The researchers asked the party workers what they would miss most if they had to give up political activity.

★ ★ ★

More than half said they'd miss the social contacts and rewards, 10 per cent said they'd miss the fun and excitement, and one in 10 said he would miss the chance of working for a cause or conviction.

Consumers Power Earns Nearly $2 Million More

JACKSON (AP)—Consumers Power Co. reported net income of $30,308,000 for the fiscal year ended June 30. This compared with $28,565,000 for the like period of 1958. The company earned $3.43 per share this year compared with $3.25 for 1958.

Consumers, Bell Plan Bond Issues

LANSING (AP) — The State Public Service Commission has approved a Consumers Power Co. request to sell 35 million dollars in 30-year first mortgage bonds to help finance an expansion and improvement program.

The bonds are to be sold at an interest rate not to exceed 5¼ per cent.

The company said it spent $90,300,000 on electric and natural gas facilities in 64 Michigan counties last year and plans to spend 117½ millions this year.

The commission yesterday also heard testimony from the Michigan Bell Telephone Co. on its application to issue 30 million dollars in 35-year debentures.

Dayton O. Slater, assistant chief engineer, said proceeds would be used to help finance a construction program costing more than 84 million dollars a year.

School chalk is not chalk. "Chalk" commonly used in school for writing on black boards is made of plaster of paris. According to a study conducted by Eugene Gilbert l Co., researchers, teenagers consider newspapers to be "most practical" medium and are "used now more than a year ago."

Six hundred sixty-five newspapers are purchased in the United States every second of every minute of every hour of every day, when total daily circulation of 57,000,000 copies is averaged out over a 24-hour period.

Matched Wedding Bands, $7.95
14-kt. Gold, 2 for.....
Diamond Engagement Sets $29.95
E-Z PAYMENT PLAN
EDWARD'S 18 S. Saginaw

Reflections

BE FRANK:

To be devious is to erect a wall of uncertainty leading to insecurity. Circumspection may be wise—if it isn't used to dig a moat. Over the centuries, past A and H bombs, uranium, rockets and pictures out of the air, the shortest distance between two points is the straight line—frankness.



J. L. VOORHEIS



M. E. SIPLE

A child may want the moon but will settle for the teacher who scolds, and praises, as she inspires him to reach his objective. A doctor is loved in direct ratio to his frankness with his patients. A community thrives when its leaders face each issue as it arises with honest frankness. Plain everyday frankness is the coin that buys life-long friendship.

Be frank, with yourself and with others.

P. S. Neighborly frankness is a keystone in our business.

VOORHEIS-SIPLE FUNERAL HOME
264 North Perry Street Phone FE 2-8387

'Flying Saucer' Spans Channel

Strange Craft Crosses Choppy English Waters on Cushion of Air

DOVER, England (AP) — Britain's revolutionary "flying saucer" that skims on a self-made air cushion over land and sea made a successful crossing of the English Channel Saturday.

Ship sirens in the harbor wailed a welcome as the disc-like Hovercraft sped to shore, skimming a foot above the waves.

The craft sent up a huge plume of spray in its wake as it came in.

The Hovercraft, which reportedly made the 23-mile crossing from Calais to Dover in 2 hours 13 minutes, had four men aboard—Peter Lamb, 39, the pilot; Christopher S. Cockerell, 45, inventor who rode in the strange craft's cabin; and two other men who rode outside as ballast.

The four-ton craft is powered with a 450 - horepower engine which drives a single mahogany fan. This provides air pressure which is blown through ducts beneath the fuselage and cushions the craft as it flits above the waves.

Strikers Watch as Foreign Steel Goes Next Door

FONTANA, Calif. (AP) — Officials of the strikebound Kaiser steel plant had the unhappy experience Friday of watching 1,200 tons of Japanese steel delivered to a customer at Kaiser's doorstep.

The steel went to the Grover Tank & Mfg. Co. plant, a few yards south of the Kaiser plant.

A Fontana Chamber of Commerce pamphlet says Graver, which makes gasoline storage tanks, settled here to be close to its source of supply, Kaiser.

U. S. Protests MIG Attack

Labels June 16 Shooting at Plane Attempted Murder Over High Seas

WASHINGTON (AP) — The United States has fired a strong protest at Red China and North Korea over the June 16 attack by MIG jets on a U.S. Navy patrol plane.

The State Department termed the incident "attempted murder over the high seas."

The government demanded that the Communists act immediately to prevent further attacks. It asked that those responsible be punished for the unprovoked attack over the Sea of Japan.

Since the United States does not maintain diplomatic relations with either Communist China or North Korea, the protest was handled through the United Nations armstice machinery in Korea.

When the protest was handed to North Korean Maj. Gen. Jo Chang Joon at Panmunjom, he said the plane incident had nothing to do with the Armistice Commission. He demanded that U.S. forces withdraw from South Korea and stop alleged "scouting flight" over North Korean territory.

The State Department said it still does not know whether the Red-starred fighters were North Korean or Red Chinese.

One member of the American plane crew was seriously injured in the attack, but the plane limped back to its base.

State Police Bring In Absent Lawmakers

LANSING (AP) — Rarely does the Legislature exercise its self-authorized police powers over its own members. But when it does, it means business.

Lawmakers learned that yesterday when the House came dramatically to grips with a six-month tax stalemate and got set to vote on two new compromise plans.

Rep. Allison Green (R-Kingston), GOP floor leader, made good on a promise to send State Police for members absent without leave.

"Let's bring 'em in to face the music," he said, and the House backed him by voice vote.

Sixteen seats were empty when Sgt.-at-arms John Klingenberg and his assistants set out to round up laggard members. All but three absentees drifted into the chamber in the next 45 minutes.

WHICH DO YOU PREFER



CONTACT LENSES or GLASSES?

Whichever you prefer . . . Kindy gives you the finest quality at sensible everyday prices! Choose from our wide selection of attractive eye-glass frames—or your choice of the leading contact lens types (Corneal, Micro-lens, Spher-con or Vent-Edge).

Whatever your visual needs, Kindy can serve you efficiently and economically. Fifty years of experience stands behind our guarantee of satisfaction.

CREDIT— OF COURSE! Kindy Glasses Dr. Spencer Oates, Optometrist

13 North Saginaw St.

Please send me complete information on Contact lenses ☐ Glasses ☐

Name _____
Address _____
City _____ State _____

STANLEY STANLEY STANLEY STANLEY STANLEY STANLEY STANLEY STANLEY

ATTENTION!..

Featuring .. STANLEY WINDOW PRODUCTS



CONTACT The Following Authorized STANLEY Dealers For Quality Workmanship and Name Brand Products! . . .

- BIG BEAR Construction Co., 92 W. Huron St. Phone FE 8-6553
- G&M Construction Co., 2260 Dixie Highway. Phone FE 2-1211
- PEDY-BILT Garage Co., 7722 Austere, Waterford. Ph. OR 3-5619
- WHITE LAKE Lumber Co., 1401 Ormond Rd. at M-59. Ph. MU 4-0875
- TRU-BILT Building Products., 1992 Pontiac Dr. Phone FE 4-9531
- BURMEISTER Northern Lumber Co., 7940 Cooley Lake Road. EMpire 3-4171

These Dealers Give FREE ESTIMATES, No Obligation

Stanley, the Same People That Make Quality Tools!

STANLEY



Adds to the Beauty of any home...

The all new STANLEY ALUMINUM HORIZONTAL SLIDING WINDOW

Here is truly modern design adding to the beauty of any home. Easy to install and easy to clean with a sloping sill that drains off water instantly, the Stanley Aluminum Sliding Window has a fixed sash that provides tighter meeting rail for complete weather protection. Available with interchangeable screen and storm sash. Surprisingly low in cost, the window's smooth, easy operation is a delight to every homeowner.

STANLEY

3-in-1 JALOUSIE DOORS...

Heavy duty 1¾ inch thick Jalousie Doors by Stanley.

Repair and Remodel NOW . . . FREE ESTIMATES

STANLEY MODEL 16 Jalousies for Porch Enclosures

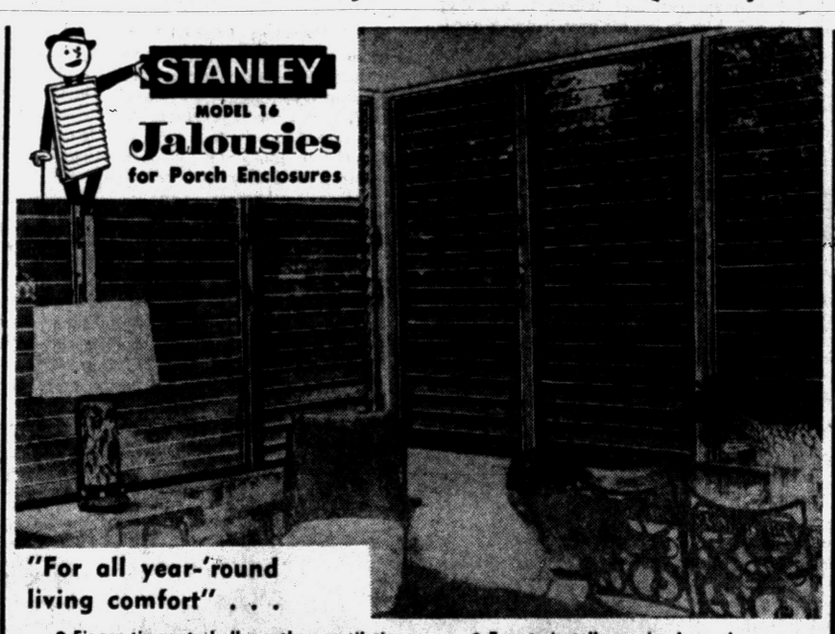

"For all year-'round living comfort" . . .

- Finger-tip control all-weather ventilation, all day, every day the year around.
- Adds to the living space and value of your home.
- Easy to install . . . simple to clean.
- Ideal as children's playroom.
- Make it your family room or den.

Bring the out-of-doors—indoors ... in all weather! with STANLEY GLASS Sliding DOORS

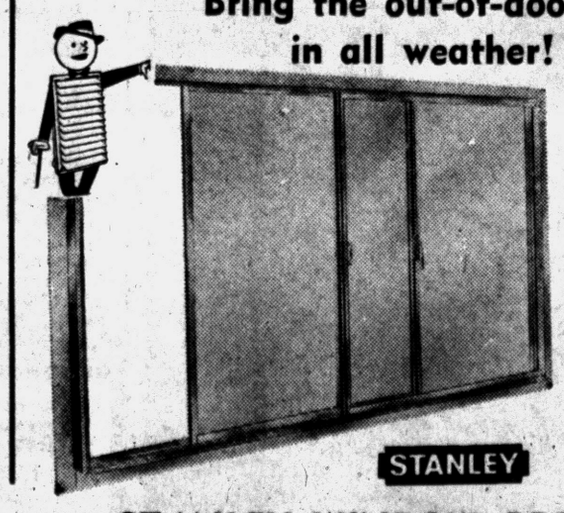

- Extra strong extruded, all aluminum construction.
- Heavy-duty ball bearing lower wheels permanently lubricated.
- Weatherstripping assures complete sealing under the most trying weather conditions.
- Simple, clean lines. Quiet, free-rolling with all doors movable in either direction.

NEW Beauty... Comfort FOR YOUR HOME—



STANLEY AWNING WINDOWS

- Completely weather-stripped
- Exclusive operating mechanism
- Interchangeable screen and storm sash
- Keeps rain out . . . lets air in
- Sloping sill for free drainage
- No undesirable projecting arms
- Inside cleaning
- Beauty of design

NOW! AMERICA'S MOST MODERN WINDOW

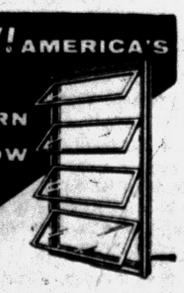

Famous STANLEY WINDOW PRODUCTS Are . . .

Distributed By Northern Wholesale Co., a Division of Burmeister's

Serving Michigan from Pontiac and Flint

THE PONTIAC PRESS

SATURDAY, JULY 25, 1959 PONTIAC, MICHIGAN

Your Neighbor's House

Three Young Men Share Green Lake Home

background for LIVING

By JANET ODELL
Pontiac Press Home Editor

Not "three men on a horse," but three men in a house—that's our subject for this week's feature story. Three young men who came to Detroit to work from other parts of the country have joined forces and live together in a home on Green Lake.

Bill McGaw and Gene Parnell have been in residence for some time. Stan Seneker is a recent partner. In fact, when we called to inquire about taking pictures, Stan wasn't there. There was another man with whom we talked. He, however, was suddenly transferred to another job and left before we ever met him.

The house belongs to the Frank Bayleys who built it in their spare time, evenings and weekends. It's a couple years old. A Pontiac Press ad brought everyone together.

The men have their own beach for swimming and for launching their two sailboats. They are popular with their city friends on hot summer weekends.

We asked about division of labor in this masculine set-up. A maid comes in once a week to do the cleaning. Everyone takes care of his own room daily (they're neat, too!). Whoever gets an inspiration, or the one who gets home first, gets dinner at night. They toss a coin for doing the dishes.

BALCONY

The house has three levels. The main living section is on the lowest level. Above is a balcony with two bedrooms. Halfway between, at the back, there is a third bedroom. This was once the garage. Now the cars are parked in the yard.

You enter the house at the side. Straight ahead of the coral colored door is a coat closet. At the right is the garage-bedroom. At the left are stairs going to both levels.

The lower level has a floor made of hollow ceramic tile. Steam from the gas-fired furnace goes through these tile and makes a wonderfully warm floor in winter. The tile are earth color.

The front of the house is all windows with ceramic tile sills. A wooden valance, painted aqua, goes all the way across the top of the glass and extends to the end walls. Draperies are brown with white, black and red lines.

All the walls and the ceiling under the balcony are paneled.

There are two coral leather covered sofas in this room. Over the one against the west wall is a pull-down lamp. In front of this sofa is a long black coffee table. It's the ubiquitous door on wrought iron legs.

A second similar coffee table stands in front of the windows. It's painted aqua and holds a lamp, hi-fi set, television set and telephone. All the comforts of home!

Facing the two sofas is a large birch lounge chair with striped upholstery. This has coral in it to match the house trim and brown for the draperies.

Under the balcony on the west side is a fireplace. The green tile raised hearth is topped with gray slate. On the outer wall in this section there are six small windows. Each has the model of a ship on the sill. There's a second lounge chair in this area.

Meals are eaten on the drop leaf table near the kitchen. Dining chairs are all Hitchcock style.

TINY STUDY

Behind the drop leaf table there is an open closet which holds a desk and bookshelves. Four tiers of shelves are mounted around three sides. The desk has butterflies on its top.

At the far end of the kitchen there is a kidney shaped table in front of a yellow leather bench. This bench is built in and made of the same wood as the walls. The shelf above it holds another telephone and assorted objects.

Appliances are lined up on both sides of this corridor kitchen. A high serving counter separates it from the living area. Counter tops are yellow. A wooden valance over the sink serves in place of curtains.

The bedroom that was once a garage is a large room. Here, the floor is corktone tile. Walls are paneled halfway up. Above this dado the paper depicts a rural design in yellow, gray and rust. Very short yellow curtains are used on the high windows.

All furniture is maple. Spread and throw rug are yellow. Because the dryer was originally in the garage, it has been left in this room. Now it is closed off in a closet.

There is a sun deck painted coral and aqua outside each of the two balcony bedrooms. Aqua curtains mask the French doors leading to the decks.

The floors on the balcony are covered with sculptured beige carpeting. Folding doors are used to close off the bedrooms. In the hallway is a linen closet. This has an aqua louvered door.

One of the bedrooms has a cream color leather folding curtain mounted above the balcony rail. The other one is completely open. All the closets have built-in storage units.

Furniture in the larger bedroom is black. This room also has a built-in dresser and bookcase on one wall.

The exterior of the house is cement. It is gray with coral trim.

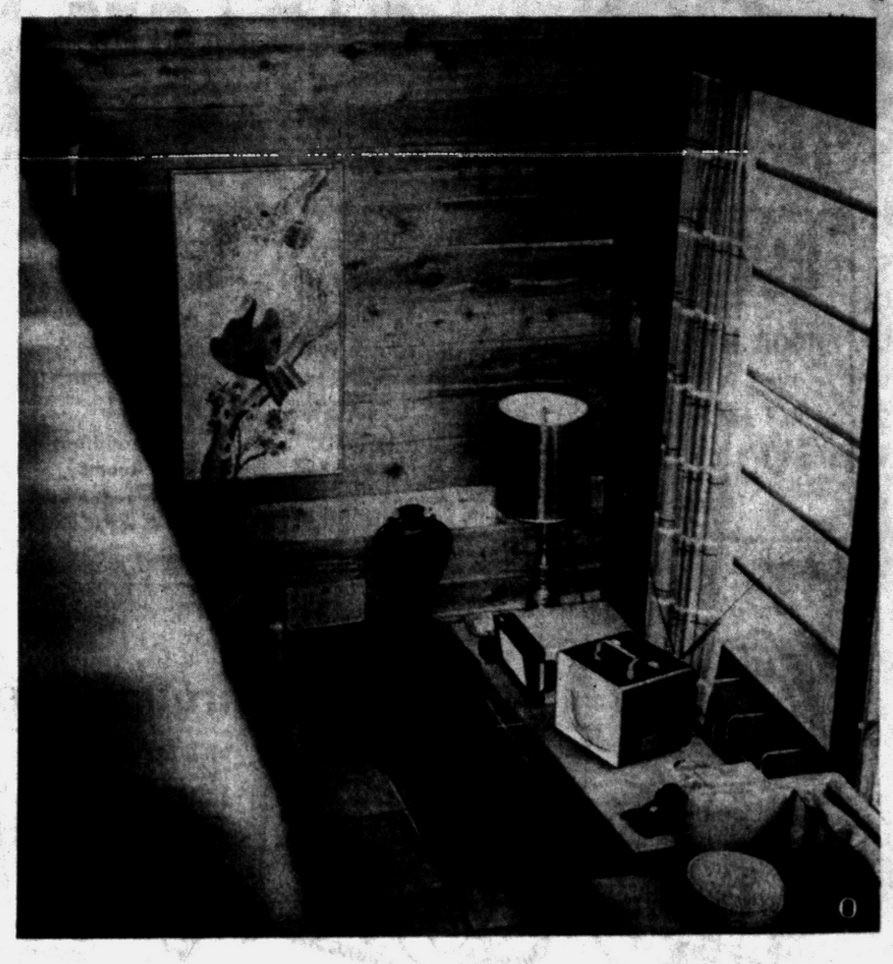

Pontiac Press Photos by Tom Gerig

FROM THE BALCONY — Our photographer straddled the bedroom balcony wall to get this shot. You are looking toward the front of the house where the wall is made of windows. Just a part of the second leather covered sofa shows. Draperies which pull across the wide expanse of window are brown with red, black and white stripes.



TWO-STORY ROOM — Oil finished paneling has been used both vertically and horizontally in this living room. The area at the left, where the fireplace is located, has a paneled ceiling. Floors are hollow ceramic tile. Under the long coffee table in front of the aqua sofa there is an oval braided rug. The drop leaf table at the left is used for eating. Each of the windows in the background has been boxed in wood. Each holds a ship model. Pull down lamps and spots on the balcony provide ample light.

Here's the Answer

By ANDY LANG
AP NEWSFEATURES

QUESTION: We are planning to repaint our house, inside and out. We read somewhere about paints that retard flames. Can these be purchased now or are they something for the future? Can you tell us something about them?

ANSWER: Fire retardant paints are now being sold in large quantities, although some retail dealers may not have them in stock at present. These paints work in one of three ways, and most of them employ more than one of these properties.

Some of the paints release vapors such as carbon dioxide and nitrogen, which do not support combustion. Some swell and form a honeycombed insulating layer which holds back fire. And some prevents the under layer from reaching the point of ignition.

There also are other technical considerations which these paints must meet to qualify as fire retardant. If you decide to use fire retardant paints, do not neglect the usual safety precautions in your home. Remember that these paints slow down fires; they do not prevent them.

★ ★ ★

QUESTION: The wallpaper in our dining room is dirty in spots but otherwise in good condition. When the paper was bought a couple of years ago, we were told that it was not washable. Can the soiled areas be cleaned without water?

ANSWER: If the paper is only slightly soiled, cleaning it with semi-stale bread will be sufficient. Rub large pieces of the bread, from which the crust has been removed, over the surface of the paper. Working wide, sweeping strokes, overlapping the cleaned portions. As the bread becomes soiled, fold under to a clean section.

Where the bread treatment will not accomplish the job, buy one of the wallpaper cleaners — a substance similar to putty. Dirt adheres to it when the cleaner is lightly rubbed against the paper. Since this is the case, the mass must be constantly kneaded in the hand so the fresh, clean parts are brought out. After cleaning, the paper should be brushed very lightly to remove all very tiny pieces of the cleaner that might have clung to the paper.

★ ★ ★

QUESTION: I expect to put down a hardwood floor in our attic. I have done a lot of carpentry work, so anticipate no trouble in that direction. But is there anything particular I should know about the handling of this material?

ANSWER: Here are four precautions which the manufacturers of hardwood suggest to builders:

(1) Do not lay hardwood floors until plastering, cement and tile work are thoroughly dried and woodwork and trim installed. (2) The room should not be damp, cold or unheated. Summer months are no exception, particularly in areas where high humidity occurs. (3) Turn on the heating system and open doors and windows so that excess moisture can escape. Large fans also help in driving out damp air. (4) Turn on the heat at least 10 days prior to laying the flooring. Keep the heat on at all times if there is a suspicion that the house or building is not reasonably dry.

★ ★ ★

QUESTION: I plan on putting up ceiling tiles in my son's bedroom. In one writeup I read about this, it said to use 1 x 2 furring strips to which the tiles should be attached. Another writeup said it is better to use 1 x 4 furring strips. Which is correct?

ANSWER: Most of the time 1 x 2 furring strips are sufficient. If you install these strips accurately, so that the center of one strip is exactly 12 inches from the center of the next, you will have no trouble. You can then safely install the 12-inch ceiling tiles.

But if there is any doubt about your ability to do an accurate job of installing the furring strips, then it is better to use 1 x 4 strips. If you do this, you can afford to be a little off in your measurements and still have plenty of nailing or stapling surfaces for the tiles.

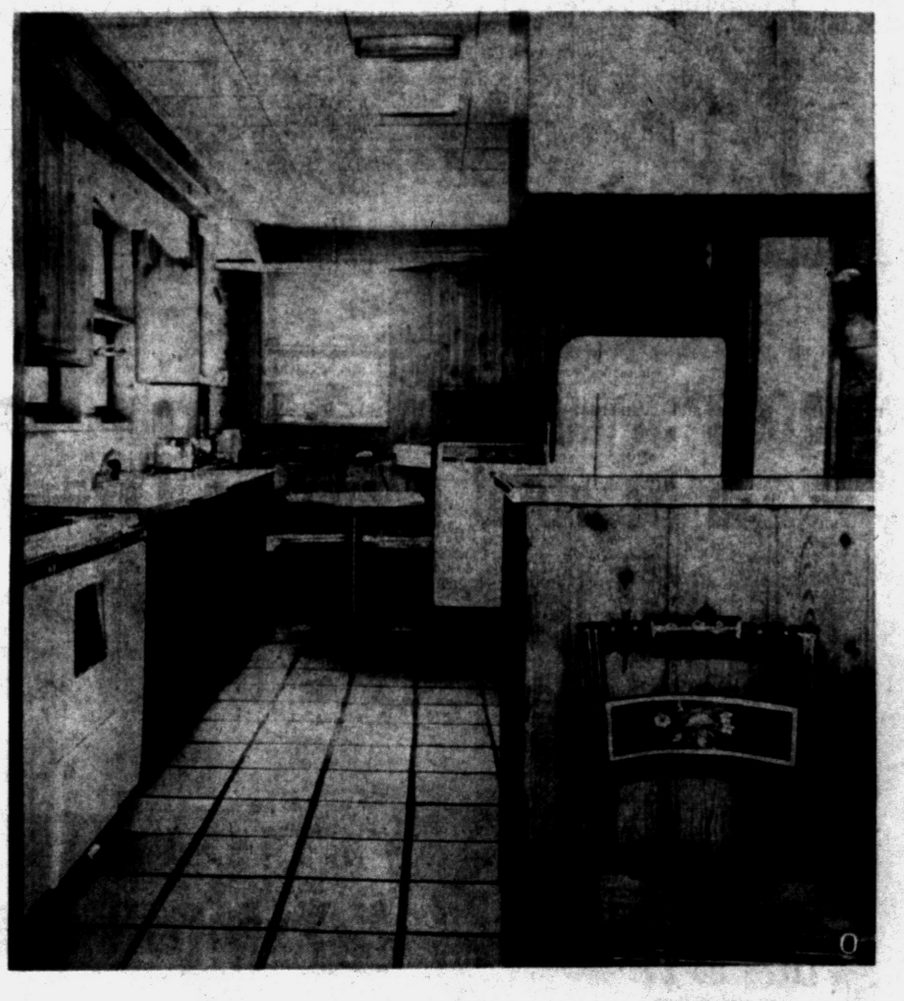

FOR MALE COOKS — Young men like to eat and when necessary, can cook the food themselves. This is a functional kitchen with all the necessary appliances, but no folderol. Counter tops, table and bench cushions are yellow. A scalloped valance takes the place of curtains over the sink. In the foreground is the serving counter.

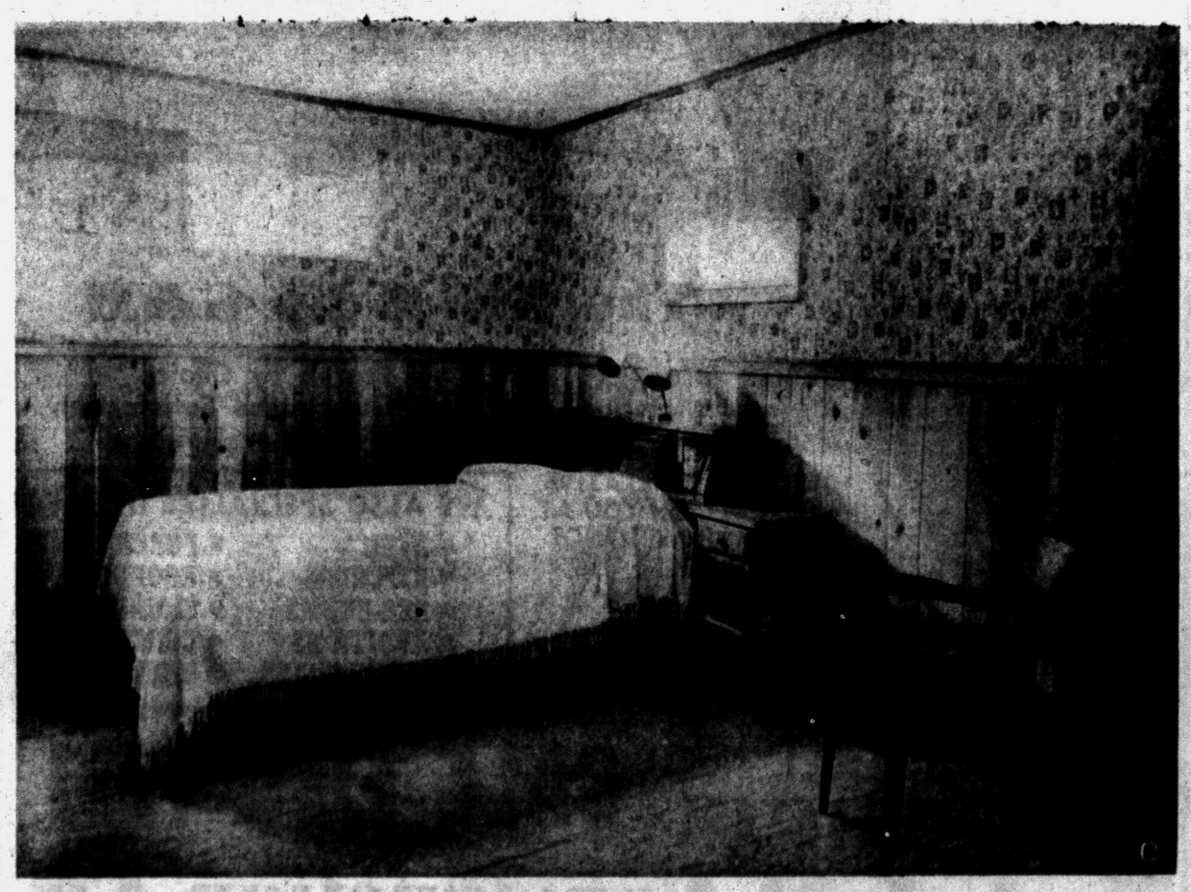

ONCE A GARAGE — When you make a bedroom from a garage, you have a big room. This one has a corktone tile floor and a paneled wainscoting. Paper above is yellow and white with gray and rust figures. Bedspread and short curtains are yellow. Furniture is maple. The chair at the right has a leather seat and back. Neat, isn't it? Mothers of teenagers, take heart. Eventually they learn.



MINUTE STUDY — Four tiers of bookshelves have been built around the inner walls of a small closet. A shelf mounted on the back wall serves as a desk. This is the fireplace area of the living room. Note the large comfortable lounge chairs, just right for masculine relaxing. Behind the chair at the right are the stairs. At the left, just out of the picture, is an outside door.

Complete Basement Waterproofing
All Work Guaranteed — Free Estimates!
Reliable Waterproofing
24 Whitfield Phone FE 4-0777

Just because your windows were all nicely puttied last year doesn't mean they are in good condition now. Check to see if the putty is chipping off, or falling out completely. Replace with new putty and smooth it down securely.


THIS MODEL HIGHER

SINGLE CAR
GARAGES
14x20
$555.00
PONTIAC CODE CEMENT INCLUDED
No Money Down—5 Years to Pay
All Types of Cement Work

DIXIE GARAGE BUILDERS
4900 Highland Rd. M-59
Call for Free Estimate
OR 4-0358
(Hagstrom)

MODERNIZATION
● Attics ● Additions
● Porches ● Rec. Rooms
HIGH QUALITY AT LOW PRICES

Good Time to Start Fireplace Project

Midsummer tip to homemakers who long for the cheerful glow of an open fire in winter: get hot on the project now.

Whether your home is blessed with an amateur craftsman or you plan to have a fireplace added by a professional masonry contractor, you should begin preliminary planning immediately. By careful advance planning you can make sure that the new fireplace will make a maximum contribution to the family's pleasure at a minimum expenditure.

One of the most important decisions is location. Select a spot where the tranquilizing effect of an open fire can be enjoyed from many angles. If the fireplace dominates an entire wall, use it as the focus of a design scheme that might include wood-box recesses, storage cabinets and bookcases.

For surfacing the hearth and chimney, select a material combining utility and beauty. An ideal choice for this purpose is ceramic tile, which is manufactured at temperatures in excess of 2,000 degrees Fahrenheit. Ceramic tile is available in an infinite number of colors, sizes, shapes and textures.

Details of fireplace construction depend to some extent on the fuel to be burned. For example, coal requires some kind of grating. And irons are necessary for logs. Birch, beech, ash, hickory, maple and oak are ideal woods for fuels. Soft woods such as pine burn so rapidly their use is limited to kindling a blaze.

By the simple addition of hooks in either side, the fireplace can become a joy for the palate as well as the eye. Adjust the hooks to accommodate the rack from your outdoor charcoal grill, and presto! you have year around facilities for family fireplace meals and informal entertaining.

Build U-Shaped House With Plank and Beam

According to the Southern Pine Association, the "U" shape is an ideal arrangement for the plank-and-beam house. The wings created by the "U" provide an inner patio enclosed on the three sides. And since the big wood ceiling beams require ground support at only a few points, large glass walls can be located in all rooms adjacent to the patio.

Each room thus has an outdoor extension and will look much larger than its actual size. For the outer house walls facing the neighbors and the street, the Association recommends boards-and-battens siding with discreet clerestory or ceiling level windows.

Visit
MODEL SWIM POOL
at
Miracle Mile Shopping Center
MI 6-6157

FRED W. MOOTE, Inc.
Electrical Contractor
State and City Licensed
● COMMERCIAL
● INDUSTRIAL
Over 25 Years in Pontiac
845 W. Huron St.
FE 2-3924 — FE 2-4008

Who's Complaining?

Homemakers who dread the window-washing chore should consider the job that faces housekeepers for the new Libbey-Owens-Ford Office Building in Toledo. The 15-story structure will contain 61,936 feet of Thermopane. Fortunately, the window units will be large, 6 by 10 feet, and the washers will work from a permanently installed mobile platform.

A beautiful new brick home in Highland Estates — Waterford
$13,500
BERT L. SMOKLER & CO.
Model Phone: OR 3-4911

FOR CLEAN, QUIET DEPENDABLE
Gas Heat!

OFFICIALLY APPROVED — The Dowagiac Arrow carries the seal of Approval of the American Gas Association.
The DOWAGIAC *"Arrow"*
GAS FURNACE
The Dowagiac "Arrow" Gas Furnace *heats, circulates, humidifies* and *filters* the air—there's nothing finer under the sun! Engineered for economy, built for years of service! Quiet, always dependable—no noisy moving parts. A complete, compact unit, finished in beautiful blue baked-on Hammerloid enamel, it's ideal for your modern basement or recreation room.

BRYAN J. FRENCH
Heating and Sheet Metal Contractor
Serving Pontiac Since 1925
351 N. PADDOCK ST.
FE 5-6973
Dowagiac Steel Furnaces
Water Heaters • Air Conditioners

Rugged Construction
Combine with Beauty and Convenience



RANCH TYPE HOME
4 Bedrooms with Carport.....$15,950.00
4 Bedrooms with Family Room $18,700.00
Complete with Lot

3 and 4 Bedrooms
1½ Baths

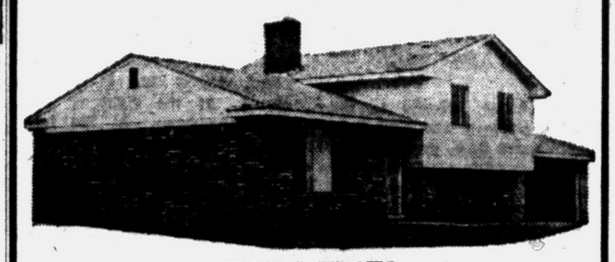

TRI-LEVEL
$22,000.00
Complete with Lot

G-E Stove and Oven Built-in
Brick and Aluminum Construction
Formica Counter Tops

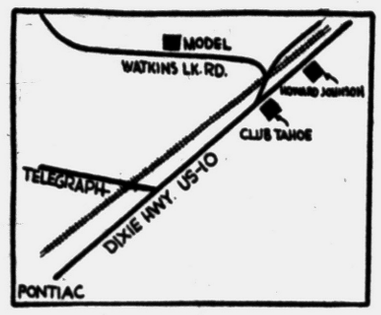

W. W. Ross Homes Inc.
2355 Watkins Lake Rd. OR 3-8021

Open **July 25 Through August 1**
HOUSE WEEK

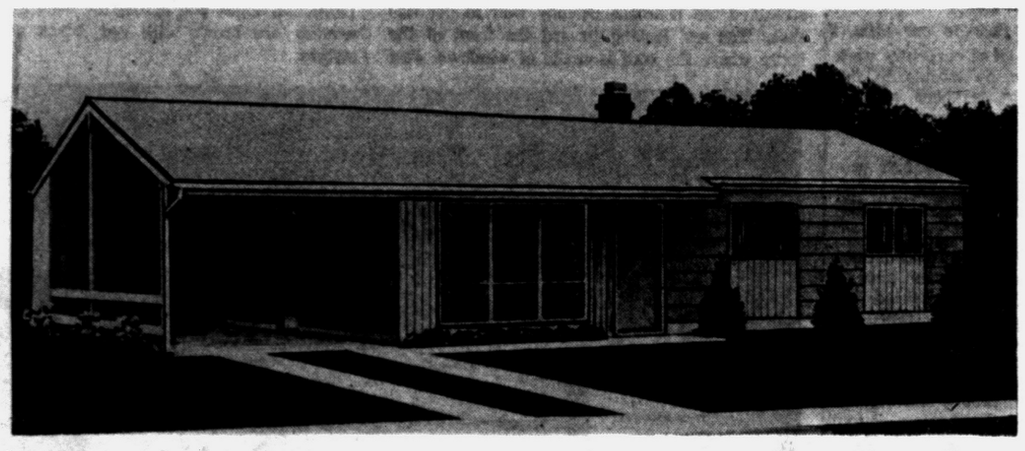

1000 Square Foot, 3 Bedroom Ranch Home in Beautiful Commerce Lake Meadows

at the sensational low price of **$10,750** INCLUDING BIG 80 FOOT LOT

★ 3 BIG BEDROOMS
★ SEPARATE DINING ROOM
★ LOTS 80 FT. and WIDER
★ PERIMETER HEATING
★ ATTACHED CARPORT
★ WINDING BLACKTOP ROADS
★ MODEL OPEN DAILY and SUNDAY
1:00 P. M. to 6 P. M.

VETS
NO MONEY DOWN
Pay Only
$59
A MONTH!



Easy to Find ... Follow These Directions
From Pontiac drive out Orchard Lake Road to Commerce Road. Turn right on Commerce Road through the Village of Commerce, continue straight ahead on Sleeth Road to Model.

Sales By **BENJ. RICH**
TU 3-4000 12545 LINWOOD, DETROIT



BUILT TO PRECISION GARAGES

NO MONEY DOWN F.H.A. 5 YEARS TO PAY
1st Payment in October

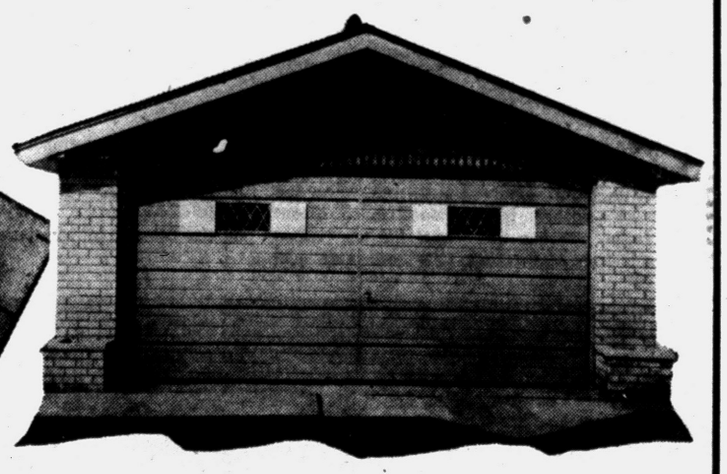

The BIG 6 by G&M
✓ Built Strong
✓ Finest Material
✓ Approved for Financing
✓ Proven by Choice
✓ Guaranteed Satisfaction
✓ No Money Down

OUR REPRESENTATIVE WILL CALL ON YOU AT YOUR CONVENIENCE

Absolutely No Obligation
--Operator on Duty 24 Hours--

WE ALSO SPECIALIZE IN . . .
● ATTICS ● PORCHES
● KITCHENS ● ROOFING
● REC-ROOMS ● SIDING
● ADDITIONS ● CONCRETE WORK
● BREEZEWAYS

FREE ESTIMATES! **CALL FE 2-1211**
G & M Construction Co.
2260 DIXIE HWY.—NORTH of TELEGRAPH RD., PONTIAC

Pale varnishes, solutions of waxes or silicone compositions may be used on stone or brick surfaces to successfully resist moisture while still keeping the masonry's original appearance.

Twice as Many Homes

The rate of new home construction in the Northeast this year is twice that of 1958, according to housing specialists. The South and Far West, however, with 41 per cent of the population, account for almost 67 per cent of all new homes being built.

Heavy Summer Rains May Damage House Outside

Summer showers, so needed for gardens and lawns, can greatly damage building exteriors unless you keep careful watch. Wind-blown rain is one of the most troublesome sources of outside moisture.

Rain can damage paint films, rot timbers, and ruin interior walls. Replace cracked boards. Fill nail holes with putty, apply a good primer, allow it to dry and then apply a good coat of exterior finish.

Public Housing Losing Out to Private Builders

Subsidized public housing has lost much of its appeal as a result of the private home building boom since World War II, and appears destined for a role of lesser importance in the years to come, according to two officials of the United States Savings and Loan League.

Norman Strunk, League executive vice president, and Dr. Leon T. Kendall, League staff economist, writing in the League's "Quarterly Letter," reported that public housing starts have averaged only 3 per cent of total residential expenditures since 1945, and have never exceeded 7 per cent of the total in any one year.

Messrs. Strunk and Kendall noted that immediately following World War II, public housing was a "hot issue," with many public housing enthusiasts predicting that private home builders and private financiers could not do the housing job required by the American people, and advocating the expansion of public housing as the only solution to the housing problem.

But the two League officials said that the subsequent private housing boom was to torpedo these ideas. They pointed out:

"Between 1946 and 1958 over 14 million new homes were built; over 96 per cent of which were private; and only 3.4 per cent of which could be classified as public.

"In addition, the quality of the existing stock of housing has been upgraded through renovation and improvement. The percentage of standard or not delapidated dwelling units rose from 63 per cent to 76 per cent of all units between 1950 and 1956, according to the Census Bureau. In urban areas, the gain has been even higher.

"We have lifted the level of home ownership between 1947 and 1958 from 53 per cent of all families to 60 per cent of all families. In addition we have improved the quality and livability of homes.

"All of this was accomplished by the private building industry through the workings of a market economy relatively free of controls. It is fortunate for America that the critical decisions in the housing area during the immediate postwar years were made so that government aid took a form which facilitated the working of market forces rather than the stifling of them, with both FHA insurance and VA guaranty stimulating home building in the least costly way."

The Association of Collegiate Schools of Architecture says it expects an increase of 70 per cent in the number of men being graduated with architectual degrees in the next ten years.

-COLONIAL RANCHER-
Fresh — New — Exciting
4 BEDROOMS, 1½ BATHS, FIREPLACE
All Custom Kitchen With Range and Oven
Over 1,200 Sq. Ft.
Plus Attached Garage and Full Basement
only $16,975 PLUS LOT
BATEMAN & KAMPSEN
FE 4-0528
377 S. TELEGRAPH

NOW SEE LAKE ANGELUS GOLF VIEW ESTATES
Lots From
$3,990
Model Phone
ORlando 3-6279
US-10 to Walton to Sub.

SEE US FIRST
for Land Contracts—Real Estate—Insurance—Investments—Trust Service
DAWSON & WATSON
R. J. Dawson, Hugh A. Watson
11½ N. Saginaw St.
Phone FE 2-5420 Pontiac

THE HOME DESIGNED with the FAMILY IN MIND!
Designed and Built by
E. ALAN GILFORD
2383 Orchard Lake FE 8-9051 FE 5-5088

GAS and OIL Burners
SALES & SERVICE
FURNACES VACUUMED
MOERY'S
OIL BURNER
FE 2-4970

HI-WOOD VILLAGE
John Ballan, Bildor, Offers

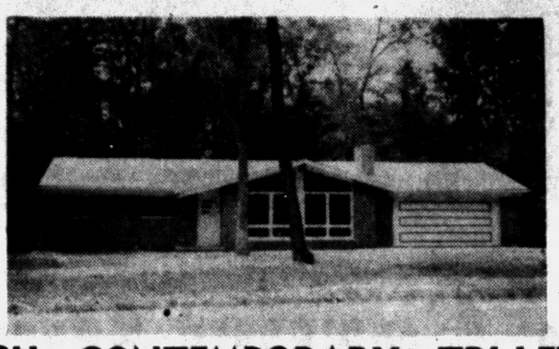

RANCH — CONTEMPORARY — TRI-LEVEL
Model Open Daily
2 P. M. 'til Dark
STARTING AT
$19,950 Including Lot
Will Build to Your Plans or Ours

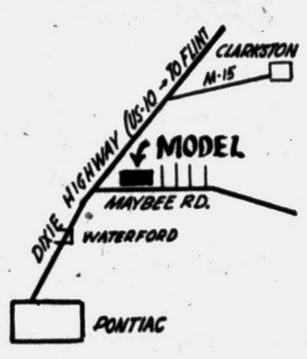

FEATURES:
- CARPETING
- 3 BEDROOMS
- ATTACHED GARAGE
- 1½ BATHS
- FULL BASEMENT
- WET PLASTER
- BUILT-IN OVEN AND RANGE (OPTIONAL)
- NATURAL FIREPLACE
- ALUM. STORMS AND SCREENS
- LARGE, WOODED LOTS

Large Wooded Building Sites
10% DOWN

DIRECTIONS:
North on Dixie Hwy. (US-10) to Maybee Rd. Turn East (right) One Block to Model.

LYLE D. AYER, Realtor LIncoln 5-2820

WENTWORTH'S GREAT 47th Birthday Sale!
Modernization Money-Savers!



MODERN KITCHENS
Kitchens are a specialty of Wentworth's competent craftsmen. They will design a kitchen suited to your home and needs . . . at an amazingly low price. Call today for FREE estimate.

Why move—Let Wentworth
Add-a-Room
When cramped for space call Wentworth . . . add the room or rooms you need to your present home. Planning is FREE . . . you choose from many designs . . . terms arranged to meet your budget.

NO MONEY DOWN UP TO 5 YEARS TO PAY

OUR GIFT TO YOU
Family-size insulated
THERMO PICNIC BAG
Just for calling for free estimates . . . no obligation.



CALL FE 5-7744
Any Day, Any Time For Free Estimates
Call collect within a 40 mile radius.
ESTABLISHED 1912
Wentworth
HEATING & AIR CONDITIONING CO
15 W. LAWRENCE ST.
Serving Home Owners for 47 Years

Want a powder room?
Modern AMERICAN-Standard fixtures will solve your space problem and save you money!



With these space-saving fixtures, you need less room than you might think. We'll be glad to show you *where* and *how* to add this needed convenience to your home.
FHA TERMS AVAILABLE
EAMES and BROWN, Inc.
55 E. Pike Pontiac FE 3-7195

Modernize Your Home for Real Winter Comfort WITH TORIDHEET AUTOMATIC HEATING



Quality Workmanship
Quality Materials
At Reasonable Prices
For a Free Estimate Call:
AUTOMATIC HEATING CO.
5,000 Successful Installations in Pontiac Area
17 Orchard Lake Av.
FE 2-9124

"Living you'll love — in the home you can afford"
NATIONAL HOMES



FULL 3 BEDROOM HOME for as little as $82 MOVE IN COSTS
WE INVITE YOU TO COMPARE
Then See the Quality Homes Only
JUDAH LAKE ESTATES OFFERS!

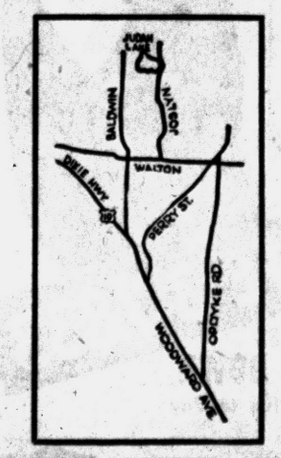

FROM PONTIAC:
Drive North on Perry to Joslyn . . . Turn Left 5 Miles . . . or
North on Saginaw to Moncalm . . . Turn Left to Joslyn . . . Turn Left 5 Miles.
FROM ROCHESTER:
West on Walton to Joslyn . . . Turn Right 3½ Miles.

JUDAH LAKE ESTATES NO. 4
Dlorah Building Co. FE 2-9122
MODEL OPEN FROM 1:00 P. M. TO 8 P. M. DAILY

$150 MOVES YOU IN!
Not One Cent More Needed!
IMMEDIATE OCCUPANCY!
Choose Your Colors and Move In!
3 BEDROOMS — BRICKFACE
FULL BASEMENT — Last 12 Houses
BONUS!
TO FIRST 5 BUYERS THIS WEEKEND!
STORMS and SCREENS
FULL PRICE Only $12,250 FHA Mortgages Available

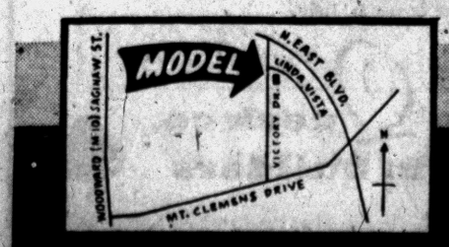

Model Phone — FEderal 3-9156
Open 12-9 Daily & Sunday
BILDOR
PRACTICAL HOME BUILDERS, INC.
13440 WEST 7 MILE ROAD UNiversity 4-8272

$98 MOVES YOU IN

No Other Costs

FHA AVAILABLE

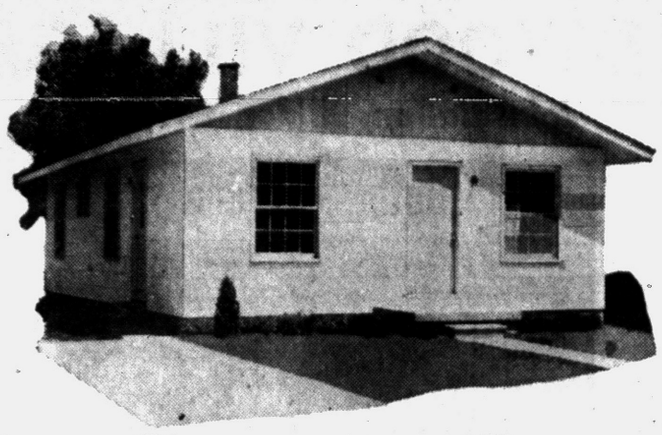

The Carpet Queen

- Every Room Fully Carpeted
- See the 240 Sq. Ft. Queen Kitchen
- 3 Big Bedrooms

MODEL OPEN DAILY 12 - 9

Sales by JIM WILLIAMS

FE 4-0547

DAY BUILDING CO.

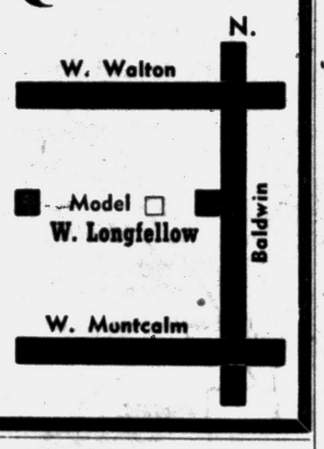

Central Cooling System Proves More Economical

Hot weather proposition:

A well-designed central cooling system can serve a home more economically and more quietly than the number of individual window units that would be required to produce the same degree of comfort.

This observation accompanies a report by the Gas Appliance Manufacturers Association on two new types of gas-operated equipment — one a separate cooling unit that can be tied into the duct-work of an existing warm-air heating system, the other a combined heating and cooling unit that uses a single set of ducts and costs less to install than two separate systems.

In the separate-cooler system, fresh air is drawn from the outside through a filter that removes dirt, dust, etc., and passes over cooling coils. The refrigerant (an ammonia-water solution) in the coils removes heat and moisuture from the air, and a blower moves the cooled air into the ducts for distribution through the house.

A compressor moves the now heat-laden refrigerant to a condenser which transfers heat from the refrigerant to the water in the coils, thus cooling and liquefying the refrigerant.

This type of separate cooler may be added to a gas forced-warm-air heating system in any swelling if the cooler is engineered to use the existing heating-system ducts, GAMA says.

With the separate or add-on cooler, separate controls and other adjustments are required for cooling and heating. The combined gas heating-cooling unit, on the other hand, uses one blower and one set of ducts, and a single thermostat controls indoor temperatures all year round.

From the standpoint of installation costs, GAMA points out, the ideal installation opportunity for the combined system occurs as a new home is being built, while the separate cooler, or add-on to the existing heating system, can be installed in any case where ductwork of proper design already is on hand. The local gas company or a qualified heating contractor can help the builder or homeowner determine the requirements in the individual home, GAMA advises.

BRUNER

Fully Automatic WATER SOFTENER



Automatically

- SOFTENS
- REGENERATES ITSELF
- RETURNS TO SERVICE

10 YEAR WARRANTY

See This Amazing Softener Today at

H. H. STANTON

Heating & Plumbing Contractor

103 State FE 5-1683

Pastels in Lead as Inside Colors

Wall colors this year will be mostly light green, pink or beige, according to the research department of a leading paint manufacturer. As the result of a three-year study, these three colors have turned out to be by far the biggest sellers in flat finish wall paints. The trend toward the "big three" is also apparent in the semi-gloss paints, with light yellow also very popular.

According to the company's director of color research; beige will continue to be a leading wall color for at least another year. Off-white, popular now, is expected to gain even more favor in the coming twelve months. Grays and pinks will level off in flat wall finishes but it is predicted that they will continue high on the list in the semi-gloss category.

Metallics, black, bright yellow and red are the most in demand among quick-drying enamels.

Turning an eye toward the home furnishings field, there seems to be a definite trend toward off-white in drapery and upholstery fabrics and also in floor coverings. This use of off-white is expected to continue. High on the list, too, for fabrics of all varieties are the brilliants —particularly bold, clear blues. Also much in demand are gold, muted yellow-greens, soft orange and orange-reds.

As a whole, interior walls right now are most often painted in either pale or neutral colors. Exterior paints seem to be going in exactly the opposite direction according to this color trend study. Far ahead in sales, both in flat and gloss finish, is gray. Running a close second are deep reds, greens and browns in the flat finish line and greens, ivory and browns in the exterior gloss paints.

Bed for Guests

Young families find that a sofa for sitting by day and sleeping by night provides the extra sleeping accommodations for family members or guests, even though the number of bedrooms in the home or apartment may be limited. Since sofa-sleepers enclose full-size mattresses with bed clothing and the long, wide sleeping areas usually associated with a regular bed, a good night's rest is assured.

ROY ANNETT, Inc.

Realtors

28 E. Huron St. Ph. FE 8-0466

COMPLETE REALTY SERVICE

SHOWCASE

The permanent show of building products. Over 100 products displayed by national manufacturer to assist you with your building or remodeling problems! There is no charge and nothing is for sale.

OPEN DAILY

Tues. & Fri. 'til 9—Sunday 2 - 5

SHOWCASE, INC.

136 BROWNELL ST.

Birmingham, Mich.

MI 6-6900

3 BEDROOMS

$99 MOVES YOU IN!

ONLY $64 MONTH

263 W. COLUMBIA

FE 5-9232

LAKE FRONT

NEW 2 BEDROOM

Full Basement, Good Fishing Close In

$11,900

$950 DOWN

OR 3-2907

OR 3-9641

PONTIAC Rockcote PAINT STORE

ROCKCOTE PAINTS

WALLPAPER

2 South Cass FE 3-7129

For Quality Homes—

HOLTZMAN & SILVERMAN

WO 1-2640

FREE

Humidifiers With Each Installation

Our Lowest Prices in Years!

Save on Furnace Installations During August and September

Custom duct work done

AFCO SINCE 1900

MARS HEATING

FREE ESTIMATES

NO OBLIGATION

FE 8-2824

OR 3-1426

ADD to YOUR HOME... This HUGE ROOM with BATH

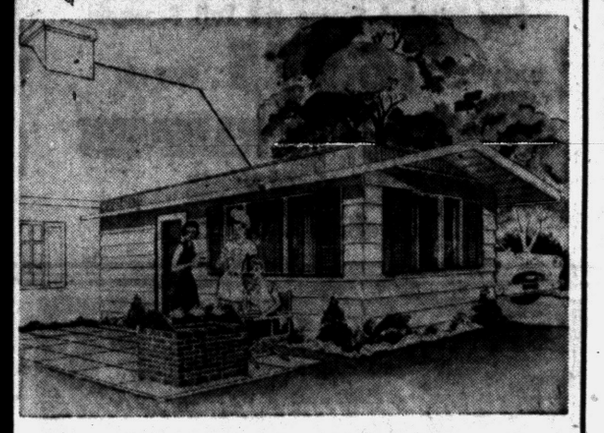

"There Is No Substitute for Experience"

OPEN DAILY 9:00 to 5:30

FINANCING UP TO 7 YEARS

Completely assembled and finished. Mahogany paneling, tile features in bath, fully wired, electric heat, full Insulation. Storm windows and screens.

BOB'S BUILDING SERVICE

INCORPORATED

207 W. MONTCALM

At the flashing white light just east of Oakland

A. Murray White FE 4-9544

SAVE — SAVE NOW

on

GARAGES and REMODELING

QUALITY GARAGES

AT ECONOMY PRICES

BRICK—FRAME—BLOCK. We do the complete job. All Garages and Remodeling Unconditionally Guaranteed.

FHA TERMS — FREE ESTIMATES

CALL 7 DAYS A WEEK — 24 HOURS A DAY

FE 8-0332

PRESTIGE BUILDING COMPANY

15 W. LAWRENCE, PONTIAC

10760 W. 9 MILE, OAK PARK

LI 5-7676 JO 6-9898

FOR PLEASURE AND CONVENIENCE ADD A ROOM

OPEN SUNDAY 10 A.M. - 2 P.M.

COLONIAL LUMBER

7374 HIGHLAND ROAD

OR 4-0317 1½ Miles West of Pontiac Airport at Williams Lake Rd.

MORTGAGE MONEY

Available for Home Owners Desiring: Conventional Bank Mortgages or Refinancing of Land Contracts.

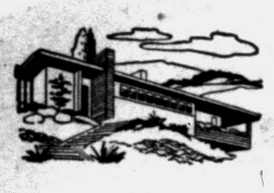



Applications can be made at our MAIN OFFICE or any of our FOUR BRANCHES

PONTIAC STATE BANK

MAIN OFFICE

28 North Saginaw

BRANCHES

Auburn Heights Baldwin Ave. at Yale

Member of FDIC

Drayton Plains Miracle Mile Center

ATTENTION BUILDERS!

"Picture Window" SLIDING GLASS DOORS

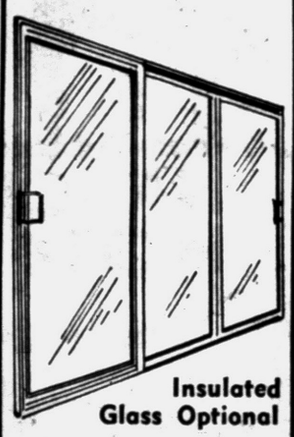

Insulated Glass Optional

- Aluminum with Alodine Satin Finish
- Durable Wool Pile Weatherstripping
- Low Prices
- Easy Installation by You or Us
- By Trimview of California

FE 2-0252

Distributor

West Detroit Glass of Pontiac

715 AUBURN AVENUE

HOT DAYS AHEAD!

ACT NOW ... RELAX LATER

Enclose Your Porch



Choice of Nationally Advertised

STANLEY

- JALOUSIE WINDOWS
- AWNING WINDOWS

OR

- SLIDING GLASS WALLS

COMPLETE MODERNIZATION

Operators on Duty 24 Hours a Day

FREE ESTIMATES

NO MONEY DOWN

F.H.A. 60 Months' to Pay

1st Payment In September

FE 3-7833

BIG BEAR Construction Co.

92 W. Huron Pontiac

The Sylvan View

3 BEDR. BRICK BI-LEVEL

FULL BASEMENT

80 Ft. Waterfront Lot

Sun Balcony — 1 Ceramic Tile Bath

2—½ Baths — Recreation Room

2 Car Garage — 2 Fireplaces

$21,500

25% DOWN

Located on Cass Lake Rd., 1 Block South of Elizabeth Lake Rd.

MODEL OPEN SUNDAY 1 - 7

JOHN W. STOPPERT

BUILDER

OR 3-2907 OR 3-9641

...in Rochester

Fairview ranch



3 Bedroom Brick • Full Basement

1,022 Sq. Ft. of Living Space • 2-Way Bath

Family Room • Built-in Oven, Range

$13,550 FHA $450 DOWN

Architecturally attractive home with spacious open-planning on large lots, sidewalks and full drive; ceramic tile bath, built-in bookcases; formica kitchen counters, garbage disposer, fruit wood kitchen cabinets. Model at 245 Alice Street at Third.

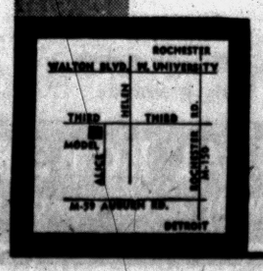

carl r. Queck co.

custom builders

BILDOR

SMALLEY REAL ESTATE ULysses 2-1700

Dr. Ben Friedman, one of the U.S. Army's top physicians was born in Russia in 1904. But he is a legal resident of Texas.

LAKEWOOD VILLAGE
Home Sites
EM 3-0085 or MU 4-8825

Built-in Teakettle

A new product in the plumbing industry is an instant hot water dispenser which can be mounted on the sink ledge or counter top to provide the housewife with an automatic built-in teakettle, says the Plumbing-Heating-Cooling Information Bureau. The new device delivers instant hot water in absolute pressure-free safety.

CLOSE-OUT
ON ALL ESTHER WILLIAMS SWIMMING POOLS IN STOCK
Install Yourself and Save
or Immediate Installation
by Our Experts
INLAND LAKES SALES
Open Mon., Thurs., Fri. 'til 9
FE 4-7121 FE 2-6122
3127 W. Huron OPEN SUN. 'TIL 6 P.M.

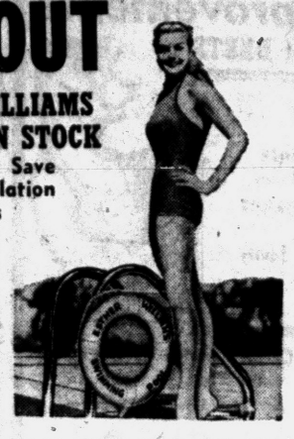

50th ANNIVERSARY YEAR
SERVING MICHIGAN WITH DEPENDABILITY AND QUALITY PRODUCTS SINCE 1908
Call Us for All Your
CONCRETE NEEDS
CURBS—DRIVEWAYS—WALKS—WALLS
Concrete Pipe—Sand—Gravel—Mortar—Brick
Building and Mason Supplies
CATSMAN COMPANY
339 S. Paddock St. FE 2-0283

Harold E. Booth
CUSTOM BUILDER
New Homes and Cottages
● Remodeling ● Siding ● Rec. Rooms
● Roofing ● Additions ● Kitchens
● Garages ● Breezeways ● Attics ● Baths
ALL HOME IMPROVEMENTS
F.H.A. CONVENTIONAL
NO MONEY DOWN
EM 3-4501 551 Hilltop Drive PONTIAC

Build with . . . TRU-BILT BLOCKS

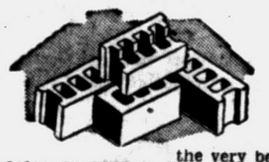

QUALITY TESTED to Give You the Very Best

"Tru-Bilt" blocks are tested to meet the rigid requirements of all standard specifications. They are made, using the very best and newest equipment . . . to assure you of quality, strength durability, and weather resistance. Avoid cracked walls . . . use Tru-Bilt and be safe!

TRU-BILT BUILDING PRODUCTS CO.
1992 Pontiac Dr., FE 4-9531
Near Telegraph and Orchard Lake Rds.

Women Taking on Mortgages

The girls, who already have proved themselves capable of spotting quality homes now loom as shoppers in the mortgage market.

At any rate, thoughtful lenders have been pondering statistics that show women compose a third of the labor force in the United States and half of the additional workers needed between now and 1970.

What kind of reception awaits women who apply for a home mortgage? Here are some views expressed recently by the men who will approve or disapprove the applications:

Men with enough income to carry mortgages appear good risks, because their income probably will grow along with their career. With women applicants the situation is reversed. They they already have established themselves in an occupation or profession. Such women seldom are working just to occupy time, lenders reason.

There apparently is a widespread belief among mortgage bankers that women take to "fussing with budgets" more readily than do men. This reputation for watching pennies does no harm to a woman's application for a mortgage loan.

Even in the case of women with large resources, however, mortgage men recommend that they purchase not a single cubic foot more of space than is definitely required, whether single, widowed with children or maintaining a home for their parents. Boiled down, the advice for women is: hold indebtedness to an absolute minimum.

Paint Turns Houses to Charming Shops

WASHINGTON, D. C. — Except for paint cleverly chosen and adroitly used, half of the block between Connecticut Avenue and 17th Street on "M" would be just another row of stately old town houses converted into business establishments. As it is, the imagination and taste of the various owners, expressed in paint colors, transform the area into an inviting stretch of charming business houses.

A dress shop, and next to it a world-famed beauty salon, have modernized the front of their buildings to allow for exhibit windows which are framed in colors appropriate to their activities. A book store in an old residence, recently purchased by an enterprising young woman, is now painted in two shades of beige — the lacy iron window grillings silhouetted against the lighter shade of the building.

The house at the end of the row, occupied by a plush decorating establishment, is in dark charcoal with white accents. In contrast, the gay silks and porcelains shine like jewels in the exhibit windows.

Hardboard that you use for work table tops should be sealed to protect its smooth surface from dirt and grease. Many handymen prefer to use a clear penetrating wood sealer for this, because the finish doesn't build up a heavy surface film that could be marred or worn from use. Although hardboard is tough and dense, you can cut it with regular woodworking tools.

Panel Wall With Doors

If you are partial to wainscoting for the walls of a dining room, family room or enclosed porch, an inexpensive method is to turn stock panel doors on their sides, have them properly fitted on the walls, and apply a paint or stain. These doors will give the appearance of rich, custom-made paneling. Don't forget to prepare the surfaces properly for the right kind of paint or stain you wish to apply.

Kids Love Color

Along with bright-colored furniture, bright-colored toys are another favorite with babies and young children. An emerald-green elephant will be much more appeal ing than an elephant in pale pink. If you plan to repaint toys for the new addition to the family, use the same quality enamel on the toys that you are using on the nursery furniture.



BUILD THIS BENCH around a tree and you will have a shady place to sit. The construction offers no problems. Pattern 437, which gives actual-size cutting guides for all the angles of seat, back and supports, is 35c. This pattern also is included in Packet 63 which is an Indoor-Outdoor Assortment of patterns — all for $1. The Pontiac Press Pattern Dept.

Bedford Hills, New York

Waxed milk cartons are ideal for storing paint rollers or brushes after they have been cleaned and dried. A quart size will nicely hold a regular size roller. Be sure your brush bristles aren't supporting the weight of the brush as they will bend out of shape.

FOR ANY MODERNIZATION WORK, CALL
● Additions ● Remodeling FE 5-8405 ● Garages ● Siding
AMBASSADOR INSULATION CO.
2110 Dixie Hwy., at Telegraph Pontiac

See Today the
Pontiac's Special
Priced $11,750 — $77.00 Monthly
★ Face Brick ★ 3 Bedrooms ★ 1½ Baths
★ Carpeting ★ Full Basement
★ Country Size Kitchen
Model at 835 Scottwood Ave. Off Perry
McMAHON REAL ESTATE
Open Daily 9 to 9 FE 3-9022

WHOLESALE TO ALL!
BY
GOODWILL AUTOMATIC HEATING CO.
NO MONEY DOWN FOR GAS FURNACES!
NO PAYMENT 'TIL OCT. 1—UP TO 5 YEARS!
These Famous Brands:
GENERAL ELECTRIC
MOR-SUN
COLEMAN
ARMSTRONG
MONOGRAM
Both GAS and OIL
GAS 105,000 BTU $208 No Money Down
OIL 105,000 BTU $252 No Money Down
WE INVITE COMPARISON!
SEE US LAST FOR A REAL BUY!
GOODWILL AUTOMATIC HEATING CO.
3401 W. HURON "Your Heating Supermarket" FE 8-0484

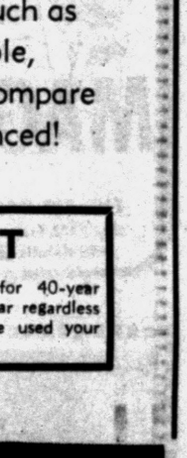

We've put all the quality and features into these homes that you'd expect to find only in homes selling for as much as $2,000 more than our sensible, down-to-earth prices. Compare and be convinced!



$2,000 Under average prices
Compared With Homes of Equal Quality

IMPORTANT
We have three (3) openings for 40-year mortgages for veterans of ANY war regardless of whether or not you may have used your veterans benefits!

The Luxurious
SPACE QUEEN
Full basement, 3 bedrooms, two-car attached garage, 21' farm-style kitchen, over 1,000 square feet of living area.
Only $290 Down, Plus Costs 30 Year F. H. A. Terms
Priced at Only $13,990
Including 75'x150' Lot

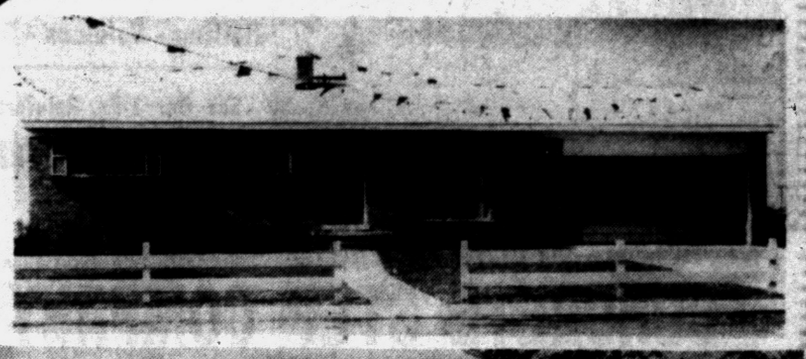

The Beautiful
SUNLINER
Three bedrooms, attached carport, true perimeter heat, eating space in kitchen, king-sized living room, 926 square feet of living area.
Only $190 Down, Plus Costs 30 Year F. H. A. Terms
Priced at Only $11,990
Including 75'x150' Lot



The Amazing
SPACE KING
Three bedrooms, plus huge family room, large dining area, 1½ baths, over 1502 square feet of living area.
(1½ car garage optional at additional cost)
Only $290 Down, Plus Costs 30 Year F. H. A. Terms
Priced at Only $13,990
Including 75'x150' Lot



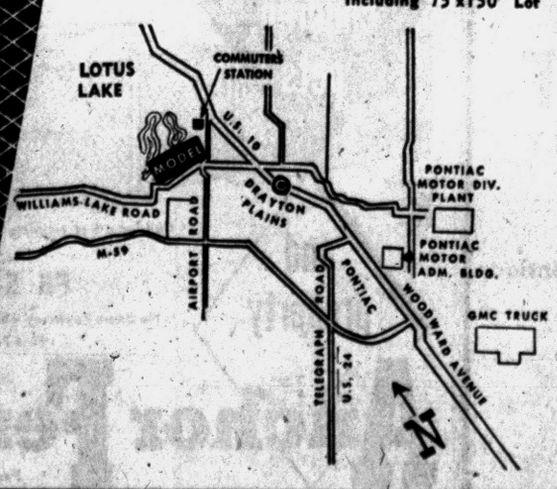

MAGNIFICENT LOCATION
Beach privileges on Lotus Lake. Near schools, churches, shopping, and commuter station.
MODELS LOCATED AT: 6220 WILLIAMS LAKE RD.
¼ Mile West of Airport Road and
6006 Airport Rd.
¼ Mile North of Williams Lake Road
OPEN 1 to 9 P.M. Daily
Phone ORlando 3-0001
Proudly Built by
Carlo Construction Co.
6220 Williams Lake Rd.
ORlando 3-4597
Sales by
SLAVIK realty, inc.
10450 W. Nine Mile Rd.
Oak Park 37, Michigan JOrdan 6-9834

"The Voom!"
3 BEDROOM RANCH HOME
● Over 850 sq. ft. Living Area
● 75x100 ft. lot near Middle Straits Lake

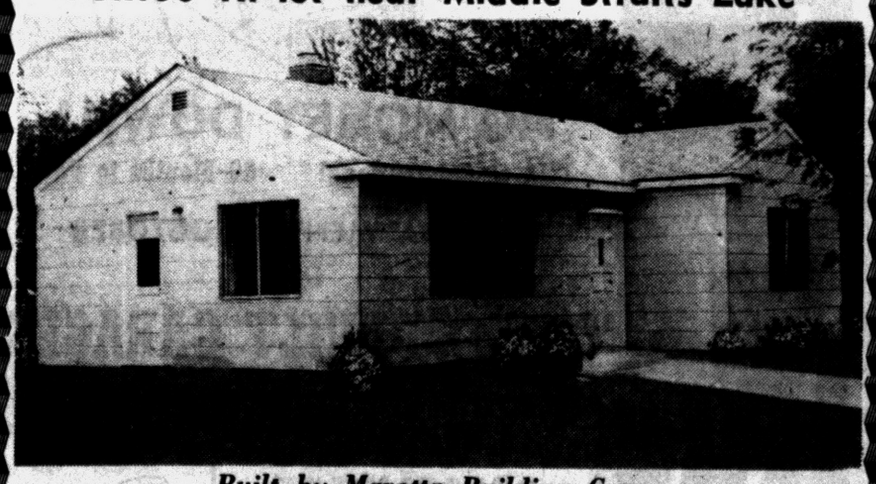

Built by Marotta Building Corp.
FULL PRICE Only $8950
FHA TERMS—MONTHLY PAYMENTS INCLUDING TAXES and INTEREST ONLY $65 Mo.
—OPEN SAT. and SUN. 12 to 9, WEEKDAYS 1 to 8—
MODEL AT 4041 HAGGERTY ROAD
(Also Known as Union Lake Rd.) ON CORNER OF RICHARDSON ROAD (Between Commerce Rd. and W. Maple)
Sales By C. O. BALES REALTOR
8210 Commerce Road EMpire 3-4100

M-G-M motion picture producers and Continental Oil Co., have become business partners. Not to produce movies, but drilling for oil on the M-G-M movie lots.

Of the 15 governments which endorsed the Atlantic Charter with President Roosevelt and Prime Minister Churchill in 1941, nine were in exile.

Greater Part of House Is Wood From West Coast

The average five-room home contains about 2,000 pieces of lumber, reports the West Coast Lumbermen's Association. This includes the basic frame of the home, floor joists, foundation timbers, studs for walls and partitions, and rafters for the roof, as well as siding, sheathing, all the window and door trim and all the built-ins, cabinets, and wall paneling.

Most popular framing lumber is Douglas fir and fir, west coast hemlock and western red cedar supply the nation with much of its house framing and finish lumber.

Famed Homestake Mine in the Black Hills of South Dakota still produces some gold. Its sole customer is the U.S. government.

Tricky Job to Correct Sagging Wood Floors

The cure of a sagging floor is one of the trickiest home repair jobs. The Construction Research Bureau, national clearing house for building information, reports that wood floors that sag are becoming more common and indicate structural weaknesses that demand correction.

"A floor will sag if the beams or joints are too light for the length of their spans," the Bureau says. "It can sag from shrinkage or warping of wood girders, or from decay, termites or other insects. More seriously, it may sag from a settlement of the foundation or footings.

"Sagging floors are usually noticeable as soon as one enters or looks into rooms. Because of this, the sales value of your house can be severely cut and mortgage loan values undermined. Appraisers are quick to spot floor sags.

"Proper repair of these defects has become even more vital with the growing importance of floors in decorative schemes. This trend has been brought about by the new glamorous floor coverings in vinyl tile. While vinyl is flexible and can be forced to conform to a slightly uneven surface, it is highly unwise to use luxury material over any but the smoothest and sturdiest floor structures.

"To repair a sagging floor in a house built over a crawl space, a screw jack is the handiest to use. Where you have a basement, a telepost which combines the functions of a screw jack and a steel lally column, can be left permanently in place after the floor is straightened.

"Never try to eliminate all the sag at once. After a jack is firmly in place, a quarter-turn of the screw each day until the right level is reached is safer than risking serious damage. The amount of sag in a floor can be determined by using a level, a straight-edge, or by stretching a taut cord across the floor and measuring the space under the cord in the middle of the room.

"Wherever floor joists can be examined underneath, such as in a crawl space or basement, measure the size of the joists. A 2 by 6, for example, is too light for any span of more than 10 feet. Lumber yards have charts showing maximum spans.

Wherever a span is greater than 8 feet, cross pieces of bridging should be used between each joist. This bridging spreads weight throughout a floor instead of allowing all the load of a heavy piece of furniture to rest directly in one place.

"Usually when floors are old enough to sag, it is worth while to replace or cover the floor with plywood or hardboard sheets. This will modernize the floor and permit the use of a wide variety of the finest resilient tile floor coverings such as asphalt, vinyl-asbestos, rubber, cork and solid vinyl tile.

Cottages Need Safe Water

Health is no less important in the summer than in the winter. If you take the family to a summer home or cottage where water is supplied from an individual well, you'll want to be sure it's as safe as the water the children will draw from the faucets at home.

The best insurance for water purity, says the Plumbing-Heating-Cooling Information Bureau, is to hire a qualified well drilling contractor. He can assure you there will be no contamination that would endanger the health of both youngsters and adults who are used to taking water purity for granted.

The highly skilled, experienced well drilling contractors doing business today with modern, efficient equipment can guarantee that a private well for a summer home — or any home — will produce water as safe as any municipal water system.

Modern wells can be built without the old-fashioned pump house or pit that can actually derground discharge adapters keep all the water below the frost line, which eliminates the precautions that must be taken against winter freeze-ups with pump houses or pits. The well is still accessible, however, if repair or adjustment is ever required.

Today's compact packaged units of pump and storage tank can fit into a small area of the basement, into a cabinet in the kitchen or next to other attractive appliances. Modern pumps work without noise or vibration.

Up-to-date water systems experts can size pumping equipment to meet your present and future needs so you'll never think twice about using all the water you want.

Besides ordinary clay, the following materials are used in the manufacture of ceramic tile in the United States: flint, pulverized silica, kaolin, talc, pyrophyllite, feldspar and various mineral oxides for pigmentation.

The Washington Monument, overlooking the nation's capitol, is an 81,120-ton obelisk. You can take an elevator or walk up 898 metal steps to see the view from the top.

Some monkeys, especially those from Oriental countries, have pouches in their cheeks to store food for consumption in lean times. They look like they have the mumps.

NOW
UNDER CONSTRUCTION
3 BEDROOM RANCH HOMES
ONLY $390 DOWN
Moves You In
Models on East Beverly Near Northern 'tigh
For Further Information Call:
WARREN STOUT, Realtor
77 NORTH SAGINAW ST. FE 5-8165

PEDY-BILT GARAGES
SEAL OF GOOD BUILDING COMPANY
Means Guaranteed Workmanship and Materials
CUSTOM BUILT--- SPECIAL PRICES NOW IN EFFECT
• Block • Brick • Frame
Our business is building garages that fulfill the needs of your family while keeping price in mind. We have a list of specifications for a good garage which we suggest you use in your discussions when getting competitive bids. Send for it today, with no obligation, for it will quickly enable you to detect a good builder from a production builder.
COMPLETE MODERNIZATION PROGRAM
• Recreation Rooms • Breezeways • Porches • Roofing • Siding
Free Estimates FHA TERMS Cement Work
Pedy-Bilt Garage Co.
BUILDERS OF FINE GARAGES
7722 Austere, Waterford
OR 3-5619 If No Answer, Call OR 3-2360

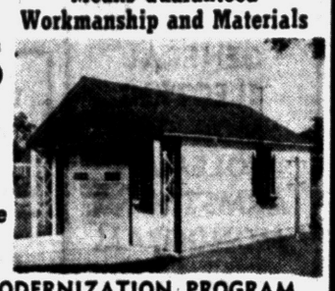

$7.50 GALLON
BROWN BROS.
701 West Huron FE 8-9311


Remodel Basement Windows with PC GLASS BLOCKS
Here's a practical remodeling idea for cellar windows . . . install PC Glass Blocks. Glass Blocks will keep out water, let in light, insure privacy—they're the mark of a modern home. Glass Blocks are easy to clean, too, and don't need replacement or repair. Call or phone today.
We Invite Your Inspection of Our Materials
SIBLEY
COAL & SUPPLY CO.
140 N. Cass Ave.
FE 5-8163

MORTGAGES
for Home Improvements
and CONSOLIDATION of DEBTS
★ Improve Your Home — We Do the Work
★ Consolidate All Payments — Save All That Interest Money
★ Pay Off Existing Mortgages or Land Contracts — If You Have Reasonable Equity
★ Low Interest Rate — 12 to 15 Year Terms

DIAL FE 3-7833
FREE APPRAISALS
OPERATORS ON DUTY 24 HOURS A DAY
Free Consultation Service
Ask for Mortgage Department
Big Bear Construction Co.
92 West Huron Pontiac

WHEN YOU HEAT with Gas
you're really living! The best in modern fuels deserves the best in modern equipment. Play safe. Be sure.
ACCEPT NOTHING BUT Janitrol HEATING EQUIPMENT
THERE'S NOTHING FINER BUILT!

Otto A. Trzos
3101 Orchard Lake Rd.
Keego Harbor
Eves. and Sun. FE 2-0278
Call MA 6-6247


TIRED OF PAINTING YOUR HOME?
. . . then learn about
MAGNOLIA STONE
THE PRE-CAST STONE SIDING THAT ELIMINATES COSTLY HOME PAINTING
For FREE Estimate and details call MAGNOLIA STONE FE 5-4522

Ornamental Iron
Beautify Your Home with custom designed ornamental ironwork.
Railing - Columns - Grills
See Our 1-Pc. Reinforced CONCRETE STEPS
Safety Tread Reduces Slipping
Free Estimates — We Deliver Anywhere!
CONCRETE STEP COMPANY
6497 Highland Rd. (M-59) OR 3-7715

ONLY BOICE
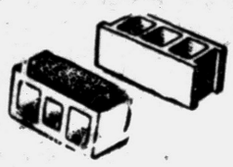
USES Auto-Clave CURING
The Best Method of Curing Blocks Known Today!
. . and here's why an AUTOCLAVED BLOCK is a superior block! They have been subjected to 350° steam at 100% humidity under 125 P.A.I. This produces a superior lightweight block which is stronger permanently. It stabilizes the strength of the block and reduces shrinkage and expansion . . . eliminating cracked walls. Remember, Boice is the only place in Oakland County that gives you a high pressure steam cured Beselite, cinder or concrete blocks.
★ BRICK ★ BLOCK ★ CONCRETE
BOICE Supplies Builders'
545 S. Telegraph FE 5-8186

For the Discriminating Home
Lovely VIRDEN Fixtures
VIRDEN Puts Good Lighting in Your Budget


Adjustable pull-down unit for softly diffused light. Concealed reel securely holds height selected. Pulls down to 53", retracts to 20". Finishes: Copper, Brass, Black.
$30.95
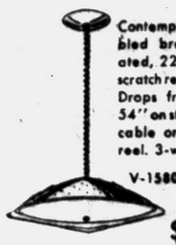
Contemporary pebbled brass. Perforated, 22 inch Mylar scratch resistant hood. Drops from 21" to 54" on stainless steel cable on concealed reel. 3-way switch.
V-1580
$33.55

Dramatic modern in black and brass. 17" polka dot ceramic glass bottom. Adjustable from 18" to 57". Three bulbs.
V-1553
$15.85

Smart contemporary design that hugs the ceiling. 18" perforated reflector with white bottom glass for wide light distribution. Uses three 60-W lamps. In black, brass or copper finish.
V-2028 Black
$15.85
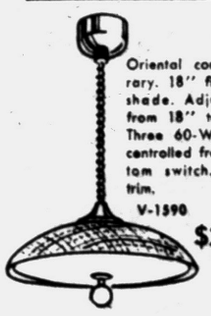
Oriental contemporary. 18" fiberglas shade. Adjustable from 18" to 45". Three 60-W lamps controlled from bottom switch. Brass trim.
V-1590
$26.45
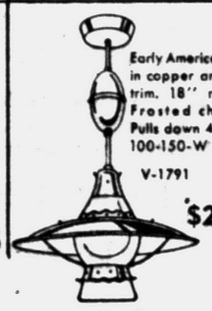
Early American charm in copper and black trim. 18" reflector. Frosted chimney. Pulls down 42". 50-100-150-W lamp.
V-1791
$28.45
Public Welcome:
Stop in anytime from 8 A.M. to 5 P.M. Tuesday thru Friday. Monday 8 A.M. to 9 P.M.
KEEP YOUR HOME SAFE—Make Sure All Wiring is Done By a Licensed Electrical Contractor
After You Make Your Selection Visit the Electrical Contractor or Dealer of Your Choice
Standard Electric Co.
175 S. Saginaw FE 2-9261
FREE PARKING ADJACENT TO MAIN BUILDING

Your Home Remodeled AS LOW AS ONE DOLLAR PER WEEK


NO MONEY DOWN!
Easy Terms!
MIDWEST BUILDERS and SUPPLY
"Your Home Improvement Center for Over 20 Years"
718 W. Huron St. Pontiac
CALL TODAY
FE 4-2575



ANCHOR FENCE protects children, pets and property while it adds new beauty to your home and grounds. It's a perfect background for flowering shrubs and vines. Nationally known Anchor Fence never needs annual painting.
Call for a free estimate
FE 5-7471
• No Down Payment • 36 Months to Pay
• First Payment in Sept.
Anchor Fence®
Factory Installed


D & M Building Service
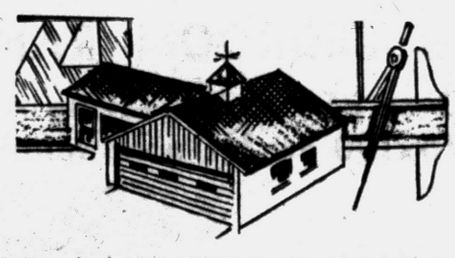
NO MONEY DOWN!
FHA or Conventional . 60 Months to Pay
FIRST PAYMENT IN OCTOBER for
CUSTOM-BUILT GARAGES
We Will CONSOLIDATE Your DEBTS with Our New Mortgage Program
DM Service
TAILORED TO YOUR BUDGET and NEEDS
ROOFING • SIDING
ADDITIONS
GARAGES
KITCHENS
PORCHES
BATHROOMS
PLASTERING
HOUSE RAISING
MASONRY WORK
SEA WALLS
ALL MODERNIZATION
FE 2-7004
Open Every Night 'til 9 P. M.—Sunday 12 - 4 P. M.
2255 E. WALTON BLVD. Corner Opdyke
EVES. & SUNDAY OR 3-2276

Steel Walkout Spurs Conversation

Union Men Discuss Strike Strategy

By WILLIAM J. EATON

WASHINGTON (UPI) — The nationwide steel walkout has touched off a round of discussion in union circles on strike strategy and bargaining techniques.

While labor leaders line up solidly behind the steelworkers in their wage dispute with the industry, this hasn't stopped talk of the possible alternatives to a strike that has shut down 90 per cent of steel production.

The Conversation usually turns to the United Auto Worker's duel with the "Big Three" auto producers last year that ended without a major work stoppage.

Members of Walter Reuther's well-disciplined union worked without a contract through the summer and early fall before the UAW was able to reach an acceptable settlement.

The agreements were reached when the industry was preparing its annual model changeover and did not want to interrupt production. Wage gains were modest but job security provisions were strengthened.

★ ★ ★

Why didn't the steelworkers do the same? Union leaders say that there is no fall model changeover in steel plants. They keep turning out the same products the year around so the companies would never be caught in a similar "squeeze."

Some labor leaders contend that the steelworkers could have picked off one major producer at a time by confining a strike to Bethlehem or Republic steel, for example, and working at other plants.

Those familiar with the union, however, argue that this is not the tradition in the industry. When one steelworker is out, they're all out.

In addition, the union has no explicit strike benefit plan. A worker on strike can appeal to the union for help if he's in financial distress and probably will get it. But he doesn't get a fixed amount per week as is true in many other unions.

Another question raised is whether the union legally could whipsaw one employer at a time as the UAW has done in the past with Ford, General Motors and Chrysler.

★ ★ ★

The National Labor Relations Board (NLRB) has ruled that companies in a formal multi-employer bargaining unit legally can lock out their workers if a union strikes any firm in the unit.

The question arises whether the 12 steel companies negotiating are a multi-employer unit. Technically, the union's contracts are drawn on a company-by-company basis but the producers have indicated they prefer to bargain on an industry-wide basis this year.

A lock-out and strike would have the same practical effects in curtailing steel output but there would be a big difference for the steelworkers in five states. Locked-out workers in Ohio, Pennsylvania, and three other states are eligible for unemployment benefits. Strikers get no benefits anywhere right away. Only two states — New York and Rhode Island — make payments after a strike is seven or eight weeks old.

Congo Schools Educating Girls

But Many Illiterate Ones Are 'Sold' Into Early Marriages

No aspect of Congo life is changing faster than the life of its girls, according to Dorothy Gilbert, R.N., of Pittston, Pa., a missionary of the Methodist Church in Africa. There are still thousands of women who cannot read or write and who are "sold" into early marriages and are treated thereafter as not much better than a work animal, she reports to her church's Board of Missions.

★ ★ ★

On the other hand, she reports that there are four girls in the second year of the Teacher Training School at Wembo Nyama, and four in the Nurse-Aid School, both missionary institutions in the Congo. The first two graduates of the Home Economics School have begun to teach in that school, and two nurse-aid graduates are taking their new responsibilities very seriously, she says.

"The time is passing when girls will agree to being forced into an unwanted marriage, or to being appraised for their hoe-wielding muscles," says Miss Gilbert. "From now on, the young men are going to have to measure up to high standards to win the approval of some of the educated Christian young women.

"Parents are beginning to realize the value of an education for their girls. Only a few years ago, girls' home workers had to scour the countryside, persuading parents to send their girls in. This year there are over 130 girls crowded into space for 100 in both the Lodja and Wembo Nyama homes and dozens were turned away brokenhearted because of lack of funds and facilities.

★ ★ ★

"No missionary work is more satisfying than that of watching and helping these gay, giggling little African girls show up into young women possessed of an incomparable race and dignity, and then to see them as loving mothers passing on to their children the knowledge of Christ's abundant life which they have experienced in our mission schools and hostels. I feel sorry for all the African girls who will have to be left behind in the old way of life because it is impossible to find room for all of them," she added.

Hoss Thieves Reckoned With in Lansing

LANSING (AP) — The penalty wasn't as harsh as the old western one of hanging. But a pair of Lansing men discovered this week that horse thieves are dealt with roughly in these here parts.

James Hufnagle, 26, and Leroy Salezar, 21, were sentenced to 2½ to 4 years each in the state prison of Southern Michigan by circuit judge Louis E. Coash.

The pair admitted they broke into a ranch near Lansing on June 30 and stole two horses later found wandering in the neighborhood. The two men said they had been drinking and just felt like whooping it up on a horse.

Does Little Man Get Drunker Than Big One?

VIBORG (UPI) — The Danish Medico-Legal Institute has been handed a problem the local courts could not solve: does a little man get drunker than a big man?

★ ★ ★

Neis Laurids' blood test showed more than the legal allowable amount of alcohol when he was arrested for drunken motorcycle driving.

★ ★ ★

But the 31-year-old tailor said it wasn't his fault. He protested that he had only two small drinks, and his small size — about four feet five inches tall — made the percentage higher, causing him to be legally drunk.

THE GIRLS — By Franklin Folger

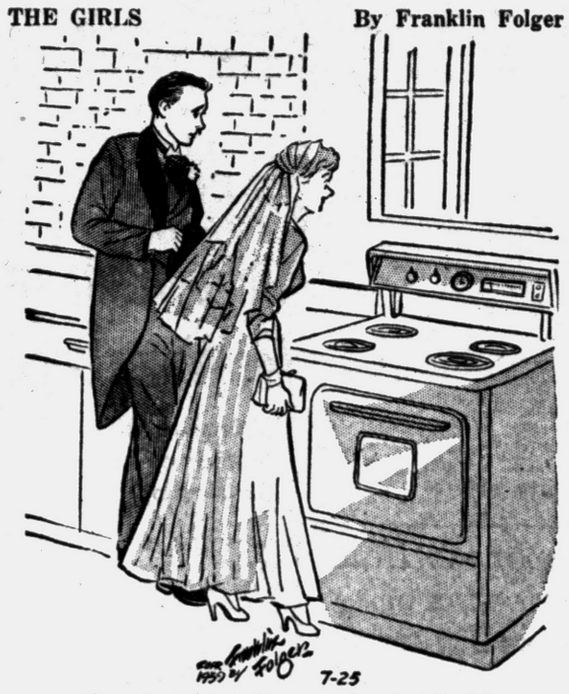

"I can't wait to boil you a nice roast beef!"

BOARDING HOUSE



OUT OUR WAY



ADAM AMES — By Lou Fine



BOOTS AND HER BUDDIES — By Edgar Martin



THE BERRYS — By Carl Grubert



DIXIE DUGAN — By McEvoy and Strieber



ALLEY OOP — By T. V. Hamlin



CAPTAIN EASY — By Leslie Turner

NANCY — By Ernie Bushmiller

MORTY MEEKLE — By Dick Cavalli

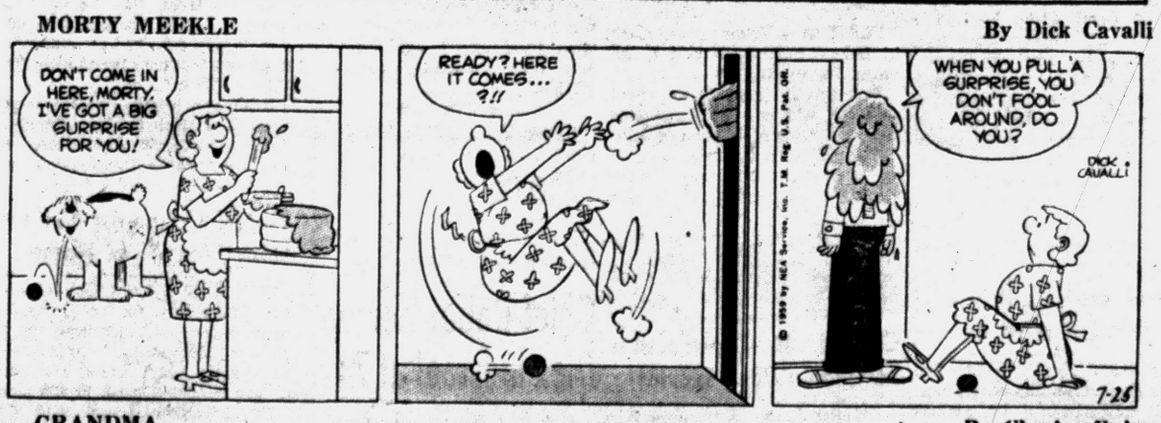

DONALD DUCK — By Walt Disney



GRANDMA — By Charles Kuhn



Deaths in Pontiac and Nearby Areas

MRS. WILLIAM KUTSOGINIS

Service for Mrs. William (Virginia M.) Kutsoginis, 39, of 3851 Sashabaw Rd., Drayton Plains, will be held at 2 p. m. Monday at St. Andrew Episcopal Church with burial in Oak Hill Cemetery. Her body is at the Coats Funeral Home, 3141 Sashabaw Rd.

Surviving are her husband; her parents, Mr. and Mrs. Willis Cronk of Pontiac; two daughters, Mrs. Judy Hutchinson of Pontiac and Elaine at home; four sons, Larry, John, Richard and Randy, all at home, and a brother.

Mrs. Kutsoginis who was a member of St. Andrew Episcopal Church, died Thursday in Pontiac General Hospital after an illness of six months.

THOMAS J. MUTTER

Thomas J. Mutter, 42, of 473 Orchard Lake Ave., died unexpectedly yesterday at Pontiac General Hospital. He was 42.

A native of Canada, he had been employed by Pontiac Motor Division.

Surviving are his mother, Mrs. Joseph Mutter; two sisters, Mrs. T. J. McNeely of Pontiac and Mrs. A. T. Simonie of Highland Park; and two brothers.

Mr. Mutter's body was taken from the Pursley Funeral Home to the Cropo Funeral Home in Winnipeg, Manitoba, for service and burial.

HIRAM S. SCRIBNER

Service for Hiram S. Scribner, 69, of 89 W. Fairmont St., will be held at 2 p.m. Monday at the Pursley Funeral Home with burial in Perry Mt. Park Cemetery.

He had been employed as a boilermaker.

Surviving are 11 sons, Capt. Robert Scribner, stationed with the U. S. Army at Killien, Tex., Harold in New Mexico, Fred, Francis, Paul, Gerald, Charles, Larry, Wayne, Tom and Earl, all of Pontiac; and six daughters, Mrs. Mary Brady in Arkansas, Mrs. Laura Ellison, Pauline, Helen, Charlotte and Alice, all of Pontiac.

Also surviving are 16 grandchildren and a brother.

Mr. Scribner died Thursday. He had been in ill health about a year.

DEBRA L. TURNER

Debra L. Turner, 16-month-old daughter of Mr. and Mrs. Fred Turner of Travelers Rest, S. C., died unexpectedly of pneumonia early yesterday morning at St. Joseph Mercy Hospital.

Mrs Turner was here with the child visiting her sister, Mrs. Vivien Keys of 2628 N. Perry St.

Debra's body was taken from the Voorhees-Siple Funeral Home to the Thomas McAfee Funeral Home in Greenville for service and burial.

MRS. MARTIN KOENIG

Service for Mrs. Martin (Veronica A.) Koenig, 54, of 107 S. Anderson St., will be held at 10 a.m. Monday at St. Vincent de Paul Church with burial in Mt. Hope Cemetery.

The Rosary will be recited at the Pursley Funeral Home at 8 p.m. Sunday.

An employe of General Motors Truck & Coach Division, she leaves her husband; a son, Martin at home; six brothers and three sisters.

Mrs. Koenig died Thursday night after a long illness.

WALTER D. GRANT

TROY — Service for Walter D. Grant, 76, of 1211 E. South Blvd., will be held at 3:30 p. m. Monday at the Price Funeral Home, Troy.

Interment will follow at White Chapel Memorial Cemetery.

Mr. Grant died yesterday at home following a brief illness. He was a retired sales representative for Tide Water Oil Co.

Surviving are a daughter, Mrs. Donald Delrymple of North Attleboro, Mass., and a son, Walter K. of Malden, Mass.

GLENN E. TURNER

LAPEER — Service for Glenn E. Turner, 71, 3922 Hunt Rd., will be held at 1:30 p.m. Monday at Muir Brothers Funeral Home, Lapeer. Burial will be in Stiles cemetery, Lapeer County.

Mr. Turner died Thursday afternoon at Lapeer County General Hospital.

He is survived by his wife, Mabel; a son, Cecil of Pontiac, and four daughters, Mrs. Ray Nelson, Mrs. Howard Jones, Mrs. Morrice Gibson and Mrs. Roy Lamphere, all of Lapeer.

Also surviving are 13 grandchildren, five great grandchildren, four stepchildren, three brothers and two sisters.

DEAN L. WALKER

LAPEER — Service for Dean L. Walker, 24, of 2254 Millville Rd., Oregon Township, will be held at the Baird Funeral Home at 3 p.m. Sunday. Burial will be in Mt. Hope cemetery.

Mr. Walker was killed instantly Thursday when his car rammed into a freight train.

Surviving are his parents, Mr. and Mrs. Glenn Walker; two sisters, Mrs. Jack Daniels of Lapeer and Mrs. James LeValley of Flint; three brothers, John of Lapeer, and Richard and Glenn Jr., both at home.

Deaths Elsewhere

CHICAGO (AP)—Dr. Dwight E. Clark, 48, chairman of the department of surgery at the University of Chicago, died Friday of a virus infection. He had been in a hospital since May. Clark, a native of Mount Eaton, Ohio, came to the university in 1937 after receiving a medical degree from the University of Rochester.

ROCK ISLAND, Ill. (AP)—K.T. Anderson, 89, former treasurer of the Augustana Lutheran Church, died Friday. Anderson held the church post for 34 years boefore he retired in 1944.

Says U. S. Tops Reds Militarily

Allen Dulles Claims Khrushchev Trying to Soothe Soviet Fears

WASHINGTON (AP)—Allen W. Dulles, director of the Central Intelligence Agency, says the Soviet Union militarily is weaker than the United States.

Dulles said Friday night that Soviet Premier Nikita Khrushchev naturally "would like to have his people believe that the U.S.S.R. has already achieved a state of military parity, if not superiority."

★ ★ ★

"We have good evidence on which to reject any such conclusion," Dulles said at the closing session of a two-week defense seminar for reserve officers.

★ ★ ★

Although Khrushchev has remarked that manned bombers are museum pieces, the Soviet Union is trying to improve its defenses against such bombers, Dulles said. He added that this Soviet action "would seem to belie the deprecatory statement" by the premier.

The United States has many more manned bombers than the Soviet Union, Dulles said.

Hawthorne Park Shelter Construction Due to Start

Construction of a shelter at Pontiac's newest park—Hawthorne—will get under way Tuesday.

Ground-breaking ceremonies at 9 a.m. will be attended by Melvin Eller, the contractor; David R. Ewalt, director of the Parks & Recreation Department and Mrs. George W. Gray Sr., president of the Wever-Hawthorne-Owen Community Club.

To spark interest in the park's development, the club has pledged $2,500 through a fund-raising drive.

Part of this will help pay for the $6,000 park shelter, said Ewalt.

The city is spending another $1,500 to bring utilities such as water and light to the shelter.

★ ★ ★

The shelter will be similar to ones located recently at other parks in Pontiac, said Ewalt. One wall will be designed as backstop for a handball court. Besides toilets, the shelter will house storage space for recreational equipment.

INCREASE USE

"Construction of the shelter naturally will increase public interest in the community club's drive," Ewalt prophesized.

★ ★ ★

Two years old, Hawthorne Park promises to become one of the city's biggest, with a wide variety of attractions.

Located on Little Silver Lake south of Walton boulevard and east of N. Telegraph road extension, the park has a boat landing and is an attraction to water enthusiasts.

Since 1957, the Parks & Recreation Department has installed playground equipment, a drinking fountain and picnic tables, at the same time enhancing the natural, wild landscape.

A total 110 acres is earmarked by the city for the park, stretching from Walton on the north to Kennett road on the south over the site of the present city dump.

★ ★ ★

Eventually, when the dump is filled and covered over by bulldozers a second city golf course plus an outdoor theater are to be located in the southern half of the park, according to present plans.

To call attention to their fund-raising drive, members of the community club plan to stage a celebration at the park on Labor Day.

★ ★ ★

Pony rides, locomotive rides, a used car auction and a fishing pond are among the attractions planned, said Leslie H. Hudson, chairman of the event.

Business Notes

Six delegates from the Pontiac District office of the Equitable Life Insurance Society have left to attend the company's centenniel anniversary starting tomorrow in New York City.

★ ★ ★

The delegates and their families traveling to New York for a week are: Mr. and Mrs. C. Burton Clark, and son, Richard; Mr. and Mrs. Richard L. Mineweaser; Mr. and Mrs. Charles H. Vaughan; Mr. and Mrs. Albert C. Benter Jr.; Mr. and Mrs. Brent W. Jett, and Mr. and Mrs. Paul S. Kantz.

★ ★ ★

Crump Electric Co. of Auburn Heights was named winner in a contest conducted by Detroit Edison for most sales of electric water heaters and other electrical appliances during June.

First prize was an all-expense paid trip from Detroit to Cleveland aboard the Aquarama and dinner with the Captain of the cruise ship.

Making the trip were Mr. and Mrs. Floyd Crump and Mr. and Mrs. William Toussaint. Toussaint is a customer business representative with Detroit Edison.

★ ★ ★

William H. Coy, of 105 E. Square Lake Rd., has become publisher of the "Auto Laundry News," monthly trade publication for the 4,000 automatic car wash operators in the United States and Canada.

Coy named William J. DeGrace of Birmingham editor of the magazine.

Hallmark Heiress Wins Divorce From Physician

FORT WORTH, Tex. (AP) — Mrs. Elizabeth Ann Schaffer, daughter of the founder of the Hallmark Greeting Card Co., won a divorce Friday from Richard C. Schaffer, a Fort Worth physician.

The couple, parents of four children, were married in 1946. They had been separated approximately a year, with Mrs. Schaffer living on a farm near Denton, Tex., 40 miles northeast of here.

Lodge Calendar

Oakland Chapter No. 5 R A M Picnic, Sunday, July 26th, 1 p.m. at Davisburg Park. Pot luck, bring own meat and dish to pass. adv.

Paralytic Polio Toll Falls to One in State

LANSING (AP) — Only one case of paralytic polio was reported in Michigan last week, the State Health Department said today.

A single case in Muskegon County boosted the 1959 paralytic total to 18. There were 15 cases in the same period a year ago.

The department reported whooping cough cases stand at 1,001, nearly double the 503 in the same period last year. Three deaths were reported from the disease against two during a similar period a year ago.

Mickey Finn and Slim Pickens are legitimate names ot two motion picture actors on the Paramount lot in Hollywood.

ADVERTISEMENT FOR BIDS

For grading, drainage and blacktopping:

Sealed proposals will be received at the Offices of the Township of Pontiac, 2060 Opdyke Road, Pontiac, Michigan, to be opened at the regular Township Board meeting on Monday night, August 10th, 1959, for grading, drainage and blacktopping of the parking lot at the rear of the Township Hall at 2060 Opdyke Road. Parking lot is approximately 75x250 and a catch basin is required on each side. Those interested may see the parking lot any time. The Township Board reserves the right to reject any or all bids.

GRETA V. BLOCK, Clerk

July 25, 27, '59.

ADVERTISEMENT FOR BIDS

The Board of Education of the School District of the City of Pontiac, Michigan will receive Bids for Parking lot alteration and extension at Pontiac Central High School.

Sealed Bids will be received and publicly read aloud at the Office of the Board of Education, 40 Patterson Street, Pontiac, Michigan at 9 a.m. on Thursday, August 6, 1959.

Bidders will be required to furnish satisfactory Performance, Labor and Material Bonds in the full amount of the Contract.

All Bids submitted shall remain firm for a period of 30 days.

An acceptable Bid Bond or Certified check in the amount of 5% of the amount of the Bid must accompany each Bid submitted.

Plans and Specifications for the above may be obtained at the office of the Architect, Wm. C. Zimmermann Associates, 831 W. Huron Street, Pontiac, Michigan, and also will be on file at the Detroit Offices of F. W. Dodge Corporation and Builder's and Traders' Exchange.

The Board of Education reserves the right to reject any or all bids, and to waive formalities therein.

BOARD OF EDUCATION OF THE SCHOOL DISTRICT OF THE CITY OF PONTIAC, MICHIGAN
WALTER GODSELL, Secretary

July 25, Aug. 1, '59.

ADVERTISEMENT FOR BIDS

Sealed bids addressed to the Pontiac Township Board, 2060 Opdyke Road, Pontiac, Michigan, will be received for fuel oil requirements for the four (4) Township Buildings on a yearly basis. Bids for entire requirements and also separate bids for each Hall, based on prevailing market price, on a keep full basis, are required. Bids are to be opened August 10th at 8:30 p.m. at the Township Hall. The Township Board reserves the right to reject any or all bids.

GRETA V. BLOCK, Township Clerk

July 24, 25, '59.

COMMUNITY NATIONAL BANK OF PONTIAC
Pontiac, Michigan

NOTICE OF SHAREHOLDERS' MEETING

Notice is hereby given that, pursuant to call of its directors, a special meeting of the shareholders of Community National Bank of Pontiac will be held at its banking house at 30 North Saginaw Street, in the City of Pontiac, State of Michigan, on Saturday, August 22nd, 1959, at 10:00 a.m., for the purpose of considering and determining by vote whether an agreement to merge the said bank and the Romeo Savings Bank, located in the Village of Romeo, State of Michigan, under the provisions of the laws of the United States, shall be ratified and confirmed; and for the purpose of voting upon any other matter incidental to the proposed merger of the two banks. A copy of the aforesaid agreement executed by a majority of the directors of each of the two banks, providing for this merger, is on file at the bank and may be inspected during business hours.

July 17, 1959.

A. G. GIRARD, President

July 18, 20, 21, 22, 23, 24, 25, 27, 28, 29, 30 and 31
Aug. 1, 3, 4, 5, 6, 7, 8, 10, 11, 12, 13, 14, 15, 17, 18 and 19, '59.

Long Distance Rates Face Cut

Phone Calls Out-State to Be Slashed Following FCC Order

WASHINGTON (AP) — Rates for some long distance phone calls will be cut soon under federal order. The annual reduction will total about 50 million dollars.

The Federal Communications Commission ordered the reduction Friday. It would apply to interstate phone calls over a distance of more than 300 miles.

American Telephone & Telegraph Co., which protested the order, said it expected to introduce the reductions in mid-September.

The amount of money a caller will save on a single phone call is not known. The company and its affiliates will have to file new rate schedules before that can be determined.

Frederick R. Kappel, president of AT&T, deplored the commission order.

"I believe this action ignores the long-range interests of the public," he said.

"Right now, we need to spend millions to make the quality of our service still better, add the facilities needed for growth, and enlarge and strengthen the communications network for national defense," Kappel added.

Rep. Emanuel Celler (D-NY), chairman of the House Judiciary subcommittee on anitrust matters, said "the FCC is to be commended" for the order.

'Mars Rocket' in County Just a Strange Boat

The "all clear" signal was sounded by Oakland County sheriff's deputies today.

★ ★ ★

Oakland County's "unidentified flying object," the "rocket" that appeared in a Pontiac Township field Thursday, has been identified not as an aircraft, but a watercraft.

Its owner, who said he was Duke O'Brien of 2416 Tienken Rd., Avon Township, walked into the Sheriff's Department and claimed his "boat."

O'Brien explained it was a rocket-shaped watercraft that normally has an outboard motor attached to the rear.

★ ★ ★

"I had the wheels on it and was towing it home Thursday when the trailer hitch broke. I left the boat alongside Joswick avenue and went home for another hitch," O'Brien said.

He related that much to his amazement, "It was gone when I got back for it. Then yesterday I saw it pictured on the front page of The Pontiac Press."

★ ★ ★

So deputies returned "the thing" to its owner and returned this afternoon to their more "routine" investigations.

Five White Men Beat Negro to Death

DETROIT (AP)—Police said five white men beat a 32-year-old Negro to death today in a street fight following a minor traffic incident.

★ ★ ★

Doctors said the victim, Clyde W. Hardman, of suburban Inkster, suffered a broken neck. An autopsy was scheduled to determine the exact cause of death. Police said Hardman might have been run over by a car after the beating.

Inkster detective Jomes O. Lawson said three men have been picked up for questioning in the attack and two others are sought.

Police said Hardman, his cousin, Theadus Darden, 25, and Willie Carpenter, 20, had narrowly missed hitting another car which stopped suddenly in front of them.

★ ★ ★

Darden, who was driving, said the other car containing five white men followed and cut him off when he tried to make a U turn.

Japanese Hail Selection of Miss Universe

TOKYO (AP) — "Well," said a Japanese office worker cheerfully, when told a Japanese girl had been crowned Miss Universe, "it just goes to prove what we've been saying for a long time: Japan exports only the highest quality goods now."

The news of Akiko Kojima's victory at Long Beach was flashed across the country by radio and television. Newspaper switchboards were jammed with incoming calls for more details.

Although it was a Japanese lass It was a great day for Japan. Although it was a Japanese lass who won, a lot of Americans in Japan were eager to take some credit.

Said one who has lived in Tokyo since the end of the war: "If you ask me, the historians of the future may list her as one of America's greatest contribution to postway Japan.

"Didn't we change the food habits? Well, what do you think got them sprouting so high and filling out that way—our lessons in diet, less rice; more milk and other body building foods."

Utilize Neutrons for Water Gage

Plutonium-239 Main Ingredient in Industrial Application

DANVILLE, Ill. — Plutonium-239, a primary ingredient of A-bombs and nuclear reactors, is now being used to measure the moisture content of molding sand at General Motors' Central Foundry Division plant in Danville, Illinois.

★ ★ ★

It is believed to be the first industrial application of its kind.

James H. Smith, Central Foundry general manager, said the new technique is solving an ancient problem of foundrymen — that of maintaining a proper moisture content in sand molds.

Developed jointly by GM Research Laboratories and Central Foundry engineers, the technique utilizes fast neutrons emitted from 32 grams of plutonium mixed with beryllium powder and sealed in a stainless steel capsule.

Fast neutrons collide with hydrogen nuclei in water atoms in the sand, producing slow neutrons that can be counted electronically. Number of slow neutrons is directly proportional to the sand's moisture content.

★ ★ ★

"This new sand moisture gage," Mr. Smith said, "has substantially improved our ability to make sand molds of uniformly high quality.

It permits us to maintain a more exact moisture content than ever before and is expected to correct substantially a variety of foundry problems."

Orientals Copy Flags

PHILADELPHIA (UPI)—American flag makers are hoping President Eisenhower won't reveal the design for the new 50-star flag until it is too late for Chinese and Japanese manufacturers to flood the market with inexpensive copies. The 50-star flag won't become official until July 4, 1960, but 49-star flags from Hong Kong are selling here at 20 to 25 per cent less than American makes.

Arlington Told to Enroll Negroes

ALEXANDRIA, Va. (UPI)—Federal Judge Albert Bryan today ordered 12 negro students admitted to three Arlington, Va., schools, next September. Two of the schools previously were all-white.

The 12 students were among 22 whose applications to enter white schools had been rejected by the Arlington School Board last year.

The judge at that time affirmed the board's decision and the 22 petitioned the court of appeals. The higher court instructed the board to reconsider them for admission next fall.

The board later rejected all applicants again. They appealed to Judge Bryan, who made his decision today.

Heart Ailment Takes Judge William Cody

DETROIT (AP) — Probate Court Judge William J. Cody, 52, died after an apparent heart attack last night in his suburban Highland Park home.

★ ★ ★

Cody, a native of Michigan City, Ind., was married and the father of two children.

A graduate of the Detroit College of Law, Cody became a Wayne County circuit court commissioner in 1937 and held the post until 1950 when he was elected to the probate court bench. He was an unsuccessful candidate for the Democratic nomination for governor in 1944 and 1946.

★ ★ ★

He served as president of the Michigan State Assn. of Circuit Court Commissioners for six years.

Senate Rackets Probe of UAW Off a Week

WASHINGTON (UPI)—The Senate Rackets Committee has postponed until Aug. 4 its planned closed hearing on collection and handling of funds used in campaigns of some United Auto Workers officials.

The sessions—aimed at determining whether evidence would warrant a public inquiry — originally were scheduled to start next Monday.

A committee source said the one-week delay was to give more time for preparatory work by staff members who have been handling the investigation under the direction of Republican members of the committee.

X15 Ready for Its First Powered Flight

EDWARDS AIR FORCE BASE, Calif. (AP)—The Air Force reports the X15 rocket plane passed its final test Friday and is ready for its first powered flight—possibly within the next two weeks.

The black, missile-like craft was filled with tons of fuel on a captive flight Friday. The 70-minute test was designed to check how fast the plane could jettison its 18,000-pound fuel load and its characteristics at its gross weight of 32,000 pounds.

The flight was made with the X15 hanging beneath the wing of a big B52 jet bomber.

Two Seized for Huge Illegal Still Near Flint

FLINT (AP) — Two men were held by federal agents today in a raid on an illegal still.

Tom Scott, a government agent, said the still was the largest he had seen since prohibition days.

Charged with the possession of an unregistered still were Clifford Nunley Jr., 42, and Jesse Calhoun, 27.

Scott said the still was found yesterday at Calhoun's home in a rural area bout five miles northeast of Flint.

Court Halts Construction of Lincoln Park Tunnel

DETROIT (AP)— A temporary injunction has halted Wayne County's construction of a water tunnel in Lincoln Park.

Circuit Court Judge Victor Targonski issued the injunction yesterday and said it would remain in effect until the County Road Commission satisfied him the tunnel could be completed without endangering area residents.

A suit to halt construction of the tunnel, part of a 54 million dollar water supply project, was filed by Lincoln Park when part of the tunnel exploded and sprayed homes with mud and water.

Grenade Blast Kills 2 Children Hurts 5

INDIANAPOLIS (AP)—An antitank rifle grenade casually handled by a group of children in a basement in suburban Beech Grove exploded Friday, killing one and sending another to die in a hospital.

★ ★ ★

Five others were wounded critically as the searing shrapnel ripped through their small bodies.

Richard Plymate, 10, in whose home the grenade exploded, was killed by the blast. Mark Saunders, 10, died four hours later in St. Francis Hospital, after moaning, "I dropped it, I dropped it."

★ ★ ★

Injured critically were the Plymate boy's sister, Janet, 7; Tommy Thompson, 12, and his sister, Dana, 6; Mike Rand, 7, and David Leaman, 10.

Find Sports Car Dealer Dead in Parked Auto

DETROIT (UPI)—An investigation continued today to determine whether Ben Yashinski, 42, owner of a local sports car dealership and boat company, committed suicide.

★ ★ ★

Yashinski's body was found last night in a car parked inside the building which housed the American Boat Co. at 13235 E. Jefferson. Yashinski's brother, Dick, 40, told police the ignition of the car was on when he found the body.

Chief Rabbi Herzog Dies in Israel at 71

JERUSALEM, Israel (UPI) — Israel's Chief Rabbi Isaac Halevi Herzog died here today. He was 71.

★ ★ ★

Rabbi Herzog was educated at Leeds University and at the ecole de Langues Orientales in Paris.

Ordained in 1910, he served as Rabbi of the Belfast Jewish Community beginning in 1916 and was later chief rabbi of the then Irish free state from 1925 to 1936.

He became chief rabbi of Palestine, later Israel, in 1936 a post he held until his death.

U. of M. Sets Sights on Frontier Research

ANN ARBOR (AP)—An institute of science and technology to support and encourage frontier area research has been established by the University of Michigan.

The university's Board of Regents yesterday approved a set of bylaws, adopted a $500,000 budget and named Dr. Robert R. White director of the institute.

White is an associate dean of Michigan's College of Engineering and a professor of chemical and metallurgical engineering.

Harlan Hatcher, U. of M. president, said "This is a highly significant development for the entire State of Michigan. We hope to create here a center for scientific research and development which will place Michigan in the forefront of space age research and industry."

In other action, the regents approved an operating budget of $42,767,275 for the 1959-60 school year. The new budget was $3,278,275 higher than the one for 1958-59. Most of the increase was for faculty and non teaching salary raises.

Commemorate Exploits of Cyril the Sea Lion

TOLEDO, Ohio (AP)—The exploits of Cyril, the lake-going sea lion from Canada, were commemorated here yesterday by a delegation from his home town of London, Ont.

It was a year ago that Cyril slithered out of his pen in a children's zoo at London and made his way to American waters.

Crews from the Toledo zoo, armed with a tranquilizing dart gun, finally cornered the exhausted mammal in a boat house near Port Clinton, Ohio.

After much ado about whether Cyril belonged to his American captors by right of capture, he was returned to the London zoo.

Noted Columnist Suffers Heart Attack at Home

RANDOLPH, Vt. (AP) — Dorothy Thompson, 65, noted columnist, author and lecturer, is in Gifford Memorial Hospital after suffering a heart attack Thursday at her summer home in Barnard.

Dr. Elisabeth Berry said she spent a fairly comfortable night and that basically her condition is fairly good.

Should've Known Better

LONDON (UPI) — Member of Parliament William Rees-Davies took along two wedding rings for his bride, who hadn't had time to go to a jeweler. He hoped one of the rings would fit. He lost. One was too big, the other two small. Four hours earlier, Rees-Davies had introduced a bill in Parliament to revise gambling laws.

Avis Divorce Hearing on Alimony, Custody Set

DETROIT (AP)—A hearing will be held Tuesday on a divorce action between former rent-a-car tycoon Warren E. Avis and his wife.

The circuit court hearing will deal with temporary alimony and custody of the couple's three children.

Mrs. Avis, 30, sued for divorce last December. She charged Avis, a 44-year-old millionaire, with "openly and notoriously consorting with other women" and with being "self centered and egotistical."

In a cross-bill filed yesterday Avis charged his wife nagged him, and that he had to sell his "exceedingly profitable business" because he no longer could stand "the constant tension and pressure both in business and home."

Higher Education a Family Matter

DENVER (UPI)—Mrs. Maxine Pastine, a 38-year-old grandmother, recently completed her high school education. She plans to enter college this fall.

She graduated this spring from Emily Griffith Opportunity School in Denver at about the time her son, Jerry Husky, 17, and her daughter, Mrs. Francine Pemberton, 20, were graduating from high school in Wheat Ridge, Colo. Mrs. Pastine will join her son this fall in enrolling at Colorado State College.

The family made a pledge several years ago that they were all going to be educated. Mrs. Pemberton won't be able to go to college this year because she has an infant daughter to care for. But she says she will follow her mother and brother later.

House Committee Dents Foreign Aid Again

WASHINGTON (UPI) — The economy-minded House Appropriations Committee today chopped $390,195,000 more from President Eisenhower's foreign aid request, bringing total reductions so far to $743,495,000.

The committee took the action in approving a $3,186,500,000 money bill to finance the flow of aid to other free nations in the current fiscal year which began July 1. Military aid and the development loan fund bore the brunt of the

News in Brief

Mrs. Margaret Hagelin, 856 Fairview St., Swiss Village, Orion Township, reported to Oakland County sheriff's deputies today that someone stole $500 from a billfold in a bedroom desk.

Robert McClusky, 27, of 27 N. Johnson Ave., reported to Pontiac Police yesterday that someone stole $104 from his billfold.

Best Carpet Cleaners. Owned and operated by Jim Bradford. A number of years experience with one of Pontiac's largest carpet cleaners Quality cleaning of carpeting, rugs and furniture Free estimates at your convenience Call Jim. FE 2-2442. adv.

LAZELLE AGENCY, Inc.

All Forms of Insurance

MICHIGAN ASSOCIATION OF INSURANCE AGENTS

504 Pontiac State Bank Bldg. • FE 5-8172

ALUMINUM PATIO

Enjoy Outdoor Living This Summer

Any Size Up to 8-Ft. by 20-Ft.



A Special Offer for a Limited Time Only!

CALL NOW! FE 5-9407

- Always Cool
- Adds Beauty to Your Home
- Lifetime Aluminum
- Pay Pennies a Day
- Free Estimates
- Add Value to Your Home
- Any Size for Patio or Car Port

CAPITOL PATIO CO.
458 S. Saginaw St.

Name .....
Address .....
City ..... Phone .....

MAIL THIS COUPON TODAY

INDEX

ANNOUNCEMENTS

Card of Thanks 1
In Memoriam 2
Flowers 3
Funeral Directors 4
Cemetery Lots 5

REAL ESTATE FOR SALE

For Sale Houses 6
Income Property 7
Sale Lake Property 8
Sale Resort Property 9
Suburban Property 10
For Sale Lots 11
Industrial Property 12
For Sale Acreage 13
For Sale Farms 14
Rent Farm Property 15
Sale Business Property 16
Rent, Lease Bus. Prop. 17
For Sale or Exchange 18

EMPLOYMENT

Help Wanted Male 19
Help Wanted Female 20
Help Wanted 21
Employment Agencies 22
Instructions 23
Work Wanted Male 24
Work Wanted Female 25

SERVICES OFFERED

Building Service 26
Building Supplies 27
Business Services 28
Bookkeeping & Taxes 29
Dressmaking & Tailoring 30
Garden Plowing 31
Income Tax Service 32
Insurance Agencies 33
Laundry Service 34
Landscaping 35
Moving & Trucking 36
Painting & Decorating 37
Television Service 38
Typewriter Service 39
Upholstering 40

NOTICES

Lost & Found 41
Hobbies & Supplies 42
Notices & Personals 43

WANTED

Wtd. Children to Board 44
Wtd. Household Goods 45
Wanted Miscellaneous 46
Money Wanted 47
Wanted to Rent 48
Share Living Quarters 49
Wtd. Transportation 50
Wtd. Contracts, Mtgs. 51
Wanted Real Estate 52

RENTALS OFFERED

Rent Apts. Furnished 54
Rent Apts. Unfurnished 55
Rent Houses Furnished 56
Rent Houses Unfurnished 57
Rent Lake Cottages 58
For Rent Rooms 59
Rooms with Board 60
Convalescent Homes 61
Hotel Rooms 62
For Rent Stores 63
Rent Office Space 64
For Rent Miscellaneous 65

FINANCIAL

Business Opportunities 66
Sale Land Contracts 67
Money to Loan 68
Mortgage Loans 69

MERCHANDISE

Swaps 70
For Sale Clothing 71
Scrap & Iron 72
Sale Household Goods 73
Antiques 74
TV & Radios 74A
Water Softener 75
For Sale Miscellaneous 76
Machinery 76A
Do It Yourself 77
Cameras & Equipment 78
Sale Musical Goods 79
Sale Office Equipment 80
Sale Store Equipment 81
Sale Sporting Goods 82
Bait, Minnows, Etc. 82A
Hunting Accommodations 83
Sand, Gravel & Dirt 84
Wood, Coal & Fuel 85
Plants, Trees, Shrubs 86
For Sale Pets 87
Dogs Tranied, Boarded 87A
Hunting Dogs 87B

FARM MERCHANDISE

Hay, Grain & Feed 88
For Sale Livestock 89
Wanted Livestock 90
For Sale Poultry 91
Sale Farm Produce 92
Sale Farm Equipment 93
Auction Sales 94

AUTOMOTIVE

For Sale Housetrailers 95
Rent Trailer Space 96
Auto Accessories 97
For Sale Tires 98
Auto Services 99
Sale Motor Scooters 100
For Sale Motorcycles 101
For Sale Bicycles 102
Boats & Accessories 103
Fiberglas 103A
For Sale Airplanes 104
Transportation Offered 105
Wanted Used Cars 106
Used Truck Parts 106A
Used Auto Parts 106B
For Sale Used Trucks 107
Auto Insurance 108
Foreign & Sports Cars 109
For Sale Used Cars 110

Death Notices

BECK, JULY 24, 1959, RETHA, 48 Kimball, age 66; beloved wife of Charles A. Beck; dear mother of Mrs. Evadeen Sniffen; dear sister of Mrs. Nellie Bridewell, Guy Harris, Clyde Harris, Mrs. Stella Gates, Miss Elsie Harris, Mrs. Mae Goodman and Mrs. Cleda Holt. 2 grandchildren also survive. Funeral service will be held Monday, July 27 at 1:30 p.m. from Sparks-Griffin Chapel with Rev. Paul Johnson officiating. Interment in Ottawa Park. Mrs. Beck will lie in state at the Sparks-Griffin Funeral Home.

KOENIG, JULY 23, 1959, VERONica A., 107 S. Anderson, age 54; beloved wife of Martin Koenig; dear mother of Martin D. Koenig; dear sister of Mrs. Ellan Puff, Mrs. Kathryn Welsh, Mrs. Nancy Lee, Dave, Bernard, William, Thomas, John, and George Shore. Funeral service will be held Monday, July 27, at 10 a.m. from St. Vincent dePaul Catholic Church, with Rev. Father Marcero officiating. Interment in Mt. Hope Cemetery. Recitation of the Rosary will be Sunday, at 8 p.m., from the Pursley Funeral Home, where Mrs. Koenig will lie in state.

KUTSOGINIS, JULY 23, 1959, VIRginia Maxine, 3851 Sashabaw, Drayton Plains, age 39; beloved wife of William Kutsoginis; beloved daughter of Willis and Bessie Cronk; dear mother of Mrs. Robert (Judy) Hutchinson, Elaine, Larry, John, Richard, and Randy Kutsoginis; dear sister of Alger L. Burnham, Mrs. Kutsoginis will lie in state at the Coats Funeral Home, 3141 Sashabaw Rd., Drayton Plains, until 1:30 p.m., on Monday, July 27, when she will be taken to the church for services. Funeral service will be held Monday, at 2 p.m., from the St. Andrews Episcopal Church, Drayton Plains, with Rev. Waldo R. Hunt officiating. Interment in Oak Hill Cemetery.

MUTTER, JULY 24, 1959, THOMAS J., 473 Orchard Lake Ave., age 42; beloved son of Mrs. Sallybia Mutter; dear brother of Mrs. A. T. Simonie, Mrs. T. J. McNeely, John C. and Michael Mutter. Mr. Mutter was taken to the Cropo Funeral Chapel in Winnipeg, Manitoba, Canada, for services and burial. Arrangements by the Pursley Funeral Home.

SEAMAN, JULY 23, 1959, JOHN W., 801 Hillwood, Milford, (formerly of Pontiac), age 87; dear father of Mrs. Robert Jackson, Mrs. Harvey Dye, Mrs. Roy Reed, Charles W., John J., Alfred, Robert Seaman; dear brother of Samuel and Jacob Seaman; also survived by 11 grandchildren and 25 great-grandchildren. Funeral service will be held Monday, July 27, at 1:30 p.m., from the Oakland Avenue United Presbyterian Church, with Rev. T. Allebach officiating. Interment in Perry Mt. Park Cemetery. Mr. Seaman will lie in state at the Huntoon Funeral Home.

SCRIBNER, JULY 23, 1959, HIRAM S., 89 W. Fairmont St., age 69; dear father of Mrs. Mary Brady, Mrs. Laura Ellison, Pauline, Helen, Charlotte, Alice, Harold, Fred, Francis, Paul, Gerald, Charles, Larry, Wayne, Tom, Earl, and Capt. Robert Scribner; dear brother of Benjamin Scribner; also survived by 16 grandchildren. Funeral service will be held Monday, July 27, at 2 p.m., from the Pursley Funeral Home, with Rev. William E. Hakes officiating. Interment in Perry Mt. Park Cemetery. Mr. Scribner will lie in state at the Pursley Funeral Home.

TAYLOR, WILLIAM W., 2322 Broadmoor, Dayton, Ohio; beloved husband of Anne (nee Oppermann); son of W. E. Taylor and Mrs. Elsie Taylor; father of David and Peter. Funeral service will be Monday, July 27, at 2 p.m., from St. Paul's Cathedral, Detroit, with interment in Brooklyn, New York. Arrangements by Manley Bailey Funeral Home, 183 Oakland, Birmingham.

Card of Thanks 1

WE WISH TO THANK OUR MANY friends and neighbors for their kindness shown us during our recent bereavement of our Mother, Olive I. Beach. Special Thanks to Rev. H. Johnson for his comforting words and to the Farmer-Snover Funeral Home. Also to the many relatives. The Beach Family.

WE WISH TO EXPRESS OUR deepest gratitude to the many friends, neighbors, and relatives of Pontiac and Keego Harbor, for their cards of sympathy, floral offerings, during our recent bereavement of our mother Mary Hathorn. A special thanks to the First Open Bible Church, and Rev. Maglott, for comforting words and understanding. Arthur Hathorn.

In Memoriam 2

IN LOVING MEMORY OF STELLA Bigelow Murray who went to her Heavenly Home July 20, 1952. Loving daughter and husband, Cecile Murray Peirce and R. Morris Peirce.

IN MEMORY OF OTTO BARNES, who passed away fourteen years ago today, July 25, 1945. Missed by his wife Edna Barnes.

Funeral Directors 4

COATS
FUNERAL HOME
Drayton Plains OR 3-7757

Donelson-Johns
FUNERAL HOME
"Designed for Funerals"

Voorhees-Siple
FUNERAL HOME
Ambulance Service Plane or Motor
FE 2-8378
SPARKS-GRIFFIN CHAPEL
Thoughtful Service FE 2-5841

Cemetery Lots 5

PERRY MT. PARK CEMETERY graves. $25 & up. FE 4-9682.

BOX REPLIES

At 10 a.m. Today there were replies at The Press office in the following boxes:

1, 7, 8, 14, 25, 28, 31, 32, 35, 56, 66, 75, 80, 82, 88, 97, 98, 101, 103, 106, 110, 117.

For Sale Houses 6

ELIZABETH LAKE

4 bedrooms — aluminum siding — separate dining room — family porch — finished basement — 2 car garage — on 2 lots.

Leslie R. Tripp, Realtor
75 West Huron Federal 5-8161 or Federal 2-9676

VACANT — 2 BEDROOM, EXC. cond. Nearly furnished. FE 4-7928

LEAVING STATE, 3 BEDRM. MODern, clean. $11,000. Take low down or cash offer. 796 Sebek, off W. Drahner, Oxford.

COLORED, 5 ROOM HOUSE, FULL basement, gas heat, quick possession. FE 5-1620.

A Beauty ! !

Everyone admires this beautiful snow white ranch bungalow as they drive along the lake on the black top road. Overlooking the lake and amid beautiful shade trees, lovely sweeping lawn, plenty of flowers and room modern. Only 4 years old. Carpeted living room, ledgerock fireplace, large kitchen, all birch cabinets, tile bath, patio, 2-car attached garage. Aluminum storms and screens. Convenient to Waterford Township schools. Lot 150x250. Ideal for doctor or professional man. $23,-000. Have us show you.

St. Michael's

Get set before school terms start. Here's a good, clean, 6-room modern brick, gas heat, 2-car garage. $1000 down.

Super Excellent

Very conveniently located on westside. The best 5-room modern terrace, you will ever find. Many extras and unusual features. Tastefully decorated. Rec. room, double garage, ideal for widow, retired or working couple. $2,000 down. See for yourself.

WILLIS M. BREWER
JOSEPH F. REISZ, Sales Mgr.
94-96 E. Huron FE 4-5181
Eves. FE 5-0823

For Sale Houses 6

GI's
Nothing Down

SPOTLESS TWO BEDROOM bungalow, full basement, new gas furnace, 1½-car garage. Setting on 2 beautiful landscaped lots. Full price only $9,800.

ALUMINUM SIDED 3 bedroom one story. Plastered walls, oak floors, birch kitchen. Handy basement, partitioned and tiled. Rumpus room for the children. Full price only $11,800. About $500 should handle.

ONE OF THE BEST GI deals in town. A wonderful family home in the St. Fredricks school district. There are 6 rooms, 3 bedrooms. Full basement with gas heat. Nice lot and look at the price of $7550. Monthly payments approximately $55 including taxes and insurance.

RAY O'NEIL, Realtor
262 S. Telegraph Rd. Open 9-9
FE 3-7103 FE 4-6995

BY OWNER, 4 ROOMS AND BATH, full basement 125x100 ft. lot. Lake privileges. $500 down. EM 3-2780.

2½ BDRM HOUSE, DINING RM. kitchen, & bath. $4500 cash. FE 5-8710.

3 BDRM. HOME, ½ BLOCK FROM city hospital. $8500 with $1500 down. FE 4-5420.

NEAR PONTIAC
MOTOR

EAST KENNETT, $8,500 TOTAL Gas furnace, near stores and school. Stores and screens.

C. SCHUETT, Realtor
FE 8-0458

COLORED

S. EDITH, 2 bedrooms, enclosed front porch, oil heat, living and dining room, large kitchen, full basement. Fenced yard, clean and nice, only small down payment.

N. EAST BLVD., beautiful 2 bedroom, modern kitchen, side drive with garage. Auto. oil, fenced yard. This one is really neat and cute with only $60 month payments.

3 BEDROOMS AND BATH UP, with living and dining room. Carpet in living room. Large kitchen with stained cabinets. Full basement and large back yard. This large home is on Collingwood on the east side. Low down payment and monthly notes.

2 APTS., BATH, BEDROOM UP, 2 bedroom, living, dining room with huge modern kitchen down. This money maker is located on Wall at S. Jessie and is really sharp. Apts. have own entrance. Large basement. Large front porch with yard fenced in. Trees and shrubs. You can rent out the upstairs for at least $120 per month. Just make owner an offer on this one in a really nice location.

$900 DOWN on this 2 bedroom, 2 year old beauty on Raeburn off N. E. Blvd. Neat as a pin, with shiny oak floors, large utility room, modern and tiled kitchen. You must see this honey to believe it. Low monthly payments and ideal for a couple.

ON EARLMOOR, large corner lot with trees and wonderful location in St. Joe area. This has 3 bedrooms, large bath, Real nice modern kitchen and is like new inside. Only $500 down will handle this one to a responsible family.

$60 A MONTH NOTES will bring you this income with 2 bedrooms up and 2 in basement on S. Edith. A nice one with low down payment. Full basement, 1½ stories, between Osmun and Elm.

BRICK RANCH with 3 bedrooms, carpet in living room and hall. Full basement with gas heat. Tiled floor and bar in basement. Sliding closet doors, modern kitchen with auto. vent fan. This one is on Granada Drive off N.E. Blvd. See our sign. Just make offer to owner on this one. Your payments of only $85 month includes taxes and insurance.

3 BRICK RANCH HOMES going in two weeks. 3 bedrooms, full basement, gas heat. These are really nice. Some with fenced in yards and all landscaped. Let us show you these buys which are the best in town. Live atop a hill with curving streets in a neighborhood of quiet and refinement.

ASSOCIATE BROKERS
Inv. Co., Inc.
443 Orchard Lake FE 8-9663
After 5 & Sundays Phone FE 8-1909

MANSION STREET
WATERFORD

PRICE RIGHT—FHA TERMS
3 bedroom ranch-type, built 1955. Recreation room, modern kitchen, hardood floors, storms and screens, lots of shrubs, flowers and fruit trees.

EAST SIDE
FHA TERMS

Beautiful home on 2 nice lots, well landscaped corner lot. 3 bedroom, venetian blinds, 2-car garage and breezeway.

DRAYTON WOODS

Beautiful contemporary, built 1956. Furniture can be purchased also. Owner moving to California.

SEE THESE TODAY!
C. SCHUETT, REALTY
FE 8-0458

3 BEDROOM RANCH HOME, UTIL. 2½ car garage, 5707 Griggs Dr. near Sashabaw & Maybee Rd. $13,000. $2300 down to FHA 4½ per cent mortgage, payments $80. OR 3-5938.

FRANKLIN KNOLLS, 3 BEDROOM — 2 baths face brick ranch. Large kitchen, dishwasher. Den, fireplace, 2½ car attached garage. Patio. 17x24 slab for recreation. Carpeting, draperies, beautifully landscaped. $26,000. MA 6-6593.

"BUD"

Ideal Home
For Mom and Dad

3 bedrooms, 2-story brick home located in desirable Ottawa Hills near Washington Jr. High. 1½ baths, 2 car garage with workshop in rear. Features wood-burning fireplace, separate dining room, breakfast nook, recreation room, attic exhaust fan and storage space. Offered at $21,500.00, quick possession. Hurry! Get set before school starts.

Dandy Buy
Only $1,500.00 Down

Spick and span 3-bedroom home on quiet street in friendly east side neighborhood. Features one bedroom and full bath downstairs, separate dining room, enclosed sun porch, basement, oil heat, automatic hot water, softener, automatic washer, 1½ car garage. Buy it while you can!

"BUD" Nicholie, Realtor
49 MT. CLEMENS ST.
Call Mrs. Kelchner
FE 5-1201 or FE 4-8773

MUST SELL, LEAVING STATE. 3 bedrm. ranch 1½ baths. Storms and screens. OR 3-3182.

REMODELED 4 BEDRM. FARM house. Large living room and kitchen. 2 acres, well shaded. Garage, 30x40 ft. barn, chicken coop. Priced for quick sale. Off Dixie. MErose 4-4254 after 6.

OPEN SUNDAY 1-5
223 SUMMERSET RD.

E. OF WOODWARD, N. OF SQUARE LAKE RD.

Lovely 3-bedroom, 2 baths, brick, ranch type home situated in one of the nicest residential areas. Completely carpeted, dishwasher and other appliances. Approx. 2 yrs. old. ONLY $2850 DOWN. Come out Sunday. SEEING IS BELIEVING!!

Partridge
AND ASSOCIATES
FE 4-3581 1050 W. HURON
OPEN TIL 9

For Sale Houses 6

Bateman
Kampsen
MULTIPLE LISTING SERVICE

Colonial
Rancher

OPEN
AUGUST 1ST
Call for Information

OPEN

SUNDAY 2-5

7153 LOCKLIN
UNION LAKE

Beautiful sand beach and gracious year round living. 4 bedroom brick bi-level with all deluxe features. 2 full baths, thermopane hot water heat and huge patio. 2 car garage plus carport. Excellent landscaping. This is one you should not miss. Be our guests between 2 and 5. Price reduced $7000. Now only $35,000 for quick sale. COOLEY LAKE RD. TO MARYLSTON, LEFT TO LOCKLIN, LEFT TO PROPERTY. FOLLOW SIGNS.

OPEN

SUNDAY 2-5

2620 MIDDLEBELT RD.
PINE LAKE . . .

Privileges on this 2 year old brick ranch. Owner transferred and quick possession. Carpeting, fireplace, dining room, 1½ ceramic tile baths, basement, gas heat, large 100 x 150 ft. lot. Truly an oustanding value. Be our guests between 2 and 5. ORCHARD LAKE TO MIDDLEBELT TO PROPERTY. FOLLOW SIGNS.

OPEN

SUNDAY 2-5

531 PONCHARTRAIN
DRIVE
300 FT. LAKEFRONT

Country Estate type yard beautifully landscaped. 8 room brick bi-level. New carpeting, calcinator, water softener, lots of built ins and outside plumbing for lawn watering are only a few of the many extras included in this property. Owner retiring. Be our guests between 2 and 5. ELIZABETH LAKE ROAD TO OXBOW LAKE ROAD TO KNOLL FARMS. LEFT TO PROPERTY. FOLLOW SIGNS.

MIDDLE STRAITS LK.

Neat and clean on 3 lots with loads of shade trees. Just 2 blocks to perfect play area and sand beach. Price reduced to $5500 and YOU name the down payment. Owner says SELL. Immediate possession.

LAKE PRIVILEGES
2 LOTS

LARGE ROOMY immaculate home. Living room with fireplace, sun room, knotty pine recreation room, big kitchen with lots of cupboards, 2 large bedrooms with walk-in closets. The low price of $13,500 includes the excellent carpeting, drapes, venetian blinds, 2 car garage.

BLOOMFIELD
HIGHLANDS
BUILT IN 1956

This EXCELLENT 3 bedroom home has all the desirable features. There are 2 ceramic tile baths, the kitchen has built-in disposal, range, vent fan and oven. The living room has fireplace, is carpeted and has excellent drapes. The driveway and street are paved. House has garage, aluminum storms and screens and is priced at $19,950 considerably below reproduction cost.

FE 4-0528
—REALTORS—
377 S. TELEGRAPH. OPEN EVES.

1744 CROOKS RD. CHRISTIAN Hills. Owner transferred. Sacrifices 7 room ranch on acre. Over 1700 square feet living area. Family room, 1½ baths, carpet, drapes, fireplace. Thermo windows, water softner, attached garage. Lease or sell. Open daily 3 to 7. Seldon Company. KE 5-2200.

NORTH WOODWARD — BIRMINGham executives area. 3½ beautifully landscaped acres, ideal for entertaining. 4 bedroom, 4 baths, stone and white clapboard siding, center entrance, colonial home with 2 fireplaces, built in bar, and 3 entertainment rooms, wood wainscoting. Paneled den has peg-plank floor. Open 12-6 Sunday. 125 N. Berkshire Rd., just North of Square Lake Road.

6151 ASCENSION, CLARKSTON, Michigan Lovely 3 bedroom ranch. No thru traffic. Available immediately. TRinity 4-3958.

2 BEDROOM YEAR AROUND, basement, oil FA heat, very clean, ½ block from Sylvan Lake. $6950. Your small down. Home at Lower Straits Lake, started, but some inside finished. Basement, fireplace, oak flors. $200 down.

McKINNEY'S
EMpire 3-3311

SYLVAN LAKE
PRIVILEGES
FHA TERMS

Ranch home on Draper, well landscaped, newly decorated. Very nice section west of Pontiac. Includes carpeting and drapes. Gas furnace.

C. SCHUETT, Realtor
PHONE FE 8-0458

CEDAR ISLAND LAKEFRONT year round home by transferred owner. Knotty pine interior. 2 bedrooms, built-ins & carpeting. 1½ baths. Kitchen with built-ins. Living room has brick fireplace wall. Picture window view of lake. Dining room, nylon carpeting. Glassed & screened family room. Washer & dryer. Carport with storage wall. Good beach. Must be seen to be appreciated. Priced for immediate sale. EM 3-6493.

BIRMINGHAM, BY OWNER, ATtractive brick 2 bedrooms and bath down, large paneled bedroom, and bath up, garage, large fenced lot, near schools and commuter station. $18,900. MI 4-2824. 1815 Banbury, open Sunday.

NORTH SIDE — 2 BEDROOM, oak floors oil heat, glassed in porch. $6,850—$500 down.

COUNTRY LIVING IN THIS SUBurban 3-bedroom home. Large modern kitchen with breakfast nook, 2 bedrooms and bath down. Full basement new oil furnace. Aluminum storms and screens. Awnings, 100x200 ft. lot with trees, flowers and shrubs. Large garden area. Close to store, schools and bus line. Only $11,500 with $1,000 down on easy FHA or GI terms.

H. C. NEWINGHAM
Corner Auburn & Crooks Rds.
UL 2-3310

SLICES OF HAM



For Sale Houses 6

FE 8-0466
ANNETT

OFF PIKE — 4 rooms, bath & utility, large wooded lot. Alum. storms, screens, insulated. H-W heatter, & Honeywell oil furnace. Elec. stove included. A good buy at $6500, less for cash.

N. . .

WOLVERINE LAKE — Located on high lot with lake privileges, 2 bedroom & bath, one floor home. FA oil heat, garage, fenced lot. $9600, terms.

N. . .

INDIAN VILLAGE — Brick home conveniently located. 1st floor, living room, dining room, kitchen & nook, 2 bedrooms & tile bath on 2nd. Basement, family rm., & lav. FA oil heat. Garage.

E. . .

LAKEFRONT SUMMER COTTAGE — Furnished cottage, 8 rooms, glassed in front & rear porch, fireplace, pine paneled living room, dining room & kitchen, 2 bedrooms, bath down, 3 bedrooms up. $16,000, terms.

T. . .

SEMINOLE HILLS — 7 room brick home, 4 bedrooms, 2½ baths, fireplace, carpeting & drapes, new tiled kitchen, screened porch, 3rd floor finished. Recreation room, oil heat, 2 car brick garage. $27,500, terms.

T. . .

SYLVAN LAKE FRONT — 7 rooms built of weathered brick features den paneled in cypress, firplace, 2 tile baths, 12 x 24 screened porch overlooking lake, lots of closets, FA oil heat. City water & sewers. $37,500, terms.

ROY ANNETT INC., REALTORS
28 E. Huron Street
Open Evenings & Sunday 1-4

FE 8-0466

OWNERS LEAVING CITY, MUST sell quick. 2 bedrooms, double lot. Beautifully landscaped. Wall to wall carpeting included. Garbage disposal. Give us an offer. 1138 Lakeview. FE 2-6582.

4 RM. AND BATH, LK. PRIVILeges. Lot 80 x 150. Lge. Tool Shed. $5,500. OR 3-6611. 6490 Prairie Lawn. Drayton Plains.

LAKEFRONT HOME

On large landscaped shaded lot with good beach, 3 bedrooms. Living room, dining room, large kitchen. Enclosed sunporch. Basement. And 2 car garage. Owner leaving state. Will sacrifice for $11,500. $3500 down.

$300 DOWN

Includes costs. For this 3 bedroom, 1½ baths, $90 month. Includes taxes and insurance.

$300 DOWN

2 bedroom modern, basement. $55 a month. Includes taxes and insurance.

C. PANGUS, Realtor
2160 M15, Ortonville. NA 7-2815

Positively—Must Be Sold

Worth seeing at once by anyone desiring a well built home in a very good residential section. This tri-level has 3 lovely bright bedrooms, large living room with fireplace, playroom in basement for children. Lot is 113 x 140 with lake privileges. Quick possession. Only $2,500 down.

JOHN J. VERMETT
GENERAL REAL ESTATE
9203 Commerce Rd.
EM 3-6466

I've Been Transferred

Must sell my home at Lake Oakland Hts. It's like new, only 2½ years old, and a lot 86 x 168. 3 bedrooms face brick, huge kitchen utility room with extra cupboards, storms and screens, solid side drive 2 blocks from lake. Beach privileges and ideal recreation facilities for children. $750 for equity, take over 4½ per cent GI Mortgage. OR 3-8446.

LAKE OAKLAND

Lovely three bedroom brick home. Living room, spacious kitchen with large dining area, tiled bath, utility room. Oak floors, oil heat, gas water heater, alum. storms & screens and extra insulation. Only $1,900 down. Shown by appointment only.

$300 DOWN

Just the home for a couple. Carpeted living room with fireplace, kitchen with dining area, two bedrooms and bath. Full basement, gas heat, storms and screens and fenced yard. This brick home must be seen to appreciate it. Full price only $10,-500.

OTTER DR.

Only $2500.00 down will buy this ranch type home with privileges on Otter and Sylvan Lakes. Living room, kitchen with dining area, two bedrooms, bath and utility room. Large breezeway connects the large 2 car garage, gas heat, plastered walls. Includes carpet, drapes. Automatic Washer and Dryer. All this is situated on a large landscaped lot. Shown by appointment only.

COLORED INCOME

Here is a real money maker. Four room and bath apartment down and five rooms and bath up. Three rooms and bath apartment in basement. Oil heat, Alum. storms and screens and all newly decorated. Income of $250 per month. Only $800 down.

444 TILMOR DRIVE

This is a real beauty. Three bedroom brick home. Spacious living room, & kitchen that any woman would love to work in and ceramic tiled bath. Tiled basement with stool, recreation room, oil heat, gas water heater, gas incinerator, alum. storms and screens and water softener. You will enjoy eating your supper in the terraced back yard. Only $17,500 with $450.00 down. Shown by appointment only.

K. G. HEMPSTEAD, Realtor
FE 4-8284 102 E. Huron St.
After 5:00 FE 5-0510
FE 2-3971

For Sale Houses 6

CLARK

NEW THREE BEDROOM RANCH. Lake privileges, well constructed, built in oven and range, dining room, oak floors, plastered walls, tiled bath, plenty of closet space, full basement. Oil automatic furnace. Recreation area, 24 x 45 on foundation. Only $13,-900.

SELL OR TRADE. New 3 bedroom ranch home. Utica-Rochester Section. Vacant and ready. All nicely decorated, oak floors, tiled bath with Chrome fixtures, large kitchen with Dishmaster and Double sink, nice lot. $12,950. Will accept your present home or equity as all or part Down payment.

DRAYTON WOODS. Three bedroom California Contemporary Brick built in 1956, oak floors, plastered walls, 2 fireplaces, large basement with Recreation room, 2 car garage, large landscaped lot. $22,500. terms.

UNION LAKE SECTION. Four bedroom brick ranch home, 1½ baths, Spacious rooms, Brick fireplace, rear patio, 2 car attached garage, large landscaped lot overlooking Golf Course. $24,500. Easy terms.

OPEN SUNDAY 10-5

FE 3-7888 — RES. FE 4-4813
CLARK REAL ESTATE
TO BUY, SELL & TRADE
1362 W. Huron Open Eve. & Sun.
Multiple Listing Service

DRAYTON PLAINS

Leaving state — Sacrifice $4,000 equity for $2300. 2 yr. old brick 3-bedroom ranch. Basement. Recreation room. OR 3-4230.

OPEN

Sunday 12 - 8
Near Lincoln Jr. High

Come and see what we believe to be Oakland County's best home values. Outstanding new 2 bedroom ranches. Nicely decorated. Oak floors, forced air heat, the best in home construction. 7 to sell in this excellent location. Only $300 down. Principle and interest payment $44.24 a month.

DIRECTIONS: Out Baldwin to Montcalm, left to Summit street and open signs at Lincoln Jr. High.

JIM
WILLIAMS
REAL ESTATE & INSURANCE
1483 BALDWIN FE 4-0547

ONLY $300 DOWN

Elizabeth Lake Estates. 2 bedroom home. Partly furn. Gas heat. Colored bath fixtures. Lots of trees. Near stores and busline. Off Cass Elizabeth Rd. Full price $5950.

ELWOOD REALTY
FE 4-5203 or FE 2-5452

WARM

How about a swim when you arrive home from the office?

Like to read your Press on a screened-in porch in the evenings, catching those cool breezes?

PARTICULARS

Three bedroom ranch home, with living room, dining ell, birch kitchen and utility room.

Brick and Asbestos shingle construction, four years old.

Nice big lot on paved street.

Aluminum windows, storms and screens, water softener, and lawn all in.

Picture windows in dining and livingroom.

Privileges on Williams and Maceday Lakes.

$12,800 with $2,800 down to existing mortgage of $10,-000.

Call owner at Orlando 3-7753.

LAST ONE LEFT
Builders Model
SAVE $1510
Brick and Frame
3 BEDROOM RANCH HOME
100 x 150 ft. lot.
Full Price $9,900
plus costs
$75 MONTH
INCLUDING TAXES & INSURANCE
Drive out Woodward (Dixie Hwy.) to Drayton Plains, turn right on Sashabaw to Maybee Rd., follow signs to subdivision.
MICHAEL & ASSOCIATES
CALL MI 6-2847
for information

BLAIR

DRAYTON PLAINS

4 bedroom, 2 on second floor, 2 on first floor, 2 baths. Living room with fireplace. Exceptionally nice tiled kitchen and dining room. Loads of closet space. Full basement. Oil heat, 2 lots on paved street. Close to schools and stores. The price will amaze you — Only $1950 down — $75 per month.

ANDERSONVILLE RD.

3 bedroom ranch, part brick, 22 ft. carpeted living room with fireplace. Ceramic tile bath. Exceptionally large utility room, 1½ car attached garage. Large screened in porch in rear. Outside grill. Exceptionally fine location. A short walk to public and parochial schools and stores. FHA terms are available.

WILLIAMS LAKE

3 bedrooms. Large living room. Nicely arranged kitchen with loads of cabinets. Hardwood floors — Full basement, oil heat. Excond. About 1 year old. Lake privileges, 1 block to lake. $11,-500 with reasonable down payment.

GEORGE BLAIR
REALTOR
4536 Dixie Hwy. OR 3-1251
DRAYTON PLAINS
Evenings OR 3-1708 or OR 3-8842

For Sale Houses 6

MULTIPLE LISTING SERVICE

O'NEIL

CANAL FRONT at Watkins Lake. Lovely 2 bedroom bungalow having a breezeway with Bar-B-Q grill and garage attached. Extra nice sized living and dining rooms are carpeted. Full basement. Completely fenced lot leads down to the water and is lavishly landscaped. A good deal for a WISE investor at only $11,-500.

LK. PRIVILEGES go with this lovely aluminum sided Rancher Beautiful large living room with natural ledge rock fireplace. Modern kitchen with loads of cupboards and huge dining ell. 3 large bedrooms with ample closets. Full basement all tiled plus a nice pool table. Wall-to-wall carpeting in living room and hall. Plastered walls, oak floors. Attached 2 - car garage. Priced at $20,300 — call today!

IN ELIZABETH LAKE ESTATES — 2 blocks from new grade school. It's a 4 bedroom with a full basement. Carpeted living room. Beautiful big family kitchen has a picture window. Ceramic bath. Full basement easily finished into Rumpus room. Fenced lot, flower and garden spot. Our best 900 — $1,500 down and $75 per mo.

$500 DOWN and immediate possession. Nice 2 bedroom newer type home. Large utility room. Aluminum combination storms and screens included in the $7,-900 price. Playground equipment on the reserved beach and for residents only. Hurry on this one.

RAY O'NEIL, Realtor
262 S. Telegraph Rd. Open 9-9
FE 3-7103 FE 4-6995

CLARKSTON VILLAGE. 7 RMS., fireplace, sunporch, 1½ baths. Basement 2 car garage. $10,500. $2,000 dwn. 62 S. Holcomb. MA 5-4586.

BY OWNER. 2 BEDROOM RANCH home on paved St. Full basement. Lot 80 x 120. Attached garage with radio operated door. Thermopane picture windows. Alum. storms & screens. Attic fan, paved drive, wall to wall carpeting. 12 x 22 family room with fireplace. Built-in stove, oven, & refrig. Natural birch cabinets, covered patio, rear yard fenced. House is 5 years old, but looks brand new. Phone FE 5-8628 for appointment.

DORRIS

LONG LOW & RAMBLING
PRETENTIOUS HOME
BLOOMFIELD HIGHLANDS

This fabulous brick ranch home, all the selling appointments demanded by todays discriminating buyer, price includes: carpeting throughout, beautiful drapes, washer dryer, incinerator, automatic dishwasher, aluminum awnings, there are two beautiful ceramic tile baths, wonderful rumpus room with built in bar and Hi Fi, 2 car attached garage with magic eye doors, exceptional lot, priced to sell.

LAKE FRONT
HOME AND LOT 100x150

This eye appealing lakefront 3 bedroom bungalow is ideal for that family that loves the outdoors, swimming, fishing and waterskiing. Selling appointment: fireplace, full basement, oil heat, oak floors and plastered walls, black top drive, massive spreading shade trees. $18,950, consider home or contracts in trade.

OPEN HOUSE
17 HENDERSON
SUNDAY 2-5

Just off W. Huron, 100 ft. from city bus, absolutely at the selling price of $9975 on very reasonable terms, this cannot be beat on today's market. 26x32 on foundation, large expansion attic, newly decorated, ceramic tile bath, large screen porch, immediate possession.

VACANT BUNGALOW
$7950 $850 DOWN

A beautiful aluminum sided 2 bedroom modern bungalow, rich wall to wall carpeting, nice bath and kitchen, full basement, forced air gas heat. 33 E. Ann Arbor off Baldwin.

OFFICE OPEN
SUNDAY 2-5

DORRIS & SON, REALTORS
WE TRADE
PHONE FE 4-1557
MULTIPLE LISTING SERVICE

WASHINGTON PARK

By owner — 6 Room modern. For further information call FE 8-1805.

SPECIAL

SWIMMING POOL
4 BEDROOMS
2 BATHS
2 FIREPLACES
DINING ROOM
BUILT IN RANGE & OVEN
FINISHED RECREATION ROOM
PLASTERED WALLS
2 CAR PLASTERED GARAGE
SELECT OAK FLOORS
LARGE LOT
PAVED STREET

The above features are all incorporated in this fine colonial ranch home built for your "modern living" and priced at only $25,800 including lot. See the model —buy it or we will duplicate on your lot. Various plans to choose from. Call now for your appointment.

RAY O'NEIL, Realtor
262 S. Telegraph Open 9-9
FE 3-7103

4 BEDROOM HOME ON GLENwood. By owner. FE 4-6188.

NEAT, SMALL 2 BEDROOM, large shady lot and garage. $54 a month includes taxes and insurance. $700 down or trade for larger home. UL 2-2105.

SCHRAM

NEAR LAKE ORION

Brick Ranch home with 18 x 25 living room with fireplace, 9 x 18 family kitchen and 2 bedrooms are 15 x 15 and 18 x 24. Located on a beautifully landscaped corner lot and over 1½ acres. Lake privileges on private lake. Priced at $16,000 and terms can be arranged.

INCOME

Three 4 room homes with oil heat located on lot 278 x 308 with income of $175 per mo. Located near MSUO and best of all — Zoned commercial. $2,500 will handle.

LAKEFRONT

3 bedroom ranch on Whipple Lake. 18x28 living room, 14x18 kitchen and dining area. 2 full baths. Heatalator fireplace in recreation room. 2 car attached garage. Approximately 2 acres of land. $6,000 down will handle.

IVAN W. SCHRAM
REALTOR FE 5-9471
OPEN EVENINGS & SUNDAY
942 JOSLYN, COR. MANSFIELD
MULTIPLE LISTING SERVICE

5 ACRES, 2 BEDROOM HOME. 4719 Waldon Road, between Baldwin and Clintonville Roads. OR 3-4860.

CHILDREN WANTED

To live with their parents in this lovely roomy

For Sale Houses 6

KENT

Established in 1916

$1325 DOWN — Close in 6-room home, full bath, full bsm't. Walking distance to downtown. Ideal for large family or 2 family. Reduced to $8,000.

FINE EAST SIDE location. Near eastern school, 3 bedrms., full bath with shower, full bsm't, rec. space, oil heat. Fenced yard, nicely landscaped and some fruit trees. See this at $11,500.

TO SETTLE ESTATE — West side home that is near to high school and city hospital. Could be private home or 2 family. 2 full baths, full bsm't, new oil furnace. Immediate possession. $12,500 with $2500 down. Liberal discount for cash

Floyd Kent Inc., Realtor
2200 Dixie Hwy. at Telegraph
FE 2-0123 — Open 9 to 5
AMPLE CUSTOMER PARKING

NEW LARGE 2 BEDROOM HOME. ½ basement, oil forced air furnace, tile bath, extra large kitchen. Extra cupboards & closet space. White Lake privileges. Only $9,900 with terms.
STEELE REALTY, 135 Highland Rd. (M59) at Milford Rd., Highland, Michigan. MUtual 4-2045.

LOTS AND 2 HOUSES, SELL TOgether or separate. FE 4-9236.

3 BEDROOM, LARGE LIVING room, oil heat, nicely landscaped. Storms and screens. West suburban $8,500. OR 3-8021.

WATERFRONT
Sylvan View
A HOME DESIGNED FOR GRACIOUS LIVING

BRICK & ALUMINUM SIDING
3 BEDROOMS
1 FULL BATH
2 HALF BATHS
FULL WALKOUT BASEMENT
2 CAR GARAGE
2 FIREPLACES
AUTOMATIC GAS HEAT
PUBLIC WATER
UNLIMITED BOATING on 3 lakes
$21,500 25% DOWN
Open Daily & Sunday 1-7
DIRECTIONS: Located on Cass Lake Road, 1 block south of Elizabeth Lake Road.

JOHN W. STOPPERT, BUILDER
OR 3-2907 OR 3-9641

4 RMS & BATH. SUNPPORCH. Neat with large modern bath. Alum storms & screens. Extra lot. Low down payment. Low taxes. Nice neighborhood. About 5 miles from Rochester. UL 2-2127.

3 Bedroom Suburban Drayton Plains Area
Owner's work having been transferred to another state places this 3 bedroom, full basement, plastered walls, gleaming oak floors. 100 x 150 foot lot. A complete 1 floor home on the market at a low cash price of $10,000, but with mortgage for most of this. Call to see and compare.

Williams Lakefront 3 Bedroom—2 Lots
Ranch style 3 bedroom, fireplace, bath and half, full basement, 2 car attached garage, 2 nice shaded lots and an exceptionally good beach. Priced at $21,000 with $3,500 down. Call now for appointment.

2 Bedroom, Lakefront Only $1,500 Down
Quiet and secluded neighborhood, hard shore, good fishing. Excellent basement, automatic gas furnace, full bath, 20 foot living room, good size kitchen. Immediate possession.

Giroux-Franks
GENERAL REAL ESTATE
4395 Dixie Highway OR 3-9701

NEW LARGE 2 BEDROOM HOME. ½ basement, oil forced air furnace, tile bath, extra large kitchen. Extra cupboards & closet space. White Lake privileges. Only $9,900 with terms.
LARGE 10 ROOM HOUSE. Approximately 1 acre on Milford Rd. in Highland. Forced air heat, 2 screened in porches, 1½ baths, full basement. Very good condition. $14,9e9 with excellent terms.
STEELE REALTY, 135 Highland Rd. (M59) at Milford Rd., Highland, Michigan. MUtual 4-2045.

North of Rochester
8 miles from new Mich. State University Oakland Campus. Reluctantly we leave this rural community of wonderful people, and 2½ acres of wooded paradise, complete with all the charms of nature, plus a lovely convenient home with many automatic features, dishwasher, disposal, etc. Following, quote from recent letter of Independent Professional Appraiser. The house is exceptionally well cared for and is in a beautiful setting. Your swimming pool, garage arrangement, and the nice layout of the addition is exceptional, along with the well landscaped grounds. I value it at $28,500." For further information or appointment, please call James F. Beeson, OL 2-6696, 3615 Lake George Rd., Lake Orion. Come and make us an offer.
WE MUST SELL NOW.

Partridge
IS THE "BIRD" TO SEE.

2 HOUSES, 2 ACRES
$7950 with only $1950 down is the low, low price of this small garden farm just outside Pontiac. Rich black, black soil just perfect for truck gardening. The main house is 6 rooms and bath, the other 3 rooms with jav. in the utility rpom. Houses need some fixing but you'll never beat this value. A chance for a speculator to make some money.

Partridge
AND ASSOCIATES
FE 4-3581 1050 W. Huron
OPEN TIL 9

NEW 3 BR. BRICK HOMES WITH full basement near Herrington Hills School. Would accept good lot in trade or can be bought on VA or FHA terms. Phone FE 5-6628 or Detroit WOodward 5-6880 collect.

CLARKSTON
We have several three bedroom ranch homes in this area. Auto heat, tile baths, some with basements. Extra lavatory. No down payment. They are vacant Recently decorated and in the best of condition.

NEAR LAKE ORION
4 bedroom with tile bath, decorated in and out. Lake privileges. $250 down payment with monthly payments of about $55 per month including taxes and insurance. Total price only $7750 — It's vacant.

565 S. PADDOCK ST.
Five family income, furnished. This is a money maker. Reasonable priced at $12,500. Call for further details.

Eves. and Sunday call
Bob Castell, FE 2-7273

NICHOLIE
& HARGER CO.
33 W. Huron St. FE 5-8183

ATTRACTIVE 3 BEDROOM BRICK with lake privileges. Large finished basement. Gas heat, no mortgage or closing costs. $1,000 moves you in immediately. OR 3-6298.

WRIGHT
BARGAIN - BARGAIN!
LOW MONTHLY PAYMENTS ON THIS 6 ROOM AND BATH, NICE SHADED LOT NEAR AUBURN AND CROOKS. 1ST OFFERING.
Also
HAVE OTHER HOUSES, $250 MOVES YOU IN THESE BRICK RANCH TYPE HOMES, NO OTHER COSTS.
JIM WRIGHT, Realtor
345 OAKLAND AVE. FE 5-9441
Call Sunday, FE 2-6864
Open 'Til 8:30

For Sale Houses 6

OPEN
2:00 to 5:00 P.M.—Sunday
Elizabeth Lake Estates
4019 Motorway — Waterford Twp. — Lake privileges — two bedrooms — carpeting in living and dining rooms — beautiful new kitchen with mahogany cabinets — eating space in kitchen — stove and refrigerator included — large space utility room — hardwood floors with heating ducts in crawl space under house — 1½ car garage — beautifully landscaped with trees and flowers. DIRECTIONS: Elizabeth Lake road left on Riviera road — left on Motorway to property.
Leslie R. Tripp, Realtor
75 West Huron
FE 5-8161 or FE 2-9676

WEST SIDE. CLOSE TO GENERAL Hospital. 6 room modern. $75 month. FE 4-5388. After 6, FE 8-0923.

HOUSE IN CITY, $3,500. $650 DN. FE 2-9329

OPEN SAT. and SUN.
1563 Coats Road, 8 acres, large newly finished 3 bedroom, 1½ baths, oak floors, plastered walls, oil furnace, walkout basement. Immediate possession. Out Baldwin to Indianwood, North on Coats 1 mile.
PONTIAC REALTY
37 Baldwin FE 5-8275

IMMEDIATE POSSESSION
Emerson Near Perry
4 BEDROOM GAS FURNACE
Newly decorated, near bus, stores and school. Fenced yard. Aluminum garage
$750 DOWN BUYS
$10,600 TOTAL PRICE
HURRY! SEE THIS TODAY
C. SCHUETT, Realtor
FE 8-0458

BARGAIN. $8,950 FULL PRICE. Best down payment buys. 3364 Crooks Road. McIntyre Realty. Open Saturday and Sunday.

WILLIAMS LAKE. 6855 BRIGHTwood Rd. Home or cottage, 2 bedrooms, large kitchen & living room, enclosed porch. $9500. Vacant, open Sunday. Phone TI 6-1112.

FOR COLORED
IRWIN ST. Good 2 Bedroom home on corner lot. Oak floors. Basement, furnace. Garage. $8,000 with low down payment or can be sold to qualified veteran for nothing down.

S. ANDERSON. Low Down Payment for this clean 1½ story home. 2 B.R. on 1st floor. 1 Large room on 2nd. floor not finished —only sub floor in. New kitchen. Bath. $7950 is the asking price.

S. MARSHALL. 5 Room home with knotty pine sun porch. Oil furnace. 2 Bedrooms. 1½ car garage. Paved drive. Fenced yard. $8100. Terms.

LUTHER ST. Large home on 2 fenced lots. Oil furnace. 3 Blocks to school. $8250. Only mortgage cost down for veteran.

S. ANDERSON. $3500 is the full price for this 2 B.R. home. Gas furnace & water heater. Terms.
J. C. HAYDEN, Realtor
86 E. Walton FE 8-0441

RUSH. HURRY. PLEASE. NEED the Money. Investor's dream or home buyer's savings. 2 Bedroom modern, nice location on Williams Lk Rd, across from Maceday Lk. $2500 down, small balance owing. MY 2-3791.

SPECIAL ! ! !
$250 DOWN — $40 PER MONTH. NEWLY PAINTED IN AND OUT. 3 ROOMS AND BATH. IMMEDIATE POSSESSION.
R. J. (DICK) VALUET
REALTOR
345 Oakland Ave. Open 'til 8:30
FE 5-0693 or FE 4-3531

$400 DOWN
Cozy 2 bedroom bungalow with 2 car garage. Nice corner lot, close to school and transportation. Walton at Baldwin at Sheffield St. Smalley Realtor. UL 2-1700.

COMMERCE
Lovely brick 3 bedroom modern waterfront home. Large carpeted living room, drapes. 3 bedrooms. Family room. Fenced in yard. Boat and motor. Privileges. $16,500. Terms.

WALLED LAKE AREA
Modern 3 bedroom brick. Large living room, fireplace. Dining area. Built - in kitchen. Family room, fireplace. Walk-in closets. Tiled bath — twin wash basins. Large lot. Carport. Paved street. Attractively priced at $15,500. Terms.

WHITE LAKEFRONT
2 bedroom modern, Fireplace. Carpeted living room. Drapes. Large glassed porch. Beautiful view. Good beach. Reduced to $16,500. $4,000 down. Terms. Might consider trade on other real estate.
Many other good buys in suburban and lakefront homes. Call us before you buy!
Dorothy Snyder Lavender
Realtor Est. 29 Years
7001 Highland Rd. (M 59)
Phone EM 3-3303 or MU 4-6417

HAYDEN
LAKE HOMES
LOW DOWN PAYMENT
1. Cedar Island Lake. $950 Down or will accept car as part down payment.
2. Carroll Lake. Modern home. 5 Lots. $700 Down
3. Round Lake. $500 Down. Block to nice beach.
4. Mandon Lake. $700 Down. Furniture included.
5. Crescent Lake. $8500. Low F.H.A. Terms.
6. Crescent Lake. $9200. Low F.H.A. Terms.
7. Oakland Lake Front. 3 B.R. $15,500. Terms.
8. Seymour Lake Front. $7500. Full price. Terms.

20 ACRES
7 Room home. 4 Bedrooms. Fireplace in the 13' x 18' living room. D.R. 12 x 13. Nice kitchen. Full basement with auto. oil furnace. School only ¼ mile away. $18,100. Terms.

WEST SUBURBAN
$700 Down. 3 B.R. Ranch home. Oil furnace. Carport. Alum. awnings. Lot 90 x 125. Blacktop street. Quick possession.

NEAR PONTIAC GENERAL
3 B.R. home. New asbestos siding. Remodeled kitchen. Basement. $8950. Low F.H.A. terms.
J. C. HAYDEN, Realtor
86 E. Walton FE 8-0441
Open Eves. Sun 10 to 2

WIDOW MUST SELL 3 BEDROOM home. 139 Perkins. $7,000 cash. FE 4-5420.

"SMITH"

NEAR PONTIAC GENERAL
Conveniently located 6 room frame with extra large living room, dining room, kitchen, 3 large bedrooms & bath., full basement. Gas heat and hot water. Carpeting and draperies. Priced right. Only $2,000 down.
CLARKSTON SUBURBAN
Early American 2 story frame home emanating warmth and charm. Besides lovely living & dining rooms. Bright and spacious kitchen. There are 4 bedrooms of generous proportions. Library-den Bath, utility room. 25 ft. screened porch and 2 car garage. Decorated in exceptionally good taste including draperies, carpeting, auto. washer, dryer, elec. range, refrigerator and TV. Situated on almost 3 acres. 1½ miles from village. All for $21,000. Terms, reasonable.

Rolfe H. Smith, Realtor
244 S. Telegraph Rd. FE 3-7848
OPEN TIL 8

For Sale Houses 6

OPEN
SUNDAY 3 - 7
2638 EDGEVALE
3 bedroom brick located in beautiful Drayton Woods. This is a custom built with all oak floors, plastered walls, automatic heat, ceramic tile bath and 2 car garage. Over 1100 sq. ft. of living space with full basement and family room. DIXIE HIGHWAY TO SAGINAW TRAIL, RIGHT TO OAKDALE, LEFT TO EDGEVALE, LEFT TO OPEN SIGN.

OPEN
SUNDAW 3 - 7
Lot No. 38
HUMMINGBIRD LANE
Lovely 3 bedroom brick situated on extra large wooded lot. Has select oak floors, plastered walls, full basement, ceramic tile bath with vanity and 24 x 24 attached garage. Yes, it does have a ½ bath Also a fireplace up and down. We can arrange the best of terms. DIXIE TO MAYBEE ROAD, RIGHT TO HUMMINGBIRD, LEFT TO OPEN SIGN.

OPEN
SUNDAY 3 - 7
29 E. STRATHMORE
Those interested in the best of city property come take a look at this extra fine home. Aluminum sided, fully insulated and new heating plant. Breezeway and attached 2 car garage on large nicely landscaped lot with patio and shade trees. Built in oven and range and carpeted. This one is priced to sell. BALDWIN TO STRATHMORE, RIGHT TO 29.

George R. Irwin
298 W. WALTON FE 3-7883
MULTIPLE LISTING SERVICE

PARTLY FINISHED. 36X44 HOME. Well built. Fireplace, wired, well, lake privileges. Only $3,000. Several other homes to choose from as low as $500 down.
STEELE REALTY, 135 Highland Rd. (M59) at Milford Rd., Highland, Michigan. MUtual 4-2045.

CLARKSTON — 3 BEDROOM — Office, Recreation Room. Beautiful Setting beside School. $2,000 Dn. $65.00 Payments. Now. Write Box 124, Remus, Mich.

SYLVAN LAKE
1780 Sherwood — Sam Warwick has new 3 bedroom brick tri-level ranch home. Fireplace, built-ins, 2-car garage, 185 ft. seeded lot. Exclusive community sewer, water, paved streets, lake privileges, $24,500. $5,000 will handle. Open Sunday. FE 4-5090. FE 2-2105

SALLEE WOODS SUB.
30 choice locations. Brick 3 bedrms. VA or FHA. Small down payment. Watch TV program Sunday, 12:30 channel 4. Jerome Bldg. Co. See Mr. Hempelmann at model, Yale & Stanley. FE 3-9036 or UN 4-4586.

ONE
WEEK ONLY!
HURRY! HURRY!
Mr. & Mrs.
Lake Lot Owner
THE COTTAGE OF YOUR VACATION & REIREMENT DREAMS
WE BUILD & FINANCE ON YOUR PROPERTY
NO LOT
RESTRICTIONS
WE BUILD ANYWHERE!
NO Money Down
PAYMENTS AS LOW AS
$44
PER MONTH
3
BEAUTIFUL MODELS WITH 9 VARIATIONS FOR YOUR SELECTION
WE HAVE MONEY AVAILABLE TO CONTRACT FOR
50
—WE REPEAT—ONLY 50— COTTAGES AT THIS TIME THIS IS THE CHANCE OF A LIFETIME FOR YOU TO ENJOY THAT LEISURE LIVING TO SEE PLANS AND LEARN PRICES CONTACT OUR REPRESENTATIVE
R. W. BIRDSALL
PHONE PONTIAC
FE 5-9545
HOLIDAY HOMES

2 or 3 BEDROOM HOME. CARpeting & built-ins. Must sell. Low down Pmt. Near MSUO. FE 8-1577.

BY OWNER. 4 BEDRM. HOME. 6 acres. Barn, fenced in corral. Recreation room. 4105 Giddings Rd. 1½ Miles north, off Walton Blvd.

WHITE
BROS.
3 LITTLE WORDS
LOVELY, LUXURIOUS & LASTING
This immaculate home is all of this and more. It's extras are many. Nice corner lot with beautiful landscaping. Nice high basement with gas heat and hot water. 1½ ceramic tiled bath. Country style kitchen, wet plastered walls. Located in beautiful Watkins Hills. $15,950 with terms.

CLARKSTON
First offering — this brick ranch home consists of 3 bedrooms and family room. Large living room. Cheerful kitchen. 2 baths and carport Situated on a large fenced in lot. Walking distance to schools. Owner is leaving state and will sacrifice for $15,400 — $1500 down. Better hurry and move in before school starts.

WHITE BROS.
OR 3-1295
Open Eves. 'Til 9; Sunday, 10 'Til 5
5660 Dixie Hwy.

$90 DOWN, $45 MONTH, 2 BEDrooms cement block building, 434 Farnsworth. Across from the Dublin Echool and Church. ¼ mile South of Oxbow Lake. Maple 5-3603.

WOLVERINE LAKE AREA, 4 bedroom, tile bath, stone and alum. siding. $8,450. $450 down. MArket 4-4301

SUSIN LAKE
Enjoy the comforts in this year-round, 6 room tri-level home with fishing, bathing & winter sports at your door. Large living room mammoth fireplace, two large bedrooms. 14 Miles from Pontiac. 2 Blocks off M-10. $15,950. Terms.
Fred W. Smith, Realtor
719 S. Washington Avenue
LI 1-1212 JO 4-6171
Royal Oak

MODEST MAIDENS By Jay Alan



"Let's not go steady, William. I'd feel so selfish depriving all the other girls of your company!"

For Sale Houses 6

5 ROOM HOUSE NEAR WILliams Lake with Lake privileges. Attractive corner lot. Full price $7950. FE 5-7981 or FE 2-8270.

CLARKSTON. $500 DOWN. MODern 4 rms & bath. Lot 100x300'. Close to schools, lake & church. Storms & screens. OR 3-0724.

3 BEDROOMS
Full basement. Gas furnace. Newly decorated. $11,000. Terms..
9 ROOMS
Mixed neighborhood. Nice location. $8450. Terms.
CUCKLER REALTY
236 N. Saginaw FE 4-4091

KEITH G. SIEGWART
Custom Building. FE 5-0782

OPEN SUNDAY 11-4
Nr. Our Lady of Lakes
Lovely 3 bedroom, family room, brick ranch home. Beautifully landscaped lot. Carpeting and draperies. 1½ car garage. All the work done on this 4 year old home for your enjoyment. $28,000. ATTENTION: Flint, Grand Blanc not too far away. NORTH ON U.S. 10 THRU DRAYTON PLAINS — FIRST STREET LEFT JUST PAST OUR LADY OF THE LAKES CHURCH, YOU'LL FIND CAMBROOK. TURN LEFT TO 4029 LEDGESTON DRIVE.

Partridge
AND ASSOCIATES
FE 4-3581 1050 W. HURON
OPEN TIL 9

MULTIPLE LISTING SERVICE

VOORHEIS ROAD
A nice clean 5 room home with basement. Gas heat, city improvements. 2 car garage. Workshop and large shade trees. All for only $8500. With terms.

LARGE FAMILY HOME
8 rooms in this well-built home. Basement. Loads of closets, two car garage. Ten acres of grounds. It is a perfect home for a large family at only $11,660 with terms.

LESS THAN $500 DOWN
moves you into this cute cozy 2 bedroom home. Northeast side in the city. Shade trees and nice lawn adds to the comfort of this home A real value at $6950. $420 down. $65.00 per month.

LAWRENCE W. GAYLORD
136 E. PIKE OPEN EVES.
FE 8-9693

BY OWNER
SALE — TRADE—OR LEASE
With option — 5 bedroom home on extra large lot in desirable location ½ mile North of Post Office. On paved dead-end street. Ideal for children. Very favorable terms or will trade equity for anything of equal value. Phone OR 4-0306.

YEAR'S BEST BUY
2 bedroom home, full basement, large fenced yard, cherries, apples, peaches and grapes in rear. $7,000 with small down payment.
NORTH END
2 bedroom home, built in 1956 large fenced yard, hardwood floors, storms and screens, automatic oil heat, $1500 down, take over mortgage of $8,226.
CRAWFORD AGENCY
We're glad to assist you with the down payment.
609 E. Flint; MY 3-1143; FE 8-2306

NEW 2 OR 3 BEDROOM HOME, knotty pine living area, fireplace. Lot 80 x 120 Near new Rochester High School. Phone OL 2-7697.

2 BEDROOM HOME, WITH UNION Lake privileges. Will sell to responsible party for low down payment. EM 3-6444.

OPEN SUNDAY 2-5
ON PAINT CREEK
Northwest of Rochester. Large, nearly new 3 bdrm. brick ranch home with 1½ baths, paneled family rm., fireplace, charming kitch., family dining room, basement, attached garage, patio. Two acres land From Pontiac take Walton Blvd East to Adams Rd., turn North & go approx. 4½ miles to Paint Creek Dr. Turn left, 1st house. No. 3031.
H. P. Holmes, Inc.,
2531 S. Lapeer Rd. FE 5-2953

WATCH
The Nationals Go Up!
NOW STARTING CONSTRUCTION IN
Judah Lake Estates
"NO. 4"
See for Yourself . . .
THESE HOMES BEING BUILT FOR AS LOW AS:
GI—
NOTHING DOWN
$82
CLOSING COSTS
$66 PER MONTH
FHA—
$375 DOWN
INCLUDING CLOSING COSTS
$71
PER MONTH
DIRECTIONS:
COME OUT
6 miles North of the heart of Pontiac on Joslyn Rd. — Watch for "FAIRWOOD" Sign!
DLORAH BUILDING COMPANY
FE 2-9122
"Bildor of National Homes"

NICE 5 RM. HOUSE. GARAGE, gas heat. Large paved drive. One of the nicest locations in town. Close to schools, etc 507 Harper St. $2,000 down. Call OR 3-9655.

BY OWNER. 2 BDRM. HOME. Almost new, 1 acre. $200 down. $50 per mo. FE 5-8276.

For Sale Houses 6

CUSTOM BUILT LAKE HOMES. Twin Lakes Village. W. of Pontiac. Starfire Bldg. Co. EM 3-6531

LAKE FRONTAGE. SEMI-PRIVATE Lk. Year around home. Lge. shaded lot. 74x360. 6 rms. Full bath and utl. By owner. OA 8-2036.

"IT'S TRUE — NO COMPLICATIONS IN BUYING THIS FINE HOME."
Nearly new — 3 bedroom ranch with 2 car garage. Has 1½ baths, large utility room, many more features. $600 down. FHA. Located north of Lake Oakland. OL 1-7511 for appointment
FRANK SHEPARD, REALTOR
1010 Adams Rd. Rochester

3 BEDROOM HOUSE, BASEMENT, garage, near Auburn and East Blvd. Terms. FE 8-2340.

OPEN
SUNDAY 2 TO 5 P.M.
2680 MOTT ST.
MUST BE SOLD.
Worth seeing by anyone who needs a cute & cozy 2 B.R. home in excellent condition. Gas furnace & water heater. Attached garage and carport plus a workshop for that handy man. $7950. with low down Payment. Less for cash.
DIRECTIONS: Off Scott Lake Rd 1 Block north of Pontiac Lake Rd. Watch for open sign.
J. C. HAYDEN, Realtor
86 E. Walton FE 8-0441

Investment and Home
5 large rooms for owner on first floor and 2 apartments of 3 rooms and bath each on second floor with front and side entrance. Steam heat, stoves and refrigerators. Tenants pay own lights and gas. Property is in good condition and located on corner lot with paved streets Best east side location. 3-car garage. Rent from second floor apartments will make contract payments with reasonable down payments or will accept land contract or lake cottage as part payment. Phone FE 2-6127 for appointment

87 ADELAIDE
4 room home with good basement — large lot — gas heat — family moving out of state — low down payment.
Leslie R. Tripp, Realtor
75 West Huron
FEderal 5-8161 or FEderal 8-2620

Nothing Down
Will build starter home on your lot. Our plans or your plans. Basement included. Also rough wiring. See our model. Don McDonald. OR 3-2837.

6 ROOM MODERN HOME, screened in porch. 2 rm. guest house 2 car garage. With workshop space. 1 acre fenced in. Fruit trees. Landscaped. Can be seen anytime. 777 E. Walton Blvd.

5 RMS. 200 x 300 FT. LOT. CLOSE to schools, stores, & churches. $4,000, $500 down. OR 3-3896.

MOVE IN TODAY
Furnished home with glassed-in porch, 2 lots, garage, year around home. Large shade trees. Near Union Lake. Low down payment.
$700 DOWN
2 bedroom home near Auburn road with nice shrubbery, large shade trees, well insulated home.
TOTAL PRICE, $4,150
C. SCHUETT, Realtor
FE 8-0458

OWNER TRANSFERRED, 6 RM. brick home, at 3555 Oakshire. Lincoln Heights. 2 bedrms. down. 1 large rm. upstairs. New wall to wall carpeting, basement with a finished recreation rm, 2 car garage with cement drive. Large landscaped lot. Canvass awnings. FE 5-5235.

Don McDonald
WILL BUILD FINISHED OR starter home with or without basement, on your lot or ours, have model to show. OR 3-2837.

Templeton
Whipple Lake
Specially Priced $11,900
¾ acre lot, lake area, 3 bedroom ranch style home, large picture window overlooking lake. Tile bath, nice large basement, oil heat. Recsently finished. 100 foot frontage across street from tree access lot to lake. Nice neighborhood, just North of Pontiac. Will accept income land contract as part payment.
K. L. Templeton, Realtor
2339 Orchard Lk. Rd. FE 4-4563
After 6, FE 2-9502

4975 PINE KNOB
Near Maybee Rd. & Sashabaw
ONLY $95 DN.
2 bedrooms, automatic heat, nicely decorated on about 1 acre of land. Monthly payments $60. includes principle & interest. Greater Norwest Realty. Call collect, DI 1-1125.

WASHINGTON PARK. 3 BDRM. Carpeting, drapes, water softener, rec. rm., incinerator, fence, $12,750, $750 down. FE 4-6951.

WEST SIDE
Lovely 3 bedrm. home nr. Pont. Gen. Hospital. 1½ baths, fireplace —Screened-in porch. 2-car garage, gas heat. Immediate poss. FE 5-5330 or Holly, ME 4-9462.

OXBOW LAKE, 3 BEDRM., 3 BATH, 115 ft. lakefront. $23,900. EM 3-2850.

24445 LeBOST DRIVE OFF 10 MILE Road, East of Novi Road. Tired of stairs? Children grown up? 3 bedroom brick, step saver home in beautiful Willow brook Estates on large landscaped lot. Open Sunday or call for appointment. E&M Realty. 20340 Schoolcraft. KEnwood 7-4503.

3 BEDROOM HOMES
$100 DOWN MOVES YOU IN
NO MORTGAGE COSTS
PAYMENTS LESS THAN RENT
MODEL OPEN
WEEKDAYS & SUNDAY 1:30 TO 6
731 Blaine
2 blocks north of Montcalm
WESTOWN REALTY
FE 8-2763 or Eves. LI 2-4677

For Sale Houses 6

John K. IRWIN
& SONS
Open House
Sunday 1-5 P.M.
2902 Lacota Drive
Inspect this lovely new brick home, six rooms and two ceramic tile baths, full basement, gas heat, aluminum windows, storms and screens, two car garage and many other extras. To reach OPEN HOUSE, drive out Elizabeth Lake Road, turn right on Scott Lake Road and then right to Lacota Drive.
John K. Irwin & Sons
Realtors
Since 1925
313 West Huron Street
Phone FE 5-9447 or FE 2-4031
EVE. FE 5-4846

$100 Down
Complete exterior. 3 bedrms. Full bsmt. Rough wiring. $6350 on our lot. Nothing down on your lot. MA 6-3858. FE 5-5078.

INDEPENDENCE TWP.
2 bedroom home, 7 miles north of Pontiac. Hardwood floors, oil heat. Immediate possession. $7,400; $750 down. Easy monthly payments. OR 3-8244.

$9,500
Will build 3 bedroom ranch style home on your lot. Full basement, oak floors, tile bath, birch cupboards. OR 3-7038.
Russ McNab Art Meyer

WM. A.
KENNEDY
OPEN House
SUNDAY 1-5 P.M.
81 DANFORTH
OXBOW LAKE
We invite you to inspect this beautiful all brick home overlooking the lake. It has numerous features to mention a few. 3 bedrooms; 10 x 20 sun porch, 15 x 24 living room, 10 x 13 dining room, richly carpeted, 1½ ceramic tile baths. Large kitchen, ample birch cupboards, breakfast space, garbage disposal, Full walk out basement to the lake, all plastered recreation room with built in library and desk, automatic oil heat, etc. To reach open house, drive out Elizabeth Lake Rd., cross Williams Lake Rd., go about 2 miles to Danforth. Turn Right to property.

OTHER PROPERTIES
685 Lakeside, Completely Furnished, Motor and boat.
2480 Cass Lake Rd. Completely Furnished.
935 Voorheis
46 E. Longfellow
1049 Orchid
5458 Vincent St.
5470 Vincent St.
1205 Joangay
FE 4-3569 FE 5-5841
Wm. A. Kennedy, Realtor
3101 W. Huron Street

5 RM. HOME. BREEZEWAY & garage. Hot water heat. Fenced yd., glassed porch. Lk. priv. By owner. EM 3-3066.

2 SMALL HOMES. LOW DOWN payment. Also choice 1 acre building site, near Square Lake. Call evenings after 5 p.m. FE 2-1104.

SUBURBAN
2 Acres—10 Rooms
A large farm home with 5 bedrooms. Large study. Dining room and living room. Large kitchen. Automatic hot water heat. Full basement. Large porch. Barn and many large shade trees. Only $10,600 with terms.
LADD'S, INC.
3885 Lapeer Rd. (M-24)
Corner of Silverbell Rd. 3 mi. North of Pontiac on Walton Blvd.
4286 DIXIE HWY. (U.S. 10)
Drayton Plains. OR 3-1231 or FE 5-9292

BY OWNER. 4 BEDRM. 1½ story frame home. 3 lots. 1½ car garage. 14 x 18 workshop. FE 5-3564.

OPEN
SUN 1 TO 5
DONELSEN PARK, THREE BEDROOM CONTEMPORARY. $18,500. Drive out West Huron Street to Edgewater Drive, turn left to No. 3040. Watch for Open Signs. A well built home. Large carpeted Living room with Ledge rock fireplace and Beam ceiling, modern kitchen with dining space, Ceramic tile bath, ample closet space, partitioned basement, Recreation room with Brick fireplace, On furnace, 2 car garage, large lot. Might take your present home or equity in trade.

NEAR M.S.U.O. LARGE THREE BEDROOM RANCH HOME ON 4 ACRES. Drive out Walton Boulevard to North Squirrel Road, turn left to No. 2644. Watch for Open Signs. Sets high on a hill with a Beautiful view. Spacious rooms, separate dining room, Roomy kitchen with Breakfast nook, oak floors, plastered walls, tiled bath, full basement with Recreation area and rough plumbing for second bath, oil furnace. Owner wants offer, anxious to sell.

FE 3-7888—RES. FE 4-4813
CLARK REAL ESTATE
TO BUY, SELL & TRADE
1362 W. Huron Open Eve. & Sun.

ROCHESTER
Cape Cod Colonial, brand new, 1850 sq. ft. 4 bedrms, plus garage and basement. $22,900. $4500 down. OL 1-8141.
PERSONALIZED HOMES
FE 8-2209

7 ROOM HOUSE, OIL FURNACE, screened porch, 3-car garage. Breezeway 2 acres. Call after 3, FE 2-9300.

ELIZABETH LAKE AT YOUR back door: golf at your front door. 4560 Motorway 3 bedrm. ranch. FE 5-1098.

BROWN
NOTHING DOWN — 3 bedroom bungalow. Only 3 yrs. old. Full bath, oil ac. furn., alum. storms and tile bath. "All you need is your closing costs."

NEW BRICK — Located in lovely Lorraine Manor. 3 bedrooms. Full basement, alum. windows. Built in oven & range. Tile bath. Beautiful oak floors. Large lot and paved st. "Only $450 Down plus mortgage costs."

$700 DOWN — Lakefront. 3 bedroom bungalow. "Quick possession." Here is one you can afford. Priced at only $9500. Practically brand new.

G.I. SPECIAL — Nothing Down. Just your mortgage costs. "A whale of a buy," two houses and two lots for the price of one. Paved st. "Here is a home and an investment in one."

$4300 FULL PRICE — Almost an acre of land with 4 rm. unfinished home. Full bath, basement, and oil furn. Terms.

$500 DOWN — large 8 rm. modern home near St. Fred's. Needs painting. Priced at only $5500. Real value for large family.

LIST WITH US — For fast & effecient service. WE BUY, SELL & TRADE. 20 yrs. serving Pontiac & Vicinity. OPEN SUNDAY 10-4.
L. H. BROWN, Realtor
2407 Elizabeth Lake Road
Ph. FE 4-3564 or FE 2-4810
Multiple Listing Service

For Sale Houses 6

GILES
$7,500
Will buy this 2 bedroom home, built in 1954. Located on the Northeast side of the city. Near new Jr. High School, transportation, etc.
3 Bedroom
Located on the East side of the city. 2 large lots. Only $700 down and $60 per month. Call for further information.
Income
$750 down on this 2 family income, close in. Let the apt. make your payments and have your living quarters free. Call for details.
GILES REALTY CO.
FE 5-6175 221 BALDWIN AVE.
OPEN 9 A.M. — 9 P.M.
MULTIPLE LISTING SERVICE

TRI-LEVEL STARTER HOME
Nothing down your lot, small down, our lot. G. Flattley. EM 3-0482.

MANDON LAKE YEAR-AROUND home. 5 rooms plus heated porch. Full basement, 1½-car garage. $11,500 1022 Round Lk. Rd. Immediate possession.

FOR SALE BY OWNER 3 BEDroom Semi bungalow. Modern. Gas heat. 11 O'Riley near Saint Fred's schoo.. Telephone FE 5-8262.

OPEN
SUN. 2 TO 5
70 RUTGERS
A truly nice 2 bedroom house on 100 ft. of landscaped lot. Full basement with gas heat and hot water. Carpeting. Tiled bath. Aluminum storms and screens. 2 car garage. Cement drive. Come over and go through. We believe you'll like this and convenient terms can be arranged.

Baldwin to Rutgers; right to property.

OPEN
SUN. 2 TO 5
4148 BAYBROOK
WATKINS HILLS
The biggest demand on the present day market—a 3 bedroom brick ranch with full basement, recreation room and 2 car garage on large lot. Now we are able to bring it within your reach, only with added features like: dining el, family kitchen, carpeting, gas heat, cyclone fenced lot on paved street and drive. Also on 4½ per cent mortgage. Total price of only $16,950.
Watkins Lake Rd. to Baybrook; left to property.

HOYT
LAKE AREA
3 bedroom brick ranch with privileges on 2 lakes. Large carpeted living room and dining L. Birch kitchen with built-in oven and surface plate. 2 fireplaces. Extra large family room with ½ bath. Full basement. Attached 2½-car garage. All this on beautiful landscaped lot, overlooking private country club. Near new school. $20,500, terms to right buyer.

CLARKSTON AREA
This new 3 bedroom brick ranch is a must on your list while searching for the house of your dreams. The little woman will go wild over the extra large family kitchen with natural cupboards, built-in oven and surface plate and many added conveniences. Hot water heater. Large living room with fireplace, plus another fireplace in the full basement. $22,500. E-Z terms can be arranged.

HOYT REALTY
FE 2-9840 FE 2-9966
254 S. Telegraph Rd.

WILL SACRIFICE 2 BEDROOM ranch Breezeway and garage attached. Full basement with recreation room and fireplace. All tiled. Large shaded lot. Restricted. Pontiac-Watkins Estates. 3445 Watkins Lake.

$400
Take over payments, $85 per mo. 2 Bedroom, partly finished upstairs. Carpeted living room & dining room, full bath, basement, 1½ lots. FE 8-3186.

MULTIPLE LISTING SERVICE
ARRO
OPEN
Sunday 1 to 5
5162 VIRGIE LANE
Well the summer is half over & you haven't found that lakefront home, then you better stop Sunday & see for yourself this beautiful 3 bedroom home located in Cass Lake Woods. Large living room with a brick corner fireplace, built-in kitchen & Hi-Fi system. Full basement with recreation room & fireplace. 1½ car garage, beautiful wooded lot. And Cass Lake only a few steps away. $24,900. Directions: Orchard Lake to Commerce to right on Leroy to left on Virgie Lane.
$600 DOWN
On this 3 bedroom home, large living room with brick fireplace & wall to wall carpeting. Newly re-decorated inside & out. 1½ car garage; oil furnace & selling for only $7500. Oh yes, it's a canal front.
LAKEFRONT
Here is a lakefront home with sandy beach that you can afford to own. Only $8700 with $1200 down. This 4 bedroom home needs some finishing, but is now livable year-round. Price includes new oil furnace, well and septic tank.
HAVE YOU WONDERED
If you would ever find a sharp 2 bedroom home with all the city conveniences. Well we have one close to schools & bus with hardwood floors, full basement & fenced rear yard.
FISHERMAN
Try your luck on this 80 ft. canal front lot, leading into Greens Lake. Extra sharp 2 bedroom bungalow with full bath, storms & screens & fully insulated. $7,450.
ARRO REALTY
TED McCULLOUGH, REALTOR
5143 Cass-Elizabeth Rd.
FE 5-1284 F

For Sale Acreage 13

47 ACRES WITH APPROXIMATELY 400 ft. of lake frontage. Only $350. Per acre with excellent terms.
STEELE REALTY, 135 Highland Rd. (M59) at Milford Rd., Highland, Michigan. MUtual 4-2045.

CHILDREN WANTED
PONTIAC LAKE ROAD 7355
ONLY $9,950 WITH $950 DOWN. Lots of room for children on this 9 acre farm. Adapted to raising berries, garden, poultry, rabbits, dogs or kids. Large cement block home. Good well, Full bath, Oil heat. Large attic for additional rooms. Will take lot, car or housetrailer as down payment.
R. I. WICKERSHAM
7195 W. Maple MAyfair 6-6250

$1100 CASH. 40 ACRES. 19 MILES northeast of Newberry on main road. 4 miles from the Big Falls in Luce County. MAple 5-4192.

For Sale Farms 14

30 ACRES, 9 RM. MODERN. Suitable for farming, stock raising, country home or subdividing. Sacrifice for cash 5 miles out Baldwin to Gingellville. 1 Mile West. 3945 Rohr Rd.

36 ACRES VACANT ON LAKE NEAR Holly. Price reduced. $15,000, $6,000 down.
100 ACRES, 1 SET OF BUILDINGS. 50 acres in soil bank. Near Holly, Michigan. Reduced to $25,000, terms.
Paul M. Jones, Real Est.
832 W. Huron
FE 4-8550 FE 8-1275

Sale Business Property 16

ATRACTIVE BUILDING SUITable for doctors office plus modern home on the Dixie Hwy. near schools and shopping center. Priced right with terms. Broker. OR 3-9091. OR 3-8982.

COMMERCIAL LOT, LOCATED across street from supermarket. $1,000. OR 3-9702.

M-59 FRONTAGE
5 acres—zoned for business. Small building with living quarters. Owner says "Sell for $10,500." Reasonable terms.
Dorothy Snyder Lavender
Realtor Est. 29 Years
7001 Highland Rd. (M-59)
Phone EM 3-3303 or MU 4-6417

STEAK HOUSE, WITH LIQUOR license on main highway, dining room, cocktail bar, modern kitchen. Big parking area. Reason. Illness. Sacrifice — Terms.
M. C. Rice, Realtor
127 N NOTTAWA ST.
Sturgis, Michigan
Phone 1119

TELEGRAPH RD.
73½ ft. of choice commercial frontage. Only a ½ mile from new court house. Property has a income at the present time of $135 monthly. Priced at $15,000 on terms. Investigate.
RILEY REAL ESTATE
509 Elizabeth Lake Rd.
FE 4-1157 FE 4-4821
Sunday Call
FE 4-1157 or FE 2-2812

ZONED LM. Vacant building. 10,920 sq. ft. Brick & block construction, paneled offices. Ceilings 12 ft. to beam. 3 ton crane, 400 amp. bus. duct. On paved highway close to highway. Open to offer, or will lease option to buy.
Hagstrom
REALTORS
4900 Highland Rd. (M59)
Pontiac Mich. Ph. OR 4-0358

Rent, Lease Bus. Prop. 17

BUSINESS CORNER GOOD AND active location. FE 4-9362.

Help Wanted Male 19

2 GOOD CARPENTERS. PHONE MA 4-2253, between 5 and 8 p.m. Saturday.

AUTOMATIC SCREW MACHINE set-up man. Must be familiar with estimating & have a good knowledge of exotic materials. Apply Pontiac Press Box 91.

A MAN
wanted for sales and service. Above average income for right man. Write Box 8, The Pontiac Press, stating previous job, age and telephone number.

BARBER WANTED, JULY 27TH 2662 Orchard Lk. Rd.

BARBER WANTED, FOR MONTH of August. Apprentice acceptable. Mac's. 1260 Baldwin.

BOYS FOR CURB SERVICE. 50c hr. Apply Hudson's Diner. 31 E. Walton.

CAB DRIVERS 25 OR OLDER. FE 2-0205

CARETAKER WANTED FOR apartment. Call at 53 N. Parke.

CARPENTER CREW FOR MODEL homes. Builder. OR 3-2462 after 5 p.m.

CARETAKER — COUPLE, KNOWledge Plumbing & Gas Heating. Free Apt. 10 Unit. Zeff, 2518 Cadillac Tower, Detroit 26. WO 2-3825.

CARPENTERS, UNION ROUGHers. UL 2-4120.

EXPERIENCED AND TRUSTWORthy operator for Locke commercial lawn mower. Call FE 2-8416 Monday only between 3 and 8 p.m.

EXPERIENCED MAN (MARRIED or single) to take care of horses and other chores on farm near Pontiac. 3 room furnished apartment with job. MUtual 4-1665 days. EM 3-4847 eves.

EXPERIENCED MAN FOR eavestroughing and flashing. Good opportunity for right man. EM 3-3030 ask for Joe.

EXPERIENCED POWER SUCTION furnace cleaning truck operator, or helper. Needed at once. Excellent pay plan. See me at 80 N Paddock, or call FE 2-8318 from 8 till 5.

EX-SERVICE MEN
19 to 26
If you have been recently discharged from the service and desire a permanent position with a national company we will be glad to arrange a personal interview; men accepted must be satisfied with possible earnings $85 week to start. Call Mr. Carson. FE 8-8103.

JANITOR IN ROCHESTER AREA. Early morning hours. Age no limit. Write Pontiac Press Box 90.

MAN WITH SALES EXP. SALARY, expenses & car allowance. Interviews afternoons, 3 to 5 P.M. See Mr. Treanor, Interstate Motor Freight System.

MAN TO WORK IN CABINET shop as cabinet maker. Must be experienced. Phone MI 4-3003.

OPPORTUNITY
Experienced licensed real estate salesman. Wonderful opportunity for the right person. Owner retiring shortly. Write Pontiac Press, Box 66.

OPPORTUNITY PLUS — MARRIED man 21-43 car, phone, to train as unit mgr. for large National Sales Organization. $432 a month plus expenses guaranteed to start. Write Box 62, Pontiac Press.

EXCELLENT OPPORTUNITY FOR YOUNG MAN

To work with newspaper carriers. Much of this work is out-of-doors. An excellent opportunity for a young man with original ideas and the ability to put them on paper. Car necessary. Salary and car allowance along with usual job benefits.

Apply by letter only to MR. FRED THOMPSON, THE PONTIAC PRESS CIRCULATION DEPT. State name, age, size of family, experience and other qualifications.

PART TIME SALES HELP. PREfer semi-retired men with selling ability in clothing or hardware. See Mrs. Billings, Simms Brothers 98 N. Saginaw.

READ CAREFULLY
Men who want an opportunity in sales profession, but always felt they needed sales experience. We are a nationwide organization offering jobs satisfaction, a secure future, complete training and will pay you a salary while learning our work. We are expanding in the southern Michigan area.
This is not encyclopedias, sweepers, windows, dishware water softeners, insurance or real estate.
For personal interview, come in and see Mr. Ken Smith at Kennedy Real Estate Bldg. 3101 W. Huron Sunday at 12 or Monday morning at 8 a.m. or Tuesday 8 a.m.

Help Wanted Male 19

MECHANIC WITH TOOLS, ALSO parts man. Keego Sales & Service, Keego Harbor, Mich.

PART TIME
If you are free 3 p.m.-9 p.m., neat appearing and have a car, you may be able to qualify for a job that will enable you to earn $50 per week and still retain your regular job. For information call Mr. Taylor, OR 3-0922.

SALESMAN - DISTRIBUTOR, EXclusive Terr.! High immed. profits! Sell dazzling new fluorescent, changeable, reusable, self-sticking plastic letter kits to retailers for window advertising. Replaces paper signs! Sta-Put Signs Corp., 298 5th Ave. N. Y. C.

SHEET METAL MECHANICS
Proto-type, hand forming & complete fabrication experience required on aircraft & missile work.
McGregor Mfg. Corp.
2785 W. Maple MI 4-3540 Troy

SALESMEN NEEDED, MARRIED, car, 23 to 43. Write Box 86, Pontiac Press.

SALESMAN WANTED
For modernization sales. Will train good worker. D & M Building Service. FE 2-7004 or FE 2-8245.

SALESMAN WANTED
Experience not necessary, will train. See Tony Guyer or Sam Rotunda
R & R MOTORS FE 4-3528
724 Oakland Ave. Pontiac, Mich.

TOOLMAKER. MUST BE CAPABle of layout & inspecting his own work. Must be familiar with heat treats & aircraft materials. Apply Pontiac Press Box 91.

TWO ALERT YOUNG MEN BEtween 25 & 40. Available to work 10 a.m. to 2 p.m. May be employed afternoon shift, elsewhere. Must be neat. No selling. We want hard workers that want to better themselves. Apply at 9:30 sharp. Ask for Mr. Lee.
BIG BEAR CONSTRUCTION CO
92 W HURON

TURRET LATHE
Operator for close tolerance work on aluminum & stainless steel. Paid holidays & vacations.
M. C. MFG. CO.
118 Indianwood Rd., Lake Orion

WANTED: YOUNG MAN 18 TO 5 for full time hardware sales work. Call FE 8-9618 before 5 p.m. for interview appointment.

YOUNG SINGING MAN TO LEARN estimating & sales in printing business. Write full particulars to Pontiac Press Box 95.

Help Wanted Female 20

ATTENTION LADIES
Want to earn $3.50 per hour in your spare time? Call FE 5-4955 or UL 2-3782.

A BEAUTICIAN WTD. EXP. FE 5-4029 after 6

BEAUTY OPERATOR. EXP. 219 Auburn Ave

BOOKKEEPER WITH STENOgraphic experience, between the ages of 28 and 40 to work in Birmingham Treasurer's office. Hrs. are 8 a.m. to 12 noon and 1 p.m. to 5 p.m. Monday thru Friday. A position with the city. Affords an opportunity to work in pleasant surroundings and to receive many fringe benefits, including vacation, sick leave, retirement and group insurance. Apply personel office. Municipal Bldg., 151 Martin St. MI 4-1800.

CURB WAITRESS & INSIDE GIRL Super Chief Drive-In. Telegraph near Dixie.

CARHOPS, EXPERIENCED. APply in person. Frost-Top Drive-In. 3118 W Huron.

DRUG CLERK, COSMETICS. EXperienced only. Apply in person. Union Lake Drugs. 8050 Cooley Lk. Rd. EM 3-4134.

EXP. SHOE CLERK FOR PART time. Call MArket 4-1202.

EXPERIENCED DRUG AND COSmetic clerk wanted. Apply in person Furtney Drugs No. 4. 2387 Orchard Lake Road.

EXP COUNTER GIRL. APPLY Mitchell Cleaners, 2267 Orchard Lk. Rd. at Middlebelt FE 8-9571.

FREE $29.95. 50 PIECE FLAT stainless ware. For details. FE 2-3053.

FULL TIME KITCHEN HELP FOR evening work. 5171 Dixie Hwy. Drayton Plains. Apply eves.

GRILL GIRLS. EXPERIENCED. Steady. Apply in person Frost Top Drive In. 3118 W. Huron.

GIRL TO BABYSIT AND LIGHT housework, for home and some wages. Call before 11:30 and after 8:30 FE 4-5832.

GIRL FOR BABYSITTING & light housework. Live-in. FE 2-1903.

GEORGE'S TOYS INC. NEEDS good toy demonstrators. Share our excellent reputation. Top quality toys. Enjoy advantages of catalog. No collecting. No delivery We train you. Car and phone necessary For interview call OR 3-6794.

HOUSEKEEPER BETWEEN 25 & 40 To help care for 2 children. Must live in. On vacation Wed. thru Sunday this week. Call FE 5-8277 between 7-11 p.m.

HOUSEKEEPER & COMPANION with car to care for elderly widow. Holly Ref. required. Good home. $125 Mo. Reply Pontiac Press Box 110.

HOUSEKEEPER, SLEEP IN, OWN room and TV, 3 children. Experienced only. FE 4-7241.

LADY TO LIVE-IN & CARE FOR children & general housework. Sundays off. Call after 3:30 p.m. or Saturday. FE 2-0588.

LADIES
Year around work. 4 hours day. Telephone canvass from our office. Salary plus commission. Call FE 4-0571 9:30 to 5 p.m.

MIDDLEAGED WOMAN TO CARE for elderly couple, live in. Call Sat. eve. or all day Sun. FE 8-3961.

MOTHERS HELPER, LIVE-IN 4 days. References MI 7-0595.

RUN A SPARE-TIME GREETING Card and Gift Shop at home. Show friends samples of our new 1959 Christmas and all-occasion Greeting Cards and Gifts. Take their orders and earn to 100 per cent profit. No experience necessary. Costs nothing to try. Writ today for samples on approval. Regal Greeting, Dept. 349, Ferndale, Michigan.

WOMEN 18 OR OVER. TO WORK in laundry dept. No exp. necessary. Pontiac Laundry, 540 S. Telegraph.

TOY DEMONSTRATOR
Openings now for ambitious people to sell nationally advertised toys, gifts, & gadgets on party plans. Tremendous earnings. No experience. FE 5-8395. MA 4-3230. UL 2-3982.

TAKING APPLICATIONS FOR gift and toy demonstrators now — $35 for 3 evenings' work. Call for appointment between 3 and 6. FE 8-1558.

WOMAN TO CARE FOR 3 CHILdren & do housework. 6 days wk. Must like children. Write Pontiac Press Box 117 stating qualifications.

WOMEN WITH TRANS. FOR BAbysitting & nursing. Oakland Nursing Service. Call OR 3-4245.

WAITRESS, 10 P.M TO 6 A.M. Apply Hudson's Diner. 31 E. Walton.

WAITRESS WANTED, EXPERIenced. Blackie's Lunch. 2257 Dixie Hwy.

WOMAN OVER 21 TO CARE FOR children and light housekeeping. Live in. Call after 5:30. FE 8-8598.

WOMAN FOR LIGHT HOUSEkeeping & help with invalid. Write Pontiac Press Box 1

WTD. CASHIER, FULL TIME. Davey's Market. 1002 N. Main, Rochester. No phone calls please.

WOMAN BETWEEN 55 & 65 TO help care for invalid mother for home more than wages. FE 2-3664

WAITRESS
Steady. Also part time. Morey's Golf & Country Club. 2280 Union Lake Rd. off Commerce Rd.

WOMAN TO CARE FOR CHILDREN in motherless home. Live in. Children welcome. Generous allowance. 238 S. Parke.

YOUNG FAMILY WANTS PERMAnent live in maid. Must have affection for children and stay weekends. $30. MA 6-2093.

Help Wanted 21

ARTHUR MURRAY IS OPENING a new studio in Pontiac and need junior executives & teachers. Free training for those who qualify. Part or full time. Promotions are rapid and you have job security for life plus pleasant surroundings and fascinating work. Applications taken 23 E. Perry or 25 E. Lawrence between 10 a.m. & 6 p.m. Aug. 3rd. Not before. Studio close for vacation.

Help Wanted 21

COUNTER BREAKFAST COOK, must be fast, 12 p.m. to 8 p.m. Male or Female. 6 or 7 days. Must be steady. References. Fishers Coffee shop, 43382 Grandriver, Novi. FI 9-8842.

ESTABLISHED WATKINS ROUTE available. Full or part time. Average $2.50 per hr. 150 N. Perry. 8:30 to 11:30 a.m.

OPPORTUNITIES UNLIMITED. $50 investment required. Call FE 8-2926 or FE 4-4215.

Opportunity Is Knocking
If you honestly seek financial security now, plus retirement in 2 years. Call FE 4-0738 for interview.

PIANIST - ORGANIST. DEPENDable person for permanent job to play piano until new Lutheran Church ready. Play organ later. Call FE 2-2475.

REAL ESTATE SALESMEN AND salesladies. Due to expansion, we need help in our Pontiac office. Experience preferred, but will train. Fine opportunity with this old established firm.
CRAWFORD AGENCY
609 E. Flint MY 3-1143, FE 8-2306

RENT & UTILITIES TO COUPLE for care of invalid. Man working elsewhere nights preferred. FE 4-3036.

REAL ESTATE
Unlimited opportunity here for qualified residential salesman or saleslady! Less competition and more home leads furnished because of separate business sales department. Call Bob Miller for interview. FE 4-3581, Partridge & Associates.

REAL ESTATE SALESMEN. OPENing for 2 men or women, full time preferred. Top Commission. Plenty of floor time. ASK FOR MR. WIDEMAN. SMITH-WIDEMAN REALTY, FE 4-4526.

RASPBERRY PICKERS, MONDAY Wednesday and Friday. Picking at Johnston's Northwest Corner of Seymour Lk. on Sashabaw.

SALESMAN OR SALESWOMAN. Experienced or will train if otherwise qualified. Ask for Ted McCullough Sr. FE 5-3030, Arro Realty

WTD. PONTIAC COUPLE FOR motel management. Must have experience meeting public. No small children. Age 35-50. Husband to have knowledge of maintenance. Write Pontiac Press Box 106.

Employment Agencies 22

Evelyn Edwards

MEET THE PEOPLE gal in an oh so glamorous insurance office. Fire insurance background a must. Type 45 to 50. $285.

MISS GENERAL OFFICE, a girl with retail bookkeeping experience. Light typing. Personable, friendly and smart for a near by quality shop. $265.

SUSIE SECRETARY, age 20 to 30. Light typing and shorthand. Will work up to the advertising department with frequent pay raises. 2 years office background. $250.

SECRETARY TO THE BOSS. At a near by movie studio. Meet the glamorous people who wonder in and out. Must be a real sharpie, young and cute. 35 hour week, light typing and shorthand. $325.

ONE GAL OFFICE. Light bookkeeping, typing and shorthand, Own transportation. $350.

CREDIT INTERVIEWER, light typing, no shorthand. Mature, poised, neat, tactful, without going personality. Age 21 to 35. $275.

OFFICE SUPERVISOR, must be thoroughly experienced in office supervision. Terrific opportunity for the right person who can handle an office of 8 girls. Must be over 30, with good appearance and poise. Typing. $450.

CAR BILLER. Light experience in car billing. Light typing and no shorthand. $300.

MACHINE OPERATOR, N.C.R. Burroughs or IBM machine operator. Experienced $275.

NURSES AIDES, Experience necessary $175

WAITRESS, Country club openings. $300.

COOKS, MORNING, dinner, salads, Salary open.

HOUSEKEEPERS, Convalescent homes. $180.

MEN

MASTER Antenna Installer $425.

TV REPAIR men, $120 a week.

ARC & ACETYLENE Welder. Salary open.

LATHE MAN, tool grinding, $3.15 per hour.

RETAILER FOR engineering firm. Salary open.

TURRET LATHE Operator, Aluminum and stainless steel. Salary Open.

TOOL MAKER, Own tools. Salary open.

MANAGEMENT trainee. Some college, age 20 to 26. $375.

BODY AND paint man, Salary open.

MANAGER trainee, Restaurant, age 25 and up. $250.

EVELYN EDWARDS
VOCATIONAL
COUNSELING SERVICE
24½ E. HURON SUITE 4
FE 4-0584

MIDWEST Employment
406 Pontiac State Bank Bldg.
FE 5-9227

Instruction 23

LEARN TO PLAY BRIDGE FROM EDUCATED LADY. FE 8-4389.
PRIVATE MATH TUTORING FE 4-5614

Work Wanted Male 24

A-1 ALL TYPES CARPENTRY. Free Estimates FE 2-4855

A-1 PAINTING AND WALL PApering. FE 2-4721.

A-1 PAINTER INTERIOR AND exterior. Reas. FE 4-6462.

A-1 CARPENTER WORK. NEW and repair. FE 4-4210.

A-1 PAINTING INTERIOR & EXterior. Free estimate. Reas. OR 3-3752 or OR 3-8117.

AVAILABLE NOW CARPENTER and cabinet work. New and repair, D. H. Murdock, FE 2-7861.

ANY KIND OF WORK, HAVE chauffeur's license, FE 2-8447 or FE 5-4570.

BOOKKEEPING ALL TAXES EMpire 3-3416

CARPENTER WORK. NEW & repair, Cabinets. OR 3-7617, after 5:30.

CABINET MAKER AND CARPENter Kitchen a specialty. FE 4-5000.

CARPENTER WORK OF ANY kind. Reasonable. Call after 6 p.m. FE 8-9439.

EXPERIENCED IN FARMING, LITtle knowledge of Construction Work. Learn Something New if Possible. 3113 Emmons St., Brooklyn Sub. UL 2-3255.

LAWN WORK OR ODD JOBS, $1.25 hr. Exp. and Ref. FE 2-2870.

JUST OUT OF SERVICE, HAVE family & need work desperately. FE 8-2979.

MAN WOULD LIKE WORK AS handyman. Live in. FE 2-5876.

MALE TEACHER, 31, WANTS JOB. Small experience at typing, writing, meeting the public—but expect small pay. Have worked and willing to work 25 hours per week, once school starts. OR 3-0217.

RELIABLE CARPENTER NEEDS work. Prices right. FE 5-8325.

WALL WASHINGS, FREE ESTImates. Ref. FE 2-4225.

YOUNG MAN SOON TO GRADuate from Electronics School desires part time work in television shop. More for experience than wages. FE 8-0504.

GUIDE TO GOLD: Sell things you're not using through Classified Ads!

Work Wanted Female 25

2 WOMEN WANT WALL WASHing and house cleaning. FE 3-7581.

3 DAYS BABYSITTING OR LIGHT housework, FE 5-9323.

COLORED GIRL WOULD LIKE 3 days general house cleaning or stock work. FE 2-3765. Experienced.

MATURE CHRISTIAN GIRL wants babysitting. Auburn Hgts. UL 2-4013.

COLLEGE GIRL WANTS NIGHT office work or home typing. FE 4-7924 after 5 p.m.

COLLEGE GIRL DESIRES LIGHT housework and babysitting. FE 8-2355.

EXPERIENCED REMINGTON OR Burroughs bookkeeping machine operator and calculator operator. OL 2-4191.

EXPERIENCED GIRL WOULD like work 5 days wk. $35. & trans. References if required. FE 5-0089

EXP. LAUNDRESS WISHES LAUNdry work by day. FE 5-5318.

GIRL WANTS DAY WORK. IRONing or housework. FE 4-8994.

GIRL 17 WISHES BABYSITTING days. FE 2-3901.

IRONINGS
FE 5-6762

IRONINGS WTD. FAST SERVICE. OR 3-5953.

LADY WANTS HOUSEWORK BY day or wk. or ironings. FE 2-1043.

LADY DESIRES WEEK OR DAY work, transportation, references. FE 8-6528.

MIMEOGRAPHING, TYPING, SECretarial service. EM 3-2842.

— NURSES AVAILABLE —
Auburn Avenue Nurses Exchange Day & Night-Licensed & Bonded FE 2-5492

WASHINGS & IRONINGS. PICK up and del. Phone FE 5-4657.

WOMAN TO DO DISHWASHING, experienced. Write Box 56 Pontiac Press.

WASHING & IRONINGS. DRAYton & Waterford Area. Pick up & del. OR 3-0324.

YOUNG LADY WOULD LIKE light housework or babysitting. Prefer not to live in. FE 4-0415.

Building Service 26

AAA CEMENT CONST.
Sidewalk & Driveway
Licensed and bonded. FREE estimates. FE 4-3371 or FE 5-0833.

A-1 CEMENT PATIOS, GARAGE floors, chimneys, brick and block, all repair work. FE 5-1958.

A-1 BLOCK BRICK AND CEMENT work. Residential and commercial. Also under house basements. We are well equipped. Call MY. 3-1128. John W. Caples. Guaranteed work.

A-1 BRICK AND CEMENT WORK. We specialize in porches, chimney, All work guaranteed. Call any time. FE 5-2684.

A-1 CEMENT AND BLOCK WORK Also repairs. OR 3-0464.

A-1 SAND & FINISH. FE 5-3722. Pontiac hardwood floor Service.

A-1 BRICK BLOCK AND CEMENT work Also fireplace. OR 3-9402.

ALL KINDS OF CEMENT WORK, reasonable, Jenson. FE 2-2340.

AS A GROUP OF BUILDERS WE offer low prices through volume purchases on custom "Quality Built" homes — 800 plans. We'll secure mortgage. No obligation.
Builders Exchange
FE 3-7210 or UL 2-3464

A-1 MODERNIZING
Custom Cabinets & Garages
Free Est's. FE 3-7204 — UL 2-3479

A-1 COMPLETE BUILDING SERVice Quality work, Licensed. BOWKER CONSTRUCTION CO. MA 4-2253 or OA 8-3272

A & B TRENCHING
Footing & field tile. 20 cents ft. FE 5-9961

BULLDOZING & TRUCKING
DON TURNER FE 5-2853

BREAKWATERS AND CEMENT work of all kinds, free estimates. FE 8-3785.

BRICK, BLOCK OR STONE WORK. New or repairs. FE 2-0630.

BRICK, BLOCK, STONE & CEment work Residential & Commercial. Bill. EM 3-3168.

BLDG. REPAIR. PLASTERING. Brick, Block. Cement work. FE 4-2290

BULLDOZING — EXCAVATING — Lake Dredging — Trucking — Septic Tanks — Drain Fields installed Free Estimates. OR 3-6932

BASEMENTS WATERPROOFED Work guaranteed. Free Estimates. FE 4-0777

BLOCK, BRICK, CEMENT WORK, and fireplaces. FE 5-8907.

CEMENT IS OUR SPECIALTY. Floors basements. EM 3-4879.

CUSTOM HOMES BY LICENSED builder Free estimates. UL 2-5175.

COMPLETE HOME MODERNIZATION service. Newest walls of sliding glass for porch enclosures. Finest in labor, best of materials. Aluminum siding, doors and windows. FHA terms. For estimates call MAyfair 6-6735. Builder.

CERAMIC TILE
FREE ESTIMATES TERMS.
Advance Floor Co. OR 3-8701

CEMENT WORK
Walks — Drives — Floors — Licensed — Bonded. UL 2-2762.

CEMENT WORK OF ALL KINDS. Residential & comm'l. Licensed, bonded & insured. Raymond W. Commins OL 1-0772.

CARPENTER WORK, NEW & REpair, small jobs & Specialty. FE 5-2841 or FE 5-2017.

CEMENT & BLOCK
WORK. FE 5-0782

CEMENT WORK, NOTHING TOO large or small 20 years experience. free estimate. Special price. OR 3-6172

DRY WALL TAPING AND FINISHing. Free estimates. FE 8-6781.

ELECTRICAL CONTRACTOR. Construction and maintenance. Ed Connop Electric. UP 2-3902.

ELECTRICAL SERV.—FREE EST. Partney Electric FE 5-5439

EXCAVATING — TRENCHING
BULLDOZING — EM 3-0881

FREE—KITCHEN PLANNING
CALL FE 5-8431
Headquarters for: Complete kitchens, built-ins, counter tops, sinks, dishwasher, disposals. R. B. Munro Elec. Co., 1060 W. Huron.

FREE ESTIMATES ON WIRING for water heaters, ranges and dryers. FE 5-8431. R. B. Munro Electric Co., 1060 W. Huron.

GARAGES $595
14x22 Complete. FE 5-9122

HOUSE MOVING, FULLY equipped. FE 4-8450. L. A. Young.

HOME GARAGE, CABINS, ADDItions. License builder. FHA—Terms. FE 4-6909.

LICENSED BUILDER.
FE 2-4855

LIGHT CARPENTER, MASON & roofing work OA 8-2918.

PLASTERING & REPAIR. REAS. Pat Lee. FE 2-7922.

R. G. SNYDER FLOOR LAYING, sanding and finishing. Phone FE 5-0592.

ROOF REPAIRS
EAVESTROUGHING FE 4-0444

TRENCHING. EXCAVATING FOR septic tanks. Field tile footings. Ditches and boat well. UL 2-5404.

Business Services 28

ACME
ASPHALT PAVING
Written guarantee. Free estimates — Licensed & bonded. FE 5-1917.

ALL MAKES OF FOUNTAIN PENS repaired by factory trained man at our office General Printing & Office Supply Co. 17 W. Lawrence St. Phone FE 3-0135.

B. & W.
Cement Contractors
OR 3-3263 OR 3-6291

BLOOMFIELD WALL CLEANERS. Wall and windows. Reasonable. FE 2-1631.

ELECTRIC MOTOR SERVICE REpairing and rewinding 218 E. Pike, Ph. FE 4-3961.

ELECTRICAL WORK, ALL KINDS, free estimates. Oakridge Electric. OR 3-0969.

Custom Asphalt
Paving
Excavating, Grading. My 3-5821, Lake Orion.

FURNACES CLEANED AND service, C. L. Nelson. FE 5-1788.

LAWNMOWERS SHARPENED & REPAIRED
Outboard Mtrs — Parts & Service
Air cooled engines repaired
Authorized Service for Briggs, Stratton & Clinton Engines.
JOE'S MOWER & MTR. SERVICE
980 Cass Lake Rd. FE 4-7921

MILLER'S FLOOR SERVICE, LAYing, sanding & finishing. Terms. FE 4-5450.

Work Wanted Female 25

2 WOMEN WANT WALL WASHing and house cleaning. FE 3-7581.

3 DAYS BABYSITTING OR LIGHT housework, FE 5-9323.

COLORED GIRL WOULD LIKE 3 days general house cleaning or stock work. FE 2-3765. Experienced.

MATURE CHRISTIAN GIRL wants babysitting. Auburn Hgts. UL 2-4013.

COLLEGE GIRL WANTS NIGHT office work or home typing. FE 4-7924 after 5 p.m.

COLLEGE GIRL DESIRES LIGHT housework and babysitting. FE 8-2355.

EXPERIENCED REMINGTON OR Burroughs bookkeeping machine operator and calculator operator. OL 2-4191.

EXPERIENCED GIRL WOULD like work 5 days wk. $35. & trans. References if required. FE 5-0089

EXP. LAUNDRESS WISHES LAUNdry work by day. FE 5-5318.

GIRL WANTS DAY WORK. IRONing or housework. FE 4-8994.

GIRL 17 WISHES BABYSITTING days. FE 2-3901.

IRONINGS
FE 5-6762

IRONINGS WTD. FAST SERVICE. OR 3-5953.

LADY WANTS HOUSEWORK BY day or wk. or ironings. FE 2-1043.

LADY DESIRES WEEK OR DAY work, transportation, references. FE 8-6528.

MIMEOGRAPHING, TYPING, SECretarial service. EM 3-2842.

— NURSES AVAILABLE —
Auburn Avenue Nurses Exchange Day & Night-Licensed & Bonded FE 2-5492

WASHINGS & IRONINGS. PICK up and del. Phone FE 5-4657.

WOMAN TO DO DISHWASHING, experienced. Write Box 56 Pontiac Press.

WASHING & IRONINGS. DRAYton & Waterford Area. Pick up & del. OR 3-0324.

YOUNG LADY WOULD LIKE light housework or babysitting. Prefer not to live in. FE 4-0415.

Building Service 26

AAA CEMENT CONST.
Sidewalk & Driveway
Licensed and bonded. FREE estimates. FE 4-3371 or FE 5-0833.

A-1 CEMENT PATIOS, GARAGE floors, chimneys, brick and block, all repair work. FE 5-1958.

A-1 BLOCK BRICK AND CEMENT work. Residential and commercial. Also under house basements. We are well equipped. Call MY. 3-1128. John W. Caples. Guaranteed work.

A-1 BRICK AND CEMENT WORK. We specialize in porches, chimney, All work guaranteed. Call any time. FE 5-2684.

A-1 CEMENT AND BLOCK WORK Also repairs. OR 3-0464.

A-1 SAND & FINISH. FE 5-3722. Pontiac hardwood floor Service.

A-1 BRICK BLOCK AND CEMENT work Also fireplace. OR 3-9402.

ALL KINDS OF CEMENT WORK, reasonable, Jenson. FE 2-2340.

AS A GROUP OF BUILDERS WE offer low prices through volume purchases on custom "Quality Built" homes — 800 plans. We'll secure mortgage. No obligation.
Builders Exchange
FE 3-7210 or UL 2-3464

A-1 MODERNIZING
Custom Cabinets & Garages
Free Est's. FE 3-7204 — UL 2-3479

A-1 COMPLETE BUILDING SERVice Quality work, Licensed. BOWKER CONSTRUCTION CO. MA 4-2253 or OA 8-3272

A & B TRENCHING
Footing & field tile. 20 cents ft. FE 5-9961

BULLDOZING & TRUCKING
DON TURNER FE 5-2853

BREAKWATERS AND CEMENT work of all kinds, free estimates. FE 8-3785.

BRICK, BLOCK OR STONE WORK. New or repairs. FE 2-0630.

BRICK, BLOCK, STONE & CEment work Residential & Commercial. Bill. EM 3-3168.

BLDG. REPAIR. PLASTERING. Brick, Block. Cement work. FE 4-2290

BULLDOZING — EXCAVATING — Lake Dredging — Trucking — Septic Tanks — Drain Fields installed Free Estimates. OR 3-6932

BASEMENTS WATERPROOFED Work guaranteed. Free Estimates. FE 4-0777

BLOCK, BRICK, CEMENT WORK, and fireplaces. FE 5-8907.

CEMENT IS OUR SPECIALTY. Floors basements. EM 3-4879.

CUSTOM HOMES BY LICENSED builder Free estimates. UL 2-5175.

COMPLETE HOME MODERNIZATION service. Newest walls of sliding glass for porch enclosures. Finest in labor, best of materials. Aluminum siding, doors and windows. FHA terms. For estimates call MAyfair 6-6735. Builder.

CERAMIC TILE
FREE ESTIMATES TERMS.
Advance Floor Co. OR 3-8701

CEMENT WORK
Walks — Drives — Floors — Licensed — Bonded. UL 2-2762.

CEMENT WORK OF ALL KINDS. Residential & comm'l. Licensed, bonded & insured. Raymond W. Commins OL 1-0772.

CARPENTER WORK, NEW & REpair, small jobs & Specialty. FE 5-2841 or FE 5-2017.

CEMENT & BLOCK
WORK. FE 5-0782

CEMENT WORK, NOTHING TOO large or small 20 years experience. free estimate. Special price. OR 3-6172

DRY WALL TAPING AND FINISHing. Free estimates. FE 8-6781.

ELECTRICAL CONTRACTOR. Construction and maintenance. Ed Connop Electric. UP 2-3902.

ELECTRICAL SERV.—FREE EST. Partney Electric FE 5-5439

EXCAVATING — TRENCHING
BULLDOZING — EM 3-0881

FREE—KITCHEN PLANNING
CALL FE 5-8431
Headquarters for: Complete kitchens, built-ins, counter tops, sinks, dishwasher, disposals. R. B. Munro Elec. Co., 1060 W. Huron.

FREE ESTIMATES ON WIRING for water heaters, ranges and dryers. FE 5-8431. R. B. Munro Electric Co., 1060 W. Huron.

GARAGES $595
14x22 Complete. FE 5-9122

HOUSE MOVING, FULLY equipped. FE 4-8450. L. A. Young.

HOME GARAGE, CABINS, ADDItions. License builder. FHA—Terms. FE 4-6909.

LICENSED BUILDER.
FE 2-4855

LIGHT CARPENTER, MASON & roofing work OA 8-2918.

PLASTERING & REPAIR. REAS. Pat Lee. FE 2-7922.

R. G. SNYDER FLOOR LAYING, sanding and finishing. Phone FE 5-0592.

ROOF REPAIRS
EAVESTROUGHING FE 4-0444

TRENCHING. EXCAVATING FOR septic tanks. Field tile footings. Ditches and boat well. UL 2-5404.

Business Services 28

ACME
ASPHALT PAVING
Written guarantee. Free estimates — Licensed & bonded. FE 5-1917.

ALL MAKES OF FOUNTAIN PENS repaired by factory trained man at our office General Printing & Office Supply Co. 17 W. Lawrence St. Phone FE 3-0135.

B. & W.
Cement Contractors
OR 3-3263 OR 3-6291

BLOOMFIELD WALL CLEANERS. Wall and windows. Reasonable. FE 2-1631.

ELECTRIC MOTOR SERVICE REpairing and rewinding 218 E. Pike, Ph. FE 4-3961.

ELECTRICAL WORK, ALL KINDS, free estimates. Oakridge Electric. OR 3-0969.

Custom Asphalt
Paving
Excavating, Grading. My 3-5821, Lake Orion.

FURNACES CLEANED AND service, C. L. Nelson. FE 5-1788.

LAWNMOWERS SHARPENED & REPAIRED
Outboard Mtrs — Parts & Service
Air cooled engines repaired
Authorized Service for Briggs, Stratton & Clinton Engines.
JOE'S MOWER & MTR. SERVICE
980 Cass Lake Rd. FE 4-7921

MILLER'S FLOOR SERVICE, LAYing, sanding & finishing. Terms. FE 4-5450.

CARNIVAL — By Dick Turner



"I'm not allowed to have a good time! Mom gave me my warning before I left home!"

Business Services 28

NEW WAY ASPHALT
ALL WORK GUARANTEED. Licensed and Bonded. Free Estimates. FE 4-7980.

PLASTERING — NEW OR REPAIR Work guaranteed. FE 5-0394.

SAWS MACHINE FILED
Manley Leach 10 Bagley St.

WE CARRY PARTS FOR ALL auto and wringer washers. Wholesale and retail
APPLIANCE SERVICE
ROY'S, 96 Oakland FE 2-4021

Dressmak'g & Tailor'g 30

DRESSMAKING TAILORING Alterations. Mrs. Bodell. FE 4-9053.

DRESSMAKING TAILORING. Alterations, drapes & Formals done in my home. Call FE 8-8455.

SLIP COVERS, DRAPES, LOW introductory prices, work guaranteed. Ph. FE 5-4573 days, FE 8-9369 Eves. Pick up & delivery.

Garden Plowing 31

PLOWING, GRADING, DISCING & mowing. 775 Scott Lake Rd. FE 4-4228 or OR 3-0165.

WARNER'S ROTO-TILLING AND vacant lot mowing. FE 4-8946.

Laundry Service 34

COMPLETE FAMILY LAUNDRY Service — Shirt service. Pontiac Laundry 540 S. Telegraph. FE 2-8101.

Landscaping 35

A-1 ACE TREE SERVICE REmoval and trimming. Get our bid. FE 2-7188 or FE

Rooms with Board 60

CLEAN ROOM, WALKING DISTance to Pontiac Motor. References. FE 2-8975.

VERY CLEAN, HOME STYLE meals. TV. FE 5-0377.

Convalescent Homes 61

ELBA REST HOME NEAR POTter's Lake between Lapeer & Davison. 210 S. Elba Rd. Has vacancies for ambulatory patients. Cool clean home environment. TV lounge. Dining area. 24 hr. care. Call Collect MOhawk 4-6479.

WE OFFER THE FINEST IN equipment and service, at reasonable rates. Men or women. Bed or ambulatory. 24-hour care. FE 4-2225.

Hotel Rooms 62

HOTEL AUBURIN
Rooms by Day or Week
Also 1 or 2 room apartments. Cooking and refrigeration units. 46 Auburn — FE 2-9239

For Rent Stores 63

ULTRA-NEW STORES WEST side. FE 2-2144.

STORE FOR LEASE. 1064 W Huron St. Available August 1st. OR 3-4601. Eves.

Rent Office Space 64

FLOOR OR OFFICE SPACE Phone coverage, good location for real estate, insurance, etc. Will remodel to suit. FE 5-5643.

NEW OFFICES - WEST SIDE. FE 2-2144.

PON-TEL CENTRE, SOUTH TELEgraph Rd. 800 sq. foot air-conditioned office. 2 lavatories. Gas heat. Ample parking. Rolfe H. Smith. 244 S. Telegraph. FE 3-7848.

Business Opportunities 66

2 MODERN SERVICE STATIONS for lease, in Pontiac area. Financial assistance if needed. Complete training program with pay. Call FE 5-9466 or EL 6-5909 after 5 p.m. and Saturdays and Sundays.

A-1 BUYS IN
NORTH MICHIGAN
Grocery and meat market, fully equipped & operating at a handsome profit. Poultry slaughter house, 5 room modern home attached, gas heat throughout. 2 car garage. Located in Lewiston, Michigan. A very good resort town. Priced at $30,000 plus inventory. $15,000 Will handle including inventory.

Gas, bait & Tackle business and living Quarters located in a very busy Northern Michigan town. 4 gas pumps, good supply of live bait and tackle, operating year around, priced right at $27,500.00, plus inventory of stock. Good Terms.

A dairy star, restaurant and modern 2 bedroom home, located on busy highway. Equipment is all in fine shape. Lots of room for expansion or building cabins. Sickness forces owner to sacrifice at only $15,500 for all. GOOD TERMS OR WILL TRADE.

ASK PETTIJOHN,
REALTOR, ATLANTA,
MICH. PHONE STATE
5-4547.

BOOMING ROCHESTER AREA Attractive mdn. bldg. 60x30 on 100x500 lot. 94 W. Auburn corner Rochester Rd. Suitable any business Owner. OL 1-6823.

BUILDING TO BE LEASED IN Keego Harbor, 36X60. Ideal for Men's clothing, Drug store and medical clinic could be combined. Adequate parking, room to expand. If interested call FE 5-9729 for appointmemnt.

Bar & Hotel
An immaculate hotel & liquor bar located north of Bay City in the heart of vacation land. Surrounded by forests, lakes & streams with increasing industry locating in the area. Now enjoying a good business. Buy property business & equipment; $20,000 down
WILLIS M. BREWER
JOSEPH F. REISZ, Sales Mgr.
94-96 E Huron FE 4-5191
Eves. - FE 8-0823

DRIVE-IN RESTAURANT 4 booths, 6 stools, counter, plus dining room or living quarters. Large lot on M-59 next to City Airport. Bargain. $8,500. $1,000 down.
Paul M. Jones, Real Est.
832 W. Huron
FE 4-8550 FE 8-1275

NICE 8 UNIT MOTEL with laundry & office, also 3 bedroom home. On paved highway north of Ionia. Owner will trade for larger motel.

DRIVE-IN RESTAURANT — Completely equipped. Lot 183 x 233. Owner will trade equity for cash & contract.

Hagstrom
REALTORS
4900 Highland Rd. (M59)
Pontiac Mich. Ph. OR 4-0358

LEASE ON MOBIL STATION available immediately. Inventory & equipment for sale. OR 3-9373.

FOR SALE OR TRADE—HOME ON 1.6 acres. 2 sides road, 1 side river frontage, residential, in conjunction with 2 acres industrial with 16 x 26 building. Class B used car and parts license. Colored considered, some in area. Make an offer. Write owner, Herbert Hoffman, 1155 Garden Rd., Milford, Mich.

GROCERIES AND MEAT, GOOD corner location. FE 2-8459.

GROCERY STORE ON LAKE. Beer & wine license. Fully equipped. Living quarters in rear. Will lease building. $2,000 will handle plus inventory. West side on Pontiac Lake, 8990 Pontiac Lk. Rd.

"LET'S TALK
BUSINESS"
Soft Ice Cream
This Dearborn area soft ice cream business requires a small down payment and is capable of a good profit. New equipment in well established location.
Variety Store
Small town near Flint. Perfect couple operation. Proven capacity for nice net. $12,500 down, bus. property and all.
MICHIGAN BUSINESS
SALES CORPORATION
JOHN A. LANDMESSER, BROKER
1537 Telegraph Rd.
PARK AT OUR FRONT DOOR
FE 4-1582

Hempstead
541 and 545 N. Perry St.
Commercial building with 2 store spaces rented plus six-room parking area. Monthly income of $150. Full price only $12,000 with $3,000 down. Located corner of Glenwood and Perry Sts. Across from Wrigleys.
CHURCH BUILDING
Located on corner Monroe street and Sashabaw Rd. in Drayton Plains. Lot 60 x 150 ft. Building 27 x 36 ft. New roof and ceiling and gas heat. Zoned commercial. Only $7,500 with $1,500 down.
KENNETH G. HEMPSTEAD
Realtor
102 E. Huron St. FE 4-8284

LIVE-WIRE RESTAURANT IN Rochester area. Doing over $110 daily. Main street location. Ideal for couple or partners. Ill health reason for selling. OLive 6-9511 or OL 1-6635.

PARTY STORE
FULL LINE of grocries, beer and wine carry-out, gas station. A good corner location. Business & equipment plus inventory. Will consider land contract and cash or free & clear house, etc. Call for appointment to see this money-maker. Also, we have several other good opportunities.
STEELE REALTY, 135 Highland Rd. (M59 at Milford Rd., Highland, Michigan MUtual 4-2045.

ONLY LAUNDRO-MAT WITHIN 15 miles any direction. Growing business. 930 M15, Ortonville. Includes building and extra lot on highway in lake area.

SPORTSMAN'S INN, DIXIE HWY. Waterford. Bar C, S.D.M. Also, dance permit. May operate on full scale with or without food. Large living quarters. Lease available. $15,000 down. Call or see owner. OR 3-5050.

Business Opportunities 66

GROCERY, GAS STATION & GARAGE in Holly. Located on very good corner. Beer & wine take-out. Excellent money maker — Only $13,500 with very good terms. STEELE REALTY, 135 Highland Rd. (M59) at Milford Rd., Highland, Michigan. MUtual 4-2045.

Party Store—Liquor
Main highway location in city, in choice area. Like new fixtures & equipment. Averaging $17,000 monthly gross business. Priced at $37,500 includes guaranteed stock of $12,000. Terms. Lease available.
LOCAL TAVERN
Neighborhood business on main paved street. Knotty pine interior, air - conditioned. Excellent lease. Good net profit. $5600 down will handle.
RILEY REAL ESTATE
509 Elizabeth Lake Rd.
FE 4-1157 FE 4-4821
Sunday call
FE 4-9657 FE 2-2812

Partridge
IS THE "BIRD" TO SEE
A REAL GASSER!
$18,000 PLUS STOCK
This station is pumping 18,000 gallons monthly. Could even be increased. High door entrances. 2 trailer space rentals and apartment. Has lake frontage and a nice boat business could be built up. Also extra store included. Heart of Oakland's lakes at two main intersections.
TAVERN OF THE
YEAR
Same owner several years. First time offered. Very impressive masonry building on one of the "hottest" corners in Oakland County. Plenty parking. Straight tavern—no food. Sales tax gross $44,210.29. Buy valuable real estate and all, only $20,000 down.

Partridge
AND ASSOCIATES
BUSINESSES THRUOUT MICH
FE 4-3581 1050 W. HURON
OPEN TIL 9

STANDARD OIL
Modern 2 stall stations for lease, good potential, financial assistance and free training available.
Dixie and Hatfield
James K and Telegraph
Ortonville
Call MI 6-5311 days or VE 7-3426 evenings.

STANDARD OIL STATION FOR sale. 20 year lease. 6 additional buildings, land 200x179 on 24 Hwy. Costello's, Orion. MY 3-1538.

SINCLAIR OILS
Has available for lease, modern 2 stall service stations; on Dixie Hwy. Reasonable rent. Financial help if needed. Call FE 4-1511.

SEASONAL ROOT BEER STAND. For details call after 5, 171 W. Montcalm. FE 3-9045.

SUNOCO
SERVICE STATIONS
FOR RENT
ESTABLISHED LOCATIONS WITH PAST GALLONAGE OF 25,000 GAL. PER MONTH MINIMUM INVESTMENT FOR INVENTORY ONLY
M 59 at Tull Ct.
Waterford Twp.
Telegraph Rd. at Myrtle
Pontiac
Complete ½ weeks paid training program.
Financial assistance to those who qualify.
For complete information — Phone Mr. Griffith.

SUN OIL CO.
VInewood 3-4200
OR 3-9383
Eves. after 7 p.m. & Sat. Mon. through Fri.
GArfield 2-6493

WRIGHT
Small Restaurant
ON DIXIE. POTENTIAL GOOD. REASONABLE. $800 MOVES YOU IN.
JIM WRIGHT, Realtor
345 Okland Ave. FE 5-9441
Open till 8:30

WILL BUILD CLINIC
Good out laying district need Dr. & Dentist. Living quarters can be made available. Plenty of parking. Please advise what you would like. Write Pontiac Press Box 13.

Sale Land Contracts 67

$6500 BALANCE. PAY $65 PER MO. Northside of town. 25 per cent discount. MI 6-1432.

LAND CONTRACTS TO BUY OR to sell, Earl Garrels. EM 3-2511 or EM 3-4086.

NEED CASH FAST. HERE Is A money maker. Brick ranch home at lake worth $16,000. Balance of L. C. $11,000. Owner needs $2500 cash. FE 8-1418 after 5 p.m.

PVT. PARTY WILL SELL SMALL very good land contract. Greenleaf 6-1371.

Money to Loan 68

(State Licensed Lenders)

BUCKNER
FINANCE COMPANY
WHERE YOU CAN
BORROW UP TO $500
OFFICES IN
Pontiac — Drayton Plains — Utica
Walled Lk., Birmingham, Plymouth
Borrow with Confidence
$25 to $500
Household Finance
Corporation of Pontiac
31½ S. Saginaw St. FE 4-0535

GET $25 TO $500
ON YOUR
Signature
Up to 24 Months to Repay
PH. FE 2-9206
OAKLAND
Loan Company
202 Pontiac State Bank Bldg.

LOANS
$50 TO $500 — $25 TO $500
COMMUNITY LOAN CO.
30 E. LAWRENCE FE 8-0421
FRIENDLY SERVICE

LOANS $25 TO $500
On your signature or other security 24 months to repay. Our service is fast, friendly and helpful. Visit our office or phone FE 5-8121.
HOME & AUTO
LOAN CO.
7 N. Perry St. Corner E. Pike

LOANS $25 TO $500
BAXTER & LIVINGSTONE
64 W. Lawrence St. FE 4-1538-9

QUICK $25 TO $500 LOANS
Seaboard Finance Co.
1185 N. PERRY STREET
East Parking — Phone FE 8-9661

TEAGUE FINANCE CO.
202 S. MAIN
214 E. ST. CLAIR
ROCHESTER ROMEO
LOANS $25 TO $500
AUTOS
LIVESTOCK
HOUSEHOLD GOODS
OL 6-0711 OL 1-9791
PL 2-3519 PL 2-3510
FRIENDLY SERVICE

WHEN YOU NEED
$25 TO $500
We will be glad to help you.
STATE FINANCE CO.
702 Pontiac State Bank Bldg.
FE 4-1574

Mortgage Loans 69

2ND MORTGAGES
AVAILABLE $600-$2,000 LOANS BY PRIVATE INVESTOR. 3-5 YEARS REPAYMENT IN LOW MONTHLY PAYMENTS. PHONE DETROIT WO 1-5189 EVES. DI 1-1689

CONSOLIDATE
Your debts Get cash to pay off your land contract or mortgage & to modernize your home. We do the work. Anywhere in Oakland County Free Appraisals. Free Consultation.
BIG BEAR CONSTRUCTION CO.
92 W. Huron FE 3-7833

Swaps 70

2 HP. 4 CYCLE CLINTON ENgine. Vertical crank shaft. Swap for horizontal shaft, motor or $10. OR 3-8707.

1954 DODGE, ½ TON PICKUP truck. Sell or trade on good used car. FE 5-5814.

26 FT. CHRIS CRAFT RUNABOUT, for car, housetrailer or sell. Reasonable. FE 5-5986.

CASH FOR USED TV'S, TAPE recorders and radio-phonographs Working or not. FE 2-0367.

LATHAM & SON EXCAVATING will swap work for anything of value FE 4-1495.

GARAGE & WELDING SHOP, NEW and used parts. Junk yard. Equipment and stock. Long lease on property. OA 8-1122. After 5 p.m. OA 8-3785.

JAP ARMY RIFLE AND BAYONET for paint sprayer. FE 8-8668.

ROTO-TILLER, LARGE AIR-COMpressor & guns & regularor. Welding & cutting torch. Trade for late model car or sell. MA 5-9761.

TOY FOX TERRIER FOR REfrigerator, washing machine or sell. FE 5-3745.

TRADE OR SELL 250 FEET OF commercial property on Williams Lk. Rd. with house and garage. MAple 5-1582.

TRADE $1,000 EQUITY IN WAterfront lot at Commerce Lake For anything of equal value. MArket 4-2391.

WATER SOFTENERS TO RENT or sell, $3.50 month. OR 3-2368.

For Sale Clothing 71

ALL SIZES CLEAN USED WORK pants from 35c; shirts from 15c; also fishing worms & tackle Open 7 days, 389 Orchard Lk. Ave.

CLOTHING, GIRLS, 12-14 AND 12 subteen. Boys, 3 to 6. Ladies 11, 12 & 13. FE 5-3458.

LADIES COMPLETE LINE OF clothing. Size 16. Exc. condition. Reasonable. FE 5-9036.

Sale Household Goods 73

1 PIECE SECTIONAL, GRAY NYlon, overfoam rubber, 2 years old. Originally $450, will sell for $150. Perfect condition. Call MI 4-7024.

2 PC. LIVING ROOM SUITE. $12.50 155 Earlmore. FE 2-9604.

2 PIECE USED LIVING ROOM suite, grey frieze cover, in good condition. $50. Drayton Home Furnishing, 4473 Dixie Hwy. Drayton Plains.

2 BOSTON MAPLE ROCKERS. 1 Duncan Phyfe dining rm. set, drop leaf table. Boy's bedrm. set, apt. size refrig., 756 N. Perry. FE 4-8234.

3 PC. BEDROOM OUTFIT FE 4-8500

3 AUTOMATIC GAS HOT WATER heaters.
1 kitchen range for bottle gas.
1 automatic furnace, large size, over head type.
1 Cold Spot refrigerator.
2 Cast Iron kitchen sinks, white.
3 Cast Iron hand basins.
2511 Lansdown, Drayton, Plains

5 PC. WROUGHT DINETTE $35. Refrigerator $35. Dish washer $45. Electric stove $35. 21 in. TV — Good condition $50. GE automatic washer $50. Electric Dryer $45. Garden tractor with attachments —Like new $125. Hi-Fi record player, like new $75. Power lawn mower $15. FE 5-2766.

6 PIECE SILVER GRAY BEDRM. outfit. Double dresser bookcase bed. Large chest 2 vanity lamps, all for $89.50. Pay only $2 weekly. Pearson's Furniture, 42, Orchard Lake Ave.

6 YEAR CRIB WITH WET PROOF mattress very good condition. OR 3-5977.

7 QT. PRESSURE CANNER, toaster, clock, chairs, rugs, lamps FE 2-0702 after 4.

6 TWIN BEDS, COMPLETE AND misc., reas. 242 Mechanic.

7 PIECE LIVING ROOM SUITE. Brand new davenport and chair, 2 modern step tables, matching coffee table, 2 decorator lamps. All for $99. Pay only $2 weekly. Pearson's Furniture, 42 Orchard Lake Av.

8 PC. DUNCAN PHYFE DINETTE set, china cabinet, 8 ft. table & pad, 6 chairs. Nearly new. FE 5-1052.

9x12 Felt Base Rugs $3.95
RUBBER BASE PAINT. GAL. $3.75
Ic PAINT SALE
4½-Ft. Wall Tile....25c
Syer's, 141 W. Huron FE 4-3064

9x12 RUGS, WOOLFACE, $15.95. Reversible, $16.50. Imported $34.95. Axminster, $48.98. Rug pads, $5.95. Pearson Furniture, 42 Orchard Lake Ave.

14 INCH TABLE MODEL TV, NEW picture tube, $45. FE 2-9451.

17 INCH ADMIRAL COMBINAtion $50, and refrig. $30. OR 3-0071.

17" ADMIRAL $24.95
21" Admiral $39.95
20 other sets to choose from, all rebuilt & guaranteed 30 days. Parts & labor. Obel TV, 3930 Elizabeth Lk. Rd. FE 4-4945. We take trades!

24" GE STOVE, WALNUT BENCH. 7½' davenport, Twin beds. Water softner. FE 4-5615. After 7:30 Saturday 4:30.

30" BENDIX ELEC. RANGE & Kroehler hideabed. Sump pump. OL 1-1417.

30X44 FORMICA TOP DINETTE table and 4 chairs. OL 1-0212.

ABOUT ANYTHING YOU WANT FOR THE HOME CAN BE FOUND AT L&S SALES.
A little out of the way but a lot less to pay. Furniture and appliances of all kinds. NEW & USED. Visit our trade dept. for real bargains
24 MONTHS TO PAY
We buy, sell or trade. Come out and look around. 2 acres of free parking. Phone FE 5-9241.
OPEN MON. SAT. 9 TO 6
FRI. 9 TO 9
4 miles E. of Pontiac or 1 mile E. of Auburn Heights on Auburn Rd. M59.

AIR CONDITIONER, NEW. $169.95. Refrigerator, used, $35. Used TVs $19.95 & up. Sweets Radio & Appliances, 422 W. Huron, FE 4-1133.

AIR CONDITIONERS
New Fedders, ¾ H.P. $125. Also, 1 H.P. & 1½ H.P. Fully guaranteed. Schick's, MY 3-3711.

BIRD CAGE, WITH BRASS STAND; antique walnut cupboard, two part; also small Estes cottage organ in perfect condition. Pine milk safe in the rough. 859 Winding Dr., Elis, Lake Estates. Call before 8 p.m.

BENDIX AUTOMATIC WASHER. Cabinet type. $35. EM 3-3734.

BEDROOM FURNITURE. ALSO dinette set. Call after 5 p.m. OR 3-4267.

Sale Household Goods 73

1 PIECE SECTIONAL, GRAY NYlon, overfoam rubber, 2 years old. Originally $450, will sell for $150. Perfect condition. Call MI 4-7024.

2 PC. LIVING ROOM SUITE. $12.50 155 Earlmore. FE 2-9604.

2 PIECE USED LIVING ROOM suite, grey frieze cover, in good condition. $50. Drayton Home Furnishing, 4473 Dixie Hwy. Drayton Plains.

2 BOSTON MAPLE ROCKERS. 1 Duncan Phyfe dining rm. set, drop leaf table. Boy's bedrm. set, apt. size refrig., 756 N. Perry. FE 4-8234.

3 PC. BEDROOM OUTFIT FE 4-8500

3 AUTOMATIC GAS HOT WATER heaters.
1 kitchen range for bottle gas.
1 automatic furnace, large size, over head type.
1 Cold Spot refrigerator.
2 Cast Iron kitchen sinks, white.
3 Cast Iron hand basins.
2511 Lansdown, Drayton, Plains

5 PC. WROUGHT DINETTE $35. Refrigerator $35. Dish washer $45. Electric stove $35. 21 in. TV — Good condition $50. GE automatic washer $50. Electric Dryer $45. Garden tractor with attachments —Like new $125. Hi-Fi record player, like new $75. Power lawn mower $15. FE 5-2766.

6 PIECE SILVER GRAY BEDRM. outfit. Double dresser bookcase bed. Large chest 2 vanity lamps, all for $89.50. Pay only $2 weekly. Pearson's Furniture, 42, Orchard Lake Ave.

6 YEAR CRIB WITH WET PROOF mattress very good condition. OR 3-5977.

7 QT. PRESSURE CANNER, toaster, clock, chairs, rugs, lamps FE 2-0702 after 4.

6 TWIN BEDS, COMPLETE AND misc., reas. 242 Mechanic.

7 PIECE LIVING ROOM SUITE. Brand new davenport and chair, 2 modern step tables, matching coffee table, 2 decorator lamps. All for $99. Pay only $2 weekly. Pearson's Furniture, 42 Orchard Lake Av.

8 PC. DUNCAN PHYFE DINETTE set, china cabinet, 8 ft. table & pad, 6 chairs. Nearly new. FE 5-1052.

9x12 Felt Base Rugs $3.95
RUBBER BASE PAINT. GAL. $3.75
Ic PAINT SALE
4½-Ft. Wall Tile....25c
Syer's, 141 W. Huron FE 4-3064

9x12 RUGS, WOOLFACE, $15.95. Reversible, $16.50. Imported $34.95. Axminster, $48.98. Rug pads, $5.95. Pearson Furniture, 42 Orchard Lake Ave.

14 INCH TABLE MODEL TV, NEW picture tube, $45. FE 2-9451.

17 INCH ADMIRAL COMBINAtion $50, and refrig. $30. OR 3-0071.

17" ADMIRAL $24.95
21" Admiral $39.95
20 other sets to choose from, all rebuilt & guaranteed 30 days. Parts & labor. Obel TV, 3930 Elizabeth Lk. Rd. FE 4-4945. We take trades!

24" GE STOVE, WALNUT BENCH. 7½' davenport, Twin beds. Water softner. FE 4-5615. After 7:30 Saturday 4:30.

30" BENDIX ELEC. RANGE & Kroehler hideabed. Sump pump. OL 1-1417.

30X44 FORMICA TOP DINETTE table and 4 chairs. OL 1-0212.

ABOUT ANYTHING YOU WANT FOR THE HOME CAN BE FOUND AT L&S SALES.
A little out of the way but a lot less to pay. Furniture and appliances of all kinds. NEW & USED. Visit our trade dept. for real bargains
24 MONTHS TO PAY
We buy, sell or trade. Come out and look around. 2 acres of free parking. Phone FE 5-9241.
OPEN MON. SAT. 9 TO 6
FRI. 9 TO 9
4 miles E. of Pontiac or 1 mile E. of Auburn Heights on Auburn Rd. M59.

AIR CONDITIONER, NEW. $169.95. Refrigerator, used, $35. Used TVs $19.95 & up. Sweets Radio & Appliances, 422 W. Huron, FE 4-1133.

AIR CONDITIONERS
New Fedders, ¾ H.P. $125. Also, 1 H.P. & 1½ H.P. Fully guaranteed. Schick's, MY 3-3711.

BIRD CAGE, WITH BRASS STAND; antique walnut cupboard, two part; also small Estes cottage organ in perfect condition. Pine milk safe in the rough. 859 Winding Dr., Elis, Lake Estates. Call before 8 p.m.

BENDIX AUTOMATIC WASHER. Cabinet type. $35. EM 3-3734.

BEDROOM FURNITURE. ALSO dinette set. Call after 5 p.m. OR 3-4267.

Sale Household Goods 73

CABINET SEWING MACHINE. Dress form. Travel iron. Hassock. Miscellaneous dishes. FE 5-1927.

DUNCAN PHYFE MAHOGANY drop-leaf table, 6 chairs & china cabinets. Pads & extra leaf. $175. 7 pc. silver service, never used $95. Bel & Howell 8 mm movie camera. Screen & projector. Excellent cond. $85 complete. FE 5-6487, call after 10 or before 5.

DAVENPORT AND CHAIR, BLUE, $10. Phone FE 4-8483.

DAVENPORT, $10. 30 GALLON gas hot water heater, $10. OR 3-6179.

DUNCAN PHYFE DINING TABLE & chairs. Sofa down cushions, Occassional chairs. Apt. size dinette set. Mahogany leather top server chest. Player piano. Portable TV. Antique Reed Organ. FE 5-3458.

DOUBLE ROLLAWAY BED, WITH innerspring mattress. Nearly new. $35. Drum table, $35. OR 3-0962, Eves.

ELECTRIC STOVE & REFRIGerator. FE 5-2132.

EASY IRONER. LIKE NEW FE 4-0154.

ELECTRIC DRYER, GOOD CONDITion, cheap. FE 5-6557.

FLOOR SPACE HEATER, 5 OR 6 rm. capacity. Good cond. 677 Kinney Dr.

FREEZERS - UPRIGHT FAMOUS name brands. Scratched. Terrific values $149.95 while they last. No phone orders, please. Michigan Fluorescent. 393 Orchard Lake Ave.

EASY SPIN DRY WASHER, LATE model, GE refrig., apt. size. Deluxe elec. range. Easy terms. Schick's MY 3-3711.

FRIGIDAIRE REFRIGERATOR, excellent condition. FE 2-7041.

FULL SIZE COIL BED SPRING; hand lawn mower, like new. Fruit jars & misc. items. FE 5-9026.

FOAM CUSHION DAVENPORT & chair, 5 piece bedroom, mattress, like new. Portable tubs, all good. OR 3-2658.

FREEZERS - NORGE FREEZERS
Chest and Uprights
New models, slightly scratched or crate-marred models at big discount prices.
2 years to pay
90 days same as cash
WAYNE GABERT
121 N. Saginaw FE 5-6189

FREEZER 13 FT. 2 REFRIGERAtors. 2 washers, 17" TV. 82 Green St. FE 5-9741.

GENEVA CABINET SINK. OR 3-2628

GRAY FORMICA DINETTE SET, 4 chairs. FE 5-2277.

GIBSON 16 FT. UPRIGHT FREEZer $299
Admiral 11 ft. upright freezer $199
80 gal. electric water heater $129
Cash & Carry Prices
ROY'S REPLACEMENT PARTS
96 Oakland Ave. FE 2-4021

GREEN LOVE SEAT OR 3-0691

GRAY SOFA-BED. GOOD COND. $40. Chair $4. FE 8-1392.

GOOD QUALITY MATCHING beige rug. 1 oval 12x16. 1 rectangular with fringe. 6x8. MI 4-3537.

HOTPOINT ELECTRIC RANGE. $39.50 or will swap for tile cutter, bench saw, mirrors or day labor help. UL 2-5010 after 5 p.m.

JULY TRADE-INS
DRYERS, Gas or Electric, Rebuilt, guaranteed, Delivered.
REFRIGERATORS. Renewed, Delivered, Guaranteed, Your Choice.
The
GOOD HOUSEKEEPING SHOP
of Pontiac
51 W. Huron FE 4-1555

KELVINATOR REFRIG., EXC. working cond., $50. Power lawn mower, $25. FE 5-9996. 1280 Rugby Circle.

KELVINATOR REFRIGERATOR, exc. cond., $50. Dog house, $5. MArket 4-2910.

LARGE CRIB AND MATTRESS brand new $15.95. Pearson's Furniture, 42 Orchard Lake Ave.

LINOLEUM & PAINT SALE. HALF price. At Jack's. 281 Baldwin.

MAHOGANY COFFEE TABLE, tier table. Exc. FE 2-1596.

NEW HOOVER CLEANER, $62.50 with trade. R. B. Munro Elec. Co., 1060 W. Huron.

NORGE AUTOMATIC WASHER. Good condition. $89.95. R. B. Munro Elec. Co., 1060 W. Huron.

OVER 50 USED TV SETS. FROM $14.95 up. TV antennas. $9.95.
WALTON TV
515 E. Walton
FE 2-2257

PFAFF, ZIG ZAG SEWING MAchine, makes button holes, fancy embroidery, etc. without attachment. Cost $269. Pay balance $81.50 cash or $8.15 a month for 10 months. Call Credit manager. FE 5-4721. A&K Home Products.

PHILCO COMBINATION RADIO & phono & TV. Cabinet style, working. Thor washing machine, like new. OR 3-2809.

PAINT-TILE-LINOLEUM
9 x 12 Rugs, $3.95
SHOVER'S
140 S. Saginaw

RESPONSIBLE PARTY TO TAKE over 6 payments of $6.65 after deposit on new portable sewing machine. All essential features of machines selling for $119.50. Singer Sewing Center. FE 2-0811 or FE 8-9352.

REYNOLDS FACTORY REBUILT softener, 64,000 grain unit.

Reconditioned Frigidaire washer.
CRUMP ELECTRIC
3465 Auburn FE 4-3673 UL 2-3000

VENETIAN BLINDS, 6, 11 FT. BY 12 ft. Good condition, $3 each. FE 2-7210, after 5 p.m.

STORKLINE CRIB, COMPLETE, & chest, birch, exc. cond., $40. Maple high chair, $4. Cosco Jumper chair, $4. Stroller, $5. Play pen and pad, $5. Car seat, $2. Toidy seat, $2. 422 Bay. Fe 8-2809.

SMALL CHERRY TABLE, PINE cradle, walnut drop leaf table. Pr. of large brass hearse lamps. OR 3-0301. 7766 Highland Rd.

SANITARY COMMODE AND SINgle Hollywood bed, 137 Mohawk after 4:00 p.m.

STALL SHOWERS, COMPLETE with faucets and curtain, $69.50 value, $34.45. Lavatories, complete with gleaming chrome faucets, $14.95; toilets, $49.50 value at $24.50. These are factory seconds. Michigan Fluorescent, 393 Orchard Lake Ave. — 39.

SINGER PORT. ZIG-ZAG ATTACH. $19.50. Electrolux vacuum. $14.95. Terms. Curt's Appl., OR 3-9702.

STOVES BOUGHT, SOLD, EXchanged, Turner's, 602 Mt. Clemens. FE 2-0801.

SINGER ZIG ZAG SEWING MAchine, like new. Monograms, embroders, button holes. Guaranteed in perfect condition, credit department close out. Balance of account $72.40 or $8.10 per month for 9 months. FE 5-9407. Mr. Lewis, manager, Capitol Appliance.

SOFA AND TV
FE 8-0917 After 4

SAVE
$$$
AIR CONDITIONERS

	Were	Now
Deluxe G.E. 220V, 7700 BTU	249.95	184.00
Custom G.E. 110V, 7700 BTU	259.95	184.00

SUPPLY LIMITED
$5 DOWN DELIVERS

GOODYEAR
SERVICE STORE
30 S. Cass FE 5-6123

TRADE GAS RANGE FOR ELECtric range. R. B. Munro Electric Co. 1060 W. Huron.

TABLE TOP GAS RANGE $10
Kitchen cabinet $10
China Cabinet $10
Crosley TV $25
Elec. Singer Sewing Machine $25
Bendix combination washer and dryer $95
Umbrella & table $10
Victrola, floor model $15
Overstuff davenport $15
Knee hole desk $10
OAKLAND FURNITURE CO.
WE BUY, SELL & EXCHANGE
Everything for the home
104 S. Saginaw FE 2-5523

TRADE-IN DEPT.
Easy Copper tub washer .. $29.95
Norge guar. washer $39.95
Barton Rebuilt washer $49.95
Norge washer $59.95
Maytag with pump $69.95
Woman's Friend Regent wash $79.95
WYMAN'S
Many other items available.
18 W. Pike E-Z terms. FE 4-1122

TRADE ELEC RANGE FOR GAS range. R. B. Munro Electric Co 1060 W. Huron.

USED EASY ELECTRIC DRYER, $49.95. R. B. Munro Elec. Co., 1060 W. Huron.

USED WASHERS—MAYTAG, ABC — Thor — Kenmore — Apex — Easy Spin dryers, $19.95 up. Open 8 a.m. to 8 p.m. Thyle Electric, corner of N. Johnson & Howard. FE 4-5169.

Sale Household Goods 73

CABINET SEWING MACHINE. Dress form. Travel iron. Hassock. Miscellaneous dishes. FE 5-1927.

DUNCAN PHYFE MAHOGANY drop-leaf table, 6 chairs & china cabinets. Pads & extra leaf. $175. 7 pc. silver service, never used $95. Bel & Howell 8 mm movie camera. Screen & projector. Excellent cond. $85 complete. FE 5-6487, call after 10 or before 5.

DAVENPORT AND CHAIR, BLUE, $10. Phone FE 4-8483.

DAVENPORT, $10. 30 GALLON gas hot water heater, $10. OR 3-6179.

DUNCAN PHYFE DINING TABLE & chairs. Sofa down cushions, Occassional chairs. Apt. size dinette set. Mahogany leather top server chest. Player piano. Portable TV. Antique Reed Organ. FE 5-3458.

DOUBLE ROLLAWAY BED, WITH innerspring mattress. Nearly new. $35. Drum table, $35. OR 3-0962, Eves.

ELECTRIC STOVE & REFRIGerator. FE 5-2132.

EASY IRONER. LIKE NEW FE 4-0154.

ELECTRIC DRYER, GOOD CONDITion, cheap. FE 5-6557.

FLOOR SPACE HEATER, 5 OR 6 rm. capacity. Good cond. 677 Kinney Dr.

FREEZERS - UPRIGHT FAMOUS name brands. Scratched. Terrific values $149.95 while they last. No phone orders, please. Michigan Fluorescent. 393 Orchard Lake Ave.

EASY SPIN DRY WASHER, LATE model, GE refrig., apt. size. Deluxe elec. range. Easy terms. Schick's MY 3-3711.

FRIGIDAIRE REFRIGERATOR, excellent condition. FE 2-7041.

FULL SIZE COIL BED SPRING; hand lawn mower, like new. Fruit jars & misc. items. FE 5-9026.

FOAM CUSHION DAVENPORT & chair, 5 piece bedroom, mattress, like new. Portable tubs, all good. OR 3-2658.

FREEZERS - NORGE FREEZERS
Chest and Uprights
New models, slightly scratched or crate-marred models at big discount prices.
2 years to pay
90 days same as cash
WAYNE GABERT
121 N. Saginaw FE 5-6189

FREEZER 13 FT. 2 REFRIGERAtors. 2 washers, 17" TV. 82 Green St. FE 5-9741.

GENEVA CABINET SINK. OR 3-2628

GRAY FORMICA DINETTE SET, 4 chairs. FE 5-2277.

GIBSON 16 FT. UPRIGHT FREEZer $299
Admiral 11 ft. upright freezer $199
80 gal. electric water heater $129
Cash & Carry Prices
ROY'S REPLACEMENT PARTS
96 Oakland Ave. FE 2-4021

GREEN LOVE SEAT OR 3-0691

GRAY SOFA-BED. GOOD COND. $40. Chair $4. FE 8-1392.

GOOD QUALITY MATCHING beige rug. 1 oval 12x16. 1 rectangular with fringe. 6x8. MI 4-3537.

HOTPOINT ELECTRIC RANGE. $39.50 or will swap for tile cutter, bench saw, mirrors or day labor help. UL 2-5010 after 5 p.m.

JULY TRADE-INS
DRYERS, Gas or Electric, Rebuilt, guaranteed, Delivered.
REFRIGERATORS. Renewed, Delivered, Guaranteed, Your Choice.
The
GOOD HOUSEKEEPING SHOP
of Pontiac
51 W. Huron FE 4-1555

KELVINATOR REFRIG., EXC. working cond., $50. Power lawn mower, $25. FE 5-9996. 1280 Rugby Circle.

KELVINATOR REFRIGERATOR, exc. cond., $50. Dog house, $5. MArket 4-2910.

LARGE CRIB AND MATTRESS brand new $15.95. Pearson's Furniture, 42 Orchard Lake Ave.

LINOLEUM & PAINT SALE. HALF price. At Jack's. 281 Baldwin.

MAHOGANY COFFEE TABLE, tier table. Exc. FE 2-1596.

NEW HOOVER CLEANER, $62.50 with trade. R. B. Munro Elec. Co., 1060 W. Huron.

NORGE AUTOMATIC WASHER. Good condition. $89.95. R. B. Munro Elec. Co., 1060 W. Huron.

OVER 50 USED TV SETS. FROM $14.95 up. TV antennas. $9.95.
WALTON TV
515 E. Walton
FE 2-2257

PFAFF, ZIG ZAG SEWING MAchine, makes button holes, fancy embroidery, etc. without attachment. Cost $269. Pay balance $81.50 cash or $8.15 a month for 10 months. Call Credit manager. FE 5-4721. A&K Home Products.

PHILCO COMBINATION RADIO & phono & TV. Cabinet style, working. Thor washing machine, like new. OR 3-2809.

PAINT-TILE-LINOLEUM
9 x 12 Rugs, $3.95
SHOVER'S
140 S. Saginaw

RESPONSIBLE PARTY TO TAKE over 6 payments of $6.65 after deposit on new portable sewing machine. All essential features of machines selling for $119.50. Singer Sewing Center. FE 2-0811 or FE 8-9352.

REYNOLDS FACTORY REBUILT softener, 64,000 grain unit.

Reconditioned Frigidaire washer.
CRUMP ELECTRIC
3465 Auburn FE 4-3673 UL 2-3000

VENETIAN BLINDS, 6, 11 FT. BY 12 ft. Good condition, $3 each. FE 2-7210, after 5 p.m.

STORKLINE CRIB, COMPLETE, & chest, birch, exc. cond., $40. Maple high chair, $4. Cosco Jumper chair, $4. Stroller, $5. Play pen and pad, $5. Car seat, $2. Toidy seat, $2. 422 Bay. Fe 8-2809.

SMALL CHERRY TABLE, PINE cradle, walnut drop leaf table. Pr. of large brass hearse lamps. OR 3-0301. 7766 Highland Rd.

SANITARY COMMODE AND SINgle Hollywood bed, 137 Mohawk after 4:00 p.m.

STALL SHOWERS, COMPLETE with faucets and curtain, $69.50 value, $34.45. Lavatories, complete with glea

For Sale Housetrailers 95

FORD BUS. REAR MOTOR, AIR-brakes. Good tires. Partially converted for camping. $395. Empire 3-0468 after 6.

FOR RENT, NEW 15 FT. VACATION trailer. 1263 Venice Ct. off Cass Lake Rd. FE 2-5459.

AIRSTREAM LIGHTWEIGHT travel trailer. Since 1932. Guaranteed for life. See them and get a demonstration at Warner Trailer Sales, 3098 W. Huron. (Plan to join one of Wally Byam's exciting caravans).

OXFORD TRAILER SALES

STEWART GENERAL GARWOOD HOLLY VAGABOND GREAT LAKES & ZIMMER

14 to 53. 5 to 10' side, 40 to pick from. We trade, sell or rent. We have some wonderful buys right now! See us today. One mile south of Lake Orion on M24. MY 2-0721.

PARKHURST TRAILER SALES

1540 Lapeer Rd. Lake Orion MY 2-4611

Featuring new 1959 New Moon Mobile Homes. Between Lake Orion and Oxford. On M24.

SPARTAN 27 FT. HOUSETRAILER. Clean & priced to sell. 28006 Park Hill, Farmington. Greenleaf 4-5676.

SHORT'S MOBILE HOMES SALES & Service. Complete line of parts and bottle gas. Hitches installed and cars wired. 3172 W. Huron. Phone FE 4-9743.

VACATION TRAILERS. FOR SALE or rent. Jacobson's Trailer Sales, 5685 Williams Lk. Rd OR 3-5981 OR 3-2838.

VACATION TRAILERS FOR SALE. Rent a trailer for your vacation Pixie Trailer Sales, 1045 N. Lapeer Rd., Oxford. OA 8-3783

Rent Trailer Space 96

AUBURN HEIGHTS MOBILE VILLAGE. The finest. ½ mile SE Pontiac.
170 N. Opdyke FE 5-3361

INSIDE CITY LIMITS. 2 BLOCKS from bus stop. Pontiac Trailer Coach Park. FE 5-9902.

MOBILEHOME ESTATES. Modern lakefront and playground. EM 3-2661.

OXFORD MOBILE MANOR FOR those who want the best. 40'x80' lots, 16'x40' cement patios, etc. One mile east of Oxford on Lakeville road. OA 8-3022.

PARKHURST LAKE TRAILER Court. MY 2-4611. The best for less. Wonderful location. On 72 acres Between Lake Orion and Oxford.

WANTED 35 TO 40 FOOT MOBILE home. 2 bedrooms, for not over $1,500 cash. MY 3-1281.

YOU'VE SEEN THE REST; NOW see the best. Square Lake Trailer Park. FE 2-5295.

For Sale Tires 98

A-1 USED TIRES, $3.50 UP. WE buy, sell. Also whitewalls. STATE TIRE SALES
503 Saginaw St. FE 4-0687

GOOD USED TIRES KUHN AUTO SERVICE
149 W. Huron FE 2-1215

STANDARD BRAND NEW TIRES. Trade in on General Safety Tires. Up to 50 per cent off Black or Whitewalls.
ED WILLIAMS
451 S. Saginaw at Raeburn

Auto Services 99

CRANKSHAFT GRINDING IN THE car. Cylinders rebored Zuck Machine Shop 23 Hood. Phone FE 2-2563.

CRANKSHAFT GRINDING IN THE car. Cylinder reboring. Wally's Crankshaft Service. OLive 1-0263.

Sale Motor Scooters 100

1957 CUSHMAN EAGLE SCOOTER. Good cond. $230. LI 6-7800 after 5, MI 4-4663.

'57 CRUISAIRE MOTORSCOOTER. $60. FE 2-0485

'57 ALLSTATE CRUISAIRE MOTOR scooter. Speedometer and motorcycle buddy seat. Excellent cond. Very reasonable. MI 6-1605

'58 MO-PED. A-1 CONDITION, $90. 571 Desota

NEW & USED CUSHMAN SCOOTERS. 230 E. Pike. FE 4-4246.

For Sale Motorcycles 101

'48 JAWA 500 CC. $150 OR BEST offer. OA 8-3209.

'46 HARLEY 74. NICE CONDITION. OR 3-8017.

HARLEY DAVISON 1948 MOTORcycle, 125. Good running cond. $115. MArket 4-3316.

GOVERNMENT SURPLUS INDIAN twin engine with 3 speed transmission. Perfect, never run. $45. EM 3-3734

RED WHIZER MOTORBIKE. Good cond. Days FE 4-2428. After 5. FE 2-3476

For Sale Bicycles 102

GIRL'S 26" BIKE, GOOD COND. $12.50. FE 2-2318.

ROLLFAST BICYCLES. ALL sizes and repair on all makes. B.M.W. & N. S. U. Sales. 321 S. Edith.

Boats & Accessories 103

3 JOHNSON MOTORS, 2 BRAND new, 15 & 18 complete with tanks, etc. Less than dealers cut price. Older 16, like new. FE 5-8238. 102 Gladstone Place.

5 HP '52 SEA KING OUTBOARD motor. Good cond. $75. OR 3-6546.

9 FT PLYWOOD ROW BOAT. 16" side $55. 13898. Cass Lk. Rd.

10 FT. PLYWOOD BOAT. $35. OR 3-4318.

10 H.P. MARK 55 MERCURY & controls. Very clean. Phone OR 3-7561

12 FT. BOAT, 10 H.P. CORSAIR. Cover, windshield, wheel, speedometer & lights. $249. OR 3-8306.

12 FOOT NIPER SAILBOAT, 2 years old, good condition. Can be seen at 7110 Deer Lake Road, Clarkston.

12 H.P. OUTBOARD MOTOR. Cart, 5 gal. gas tank, remote controls, new canvas cover. FE 2-5233. Eves., FE 4-0865.

14 FT. RUNABOUT. 25 H.P. EVINrude motor with windshield & controls. $150 dn. Take over pymts. EM 3-6572.

14 FT. AERO-CRAFT, SEA DART boat, complete with windshield, steering, and 35 H.P. Evinrude, cover and trailer. OR 3-1706 'til 5, after OR 3-7722.

14' MOLDED PLYWOOD, FIBERglas bottom. 25 H.P. motor. Fiberglas water skiis, remote controls, running lights, windshield, & trailer. UL 2-3479 after 5:30.

14' DUMPHY RUNABOUT & ALL access. 25 H.P. motor & trailer. Complete $795. UL 2-3519.

16' DUMPHY BOAT, FULLY equipped canopy and full canvas, gator trailer, 35 h.p. Evinrude Lark Ready to go. $1150.00. OR 3-9004

16 FT. CRIS CRAFT INBOARD boat, 60 h.p. engine. EM 3-4286.

18 FOOT THOMPSON INBOARD, convertible top, side curtains, mooring cover, depth finder, clock, speedometer, barometer, seat cushions, many other extras. Phone OL 2-6521 weekdays after 5 p.m.

19 FT. 1953 CENTURY, 95 HP MOtor. Good cond. $975. EM 3-3516.

26 FT CRUISER. WILL TAKE housetrailer in trade. UL 2-4618.

32 FT CABIN CRUISER, SLEEPS 4. $1,950. UL 2-4751.

1956 19 FT CHRIS-CRAFT. FE 3-7843 after 6. OR 3-8626.

1956 18 FT. MACBAY. 125 H.P. Gray. $1650. Call after 6 p.m. FE 4-2665.

1958 CARR CRAFT 16 FT. FIBERglass, 1958 Flying Scott, 60 H.P. Electric, 1958 Chattanoga Trailer, complete itn Speedometer, Windshield, Lights and Controls. Ready for the water. $1,400. 885 Sebek, 2 miles West of Oxford off Drahner Rd.

ALUMACRAFT, CENTER & FORE deck, Mercury mark 25, electric start trailer, water skis, steering wheel. FE 4-4683.

AUTHORIZED JOHNSON DEALER BANK FINANCING MARLIN & CROWNLINE FIBERGLAS BOATS
BOARDMAN'S
OR 4-0212 7875 Highland Rd. M59 at Wms. Lake Rd.

BOATS MOTORS TRAILERS Wood, Fiberglas, Aluminum New & Used SCOTT MOTORS & SERVICE Marine equipment & sport goods "CRUISE-OUT BOAT SALES 63 E. Walton Blvd. FE 8-4402 Daily 9-9! Sunday 'til 6

1957 CHRIS-CRAFT INBOARD sport runabout. Like new. $1295. FE 8-1751.

BOAT, 10 FT., 4 IN., MOTOR 15 H.P., trailer. $325 complete. FE 4-1929.

BRAND NEW 12 HP OUTBOARD motor, with auxiliary tank, never been used. $200. OR 3-4372.

BOAT WINDSHIELDS

Panoramic, wrap-a-rounds, flat shields — any size, any height, large or small, we make them all. Complete stock of fiberglas & plastic materials. (Best quality —Best prices). Soltis Plastics Co. 10267 Highland Rd. (M59) Em 3-6459.

CHRISCRAFT INBOARD, 16' RUNabout, 60 H.P. including heavy duty trailer $900. MU 4-0132.

EVINRUDE—WAGEMAKER

NEW — 12' Meyers aluminum boat $199.50
NEW — 14' Cadillac aluminum runabout, forward deck and walk-thru seats $375.00
NEW — 14'6" Empire fiberglas runabout, 20" windshield, steering, walk-thru upholstered seat, and bow light $595.00
NEW — 14' molded plywood Wagemaker lapstrake runabout, windshield, steering, and walk-thru seats $475.00
NEW — 16' molded plywood Wagemaker lapstrake runabout, windshield, steering, and walk-thru seats $525.00
USED — Steel Boats ..... $45—$75
USED — 12' molded plywood boat, 7½ h.p. Evinrude motor, boat cover, and trailer $195.00
USED — 12' aluminum boat with 30" forward deck $125.00
USED — 16 Thompson with 20" windshield steering, walk thru-seats, cover, and bow & stern light $135.00
USED — 14' lapstrake boat with steering, 10 h.p. 1950 Johnson motor. All for $175.00
USED — 1954 Evinrude 7½ h.p. motor ..... $ 95.00
USED — 1957 Brooklure 5½ h.p. motor ..... $ 85.00

Team up any one of our fine selection of boats with an Evinrude motor and Ajax trailer to suit your needs, and finish out the year with the best in boating enjoyment. We have demonstrators in the water to assure you of the performance of our boats and motors. Financing available with as low as 10 per cent down and 24 months to pay. Take M59 to W. Highland. Right on Hickory Ridge Rd. about 7 miles to Demode Rd. Left and follow signs to DAWSON'S SALES at Tipsico Lake. Phone MAin 9-2179. Open every night til 9.

CENTURY
Chris Craft Cavalier CRUIS-ALONG
Holiday Fiberglas-Mercury Motors CADILLAC ALUMINUM
INLAND LAKES SALES
3127 W. Huron FE 4-7121

ARISTOCRAFT 13 FT. RUNABOUT 35 HP Johnson Mtr. Gator tilt top trailer, all new 1958. NA 7-2505. Ortonville.

BOAT WINDSHIELDS. $20.95 INcludes hardware. Ferry Service, Inc., 6129 Highland Rd.

DUNPHY WAYFARER OVERnighter, complete with top and curtains. New Mark 78 Mercury motor, tandem trailer save $500. Penn'yan 14 ft dynamold boat 25 h.p. Evinrude, complete with controls $725. 16 foot TennYan Lapstrake.30 h.p. Evinrude Lark, only $995 12 foot Fold-A-Boat, only $75. Mark 55E complete with controls, only $450. Drive out and see these. Our location saves you money. CLIFF DREYER'S GUN & SPORT CENTER. 15210 HOLLY RD. HOLLY MElrose 4-6771.

CABIN CRUISER, 40 H.P. GRAY inboard, below deck. Completely renewed, safe, clean, comfortable. All access. In water, dockage paid. $1550. MI 4-3507.

FIBERGLAS RUN-ABOUT. 15 FT. 40 HP Royal Scott, elec. starter & generator. Tilt bed trailer, $55 fiberglas skiis. Everything new cost $1,800, sacrifice for $1,200. MA 5-1587 4 to 7 pm.

GUARANTEED
USED MOTORS
SLAYBAUGH'S
630 OAKLAND

GOING OUT OF BUSINESS. 30 to 50 per cent off boats and accessories. Costello's. Orion. MY 3-1538.

HYDRO, 8 FT CONVENTIONAL & 10 HP Mercury with Quickie. Will sell separately. FE 2-3255.

INSURE YOUR BOAT AND MOtor for only $2.50 per $100 of value. FE 2-0828 or FE 5-6278.

JOHNSON 30 H.P. ELECTRIC starter. Will demonstrate. Make offer. OR 3-6527.

JOHNSON MOTORS
Star Craft boats. Gator and Airboy trailers. Everything for the boat.
OWENS MARINE SUPPLIES
396 Orchard Lake Ave. FE 2-8020

MERCURY MARK 25, 18 H.P. IN good condition. With controls & tank. A bargain, at $180. FE 3-7740.

NEW 12 FT. BOATS, $40; STEEL $104; Alum. $139. Trailers, $89.50. Runabouts $144.50. Fiberglas $169.50. 9669 M59 West. EM 3-2301.

MID-SUMMER SPECIALS
New 14 ft. Lone Star, Super deluxe fiberglas with windshield, upholstered seats, steering, controls, and new 18 H.P. Evinrude & trailer. All for $1095.

New 12 ft. Geneva, windshield, steering, controls and 18 H.P. Evinrude. Only $695.

Used 1 year, 15 ft. Crestliner aluminum with steering, top, side curtains, controls, speedometer and 1958 Evinrude, 35 H.P. Original cost $1576. Now $1195. 10 per cent down. Terms.

KELLY'S HARDWARE
3994 Auburn at Adams. FE 2-8811

MOVING OUT OF STATE. MUST sell Wolverine 15 ft. molded plywood runabout. 30 HP electric motor & tilt trailer. 2 yrs. old. $895, or best offer. OA 8-3430.

NEW 6 H.P. MERCURY MOTOR. $175. UL 2-4304.

Oakland Marine Exch.
379 S. Saginaw FE 8-4101
Open Eves. til 8 Sun. 12 to 4
JULY SPECIALS
10 per cent down — 3 yrs. to pay.
2—16 ft. runabouts with 60 H.P. Flying Scotts & trailers. $210 down.
1 18-ft. and 1 20 ft. Cruiser with 60 or 40 H.P. Scotts.

PABST BOAT, MAHOGANY HULL, new Evinrude 35 H.P. motor. Like new $1500 complete with trailer. 1883 Watkins Lk. Rd.

RENT OR SELL: PONTOON BOAT Munro's Boats, Waterford Mill Pond

SPECIAL
1959 DEMO-OUTFIT
Borum Fire-Flite 35 H.P. Johnson, electric start, fully equipped. $1800 outfit. $1394.62 delivered. New boat & motor guarantee. MY 3-1179 after 5:30 P.M.

TIGER CLASS 12 FOOT SAIL BOAT in good condition. With sail. $150. Call MUtual 4-4548.

TONY'S MARINE FOR EVINrude Motors. 23 yrs. repair experience. 3695 Orchard Lk. Rd.

WE HAVE SEVERAL GOOD, clean used boat & motor outfits. Some with Evinrude motors Harrington Boat Works Your Evinrude Dealer
Harrington Boat Works
BANK FINANCING
FE 2-8033
Open Sundays and Evenings

WTD. SMALL BOAT FOR 2 HP motor. MY 2-2262.

Fiberglas 103A

BOATS FIBERGLAS, ALL TYPES fiberglas work. Auto rust repair, ¼ midget racer bodies. Rini's. Orion. MY 3-1915.

Transportat'n Offered 105

CARS DAILY TO MOBILE ALAbama. Philadelphia. Connecticut, gas allowance. FE 2-3215.

FLY 4 - ENGINE AIRLINER TO California $80, Hawaii, $80, New York, $19 each way. Ferry Service Inc. OR 3-1254.

TRUCK GOING NORTH. PART load either way, FE 5-6806.

Wanted Used Cars 106

ATTENTION!
"WHY SETTLE FOR LESS?"
WE'RE PAYING
TOP $$$ DOLLAR
GLENN'S
MOTOR SALES
952 WEST HURON
FE 4-7371 FE 4-1797

PVT. PARTY WANTS STATION wagon Good, clean, low mileage. Cash deal. Call OR 3-6033.

AS MUCH AS $50 FOR JUNK AND cheap cars. FE 2-2666, days or eves.

CASH

ANY MAKE OR MODEL FOR 20 YEARS WE HAVE PAID THE TOP DOLLAR FOR THE RIGHT CAR. SEE MALEN ELLSWORTH OR LEE KELLEY.

H. J. VANWELT
OR 3-1355 4540 Dixie Hwy.

IT'S YOUR CAR!
GET THE MOST FOR IT!
And the most is what you get at
JEROME
"Bright Spot"
Orchard Lake at Cass
FE 8-0488 Open 'till 9

DON'T LOSE YOUR CAR

We will show you how to cut your payments in half. Call or come out today.
Eddie Steele
FORD
2705 ORCHARD LAKE RD.
KEEGO HARBOR
FE 5-9204 FE 2-2529

TOP BUCK — JUNK CAR TRUCK PONTIAC WASTE FE 2-0309

TOP $$$—USED & JUNK CARS Smith Motor Sales FE 8-2441

Needed Immediately
100 CARS
1953 thru 1957 Models
Bring Title—Get Cash
COMMUNITY
Motor Sales
AUBURN AT EAST BLVD.
FE 8-4539

Top $$$ Paid
FOR GOOD USED CARS
Russ Dawson
232 S. Saginaw St.

NOW READ THIS
BRING YOUR CAR HERE FOR
TOP DOLLAR
WE NEED 500 CARS FOR OUT-OF-STATE. SHOP THE REST BUT GET THE BEST AT
AVERILL'S
2020 Dixie Hwy
FE 2-9878 FE 4-6896
OUR CUSTOMERS DEMAND GOOD "CLEAN CARS"
WE'LL GIVE YOU $$$ CASH $$$ FOR YOUR EQUITY OR A GOOD DEPENDABLE CAR
BILL SPENCE
"RAMBLER"
-SALES & SERVICE-
211 S. SAGINAW FE 8-4541

SEE
Dex Kennedy
AND GET THE
TOP DOLLAR
FOR YOUR CAR
CASS-OAKLAND
Pontiac's Newest Lot
312 W. Montcalm FE 8-8288
NEXT TO OAKLAND AVENUE

CASH FOR CARS
HARDENBURG MOTOR SALES
Cass at Pike FE 5-7398

PRIVATE PARTY WISHES TO CONTACT a Pontiac Co. employe who has a 1959 station wagon for sale. Please write W. J. Kowal, 722 Whites Road, Kalamazoo, Mich.

See M & M Motor Sales
For top dollar on later model cars.
2527 Dixie Hwy. OR 3-1603

TOP PRICE FOR JUNK CARS. FE 4-4878

WANTED JUNK CARS. TAYLOR Rd. Used Parts. FE 5-2000.

WE NEED CARS. BRING TITLE, get cash. '49's thru '56's. 2987 Dixie Hwy. corner Scott Lk.

TOP CASH $$$$ FOR CLEAN CARS or trade up or down.
ECONOMY CARS 22 AUBURN

After All!
MONEY TALKS!
So shop the rest then drive out for the test and prove to yourself the
TOP DOLLAR
is paid at the
DIXIE "OK" LOT
See
J. L. LIBERTINE
JIM HARTLEY
Dixie "OK" Lot
Dixie Hwy. near Shashabaw
DRAYTON PLAINS, MICH.

WE PAY
TOP $ DOLLAR
FOR CLEAN
USED CARS & TRUCKS
Matthews-Hargreaves
631 OAKLAND AVE. FE 4-4547

Used Truck Parts 106A

USED TRUCK PARTS
ALL MAKES AND MODELS
HEIGHTS MOTOR SALES
2635 Auburn Ave. FE 4-6632

For Sale Used Trucks 107

1956 FORD 3 TO 5 DUMP. 8 speed, 2 speed axle. MY 3-5831.

16 FT. STEEL SIDE TRUCK BODY with lift-gate. $125. Smith Moving Co. 45 James St.

F-150 JEEP PICK-UP '57 FOR sale. Will take older pick-up on trade in. M-59 & Airport Rd. R&R Mobil. OR 3-9367.

'52 DODGE, 1 TON PICKUP. EXC. cond. UL 2-4913.

48 WILLYS WHEEL DRIVE pickup. Model A Doodie Bug. Best offer. OR 3-4336.

'52 CHEVY 3 QUARTER TON PICKup, four speed transmission. FE 4-8989

'51 CHEV. PICK-UP, READY FOR service. $250. Em 3-0081.

'54 FORD, 1 TON PICKUP. $575. OR 3-6415.

1956 GMC DUMP TRUCK, 6 NEW tires. Good condition. UL 2-1653.

1950 GMC, ½ TON PICKUP. UL 2-4262.

'53 CHEVY, 5 YARD DUMP. 2423 Willow Beach, Keego.

THE ANSWER TO YOUR PROBLEM: Want Ads! To sell, rent, hire, it's FE 2-8181.

For Sale Used Trucks 107

1952 CHEV., ¾ TON PICK-UP. A-1 condition, evenings only. FE 4-7579.

'48 HUDSON PICK-UP. MUST BE seen to be appreciated. Make offer. MA 5-1007.

'57 CHEVY PANEL TRUCK, LOW mileage very clean, reas. After 6 p.m. FE 5-5322.

EXCEPTIONALLY NICE '56 CHEVrolet ½ ton pickup. Radio. Heater. Turn signals. Washers & whitewalls. 577 Northfield. Off Joslyn.

Pontiac's Truck Center
GMC
Factory Branch
OAKLAND AT CASS

SELECT
The Truck You Need
'48 PONTIAC HEARSE
Just like new. $395
1950 FORD
½ ton pickup. Black. $245
'51 INTERNATIONAL
12 foot metro. $295
'52 FORD F-6
14 ft. aluminum van and lift gate. $895
'51 INTERNATIONAL
5 yard dump. 2 speed and clean. $595
'53 DODGE
Pickup, red. $475
'53 FORD
½ ton panel. V-8. $495
'54 CHEVROLET
12 ft. stake, sharp. $795
'54 INTERNATIONAL
Pickup, good rubber. $490
'54 FORD
¾ ton with utility body. $745
'54 INTERNATIONAL
14 foot van. $795
'55 FORD F-100
Pickup, 8 cylinder. $745
'55 CHEVROLET
2 ton chassis, 102 C.A. $795
'55 CHEVROLET
2 ton, 12 ft. van, sharp. $1095
'55 INTERNATIONAL
12 ft. van. $695
'55 DODGE
V-8, 16 ft. van. $1095
'56 FORD
Courier, sharp. $795
'57 FORD F-100
Pickup, 8 ft. box. $935
'57 FORD F-100
Panel, 6 cylinder. $1095
THESE ARE JUST A FEW OF THE MANY MORE AT
Turner's
Truck Center
BE SURE AND SEE FOR A DEAL THAT'S RIGHT!
464 S. WOODWARD
BIRMINGHAM MI 4-7500

Auto Insurance 108

PL & PD FOR MOST CARS, $9.60 dn, 8 mos. Pmts. of $4.99 ea. FE 4-3536. Eves FE 2-4353.

Foreign & Spts. Cars 109

'53 CORVETT, 3 TOPS. PERFECT cond MA 5-3457.

1957 MG SPORTS ROADSTER, white with red trim and white side walls, spotless condition. Call MAple 5-7761.

1958 MG, ROADSTER, MY 3-1130 after 6 p.m.

1958 KARMANN GHIA CONVERTible. Beautiful maroon finish. This Volkswagen has been garage-kept and still like brand new — Priced to sell at this ridiculously low price of $2246. Stock No. 611.

North Chev.
Hunter Blvd. at S Woodward Ave.
Birmingham MI 4-2735

1953 MG. GOOD CONDITION, highest offer FE 2-3772.

LARGEST STOCK OF DUNLOP imported sports and antique tires in Mich. All sizes to solve foreign car owner problems. Market Tire Co. 77 W. Huron. FE 8-0424.

For Sale Used Cars 110

FACTORY BRANCH
Open House
SUNDAY
ALTHOUGH WE ARE CLOSED YOU ARE WELCOME TO COME IN AND LOOK THE CARS OVER AND Make Your Deal Monday
WEEKEND SPECIAL
'55 BUICK
2 DOOR HARDTOP
Radio, heater, dynaflow.
$995
PONTIAC RETAIL STORE
FE 3-7117
65 MT. CLEMENS STREET
BEHIND THE POST OFFICE

'55 BUICK HT., $695. SMITH MOtors. Crooks & Auburn.

1957 BUICK ESTATE WGN., HARDtop. Chrome luggage rack. New tires. 1 owner. 32,000 actual miles. Excellent cond. $1825. OR 3-8681.

VACATION SPECIAL
SPECIALLY PRICED FOR THIS WEEK 1959 FORD 8-cylinder, 4-door, 6-passenger country sedan. Gleaming white with Fordomatic, radio, heater and white tires. A BEAUTIFUL DEMO.
BEATTIE
MOTOR SALES
"Your FORD Dealer Since 1930"
5806 DIXIE HWY. OR 3-1970
At the Stoplight in Waterford

'56 BUICK SPECIAL 2-DR. HARDtop. Auto. trans. R&H. WW tires. No rust. Small down payt. TOM BOHR, INC. MU 4-1715

Community Motor Sales

Home of Quality Used Cars	
1952 Hudson Hornet	$ 295
1953 Olds Super 88	$ 495
1957 Ford overdrive	$1295
1957 Buick convert. Power	$1995
1957 Chevrolet, one owner	$1395
1955 Ford, new motor	$ 895
1956 Pontiac Hardtop, nice	$1095
1954 Merc. Sun Valley	$ 695
1954 Ford Ranch Wagon	$ 695
1954 Nash, Hydramatic	$ 495
1954 Ford V-8	$ 495
1953 Plymouth hardtop	$ 395
1953 Ford, Fordomatic	$ 395
1952 Pontiac sedan	$ 150
1955 Pontiac Cat., one owner	995
1949 Pontiac Sed. delivery	$ 150
1953 Hudson no money down	

COMMUNITY MOTOR SALES, INC.
Home of quality used cars
Auburn at E. Blvd. FE 8-4530

For Sale Used Cars 110

1958 BUICK RIVERA HARDTOP, Ivory color. Power brakes & steering. Deluxe interior. R&H. WSW tires. Undercoated. Less than 10,000 actual miles. GM auditor personal car. FE 5-5851.

1953 BUICK, 4 DR.
REPOSSESSION
$125 full price. No cash needed. $7.50 month. Mr. Bell. King Auto. FE 8-0402.

'57 BUICK, 1 OWNER. FE 5-5006

'54 BUICK ROADMASTER H-TOP. DYNA. RADIO & HEATER. WWALLS. FULL POWER. ABSOLUTELY NO MONEY DOWN. Assume payments of $17.08 per mo. Call Credit Mgr. Mr. Parks at MI 4-7500. Harold Turner Ford.

'54 CADILLAC CONVERT. SHARP. 201 Oliver.

CADILLAC CONVERTIBLE, 1956 with full power, 22,500 actual miles Beautiful cond. FE 4-2451 or FE 2-2025

'52 CADILLAC, 4-DR., 62. FE 4-1579 or EM 3-5513 after 6.

Don't Gamble
The Truck You Need
'48 PONTIAC HEARSE
Just like new. $395
1950 FORD
½ ton pickup. Black. $245
'51 INTERNATIONAL
12 foot metro. $295
'52 FORD F-6
14 ft. aluminum van and lift gate. $895
'51 INTERNATIONAL
5 yard dump. 2 speed and clean. $595
'53 DODGE
Pickup, red. $475
'53 FORD
½ ton panel. V-8. $495
'54 CHEVROLET
12 ft. stake, sharp. $795
'54 INTERNATIONAL
Pickup, good rubber. $490
'54 FORD
¾ ton with utility body. $745
'54 INTERNATIONAL
14 foot van. $795
'55 FORD F-100
Pickup, 8 cylinder. $745
'55 CHEVROLET
2 ton chassis, 102 C.A. $795
'55 CHEVROLET
2 ton, 12 ft. van, sharp. $1095
'55 INTERNATIONAL
12 ft. van. $695
'55 DODGE
V-8, 16 ft. van. $1095
'56 FORD
Courier, sharp. $795
'57 FORD F-100
Pickup, 8 ft. box. $935
'57 FORD F-100
Panel, 6 cylinder. $1095
THESE ARE JUST A FEW OF THE MANY MORE AT
Turner's
Truck Center
BE SURE AND SEE FOR A DEAL THAT'S RIGHT!
464 S. WOODWARD
BIRMINGHAM MI 4-7500

Don't Gamble
BUY WITH CONFIDENCE FROM A NEW CAR DEALER. YOU GET "A-1" NEW CAR TRADE-INS AT
Eddie Steele
FORD
2705 Orchard Lake Road
Keego Harbor FE 2-2529

'55 FORD 2 DOOR
REPOSSESSION
$395 full price. No cash needed. $17 month. Mr. Bell, King Auto. FE 8-0402.

1954 FORD 8 2-DOOR
A very clean custom lined has radio, heater, overdrive, nearly new tires. Exceptionally nice. Be sure to see this one.
PEOPLES AUTO SALES
68 Oakland FE 2-2351

—FORD DEALER—
A-1 Used Car Shopping Center
'53 PLYMOUTH
Station Wagon
$395
'Cy' Owens
Your Friendly FORD Dealer
147 S. Saginaw St
FE 5-3588 FE 5-4101

1954 FORD V-8
REPOSSESSION
$268 full price. No cash needed. $15 month. Mr. Bell, King Auto. FE 8-0402.

1940 FORDS, TWO, $35 & $65. 487 Omar St.

'55 FORD RANCH WAGON, V-8, RADIO & HEATER. ABSOLUTELY NO MONEY DOWN. Assume payments of $27.24 per mo. Call Credit Mgr. Mr. Parks at MI 4-7500. Harold Turner Ford.

1955 FORD, 4 DOOR, RADIO AND heater, automatic transmission. $795.

Russ Dawson
MOTOR COMPANY
232 S. Saginaw FE 2-9131

'57 RANCHWAGON. Economy 6, clean. 393 W. Iriquois.

SELL OR TRADE '59 FORD STAtionwagon, 9 passenger for older car. FE 8-8324.

WILSON
PONTIAC-CADILLAC
CLEAN
Birmingham Trades
1350 N. Woodward
Birmingham MI 4-1930
For That Beautiful Used Car
SEE
Shelton-Pontiac-Buick
(Across from New Car Sales)
OLive—1-8133

1951 FORD CONVERTIBLE, GOOD shape, 1st $150 takes it. OR 3-6630.

1954 FORD STATION WAGON, 9 passenger, automatic transmission, radio and heater. $795.

Russ Dawson.
MOTOR COMPANY
232 S. Saginaw FE 2-9131

PRIVATE PARTY-EXTRA CLEAN, 1957 Ford custom 300. FOM. R&H. etc. $1225. FE 2-0346.

Don't Gamble
BUY WITH CONFIDENCE FROM A NEW CAR DEALER. YOU GET "A-1" NEW CAR TRADE-INS AT
2705 Orchard Lake Road
Eddie Steele
FORD
Keego Harbor FE 2-2529

'53 FORD—REALLY NICE CAR. T-Huron — 923 W. Huron. FE 4-2185.

1953 FORD, 2 DOOR
REPOSSESSION
$195 full price. No cash needed. $11.46 per month. Mr. Bell, King Auto FE 8-0402.

'52 FORD CUSTOMLINE 2 DR. FOM. Good cond. FE 4-7807 & FE 4-1465.

1953 FORD CONVERTIBLE, $325. Private owner. FE 5-2766.

1953 Pontiac, 2 dr. Catalina. Radio, heater, whitewalls. Exc. cond. $495

1957 Plymouth 2 dr. Hardtop. Automatic transmission. Radio & heater. Whitewalls ..... $1345.

1958 Buick. 2 dr. special. Dynaflow. Radio & heater $2195

1956 Pontiac station wagon. 4 dr. Power steering, power brakes, hydramatic, radio & heater $1295

1957 Ford 4 dr. sedan. Automatic transmission. Radio, heater and whitewalls $1295

1957 Buick 4 dr. special. Dynaflow. Radio & heater. Like new ..$1595

1957 Buick 2 dr. sedan. Power brakes, power steering, Dynaflow. Radio & heater $1495

1956 Olds 2 dr. Hardtop. Radio & heater $995

1957 Dodge 4 dr. sedan. Automatic transmission. Radio, heater & whitewalls $1595

1956 Chevrolet deluxe 4 dr. wagon. V8. Powerglide. Radio, heater, whitewalls $1345

1955 Olds. convertible Starfire. Full power including windows & seats. New top $1245

1952 Buick 4 dr. sedan $195

HOMER HIGHT MTRS.
"15 minutes from Pontiac"
Oxford, Michigan OA 8-2528

1956 FORD, 4 DOOR, SEDAN. $695.

Russ Dawson
MOTOR COMPANY
232 S. Saginaw FE 2-9131

1953 FORD — 8. GOOD TRANSportation, $125. Maple 5-0802.

'49 FORD, RUNABLE OR PARTS, make offer. OR 3-7241.

A DRIVING MAN'S CAR AT A THINKING MAN'S PRICE!
Hardenburg
CORNER CASS & PIKE. FE 5-7398

1950 FORD, $95. KING AUTO., 115 S. Saginaw. FE 8-0402.

1953 FORD COUPE. RUNS PERfect. No rust. Radio, heater. $385. OR 3-7665.

1956 4 DOOR, FORD SEDAN. A-1 shape. radio & heater. $850. MU 4-3319.

1957 FORD, 2 DOOR. $1195

Russ Dawson
MOTOR COMPANY
232 S. Saginaw FE 2-9131

1959 FORD CUSTOM 2 DR. FORD-O-Matic. Heater, washers, complete deluxe interior. $179 or anything of value down. $55.97 monthly. Call Mr. Jones Fleet Dept. MI 4-7618.

VACATION SPECIALS
'57 Mercury station wagon
'55 Olds. super 88 Holiday coupe
'55 Buick roadmaster, HT
'56 Olds 98 convertible
'55 Volkswagen
HOUGHTEN & SON
YOUR FRIENDLY OLDS DEALER
FOREIGN CAR SALES AND SERVICE
528 N. Main, Rochester OL 1-9761

'51 FORD & 2 WHEEL TRAILER. EM 3-0619

1958 FORD, 2 DOOR, AUTOMATIC transmission, radio and heater, white wall tirres. $1695.

Russ Dawson
MOTOR COMPANY
232 S. Saginaw FE 2-9131

'53 FORD CUSTOMLINE V-8 4 DR. FOM. 39,000 miles. $495. FE 4-0249

'55 FORD 2 DR. A-1, SEE AT Kimball & Sons Station. Perry & Opdyke.

'50-'51 FORD 6 & 8 MOTORS. '50-'51 Chev. motor. 1936 Ford, stick trans. 197 S. Johnson.

'52 FORD, V-8, WAGON, EXCELlent condition. FE 2-0367.

Don't Gamble
BUY WITH CONFIDENCE FROM A NEW CAR DEALER. YOU GET "A-1" NEW CAR TRADE-INS AT
Eddie Steele
FORD
2705 Orchard Lake Road
Keego Harbor FE 2-2529

'55 FORD 2 DOOR
REPOSSESSION
$395 full price. No cash needed. $17 month. Mr. Bell, King Auto. FE 8-0402.

1954 FORD 8 2-DOOR
A very clean custom lined has radio, heater, overdrive, nearly new tires. Exceptionally nice. Be sure to see this one.
PEOPLES AUTO SALES
68 Oakland FE 2-2351

—FORD DEALER—
A-1 Used Car Shopping Center
'53 PLYMOUTH
Station Wagon
$395
'Cy' Owens
Your Friendly FORD Dealer
147 S. Saginaw St
FE 5-3588 FE 5-4101

1954 FORD, V-8
REPOSSESSION
$268 full price. No cash needed. $15 month. Mr. Bell, King Auto. FE 8-0402.

1940 FORDS, TWO, $35 & $65. 487 Omar St.

'55 FORD RANCH WAGON, V-8, RADIO & HEATER. ABSOLUTELY NO MONEY DOWN. Assume payments of $27.24 per mo. Call Credit Mgr. Mr. Parks at MI 4-7500. Harold Turner Ford.

1955 FORD, 4 DOOR, RADIO AND heater, automatic transmission. $795.

Russ Dawson
MOTOR COMPANY
232 S. Saginaw FE 2-9131

'57 RANCHWAGON. Economy 6, clean. 393 W. Iriquois.

SELL OR TRADE '59 FORD STAtionwagon, 9 passenger for older car. FE 8-8324.

WILSON
PONTIAC-CADILLAC
CLEAN
Birmingham Trades
1350 N. Woodward
Birmingham MI 4-1930
For That Beautiful Used Car
SEE
Shelton-Pontiac-Buick
(Across from New Car Sales)
OLive—1-8133

1951 FORD CONVERTIBLE, GOOD shape, 1st $150 takes it. OR 3-6630.

1954 FORD STATION WAGON, 9 passenger, automatic transmission, radio and heater. $795.

Russ Dawson.
MOTOR COMPANY
232 S. Saginaw FE 2-9131

PRIVATE PARTY-EXTRA CLEAN, 1957 Ford custom 300. FOM. R&H. etc. $1225. FE 2-0346.

Don't Gamble
BUY WITH CONFIDENCE FROM A NEW CAR DEALER. YOU GET "A-1" NEW CAR TRADE-INS AT
2705 Orchard Lake Road
Eddie Steele
FORD
Keego Harbor FE 2-2529

'53 FORD—REALLY NICE CAR. T-Huron — 923 W. Huron. FE 4-2185.

1953 FORD, 2 DOOR
REPOSSESSION
$195 full price. No cash needed. $11.46 per month. Mr. Bell, King Auto FE 8-0402.

'52 FORD CUSTOMLINE 2 DR. FOM. Good cond. FE 4-7807 & FE 4-1465.

1953 FORD CONVERTIBLE, $325

Miami, Ariz., doesn't have as many lovely bathing beauties as Miami, Fla. But, Miami, Ariz., is rich in copper mines.

YOU CAN
Depend
ON
CLARKE
OIL CO.
AS ADVERTISED ON
WPON
1460 PONTIAC

new water
SOFTENER
at amazing low price

Just look at what Lindsay's new Golden Nugget Water Softener offers you



- exclusive fiberglass tank—guaranteed for life against rust or corrosion.
- solid brass for valve, parts and fittings—will never rust out.
- automatic controls — timed regeneration, timed backwash, you don't become a softener-sitter.
- low, low cost—simple but rugged design and mass production make it possible.

Now you can enjoy wonderful soft water living for a lifetime at maximum economy.

Made by Lindsay, leader in the soft water field.

As Low As $5.19 Per Month

Get details today on renting or buying

LINDSAY

LINDSAY SOFT WATER
Div. of Michigan Heating, Inc.
88 Newberry St.
FE 8-6621

Have You A
GAS PERMIT
Gas Has Been Released!



BURDETT—
HOTTEST GAS CONVERSION BURNER ever made!

The Amazing New BURDETT Wrests up to 40% MORE Usable Heat from Gas . . . Ends All Heating Work and Worry—Absolutely Noiseless Too.

Fiery-Hot Ceramic Pile Levels Out Heat—Steady, Economical. Quickly Pays for Itself—then Pays You Life-long Dividends in Lower Fuel Bills and Home Comfort.

Choice of Cash-Saving Burner only, installed in your present heating plant; or Complete Freeman-Burdett Furnace with Burner.

Easy Terms. Ask for a FREE FIRED-UP Demonstration, here or in your own home. Call today.

Burdett RADI-HEAT
GAS BURNER
Freeman Gas & Oil Furnaces
MICHIGAN HEATING, INC.
88 Newberry Street
FE 8-6621 FE 8-6651 FE 2-2254

--Today's Television Programs--

Programs furnished by stations listed in this column are subject to change without notice

Channel 2-WJBK-TV Channel 4-WWJ-TV Channel 7—WXYZ-TV Channel 9—CKLW-TV

TONIGHT'S TV HIGHLIGHTS

6:00 (2) Roy Rogers.
(4) Roundup (cont.)
(7) Frontier Doctor.
(9) Popeye.

6:30 (2) San Francisco Beat.
(4) Cross Current.
(7) Realm of the Wild.
(9) Swing Easy.

7:00 (2) Highway Patrol.
(4) Policewoman.
(7) Twenty-Six Men.
(9) Gilead Baptist Church.

7:30 (2) Reckoning. Drama: Sal Mineo, Stu Erwin, Carol Lynley and guest star Macdonald Carey will star in "Vengeance." Young man is hounded by detective who holds him responsible for crippling his son in street fight. Repeat.
(4) People Are Funny.
(7) Dick Clark. Musical-variety with Eddie and Betty, Carl Mann, Will Jordan and the Falcons.
(9) Favorite Story.

8:00 (2) Reckoning (cont.)
(4) (color) Perry Presents. Musical variety with Tony Bennett and the Four Lads.
(7) Jubilee USA.
(9) Herald of Truth.

8:30 (2) Wanted—Dead or Alive. Western: Randall is accused of homicide while aiding campaign of close friend who is running for mayor. Featuring Wayne Morris and Mary Beth Hughes.
(4) Perry Presents (cont.)
(7) Jubilee (cont.)
(9) Temple Baptist Church.

9:00 (2) Brenner. Drama: Frightened blue-clad figure flees from scene of crime and Brenner is assigned to find him.
(4) Black Saddle. Western: Hired to get an injunction to prevent two prospectors from trespassing on land owned by recluse, Culhane stumbles onto strange story which threatens to destroy legend of famous general.
(7) Lawrence Welk.
(9) Amazing. Drama: two photographers travel to Mexico to photograph mysterious flying objects reportedly moving over mountains.

9:30 (2) Have Gun, Travel. Western: Paladin receives call for help from one woman who means something to him, Dr. Phyllis Thackeray (June Lockhart), who finds herself facing rugged men terrified at thought of smallpox epidemic. Repeat.
(4) Cimarron City. Western: Innocent love affair between two adolescents is marred by violent ways of girl's father. Repeat.
(7) Welk (cont.)
(9) Captain David Grief.

10:00 (2) Gunsmoke. Western: Two assailants are marked for death by an enraged white hunter whose Indian wife is found victim of brutal attack. Repeat.
(4) Cimarron (cont.)
(7) Wrestling.
(9) News, Weather.

10:15 (9) Gadabout Gaddis.

10:30 (2) Sea Hunt. Adventure: While testing security of underwater approaches to oceanside rocket-fuel plant, Mike Nelson encounters two saboteurs.
(4) D.A.'s Man. Police drama: Assigned to narcotics investigation, Shannon poses as unemployed musician, contacts heroin users and learns name of brains behind dope ring.
(7) Wrestling (cont.)
(9) Theater. Drama: Murder of waitress brings problems to detective in "Wake Up Screaming." ('47), Betty Grable.

11:00 (2) (4) News, Sports, Weather.
(7) Gray Ghost.
(9) Theater (cont.)

11:20 (4) Movie. Drama: Loretta Young, David Niven, "Three Blind Mice," ('38).

11:25 (2) Nightwatch Theater. Comedy: Cary Grant, "Once Upon Honeymoon." ('42). Drama: Boris Karloff, "You'll Find Out." ('40).

11:30 (7) Shock Theater. Drama. Brian Donlevy. "Nightmare."

SUNDAY MORNING

7:55 (2) Meditations.
8:00 (2) Religion for Shut-ins.
8:30 (2) Christophers.
8:55 (4) (color). News.
(9) Billboard.
9:00 (2) Court of Health.
(4) Church of the Crossroads
(9) Oral Roberts.
9:15 (7) Accent.
9:30 (2) Detroit Pulpit.
(4) Frontiers of Faith.
(7) Understanding Our World.
(9) To Be Announced.
10:00 (2) This Is The Life.
(4) Cartoon Time.
(7) Faith for Today
(9) Sacred Heart.
10:15 (9) Film Fare.
10:30 (2) Cartoon Frolics.
(7) Command Performance.
(9) Christophers.
11:00 (2) Sagebrush Shorty.
(4) (color) George Pierrot.
(7) Johns Hopkins.
(9) Movie.
11:30 (4) Cartoon Carnival.
(7) Wrestling.

SUNDAY AFTERNOON

12:00 (2) (color) Little Lulu.
(7) Bowling.
(9) Foreign Legionnaire.
12:30 (4) Builder's Showcase.
(9) Mickey Rooney
1:00 (4) U. of M. Presents.
(7) World Adventure Series
(9) Movie.
(2) Air Force Story.
1:30 (4) Americans at Work.
(2) Detroit Speaks.
(7) Dick Powell.
1:45 (4) Michigan Conservation
(2) Business in Focus.
2:00 (4) Movie.
(2) Movie.
(7) David Niven.
2:30 (7) College News Conference
3:00 (7) Open Hearing.
3:30 (9) Movie.
(2) Movie.
(7) Movie.
4:30 (4) Big Picture.
5:00 (2) Last Word.
(4) Adventure in Education.
(7) Little Rascals.
5:30 (2) Face the Nation.
(4) Sgt. Preston.
(7) Lone Ranger.
(9) Men of Annapolis.

SUNDAY EVENING HIGHLIGHTS

6:00 (2) Tugboat Annie.
(4) TV Readers' Digest.
(7) Annie Oakley.
(9) Popeye.

6:30 (2) Twentieth Century "The Face of Crime," Part one of two part series on crime, its causes and its possible cures.
(4) Playhouse 30.
(7) White Hunter.
(9) Movie. "Sunday Punch," Dan Dailey, Jean Rogers.

7:00 (2) Lassie.
(4) Movie. "Man of Conflict," Edward Arnold, John Agar, Susan Morrow.
(7) You Asked for It.

7:30 (2) I Love Lucy.
(7) Maverick.

8:00 (2) Ed Sullivan. Eartha Kitt, Roger Williams, Charlton Heston in film clips, comedians, dancers, magician.
(9) Movie. "Madame Curie," Walter Pidgeon, Greer Garson.

8:30 (4) Dragnet.
(7) Lawman.

9:00 (2) GE Theater. "Nora," Vera Miles.
(4) (color) Chevy Show. Wally Cox, Joyce Jameson, Joe Bushkin, guests.
(7) Colt .45.

9:30 (2) Alfred Hitchcock. "Wet Saturday," Sir Cedric Hardwick.
Deadline for Action.

10:00 (2) Richard Diamond.
(4) Loretta Young.
(9) News, Weather.

10:20 (9) Little Theater.

10:30 (2) What's My Line?
(4) Arthur Murray.
(7) Meet McGraw.
(9) Movie. "Jane Eyre," Orson Welles, Joan Fontaine, Margaret O'Brien, Peggy Ann Garner.

11:00 (2) (4) News, Weather.
(7) Movie. "The Invisible Wall," Jeff Chandler.

11:20 (2) Sports.
(4) Movie. "Copacabana," Groucho Marx, Carmen Miranda.

11:25 (2) Movie. "The Sky's the Limit," Fred Astaire, Robert Ryan, Joan Leslie.

MONDAY MORNING

6:50 (2) Meditations
6:55 (2) On The Farm Front.
7:00 (2) TV College.
(4) Today.
(7) Big Show
7:30 (2) Cartoon Classroom
(7) Breakfast Time.
8:15 (2) Captain Kangaroo
8:30 (7) Johnny Ginger.
9:00 (2) Movie
(4) (color) Bozo the Clown.
9:30 (4) Life of Riley.
(7) Stage 3.
10:00 (4) Dough Re Mi—Quiz
10:25 (9) Billboard
10:30 (2) Sam Levenson.
(4) Treasure Hunt.
(9) Special Agent.
10:55 (7) News.
11:00 (2) I Love Lucy
(4) Price Is Right.
(7) Lady of Charm.
(9) Abbott & Costello
11:30 (2) Top Dollar.
(9) Foreign Legionnaire.
(4) Concentration.

MONDAY AFTERNOON

12:00 (2) Love of Life.
(4) Tic Tac Dough.
(7) Across the Board.
(9) On Safari.
12:30 (2) Search for Tomorrow.
(4) It Could be You.
(7) Pantomime Quiz.
(9) Serial Theater.
12:45 (2) Guiding Light.
12:50 (9) News
1:00 (2) Our Miss Brooks.
(4) It's a Great Life.
(7) Music Bingo
(9) Movie
1:30 (2) As The World Turns.
(7) Topper.
(4) I Married Joan.
1:55 (4) Faye Elizabeth
2:00 (2) For Better or Worse.
(4) Queen for a Day.
(7) Day in Court.
2:30 (2) House Party.
(4) Court of Human Relations.
(7) Gale Storm.
3:00 (2) Big Payoff
(4) Young Dr Malone
(7) Beat the Clock.
(9) Movie.
3:30 (2) Verdict Is Yours.
(4) From These Roots.
(7) Who Do You Trust?
4:00 (2) Brighter Day.
(4) (color) Truth or Consequences.
(7) American Bandstand.
4:15 (2) Secret Storm.
4:30 (2) Edge of Night.
(4) County Fair.
(9) Sherwood Forest.
5:00 (2) Movie.
(4) (color) George Pierrot Presents.
(9) Looney Tunes.
5:30 (7) Mickey Mouse Club.
5:55 (4) Sports

Argentine Boss Ponders Navy Chief's Resignation

BUENOS AIRES, Argentina (AP)—Embattled President Arturo Frondizi pondered today whether to accept the resignation of his secretary of the navy, who quit when naval officers refused to obey his orders.

Frondizi confirmed Friday night that the secretary, Vice Adm. Adolfo Estevez, had tendered his resignation but declined to say whether it would be accepted.

The President visited the Navy Ministry building shortly before midnight and met with naval officers, who have been demanding for the last month that Estevez be fired.

Ike Plans More Golf on Weekend at Farm

GETTYSBURG, Pa. (AP) — President Eisenhower, spending the week end at his farm, arranged to play more golf today.

He and Mrs. Eisenhower drove to their country place from Washington Friday morning. Late in the afternoon, with the weather still warm and muggy after a brief rain, the President went to the Gettysburg Country Club golf course.

--Today's Radio Programs--

WJR (760) CKLW (800) WWJ (950) WCAR (1130) WXYZ (1270) WPON (1460) WJBK 1500

TONIGHT

6:00—WJR News Sports
WWJ Monitor
WXYZ News Weber
CKLW News
WJBK Don McLeod
WCAR News, Page
WPON World News

6:30—WJR, Three Suns
WWJ, Monitor
CKLW Sec of State
WPON Candlelite
WJBK Jack Bellboy

7:00—WJR Hi-Fi
WXYZ Fred Weiss
CKLW Family Theater
WJBK Jack Bellboy
WCAR News Logan

7:30—WJR Wayne Concert
CKLW Word of Life
WXYZ Fred Weiss
WPON Pontiac Weekend

8:00—WJR Composite
CKLW Album Time
WCAR News

8:30—WJR Serenade
CKLW Quiet Sanct
WCAR Woodling

9:00—WJR Symphony
WWJ Monitor
CKLW Knowles
WPON Pontiac Weekend

9:30—WWJ Old Opry

10:00—WJR Symphony
WWJ Melody
WXYZ Surrell

11:00—WJR News
WWJ Monitor
WJBK News
CKLW News Knowles
WCAR News
WPON Music

11:30—WJR Dance Time
CKLW News Knowles

SUNDAY MORNING

6:00—WJR Farm Review
CKLW Album Time
WJBK Brotherhood Hr

6:30—WJR Organ
WJBK Sacred Note

7:00—WJR Favorite Hymns
WXYZ Farm News
CKLW March of Faith
WJBK Crucified Hour
WCAR News, Woodling
WPON Sunday Serenade

7:30 WJR Farm Forum
WWJ Mariner's Church
WXYZ Music
CKLW Baughey Lab
WJBK Protestant Hour
WPON Ukranian Hour

8:00 WJR News, Baldwin
WWJ Storyland
WXYZ Bible Class
CKLW Your Worship Hour
WJBK Hymns We Love

8:30—WJR Rentfo Valley
WXYZ Wings of Healing
CKLW Pontiac Baptist
WJBK Ave Maria
WCAR Back to God
WPON St John's Lutheran

9:00—WJR News, Baldwin
WWJ Crossroads Church
WXYZ Oral Roberts
CKLW Bethesda Temple
WJBK News Music
WCAR News Patrick

9:30—WJR Album, Religion
WWJ Sunday Music
WXYZ Voice of Prophecy
WJBK Church Voice
WPON Armenian Gos Hr

10:00—WJR News, Hymns
WWJ Radio Pulpit
WXYZ News Sun Best
CKLW Radio Bible
WJBK News, Episcopal
WPON Christopher

10:30—WJR Chapel Hour
WWJ News, Scouts
CKLW Voice of Prophecy
WJBK Town Hall
WPON Emmanuel Baptist

11:00—WJR, Leymen's Hr.
WWJ St Paul's Cathedral
WXYZ Sunday Best
CKLW Pontiac Baptist
WJBK News, Sun Sounds
WPON Central Methodist

11:30—WJR Sunday Choir
CKLW News Anglican
WJBK Tiger Salute

SUNDAY AFTERNOON

12:00—WJR News, Guest
WWJ News, Lincoln
WXYZ Sunday Best
CKLW Labor News
WJBK Baseball
WCAR News Woodling
WPON Music

12:30—WJR Sunday Suplmt
WWJ News, French
WXYZ News, Sun Best
CKLW Ron Knowles
WJBK Baseball

1:00—WJR Caps & Gowns
WWJ News, Music
CKLW Bible
WPON Opinion
WJBK Tiger Salute

1:30—WJR Music
CKLW Lutheran Hour
WCAR Music
WPON Pontiac Weekend
WJBK Baseball

2:00—WJR Serenade
WXYZ Sun Best
CKLW Elder Morton

2:30—WJR Ask Professor
WWJ News, Music
CKLW Voice of Revival

3:00—WJR Spectrum
WWJ News, Monitor
CKLW Light Life Hour
WCAR News Logan
WPON Pontiac Weekend

3:30—WXYZ Hour of Decn
CKLW Forward in Faith
WCAR News Logan

4:00 CKLW News Knowles
WWJ News, Monitor
WXYZ Revival
WJBK Music

4:30—WXYZ Radio Bible
WCAR News Logan

5:00 WJR Mantovani
WWJ Monitor
WXYZ Dr Pierce
CKLW News Knowles

5:30—WJR Choral
WXYZ Truth Herald
WCAR News Logan
WPON Pontiac Reports
WJBK Sun Sounds

SUNDAY EVENING

6:00—WJR Peter Hahn
WWJ News, Considine
WXYZ Manion Forum
CKLW Radio Church
WCAR News Logan
WPON Pontiac Weekend
WJBK Sunday Sounds
CKLW Renew Witness
6:30—WJR Tender Trgs
WWJ Meet the Press
WXYZ Christian Action
CKLW Dr Poling
WJBK Sunday Sounds
WPON Conversation Piece

7:00—WJR Opera
CKLW Wings of Healing
WXYZ Sunday Best
WJBK Titan Topics
WCAR News Thomas
WPON Episcopal Service

7:30—WWJ News Monitor
CKLW Radio Bible Class
WXYZ Story Princess
WJBK Detroit Speaks
WCAR News Thomas
WPON Guest Star

8:00—WWJ News Monitor
WXYZ 11th Hour
CKLW News Album
WJBK News Stereo
WCAR News Thomas
WPON Another Show

8:30—CKLW The Quiet Hr
WXYZ Pilgrimage

9:00—WJR News Music
CKLW Grosse Pt Baptist
WCAR News
WPON Liberty Baptist
WXYZ U D Showtime

9:30—WWJ Catholic Hour
CKLW Dr Barnhouse
WPON Music
WXYZ College News

10:00 WJR Symphony
WWJ News Reports
CKLW Billy Graham
WJBK News Showtime
WXYZ Mich Manpower

10:30—WWJ Eternal Light
CKLW Back to God
WJBK Viewpoint
WXYZ Revival

11:00—WJR News Sports
WWJ News Monitor
WXYZ News Israel
CKLW News Religion
WJBK News Concert Hall

11:30 WJR Kiplinger Prog
WXYZ Voice of NAM
CKLW News
WJBK Adolescents

MONDAY MORNING

6:00—WJR News Agrclt
WWJ News Roberts
WXYZ Fred Wolf
CKLW Rooster Club
WJBK News Tom George
WCAR News Sheridan
WPON Early Bird

6:30 WJR Music Hall
CKLW Eye Opener
WJBK Farm Rpt George
WPON Early Bird Stns

7:00—WJR News Music
WWJ News Roberts
WXYZ News Wolf
CKLW News Toby David
WJBK News Tom George
WCAR News
WPON News Casey

7:30—WJR Music Hall
WXYZ News Wolf
CKLW Sports David
WJBK News Tom George
WCAR News Sheridan

8:00—WJR News Guest
WWJ News Roberts
WXYZ News Wolf
CKLW News Toby David
WJBK News Tom George
WPON News Casey

8:30—WJR Music Hall
CKLW News David
WJBK News Tom George

9:00—WJR News Page
WWJ News P Elizabeth
WXYZ Breakfast Club
CKLW News Toby David
WJBK News Reid
WPON News Lark
WCAR News Martyn

9:30—WJR Jack Harris
CKLW Mary Morgan

10:00—WJR Music
WWJ News Story
WXYZ Peter & Mary
CKLW Joe Van
WJBK News Clark Reid
WCAR News

10:30—CKLW Myrtle Labbitt
WXYZ Around Town

11:00—WJR Dear Shirley
WWJ News Theater
CKLW Joe Van
WJBK Reid
WPON Lewis
WXYZ Around Town

11:30—WJR Time For Music
CKLW Joe Van

MONDAY AFTERNOON

12:00—WJR News
WWJ News Haggart
CKLW News Davies
WXYZ Winter
WJBK Stereo
WCAR News Purse
WPON News Lewis

12:30—WJR Time for Music
CKLW Myrtle Labbitt

1:00—WJR Showcase
WWJ News Haggart
CKLW Joe Van
WPON Chuck Lewis
WJBK Reid
WCAR News Music
WXYZ Paul Winter

1:30—WJBK Baseball

2:00—WJR Showcase
WWJ News Maxwell
CKLW Joe Van

2:30—CKLW News Shift Bk

3:00—WJR Composite
WWJ Maxwell
WXYZ M Shorr
CKLW Joe Van
WCAR News Bennett
WPON Bob Clark

3:30—WJR Composite
WWJ News French
CKLW Bud Davies

4:00—WJR Music Hall
WWJ News French
WXYZ M Shorr
CKLW News Music
WCAR News Bennett
WPON Carriage Trade
WJBK News McLeod

4:30—WJR Music Hall
WWJ Jim Music
CKLW Bud Davies

5:00—WJR News Music
WWJ Jim Music
WXYZ M Shorr
WCAR News Tenn Ernie
CKLW Sports Music
WJBK McLeod

Hollywood Headlines:

Filmland Locates Its Own Garden of Eden

By JOE FINNIGAN
UPI Hollywood Correspondent

HOLLYWOOD — Hollywood has finally gotten around to locating its own private Garden of Eden—within sinning distance of Santa Anita racetrack.

Producer Al Zugsmith searched high and low for a location to be used as the biblical garden in his production of "The Private Lives of Adam and Eve," with Mickey Rooney playing the devil.

Al finally settled on the estate of the late southern California pioneer-sportsman E. J. 'Lucky' Baldwin. The vast estate, located closeby Santa Anita, is now run by the state of California as a horticultural development center.

"I've been looking for an Eden location for about eight years," Zugsmith said, while directing action in the lush, green, palm-fringed meadow.

"Lots of people told me to use a soundstage set," the husky "Zug" said. "But no matter what you did it would be stylized on a stage.

"Everybody has a different location theory for the real garden so nobody will be able to know where this one is," he added.

Looking a little incongruous standing in 'Eden', wearing a yachting cap and chomping on a cigar, Zugsmith revealed plans for seeking artistic impressions of the garden.

"We're going to get a group of artists to paint their individual impressions of what they think Garden of Eden looked like," he said. "Then, we'll compare the paintings to our site and see if there's any agreement."

As for the script, Zugsmith told of a myriad of copy that poured across his deck before production got underway.

"We have 87 different approaches, stories and treatments of scripts that we've gathered over the last eight years," he said. "The writing bill for the film alone is $100,000.

"We had one script which showed Adam and Eve on a desert island and another placing them on a subway," he said.

While Zugsmith ordered directors, technicians and actors on the set, peacocks walked around, birds chirped and a baby elephant was brought on for star Fay Spain to ride in a scene.

The attractive Miss Spain was a little leery about riding the elephant though, baby or not. She also revealed later that even Hollywood's Eden has its problems.

"It was raining the first day we came out here," she said. "Then everybody got mad because the body makeup came off."

Fay, who wears a tight fitting leotard-type bathing suit in a scene said the filmmakers were concerned that an "accident" might soil the garden.

"Everybody was worried about my bosom showing through the leotards," the amply endowed Fay laughed. "Adam and Eve certainly never worried when they were in the garden!"

Union Official Gets 5 Years on Tax Count

ST. LOUIS, Mo. (AP) — Frank W. Jacobs Sr., an international vice president of the Brotherhood of Electrical Workers, was sentenced to five years in prison and fined $20,000 Friday for income tax evasion.

The sentence was imposed by U.S. Dist. Judge George H. Moore. A jury convicted Jacobs April 30 of evading payment of $22,691 in taxes in 1951 and 1952.

Hart Calls for Committee on Defense Spending

WASHINGTON (AP) — Michigan's Democratic Sen. Philip A. Hart wants Congress to establish a committee to deal with the impact of defense spending on the nation's economy.

Hart yesterday told the Senate and an armed forces subcommittee his state has suffered a severe dislocation from changing patterns in the allocation of contracts.

He offered a resolution to set up a special Senate committee on the economic impact of national defense.

There are 50 islands, five of them inhabited, in the Virgin Island group which the United States purchased from Denmark in 1817.

Anti-Legislation Push Blamed on Teamsters

WASHINGTON (AP)—Rep. August E. Johansen (R-Mich) said yesterday that Teamsters Union officials may be coercing union members in his district into writing him to protest "so-called anti-union legislation."

Johansen called the practice "petition under duress". He said he will offer an amendment to the Labor-Reform Bill to make such acts a criminal offense.

The Battle Creek Republican represents Branch, Calhoun, Eaton, Hillsdale and Kalamazoo counties in Southern Michigan.

Use a cold water paint to freshen bricks in a fireplace. Oil paints are likely to blister when a fire is lighted.

Answer to Previous Puzzle

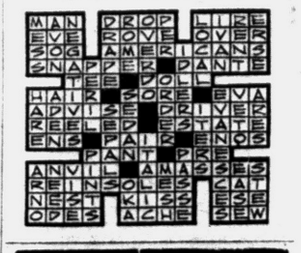

RCA COLOR TV
Sales and Service
SWEET'S RADIO-TV
Open Mon. & Fri. Night
422 W. Huron FE 4-1133

Fine Grease Dumpers at Diner $200 Apiece

DETROIT (AP) — Two men who dumped a drum of grease behind the labor troubled Sno-White Dining Room on July 13 have been fined $200 apiece for depositing oily waste in a public sewer. They are William S. Samples of Wyandotte and Louis T. Ralston, a member of the Teamsters Union.

They said they had no connection with picketing of the dining room by the Restaurant Workers Union but were angry because of abusive language by a restaurant employe.



This award winning Sonotone plus the latest slim-trim eyeglass models is available at

SONOTONE
of PONTIAC
511 Pontiac State Bank Bldg.
Phone FEderal 2-1225
for Free Home Demonstration

WHY PAY $5.00 TO A SALESMAN JUST CALL US
Complete Furnace Cleaning
Includes:
- CHIMNEY
- FURNACE
- DUCT WORK

$15
THIS PRICE IN EFFECT UNTIL AUGUTH 8th ONLY
Work Guaranteed



We Do Not Sell or Repair Furnaces —
Our Specialty is Power Suction
We Clean Gas — Oil — Coal Furnaces—Boilers and Commercial.
CALL OR 3-0100
KLEEN AIR FURNACE CLEANERS
Jim Lonie
1702 Alma St.

We Carry the Following Television on Sales Floor
- General Electric
- RCA Victor
- Admiral
- Emerson
- Philco
- Westinghouse
- Motorola
- Dumont

HAMPTON ELECTRIC
825 W Huron St. — Open Evenings 'til 9 P. M. — FE 4-2525

Watch Channel 9 at 10:15 A.M. — Sunday, Aug. 2nd
See 'TODAY'S CHIROPRACTOR'
A presentation of leading metropolitan clinics to create wider public understanding of chiropractic.
The James O. Whitmer Chiropractic Clinic
608 Community Bank Bldg. Pontiac FE 2-4278

"Gas Specials"
BIG DELCO 90,000 BTU GAS FORCED AIR FURNACE
Includes Ducts and Registers for full 5 room house.
Only $364.00 DELIVERED
No Money Down
$11.61 per Month

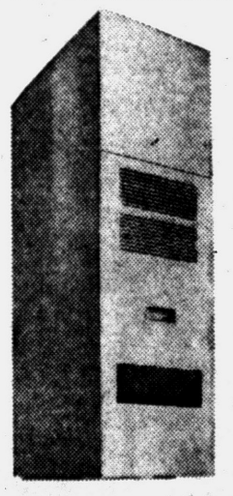

INSTALLED BY A GM DELCO-HEAT Product of General Motors CERTIFIED DEALER

DELCO GAS CONVERSION BURNER

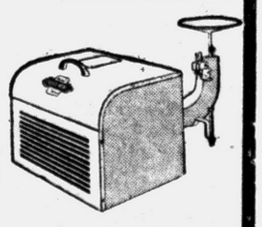

Complete with Automatic Controls
Only $89.00 Delivered
HOLDEN'S 10 CENT COOPERATIVE TRADING STAMP
O'BRIEN HEATING & SUPPLY
Authorized Oakland County Distributor
371 Voorheis Rd.
Our Operator on Duty After Store Hours
FE 2-2919