Senator: LBJ to Duck Real Tax Needs Until After '68

WASHINGTON (AP) — Sen. George D. Aiken says he has been told President Johnson's war-related tax increase proposal "isn't half of what they will need. They are going to try to put off asking for the rest of it until after the election" next year.

The Vermont Republican said in an interview if the administration doesn't "listen to reason pretty soon" on Vietnam, "it will have written one of the worst chapters in American history or, indeed, in world history."

Aiken said his constituents are protesting the 10 per cent surtax on income taxes asked by Johnson Thursday to help finance mounting war costs.

The senator, second-ranking Republican on the Senate Foreign Relations Committee and a persistent war policy critic, said he had been "reliably informed" that the requested tax hike was less than half of what is needed.

★ ★ ★

He said he agrees with the assessment yesterday by Democratic leader Mike Mansfield that the administration is planning a further escalation of the war.

'BIGGER FAILURE'

"The only solution they have to offer," said Aiken, "seems to be a bigger failure because the failures we have had aren't big enough."

He said one failure was the recent visit to Vietnam of Gen. Maxwell D. Taylor and Clark Clifford as emissaries of Johnson.

"That was a complete farce," he declared. "They announced before they went that they were going out there to enlist more support from our allies.

"But, before they arrived, our allies had a meeting and decided they weren't going to give us any more troops.

'NOT THE REASON'

"So now they come back and say that wasn't what they went for at all."

Mansfield told the Senate yesterday it appeared there was going to be a further escalation of the fighting "with the costs in lives and money being borne preponderately by us."

He said many things pointed to a longer war and less pointed to peace, including Johnson's decision to send 45,000 more men and the battleship New Jersey to the combat zone and what he described as apparently unsuccessful efforts to persuade U.S. allies to contribute more troops.

★ ★ ★

Mansfield declaring "the enemy can match and outmatch us on further escalation," called for U.S. initiative to put the war before the United Nations Security Council, a stop of the bombing of North Vietnam and construction of a defensive barrier between North and South Vietnam.

BACKS SUGGESTION

Aiken backed these suggestions.

Sen. John Sherman Cooper, R-Ky., told the Senate he hoped the President would try for a U.N. settlement.

★ ★ ★

Aiken said: "Everything the administration has done so far has been a failure. Any other policy would be an improvement except dropping the atomic bomb and that would be the biggest failure of all."

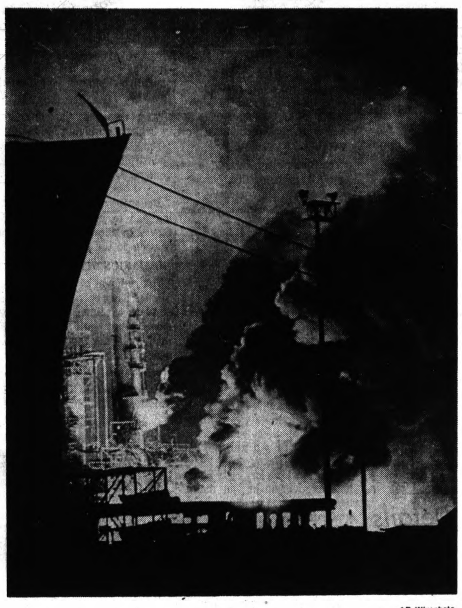

AP Wirephoto

FIRE AT LOUISIANA REFINERY—Framed by the bow of a tanker at the Cities Service Oil Co. refinery docks at Lake Charles, La., flames and smoke push skyward following an early-morning explosion that left four plant workers missing and 10 injured.

The Weather
U.S. Weather Bureau Forecast
Scattered Thundershowers
(Details on Page 2)

THE PONTIAC PRESS

Home Edition

PONTIAC, MICHIGAN, TUESDAY, AUGUST 8, 1967

VOL. 125 — NO. 157 ★★★ ASSOCIATED PRESS UNITED PRESS INTERNATIONAL —30 PAGES 10c

$1-Billion Riot Fund Proposed

WASHINGTON (AP) — Sens. Abraham A. Ribicoff and Charles H. Percy proposed today a $1-billion riot-prevention fund and wide flexibility for the President in spending it.

The senators said the bill would require no new appropriations or additional spending. It would authorize the President to transfer up to two per cent of budgeted, nondefense spending into a neighborhood emergency fund.

Percy, R-Ill., and Ribicoff, D-Conn., said the President then could make grants to states, communities and nonprofit organizations for local efforts aimed at easing urban tensions and promoting orderly community growth.

The fund would differ from existing urban-aid programs, the senators said, in giving the President the ability to act quickly and with flexibility in response to local initiatives.

Emphasis would be put, said Ribicoff and Percy, on the concerted use of private industry and capital, civic groups and existing federal, state and local government programs.

SENATE RIOT PROBE

Meanwhile Senate riot investigators appeared divided over the course of their probe, which has centered thus far on policemen, racial agitation and the federal antipoverty program.

Sen. John L. McClellan, D-Ark., says testimony developed to date by the Senate Judiciary Committee's hearings convinces him there's a need to see whether government money supports "organizations that are responsible, directly or indirectly, for these riots."

But Sens. Edward M. Kennedy, D-Mass., and Philip A. Hart, D-Mich., are pressing for a broadened investigation to cover social and economic factors they contend lie behind urban rioting.

Leonard F. Kowalewski, president of New Jersey's 2,000-member Fraternal Order of Police, insisted that people connected with the antipoverty program in Newark were involved in racial demonstrations which created the climate for five days of deadly rioting.

ANTIPOVERTY AGENCY

He spent well over three hours on the witness stand, repeatedly naming the United Community Corp., Newark's antipoverty agency, as a source of racial unrest.

Sen. Joseph S. Clark, D-Pa., the man in charge of guiding antipoverty legislation through the Senate, demanded after yesterday's hearing that Director Sargeant Shriver of the Office of Economic Opportunity be given a chance to rebut the charges.

UAW Slaps at GM, Slates Strike Vote

DETROIT (UPI) — The United Auto Workers today blasted a General Motors Corp. contract demand as an attempted "steal" and urged its 400,000 GM workers to give the union authority to strike.

The strike vote, to be held the week starting Aug. 20, was the first scheduled during this year's negotiations for a new three-year contract covering 674,800 workers, at GM, Ford Motor Co., Chrysler Corp. and American Motors Corp.

Present contracts with the "Big Three" expire Sept. 6 and the UAW always takes strike votes midway in the negotiations so the union's executive committee can declare a strike if no settlement is reached.

Leonard Woodrock, UAW vice president and chairman of its GM bargaining team, called the strike vote in a letter to local union leaders in which he lambasted GM for its demand that the cost-of-living escalator clause in present contracts be watered down.

GM asked the UAW to give it credit in the new contract for the 18 cents per hour workers have received in cost of living raises during the present three-year pact.

"Here General Motors demands that UAM members pay back the 18 cents per hour earned as cost of living protection," Woodcock said. " . . . Not content with this steal, GM goes on to demand that future cost of living amounts shall be discounted from the 1967 settlement.

★ ★ ★ ★

"I can only conclude that living as they do in the rarified atmosphere of their stratospheric profits, General Motors executives have lost all sense of reality.

" . . . All local unions have been notified to take strike votes during the week of Aug. 20. Only by rallying our ranks can we bring General Motors executives back to the world of reality."

In Today's Press

'We'll Try Harder'

Lion coach reviews disastrous trip to Denver. — PAGE C-1.

White Lake

Community with grand future is profiled — PAGE B-10.

Waterford Twp.

Bids on sewers for Donelson Park likely to be retaken this fall. — PAGE A-3.

Area News	A-4, B-10
Astrology	B-8
Bridge	B-8
Crossword Puzzle	C-11
Comics	B-8
Editorials	A-6
Markets	C-4
Obituaries	C-5
Sports	C-1—C-3
Theaters	B-9
TV-Radio Programs	C-11
Wilson, Earl	C-11
Women's Pages	B-1—B-3

Shelby Police, Fire Levy OK'd

Shelby Township residents yesterday added $324,000 to township coffers.

Three millage issues designed to beef up the police and fire departments and to provide a pension plan for department members were approved by margins of 2-1 and 4-3.

A 2.5-mill issue expected to raise $183,000 for the police department passed by a vote of 1,455 to 807. Its passage means $130,000 budgeted for the department will be freed for the township general fund.

A $900,000 bond issue to be paid at the rate of 1.5 mills a year passed 1,248 to 953. The issue is expected to raise $109,000 a year for the construction of four new fire stations and the purchase of equipment.

The vote was 1,368 to 863 for a pension plan to be paid .5 mills by the township and 5 per cent of salaries by police and firemen.

NEED REALIZED

Shelby Township Supervisor Kirby Holmes, beset by financial problems since taking office, said, "The people realized the need and they came through like champions."

Last month, the township was reported running into red ink and facing a possible "payless payday" for some of its employes.

The emergency did not rise but several current bills reportedly went unpaid until the receipt of state revenue.

A total of 2,257 votes were cast.

Policeman Said Killed by Fellow Officer in Detroit

DETROIT (AP) — Police say a 41-year-old veteran Detroit patrolman was shot and killed last night by a fellow officer after their private cars were involved in an accident.

★ ★ ★

Killed was Patrolman John Bryant, who was off-duty and wearing civilian clothes.

Police said he was shot by Patrolman James Montgomery, 23, after Montgomery saw a gun in Bryant's hand. Montgomery also was in plain clothes.

It began, officers said, when Bryant and Montgomery's cars collided.

★ ★ ★

They said Montgomery chased Bryant, forcing the older officer's car over to the curb.

'NOTICED A GUN'

Montgomery, who officers said identified himself as a policeman, walked up to Bryant's car. Police said he noticed a gun in Bryant's hand and shot him.

★ ★ ★

It was not clear whether Bryant attempted to identify himself as a policeman, officers said.

The officers had been assigned to different precincts.

Viet Chief Wants More Troops

SAIGON (AP) — Chief of State Nguyen Van Thieu said today more allied soldiers are needed in South Vietnam to win the war. He indicated he believes the 45,000 to 50,000 additional U.S. troops President Johnson intends to send by next June will not be enough.

★ ★ ★

"We have to accept that," Thieu said. "But if we have more it's better.

"We still need more troops. We have not enough troops to clear all the Vietcong bases at the same time . . . to occupy the whole South Vietnamese territory and to stay long enough with the people in the villages to provide them with enough security to support our pacification program.

"If we have more troops we can shorten the war."

★ ★ ★

Thieu said that the present allied troop strength of 1.2 million was enough to prevent any major attacks by the Communists, "but we should realize that the Vietcong still have the capability to disturb us. We need a big amount of troops to be everywhere and to do many jobs at the same time."

LOSE GAINS

If troop strength is not increased, he said, "we will lose again what we have captured from the Vietcong."

Thieu and Premier Nguyen Cao Ky met with newsmen for the first time as candidates in the Sept. 3 national election, in which Thieu seeks the presidency with Ky as his running mate.

★ ★ ★

Afield, U.S. Green Beret Special Forces men and South Vietnamese irregulars, believed outnumbered 4 to 1, counted 116 enemy dead after repelling a North Vietnamese mortar and ground attack on their camp near the Cambodian border.

Outlook for Area: Showers, Cool

Showers are expected to dampen the Pontiac area again tonight.

According to the U.S. Weather Bureau, rain will end tomorrow morning with partial clearing tomorrow afternoon and temperatures a little cooler.

The forecast calls for a high of 76 to 82 today and low of 60 to 65 tonight.

The outlook for Thursday is fair and cool.

The low in downtown Pontiac prior to 8 a.m. was 58. Temperatures had warmed up to 79 by 2 p.m.

★ ★ ★

Precipitation probabilities in per cent are: today 30, tonight 60, tomorrow 50.

AP Wirephoto

BOMB-SHATTERED CAR INSPECTED — Authorities in Georgia inspect the bomb-shattered auto of 40-year-old Floyd Hoard, solicitor general of Jackson County, Ga. Hoard was killed yesterday morning by a dynamite explosion after he turned on the ignition of his car parked in the yard of his Jefferson, Ga., home. The slaying has been linked to an auto theft operation. (See story, page A-2).

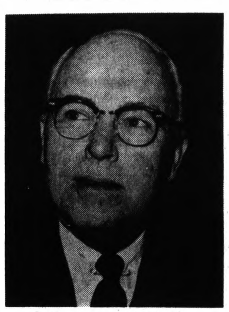

WILLIAM T. GOSSETT

Area Man to Head U.S. Lawyer Group

Bloomfield Hills attorney William T. Gossett yesterday was named president-elect of the American Bar Association at the group's 90th annual meeting in Honolulu.

★ ★ ★

Gossett, 62, of 420 Goodhue had been nominated for the national post last winter.

A former vice president and legal counsel for the Ford Motor Co., Gossett will begin serving his one-year term as president of the American Bar in August 1968.

Forty Calls for Household Goods, Tractor and Mower

"We could have sold every item several times over. Press Want Ads have always done a fine job for us." Mrs. F. T.

MOVING, ALL HOUSEHOLD GOODS FOR sale, also tractor and power mower.

PRESS WANT ADS

are "shopped" every day by tens of thousands of people. No wonder they produce so quickly. You can get some of this cash action—Dial

332-8181

or 334-4981

Crime Fighter's Killing Probed

Georgia Blast Tied to Car, Liquor Traffickers

JEFFERSON, Ga. (AP) — Investigators dug into car theft operations and illegal liquor traffic today in hunt for the assassin whose dynamite bomb snuffed out the rackets-fighting career of a state prosecutor.

The booby-trap killing of Solicitor Gn. Floyd G. Hoard, who had led a crime cleanup drive, shocked community leaders into marshaling their own citizens war on organized crime in this Northeast Georgia area where car stealing and bootlegging flourish.

★ ★ ★

Hoard, 40, father of four, died Monday morning when he turned the ignition switch of his car and detonated six to 12 sticks of dynamite wired under the hood. He was on his way to present evidence to a grand jury prior to criminal court next week.

"If it was intended as a threat, I'm going to double my efforts," said Judge Mark Donahoo of Superior Court, elected as a reform candidate with Hoard nearly three years ago. "We have got to try to eliminate these brutalities, these hoodlum tactics."

Authorities and townspeople agreed that Hoard's crusading crime fight had left a multitude of enemies. Joe Hoard said he had urged his younger brother to take precautions against a car booby trap last May—after Floyd Hoard brought up the subject.

"He came to me, brought it up and said this thing might happen," the brother said. But Floyd Hoard did not follow through on the advice to place strips of tape on the hood and doors of his car.

The bomb murder was similar to a dynamite explosion that injured Martin Page, an auto salvage operator at Greenville, S.C., more than a year ago.

Pair Held in Death of State Girl

JACKSON (UPI)—A man and a woman were held today in connection with the death of a teen-age girl whose decomposed body was found in a trash-littered rural area.

Meantime detectives in Ypsilanti sought the killer of another girl whose nude body, the hands and feet missing, was found in a similar area.

Medical authorities ran tests on the decomposed body today to determine whether it was that of Mary Fleszar, 19, an Eastern Michigan University coed who vanished during an evening stroll July 9.

State Police said investigators had not linked the discovery of the body near here Sunday and that of the other girl who was found two miles north of Ypsilanti yesterday.

★ ★ ★

Both bodies were badly decomposed and neither was positively identified. But State Trooper William Jelier said clothing on the body found five miles north of Jackson closely matched that worn by Roxanne Sandbrook, 13, when she vanished from her Lansing neighborhood July 17.

NO COMMENT

Lansing Police Chief Derold W. Husby refused today to comment on the case. But State Police Cpl. Richard Vansipe said a man, 25, and a woman, 29, were being held as suspects in the slaying of the Sandbrook girl.

He declined to name them but said they were from Lansing and "apparently knew the little girl."

Two farm boys, Mark A. Lucas and Russell Crisovan, both 15, found the body near Ypsilanti Monday while plowing on the farm of Crisovan's father.

★ ★ ★

Straw sandals found near the body matched the description of those worn by Miss Fleszar when she left her Ypsilanti apartment July 9 for an evening stroll, leaving her purse, car and personal belongings behind. She has not been seen since.

SPRAWLED FACE DOWN

Ypsilanti police said the body was sprawled face down, the hands and feet missing.

Police described the area as a "lovers lane."

★ ★ ★

The other body was found late Sunday about 50 feet east of a gravel road five miles north of Jackson, Jelier said, by "a couple out looking for oddly shaped bottles." He said the semiwooded area was littered with refuse.

AP Wirephoto

MOTHER CHARGED WITH MURDER — Mrs. Mary Connolly (center), 43, is in custody of a police matron and a state trooper at Ayer (Mass.) District Court yesterday where she was charged with four counts of first degree murder in the deaths of her four children. She was held without bail and committed to Gardner State Hospital for observation. The children were identified as Branda, 16; Gregory, 11; Gary, 7; and Thomas, 3, found shot in their Dunstable, Mass., home.

6 Citizens Act to Stop Fluoride

County Circuit Court to Hear Suit Monday

A temporary injunction will be sought Monday in Oakland County Circuit Court to halt the addition of fluoride to the water supplied to the City of Pontiac by Detroit.

The show-cause hearing was scheduled before Clark J. Adams after six Pontiac residents filed suit opposing the introduction of the chemical into the water last week.

Named defendants in the suit are the City of Detroit, the City of Pontiac, and the Detroit Board of Water Commissioners.

The complainants are Barbour Williams, Freda C. and Harley E. Woody, Neva G. Stewart, Anna R. Dover and Maude Lamoreaux.

★ ★ ★

Their attorney, John T. Rogers, said their rights have been infringed.

CITY ORDINANCE

"They voted against fluoride years ago, and there is still a city ordinance in effect that prohibits the addition of fluoride in water in Pontiac," said Rogers.

The ordinance was adopted in April 1955 when Pontiac used its own supply of water.

In 1961, however, Pontiac entered into an agreement to purchase water from Detroit, which, according to Rogers, has a clause pertaining to the addition of chemicals that conflicts with the 1955 ordinance.

City to Hear Zoning Bid for Apartments

City commissioners tonight will hear a proposal for rezoning 533 acres at Walton and Perry for construction of a $20-million apartment complex.

★ ★ ★

Dr. John Ylvisaker, a well-known developer, has requested that the land be rezoned to R-3 and C-1 for construction of some 1,000 apartment units and small shopping facilities.

The City Planning Commission has recommended approval of the rezoning petition.

Also to be considered is a rezoning request which would allow apartment units to be constructed on a 15-acre site between Madison and Perry and west of Arlene.

★ ★ ★

A request from developer Charles Langs to add 10 acres to a 40-acre site being developed for rent-supplement housing on Kennett next to the Alcott Elementary School will be considered.

★ ★ ★

Commission approval is required in order to meet governmental conditions of the federally sponsored rent-supplement program.

The Commission will also:

- Review bids for sale of $1,800,000 worth of sewer revenue bonds.
- Receive a petition signed by property owners on Durant and Inglewood objecting to storage of junked cars in a lot at Pershing and Durant.
- Consider taking bids on new aeration equipment for the city's sewage treatment plants.
- Receive a report from the Haskins and Sells management consulting firm which will recommend guidelines for updating the city's accounting and data processing systems.
- Receive a report from the Board of Review.

Birmingham Area News

Parking Along Maple Will Return to Normal

BIRMINGHAM — Parking along Maple in the downtown business district should be back to normal in about two weeks, city commissioners were told last night.

Ring road construction projects probably will be completed by that time, according to City Engineer William Killeen, ending the parking ban on the south side of the major thoroughfare.

The progress report was coupled with a short discussion on the results of study made in June on the effects of a complete prohibition of parking.

The month-long test, May 19-June 17, revealed that business along Maple suffered severe financial losses when parking was removed.

City Manager Robert S. Kenning recommended in a report to the commission July 23 that parking not be permanently removed from Maple.

REPORT WITHHELD

The commission, however, did not officially air the report until last night.

In his report, Kenning said that traffic did move easier and that there was a lessening of congestion, but the parking ban did not offset the negative impact of the change.

"The center of the community became a moving automotive throughway and not a leisurely pedestrian-oriented shopping center," Kenning's report said.

★ ★ ★

Following the test ban, parking had to be temporarily removed to allow for construction projects in the downtown area.

NUMEROUS DISCUSSIONS

The removal of parking along Maple had been discussed a number of times by commissioners, but until the test was made, nothing had ever been done about it.

"It certainly cleared the air of any doubts," said Commissioner William Saunders.

Commissioner David Breck said that a personal survey of stores during the parking ban showed patronage was far below normal, and in some cases, there was a complete absence of customers.

In other business, the commission accepted the resignation of Donald W. Degen from the planning commission.

Degen, 1602 E. Maple, said in a letter that increased personal and business commitments prompted his resignation.

Cong Defector Sees War End

SAIGON (AP) — A Communist defector introduced by the South Vietnamese government as a lieutenant colonel said today the allies will win the war, perhaps in two or three years.

"The last victory will belong to the government and the allies," Huynh Cu told a news conference.

Though intelligence estimates of enemy strength within South Vietnam have remained for weeks at about 296,000, Cu said it is difficult these days for the Vietcong to recruit new men.

Speaking through a Vietnamese army English-language interpreter, Cu said one district he was familiar with in the northern province of Quang Ngai had a quota of 100 recruits in the first three months of this year, but only three were found.

"Most of the young men had left the district," he said. "The rest did not like the Communists, or they said they were sick and in bad physical condition."

Clark Details Steps to Get Riot Troops

WASHINGTON (AP) — The Johnson administration—acting on the heels of a sharp dispute between the President and Michigan Gov. George Romney—has formalized its procedure for sending federal troops to a riot zone.

Atty. Gen. Ramsey Clark, in letters sent to all 50 governors, outlined steps they must take to obtain U.S. military help to quell a riot.

★ ★ ★

The requirements closely parallel those followed by the administration in sending troops last month to the Detroit riot. That procedure was criticized by Romney—a potential Republican candidate for president next year—as politically inspired.

★ ★ ★

Johnson and Clark have denied politics entered into the administration's consideration of Romney's request for troops. Clark has said Romney didn't actually ask for troops until eight hours after the governor said he did.

Clark outlined this three-step procedure states should follow for getting federal troops:

- Determination that serious domestic violence exists.
- Determination that local and state police and National Guardsmen cannot handle the disturbance.
- A request by the governor or legislature to the President for federal troops.

Troy Man Held in Romania After Traffic Fatality

VIENNA (AP) — The U.S. embassy in Bucharest reported today that Romanian authorities are holding George Diak of 851 Marengo, Troy, in connection with a fatal road accident.

A spokesman said the embassy was informed that Diak, 49, was arrested July 27 after he was involved in an accident in which a Romanian man was killed and a woman was injured.

★ ★ ★

The accident occurred near the town of Caransebes, in western Romania, Romanian police said.

The embassy has asked for permission for a member of its staff to visit Diak at the Caransebes jail.

Riot Probe Unit Solicits Ideas

LANSING (AP) — A joint House-Senate "super" committee, which will try to coordinate and keep politics out of investigations of recent Michigan riots, has called for ideas from lawmakers and local officials.

The Legislative Coordinating Committee on Civil Disturbances, holding its first organizational meeting Monday, decided to solicit ideas as to what areas need investigating and how it should be done.

All existing House and Senate committees apparently would "sit tight" until the coordinating committee assigns areas of investigation, committee leaders indicated.

In addition, leaders of the 10-member committee said they will contact Michigan's U.S. senators regarding Gov. George Romney's request that Detroit be designated a federal disaster area.

They will ask Republican Robert Griffin and Democrat Philip Hart how much federal aid can be obtained, how much is needed and how the committee can help in efforts to seek federal help.

Oakland Park Carnival Site

The Pontiac Parks and Recreation Department tomorrow will conduct the annual Fund Day Carnival for children at Oakland Park.

Playground personnel from each of the department's playgrounds will be on hand to direct activities.

Twenty events, including a number of games of skill and some of chance, are scheduled.

The day's activities will begin at 10:30 a.m. and conclude at 4 p.m. "The children are being asked to bring their lunches so they can njoy the whole day" Richard Cain, recreation supervisor, siad.

Kelley Ruling Asked on New Tuition Plan

State Rep. William P. Hampton, R-Bloomfield Hills, has dumped the legal question of the controversial Michigan State-Oakland University tuition plan into the hands of Atty. Gen. Frank Kelley.

Hampton, a lawyer in Pontiac, requested yesterday in a letter that Kelley rule on four questions concerning the ability-to-pay plan as soon as possible "inasmuch as the MSU board plans to put this new plan into effect this September."

The MSU Board of Trustees, which also governs OU, last month passed a tuition plan where Michigan undergraduates would be charged a yearly tuition equal to 3 per cent of their parents' gross income if they make between $11,800 and $16,700.

Below an income of $11,800, students would pay $354 a year and above $16,700, a maximum of $501 yearly.

★ ★ ★

"We realize the urgency of this matter and we're working on it with all deliberate speed," Kelley said. Hampton said today he was informed that Kelley would try to have a ruling in 10 days.

Meanwhile, Michigan State and Oakland University are working out costly plans for the administration of the complicated plan, not knowing whether they will be in vain.

Hampton, the House majority floor leader, asked the attorney general whether:

- The plan violates "any Michigan or federal constitutional provisions."
- Parents can legally refuse to disclose their income.
- Disclosure of income can be a requirement for admission.
- The Legislature can pass a law prohibiting sliding scale tuitions.

'NOT ENOUGH TIME'

"My main argument is that I don't believe enough time was spent looking into the merits of the program," Hampton said today.

"If the plan is ruled legal in all respects, I may introduce a statute—after some thought — after January to prohibit such a method of raising tuition at state universities."

Hampton's request follows last Thursday's House passage of a resolution calling on the MSU trustees to scrap the ability-to-pay plan, which was called "discriminatory, unworkable and undoubtedly constitutionally questionable."

★ ★ ★

MSU trustees who approved the plan, 5 Democrats to 3 Republicans, remain firm in their decision but now have the threat of cuts in MSU and OU's budget next year if they don't revert back to the flat scale system.

"Another of my arguments is that a lot of students in this area around Oakland University work to raise their own tuition," Hampton explained.

"It is unfair that these self-supporting students will have to pay more than others just because their parents make over a certain amount."

More Arrests Likely in Two Negro Killings

DETROIT (AP)—Officials say more arrests are likely in the case of two white Detroit policemen charged with murdering two Negro teen-agers in a motel at the peak of the city's riot.

Prosecutor William Cahalan of Wayne County said he expects more warrants to be issued in connection with the shotgun killings, "but not murder warrants." He indicated conspiracy charges might be filed against some of those present when the shootings occurred.

The policemen, Detroit patrolmen Ronald August, 28, and Robert Paille, 32, pleaded innocent at their arraignments yesterday. They were jailed without bond.

August is accused of killing Aubrey Pollard, 19. Paille is charged with killing Fred Temple, 18.

★ ★ ★

A third Negro, Carl Cooper, 17, also was found killed by blasts from a 12-gauge shotgun in the motel.

But Calahan said he lacked evidence for or against claims that Cooper may have been shot by a uniformed man.

Lake Huron Ship Rescues Pair

MACKINAC ISLAND (AP) — A lakes freighter Monday rescued a father and a son on a 19-foot cruiser drifting in choppy Lake Huron.

★ ★ ★

The freighter Leon Fraizier came across the cruiser carrying Neil Bruder and his 12-year-old son Stephen when the craft, its engine out of commission, drifted into a shipping lane 18 miles east of Mackinac Island.

The Weather

Full U.S. Weather Bureau Report

PONTIAC AND VICINITY—Mostly sunny today with increasing cloudiness this afternoon and a chance of thundershowers by late afternoon. High 76 to 82. Scattered thundershowers tonight and not so cool. Low 60 to 65. Thundershowers ending Wednesday with partial clearing Wednesday afternoon and turning cooler. Variable winds 5 to 10 miles per hour becoming south to southeast 10 to 20 miles this afternoon and tonight. Thursday's outlook: Fair and cool. Percentage chance of rain today 30, tonight 60, tomorrow 50.

Today in Pontiac
Lowest temperature preceding 8 a.m.: 58
At 8 a.m.: Wind Velocity 5 m.p.h. Direction: Variable
Sun sets Tuesday at 8:44 p.m.
Sun rises Wednesday at 6:34 a.m.
Moon sets Tuesday at 10:28 p.m.
Moon rises Wednesday at 10:34 a.m.

Downtown Temperatures

6 a.m.	58	11 a.m.	72
7 a.m.	58	12 m.	76
8 a.m.	60	1 p.m.	77
9 a.m.	62	2 p.m.	79
10 a.m.	66		

One Year Ago in Pontiac
Highest temperature 86
Lowest temperature 66
Mean temperature 76
Weather: Mostly sunny, rain .04

Highest and Lowest Temperatures This Date in 93 Years
97 in 1941 48 in 1884

Monday in Pontiac (as recorded downtown)
Highest temperature 79
Lowest temperature 64
Mean temperature 71.5
Weather: Rain early a.m.; .4 night

Monday's Temperature Chart

Alpena	75	60	Duluth	72	56
Bay City	81	57	Fort Worth	102	80
Escanaba	73	54	Kansas City	93	73
Gr. Rapids	78	51	Los Angeles	85	69
Houghton	64	53	Miami Beach	86	82
Lansing	82	47	Milwaukee	76	58
Marquette	67	55	New Orleans	93	72
Muskegon	77	53	New York	82	70
Pellston	69	53	Omaha	83	70
Traverse C.	72	49	Philadelphia	86	70
Albuquerque	95	70	Phoenix	102	84
Atlanta	86	66	Pittsburgh	78	62
Bismarck	79	55	Tampa	83	78
Boston	75	65	Salt Lake C.	91	56
Chicago	74	65	S. Francisco	64	55
Cincinnati	85	66	S. S. Marie	72	53
Denver	86	56	Seattle	75	57
Detroit	81	56	Washington	87	70

AP Wirephoto

NATIONAL WEATHER—Scattered showers and thundershowers are forecast tonight in the southern Plateau region, the upper Mississippi Valley, the upper Great Lakes, southern New England and southern Florida. It will be cooler in the lower Lakes region and the northern Plains.

Plan a 4-Continent Drive

3 Women Off on Year's Trek

NEWPORT, R.I. (AP) — Three young European women are taking the long way back to their native lands—a 45,000-mile land and sea journey into 18 countries.

"We want to prove a point, that women are capable of accomplishing any feat of endurance performed by man," said one of them, Alexandra Youngson, 23, of Dundee, Scotland.

★ ★ ★

Inspired by Britain's Sir Francis Chichester, who sailed the globe alone in his sloop Gipsy Moth IV, the young women have nicknamed the station wagon they bought for the trip "Gipsy Rover."

Miss Youngson and Isobel Turner, 22, of Kilmarnock, Scotland, have been working as governesses in New England and New York. Joining them is Marianna Kruger, 22, a mechanical draftsman from Schweinfurt, Germany.

LETTER OF CREDIT

They left Newport Saturday with international auto licenses and registrations and a $6,000 letter of credit. Driving in six-hour shifts, the trio expects to clock about 5,000 hours behind the wheel before the Gipsy Rover arrives in Glasgow next summer.

They are forsaking the curlers, creams and ointments used by most women.

★ ★ ★

"We needed all available space for gasoline and water cans, sleeping bags, cooking supplies, first aid kits and mosquito nets," said Miss Youngson. Isobel and I will share one suitcase during the whole trip, with another small bag of finer things for our ocean voyage."

They will sleep in the Gipsy Rover on a specially constructed folding bed. "We plan to pull into driveways along the way and ask people to let us spend the night in their yards," Miss Turner said.

Their itinerary is plotted through Pennsylvania's Amish country, across the Corn Belt, over the Rockies and Sierras to San Francisco, then through Grand Canyon to El Paso, Tex.

"We've tried to stay away from major highways so we can see America from a more personal viewpoint," Miss Turner said.

★ ★ ★

They plan to head through Mexico, over the Pan American Highway to Panama, then cross to Colombia by freighter because much of the highway from Panama to Colombia is unfinished.

Following the highway down the west coast of the continent, the girls will cross the Andes Mountains and plan to be in Buenos Aires by Dec. 19, when they are booked on an ocean liner that will carry them and their auto to Cape Town, South Africa.

GETS SEASICK

Miss Kruger, who suffers from seasickness, will cross by air and meet them after the holidays.

AP Wirephoto

FEMININE ROVERS — A trio of girls from Europe load a station wagon nicknamed "Gipsy Rover" in Newport, R.I., with gear for 45,000-mile land and sea journey. The girls embarking on a tour of North and South America, Africa and Europe are (left to right) Marianna Kruger, 22, Schweinfurt, Germany; Alexandra Youngson, 23, Dundee, Scotland; and Isobel Turner, 22, Kilmarnock, Scotland.

C'MON SUN — These three clowns and aerialist Lois St. Varian hope a good day will prevail when the Clyde Beatty-Cole Bros. Circus rolls into town Friday for 2 and 8 p.m. performances at Pontiac Mall. It really won't matter, though, as the shows will be staged under a large tent with seating for more than 4,500 spectators. The circus is sponsored by the Drayton Plains Lions Club.

On Donelson Park Project

Fall Rebidding Seen

A group of residents from Donelson Park Subdivision were told last night that a proposed sanitary sewer project for their area will probably be rebid this fall.

Bids for the project initially were opened June 5 and later rejected because the low proposal was significantly higher than the construction estimate of $134,537.

Sewers are planned for parts of Marion, Elizabeth Lake, Voorheis, Chadwick and Colrain.

The residents are anxious for the project to proceed and, consequently, made the request to be heard at last night's meeting.

A representative from Johnson and Anderson, Inc., township consulting engineers, told them the project could be under construction within 30 days after bids are received.

FOUR RESPONSES

When bidding took place in June, only four contractors responded, whereas 10 or 12 proposals normally could be expected, according to engineers.

In other business last night, the board approved the preliminary land plan for Lakeland Estates No. 2 Subdivision.

News of Waterford

The proposed development is located on the east side of Dixie Highway, north of Walton Boulevard, according to township officials.

★ ★ ★

Also last night, a lot split was approved for a piece of property on the northwest corner of Airport Road and M59.

Approved subject to final inspections by the Michigan Liquor Control Commission and township police and fire departments was a club license and dance permit for VFW Post 1008 at 1690 Airport.

★ ★ ★

In other business, first notice was read on a request for transfer of ownership of a 1967 SDM-licensed business at 6500 Hatchery from L. Clare Kramp to Charles F. and Marjorie Martin and Lee R. and L. Marlene Stark.

SALE ON USED TYPEWRITERS
• ROYAL
• REMINGTON
• SMITH CORONA
• UNDERWOOD
$19.50 UP
MITCHELL Typewriter
OFFICE EQUIPMENT CO.
123 North Saginaw St. Phone FE 2-4831

WILLIAM STOKES

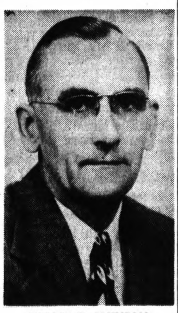

ELMER R. JOHNSON

Report Shows Fires Fewer

Total for Month, Year Down; Damage Is Up

Fires in Waterford Township last month tailed off considerably from the July 1966 total, according to a monthly report accepted by the Township Board last night.

The report showed that township firemen battled 34 fires last month, 36 in June and 75 the preceding July.

Number of fires after seven months this year was 253, compared with 346 for the same period last year.

Direct fire damage, however, stood at $141,133 through July this year against $101,565 for the same period of 1966.

★ ★ ★

Last month, fire damage totaled $32,680, compared with $20,410 in June and $5,190 the previous July.

BUILDING FIRES

Twelve of last month's fires occurred in buildings, the report indicated. Ten originated in motor vehicles, seven were of the brush and grass variety and four others were classified as miscellaneous.

★ ★ ★

The department answered 19 other alarms last month, including nine rescue and emergency runs, increasing the total number of alarms to 53.

★ ★ ★

Through July this year, township fire fighters answered 402 alarms, compared with 514 for the same period last year.

'Outstanding Work' by Police Is Cited

Waterford Township Supervisor Elmer R. Johnson, on behalf of the Township Board, last night presented a plaque to Police Chief William Stokes for the "outstanding job" done by the police department in the recent Pontiac disturbances.

Inscribed on the plaque were the words:

"Whereas, rioting, looting and civil disorder erupted in the City of Detroit on July 23, 1967, and

"Whereas, such civil disorder spread to the Pontiac and Waterford area on July 24, 1967, and

"Whereas, such rioting, looting and civil disorder presented serious threat to the lives and property of the citizens of Waterford Township, and

★ ★ ★

"Whereas, the Waterford Police Department was faced with the hazardous and extremely difficult task of protecting our citizens and their property;

Now, therefore, it is hereby proclaimed, on this seventh day of August 1967, by resolution of the Township Board, that there be and hereby is extended to the Police Department of Waterford, the sincere appreciation and gratitude of the Township Board, its officials and the people of Waterford, for the police department's dedication to duty, the long and difficult hours of service on their part expended and the efficient and professional manner in which they, as policemen, above and beyond the call of normal duty, protected the lives and fortunes of the people of Waterford."

Stokes, afterwards, expressed gratitude to the Township Board and citizens for their help the week of July 23.

"With the support we got from the Township Board and the authority they gave us, we were able to fulfill our enforcement of riot control duty."

He said the citizens cooperated in that "they adhered to the curfew and made our job much easier."

Some citizens and business places also assisted by donating food and preparing meals for policemen, said Stokes.

2 Freight Trains Collide in Tokyo

TOKYO (UPI) — Two freight trains collided today in western Tokyo and one, carrying fuel for U.S. Air Force planes, exploded.

Two men were reported injured and millions of commuters had to take buses to bypass blocked tracks. Firemen put out the blaze in four hours.

FREE!...
TO HEARING AID USERS ONLY!...

Don't let sticky, humid weather ruin *your* hearing aid! Instead get this BEAT THE HEAT™ KIT from Beltone. It will protect your valuable hearing aid from summer heat and humidity. As a service to the hard of hearing, it's yours for the asking, without cost or obligation . . . regardless what make your hearing aid may be!

The performance of *any* hearing aid can be seriously affected by change in climate, especially heat and humidity.

To keep it efficient in spite of high summer humidity and perspiration—to save you from the inconvenience of needless trips, loss of use, and possibly costly repairs during vacation time. Beltone offers this Free BEAT THE HEAT™ KIT to store your hearing aid in overnight. Just telephone, or write to us, and we'll see you get your Kit delivered right to your home without delay. *(Last year's desiccant bag should be discarded. It may be ineffective after a season.)*

Beltone Hearing Aid Center
450 W. Huron (Opposite Pontiac General Hospital)
Free Parking 334-7711

℞
THUMB SUCKING IS NORMAL FOR INFANTS

Their thumbs are always handier than a nipple or pacifier and helps them not to be irritable when wet or tired. They take the place of continuous petting. There are no apparent problems caused by infant thumb sucking.

After youngsters are older than two years and certainly when they become four or five years old, your pediatrician should be consulted if thumb sucking persists. It can not only be an embarrassment, but actually change the shape of a child's mouth. Your pediatrician can suggest one of the preventives we carry against thumb sucking.

YOUR DOCTOR CAN PHONE US when you need medicine. Pick up your prescription if shopping nearby, or we will deliver promptly without extra charge. A great many people entrust us with their prescriptions. May we compound and dispense yours?

PERRY Pharmacy
5 GREAT STORES
Free Delivery
Charge account service—Pay all utility bills at any Perry Pharmacy
PONTIAC—689 East Blvd. at Perry FE 3-7152
PONTIAC—1251 Baldwin Near Columbia FE 3-7057
BIRMINGHAM—597 S. Adams Next to A&P MI 7-4470
WATERFORD—3417 Eliz. Lk. Rd. at M59 FE 8-9248
TROY—2870 W. Maple—Somerset Plaza MI 7-7010

NEW SERVICE HOURS
Wednesday—10 A.M. to 3 P.M.
REMINGTON Electric Shaver TUNE-UP
2.95
—While You Wait Service
SIMMS SERVICE — Remington factory representative will be in our store every Wednesday of every week.
SIMMS BROTHERS Electric Shavers —Main Floor

Replace Old Sweaty Steel and Aluminum Windows In Your Home With
INSULATED VINYL WINDOWS

FROM	TO	THIS
STEEL CASEMENT	Vinyl Windows Will Not • SWEAT • NEED PAINTING • STICK	VINYL
WOOD	• LEAK AIR • ROT • SWELL	VINYL
ALUMINUM	Vinyl Windows Are	VINYL

As an insulator against heat and cold, Vinyl is: 7,680 times more efficient than steel, 20 times more efficient than wood, 34,800 times more efficient than aluminum.

Custom made to your opening. Both sides of glass clean from inside. Made to any style. All labor included in low, low price. This is one improvement that will completely change and beautify the looks of your house or commercial building.

C. Weedon Construction Co. FREE ESTIMATES
1032 West Huron Street
FE 4-2597 Member of the Chamber of Commerce
Everything in Modernization
NIGHTS & SUNDAYS PHONE: 682-0648 MA 4-1091 673-2842 EM 3-2385 MY 3-1319

NEVER SPEND ANOTHER ON CHECKS.

Chief Pontiac has come up with a new service that lets you write checks free. It's called CHECK III. There's no charge for checks, no monthly service charge as long as you keep $300 or more (or an "average" balance of $500) in your account.* And you can take your pick of 18 stylish checkbook covers. Why spend another nickel on checks when you can take advantage of

CHECK III the prestige checking account that's free.

*If your balance falls below $300 you'll be charged just 10c a check and 75c for your monthly statement. CHECK III doesn't apply to Business Checking Accounts.

Community NATIONAL BANK
Now 21 offices in Oakland and Macomb Counties
MEMBER FDIC

Pontiac Press Photo

New Slope Added At Pine Knob Ski Area

Farmington Mulling Steps to Avoid Water Rate Hike

FARMINGTON — The City Council may consider building a water reservoir and pumping station in an effort to avoid a 25 per cent rate hike, it was learned at the council meeting last night.

This would amount to a $4.80 increase per year to the average individual user.

The City of Detroit Water System is requesting the 25 per cent increase as a surcharge for the city's use of water during peak periods, explained City Manager John Dinan.

The peak periods are early morning and evening in summer, he said.

* * *

Farmington built a 1.25-million-gallon reservoir some time ago to avoid a possible surcharge. The Detroit Water Board does not now accept this reservoir to offset peak period use.

ENGINEERS' REVIEW

The council plans to have engineers Pate, Hirn and Bogue, Detroit, review the case to consider how Farmington could avoid the surcharge. The council also plans meetings with the engineers and the Detroit Water Board.

Construction of additional ground level storage and a pumping station is an initial suggestion for alleviating or eliminating the surcharge. These improvements will require a water revenue bond.

The Detroit Board of Water Commissioners has also demanded that Farmington, as well as other cities, impose a 15 per cent rate increase.

* * *

This decision came out July 31 and is to be effective Nov. 1, 1967. The council does not dispute this rate increase.

LAKE HURON PROJECT

This lesser increase would amount to an additional $2.40 per year to the average customer. It is to help finance the Detroit system's $117,000,000 Lake Huron project, to be completed in three years.

The council did approve of another water-related rate increase, though. As a result, the water connection tape fee charge will go up.

There had been no increase in this fee since May, 1961. The city recently completed a study showing it costs an average $168 to install a water system connection.

* * *

The city has been charging within a $140 to $165 limit. The new rates range from $175 to $265.

EFFECT NOT IMMEDIATE

The increase will not effect existing homes until November 1968.

In other business, the city will be taking a poll of property owners on Brookdale between Grand River and 9 Mile. The results should tell whether or not the residents want their street paved.

The council decided this poll was needed when some of the property owners opposed the paving, reversing an earlier opinion.

Some property owners expressed a desire for the concrete paving.

* * *

At the second public hearing last night, residents said they changed their minds. Earlier they had signed another petition expressing opposition.

"The big reason for this switch of opinion is realization of the costs of the paving," said one property owner.

The special assessment price is estimated at $12 per foot.

* * *

In other action, the council approved a general commercial rezoning for Joseph H. Winebrener, owner of Glendale Auto Supply, 31036 E. Grand River.

ADJACENT TO TRANSFORMER

The parcel is on the west side of Orchard Lake Road and adjacent to a Detroit Edison transformer.

Winebrener plans to establish an auto parts business on the site.

The council also approved about $1,000 in overtime pay for the public safety department's work during the recent civil disturbances.

* * *

This $5 per hour overtime replaces any compensatory time off. "About 200 hours is too many to pay back as hours off," said Police Chief Bob Deadman.

New Pine Knob Ski Run Near Completion

INDEPENDENCE TOWNSHIP — Ski enthusiasts at Pine Knob Ski Area this winter will find that bulldozers over the summer have pushed one of the resort's smaller slopes into one of the longest and highest runs in southeastern Michigan.

Work is now nearing completion on the project which, when completed early this fall, will provide a run of approximately 2,800 feet and a vertical drop of nearly 300 feet, according to the resort's manager, Ollie Vavrous.

The longest of the resort's nine slopes previously had extended about 1,800 feet.

Vavrous said the new hill has been built so far to a height of about 270 feet. The remainder of the work, he said, will consist of leveling off the hill at its peak as well as building slightly more length and vertical drop into the slope. It is already as high as any of the resort's existing slopes.

Approximately 66,000 tons of soil, mostly sand, have been used to build the slope, according to Vavrous. Work on the project was begun early in January.

CRITICISM MADE

Operators of the resort came under criticism last week by some adjacent property owners.

They claimed at the hearing for a proposed township-wide zoning ordinance that soil washing down from the hill and noise of machinery had become a nuisance.

Township officials pointed out at the hearing that operations of the sports center were controlled by state and county agencies as to use of land and water.

* * *

Reno Ministrelli, president of Pine Knob, said his facility lives up to all requirements of the state and county authorities. Improvements at the site, he said, "will be of benefit to the entire community."

RUNOFF WATER

Vavrous noted that the slopes have been positioned so that water runoff collects in fixed spots. To do otherwise, he said would endanger slopes and the foundation of the ski lodge as well as be an enfringement on the right of the resort's neighbors.

Only once, he said, has runoff flooded the collecting pool and spilled across Pine Knob Road onto a neighbor's property.

This happened about a month ago following a heavy cloudburst, he said.

AREA NEWS

Rochester District Buys 71 Acres for High School

ROCHESTER — An option on 71 acres of land at the northwest corner of Tienken and Adams roads has been exercised, the board of education was told last night.

Charted as the site of the district's projected second senior high school, the land was purchased at a cost of $234,000.

Plans call for completion of the school by September 1969. Funds for its construction were included in a $7.3-million bond issue approved by voters a year ago.

The school is planned to accommodate 1,000 students, including ninth graders.

* * *

The construction work on the new Long Meadow Elementary School is proceeding on schedule, the board was told. The Nov. 1 opening date seems assured.

KINDERGARTENERS TRANSFERRED

In order to accommodate kindergarten students until its opening, the board last night approved a plan whereby Long Meadow youngsters would attend classes at St. John Lutheran School, Rochester.

* * *

The remaining grades due to attend Long Meadow will double with Meadow Brook School students at the latter site, according to plans work out by the board.

A personnel report revealed a shortage of elementary school teachers in the district.

Fire-Fighting School Is Friday, Saturday at Selfridge Air Base

Macomb County Firemen's Association in cooperation with the Greater Detroit Safety Council will conduct its second annual regional fire school Friday and Saturday at Selfridge Air Force Base.

Classes will include petroleum fire safety, aircraft crash rescue, operation of rescue equipment, the care, maintenance, operation and relay of pumpers, and officers' training.

Fred Beck, 30360 S. River, Mt. Clemens, asks that advance registrations be returned to him as quickly as possible. Other registrations will be accepted from 8 to 9 a.m. on the days of the program.

Classes are slated to begin at 9:30 a.m. and last until 4:30 p.m. on both days.

Firemen are asked to bring their protective equipment.

Natural History Day Camp Set at Seven Ponds

DRYDEN — Seven Ponds Nature Center near here, a project of the Michigan Audubon Society, will conduct a second session of a Natural History Field School day camp Aug. 14-16 for boys and girls 10-14 years old.

Activities each day will include a "Listen and Learn" time in the center building, an adventure walk along the nature trail, group projects, individual projects, and a "Let's Do and See What Happens" time.

Parents are invited to attend a night session Aug. 17. Hours of the school are from 9:30 a.m. to 3:30 p.m. daily. Reservations may be made by writing the Center at 3854 Crawford, Dryden before Aug. 10.

Eleven to Seek Peach Queen Title in Romeo Friday

ROMEO — The young woman who will reign as Miss Romeo Peach Queen Sept. 1-4 will be chosen Friday night.

* * *

Eleven candidates, already having attained the title of queen in surrounding communities, will vie for the honor.

The selection will be made at 8 p.m. Friday at the Romeo Youth Center.

The winner will be given a trip to Washington, D.C. to help publicize the festival's purpose of promoting good relations between agricultural and urban interests.

* * *

Edward A. Jacob, general chairman of this year's program, reports that the contest has been a continuing event since 1931 with the exception of a few years during World War II.

Art 'n' Apples Festival Issues Call for Artists

ROCHESTER—Area artists interested in having their works appear during the second Rochester Art 'n' Apples Festival Sept. 14-17 have been urged to apply for entry blanks.

The blanks may be obtained by writing the festival, P.O. Box 328, Rochester.

Three categories are available for display.

The Michigan Artists' Market and Judged Show will feature works selected by Guy Palazzola, professor of art in the University of Michigan College of Architecture and Design. Mrs. William Keinath and Mrs. John Toski are cochairmen.

* * *

Three judges will select the exhibits for the Sunday Painters show, a category for nonprofessional painters. The judges are Louis Rossetti, director of architecture at Giffels & Rossetti, Inc., Detroit; Carl S. Angevine, a Detroit newspaper artist; and Joseph T. Franz, retired vice president of the Lou R. Maxon Advertising Agency, Detroit.

FESTIAL CHAIRMAN

Mr. and Mrs. Guy Jarvis are festival chairmen in charge of the Sunday Painters exhibit.

* * *

A new division, the Art 'n' Apples Artists Market, will accept any painting presented for possible sale. The market is sponsored by the Rochester Branch, American Association of University Women. Mrs. Kurt Stubenvoll and Mrs. Robert Skrivseth are cochairmen.

Garage Sale Aug. 19

ROCHESTER—The second annual garage sale sponsored by the Rochester Jaycee Auxiliary will take place from 8 a.m. to 5 p.m. Aug. 19 at 431 Oak.

Proceeds of the sale are earmarked for community service projects such as Pontiac State Hospital and the auxiliary-sponsored story hour at Woodward Memorial Library.

Troy Seeks Costs on Sewer Project

TROY — The City Commission last night voted to rescind a resolution passed earlier this summer providing for installation of a sanitary sewer on Colebrook from Rochester Road to Ellenboro.

The commission, at the urging of the Oakland County Health Department, voted to direct the city manager to prepare plans and cost estimates on both Colebrook and Trombley streets between Rochester and Ellenboro.

The health department survey showed that nine out of 21 homes on Trombley had sewage problems and eight out of 24 homes on Colebrook had sewage problems.

In other action last night, the commission approved an agreement previously negotiated between the city and Local 574 of the International Union of the American Federation of State, County and Municipal Employes. The union membership ratified the contract July 15.

* * *

Also approved was a plan to widen Big Beaver Road at the entrance to the Civic Center for a cost of $9,025.

Almont Discontinues Nonresident Services

ALMONT — The Village Council has voted to discontinue its practice of accepting water and sewer customers from outside the village limits.

* * *

As Village Manager Eugene King explained it, "the practice in the past has allowed the construction of a number of small lines into the township. No good purpose can be served by this haphazard situation. If people want village services, they can petition for annexation."

Land Option Taken for New High School

The Avondale Board of Education last night took an option on 35 acres of land at Auburn and York at a total cost of $105,000.

The deal hinges on a zoning change — the purpose being the use of the site for construction of a new senior high school.

The board had earlier voted to build its voted high school on the Avondale Junior High School site, and Schools Supt. John Dickey was instructed to contact the state for the purpose of purchasing land abutting on I-75 adjacent to the site.

A drop in the asking price of the York-Auburn property triggered the new move, according to Asst. Supt. William Saville.

* * *

He said the attempt would still be made to get additional land at the junior high school site for its "future potential."

In other business Lawrence Sharer who recently resigned as administrative assistant was named as principal of Elmwood Elementary School. Herbert Pinner, former principal at Elmwood, was named to the same post at Stiles Elementary School. He replaced William Brooke who recently became the new administrative assistant.

The board accepted the resignation of Leonard Passint, social studies teacher at the Avondale Senior High School. He has been named to the staff at Northern Michigan University, Marquette.

Spur Plans to Head Off Trouble

Avon Men Aim for Citizen Riot Squad

By JEAN SAILE

AVON TOWNSHIP—You could almost smell the sagebrush.

The buckskin ponies may have been replaced by steel folding chairs, but the idea was right out of a Western.

* * *

The alarm came from the recent civil disturbances in Pontiac and riots in Detroit.

At issue was the alleged need for beefed-up protection "until the county can get here."

IMPRESSED BY DANGER

To hear the 13 men at last night's committee meeting was to get the idea that Avon Township is under imminent danger of attack.

This, despite the protestations of Sheriff Frank Irons, called in as adviser, who felt any danger involved would center on the big city areas.

The sheriff:

- Allowed at one point that a curfew would probably be more effective than an armed citizens' group.
- Cautioned for the need of applicant screening and training.

* * *

- Had his advice largely ignored in the rush to "defense."
- Wound up promising as much help as he could give, but put no strings on what that help would be or when it would be available.

* * *

Meanwhile the subdivision representatives went on with plans for a 1,000-man went on with plans for a 1,000-man force, available on call, uniformed and helmeted and equipped with "shotguns, deer rifles and radios."

NAME FOR GROUP

A name came out of the meeting—Public Safety Corps. One representative said, "Good, because it's about as far removed from the connotation of vigilantes as possible."

That was a word that was largely avoided last night.

The committee went on to vote that Trustee Willam McCullough recommend to the Township Board that a director of public safety be named to head the group.

* * *

"This group would not be necessarily just for riot control," said Township Supervisor Cyril Miller, sparkplug for the organization. "We would use you boys to control vandalism in the township. We could move you from subdivision to subdivision as needed," he said.

WORD OF CAUTION

There was some caution expressed by a retired Michigan State policeman who said that a citizen has a right to defend only his own property, and he didn't know if the group could be moved around the township.

Miller seemed to feel he could get around the issue by deputizing key men.

"It's different here in Avon," he said. "We have a higher level of individual intelligence and skills than in many other areas."

"I tell you," said Miller, "the response to this has been enthusiastic."

POTENTIAL OF CORPS

"I can see the possibility of many such corps in the cities and townships, capable of joining forces when needed," he added.

The plan is due for public presentation at a meeting at 7 p.m. Monday in the Township Hall.

As one unenthusiastic bystander put it —"A few years ago it was Civil Defense. About 40 men showed up. When they found out they needed training, 20 dropped out. Of those, 13 finished training and today we've got three members."

* * *

The rub against training was apparent at last night's meeting.

"You're not going to be able to get enough men willing to take a year's training," said one. "But there are lots available — World War II men — who would carry a gun if they were needed," he assured.

Big Red Barrages Near DMZ Slowed

DONG HA, Vietnam (AP) — U.S. Marines below the demilitarized zone underwent some of the fiercest enemy barrages of the war through the first week of July.

North Vietnamese artillerymen, firing from sturdy, well camouflaged bunkers, lobbed across 3,581 shells. The Leatherneck post at Con Thien was the target of 804 in a single day, July 6.

The shells ranged up to six-inch, 108-pounders from 150mm weapons mounted on tanklike tracks for mobility.

The artillery remains a dangerous threat, but Marines feel American countermeasures—the return fire of U.S. guns, ground sweeps and intensified air strikes—have at least taken the edge off the enemy cannoneer's game.

NO COMPARISON

The number of shells has dropped to about 70 a day.

"There is no comparison between now and when they really started, said the Marine commander, Lt. Gen. Robert E. Cushman Jr.

Red antiaircraft guns make the aerial operations hazardous. At least seven planes have been lost.

★ ★ ★

All told, Marines report destruction or damage to 66 antiaircraft positions and 19 artillery positions in southern territory and nine antiaircraft and six artillery positions across the border.

NO ESTIMATE

There is no estimate of the damage to guns. Some of the positions may have been empty at the time they were blasted.

It is along the demilitarized zone that the Marines have been committed to meeting and killing North Vietnamese regulars. It is at the zone the figurative line has been drawn.

★ ★ ★

"If we don't stop them at Gio Linh and Con Thien, where do we go?" Cushman said. "The next place is Cam Lo and Dong Ha. Then we get casualties there.

"We end up at Hai Van pass (five miles north of Da Nang) and we have lost two provinces for sure—along with inordinate casualties."

★ ★ ★

In holding the line since Operation Hastings blocked a Red invasion in July 1966, the Marines have claimed 6,639 North Vietnamese dead. Leatherneck casualties have been 1,163 men killed, one quarter of their dead in the war, and 6,891 wounded.

★ ★ ★

Before Hastings, the zone went virtually unnoticed. The closest Marine battalion was at Phu Bai, 50 miles south.

★ ★ ★

With Hastings and Operation Prairie, Aug. 3, 1966 to Jan. 31, 1967, the Marines came and stayed along the zone, killing 2,182 and scotching a North Vietnamese plan to take over Quang Tri Province, northernmost in South Vietnam.

★ ★ ★

Since March, the beginning of the dry season, the fighting has been more vicious and frequent and, with the exception of Khe Sanh near the Laotian border, concentrated around Con Thien.

WHOLE BATTALIONS

Lately the Marines have been moving in strength, whole battalions stiffened by tanks. One battalion walked into a North Vietnamese ambush July 29, losing 23 dead and 191 wounded. The North Vietnamese have at least five regiments within a day's walk of the battle ground.

★ ★ ★

Heavy casualties have sometimes been taken when companies have been cut off.

★ ★ ★

"Sometimes the company just isn't strong enough," Cushman said. "You can get in a lot of trouble in a hurry in that vegetation."

★ ★ ★

But he suggested that if the Marines holed up in strongpoints, attacks by the infiltrating enemy on road and air traffic and the bases themselves would inflict more casualties than at present.

"We have an active defense," the Leatherneck commander said.

"We try to find him before he gets dug in and gets set. We put air and artillery on him, rather than Marines, whenever we can.

"Nevertheless, Marines have to go out and find him or we're just sitting in the dark."

Hope to Clear Water

Swedes to Pump Lake

By Science Service

Even if current efforts to stop pollution of American lakes and streams score eventual success, the effects of years of accumulation of human waste will not wear off quickly.

One of the principal problems is that the layers of rich garbage now on the lake bottoms will continue to release nutrients into the water for many years, supporting noxious algae growths such as have already appeared over hundreds of square miles of Lake Erie.

★ ★ ★

A group of Swedish scientists plan to try to pump 70 years worth of this nutrient-rich mud from the bottom of Lake Trummen near Vaxjo. They expect to sell the mud fertilizer to recover some of the cost of collecting it.

If their plan succeeds in clearing the waters of the lake, it might well be applied in the myriad American lakes still suffering from decades of use as garbage and sewage dumps.

Grinnell's
DOWNTOWN PONTIAC STORE
SPECIAL PRICES ON USED
PIANOS
UPRIGHTS From $49
Restyled Console Type From $139
STORY & CLARK SPINET
$299
Wurlitzer Grand Used $169
GRINNELL 45 Studio Piano $319
GRINNELL SPINET Like New $436
RENTAL RETURN Spinet $388
GRINNELL'S 27 S. Saginaw
Budget Terms

LAST WEEK!!!
PRE OPENING!!!
OF . . . Our "NEW" LOCATION at
3432 W. HURON ST.,
Just West of Elizabeth Lake Road
OAKLAND COUNTY'S Exciting New
HEALTH PALACE
A Luxurious Center Dedicated to Your Health and Recreation
Combining the latest from Palm Springs and Europe
Exciting new health facilities where men and women can gain, lose and rearrange weight. It's fun!
LAST WEEK
PRE-OPENING SPECIAL
HURRY . . . LIMITED ENROLL NOW FOR
1/2 OFF REG. RATES
CALL 334-1591 NOW!
Or Come By Today
"OPEN EVENINGS 'TIL 10:00"
"IT'S FUN to belong"
JOIN TODAY:
Our affiliated Prestige Clubs are located in major cities throughout the U.S., Canada, Latin America and Europe. It's fun to belong.
PLENTY OF FREE PARKING!
OPEN 7 DAYS A WEEK
10 a.m. — 10 p.m. Mon. thru Fri.
10 a.m. — 6 p.m. Sat.
1 p.m. to 6 p.m. Sun.
THE SPA (HYDRO-SWIRL POOL) AREA: EXCLUSIVE
Direct from Europe and Palm Springs. Relax in special seats while Hot Swirling Mineral Water explodes against you to give you the very finest in Modern Hydrotherapy. Stimulates entire muscular and circulatory system. Offers relief from arthritis, rheumatism, bursitis, aches and pains.
FEATURING
★ ROMAN STEAM ROOMS Steam Away Pressure, Tension, Business Worries
★ DESERT DRY HEAT ROOMS Increases Circulation Relieves Tension
★ FLORIDA SUN TAN ROOMS Wear a Beautiful Bronze Tan the Year Around
★ HOT WHIRLPOOL BATHS Soak Away Aches, Pains, Sore Muscles
★ ELECTRONIC MASSAGE A Glimpse into the Future in Our Electronic Department
Slim hips and thighs . . . especially designed equipment trims off hips . . . slenderizes proportionately.
Flatten your tummy . . . collapsed abdominal muscles are restored to their youthful firmness through treatments recommended by your supervisor.
The one place you can't wear a girdle . . . firm and slenderize flabby tissue . . . keep it active and proportioned.
Shape calves and ankles . . . trim thick ankles and calves . . . firm front and back of thighs.
OAKLAND COUNTY'S ULTRA MODERN HEALTH CLUB
• World's Most Modern Health Club
• Patented Electrical Reducing Machines
• Mechanical Body Contouring Machines
• Personal Supervision
• Completely Air Conditioned
• Private Dressing Booths and Lockers
• Private Thermostatically Controlled Showers
• Plenty of FREE Parking
• Hot Mineral Swirl Pool (SPA)
• Figure Building and Firming Machines
• Facilities for Men
• Facilities for Women
COMMENDED AND APPROVED BY U.G.A.
Holiday HEALTH SPA
CALL NOW
AND RESERVE YOUR CHARTER RATE SPECIAL!
334-1591
NEW LOCATION
1 N. Perry St.
NEW LOCATION
334-1591
3432 W. Huron St.
(Just West of Elizabeth Lk. Rd. at Highland)

21 Oldsmobiles below $2920?
That was before the sale.

Year End Sale! On '67 Oldsmobiles
Shrewd move, waiting until now. Our annual Year End Sale is going full bore. You get extra savings on every young-spirited '67 Olds in stock. Extra savings on front-wheel-drive Toronados. Extra savings on beautifully engineered Olds Ninety-Eights and 88s. Extra savings on the value-packed Vista-Cruiser, Cutlass and F-85. Just visit the biggest Y.E.S.-man in the business. You'll be in your favorite Rocket-Action Olds in nothing flat, without flattening your budget!
Go Oldsmobile at your nearest ONE-STOP transportation center
GM BANK OF EXCELLENCE

THE PONTIAC PRESS

48 West Huron Street — Pontiac, Michigan 48056

TUESDAY, AUGUST 8, 1967

HAROLD A. FITZGERALD, Chairman of the Board
HOWARD H. FITZGERALD, II, President and Publisher
JOHN W. FITZGERALD, Executive Vice President and Editor
JOHN A. RILEY, Secretary and Advertising Director
ARLO McCULLY, Circulation Manager
HARRY J. REID, Managing Editor
RICHARD M. FITZGERALD, Treasurer and Finance Officer
G. MARSHALL JORDAN, Local Advertising Manager

Howard Flint

This area truly loses a lovable citizen in the death of HOWARD FLINT. A pioneer in the ink business and one of the motivating powers in his profession throughout his lifetime, this kindly and soft-spoken soul endeared himself to many.

The Howard Flint Ink Company remains in strong hands but the guiding genius that set up the organization during its formative years will be missed — just as he will by scores of warm friends in everyday life.

Vice President Assails Violence, Its Causes

In an emotional speech before the National Association of Counties Convention in Detroit last week, Vice President HUBERT HUMPHREY lashed out at civil violence and the conditions which breed it. While he said little, if anything, we haven't heard before from the administration, the vice president made several points.

HUMPHREY

First, was his overriding emphasis that violence will not be tolerated and law and order must be restored by "whatever legal means it takes to do it." Along these lines he bitterly attacked the more radical, militant groups as "those who would turn Americans against each other."

★ ★ ★

Secondly, he asserted that "Americans must root out the conditions which have led to the slum and the life of physical and spiritual poverty within it."

Finally, he urged communities to take advantage of present programs designed to rid us of these slums and aid the ghetto dweller.

It is ironic that he was talking in a city which has taken advantage of such federal programs and cried for more; which has had what was considered a model civil rights program; and which has just been ripped wide open by the worst riot in our nation's history.

★ ★ ★

No one has all the answers to the civil rights and poverty problems, but we agree that violence isn't going to solve anything. The vice president's message tends to make us more acutely aware of the danger posed by extremist groups on both sides of the socio-economic fence.

It also indicates that the trend in "urban renewal" may be turning from commercial to residential. For, in Detroit's case, the riot didn't come from commercial blight. It was born in the despair of the ghetto—urban, residential blight.

People Seen the Nation's Biggest Problem

Demographers — professional people counters — are happy about the Nation's steadily declining birth rate, which this year will reach a record low.

But, characteristically, they unhappily warn that it's too early to celebrate our escape from becoming a totally urbanized, congested Nation.

We are continuing to grow in numbers. Somewhere around January 1, 1968, U.S. population will reach 200 million. Even taking into account the falling birth rate, one estimate is that at the turn of the century it will be 340 million.

One reason for the present birth decline, according to David Goldberg, University of Michigan sociologist, is the numerical disproportion between marriageable young women and marriageable young men.

Most women marry between 18 and 21, and they generally marry men between 21 and 24. But since 1956, there have been fewer men than women looking for them.

But this imbalance will disappear as the boys born in the baby boom 10 to 20 years ago become available. In fact, the imbalance will be reversed in the 1980s and we may well see an upsurge in the birth rate.

Another factor giving the demographers pause is the preference expressed by American women in various polls for a family of slightly more than three children.

If American women really do average 3.5 children from now to the end of the century, instead of the present 2.5, U.S. population would double to 400 million.

"Nearly all parents," says an authority, "ridicule the idea that having one additional child could contribute to a national problem. Yet this is one of the facts of life."

Woes Piling Up as LBJ Eyes '68

By JAMES MARLOW
AP News Analyst

WASHINGTON — Troubles are piling up on President Johnson the closer he comes to the 1968 election, now only 15 months away. He is a political master, but he is headed for his toughest workout.

MARLOW

Some but not all of his troubles: the war in Vietnam, the city riots, his request last week to Congress to raise individual and corporate taxes. Before election day he will probably have more troubles. Two of the best things that could happen to him—an end to the war and an unconvincing Republican opponent—are only dreams now.

As for the riots: there may be more this year and worse ones in 1968.

The Washington Post poking around in Congress, found uneasy spirits, particularly among Democrats, some of whom felt Johnson is hurting, and a belief that these are the most troubled times in this country ever.

Perhaps the only break Johnson has had so far, getting ready for 1968, is that the Republicans haven't yet come up with a towering presidential prospect who dominates the public imagination.

HIS OWN HANDS

So, as of now, Johnson's political fate is in his own hands.

Vietnam, with no solution visible, was bad enough. It split American thinking. Everything about the war is intangible except him. As President he is the symbol of American involvement.

Therefore, he has become the target for the opponents' blame. Then the riots mushroomed. He can't be blamed for them directly but he is the symbol of American law and order and some of the public concern will be dumped on him.

★ ★ ★

Worst of all, from a political standpoint, is the fact the cost of the war forced him to ask for a tax increase which will affect nearly everybody, if Congress approves, and therefore create new antagonisms toward him.

DEADLY OPPONENT

Perhaps his most deadly political opponent — and maybe consciously — is Ho Chi Minh, Communist boss of North Vietnam who has been at war 21 years, first against French and now against the United States.

As leader of a pretty primitive society, it might have seemed reasonable to think he would have caved in when this country decided to make a real war of it and particularly when it began bombing the North.

He had one thing working for him, and he made the most of it. This was his realization the United States would want to confine the war to the South rather than invading the North and thus risking war with Red China.

★ ★ ★

His reasoning after that seems clear: Since there was already dissension in America over the war, if the North kept fighting, the pressures at home, and even the election's political necessities, might induce Johnson to seek a truce.

EASY WAY OUT

To help make the United States get tired fighting such a standstill war, he increased his forces as the United States poured in more men. But so far Johnson has shown no inclination to seek an easy way out.

The increased bombings in recent days may indicate the opposite. What Johnson may be seeking before election is not a truce but a victory.

All At Sea!

Capital Letter:

VP Boasts Fine Youth Program

By RUTH MONTGOMERY

WASHINGTON—Vice President Humphrey exuberantly reports that over a million needy 16 - to - 20 - year - olds who have never before held jobs are employed this summer in private industry.

Ruth Montgomery

In addition, another 250,000 are in training programs sponsored by federal, state and local governments.

Humphrey has reason to feel pride in his accomplishment. As chairman of the President's Council on Youth Opportunities, he has personally manned the telephones and hit the sawdust trail to pry opportunities for youth out of mayors and industrial tycoons alike.

In this third year of the program, teen-age unemployment has been reduced for the first time, while adult unemployment has risen, and very little federal money has gone into it.

Hubert Horatio Humphrey has the kind of enthusiasm that is highly contageous. Take camping, for instance. The vice president discovered that a quarter of all camp beds went unused last summer, and he wasn't about to let it happen again.

★ ★ ★

By talking virtually nonstop on radio, telephone and TV, he cajoled enough sponsors to send hundreds of thousands of underprivileged kids to camp this summer.

MADE AVAILABLE

He also sweet-talked the head of the National Guard into changing rules and regulations so that National Guard armories throughout the country were made available for community recreation programs when not in use for guard training.

Private industry was persuaded to sponsor and equip thousands of playgrounds, some of them on city streets blocked off to traffic.

Every major league baseball team said goodby to empty bleacher seats. Thousands of free tickets are given away each week to underprivileged youngsters who had never before seen a pro bat one out of the ball park.

★ ★ ★

"I've worked thousands of hours on this youth program, and I'm as happy as a peapod," Humphrey bubbles.

GOOD FOR KIDS

"It may not be preventing riots, but it's doing a lot of good for the kids. And it's strictly nonpolitical. Two of the most outstanding jobs in this field have been performed by Mayor Lindsay (GOP) in New York and Mayor Daley (Democrat) in Chicago. There's no politics in this."

Among the accomplishments ticked off by Humphrey throughout America are these:

In Arkansas, GOP Gov. Winthrop Rockefeller worked with Humphrey's group to send 1,300 Negro and white children to outings at Camp Robinson.

★ ★ ★

Seven hundred youngsters have enjoyed the barracks, mess halls and recreation areas of Camp Richie in Maryland.

Film distributors and theater owners in New York have been showing first-run movies in ghetto streets, parks and school yards free of charge; also furnishing high-powered lighting for street dances.

Camp Roosevelt, the oldest Boy Scout camp in the nation, was about to close. When Humphrey heard about it, he quickly helped raise money to keep it open, and dispatched 1,700 District of Columbia boys who not only enjoyed their first camping outing, but rehabilitated the camp and joined the Scout movement.

In Chicago, city firemen donated their off-hours to convert an abandoned Navy warehouse into a gymnasium, where they conduct physical fitness and recreational classes for 7,000 youths a day.

Bob Considine Says:

Former Baseball Writer Recalls A's 'Gentle Giant'

NEW YORK — Al Horwits, who wrote baseball in Philadelphia for years before he discovered that Hollywood would pay him a lot more to do less, was high up among those who mourned the passing of Jimmie Foxx.

CONSIDINE

"The obits called him 'Jimmy'," Al said in Shor's the other night. "His name was 'Jimmie.' That's the way he signed it from the time he came up to the Philadelphia Athletics.

"He was 18, a clean-cut kid with pink cheeks and brute strength. He was out of Sudlersville, on the eastern shore of Maryland. Old Home Run Baker had found him and taught him everything he knew about the game.

"He was the first ball player most of us could remember who cut the sleeves of his uniform just below the shoulder and exposed his muscles. After Mickey Cochrane saw the picture 'King Kong' he gave Foxx the nickname of 'Ingagi.' The rest of the A's called him 'Beast.' He was the gentlest of them all.

★ ★ ★

"If anybody ever had to break Babe Ruth's record of 60 home runs in a season, it should have been Foxx.

PUT UP SCREEN

"He hit 58 in 1932. That year at Sportsman's Park, St. Louis, they put a screen from top to bottom on the right field pavilion. Jimmie hit the screen six times that season and had to settle for singles or doubles. When Babe hit 60, a lot of them at St. Louis, the screen didn't exist.

"It makes you weep when you compare Foxx's salaries with those of players today who couldn't carry his bat.

"Jimmie played for Connie Mack when Sunday baseball was outlawed in Pennsylvania and the A's couldn't afford to pay the money other teams were paying.

★ ★ ★

"Then, of course, Connie could cry some of his players out of their demands, and Jimmie was the softest touch of all for the old man.

HE WAS STRUGGLING

"When Al Simmons, Lefty Grove and Mickey Cochrane were tough enough and good enough to be getting around $30,000, Foxx was struggling to make $18,000."

Jimmie made a little more money when Mack sold him off to the Red Sox in the course of the most spectacular bust-up of a great ball club in the history of the game. But he managed to spend a lot more than he made.

"He never had an impediment in his reach when it came to buying a round of drinks," Horwits remembers.

★ ★ ★

Jimmie wound up on the dole, died without a dime.

★ ★ ★

Death came to this homespun and cheerful man — who could walk through a brick wall — in a most incongruous way. He choked to death on a bite of meat.

The Associated Press is entitled exclusively to the use for republication of all local news printed in this newspaper as well as all AP news dispatches.

The Pontiac Press is delivered by carrier for 30 cents a week; where mailed in Oakland, Genesee, Livingston, Macomb, Lapeer and Washtenaw Counties it is $18.00 a year; elsewhere in Michigan and all other places in the United States $26.00 a year. All mail subscriptions payable in advance. Postage has been paid at the 2nd class rate at Pontiac, Michigan. Member of ABC.

Verbal Orchids

Mrs. Jessie Kletzing of Chicago; 85th birthday.

Mrs. Minnie B. Cross of Union Lake; 95th birthday.

Voice of the People:

'Wage and Price Ceiling Would Cut Living Costs'

The politicians are wondering why the rioting. I think one good reason is the cost of living. Why is it so high? Also, take a look at the outrageous demands of the unions. It is one continual wage-price spiral. This has been going on since the end of WWII. They are forcing prices so high that those who do not make big wages have a hard time making ends meet.

★ ★ ★

Our politicians are always backing the union. All they seem to care about is the votes they can gain to stay in office. They no longer think of what is best for our country. When prices go high, they levy more taxes. Those of us on a small income are losing in every way.

★ ★ ★

One way to combat this would be to roll back wages and prices. Pass laws to curb the unions, then taxes could be lowered. Those on small incomes could hold their heads up again and wouldn't need these pork-barrel programs. No one wants ceilings on wages and prices but something must be done.

MRS. RAYMOND HAHN
1156 MEADOWLAWN

Comments Continue on Recent Disturbances

I blame two people for the riots in and about Detroit. Mayor Cavanagh was not close enough to his people and had no idea of unrest and was not prepared due to inefficient administration and his political ideas. Romney was seeking nomination for the Republican presidency and has been absent from the State and his duties. Neither man was doing his job properly and both were seeking higher levels in politics. We need a governor for Michigan, not someone using this office for a higher political position.

R. E. GRIMMETT
274 W. COLUMBIA

Two phrases that came out of the mess in Detroit make me sick: "It was only a handful," and "those were the have-nots." Thousands of people looting, rioting, throwing fire bombs, sniping and killing are not a "handful." People hauling this loot away in Cadillacs and Imperials are not "have-nots."

FRANK A. NANCE
611 CRESCENT LAKE RD.

It is a sad mistake of many white citizens to define the recent riots and racial strife as a black Nationalist or Communist movement organized to undermine the government of the United States. To harbor such a view is to profess ignorance to the wants and expectations of a race that has existed in this country for over 200 years.

★ ★ ★

It is true a more militant type Negro is arising but this is not due to any conspiracy or plot, but rather to the unfulfilled and unresourceful promises made to the Negro, weak legislation such as the civil rights bill that has proven not worth the paper it was written on, and the ever present wall of bigotry and petty prejudice that would attempt to separate the Negro from America's mainstream and first class citizenship.

★ ★ ★

This country belongs just as much to the Negro Americans as it does to the many other races that make up this nation.

CLARENCE E. PHILLIPS
277 OSMUN

The tragic situation that Michigan found itself in recently was viewed by the whole world. This demonstrated a failure to maintain law and order. We seem willing to compound the tragedy by letting politics further confuse the honest, hard-working, law-abiding citizen by asking for probes, investigations and posing more questions. We do not need more questions and probes. These are the political tools to hide the fact that you do not know the answer, are avoiding a decision, or want publicity.

★ ★ ★

The law and its enforcement make the difference between our citizens living in an orderly, secure manner or living in a jungle. We who represent the people know our people are sick of worrying about friends and loved ones every time they leave the house at night. The laws and enforcement of them must be strengthened, not watered down. The courts must share in this responsibility.

No group in this county has the right to bargain with the State or community with demands, the alternative being riot and murder. This cannot be tolerated. We must understand that the almighty dollar is not the answer to all our problems. State and Federal governments do not owe every citizen a cradle-to-grave sleighride. The working citizen cannot bear the taxes it takes to do this. Our citizens deserve more than fear and sleepless nights. We who serve must provide this. The responsibility is ours.

LOREN D. ANDERSON
STATE REP., 61st DISTRICT

Why must people be so ignorant over the cause of outbreaks of lawnessness which have affected nearly every segment of our once-great country? Sin always brings disorder. All haters of God who have refused to obey His laws will appear before Christ and give an account of their deeds done upon this earth. Since we have people who are "experts" at fighting the enemy (in this case decency and order), I propose that we ship them to Vietnam to fight for our country.

ROBERT F. KITELEY
8864 RHODE, UTICA

'Screaming Ambulances Jeopardize Many'

I read in the Voice of the People about the jeopardy of loved ones that are being rushed to a hospital in a screaming ambulance. How about the jeopardy of the 200 loved ones the motion-mad ambulance produces? This means most of the cars they pass. Doctors agree not one in 10,000 is placed in jeopardy by arriving at the hospital 120 seconds later. Let's fight and protect the majority.

ONE OF THE MAJORITY

Question and Answer

We have friends from the U. P. who will be visiting and want to be sure to get here in time to go to the Zoo, particularly the monkey show. When does the Zoo close for the season?

MRS. F.

Detroit Zoological Park is open 10 a.m. to 5 p.m. (9 a.m. to 6 p.m. Sundays and holidays) through Sunday, Nov. 5. However, the last monkey show will be presented Oct. 1.

AUTEN'S

DONALD C. AUTEN

Furniture, Carpets and Custom Fitted Draperies

AUTEN FURNITURE
6605 Dixie Hwy.
Clarkston
625-2022

Capital Youths Unleashed on Slum Eyesores

WASHINGTON (AP) — The weed-grown alley was so littered with glass that trucks wouldn't drive through until a green-clad crew of Negro teenagers whirled through Monday.

When they were finished, another of Washington's slum eyesores had fallen to Pride, Inc., and the troops of "Catfish" Mayfield.

★ ★ ★

It was the same in 10 of the worst trash-littered poverty areas in the nation's capital.

Block after block was picked clean by crews of youths 14 to 18 who are receiving $56 a week in the new program.

Rufus "Catfish" Mayfield—at 20 a veteran of 27 months in a reformatory for auto theft and a militant in Washington's huge Negro population—had the idea for Pride, Inc. He knocked on federal doors until the Labor Department freed $300,000 for it.

GOT ROLLING

That was last week. With an absolute minimum of paper work and little need to spread the word among the work-hungry youngsters, the program got rolling Monday. "Catfish" is chairman of the board, his salary undisclosed.

There has been some congressional criticism of giving Mayfield so much money to administer. But most civic and business leaders in Washington—a city whose population is 63 per cent Negro—have adopted a wait-and-see attitude.

★ ★ ★

"This is not a riot-prevention group, this is a pride-building program," said Marion Barry, another of Washington's militants, who is working with "Catfish."

Some 850 youths and another 150 supervisors are involved in the program, which is scheduled to last one month. Barry hopes it will prove so successful that funds can be extended year-round to give work to school dropouts.

'BEST IDEA EVER'

While a team of 14 was sweeping and shoveling through the alley between 6th and 7th Streets, a 67-year-old retired policeman, George Young, watched approvingly.

"This is the best idea you ever had," he said to one of the Pride officials. "Lots of them will go home and feel like they got something inside."

Clive Dalton, the patrolman on the beat, commented: "They're going to improve it, that's for sure. And it keeps them occupied and they won't get into mischief, not the way these kids have been working all day."

Theodore Masszonia, a 14-year-old, leaned on his broom and said: "So many people had 100 jobs and 2,000 people applying for them. I don't know how many jobs I applied for and they told me no more were available and then this came along."

Alice Townsend, in her 60s, was so pleased with the way Pride, Inc., cleaned a vacant lot next to her house that she told officials she would be glad to serve cold drinks to any of the boys. With the weather in the 80s, her offer was accepted.

"We had a lot of kids that wanted to work. All you had to do is get the program," said Mayfield. "The Negro needs to be organized and run his own show. I want to find something for everybody. I'm out to help every black man because the black man has got to help himself."

Abner Double day is credited with laying out the first true baseball diamond in 1839.

AP Wirephoto

THE OLD HEAVE-HO — These teen-agers send trash flying as they clean up a Washington, D.C., alley under a $300,000 federally sponsored program called Pride, Inc. The teen-age troops, each receiving $56 a week, began yesterday to clean up slum eyesores.

DURING EXPO '67
HOSTEL
DOWNTOWN MONTREAL
$4 PER DAY
Hostel in the heart of downtown Montreal near subway. $4.00 per person per day. Ideal for groups as well as individuals, men or women, restaurant facilities, lounge and very comfortable beds. Reserve now. Space is limited. Write Montreal Hostel, 365 Craig Street West, Montreal or phone 861-1369 or 861-7758.

RENT
PIANOS ORGANS
Payments Apply to Purchase
SMILEY BROS.
119 N. Saginaw St.
Pontiac — FE 4-0121

ERNIE FELICE'S BAR
377 SOUTH BLVD.
Where Your Friends Meet and Eat
Featuring...
Italian Style Hot Dogs
With our own hot sauce and plump, juicy hot sausage.
OPEN FACE CHOPPED SIRLOIN STEAK SANDWICH
w/French Fries 95¢

CASHIERS
Apply Now for
FALL EMPLOYMENT
Permanent employment in your area. No experience required, must be available to work any hours. Start on part time at minimum starting rate of $2.30 per hour. Rates up to $2.64 per hour with recent qualifying Super Market experience.
APPLY MONDAY THROUGH FRIDAY
9 A.M. to 4 P.M.
FARMER JACKS MARKET
12300 Mark Twain Street
Detroit

His only protection against fire is you. Please.

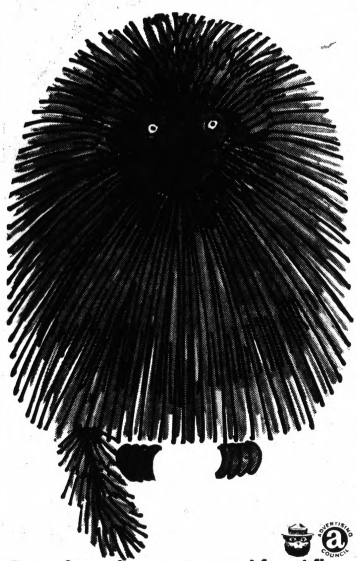

Remember, only you can prevent forest fires.
Published as a public service in cooperation with The Advertising Council, the State and U.S. Forest Services and The International Newspaper Advertising Executives.
The Pontiac Press

Firemen Seek Protection in Riot Areas

MADISON, Wis. (UPI)—State fire officials met with state representatives yesterday to map ways to protect firemen fighting blazes in riot - torn cities.

"We don't want to be armed," Royal Taylor, a Beloit fire department officer and president of the Wisconsin Professional Fire Fighters Association, said.

"We were hired to fight fires, but we didn't know that when we were manning the hose that somebody was going to be shooting at us," he said.

The association and the Wisconsin Paid Fire Fighters Legislative Association met in Gov. Warren Knowles' conference room and heard state technicians discuss problems that arose in Detroit, Milwaukee and other riot-scared cities.

★ ★ ★

William E. Clark, who made an extensive study of Detroit's outbreaks, suggested strict legislation against selling gasoline in other than fuel tanks for motor vehicles.

BUDMAN'S
GAS HEAT SALE
SAVE UP TO 30% ...ON FUEL BILLS
LIMITED TIME OFFER!
Budman Will Pay Your Fuel Bills 'til Jan. 1968
—if you order a new furnace now!
Oil and coal users: don't lay out hard cash to repair your old furnace. Gas users with ready-to-fail heating plants: get a new furnace now. With every Budman gas furnace or boiler installation ordered now we'll issue a free fuel allowance to cover all your heating needs until January 1, 1968. Houses as large as 8 rooms included. Hurry—act now! Don't miss out.
Phone Budman's and Heat Your Home Free All Year!

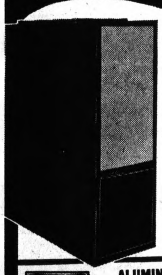

GAS FURNACE SALE
A.G.A. approved forced air model. 75,000 B.T.U. Installation avail. No cash needed. $129.88

CONVERSION BURNERS
A.G.A. listed Gosco model burner. Fast 4-hour installation avail. No cash needed. $59.88

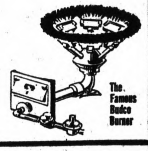

The Famous Rodex Burner

ALUMINUM DOORS
Perma-Seal model. 2 storms and 1 screen. 2¼x6¾ frame. Inst. and grille available. Charge it! $17.88

ALUMINUM WINDOWS
Screen and storm Permalum model. 4 minimum. Inst. available. None sold to dealers. $9.88

ALUMINUM AWNING SALE
Price Smash! $11.88
Just Charge It!

Add cool comfort now. Perma-Seal model. Covers all windows to 48 s. i. 3 min. Install. avail.

BUDMAN DOES IT ALL • ALUMINUM SIDING • ROOFING • GUTTERS • GARAGES • PATIOS
BUDMAN'S
2300 E. TEN MILE Hrs. Daily 9-9, Sun 10-6
Dial "O"perator and call Budman's Collect NO CHARGE TO YOU
We serve Pontiac and surrounding areas. We come to your home daily 'til 10 p.m., Sunday 'til 6 p.m. with free gifts and free estimates.

EXPO '67 TICKETS ON SALE AT ALL OFFICES

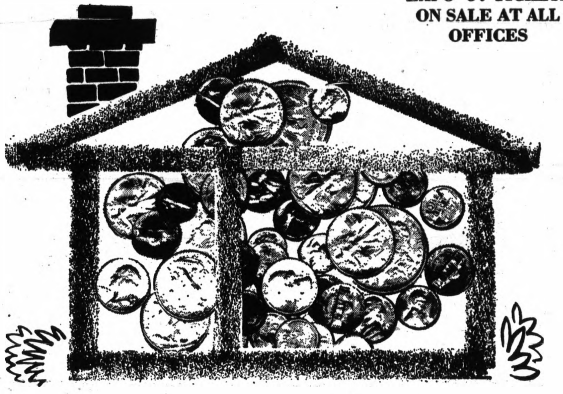

Freedom of Choice

Pontiac State Bank Gives Their Customers Real Freedom of Choice on How to Use Home Improvement Loans

CHECK YOUR HOME FOR THE FOLLOWING IMPROVEMENTS:

- ☐ WALL-TO-WALL CARPETING
- ☐ OUTSIDE PAINTING
- ☐ NEW ROOF
- ☐ REFACING BRICK
- ☐ HEATING A GARAGE
- ☐ DRAINAGE EXCAVATION
- ☐ NEW PATIO
- ☐ NEW FAMILY ROOM
- ☐ NEW KITCHEN
- ☐ NEW GARAGE
- ☐ NEW PORCH
- ☐ NEW FIREPLACE
- ☐ NEW BATHROOM
- ☐ LANDSCAPING
- ☐ INSIDE PAINTING
- ☐ ROOF REPAIRS
- ☐ REPOINTING STONE
- ☐ HEATING AN ATTIC
- ☐ NEW SEWAGE SYSTEM
- ☐ AIR CONDITIONING
- ☐ NEW PLAYROOM
- ☐ BUILT-IN APPLIANCES
- ☐ NEW LAUNDRY ROOM
- ☐ NEW BREEZEWAY
- ☐ NEW STORM WINDOWS
- ☐ NEW FURNACE

You can borrow up to $5,000 for that remodeling program and take up to 60 months to repay... FHA terms are available and you need not own your own home to take advantage of Pontiac State Bank financing.

The Bank On The "GROW"
12 Convenient Offices
PSB Pontiac State Bank
Main Office Saginaw at Lawrence
Open 9 A.M. Daily
Member Federal Deposit Insurance Corporation
With Deposits Now Insured to $15,000 by F.D.I.C.

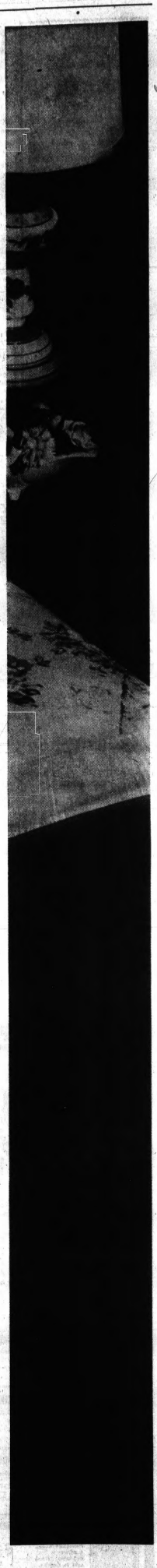

New, easy-care, sale-priced- No-Iron Stevens sheets

White and patterned... twin to king sizes—easy to care for, quick and easy to buy, just come in today

SALE 3.59 4.99

White twin flat or fitted — Canterbury twin flat

- **Stevens Beauti-Blend® No-Iron Durable Press sheets of 50% combed cotton/50% polyester**
- **So easy for you to care for because they tumble unwrinkled from the dryer, stay fresh-looking longer**
- **Choose spanking white sheets and cases in sizes from twin to king, flat and fitted styles**
- **Find too, lightly patterned Canterbury sheets in pink, blue and yellow colors**
- **All sale-priced and all available at Hudson's Downtown Detroit 3rd; Northland, Eastland, Westland, and our brand new Pontiac store**

Size	White Code No.	Price	Canterbury Code No.	Price
Standard pillowcase	70-24-42	1.19	70-28-42	1.79
Bolster case	70-24-424	1.59	70-28-424	2.09
Standard twin flat	70-24-72	3.59	70-28-72	4.99
Standard full flat	70-24-81	4.59	70-28-81	5.99
Standard queen flat	70-24-90	6.49	70-28-90	7.99
Standard king flat	70-24-108	8.49	70-28-108	10.99
Standard twin fitted	70-24-100	3.59	—	—
Standard full fitted	70-24-200	4.59	—	—
Standard queen fitted	70-24-6080	6.49	—	—
Standard king fitted	70-24-7880	8.49	—	—

HUDSON'S colorful WHITE SALE

HUDSON'S

Hudson's delivers a purchase of $5.00 or more excluding tax and service charges, to 19 Michigan counties and Toledo, Ohio. Add 40¢ for delivery of a purchase under $5.00 to the same area. Postage and Shipping charges added to all other points. Add 4% sales tax in Michigan. Add 40¢ charge for C.O.D. under $30.00.

THE PONTIAC PRESS

PONTIAC, MICHIGAN, TUESDAY, AUGUST 8, 1967

Sweater Team Promises Victory in Leisure Hour Playboy Game

The lively new personality developed by men's sweaters for Fall '67 is best illustrated by this striking all-American wool cardigan, styled by Jantzen, with raised zig-zag stripes creating a hefty dimensional texture. Double rows of miniature zig-zags frame the V-necked front and edge the sleeves and hem.

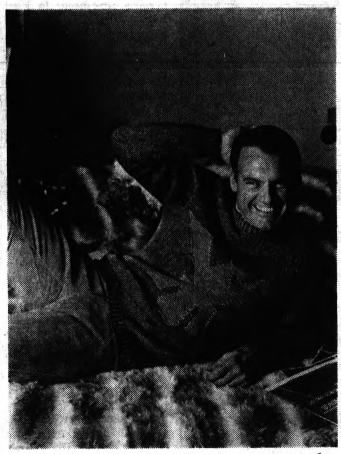

The exhilarating spirit of the winter outdoor life is captured in this husky wool pullover by Robert Lewis that flashes a giant knit-in skua bird motif across its chest. Rich-textured, flexible, all-American knitted wool gives lively definition to the bulky tweedy knit, and to the lines of the split saddle shoulders and ribbed crew neck.

Guests Rarely Reciprocate on Invitation

By ELIZABETH L. POST

Dear Mrs. Post: Have invitations to homes for an evening of chatter declined? I'll admit that I do not entertain as frequently as I should. However, when we do have a couple in for an evening, I always have a delectable snack.

Folks who visit our home seem to have an enjoyable evening and always thank us enthusiastically. But rarely do they reciprocate. Are young couples getting lazy or just too involved with family life? Would you please comment? — Mrs. E. M.

★ ★ ★

Dear Mrs. E. M. : Customs vary in different communities, but, in general, an evening at a friend's home is just as popular as it ever was.

Young couples with small children may find it difficult and expensive to do much entertaining, but it should be possible for anyone to have friends in for coffee and dessert or an after-dinner drink without much effort.

You cannot very well ask yourselves outright to your friends' homes, but you may be able to prompt an invitation by a hint or two. "We'd just love to see your garden" or "I hear you've done over your kitchen, may we come by and see it sometime?" or whatever is applicable.

★ ★ ★

BOARDER

Dear Mrs. Post: Would you be so kind as to answer the following question as soon as possible since I have a current problem.

If a man boards in a private home and guests of the owner drop in and stay for meals, should the boarder excuse himself saying he has something to do after the meal is over, or should he stay around and at least listen to, if not join in, the conversation? — Herman S.

★ ★ ★

Dear Mr. S.: Even a family that takes in boarders is entitled to see their friends by themselves. They may wish to discuss matters which do not concern the boarder, or might be private.

So unless he is especially invited to stay, the boarder should excuse himself after the meal is over.

Brookside Unit Hosted by Mrs. Clifford Dick

Brookside branch of Woman's National Farm and Garden Association (WNFGA) met at the Bloomfield Hills home of Mrs. Clifford Dick recently.

Cohostesses were Mrs. J. J. Turner and Mrs. J. R. Slavsky. Mrs. Anthony Calbi of Olean, N. Y. was a guest.

Mrs. Parker Rockwell, national treasurer of WNFGA, spoke on the activities of the organization in the state and nationally.

Plans were discussed for the forthcoming men's night, to be held in September.

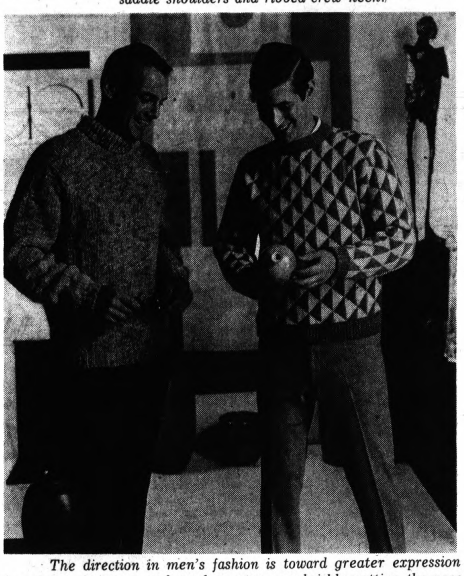

The direction in men's fashion is toward greater expression in color and pattern and wool sweaters are briskly setting the pace with their new zesty personalities. Puritan demonstrates how classic styles take on an entirely different look via texture, design motif and color in these two alert pullovers in all-American wool: left—the favorite turtled style, in a rich tweedy knit of thick-and-thin yarns; right—the crew pullover, in a distinctive double-diamond pattern in two colors.

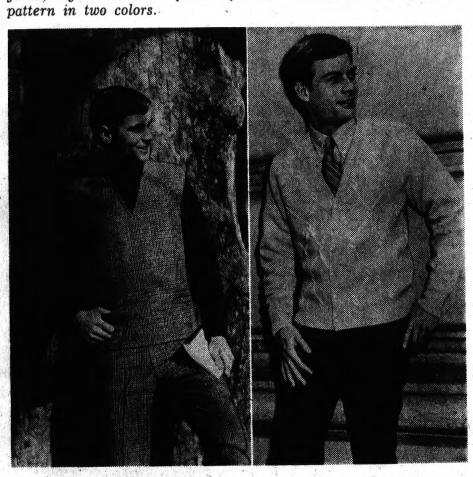

Menswear fashions have caught on to the theme of coordination in a big way for Fall '67, with the wool sweater as the focal point. Jantzen creates a layered effect with this all-American knitted wool pullover styled with a V'd front of woven wool plaid, matchmated with plaid slacks.

This classic wool cardigan is traditional only in its basic styling —sculptured cables on a reverse knit, plus a whole roster of striking colors, give it an entirely new personality, with that special signature of quality. Made in lively all-American wool by Bernhard Altmann, winner of the 1967 Woolknit Design Award.

WOMEN'S SECTION

Just Think How Lucky You Are, Folks--- She Could Have Penchant for Opera

By ABIGAIL VAN BUREN

DEAR ABBY: Please come to our rescue as soon as possible! The terrific heat, which requires that we keep our windows open, plus our "problem," makes things unbearable.

ABBY

A very lovely, cultured, retired lady in our neighborhood "practices" the piano every morning, afternoon, and evening. She owns a fine grand piano whose tone carries great distances.

Although she practices most of the day, she never seems to improve. We know every note of every piece she practices, and have even come to know when to expect the wrong notes.

★ ★ ★

We can't ask her not to play so loudly, or to keep her windows closed, or she would be offended. And we can't close ours. The newsboy who delivers our paper, delivers the same paper to her, so she must read your column. Please publish this. She is too nice to hurt, but we are suffering.

SILENT SUFFERERS

DEAR SUFFERERS: You have my sympathy. But have you ever considered how lucky you are that this lady doesn't study voice, with a penchant for opera?

★ ★ ★

DEAR ABBY: We were four girls and two boys brought up in a Jewish home, so we never had ham, bacon, or pork in our house. Now that we are all grown and married, none of us has preserved the dietary custom, but our parents do.

I must admit, mama and papa are very broad-minded about our liberal attitude.

My oldest sister has a beautiful home, and when she has mama and papa over she serves them a dairy dinner, but she always puts a big pork roast on the table for everyone else.

Mama and papa have never said anything, but I know they are hurt.

I once told my sister I thought she was out of line to put pork on the table with mama and papa there, and she said, "I'm no hypocrite. We have pork in this house, and they know it, so why hide it? Besides, in MY home I'll serve whatever I like."

I still think my sister is wrong. Or am I?

THE YOUNGEST

DEAR YOUNGEST: Your sister is not only wrong, she's childish, disrespectful, and mean. She's trying to show contempt for the old traditions and at the same time let mama and papa know that she's her own boss now and can do as she pleases. But she doesn't have to hit them over the head with a pork roast to make her point.

★ ★ ★

DEAR ABBY: I have been married for 30 years. I am 52 and believe me, Abby, there is nothing wrong with me. I'm refined, educated, and nice looking. People tell me I look like 40. I go to the gym and keep myself fit.

I don't want to sound like a bragger, but I could take a job as a topless waitress if I wanted to.

Enough about me. My problem is my husband. He wants a divorce. He says he doesn't have anybody, else, he just wants to be free. I think he's lying, but I can't catch him. We have grown children who think he is crazy. They don't want me to give him a divorce.

I am ashamed to say this, but I still care for him and can't throw 30 years of marriage out the window. Am I wrong to refuse to give him a divorce?

HANGING ON

DEAR HANGING: No.

★ ★ ★

DEAR ABBY: The letter about the kid who wouldn't do one or two little errands without asking, "What's there in it for me?" sure got my Irish up.

If any of my kids ever gave me an answer like that when I asked them to go empty the trash, the next morning when they came down for breakfast there would be a menu staring them in the face, with the price of everything on it.

And there would be a little charge of 50 cents a night for room, too.

That would be the end of the question, "What's there in it for me?"

FEELS BETTER IN ORANGE

Oldsters to Meet

The Pontiac Area Council of Senior Citizens will hold its regular meeting Friday at 2 p.m. in the Community Services Building.

Fete Bride-Elect at Several Galas

Recent showers honoring Jill Anderson, Aug. 19 bride-elect, were given in three area homes.

Mrs. Gary Blaylock and Donna Rofe entertained at the East Iroquois Road home of the Donald Rofes.

Mrs. Roy Pearce of Wenonah Drive was assisted by the honoree's aunts, Mrs. Lester Krumwiede and Mrs. Paul Burk for a shower in the Pearce home.

★ ★ ★

Michele Morrow, maid of honor for the upcoming ceremony, entertained in her home on Sylvan Lake.

Miss Anderson will marry Robert G. Crane, son of the Robert E. Cranes of East Boulevard South. She is the daughter of Mr. and Mrs. Edwin J. Anderson of Wenonah Drive.

DOBBS Mattress and Box Springs

SIMMONS and SERTA FULLY GUARANTEED

72x80-INCH KING SIZE

$69

For One Week Only, DOBBS Bloomfield Store is offering Remarkable Savings on Simmons and Serta Mattresses and Box Springs. Brought in from all our locations throughout Michigan direct to the Bloomfield Store, these Mattresses are priced at a Tremendous Value to You. All are of Discontinued Ticking, Showroom Samples, or Discontinued Manufacturer's Samples and all are Fully Guaranteed by Simmons, Serta and Dobbs. You'll find Full and Twin Sizes, many One of a Kind, in Button Tufted, Smooth-top Tuftless, and Quilted Tops.

Values up to $49.95 Mattress or Box Springs, ea. SALE $33

Values up to $59.95 Mattress or Box Springs, ea. SALE $36

Values up to $69.95 Mattress or Box Springs, ea. SALE $39

72-inch x 80-inch King Size Mattress SALE $69

Professional Design and Interior Decorating Service

Terms to Suit You

DOBBS

2600 WOODWARD, BLOOMFIELD

Near Square Lake Rd., LI 8-2200, FE 3-7833

OPEN 10 A.M.-9 P.M., Wed., Thurs., Fri., Sat. (Mon., Tues. 'til 5 P.M.)

ted's

PONTIAC MALL

Invites You and Your Family To Be Wednesday Nighters

Enjoy Tender, Golden, Deep-Fried

COMPLETE CHICKEN DINNERS

Only $1.20 *Children Under 10* 95c

CHOICE OF POTATOES OR VEGETABLE DINNER SALAD OR DESSERT ROLLS AND BUTTER COFFEE, TEA OR MILK

ted's SERVED EVERY WEDNESDAY NIGHT PONTIAC MALL CAFETERIA ONLY 4:30 to 8 P.M.

Alvin's

Dacron Knit by Carlye

A swinging color duo of stripes perks up the tempo of Carlye's silky young skimmer of Dacron Knit. A lively pacesetter for town, a knowing traveler—comes out of a suitcase ready-to-go. Blue/Green.

$50

TOWN & COUNTRY SHOES® UNBEATABLE COMBINATION

of kidskin color creates excitement in fall shoe fashions. It's a color-with-color year, so select your winning combinations here: Brown kid with black kid trim; Black kid with putty trim; Putty kid with black kid trim.

Sizes 4 to 10 AAA to B widths $15 Matching bag available. $13

PONTIAC TELEGRAPH at HURON | DORIS HAYES ROCHESTER | 1968 OAKLAND MALL

Set Luncheon on Wednesday for Group

Countryside Improvement Association of West Bloomfield Township will hold a noon luncheon and card party at Pine Lake Country Club Wednesday.

* * *

Evelyn Dohony will be hostess assisted by Mesdames W. H. Bretzlaff Jr., Armin A. Darmstaetter, Edwin R. Dreyer, Leslie Patterson, A. R. Dodge, R. D. Baker, William H. Dickerson, Paul Terry and Elizabeth B. Rutledge.

New

• Materials • Ideas

Fresh from Hobby Trade Show *Come In and Browse*

CLOSED ALL DAY Sat. During July & Aug.

CLEO'S HANDCRAFT SHOP

366 Oakland Ave. FE 8-3361

Gary Lee Polley Vows Exchanged on Saturday

MRS. GARY L. POLLEY

Gowned in cameo ivory peau de soie with Alencon lace, Sally Jo Hearn became Mrs. Gary Lee Polley Saturday.

Lace trimmed the bodice and Watteau train of her bridal gown and lace petals held her illusion veil for the evening ceremony in First Baptist Church.

BOUQUET

A cascade of Stephanotis formed the bridal bouquet.

Honor attendant for the daughter of the Leslie Hearns of Baybrook Drive, was her sister, Mrs. Dwain Sidewell.

Bridesmaids were Mrs. Jo Carle and Theresa Rolfe.

Jackie Kalso was flower girl with Derrick Miller, the bridegroom's nephew, as ring bearer.

* * *

Sonny Miller performed best man duties for his brother-in-law. Ushers were the bridegroom's brother Leon, David Ramsey and Ricki Miller.

Following a reception in the church parlors, the couple left for Niagara Falls and the eastern states.

Dry Flour Gravy

For tasty gravy, brown undissolved dry flour in a cast iron fry pan in the oven. Add directly to broth and stir 'til thick.

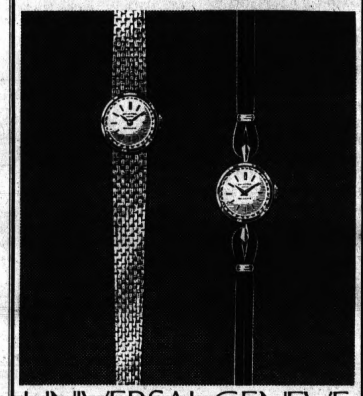

UNIVERSAL GENEVE

le couturier de la montre

AUTOMATICALLY MAKES HER WRIST THE CENTER OF CONVERSATION

The couturier of watch fashion presents two beautifully styled self winding ladies watches, from its important collection of the smallest and thinnest ladies automatic watches in the world. At left: Fourteen karat yellow gold with textured mesh bracelet and syn. sapphire crystal. $265. At right: Fourteen karat yellow or white gold, syn. sapphire crystal $135. Other Universal Geneve men's and ladies styles from $75. For free brochure, write:

Connolly's

OPEN FRIDAY EVENINGS

CORNER OF HURON AND SAGINAW STREETS—DOWNTOWN PONTIAC FE 2-0294

BIRMINGHAM 162 North Woodward MI 6-4293

A Taped Lecture

"How to Live With Yourself" will be the topic of a taped lecture by Dr. Murray Banks to Pontiac chapter of Parents Without Partners Wednesday.

Nomination of officers is also on the 8:30 p.m. program slated in The Pontiac Mall Community Room.

Retirees to Picnic

Mr. and Mrs. Willis Brewer of Lakeview Street will host the Pontiac Retired Teachers Club for its annual cooperative picnic.

Members and interested persons may attend Thursday at 12:30 p.m.

'Water Wigs' Hit Poolsides

A practical conversation piece at poolside or seaside is a "water wig" that looks like hair — if you want parrot green, bright orange, or brassy blond locks.

This amusing head-gear — which includes a George Washington style in emerald green and a Beatle set in overlapping layers of bright greens, purples, and blues — protects real hair from both sun and water.

After every sun and swim session, each of these Dynel wigs should be "laundered" in soap or detergent suds to remove sand, salt or stale water.

After rinsing and combing, it will dry in a jiffy.

Aren't you glad it's almost ready. To go and get. The wear-with-all for back-to-school. To college. To anywhere. Just a few more days when we open the new

Saks Fifth Avenue TROY

BIG BEAVER (16 MILE ROAD) AT COOLIDGE, TROY

Delightful Entertaining

What could be nicer than dining out with friends at Bedell's, known for the ultimate in fine food and excellent service. The tasteful decor lends itself in every way to the enjoyment of your meal, whether it be a luncheon or dinner.

BEDELL'S

2395 Woodward at Sq. Lk. Rd. 334-4561

CARRIAGE TRADE SALON of KINGSLEY INN

Specialize in Haircutting

1475 WOODWARD • BLOOMFIELD HILLS • 646-5323

Open: Tues., Wed., Sat., 9 to 5 — Thurs., Fri., 9 to 7

There's a need for Cosmotologists! *PREPARE NOW FOR A CAREER*

Paramount Beauty School

ENROLL IN A COURSE TODAY

26 W. HURON ST., PONTIAC

Phone FE 4-2352 or Come In

WIGGS Annual Mid-Summer SALE

Save on 2 Famous Johnson Bros. Dinnerware Patterns in 42 Pc. Sets

Reg. 37.50 each now 29.95 each

Choice of "Fruit Sampler" with granite like grounds and cross-stitch pattern or "Gretchen", a cheery pattern of provincial flowers in red and green on cream. 42 pieces include, 8 each; dinnerplates, cups & saucers, bread/butters, soups, large platter and vegetable dish.

Corningware Coffee Maker

Reg. 9.95 Now 8.88

White porcelain finish with a blue strawflower motif to match your other versatile Corningware pieces. Makes 6 cups.

Imported Copper Tea Kettles

Reg. $10, now 9.00 Reg. 12.95, now 11.95

Gleaming copper kettles for your stove or fireside hearth. In 2 sizes. The 1½ quart size at 9.00. The 2½ quart size at 11.95

BLOOMFIELD HILLS 4080 TELEGRAPH RD. At Long Lake Rd. 644-7370 Mons., Thurs. and Fri. till 9 *China, Crystal, Gifts and Complete Furniture*

PONTIAC 24 WEST HURON ST. In Downtown Pontiac FE 4-1234 Daily Till 5:30 *China, Crystal, Gifts & Ethan Allen Furniture*

P. W. Stines Take Vows Recently

The father of the bridegroom officiated Saturday afternoon at rites in which Betsy Carnall became the bride of Peter W. Stine of East Lansing.

★ ★ ★

The new Mrs. Stine was formerly a teacher at Washington Junior High School.

★ ★ ★

Her parents are Mr. and Mrs. Donald L. Carnall of Bluffton, Ind. The bridegroom is the son of Rev. and Mrs. Earle J. Stine of University Park, Iowa.

★ ★ ★

For the ceremony in the First Methodist Church in Bluffton, the bride chose a gown of white organza over taffeta, appliqued with Alencon lace and accented with seed pearls.

CROWN

She wore an elbow-length veil of French illusion, secured by a double-tiered crystal and pearl crown. The bridal bouquet was of gardenias, Stephanotis and ivy.

★ ★ ★

Mrs. Rex Athan of South Whitley, Ind. and Dr. Earle Stine Jr. of Ida Grove, Iowa, were honor attendants.

★ ★ ★

Bridesmaids were Mrs. Arthur Chantler of Pontiac and Mrs. Ned Carnall of Bluffton.

★ ★ ★

The usher corps was made up of Gordon Bingham of Chicago, Lyell Rader of Wilmore, Ky., Ned Carnell, Carleton Campbell of Cuba, N.Y., John Best of Midland, and Capt. Tom Gabrielson of New Albany, Ind.

★ ★ ★

The newlyweds received guests in the Masonic Temple, Bluffton, after which they departed for a honeymoon in Canada.

The couple will reside in East Lansing while he pursues studies for a doctoral degree.

MRS. PETER W. STINE

Supervisor Talk Is Scheduled

Pontiac chapter No. 7 of the American Association of Retired Persons will meet Wednesday at 1:30 p.m. in the Community Services Building. Mrs. Lillian Wickman, supervisor at the Children's Village, will be the speaker.

Snakes have no movable eyelids and therefore cannot blink their eyes.

Join the Losers

Women interested in losing weight may attend today's meeting of the Fashionette Club of Pontiac.

The group will meet at 7 p.m. in the Adah Shelly Library.

PARENTS!!!
Just Arrived at
THE BOOK NOOK
"How to Raise Your Child Not to Be a Neurotic Adult" by Ellis

"Swing Into Spring"
NEW HAIR STYLES
PERMANENTS
$10.50 and up
Coloring — Toning
Tony's
Beauty Shop
Riker Bldg., FE 3-7186
Free Parking on Courthouse Lot

Molls
CARPETS
Tile • Area Rugs
DRAPERIES
Since 1941
1666
South Telegraph
FE 4-0516

YOUNG BUSINESSMEN!
Fill your insurance needs for tomorrow at a rate you can afford today!

Joseph Singleton Metropolitan Life Ins. Consultant 1007 W. Huron 335-5224

Metropolitan Life
INSURANCE COMPANY
NEW YORK, N. Y.

The Modern Way to HIGHER PAY
Speedwriting
ABC SHORTHAND

Want a job that's never dull—yet will add an extra $1000 and MORE a year to your income? Let **Speedwriting** abc Shorthand quickly qualify you for the glamorous secretarial position of your choice. Taught **exclusively** by us in this area, **Speedwriting** is the modern shorthand that uses the familiar abc's, not strange symbols or complicated machines. It's EASY, NATURAL—preferred by top firms, 50% FASTER than Civil Service requirements! Write, phone or visit us TODAY for details.

Only **Speedwriting** Schools can offer these LIFETIME Alumni Privileges
FREE transfer anytime—**FREE** Nationwide Employment Service—**FREE** Brush-up Training
Fall Term Begins Sept. 11
Pontiac Business Institute
18 W. Lawrence St. FE 3-7028

Say it with flowers.
A "Bed of Flowers" makes for a happy marriage.
The **UNIROYAL GOLD LABEL DELUXE** latex foam mattress is guaranteed for ten years.* Beautiful quilted damask floral ticking. No lumps. No bumps. No buttons. No springs. No odors. Easy to clean. Allergy free. Cool. Reversible. Firm. With complementary solid green box spring. 4½" thick, twin and standard sizes, mattress sale price $59.98.
*Guaranteed against defects in workmanship and material—defects occurring within 2 years. Free repairs thereafter. Pro-rated service charge.
UNIROYAL
The new worldwide name of U.S. Rubber

Budget Terms 90 Days Same as Cash
LEWIS FURNITURE
E. SAGINAW ST. AT ORCHARD LAKE AVE.
FE 5-8174 PONTIAC
Interior Designers for Home and Office
Open Friday Evenings
Plenty of Free Parking

sticks and cones help build strong bones
All Sealtest dairy treats are good for kids. They're MilkRich! Mothers love to serve them as much as kids love to eat them. Be sure you buy the handy multi-paks so you won't run out.
Sealtest
TRADE MARK
CHOCO-NUT
SACK O' SUNDAES
ICE CREAM BARS
NEW
CHOCOLATE CHIP SANDWICH

SOMEONE among the nearly 288,969 Readers of The Pontiac Press can use the things you no longer need.

Someone wants to buy something from you. Go ahead and tell him it's for sale by advertising it in a Pontiac Press Want Ad.

Every day thousands of Pontiac Press Want Ad readers study the Want Ad pages, seeking ads which offer solutions to their needs. That is why folks who advertise in The Pontiac Press Want Ads get quick, satisfactory response.

It's easy to place your ad. Dial 332-8181 and ask for a friendly Ad-Visor who will help you word your ad and answer any questions you may have.

DIAL

332-8181 - Want Ad Department

THE PONTIAC PRESS

Be Sure To Order The Thrifty Six-Time Rate

BEGINS WEDNESDAY

Hudson's BUDGET STORE

AUGUST SAVINGS SALE

FIVE BIG DAYS OF SAVINGS! Shop Wednesday, August 9 through Monday, August 14 for many big values for your family, home at unusually low prices!

SAVINGS for Women, Misses, Juniors

Misses' imported sweaters 4.97
Misses' Calif. knits 2.77 to 3.57
Misses' care-free shirts ... 2.97
Misses' shirt shifts 3.57
Misses' stay-neat shirts .. 1.74
Junior cardigan sweaters . 3.57
Junior button-down shirts 1.74
Junior belted rib sweaters. 3.57
Junior pleated skirts 3.97
Junior cotton suede jackets $13
Junior wool Bermudas .. 3.97
Junior Petite dresses 5.77
Misses' propor. skirts 4.97
Misses' propor. slacks ... 3.97
Young Jr. shirts 2.57
Young Jr. A-line skirts .. 3.97
Young Jr. sweaters 3.97
Young Jr. bonded slacks . 3.97
Misses', Half-Size coats .. 8.97
Misses', Half-Size Jumpers 5.77
Misses', Half-Size dresses . 5.77
Handbags; seconds 2.77
Casual socks 77c, 3 prs. 2.25
Nylon panty hose .... pr. 1.77
Gowns; waltz, long ... ea. 2.67
Pajamas; trimmed 2.67
Long leg panty girdles ... 3.97
Sport panty brief 2.57
Bra; permanent press 1.67
Casual fabric shoes ... pr. 1.92
'Bobbie' flat skimmers pr. 3.67
Trimmed nylon slip 2.67
Tailored nylon slip 2.67
Acetate briefs ..... 9 pr. 3.97
Cotton briefs ..... 9 pr. 3.97
Luggage; imported 4.33 to 8.33

SAVINGS for Infants, Girls, Boys

Tots' knit sleepers 1.64
Babes' crawlers 1.74
Babes' coveralls 2.64
Tots' blanket sleepers 2.84
Toddler girls' slack set .. 2.64
Toddler boys' jeans 1.74
'Curity' diapers, Sec. .. doz. 2.58
Babes' 2-pc. sleep sets 1.48
Fitted print crib sheets ... 89c
Fitted white crib sheets.. 84c
Thermal crib blanket, sec. 1.77
77-coil crib mattress 11.94
Zip front sleeping bag ... 2.88
Babes' warm bunting 3.48
Training pants .... 3 for 1.17
Waterproof pants .. 4 for 84c
Snap side undershirts 2 for 1.07
Slip-on undershirt .. 3 for 1.17
Girls' rain-shine coats 5.27, 5.47
Girls' underwear .. 3 for 1.27
Girls' slips ..... 2 for 1.97
Girls' sleep fashions 1.87
Girls' dresses 2.57, 3.57
Girls' stay-neat shirts 1.74
Girls' jackets 3.57, 4.57
Cardigan sweaters .. 2.77, 3.77
Girls' ribbed sweater 2.57
Girls' A-line skirts 3.57
Little Girls' kiltie skirt ... 2.57
Jumpers, 3 to 14 .... 3.87, 4.97
Little boys' no-iron slacks; western or continental .. 2.64
Boys' dress shirts 1.84
Boys' Parochial shirts ... 1.84
Little boys' knit shirts ... 1.34
Briefs, t-shirts ..... 3 for 1.34
Little boys' sleepers 1.64
Little boys' pajamas 1.84
Boys' cotton corduroy slacks
8-16 reg., slim 3.57
Husky sizes, 10-18 ..... 3.87
Boys' no-iron jeans; Jr. .. 2.97
Prep sizes 3.37
Boys' knit shirts 1.97
Nylon warm-up jackets .. 6.97
Parochial school shirts ... 2.57
No-iron sport shirts 2.57
Cot. flannelette ski pj's ... 2.07
Briefs, t-shirts ..... 3 for 1.67
Boys' sweaters 4.47
Basketball oxfords 2.37
Boys' no-iron slacks 3.37
Boys' penny slip-ons 6.88
Basketball oxfords 3.57, 2/5.87
Children's shoes 3.97
Girls' tennis shoes 1.87

SAVINGS for Men

Casual slacks; no-iron.... 4.87
Dress slacks; no-iron..... 5.87
Sweat shirts; long sleeve .. 2.47
Penny slip-ons 8.88
Basketball oxfords 3.57, 2/5.87
Zip-coats; no-iron $29
Pajamas ..... 2 for $5
Thermal underwear; seconds have slight misknits . ea. pc. $1
Hose; seconds 58c
Sweat socks; seconds 48c
Dress shirts ..... 2 pr. $5
T-shirts, briefs, shorts; seconds have slight misknits 58c
Teen's tapered slacks 4.87

SAVINGS for the home

Fashion Fabrics ..... yard 2.97
24x46-inch Bath Towels .. 87c
Serta Mattresses $32
Sheets; Cotton Muslin ... 1.88
Dinette Chairs; padded 4/$21
Nylon Rugs; 9x12-ft. ...27.88
Nylon Broadloom ..sq. yd. 3.66
Scatter Rugs; 24x36.. 2 for $4
Tier Curtains ..... 2 for $5
Throw Covers; 60x72 .... 3.33
Toss Pillows ..... 2 for $5
Decorator Fabrics ..... yd. $1
Thermal Blankets; irreg. . 4.88
37-in. garment rack 5.77
Garment bags 1.57
Underbed chest; 35 in. ... 3.77
'Hudso' detergent 20 lbs. 3.67
Sanitary napkins, 48-ct. .. 99c
Deluxe toilet tissue .12 rolls 1.41

Wednesday Only Specials

These super-savings bargains are for Wednesday, Aug. 9 only. No Phone Orders.

Little Boys' Polo Shirts: Combed cotton knit. Crew neck; long sleeves. Stripes; 4 to 6x. 74c

Boys' Lined Jackets: Cotton poplin shell, cotton flannelette lined; boys' sizes 6 to 12. ..... 2.67

Men's Warm Sweaters: Many knits, styles and colors. Fancies and solid colors; S, M, L. 3.44

Junior Corduroy Jeans: Cotton corduroy in wheat, loden, navy. Machine washable. Sizes 7 to 13. Sale! ..2.57

Girls' Polos: care-free cotton in white, red, navy, powder, green, gold, maize. Turtle neck. 3-6x, 7-14 ..... 97c

Misses' Nylon Shells: Bucaroni® nylon in white and fall colors. Sleeveless, jewel, mock turtle neck. 36-40. 2.47

Nylon Panty Hose: Sheer micro-mesh nylon panty hose with nude heel. In fashion colors; S, M, L. ....pair, 1.07

Women's Sleepwear: Irregulars of well-known gown styles in assorted colors and fabrics. 2.07

Nylon Petticoats: Irregulars of attractive nylon petticoats in white and colors; sizes S, M, L. 81

Wide-Wale Cotton Corduroy: 1 to 10-yard short lengths. Many colors. 44-inches wide. ..... yard, 66c

Hand Towels: Irregulars: Well-known Cannon for quality. Very slight misweaves 50c

Pillow Protectors: 80-square cotton percale for long wear, easy care. Zippered. White. 48c

Drapery Fabrics: Many assorted sheer styles to let in the light. 48-inch wide full bolts. ..... yard, 66c

Shoe Boxes: Sturdy clear plastic boxes with lid; dustproof. Stack and clean easily. ..... 3 for 97c

Marlow Candy: Pure milk chocolate buttons pressed in bright color sugar shells. .....2 pounds 99c

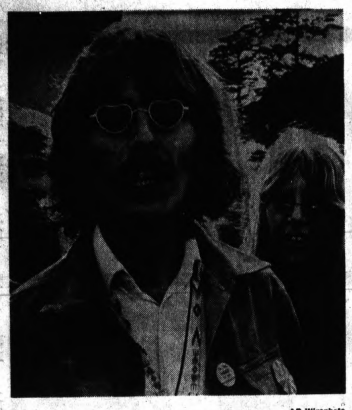

AP Wirephoto

EYES FULL OF HEART — George Harrison, lead guitarist of Britain's famed Beatles, and his wife, Patty, stare out at Hippieville in San Francisco from behind their shades. Harrison wears a button proclaiming "I'M the head of my household."

Tax Push to Focus on Deficit

WASHINGTON (AP) — Government witnesses are expected to use the potential size of the budget deficit—up to $29 billion—as their main argument in urging congressional approval of higher income taxes.

This blueprint emerged today as Treasury and budget experts drafted testimony for next Monday's opening hearing by the House Ways and Means Committee on President Johnson's plan for a 10 per cent surcharge on individual and corporate taxes.

★ ★ ★

Henry H. Fowler, secretary of the Treasury, is the first scheduled witness.

Other arguments—higher Vietnam war costs, the danger of inflation and high interest rates—also are expected to be cited in administration testimony.

POTENTIAL DEFICIT

But the top argument will center on the potential deficit, sources said.

One top official said he expects a round of speeches and fireworks against the President's plan but once these are over Congress will have no reasonable choice except to raise taxes.

★ ★ ★

He said it's impossible to cut spending enough to make a tax increase unnecessary, as some Republicans are contending.

In proposing a 10 per cent surcharge, Johnson fixed the size of the deficit for the current fiscal year at between $14 and $18 billion depending on the size of spending cuts.

CONTINGENCIES

This figure, however, includes the $6.3 billion in revenue expected from the surcharge proposed for individual income taxes beginning Oct. 1 and for corporation taxes retroactive to July 1.

Other contingencies could raise the potential deficit as high as $29 billion, Johnson has said.

A deficit that size would be the fourth highest in history, exceeded only by three years during World War II when the deficit went as high as $57.4 billion. Even a deficit from $14 billion to $18 billion would be the sixth largest on record. Only the five World War II deficits were larger.

One argument used by the President in his tax message of last week, however, is expected to get only passing mention by administration witnesses.

ADDED TAXES

Johnson said if Americans still paid taxes at the rates in effect when he became President they would be paying this year more than $23 billion in additional taxes.

"Now your government is asking for a return of substantially less than half of those tax cuts, that I recommended and the Congress overwhelmingly passed in the last three years," Johnson said.

★ ★ ★

Administration economists said this $23 billion figure is based on 1964 income tax cuts and the 1965 excise tax cuts adjusted for current income levels. It doesn't include the $5-billion increase in Social Security taxes which went into effect Jan. 1, 1966, and the $1 billion increase of last Jan. 1. Most of this increase, however, had been written into law before Johnson became President.

The 1964 income tax cut was designed to stimulate the economy and boost incomes, also generating new revenue. The Vietnam war also has stimulated the economy—to such a pace that the Federal Reserve Board last year was forced to tighten credit in an effort to contain inflation.

★ ★ ★

One source said few people realize the extent of the tax cuts of recent years because their incomes are now bigger and they are paying taxes at a higher rate.

Grebes, aquatic birds notable for their agility in water, eat feathers.

Beautiful... Bernuda Pools
the ultimate in pools
Engineered and installed for Michigan weather. Swim in the Summer or Skate in the Winter. Install it Yourself or Let US Do It!

Garages
Additions
Alum. Siding
Storms and Screens
Complete Remodeling

For Free Estimates
Call: OR 4-1511
Graves Contracting
3075 Wanamaker — Pontiac

"MODERN MIRACLE"
Four chances out of 10, the prescription you bring in today calls for a drug that didn't exist a mere five years ago. No matter what you were willing to pay then, you couldn't have bought that drug — and its power to restore health. Yet today, it's right on our shelves — less than the cost of a good dinner. That's why we say . . .
TODAY'S PRESCRIPTION IS THE BIGGEST BARGAIN IN HISTORY
Your Family Pharmacy
PLAZA PHARMACY
Jerry and Joanne Dunsmore, RPH
3554 Pontiac Lk. Rd., Pontiac, Mich.
Phone 673-1287 24 Hours A Day Service! FREE DELIVERY
Money Orders Issued We Feature Sanders Candy
You May Pay All Utility Bills at Plaza Pharmacy

BLOOMFIELD MIRACLE

Penneys
ALWAYS FIRST QUALITY

Say Good-Bye to Wrinkles...

PENN-PREST SLACKS:
• NEVER need ironing!
• NEVER lose their crease!
• NEVER lose their fresh look!

Penn-Prest meets Penney's Merchandise Testing Center's highest standards for wash 'n wear performance.

Penn-Prest® oxford weave slacks the No. 1 casuals...

REDUCED THRU SAT. ONLY!

REG. 3.98, NOW 3.33
Sizes 6 to 12

BOYS' SLACKS Fabulous back-to-school value! Rugged, handsome new oxford weave casuals that come from the dryer smooth as a blackboard. Stock up on taper-cut Grads . . . Towncraft® all the way! Hurry to Penney's now for a terrific color selection in all sizes, 6 to 12.
Sizes 14 to 22, Reg. 4.98, NOW 3.99

REG. 5.98, NOW 4.99

MEN'S SLACKS Save on the great new look of oxford weave, the sharp trim tailoring that wins our Towncraft® Young Gentry label, the first rate performance of Penn-Prest! Machine wash, spin dry . . . no ironing! Fortrel® polyester/combed cotton Grads, traditional and fashion colors.

When you're first in Color TV, there's got to be a reason!

LIKE THE NEW RCA COLOR TUBE WITH 38% BRIGHTER HIGHLIGHTS

RCA's new Super Bright Hi-Lite Tube produces colors with 38 percent brighter highlights this year for the most vivid color ever. Perma-Chrome assures locked-in color fidelity during tube warm-up.

The ORSINI
Model GJ-631
20" diag., 227 sq. in. picture

RCA VICTOR COLOR TV
In Classic Italian Provincial

A brighter picture this year is a good reason for choosing RCA Victor Color TV. But there are lots of others too. Like RCA Victor's wide selection of mastercrafted cabinet styles (this decorator consolette is just one example). Like RCA Victor's 25 years of unmatched Color experience. Come in and discover all the reasons why RCA Victor is first in Color.

LOW PRICE, EASY TERMS!

THE MOST TRUSTED NAME IN ELECTRONICS

GREATEST SELECTION
RCA 8-TRACK STEREO TAPES
for Your AUTOMOBILE

New Center
ELECTRONICS INC.
ALWAYS DEAL WITH AN AUTHORIZED DEALER

SAVE TIME! SAVE MONEY!
MIRACLE MILE ECON-O-WASH
FE 5-0725

Country Squire Shop

Simplicity is the keynote in this newly styled pullover by Revere. Of neat, close gauge 100% Orlon®, Carlton has casual elegance tailored right in. The sleeve and waist treatment are all new for the new trim look! An outstanding design available in several choice colors. Completely washable, too!

$12.00

®"Orlon" is Du Pont's TM for its acrylic fiber

MICHIGAN BANKARD WELCOME

Free Personal Checking Accounts Available at All 12 Offices of Pontiac State Bank

Pontiac State Bank
Main Office Saginaw at Lawrence—Open 9 A.M. Daily
12 Convenient Offices
Member Federal Deposit Insurance Corporation

S. TELEGRAPH RD. AT SQUARE LAKE RD. • PLENTY

Federal Civilian Employes Due to Top 3 Million Mark

WASHINGTON (AP) — The rising number of federal civilian employes probably will pass 3 million this month despite cost-cutting orders issued by President Johnson.

Executive branch employment totaled 2,980,156 in June, according to the Congressional Joint Committee on Reduction of Nonessential Federal Expenditures.

That represents a rise of nearly 500,000 employes since Johnson took office in November 1963, and is the highest on record except for during and just after World War II.

Some of the June rise was seasonal and temporary. The joint committee noted about half the 74,911 increase over May resulted from temporary summer jobs under the President's Youth Opportunity program. There also were seasonal hiring rises at the Interior, Agriculture and Post Office departments.

LITTLE POSSIBILITY

Administration officials conceded privately there is little possibility of any significant job cutback even though Johnson has announced efforts to curtail spending by as much as $4 billion under the "cut, tax and borrow" program he sent Congress last week.

The outlook is for rising employment, officials said, because only a relatively small portion of federal spending is "controllable" by the administration and because Johnson will not cut antipoverty programs, controllable or not.

★ ★ ★

Summer jobs for slum dwellers, youth activities, work-training programs and other efforts to alleviate poverty are viewed officially as top-priority measures this summer because of racial tensions in the cities.

"It's a political impossibility to cut the antipoverty programs," one source explained. "Mayors and governors want more, not less, federal spending on measures that may prevent riots, looting and burning."

CIVILIAN PAYROLL

The civilian payroll topped $20 billion in the fiscal year ended June 30. The congressional joint committee reported that civilian agency wages and salaries totaled $11.8 billion while the Defense Department paid out $8.6 billion to its civilian workers, for a total of $20.4 billion.

The fiscal year-end total of 2,980,156 civilian jobs compared with 3,816,310 at the peak of the World War II effort; 2,600,612 at the Korean War peak in 1952; and 2,398,705 in 1960, last year of the Eisenhower administration.

★ ★ ★

The current cost-cutting drive actually was set in motion at an unannounced White House meeting June 10. Johnson asked heads of the dozen or so biggest-spending civilian agencies to develop cost-cutting plans for use if slashes of as much as 15 per cent in their controllable programs became necessary. The formal request was made later in a Budget Bureau memorandum to the officials who attended.

Some officials were skeptical from the outset that sizable savings could be found. Johnson specifically excluded antipoverty programs from trimming. Even if these were included, however, all the "relatively controllable" civilian programs combined represent only about $12 billion, Johnson has estimated, out of total outlays he said may reach $143.5 billion. Interest, veterans' pensions, contract commitments, relief grants, and most other nondefense outlays are beyond executive control.

★ ★ ★

The Pentagon is seeking cuts also, but major defense savings are not expected in a period of military escalation.

Johnson, who took pride in announcing federal payroll cutbacks during his early months in office, therefore apparently faces the prospect of still further growth in the federal establishment both in terms of civilian manpower and payroll dollars.

A new oil tanker, the most automated ship built in the U.S., can be maneuvered even on the heaviest seas with only one man on the bridge and two in the engine room.

Percy Housing Bill Is Hit

WASHINGTON (AP) — The National Association of Real Estate Boards and the National Association of Home Builders Monday criticized the bill of Sen. Charles Percy, R - Ill., designed to bring home ownership to low-income families.

However, the U.S. Chamber of Commerce, also sending a witness before the Senate Housing Subcommittee, endorsed "the basic concepts" in Percy's bill.

Silas Albert, Grand Rapids, Mich., appearing for the real estate group, said it found "two major flaws" in Percy's measure:

1. "It would generally benefit the family of moderate income rather than the family of low income where the major need exists."

2. "It calls for a federal subsidy with little federal supervision."

PRIVATE FOUNDATION

Leon Weiner, Wilmington, Del., president of the National Association of Home Builders, said his organization has "serious concern" with the provision of the bill "which proposes use of a private national home ownership foundation empowered to issue billions of dollars of treasury-backed certificates."

STOP as You SHOP in the Relaxing Atmosphere of the Liberty Cocktail Lounge Right in the Heart of Downtown Pontiac 85 N. Saginaw

HOME IMPROVEMENT LOANS
Loans are available up to 36 months. Take advantage of our services — after all they're for you. Stop in and see us today.
Call 335-9493
CHIEF PONTIAC EMPLOYEES FEDERAL CREDIT UNION
790 Joslyn Ave. — Pontiac

MILE SHOPPING CENTER

Lion
Entire Summer Stock
LADIES' and CHILDREN'S
CLOTHING
1/2 OFF

Monarch MEN'S WEAR
10 A.M. to 9 P.M.
AUGUST CLEARANCE SALE
20% OFF AND MORE
From Our Regular Prices
MEN'S SUITS
(Selected Group)
FAMOUS BRANDS . . . SUCH AS WORSTED-TEX, CLIPPER CRAFT, TIMELY, RALEIGH and BROOKFIELD
$40 to $72 Regular 49.95 to 89.95
FREE ALTERATIONS
Use Your Security Charge or Michigan Bankard

EVERY MONDAY and TUESDAY NITE
SPECIAL
BEGINNING 4 P.M.
ENCORE
MIRACLE MILE SHOPPING CENTER 338-9441
COUNTRY FRIED CHICKEN
INCLUDING POTATOES, SALAD, ROLL and BUTTER
$1.59

COOK & DUNN
SUMMER PAINT SALE
FOR A LIMITED TIME ONLY
HOUSE PAINT—WALL PAINT
MARINE FINISHES
25% OFF REG. PRICE
CORNING WARE and PYREX WARE 30% OFF
FISHING TACKLE and SUPPLIES 40% OFF
HUNTING JACKETS Up to 50% OFF
CHARCOAL BRIQUETS 20 lbs. 88¢
RUBBERMAID—SUNBEAM—REVERE—CLUB WAGNER—WESTCLOX—WEAREVER AT FABULOUS SAVINGS
Poole HARDWARE
MIRACLE MILE SHOPPING CENTER, TELEGRAPH RD. PH. FE 8-9018
MICHIGAN BANKARD WELCOME

hey, good looking!
DARK COTTON
for instance . . .
Psuedo pockets . . . just part of the nice detailing that gives this dacron/cotton skimmer for fall an advantage. For instance; kicky pleats inverted at either side. A convertible collar, a long button tab closing. Monotone stripes. Blue, gold, green, brick. Sizes 8 to 18.
18.
PEGGY'S MIRACLE MILE

That your watch may serve you longer and more dependably
LET US TEST IT FREE
IN 30 SECONDS ON OUR Watch Master
A scientific printed record made electronically will tell you the true condition and rate of your watch.
EXPERT WATCH REPAIRS PROMPT ECONOMICAL SERVICE
SPEIDEL TWIST-O-FLEX Jr. Watchbands
$2.95
Lou-Mor RINGS
Bloomfield Miracle Mile

It's smarter to choose from the LARGEST SELECTION of
Artcarved WEDDING RINGS
A. EMPRESS SET Groom's Ring ..... $29.50 Bride's Ring $35.00
B. TENDERNESS SET Groom's Ring ..... $35.00 Bride's Ring $32.50
C. ATHENA SET Groom's Ring ..... $29.50 Bride's Ring $27.50
D. ARCADIA SET Groom's Ring ..... $45.00 Bride's Ring $39.50
E. PRUDENCE SET Groom's Ring ..... $45.00 Bride's Ring $39.50
F. GALLANTRY SET Groom's Ring ..... $32.50 Bride's Ring $29.50
To find the style that really suits your personal taste you're wise to choose from our very large and very varied Artcarved wedding ring collection. Artcarved wedding rings (famous since 1850) are designed in excellent taste, superbly crafted in especially hardened gold by an exclusive Artcarved process. Yet these superior wedding rings cost no more than ordinary ones. From $8.00. Come in today!
Prices Incl. Fed. Tax. Rings enlarged to show detail.
FREE ENGRAVING
USE SECURITY or MICHIGAN BANKARD

OF FREE, EASY PARKING · OPEN NIGHTS TILL 9 P.M.

Jacoby on Bridge

	NORTH	8
	♠K 7 2	
	♥ 10 6 4	
	♦ 7 6	
	♣A J 8 5 4	
WEST		EAST
♠A J 10 6 5 3		♠ 9 4
♥ K 5		♥ Q J 8 2
♦ J 5 4		♦ K 10 9 8 3 2
♣ 9 3		♣ 10
	SOUTH (D)	
	♠ Q 8	
	♥ A 9 7 3	
	♦ A Q	
	♣ K Q 7 6 2	

Both vulnerable

West	North	East	South
1 ♠	2 ♣	2 ♦	2 ♥
3 ♦	3 ♠	Pass	3 N.T.
Pass	Pass	Pass	

Opening lad—♦ 4

By OSWALD & JAMES JACOBY

There is an easy way for South to get to three no-trump with today's hand. He just opens with one no-trump and his partner raises him. South has the points for a no-trump opening but it is usually poor tactics to open one no-trump with a 5-4-2-2 distribution.

JACOBY

North can get there just about as easily after the club opening and the spade over-call if he bids one no-trump but North will have a lot of worries against a spade opening. With North as declarer spades are only stopped once. A spade lead up to South as declarer produces two spade stoppers.

In any event North's raise to two clubs is superior to a one no-trump call. After East bids two diamonds, South can still bid two no-trump and hope for a diamond lead or for something in spades in the North hand but two hearts is his correct bid.

West's three-diamond bid keeps pressure on North. His two-club bid was a good one and he feels justified in bidding again and certainly can afford to bid four clubs but North had wanted to bid no-trump at his first time and North knows that nine tricks are enough for game at no-trump while 11 are needed in clubs.

★ ★ ★

North can have his cake and eat it, too, if he uses a delayed cue bid so North bids three spades.

This bid can't be interpreted as a slam try. North only bid two clubs at his first chance to act.

It must tell South that North is willing to play at four clubs but if South can stop diamonds, North thinks that three no-trump is the right place to play the hand.

South is delighted to bid three no-trump and has no trouble collecting his nine tricks.

♥CARD Sense♦

Q—The bidding has been:

West	North	East	South
♠			Dble
?			

You, South, hold: ♠K 9 ♥A J 5 4 ♦4 3 2 ♣K 10 7 6

What do you do?

A—Redouble. This tells partner that you hold the balance of power.

TODAY'S QUESTION

West bids one spade. North and East pass. What do you do now?

Answer Tomorrow

Astrological Forecast

By SYDNEY OMARR
For Wednesday

"The wise man controls his destiny . . . Astrology points the way."

ARIES (Mar. 21 - Apr. 19): Accent today on marriage, partnerships, ability to relate to world around you. Your attitude is of utmost importance. Be sure mind is open to creative ideas, suggestions.

TAURUS (Apr. 20 - May 20): Some of the bills come in — don't panic. You gained much from recent experiences. But there is a price to pay. Meet obligations with good will, humor. Then you gain in stature.

GEMINI (May 21 - June 20): You can perfect techniques. Look within for answers. Day keynotes love, affection, willingness to give of yourself. Children could play paramount role. Be ready for change.

CANCER (June 21 - July 22): Day when your innate abilities come to fore. Includes talent for keeping home and family together. Many lean upon you. This will pass. Demonstrate and give strength.

LEO (July 23 - Aug. 22): Information received makes you to give material aid to close friend, relative. Be perceptive. Analyze reasons — find out why. Can be productive day if you permit it.

VIRGO (Aug. 23 - Sept. 22): Overcome tendency toward apathy. Make effort to obtain fresh point of view. Then you actually gain in financial sense. Day spotlights possessions. Take stock.

LIBRA (Sept. 23 - Oct. 22): Cycle high. Circumstances turn in your favor. Be at right place at right time. Take special care with personal appearance. You might be called upon to make surprise speech.

SCORPIO (Oct. 23 - Nov. 21): Be daring enough to shake off secret doubts, fears. Recognize limitations, but don't accept defeat. Get backing of group, club, association. Some of your efforts are due for recognition.

SAGITTARIUS (Nov. 22 - Dec. 21): Fine evening for dining out, being with congenial persons. Avoid one who is gloomy. Fasten in your mind the idea of success. Your goal is within reach—so reach.

CAPRICORN (Dec. 22 - Jan. 19): Some who advise you actually want to have a vicarious experience. Realize and perceive this—act accordingly. Today you succeed if self-reliant. Be independent without being domineering.

AQUARIUS (Jan. 20 - Feb. 18): Strengthen philosophic position. Means be positive within. Dispel self-doubt. Read, write, study—add to your over-all knowledge. Cement relations with family members.

PISCES (Feb. 19 - Mar. 20): Some of your beliefs could cost money. Know this and be sure of basic procedures. Eliminate guess work. Go directly to authoritative source. Read your paper for special hints, information.

★ ★ ★

IF TOMORROW IS YOUR BIRTHDAY you attract people to you with their ills, problems. Would make fine teacher, are attracted to medicine. As an actor or theatrical personality you could make a lasting mark. You soon get an opportunity to spread your wings in form of travel—and romance.

★ ★ ★

GENERAL TENDENCIES: Cycle high for LIBRA, SCORPIO. Special word to VIRGO: your outlook depends upon amount of inner confidence. You can get everything you need—if you believe in yourself.

(Copyright 1967, General Features Corp.)

Births

The following is a list of recent Pontiac area births as recorded at the Oakland County Clerk's Office by (name of father):

Walter J. Steiner, 2710 Sylvan Shores
Marvin R. Kaufman, Union Lake
John E. Smith, 4640 Jamm
Alvin A. Duhagan, 103 Lafayette
David A. Foran, 3297 Angelus
Richard L. Henry, Rochester
Charles E. Phelps, 670 Clara
William A. Ripple, 20 Banner
Arnold R. Walker, Oxford
Edward E. Weiland, Union Lake
George W. Curtis, 81 Dwight
Robert L. Green, 58 Osmun
Robert L. Papp, 167 E. Pike
Ronald K. Robbins, 208 State
Richard E. Sumner, 127 Monteray
Roy A. Svelven, Milford
Elton D. Beard Jr., Walled Lake
Gary W. Blaylock, Rochester
Earl P. Cayis, Drayton Plains
Robert J. Gilling, Rochester
Thomas R. Goff, 712 DeSoto
Paul W. Guenther, Birmingham
Leo C. Hiatt, Oxford (Twins)
Gary D. Presnell, Rochester
Richard L. Carpenter, 944 Voorhels
Harold B. Ester Jr., Troy
William W. Hease, Farmington
Herman Noble, Lake Orion
Charles E. Allen, Rochester
Morton H. Prance, 3608 Grafton
James R. McKinney, 468 DeSoto
Harold W. Johnson, Lake Orion
Michael D. King, 344 S. Jessie
David L. Cummings, 1071 Meadowlawn

(Advertisement)

Your Horoscope Now Day by Day from Electronic Computer

Computed from Actual Birthdate—Not Merely from Zodiac Sign

Now the electronic computer, latest wonder of science, has gone to work for astrology. A way has been found to computerize your daily horoscope — different information for every day of the year — for a lifetime — based on decates of your actual birthday. Now, to obtain your own day-by-day horoscope — turned out just for you by the "electronic brain" — for a full month, send one dollar. Mail $1 immediately with your full name (Mr., Miss or Mrs.), your address and actual birthdate. Write now to ASTROCOMP PROJECTIONS, 505 West Camelback Road, Suite 200, Dept. 184H, Phoenix, Arizona 85013. Your $1 refunded if not delighted and you keep the full month horoscope service, regardless. Adv.

THE BETTER HALF

"Look, I'm trying to make $15 of grocery money do the work of $30, and your expensive suggestions are about as welcome as a sunburn under my girdle."

BERRY'S WORLD—By Jim Berry

"Your mother and I have always thought of 'STP' as a secret miracle additive for gasoline!"

OUT OUR WAY

BOARDING HOUSE

ROBIN MALONE By Bob Lubbers

THE BERRYS By Carl Grubert

THE BORN LOSER By Art Sansom

ALLEY OOP By V. T. Hamlin

CAPTAIN EASY By Leslie Turner

EEK & MEEK By Howie Schneider

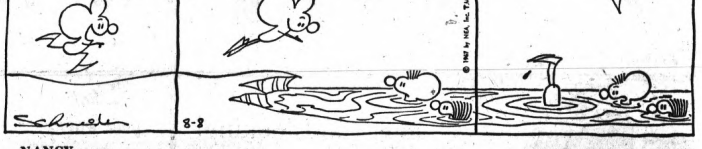

NANCY By Ernie Bushmiller

TIGER By Bud Blake

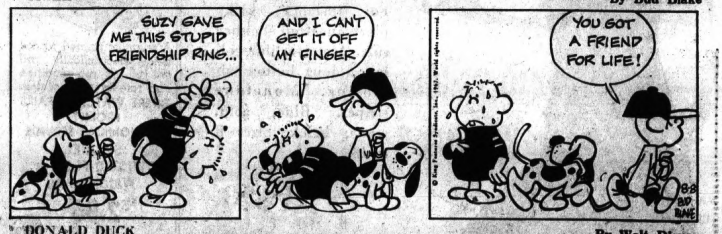

DONALD DUCK By Walt Disney

3 British Films Cracking U.S. Musical Monopoly

By BOB THOMAS
AP Movie-Television Writer

LONDON — The English film industry is tuning up for competition in the musical film, which traditionally has been a Hollywood monopoly.

America's preminence in the musical is being threatened by three major projects which will test whether England can match Hollywood's skill in this art form. The first was "Half a Sixpence," starring Tommy Steele and a British cast and directed by an American, George Sidney — "Anchors Aweigh," "Pepe."

THOMAS

"Half a Sixpence" ran into problems that extended the schedule to six months. But Paramount is high on its chances and has planned a road-show release.

Two new musical projects recently have started shooting in studios outside London. One is Columbia's "Oliver" based on the London and Broadway hit taken from Dickens' "Oliver Twist."

★ ★ ★

The other is United Artists' "Chitty Chitty Bang Bang," from the Ian Fleming story for children.

CURIOUS CHOICE

"Oliver" is being directed at Shepperton Studio by Carol Reed. He is a curious choice for a musucal, having specialized in dramas — "The Third Man," "The Fallen Idol."

"But I did direct a few musicals starring Jessie Matthews before the war," he said. Except for minor musicals starring Miss Matthews and Anna Neagle, England has produced few tune-films over the years.

Reed wa asked why.

★ ★ ★

"It has been largely a matter of economics," he explained.

VERY EXPENSIVE

"Muscals are very expensive to make. They require large staffs, long rehearsals and pre-recording sessions before the picture begins. We simply couldn't afford to lavish the money."

American money has solved that problem. Columbia will spend an estimated $14 million "Oliver" which stars Ron Moody, Shani Wallis, Harry Secombe and Hug Grifith.

"Chitty Chitty Bang Bang" is budgeted for $28 million, and United Artists appears hopeful that it will be another "Mary Poppins." The new film also boasts the services of Dick Van Dyke as star and the Sherman brothers as songwriters.

★ ★ ★

"We're aiming for 'Sound of Music' business," declared producer Cubby Broccoli, the American who coproduced the James Bond films. "If we can make that kind of money, we stand to make 51 per cent of our investment back."

REBATED COSTS

Producers of British-made films are rebated part of their costs from a fund supported by theater admission taxes. Broccoli said the government and the unions allowed him to hire American musical personnel above the usual quota.

"The authorities wanted a breakthrough for the musical film in England, and so they gave us certain concessions," the producer reported.

Romney Visit?

IONIA (AP) — Gov. George Romney is expected to visit the Ionia County Free Fair Wednesday as part of Governors Day. The 52nd annual fair officially opened Monday with a mile-long parade from downtown Ionia to the fairgrounds.

GM Dealer Loses Round in Court Fight

LOS ANGELES (UPI) — Oscar Gregory Chevrolet, Inc., Paramount, Calif., yesterday lost the first round in a court fight to prevent General Motors Corp. from canceling its dealer's franchise.

★ ★ ★

Superior Judge Ralph H. Nutter refused to issue a preliminary injunction to force GM to deliver 1968 autos to the agency.

A hearing will be held later this month in Kansaw City, Mo., before retired U.S. Supreme Court Justice Charles whittaker, who is the "umpire" in disputes between GM and its dealers.

Gregory filed suit July 20, claiming his agency received notice of dealership cancellation last May 25.

★ ★ ★

He claimed the cancellation was based on "flimsy and false" accusations.

'WITHOUT APPROVAL'

The suit claimed that GM's decision was made on grounds Gregory had agreed to sell the dealership to the Ralph Williams Management Corp. without GM approval.

Gregory claimed he had given Williams only an option to buy which could be exercised with GM approval.

Williams was to be a consultant, Gregory claimed.

★ ★ ★

The Chevrolet dealer contended he was forced to seek help from Williams because of GM policies from 1962-67.

It was alleged that GM raised Gregory's sales quota of trucks and cars from 500 to 1,540 yearly.

U.S. Names 16 Killed in War

WASHINGTON (AP) — The Defense Department has released a casualty list that includes 16 men killed in action.

The list:

Killed in action:

ARMY

MICHIGAN — Spec. 4 Jerry D. Gooch, Flint.
MISSISSIPPI — Pfc. Henry Langham Jr., Moss Point.
NEW YORK — Pvt. James J. McCarthy, Brooklyn.
OHIO — Sgt. Charles D. Mattern, Diamond.
SOUTH CAROLINA — S.Sgt. Robert M. Craig, Branchville; Sgt. Wesley Parker, Johns Island; Spec. 4 John L. Jeffers, Camden.
VIRGINIA — Pfc. Nelson T. Nicely, Clifton Forge.
WISCONSIN — Spec. 4 Larry I. Sutton, Danbury.

NAVY

GEORGIA — Hospitalman John W. Rivers, Camilla.
MARYLAND — Boatswain's Mate 1.C. William V. Potter, Frostburg.

MARINE CORPS

ALABAMA — Lance Cpl. William E. Murff, Prattville.
NEBRASKA — Pfc. Dale R. Koch, Johnstown.
OREGON — 2nd Lt. John L. Anderson, Portland.
PENNSYLVANIA — Lance Cpl. Francis J. Ludwig, Philadelphia.
WISCONSIN — Cpl. Dennis L. Antoine, Franklin.

Died of wounds:

ARMY

MINNESOTA — Spec. 4 Warren D. Johnson, Minneapolis.

NAVY

OREGON — Engineman Fireman Dean R. Nelsen, Portland.

Missing to dead—hostile:

ARMY

MICHIGAN — Pfc. Roosevelt C. Curley Jr., Detroit.
NEW YORK — Pfc. James J. Saltmarch, Au Sable Forks.

AIR FORCE

MISSISSIPPI — 1st Lt. George E. Jones, Columbus AFB.

Missing as a result of hostile action:

ARMY

Pfc. Harry C. McAticen.

AIR FORCE

Maj. Herbert L. Lunsford; 1st Lt. Jeremy M. Jarvis.

Missing to capture:

NAVY

Lt. (j.g.) Robert E. Wideman.

Died not as a result of hostile action:

ARMY

FLORIDA — Spec. 4 Jerome Sims, Tampa.
IOWA — Maj. Clifford D. Nelson, Des Moines.
KENTUCKY — Pfc. Charles I. Carter, Shelbyville.
NEW JERSEY — Sgt. William H. Lamb, Piscataway.
SOUTH CAROLINA — 2nd Lt. David N. Green Jr., Sumter.

MARINE CORPS

PENNSYLVANIA — Cpl. Nicholas C. Bianconi, Altoona.

AP Wirephoto

FOUR OF A KIND — From the rear, they look alike as their bald pates glisten in the sun, but there's a difference when they turn around. The men are members of a motion picture company making a movie, "Mackenna's Gold," on location in northern Arizona. They are (from left costar Telly Savalas, actor Terry Leonard, wardrobe supervisor Seth Banks and property master Ross Burke.

British Isle Weighs Taking Case to U.N.

DOUGLAS, Isle of Man (AP) — The 1,000-year-old Parliament of this tiny holiday island in the Irish Sea met today to decide whether to go to the United Nations with charges of colonial oppression against the British government.

As citizens of "an independent sovereign country under the British crown," the Isle of Man's 50,000 residents are free to decide their own internal affairs, but Britain looks after their foreign affairs.

★ ★ ★

The British brought Manx resentment to a boil by insisting that Radio Carolina North, a favorite pirate radio station anchored off the island, must shut down by Aug. 15 in accordance with British legislation banning all radio pirates which beam commercial plugs and pop records into the United Kingdom.

★ ★ ★

Manxmen want to keep Radio Carolina North because it sends complimentary comments about the island's holiday attractions to northwest England and southwest Scotland, sources of the tourists who keep the Manx economy rolling.

SANDY BEACHES

Thousands of fun-seeking British tourists whiled away the day on sandy beaches and in sea-food cafes on the island known for its motorcycle races and tailless Manx cats as the Tynwald, the 24-member legislature, convened.

Before the Tynwald was a motion accusing Britain of attempting "to extinguish the rights of a self-governing democracy" and calling on the United Nations to investigate.

"I strongly deny that this will make our island a laughing stock," one legislator told a newsman. "We've made ourselves a laughing stock already."

Roy Macdonald, sponsor of the parliamentary motion, defended his resolution.

'FORM OF AGGRESSION'

"To charge them with being virtual aggressors against the Isle of Man may seem strong," he said. "But it is a form of aggression to impose your policies on a self-governing democracy against its wishes.

★ ★ ★

"Remember what Winston Churchill said—if a nation cannot stand up for its rights and freedom it deserves to be stamped out. This isn't just about radio stations. The real principle is our freedom."

★ ★ ★

Macdonald, a former wing commander in the Royal Air Force, is chairman of the Tynwald's broadcasting commission.

★ ★ ★

"Manxmen don't like dictators, least of all dictating governments," said lawyer Howard Simcocks, another leader of the protest movement. "This island is being repressed by a colonial power."

★ ★ ★

Among the dissenters was Edward Callister, one of two Laborite members of the Tynwald's lower house.

★ ★ ★

"We belong to the British family," he said, "and we rely on Britain for our very lifeblood, the visitors. If these wild boys get their way it could be the end of the Isle of Man as a nation."

The largest vault doors ever designed for a commercial bank will be installed by the First National Bank of Chicago in its new building. The 25-inch-thick doors will each weigh more than 80 tons.

Club to Request Housing Grant

DETROIT (AP) — The Cotillion Club, a Detroit organization of Negro business and professional men, said Monday it will apply for a federal grant to construct a 200-unit low-income housing complex in the Twelfth Street riot area.

★ ★ ★

The club also proposes a shopping plaza, recreational facilities and a park for the area. Included in the shopping plaza would be a health clinic, several governmental social service agencies and stores.

New Guard Tactics Urged

LANSING (UPI) — Maj. Gen. Cecil L. Simmons, commanding general of the 46ths Infantry Division of the Michigan National Guard, has recommended to Guard officials in Washington that National Guardsmen use new tactics in stopping riots where there is sniper fire.

Simmons, who directed Michigan National Guardsmen against Detroit rioters, said Guardsmen were not prepared to meet the heavy sniper fire encountered during the nation's worst riot in Detroit two weeks ago.

"The snipers used the type of tactics used in Vietnam — hit now and run," he said.

"New tactics will be developed to protect against this type of operation from succeeding," he said.

The recommendation, Simmons said, is being made this week to the National Guard Bureau in Washington.

Hopefully the recommendation will be followed and included in future training of National Guard units throughout the country, Simmons said.

Jayson's
PROUDLY PRESENTS EVERY WED.
Spaghetti with Banjo Music
Complete Spaghetti Dinner with Meatballs
Tossed Salad, Italian Bread $1.50
(Children ½ Price)
Served All Day 10 A.M. to 1 A.M.
Starting at 8 P.M.
The "GINGER SNAPS"
Banjo Band of TV and radio, playing toe tapping, sing-a-long for your enjoyment
See You Wednesday for Fun and Food. Bring Your Best Voice!
Jay & Joan Beres
Yes, Irene and Irv are here Thurs., Fri. and Sat. Nights
LOCATION: 4195 Dixie Hwy.
Drayton Plains 673-7900

Working Man's Buffet
Every Tues. thru Fri. Choice of Two Meats $1.25
EVENING BUFFET Thur. and Fri. 5:30 to 7:30 P.M. $1.69
Breakfast Menu Daily Till 11 A.M.
AIRPORT SKYROOM
Open Daily 7 - 2 P.M.
6500 Highland Rd. in Airport Terminal Building

ONCE AGAIN IN PONTIAC!
The Howard Johnson's Famous
WEDNESDAY FISH FRY
All You Can Eat - All Day $1.19
We're Open Again Under New Ownership To Bring You Excellent Dining In The Fine Tradition of Howard Johnson's
HOWARD JOHNSON'S
3650 Dixie Hwy., Drayton Plains
Open Sun.-Thurs. 7 to 11, Fri. and Sat. 7 to 12

WALAKE DRIVE-IN THEATRE
OPEN 8:30 624-3135
SEAN CONNERY in IAN FLEMING'S "YOU ONLY LIVE TWICE"
Also
THE RETURN OF THE SEVEN
Starring Yul Bryner

RHIMES DELICATESSEN AT NYE DAIRY
Featuring Our Famous Kosher Corned Beef
SPECIAL LUNCHEON EVERYDAY
Breakfast — Dinner
Complete Carry-Out Service
585 Oakland Free Parking FE 5-4061

Now KEECO
JERRY LEWIS in "THE BIG MOUTH" AND "THUNDER ALLEY" COLOR

Tuesday Only Special!
Green Parrot FOOD LIQUOR
All You Can Eat!
Serving 5 P.M. to 10 P.M.
1650 N. PERRY at Pontiac Rd.
SPAGHETTI With Meat Sauce $1
• Cole Slaw • Rolls • Butter

COMMERCE DRIVE-IN THEATRE
UNION LAKE at HAGGERTY RD.
EM 3-0861 — Show Starts at Dusk
Adults $1.25 — Children Under 12 Free
OTTO PREMINGER presents
MICHAEL CAINE · JANE FONDA
JOHN PHILLIP LAW
DIAHANN CARROLL
ROBERT HOOKS · FAYE DUNAWAY
BURGESS MEREDITH
HURRY SUNDOWN
PANAVISION-TECHNICOLOR® A PARAMOUNT RELEASE
—ALSO—
WM. CASTLE'S "BUSY BODY" — COLOR

Tender, Young, Fresh, Plump CHICKENS . . . Deep Fried In Fresh Pure Vegetable Oil for the Most Delightful Chicken Dinner Feast, Ever . . . Buy It by the BOX . . . the BUCKET . . . the BARREL!
CHICK-N-JOY
WE SPECIALIZE IN LARGE QUANTITY ORDERS! For parties, picnics, meetings, social groups or a quiet dinner at home.
Every Day Is LADIES' DAY!
FREE TO THE LADIES
ONE WEEK ONLY!
Your Choice ONE DOZEN DONUTS With Purchase Of CHICKEN JOY Barrel or Bucket
DAWN DONUTS Made Fresh Around The Clock
Open 7 Days — 5 A.M. To 12 Midnight
93 NORTH TELEGRAPH
BETWEEN TEL-HURON AND THE PONTIAC MALL
335-2444 PHONE 335-0101
A Division of Dawn Donuts

GIANT FREE PLAYGROUNDS — BOX OFFICE OPENS 7:00 P.M. — EXCITING CIRCUS TRAIN RIDES

DRIVE-IN FE 2-1000
MIRACLE MILE
90. TELEGRAPH AT SQ. LAKE RD. 1 MILE W. WOODWARD
CHILDREN UNDER 12 FREE

DRIVE-IN FE 5-4500
PONTIAC
2935 DIXIE HIGHWAY (U. S. 10) 1 BLOCK N. TELEGRAPH RD.
CHILDREN UNDER 12 FREE

DRIVE-IN 332-3200
BLUE SKY
OPDYKE RD. AT WALTON BLVD.
CHILDREN UNDER 12 FREE

DRIVE-IN FE 3-3250 AIRPT
Waterford
WMS. LAKE RD. AT AIRPORT RD. MILE WEST OF DIXIE HGWY. (U.S. 10)
CHILDREN UNDER 12 FREE

MAIN FEATURE SHOWN 1st NITELY
ready to explode— turn them loose
First Run!
MARVIN · BORGNINE
LAST 7 DAYS!
The Dirty Dozen
ROBERT RYAN
METROCOLOR
PLUS
FORD FONDA
The Pounders COLOR

MAIN FEATURE SHOWN 1st NITELY
6 ACADEMY AWARDS!
LAST 7 DAYS!
First Run!
GERALDINE CHAPLIN · JULIE CHRISTIE · OMAR SHARIF
DAVID LEAN'S FILM OF BORIS PASTERNAK'S
DOCTOR ZHIVAGO
IN PANAVISION® AND METROCOLOR
ADDED FEATURETTE
KING OF THE WILD WAVES

MAIN FEATURE SHOWN 1st NITELY
KIRK DOUGLAS · ROBERT RICHARD · HAROLD HECK'S THE WAY WEST
PLUS
CLINT EASTWOOD
A FISTFUL OF DOLLARS

MAIN FEATURE SHOWN 1st NITELY
Sexy curtie claudia cardinale when you've got it made...
First Run!
"don't make waves" make love
PLUS
GET YOURSELF A COLLEGE GIRL

LAST TIMES TONITE 5:00 7: & 9:
BOB HOPE in PHYLLIS DILLER "8 On The Lam"
HURON
CARTOON 1:00—3:00—5:00—7:00—9:00
FEATURE 1:15—3:15—5:15—7:15—9:15
Starts WED. at 1:00 P.M.
WALT DISNEY presents THE GNOME-MOBILE
Starring WALTER BRENNAN · TOM LOWELL · THOSE "MARY POPPINS" KIDS MATTHEW GARBER · KAREN DOTRICE and ED WYNN
Starts, WED., AUG. 23rd WINNER OF 6 ACADEMY AWARDS Starts WED., AUG. 23rd
A MAN FOR ALL SEASONS

Twenty-Seven Scenic Lakes Dot The Rolling Countryside Of White Lake Township

White Lake Township Is a 'Four Seasons Playground'

PICTORIAL STORY
By JOE CRAWFORD

A growth boom of sonic proportions is forecast for White Lake Township, currently heralded as "the Four Seasons Playground."

★ ★ ★

The billing comes naturally for a community that can boast of 27 lakes and two state recreation areas, as well as a pair of public beaches, golf courses, riding stables and several popular ski areas.

"We have just about anything a person would want in the way of outdoor recreation," said Township Supervisor James Reid.

Much of the township's vacationland character derives from a pair of parks operated by the Michigan Department of Conservation.

Highland State Recreation Area includes 5,406 acres of wooded land, fields, marshes, lakes and streams, of which about a third is located in White Lake Township. The remaining acreage lies to the west in Highland Township.

RECREATIONAL FACILITIES

The Teeple Lake section, on the park's eastern border, offers facilities for boating, swimming, picnicking, camping, horseback riding and skiing.

The park wildlife sanctuary is a haven for an abundance of wild animals and birds.

On the eastern edge of the township is located Pontiac Lake State Recreation Area, a 3,604-acre park providing seven lakes for a profusion of summer and winter sports.

★ ★ ★

Outstanding as the township's recreational assets are, they are not the only factors leading Reid to believe that a bright future is in store for the community.

FREEWAY CONSTRUCTION

Construction work, he said, is expected to begin in 1972 on the I-275 freeway, which will run through the relatively undeveloped western half of the township.

"The freeway will make a tremendous difference," he said. "We're growing now but when this new highway comes the explosion will be deafening."

The township is centrally located in the metropolitan area, he noted, and, with the freeway, will be within easy reach of most large population and employment centers in southeastern Michigan.

To this point in time, growth in the township has come slowly. Population has risen from a 1940 figure of 1,643 to an estimated 12,500 at present.

POPULATION CLUSTERED

Most of the population is centered around a cluster of lakes in the southeastern portion of the township, leaving the remainder of the 36-square-mile area still sparsely settled and predominantly rural in character.

The freeway, he said, is certain to make access easier and open up the unused acreage to an expanding area population.

"We're far from being fully developed," the supervisor said. "We have a tremendous amount of first class land — some of the most scenic in the county—that has yet to be built upon."

"Our major boom is still to come. Today and ten years from now the township will be two different places."

ZONING MULLED

With an eye to this expected expansion, the township board recently approved a new zoning ordinance and map to insure that the growth will be orderly.

The new plan provides zoning for everything from light industry and agriculture to single family residential and suburban estates.

This latter category sets two-acre lots for homes having at least 1,600 square feet of living area. "We feel we have areas that could be developed this way," Reid said.

★ ★ ★

"We have something for anybody who wants to settle."

The bulk of the township's recent growth has resulted from expansion of several initially small subdivisions in the southeast sector.

Union Lake village, an unincorporated community in the southeast that White Lake shares with Waterford, West Bloomfield and Commerce townships, provides for most shopping needs of area residents.

Sewers have not yet come to the township although the engineering firm of Johnson and Anderson, Inc., is presently drawing up preliminary plans for the project.

★ ★ ★

Advance planning is also slated to begin soon for a township water system. Presently only Twin Lakes subdivision adjacent to Tull Lakes and Hillview Village Apartments on Williams Lake Road are served by community water systems.

SCHOOL DISTRICTS

The township is served by the school districts of Waterford, Huron Valley, Clarkston, Holly and Walled Lake. Three schools are located within the township and a fourth is under construction. All are elementary schools.

Taxes in the township are relatively low. Residents pay a one-mill township property tax. Total assessed valuation of the township stands at $23,815,625.

It is a figure that the township has come by gradually and one that is sure to be expanded upon in the years ahead.

"We know growth is on the way," Reid said. "And we have a lot to offer."

SPORTSMAN'S HAVEN — Pontiac Lake State Recreation Area, a 3,604-acre park in the eastern half of the township, is a haven for summer and winter sports enthusiasts, as well as a familiar spot for those who enjoy quiet walks through scenic natural settings. Among the park's more popular attractions are a third of a mile of beach, a riding stable, a ski slope, and sites for fishing, hunting and camping. Pontiac Lake (above) is the largest of the park's seven lakes.

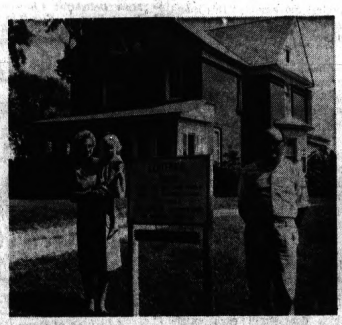

HISTORIC FAMILY — Mr. and Mrs. Clare Voorheis of 6700 Brendel operate a centennial farm on land that was settled originally by Clare's great-grandfather, Sebring, in 1836. The house above was built in 1902 by Carl Voorheis, Clare's father. The 167-acre layout is used for dairy farming, and for raising hay, oats, corn and wheat. Mrs. Voorheis is holding her granddaughter, Leslie Voorheis.

WHITE LAKE — The lake after which the township was named lies on the township's western border and is shared with Highland Township. The shores of the lake served as a campground for Indians in the early part of the 19th century. County history books record that even in Civil War days the lake was frequented during the summer by excursion and picnic parties.

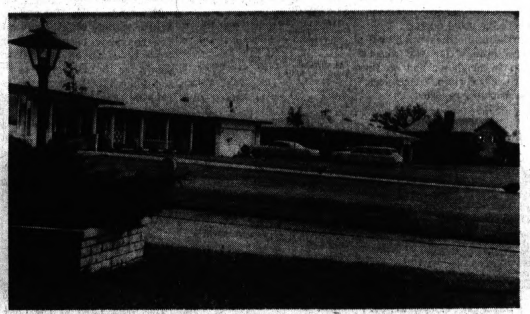

Tull Lake Area Homes Indicate The Trend Toward Suburban Living

JAMES L. REID
Supervisor

SKI PLAYGROUND — Pontiac Lake is a favorite area for such water activities as skiing, swimming and boating. Public boat launching ramps provide easy access to the lake. The lake is located in Pontiac Lake State Recreation Area, seven miles west of Pontiac near the intersection of M59 and Williams Lake Road.

THE PONTIAC PRESS

PONTIAC, MICHIGAN, TUESDAY, AUGUST 8, 1967 C—1

Schmidt Vows Better Performances by Embarrassed Lions

From the Press Box

BY BRUNO L. KEARNS
Sports Editor, Pontiac Press

Alex Karras a dirty football player?

That's what some people are now saying after watching Karras take a kick at Denver's Cookie Gilchrist when the big fullback was down with the ball near the goal line.

Karras was ejected and missed almost three periods of the game Saturday night.

It was the debut of the Golden Greek as defensive captain, a job which his present coach Joe Schmidt held for many years and handled with dignity.

Karras lost his temper and his poise in the kicking incident. He also without doubt lost the respect of many fans who expected that his captainey would make him a better leader.

What provoked him to do this?

Karras isn't offering any excuses. There is none. There's nothing to condone such an act, and if he was a dirty player he'd offer with glee excuses to have people convinced.

Karras is remorseful. He shakes his head in disgust at himself.

NO DEFENSE OF INCIDENT

Coach Schmidt wasn't defending Karras' action but expressed an opinion. "Any thing said or done about it is not a public issue. Alex is not a dirty player," said Schmidt.

★ ★ ★

A couple years back, a long time veteran Mike Sandusky of the Baltimore Colts' championship teams, once publicly commented "that people think a small defensive lineman like Karras has to be dirty to be tough. On the contrary, Karras is too tough to be dirty."

★ ★ ★

A teammate of Alex's didn't intend to offer an explanation yesterday to the incident, but in passing mentioned that Gilchrist several times found occasion to shove his fingers through the face mask of players in a pileup.

"How do you judge who's doing the dirty work, when you don't see it?"

George Blanda of the Bears nearly decapitated Jim Salesbury of the Lions during the Chicago ruckus in 1956; Ed Meadows was called the hatchet man when he broke Bobby Layne's leg in Chicago; Monte Stickles wrinkled Bruce Maher's ribs last year in San Francisco with his foot.

These and many other such incidents have happened through the years. They're shameful. The players involved, however, have never been known to deliberately repeat the act or to maim another player.

★ ★ ★

Pro football is tough, and it's no different than any sport when tempers flare.

What action the club takes in penalty of such an incident may never be known, but it might become obvious as the season goes along how captain Karras handles his job.

'NOT DIRTY' — Alex Karras, ejected from the game last Saturday night in Denver for kicking Cookie Gilchrist, has been called "dirty" by fans. Karras was silent over the incident. Coach Joe Schmidt said the matter was between the club and Karras and said, "Karras is not a dirty player."

Making Myth Come True

Senators Apply Pressure in AL

By The Associated Press

Oh, Joe Hardy, if only you could see your Washington Senators now.

Hardy, the mythical hero who led the Senators to an American League pennant in a best-selling book a few years back, would've popped his buttons with pride over Gil Hodges' club today.

The Senators got a three-hitter from Phil Ortega Monday night and blanked Minnesota 5-0 for their third straight victory and ninth in the last 12 games. It left them at the magic .500 mark — a plateau seldom reached by the perennial also-rans.

Washington has soared into sixth place in the standings, just seven games off Chicago's first place pace. They've won 21 of the last 29 games and if this keeps up, it could mean a congressional investigation.

In the only other American League games played Monday, Baltimore's Gene Brabender blanked Cleveland 4-0 on a four-hitter and California ripped New York 8-4, scoring seven runs in the eighth inning.

Ken McMullen smashed his 13th home run of the season and Paul Casanova drove in two runs with a first inning double as the Senators jumped into an early lead.

Ortega, running his record to 9-5, retired the first 13 batters he faced before Bob Allison's drive fell off Hank Allen's glove for a fifth inning double.

NOT BOTHERED

But it didn't ruffle the big right-hander. He allowed just two other singles and was in control all the way.

Ortega struck out seven and ended a personal seven-game losing streak against the Twins, who slipped to third place, three games back of the idle White Sox.

Brabender, recalled by Baltimore from Rochester on July 21, was just as strong. He pitched hitless ball until the sixth inning and finished with a four-hitter against the Indians.

Brabender struck out 12 — a season high for the pitching-poor Orioles—and got brilliant fielding support from Paul Blair, Baltimore's center fielder.

Blair, who drove in one of the four Oriole runs with a sacrifice fly, ran far to his left for Vic Davalillo's first inning liner and then crashed into the fence grabbing Duke Sims' fly ball in the seventh.

★ ★ ★

Sam Bowens' two-run homer capped a four-run seventh inning that won it for the Orioles.

The Angels exploded for seven runs in the eighth inning on six singles, a walk and an error, wiping out a 4-1 New York lead.

Four straight singles by Jose Cardenal, Don Mincher, Jim Fregosi and Bobby Knoop, following a leadoff walk by pinch hitter Bob Taylor tied the score.

Then Rick Reichardt and Bubba Morton each drove in a pair of runs with the fifth and sixth hits of the inning for California.

★ ★ ★

Mickey Mantle smashed his 20th home run of the year for the Yankees, who tumbled back into the American League cellar.

New NFL Coach Has No Alibis for AFL Upset

By BRUNO L. KEARNS
Sports Editor, Pontiac Press

Like the little idol with hands over its mouth, eyes and ears, head coach Joe Schmidt of the Detroit Lions wasn't ready to see evil, speak evil or hear evil after Saturday's football exhibition in Denver.

Schmidt, who was given a baptism of fire in his debut at head coach when the Lions lost a 13-7 game to the lowly Denver Broncos, offered no alibis and asked no sympathy from fans or writers who barraged him with questions yesterday.

★ ★ ★

"Sure we expected to win and it was a jolt to our NFL pride to lose, but back in 1958 we had to swallow our pride when we were whipped by the College All-Stars. Now this could make us a better ball club."

Was it possible the Lions were overconfident against a team like Denver?

"Sure there was probably over confidence and when we realized they weren't going to lay down it was too late. We started pressing and making more mistakes," Schmidt answered.

The Lions spent the entire morning Monday going over the game film and pointing out every mistake to offensive and defensive players.

★ ★ ★

Numerous plays and penalties were screened closely and although Schmidt discussed many of them in lieu of questions he noted that "any good team plays over what may be considered bad calls or bad plays."

THREE INCIDENTS

All officials in the game were AFL officials and there were three specific incidents which were questioned.

The first was a pass caught by Tommy Watkins which was ruled out of bounds, thus nullifying a 23-yard gain.

The play took place just below the press box and in front of the TV cameras, and everyone agreed that Watkins was at least four feet inside the line when he caught the ball.

Another play in question was what the Lions thought was a fumble by Denver quarterback Scotty Glacken. Defensive end Larry Hand took the ball on the first bounce when it squirted out of Glacken's hand and headed for the goal line but was called back.

"The official claimed he (Glacken) was throwing when he got hit. Even the movies will bear me out. He was bringing the ball down and was on the run when Jerry (Rush) hit him. I took it on the first botnce even before any whistle," said Hand.

★ ★ ★

Wayne Walker explained the questioned Denver touchdown. "Cookie (Gilchrist) lost the ball before he reached the goal line. The Denver guard squirmed over with it in the pileup," he said.

"Let's not 'if' and 'but' about it. We lost. When I lose I get ornery, but I'm not a quitter. We've got a olt more stuff to put into our offense but we've got to get our basics down pat before we can do that," Schmidt said.

"If I do a bad job everyone can criticize me, but I've always played this

(Continued on Page C-2, Col. 6)

SPORTS

Bengals Lead With McLain

Podres Selected to Hurl Nightcap Against Chicago

DETROIT (AP) — Mayo Smith sounds like a Wall Street broker discussing the stock market when he talks about Detroit's chances against the league-leading Chicago White Sox.

He speaks with what is known in financial circles as a tone of "cautious optimism."

★ ★ ★

"Maybe we can win at least three," the Detroit baseball manager said today as the Tigers prepared to meet Chicago in a four-game series.

"It's very improbable that you can win four in a row," he added.

The series, opening tonight with a twinight doubleheader, marks Detroit's last chance to fight the White Sox for the penant on Tigers home grounds.

And Tiger Stadium seats are within easier reach of Detroit's sluggers than the seats at Comiskey Park in Chicago.

The Tigers go into the series tied with Minnesota for third place, three games behind the White Sox and a half game behind second-place Boston.

A sweep of the series would give the Tigers at least a tie for first.

SAME LINEUP

Smith said the lineup would remain unchanged for the Chicago series. Denny McClain takes the mound for the Tigers in the first game, hoping to pick up his 14th victory against 12 losses. He faces formidable Joe Horlen 13-3.

Johnny Podres will put his 3-1 record on the line in the nightcap against Gary Peters (12-6).

The Tigers are back at full strength for the crucial series. Al Kaline has begun to show his old form again after being sidelined for a month by a broken bone in his hand. Willy Horton's injured foot is bothering him again, but he should be able to play.

Pitcher Mickey Lolich has rejoined the team after a stay with the National Guard that was extended by the Detroit riot. He hasn't pitched in two weeks and probably will not start before the weekend.

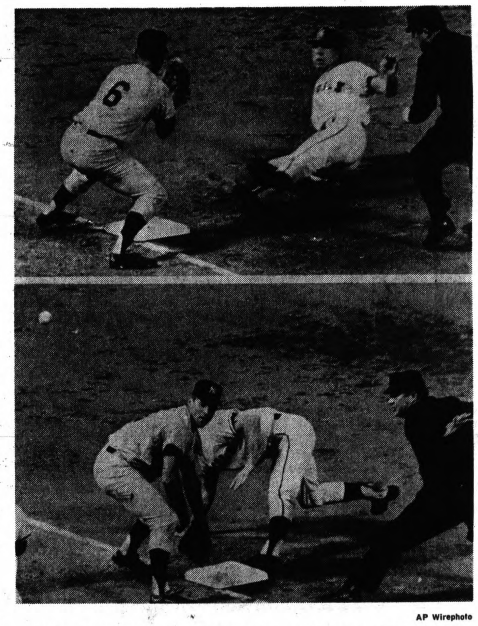

AP Wirephoto

WHERE'S THE BALL? — Charlie Smith, third-baseman of the New York Yankees, seems to have a throw put away in his glove (top photo), but it got away allowing California Angel John Werhas to reach the bag safely. The Angels won the game, 8-4. Umpire Nestor Chylak calls the play.

Orchard Lake CC Wins Caddy Title

Orchard Lake Country Club won the Golf Association of Michigan caddy championship yesterday at Country Club of Detroit with a total team score of 519.

★ ★ ★

Birmingham, the 1966 champion, finished second in a playoff after matching Western Golf Club with 520.

Low medal honors for the tournament went to Eric Libland of Western with a 77, while Pontiac's Gary Balliet fired a 78 for Bloomfield Hills Country Club.

Members of the winning OLCC team Randy Berry with 80, Jack Kahal 82, Steve Sauer 86, Dan Larkin 87, Randy Reith 91 and Ed Warken 93.

★ ★ ★

For runnerup Birmingham, Vince Harrington had an 80, Jim Bluegerman 82, Bob O'Brien 87, Paul Guernsey 89, Al Beers 90 and Bob Erbasti 92.

The 1966 individual champion Dean Fox who had a 70 in the tournament is now working in the pro shop under Bill Matson at Shenandoah Country Club.

TOP 20 TEAM SCORES

Orchard Lake 519, Birmingham 520, Western GC 520, Red Run 524, Bloomfield Hills 526, Dearborn 527, Knollwood 528, Plum Hollow 527, Detroit Gold Club 544, Edgewood 555, Forest Lake 566, Tam O'Shanter 566, St. Clair River 570, Meadowbrook 574, Pine Lake 575, CC of Detroit 577, Oakland Hills 591, Lochmoor 598, Franklin Hills 608, Downey 621, Hillcrest 623 and Farmington 660.

INDIVIDUAL RESULTS

Eric Libland, Western 77; Gary Balliet, Bloomfield Hills 78; Bill Harmann, Dearborn 80; Vince Herrington, Birmingham 80; Randy Berry, Orchard Lake 80; Ed Muir, Dearborn 80; Mike Sansone, Bloomfield Hills 81; Tom Proben, Western 81; Jack Cahill, Orchard Lake 82; Jim Gluberman, Birmingham 82; Mike McCoy, Tam 82; Ron Sroka, Red Run 82; Houston Hill, Edgewood 82 and Jim Osbold, Detroit GC, 82.

Consulting Firm Sues Bubba Smith

BALTIMORE (AP) — A Washington, D.C., firm specializing in managing finances for celebrities has charged in Federal Court that Bubba Smith did not pay a commission on an estimated $200,000 he received for signing with the Baltimore Colts.

The firm, Celebrities Investment Management Co., alleged in U.S. District Court Monday that Smith violated provisions of a three-year contract.

Smith was given 20 days to show cause why a $200,000 lien against his assets should not be granted by a federal judge.

Testimony from Joseph Tubiolo said Smith, a 6-foot-7½, 280-pound tacke who played at Michigan State, agreed to make the firm his sole agent for negotiations for 10 per cent.

The suit alleges that Smith was represented by others at his signing with the National Football League team last June 1.

Smith, whose seldom used first name is Charles, was seen with an agent from Pro Sports, Inc. at the signing. The firm also issued a news release at the time saying it represented the big tackle.

WDGA Medal Honors Won by Mrs. Hume

Medal honors in the qualifying of the Women's District Golf Association championship being played at Pine Lake were won by Mrs. John Hume who fired a 78 yesterday.

Mrs. Hume finished five strokes ahead of Mrs. Robert Gamble of Lochmoor and Mrs. Charles Fox of Farmington who fired 83's.

Mrs. Hume had two birdies in her round.

Mississippi State Quintet Hit With Two-Year League Ban

GATLINBURG, Tenn. (AP) — The Mississippi State University basketball team was placed on a two-year probation Monday by the Southeastern Conference which found the school guilty of recruiting violations.

Under the probation, the Maroons will be ineligible for the SEC championship during the next two seasons and will be barred from taking part in any playoff or postseason tournament.

The SEC executive committee issued a statement after a meeting here. The committee found "there was gross negligence and laxity on the part" of Head Coach Joe Dan Gold and assistant Jack Berkshire.

The commitee said Mississippi State violated three SEC recruiting provisions between May and August, 1966, in dealing with two prospective athletes, Robert J. Black of Corning, Ark., and Allan Pruett of Rector, Ark.

Both youths later signed with the Maroons.

The first violation occurred May 7, 1966. The committee found that Black and Pruett took part in a practice session at Mississippi State gymnasium with Maroon coaches present.

The second violation charged that the university failed to spell out terms of a grant-in-aid offered Black. By-laws of the SEC require such contracts spell out the "amount, duration, conditions and terms" of the award.

★ ★ ★

The third violation occurred Aug. 5, 1966, when Mississippi State furnished transportation for Pruett and Black to fly from Columbus, Miss., to Little Rock, Ark., to practice for an all-star game, the committee said.

SEC rules prohibit schools from conducting any practice session for athletes to show their abilities, and allow a college to pay only round-trip transportation costs between the student's home and the campus.

Former Spartan Star Harold Lucas Given Release by Steelers

LATROBE, Pa. (AP) — Former Michigan State All-America football star, Harold Lucas was cut from the roster of the Pittsburgh Steelers Monday along with five other players.

★ ★ ★

A year ago, Lucas the No. 2 draft choice of the St. Louis Cardinals, walked away from the club's training camp and a contract reportedly close to $300,000. He had signed a five-year, no-cut pact, but they were five one-year contracts.

Two months ago the 6-foot-2 Lucas announced he had been working out, had slimmed down to 278 and wanted to give pro football another try.

"I had a lot of problems then," he said. "I've got them straightened out."

He was placed on waivers by the Cards and picked up by the Steelers, who offered no explanation for trimming him from the roster Monday.

Pontiac Agency Handles Tickets for Lion Games

Pontiac will be one of five outstate ticket agencies to handle Detroit Lions' season and individual game tickets, according to general manager Russ Thomas.

Besides Pontiac, ticket agencies will be set up in Lansing, Flint, Saginaw and Jackson.

In Pontiac, Osmun's Men's Store downtown office will be the agency. Osmun's also is an outlet for Detroit Tigers' tickets.

Commencing today, Osmun's will have tickets available for next Monday's exhibition game with the Buffalo Bills and for the exhibition contest with the Baltimore Colts on Aug. 26.

There are still some season tickets available and they can be ordered through the agencies.

Cubs' Hopes Sink With Sun

By the Associated Press

The hopes of Chicago fans that their team would end its losing streak went up with a Cub ninth inning rally. Then, they went down again—with the sun.

The Cubs lost their seventh straight game, 6-3 to Pittsburgh, in the first game of a double-header Monday at Wrigley Field —where the only light available is the natural kind.

* * *

And they were losing the second game 3-1 when they rallied for a tie in the bottom of the ninth inning. But neither team could score again, and the game was called because of darkness after 14 innings.

The individual records count, but the game will have to be replayed—as part of a double-header Wednesday.

In the only other scheduled National League games, both at night, Ron Hunt's single sparked Los Angeles past first-place St. Louis 6-4 and Philadelphia trounced San Francisco 8-0.

Pittsburgh's Dennis Ribant had a no-hitter through seven innings at Chicago, but Ron Santo broke it up with his 23rd homer leading off the eighth.

RALLY FOR TIE

The Cubs then chased Ribant when John Stephenson and Ernie Banks opened the ninth with singles. Don Kessinger advanced the runners with a sacrifice off reliever Al McBean, and Lee Thomas brought in a run with a groundout.

Juan Pizarro then took over for McBean, and Billy Williams greeted him with a single on a 3-2 pitch, tying the game.

The Pirates used the ninth-inning rally to win the first game.

Chuck Hartenstein had held the Pirates at bay since taking over for Bob Shaw in the second inning, and the Cubs led 3-2 going into the ninth.

* * *

The relief pitcher then started Chicago's downfall by committing a throwing error on Maury Wills' slow roller. Roberto Clemente tied the game by singling with men on first and second, and Manny Mota put the Pirates ahead with a sacrifice fly off Rob Gardner, who replaced Hartenstein.

Donn Clendenon clinched it with a two-run homer.

With the game tied 3-3, two out and men on first and second in the ninth, Hunt singled in one run. Another scored when center fielder Curt Flood bobbled the ball, and Hunt raced home when second baseman Phil Gagliano threw the relay past third.

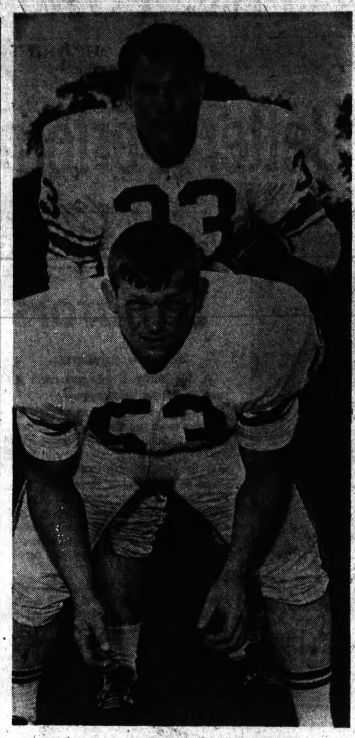

Pontiac Press Photo

BUCKEYE BARGAINS — A couple of Buckeyes have solidified jobs with the Pontiac Firebirds, hoping they will have the Lions or some big league team giving them the eye. Jon L. Izer (53), a linebacker, and Dale Fry (3), a fullback, hail from the football hotbed of Mansfield, Ohio. They will be in starting roles when the Firebirds meet the Ypsilanti Vikings Saturday evening in the benefit game at Rochester High field.

Race Results, Entries

DRC Results

MONDAY

1st—$2000: Claiming, 5 Furlongs
Holmes Lady 8.00 4.40 3.20
Mr. Flops 8.60 6.00
Fall Run 2.80
2nd—$2500: Claiming, 6 Furlongs
Janice J. 66.40 21.40 10.80
Jr. Derby 5.40 4.20
Barber Twist 4.20
Daily Double: (6-1) Paid $247.60
3rd—$2700: Claiming, 6 Furlongs
Petition Lady 15.00 8.80 6.60
Toy Star 32.40 13.60
dq—Burland's Duke 7.00
dq—Came in second but was disqualified for interference and placed third.
4th—$2000: Claiming, 6 Furlongs
Make Your Own 6.20 4.20 2.80
Red Jess 3.80 3.00
Yankee Go Home 3.20
5th—$2700: Claiming, 1 Mile 70 Yds.
Orphan Sam 10.40 4.60 3.00
Head Bolero 3.60 2.80
Tipmarony 3.60
6th—$2500: Claiming, 6 Furlongs
Ozark Chris 30.00 10.60 5.40
Fool's Error 8.80 5.40
Robertson 5.40
Opt. Twins: (6-6) Paid $153.40
7th—$2000: Allowances, 1 Mile 70 Yds.
Our Key Star 8.80 4.40 3.40
Natty Feeling 5.00 4.40
Rob-Lynn 4.00
8th—$2500: Allowances, 6 Furlongs
Ramalan 5.80 3.60 2.60
Alsablon 4.20 3.20
Mikes Nail 3.20
9th—$2500: Claiming, 1 1/16 Miles
Marking Beau 7.80 4.80 4.00
Grouchy Abee 13.20 7.80
Almaza 2.60
Twin Double: (4-6-2-9) Paid $1,322.80

DRC Entries

WEDNESDAY

1st—$2300: Claiming, 6 Furlongs
Pleasure Note x107 Tarbasome Sal x107
Upastream 112 Whats Doing
Kate's Girl 112 Bullin 107
Florida Heart 112 Nice Price 115
Night Magic 112 Melo Queen 112
Meadow House 113 Little Miss
Bill's Happy Day 112 Fiddle 112
Queen Mary-City 112 My Adeline 112
Anaki Miss 112 She's Be Lovely 112
2nd—$2500: Claiming, 6 Furlongs
Mr. Bill Dale 112 Mack's Irai 112
Short Stuff 114 Indian Game 117
Tony Maker 112 Hunt the Road 114
Dream Action 115 Dowd 114
Ordain x104 Beacon Hill 117
Dominguin x107 Georgs Zee x109
Toby Beldine 113 Sir Champ 114
Code 109 King's Defender 107
3rd—$2800: Allowances, 6 Furlongs
Best Guess 118 Urbane Charm 118
Lady Go Go 115 Aurate Star 118
English Clipper 118 Karen's Ballet 115
Lady Win 118 California Don 118
Canarwill 118 Weezies Joy 118
Charming Neptune 118 Ruleristic 118
4th—$2000: Allowances, 6 Furlongs
Bagpipe 118 Kego Reaper 118
Our Leprechaun 118 Penaza 118
Jackie's Gem 115 Crowiee 118
Campfire Man x113 Shamrock Sue 118
Clean Issue 118 Green Tent 118
J. P. McCarthy 118 Don Bless 118
5th—Claiming, 6 Furlongs
Colifox 114 Fairfield C'nty 117
Black Dallas x102 Magic Wheels 114
French Purse x109 El Patio 112
Third Ballot 107 Sun Ad Moon 114
Viking Miller 112 Ice Cooks 114
Trial Secret x107 All In All x104
Selected 112 Spinach 109
Jacintha 109
6th—$2700: Claiming, 1 1/16 Miles
Lilts Lagniappe 116 Red Sammons x110
Alcanite 106 Blue Supreme 113
Count De Sterling Prince 113
Change 113 Mac's Hobby 116
Royal Fowl 122 Red Dare 116
7th—$2300: Claiming, 6 Furlongs
Gordian 112 Real Gem 112
Pummelo 112 Rugged Austin 112
Promotero 113 Pete's Pet 111
b-Debec 120 Wil Do It 112
Dusty Cy 107 c-Robust Kid 110
Will Go 117 b-Teremup 110
ARRC Flash 112 Mokanna 115
c-Pappy's Dream 112
a—Mr. & Mrs. H. Van Berg Stable entry
b—T. A. Grissom entry
c—Mrs. and R. F. Roberts entry
8th—$2000: Allowances, 6 Furlongs
Stern Warrior 117 Tedeum x106
First Charlie x118 Gussalot 117
Voucher 116 Bully View 108
Johnny Please 111 Ha Sharise 103
Rab's Belle 109 Scarlet Affair 111
Al's Rab x108
9th—$2700: Claiming, 1 1/16 Miles
Hawkins x108 Dream Boat 112
Terra Hi x111 Genghis Khan 113
Ta 113 Little Hamlet x111
Sole Provider 113 Deton 113
Gay Suspense x105
x—5 lbs apprentice allowance claimed

Hazel Park Results

MONDAY

1st—$900: Conditioned Pace, 1 Mile
Lightning Lad 5.80 4.20 3.00
Dream's Chief 4.00 3.20
Rokana 4.80
2nd—$1000: Claiming Hdcp. Trot, 1 Mile
Tommy Dorwood 10.00 4.20 206.
Wise Bell 4.40 3.20
The Aggressor 3.00
Daily Double: (5-7) Paid $48.20
3rd—$800: Conditioned Pace: 1 Mile
Sammy Dale 13.20 5.60 3.60
Lenawee Song 4.60 3.40
Red Knox 2.60
4th—$800: Claiming Pace, 1 Mile
Rosella Hal 14.60 6.80 4.60
Cardinal Pat 4.80 3.40
Miss Sallie Grattan 6.80
5th—$700: Conditioned Pace, 1 Mile
Seabiscuit 9.40 4.20 2.60
Mary Carol 3.20 2.60
Jimmy Jayzoff 2.80
6th—$700: Conditioned Trot, 1 Mile
Southern Bachelor 9.00 3.80 2.80
Chief Arrow 3.60 2.40
Betty B. Dean 3.20
7th—$1000: Claiming Pace, 1 Mile
Firemite 8.00 4.00 3.00
L. G. Frisco 4.40 3.40
Hal's Gift 3.60
8th—$600: Conditioned Pace, 1 Mile
Greenleaf Douglas 8.20 4.40 2.60
Trudy Direct 6.80 3.80
Chief Andrew 2.60
9th—$1000: Conditioned Pace, 1 Mile
Pulaski Silver 3.40 3.00
Flashy Lindy 13.00 6.20
Starlight Express 5.00
10th—$800: Claiming Pace, 1 Mile
dh—Johnny Kevin 7.40 5.00 3.40
dh—Dad's Shoelace 5.00 3.40 2.60
Counsel Fleet 4.20
dh—Dead heat for first

Hazel Park Entries

TONIGHT

1st—$800: Claiming Pace, 1 Mile
Little Joe Jam Sweet Sailor
Club Vole Chief Grattan
Spindletop Joan Lady Dillard
Country Prince Irish Tang
Junie Dorwood Cash Bomber
2nd—$800: Claiming Pace, 1 Mile
Caliber Direct Shammintenter
Mr. Lucky Buck Bincross
Jerry Run Mighty Creed
Gray Painter Tessie Rose
Misfie Bondella Cixanna Patch
3rd—$700: Conditioned Pace, 1 Mile
Ted J. Direct Joe's Don Juan
Black Majestic Gusty Storm
Dody Doyle Sionilli Meridale
Phil King Rudy S.
Bobby Anna Creed Peppermill
4th—$1000: Conditioned Pace, 1 Mile
Russet Creed Sister's Joy
Frontier Marshall Torrid G.
Sir Try Gallant Jerry Wayne
Florican Boy Star Foley
Go's King
5th—$700: Conditioned Trot, 1 Mile
Never Blow Uncle Art
Bow Smith Pohlman Hanover
Mr. Blaze Worthy Emily
Charlie Force
6th—$1200: Conditioned Pace, 1 Mile
Double G. Battle Pocket Adam
Marvlin Western Mighty Knox
Caroline Ann Lord's Dandy
Royal Byron Timely Gold
7th—$1400: Claiming Hdcp. Pace, 1 Mile
Margaret Herbert Ura Creed
Ace Rocky Len
Ambro Gladiator Iowa General
8th—$1400: Conditioned Pace, 1 Mile
Prince Gamaun Red Warpath
Song Of Venice Bud's Dream
Knox Away Aerial Doug
Grand Jubilee Shadow Sue
9th—$1000: Conditioned Trot, 1 Mile
Trudy Hal Elba Rod
Lindy Pete Aerial Hall
Sierra Girl Yankee Soldier
Ensign Adios Miss Mo
10th—$1000: Claiming Pace, 1 Mile
Knight Traffic Grand Miss Mighty
Sherwyne Dickey Hodgewood
Red Rainbow Terry Boy
Spike R. L. Christine Abbe
Josedale Jet Arrow May Scot

See the new Jaguar 420 Sports Sedan

When you drive this new sedan, you'll discover just how much of a sports car it really is.

The 420 is powered by a 4.2 litre engine, just like our XK-E. It has disc brakes on all four wheels, dual braking systems and all-around independent suspension.

Other features include Varamatic power steering, a new automatic transmission, an alternator, a padded dash, padded package shelf and the same luxurious interior appointments that all Jaguars have.

Jaguar: A different breed of cat.

PONTIAC SPORTS CAR, INC.

Phone 335-1511 467 Auburn PONTIAC Phone 335-1138

Bone Low Pro at Farmington

Gene Bone, Pontiac pro at Bay Pointe Golf Club, fired a red hot 68 to take low pro honors in the weekly Pro-Am event held yesterday at Farmington Country Club.

* * *

Bone fired 34-34-68 with five birdies in his round. In runner-up position, three strokes back were Cass Jawor, Glen Oaks, Mac McElmurry of Knollwood and Paul Thomas of Franklin Hills.

In the pro-pro division, Jim Picard of Tam O'Shanter and McElmurry took honors with 66, one stroke ahead of Bone and Paul Van Loozen of Edgewood.

There were 10 teams tied at 66 for low pro-am honors.

LOW PRO

Gene Bone, Baypointe	34-34—68
Cass Jawor, Glen Oaks	34-37—71
Mac McElmurry, Knollwood	34-37—71
Paul Thomas, Franklin Hills	34-36—71

PRO-AM

Jim Picard, Tam O'Shanter-Mac McElmurry, Knollwood 66.
Paul VanLoozen, Edgewood-Gene Bone, Baypointe 67.
Paul Thomas, Franklin Hills-John Molenda, Black River 67.

LOW PRO-AM

Cass Jawor-Bert Hendrickson	66
Jim Picard-Art Rosenberg	66
Alex Redmond-Bud Keller	66
Alex Redmond-Roger Bonahoom	66
Don White-William Raymond	66
Mac McElmurry-Dave Mendelson	66
Mike Dennis-Lynn Theis	66
Mike Dennis-R. B. Johnston	66
Max Evans-Dick Smith	66
Paul Thomas-Hank Aguirre	66

Zee Zee says, Transmission trouble? get AAMCO's $23 special

AAMCO has a complete inspection service for only $23.00. Includes removal, dismantling, minor adjustments, and reassembling complete transmission. All makes. All models.

Drive right in—No appointment needed—1 DAY SERVICE

Nearly 300 AAMCO Centers Assure Your Satisfaction

AAMCO TRANSMISSION

150 W. Montcalm, Between Oakland and Baldwin, 334-4951

GUARANTEED PROTECTION • GUARANTEED PROTECTION

ZIEBART INNER COATING SEALS YOUR CAR AGAINST RUST & ROT!

Ziebart INNERCOATING STOPS RUST in the 80% of your car that is not protected by undercoating

ZIEBART INNERCOATS 88%
ZIEBART UNDERCOATS 12%
TOTAL ZIEBART PROTECTION 100%

Ziebart. AUTO • TRUCK RUSTPROOFING

821 OAKLAND AVENUE — Phone FE 4-8662

GUARANTEED PROTECTION • GUARANTEED PROTECTION

WANTED DEAD or ALIVE

• All Makes • Antiques • Scopes Mounted
• BOUGHT • SOLD • TRADED • REPAIRED

BRIGGS SPORTING GOODS

For Guns • Reward • Satisfaction

682-0820

3231 Orchard Lake Rd., Keego

Open Mon. and Tues. 9 A.M. to 6 P.M. Wed. thru Sat. 9 A.M. to 9 P.M.

COUPON SPECIAL

TIRES (Re-treads) Your Choice Any Size

6.50-13 735-14
7.75-14 8.25-14
8.25-14 9.00-14
Limit 4
White $5 More Per Customer

6.88 Plus Tax & Recappable Tire

OPEN DAILY 8-9 SAT. 8-6

UNITED TIRE SERVICE

1007 Baldwin Ave.

8 Min. From Downtown Pontiac

COUPON SPECIAL

Politicians Help F-Birds Recruit

Politics played a role in helping the Pontiac Firebirds latch onto a couple of outstanding grid prospects from the state of Ohio.

The "Buckeye Bargains," Dale Fry, a fullback, and Jon Izer, a linebacker, hail from the football hotbed area of Mansfield, Ohio.

The way the story goes in short, an Ohio legislator told a Michigan local representative about the two and the local solon in turn passed the word on to the Firebirds.

* * *

Through the efforts of a couple politicians, the two football players arrived on the Firebirds' scene a couple weeks ago and after Sunday's intra-squad scrimmage at the Wisner Stadium practice field, head coach Tom Tracy is happy for the political influence in getting the two players.

Izer is a 245-pounder who has football, baseball, wrestling and track to show for his varsity high school years and as an added conditioner he works with weights.

"He's a tough Buckeye and was outstanding on defense in the scrimmage," said Tracy, who has workouts scheduled each evening this week in preparation for the Ypsilanti Vikings whom the Firebirds will face Saturday night in Rochester.

It will be a benefit exhibition game sponsored by the Rochester Rotary Club for the Crittendon Hospital fund.

Fry, a 235-pound fullback, picked up 11 athletic awards at Clear Fork High School near Mansfield.

"He's got good power and speed for his size," said Tracy.

NO OPPORTUNITY

Just at the age of 20, Fry had no opportunity to attend college, having had to get a job. He worked in construction as a mason.

Tracy was pleased over-all with the Sunday scrimmage but admitted there were a couple weak spots in line positions.

Facing a team which he coached last year in Ypsilanti, Tracy said, "I know how tough they are, They've got probably the biggest linemen in the league."

Tracy will be facing an old teammate Jug Girard who is now head coach of the Ypsilanti team.

* * *

Tickets for the contest are available at Community National Bank offices, Griff's Grill, Osmun's downtown, the Firebirds' downtown office and at Detroit Edison offices in Oxford and Lake Orion, plus numerous business establishments in Rochester.

Two Aces Fired at Area Courses

Bill Hamilton used a 7-iron to ace the No. 7 hole, 147 yards, at Davisburg Golf Club over the weekend. Playing with members of his family, he fired a 38 for the nine.

* * *

The 140-yard No. 8 hole at Kensington Park was aced yesterday by Tom McKay of Milford who used a 7-iron.

Muskegon Hires Columbus Aide

COLUMBUS, Ohio (AP) — Frank Gallagher, general manager of the Columbus Checkers of the International Hockey League, resigned Monday night.

Gallagher, who was chosen to head the Checkers when they came into the IHL last June, has accepted the position of the administrative coordinator with the Muskegon Mohawks of the same league.

Gloria Dei Gains Playoff Advantage

Underdog Gloria Dei Lutheran's softball forces have renewed faith today in their bid for the Pontiac men's Church League title after surprising First Baptist, 3-0, last night at Oakland Park.

* * *

Gene Steensma limited the regular season leaders to five hits and had batting support from Marshall Bishop who rapped three singles to account for two runs.

After Dave Carlson's throw from center field cut down a potential Baptist run at the plate in the fourth inning, the Lutherans notched two markers in the fifth and one in the sixth.

* * *

The second game in the best-of-three championship series will be 6 p.m. Thursday at Jaycee Park.

You're Ahead With A BUICK SPECIAL

Championship Performance

Refreshing Comfort

Economical

We have a large selection of Buick Specials that must go before new model time . . . So now is the time to make the trade of a lifetime on a new Buick Special!

Prices Start at $2,477 Plus Tax and Transfer

VANDEPUTTE BUICK and OPEL

210 Orchard Lake Ave. at Williams Ave.
Formerly Oliver Buick

FE 2-9101
Open Mon. and Thurs. Nights

HELD OVER FOR 2nd WEEK

SUMMERTIME SPECIAL! by MIDAS TRANSMISSION SPECIALISTS

THIS IS WHAT YOU GET FOR ONLY

- Remove the pan
- Clean the screen
- Replace pan gasket
- Renew the fluid
- Adjust the bands
- Adjust the linkage
- Road test

$1.99

MIDAS TRANSMISSIONS

1990 WIDE TRACK DR. W.
At the South End of Wide Track IN PONTIAC
Phone 334-4727

Open Monday thru Friday 8 to 5 — Saturday 8 to 2

FOR MUFFLERS • PIPES • SHOCKS SEE MIDAS MUFFLER
435 South Saginaw • AT WIDE TRACK
FE 2-1010

Won't Tolerate Quitters

Lions' Coach to Try Harder

(Continued from Page C-1)

game the best I know how and that's how I plan to coach."

"We've worked this team hard, the coaches have worked hard, and there's been a good attitude in camp. We'll even work them harder and regardless of our pride or how anyone feels, we won't have any quitters on this club."

* * *

Schmidt concluded with a question and answer to the writers.

"What would you do if you goofed on a good story? Kick yourself in the pants and vow to do better?

That's what we're going to do.

* * *

Next Monday night, the Eastern Division champions of the American Football League, the Buffalo Bills owned by Detroiter Ralph Wilson, will visit Tiger Stadium.

Tickets have been made available in Pontiac at Osmun's downtown.

ANOTHER $100 WINNER

Thomas J. Lawrence, 23006 Euclid, St. Clair Shores, Mich.

AT SUNOCO

In Women's Tennis

U.S. Cup Hopes Bright

SOUTH ORANGE, N.J. (AP) —The United States Wightman Cup hopes runneth over while the Davis Cup has sprung a leak.

The opposite fortunes of this country's male and female tennis players were brought to the fore Monday as Marty Riessen of Evanston, Ill., and Mrs. Billie Jean King of Long Beach, Calif., captured the Eastern Grass Court Championships.

★ ★ ★

Mrs. King, a two-time Wimbledon champion at 23 and the top woman player in the world, will lead the United States against Great Britain at Cleveland this weekend in the best-of-seven Wightman Cup matches.

She wasn't at her best Monday, but rallied to beat upset-minded Kathy Harter of Seal Beach, Calif., 4-6, 6-2, 6-2. It was her third Eastern crown in four years.

Riessen's victory was a slap at Davis Cup Captain George MacCall, who dropped him from the touring cup squad last week.

The U.S. was eliminated from further 1967 Davis Cup competition some weeks back by Ecuador and Riessen and Graebner dropped the doubles, a key point in the 3-2 defeat. They lost the doubles here, too, bowing to Australia's Bill Bowrey and Owen Davidson, 6-4, 9-7.

Mrs. King, who won the singles, doubles and mixed doubles at Wimbledon, once again teamed with pint-sized Rosemary Casals of San Francisco and defeated Mary Ann Eisel of St. Louis and Mrs. Donna Floyd Fales of New York City, 6-3, 13-15, 6-4, in the Eastern finals.

When In Doubt See Hanoute

And Ask for George Harold

the friendly Sales Manager at Al Hanoute's. George has been with Al for 16 successful years selling Chevrolets and Buicks. He knows the business and these two outstanding GM cars inside and out. And he knows how to put you in the best car for your needs and your pocketbook. For a great buy on a great car go to Hanoute's and ask for George.

Al Hanoute's
Chevrolet-Buick, Inc.
209 N. Park Blvd., Lake Orion, MY 2-2411

Strong Bat 'Saves' Debut as Pitcher

Vern Cork of Central Methodist Church fortunately brought his bat along when he made his pitching debut last night in the Waterford Township Men's Church Softball League.

Cork guided the Methodists to an 11-10 opening round playoff victory over Memorial Baptist in the lower division of the double-elemination tournament.

Donelson Baptist dumped Stingham United Missionary, 12-7, and Lakeland United Presbyterian was a 7-0 forfeit winner over Ascension Lutheran in other lower division results.

The upper bracket action saw Crescent Lake RLDS top St. Paul Methodist, 7-2, St. Stephen's Lutheran drop Christ Lutheran, 5-2, and Waterford OLL whip Mandon Lake Community, 16-6.

Regular season leader Union Lake Baptist and Elizabeth Lake Church of Christ had opening round byes.

★ ★ ★

In the Central Methodist-Memorial Baptist game, Cork struck out eight but was touched for 13 hits. However, he cracked two homers and a triple to drive in six runs, then rapped a double and scored the winning run in the last of the seventh.

MAJOR LEAGUE standings

National League

	W	L	Pct.	GB
St. Louis	67	42	.615	—
San Francisco	59	51	.536	8½
Atlanta	56	49	.533	9
Chicago	59	52	.532	9
Cincinnati	57	53	.518	10½
Philadelphia	54	51	.514	11
Pittsburgh	55	54	.491	12½
Los Angeles	48	59	.449	18
Houston	47	63	.427	20½
New York	40	65	.381	25

Monday's Results

Pittsburgh ..... 200 000 004—6 14 0
Chicago ..... 012 000 000—3 9 1
Feyman, Blass (3), McBean (6), Face (8) and Sanguillen; Shaw, Hartenstein (2), Gardner (9), Milkelsen (9) and Hundley. W—Face, 6-4. L—Hartenstein, 5-2.
Home runs—Pittsburgh, Clendenon (11). Chicago, Williams (18).

Second Game

Pittsburgh ..... 020 000 010 000 00—3 12 0
Chicago ..... 000 000 012 000 00—3 7 0
14 innings, tie, darkness
Ribant, McBean (9), Pizarro (9), Face (12); Sisk (14) and Sanguillen; Handley, Stoneman (10), Hartenstein (14) and Stevenson, Hundley (10).
Home run—Chicago, Santo (23).

San Francisco ..... 000 000 000—0 4 0
Philadelphia ..... 201 500 00x—8 7 2
Perry, Herbel (4), McDaniel (5), Henry (8) and Haller; Bunning and Oliver. W—Bunning, 12-9. L—Perry, 8-13.
Home run—Philadelphia, Allen (18).

Los Angeles ..... 001 002 002—6 8 2
St. Louis ..... 200 200 01x—4 13 2
Singer, Brewer (4), Miller (8), Perranoski (8), Regan (9) and Torborg; Carlton, Jackson (8), Hoerner (9) and McCarver. W—Perranoski, 4-5. L—Hoerner, 4-3.

Today's Games

Atlanta (Lemaster 7-6) at New York (Hendley 5-2), night
Pittsburgh (Gelnar 0-0) at Chicago (Hye 9-8)
Houston (Cuellar 11-6) at Cincinnati (Pappas 10-7), night
Los Angeles (Sutton 7-12) at St. Louis (Hughes 10-3), night
San Francisco (Sadecki 4-3) at Philadelphia (Ellsworth 3-4), night

American League

	W	L	Pct.	Behind
Chicago	59	45	.567	—
Boston	58	49	.542	2½
Minnesota	57	49	.538	3
Detroit	57	49	.538	3
California	58	52	.527	4
Washington	55	55	.500	7
Baltimore	49	57	.462	11
Cleveland	50	59	.459	11½
Kansas City	48	62	.436	14
New York	46	60	.434	14

Monday's Results

Cleveland ..... 000 0C3 000—0 4 1
Baltimore ..... 000 000 40x—4 7 1
O'Donoghue, Culver (8) and Sims; Brabender, Etcheberren. W—Brabender, 1-2. L—O'Donoghue, 5-4.
Home run—Baltimore, Bowens (3).

Washington ..... 300 002 000—5 6 0
Minnesota ..... 000 000 000—0 3 1
Ortega and Casanova; Kaat, Grant (7), Roland (9) and Zimmerman. Nixon (7). W—Ortega, 9-3. L—Kaat, 8-11.
Home run—Washington, McMullen (13).

New York ..... 000 000 220—4 8 1
California ..... 100 000 07x—8 11 1
Peterson, Womack (8), S. Hamilton (8), Tillotson (8) and Gibbs; J. Hamilton, Rojas (6), Kelso (9) and Rodgers. W—Rojas, 9-7. L—Womack, 4-5.
Home run—New York, Mantle (20).

Today's Games

New York (Barber 7-12) at California (Brunet 11-12), night
Boston (Bell 7-9 and Morehead 1-1) at Kansas City (Hunter 9-11 and Odom 2-4), 2, twi-night
Chicago (Horlen 13-3 and Peters 12-6) at Detroit (McLain 13-12 and Podres 3-1), 2, twi-night
Washington (Coleman 8-8) at Minnesota (Merritt 8-3), night
Cleveland (Connolly 0-1) at Baltimore (Hardin 1-0), night

Wednesday's Games

New York at California, night
Boston at Kansas City, night
Washington at Minnesota, night
Chicago at Detroit, night
Cleveland at Baltimore, night

Cougars Sign Goalie

LONDON (AP) — The Detroit Cougars have signed Jim Standen, a goalie from the West Ham United soccer team of the English League. Standen, 32, has played goal for West Ham since 1962.

GARAGE IS OUR BUILDING BUSINESS

LOW COST FINANCING
QUALITY MATERIAL TRADESMEN

CALL! 852-4030 NOW!

YOUR SATISFACTION IS OUR REPUTATION

SUBURBAN GARAGE BUILDERS
1598 E. AUBURN RD., ROCHESTER

Four-Shot Lead in Girls Golf

Jan Webber Pacing U. S. Meet With 72

LA HABRA, Calif. (AP) — Pretty Jan Webber of Fresno, Calif., shot a one-under-par 36-36—72 Monday to take a four-shot lead after the first round of the 36-hole qualifying test for the 19th USGA Girls Junior Golf Championship.

The second qualifying round was set for Tuesday. The 32 low scorers will start in match play after that round.

Miss Webber, who celebrated her 17th birthday last month, fashioned five birdies on putts of 5-20 feet to offset her four bogies on the par-37-36—73, 5,888-yard Hacienda Golf Club course.

Tied for second place with three-over-par 76s were Kaye Beard, of Campbellsville, Ky., and a niece of pro golf star Frank Beard, Marianne Cox, of Santa Ana, Calif., and Kathy Gaughan of Eugene, Ore.

But Gains Pride

Junior 9 Misses Title

It took all season but the Optimist-I Widget American team of the city recreation department's junior baseball program finally can hold its head high in defeat.

Burdened with a 1-9 record during the regular season and whipped 16-4 in its first playoff game by once-beaten Yellow Cab, the Optimists rebounded to eliminate two foes and meet the cab nine again in the title round.

Revenge wasn't to be theirs, but the Optimists nonetheless made the superior Yellow Cab squad earn its title in a 9-6 struggle Monday morning at Jaycee Park.

The only other contest played among yesterday's showers was suspended in the eighth inning with the Auburn Heights Boys' Club Pioneers holding a 4-0 lead over Lakeland.

Yellow Cab overcame 2-0 and 6-3 deficits in ending the Optimists hopes. Winning pitcher Ken Foster teamed with Jack Cole to whiff 11 hitters, and Cole cracked a key bases loaded hit to clear the sacks in a six-run fourth inning.

★ ★ ★

Lakeland and the Pioneers struggled through seven scoreless innings before the Boys' Club unit erupted for four runs just before the game was halted. It was resumed this morning.

Playoff Title Tilt Slated

Spencer Floor Covering meets Day's Sanitary tonight at the Drayton Plains softball diamond for the Waterford Township Men's League playoff title in the upper division.

Spencer's advanced into the final from the losers' bracket with a 3-1 victory last night over Midget Bar. In a second game, Buckner Finance pulled out a nine-inning, 8-7 conquest of the Waterford Merchants.

★ ★ ★

Buckner's now will play McAnnally Auto Sales Thursday for the lower division playoff trophy. All Pontiac games were rained out Monday but the drawing was held for the Slow Pitch upper division playoffs.

In Spencer's win, "F a t" Keith tossed a two-hitter and struck out five. He was hurt only by Jan Hirn's solo homer after the winners had developed a 3-0 lead.

Jerry Hesse and Doug Hall sandwiched singles around a sacrifice and two errors on the play to plate two runs, then Fred Milliron homered with none on.

Buckner's scored five times in the first (without the aid of a hit), then upped its lead to 5-1 before the Merchants posted two runs in the third, fourth and fifth innings for a 7-6 lead.

But Jerry Carlton delivered an inside-the-park home run leading off the seventh to tie it for Buckner's. He then led off the ninth by reaching base on an error. With two out, Bob Davis' third single plated the decisive marker.

The Pontiac drawings have defending champion MGM Cleaners-Shalea Lounge meeting the Pontiac Press at 7 p.m., and the Auburn Heights Sportsmen playing Artco at 8:30 p.m. in a Beaudette Park twinbill tomorrow.

End Window Problems

Convert Old-Fashioned, Drafty, Hard-To-Wash House Windows Easily and Economically With New Nu-Sash

Unique new replacement windows give home modern appearance, saves work, yearly maintenance, stops heat loss

Repairing old troublesome, rotted and rattling windows has always been a problem to homeowners and property owners who want to modernize. However, a handsome unique aluminum replacement window now provides a simple and economical solution.

This revolutionary product — Nu-Sash® — is a window specifically designed to replace old outdated deteriorated windows. The cost — including installations — is nearly 40% less than other methods of renovating or remodeling old windows.

With Nu-Sash, there is no costly remodeling of inside walls; no messy or dirty construction work. Old windows are removed and expert installation men install Nu-Sash in a matter of hours without touching inside plaster or disturbing the present woodwork around windows.

Nu-Sash is designed to replace all types of windows: double-hung, double or triple units, casements, inswinging French type, or sliding windows. Even picture windows are easily replaced. Over the past year, thousands of homeowners, apartment owners, owners of factory and commercial buildings, and schools have applauded Nu-Sash installations.

Nu-Sash has been tested under rigid laboratory conditions. Results show the window superior to recommended standards set up by FHA for new construction requirements.

Savings in heat and air conditioning bills alone pay for a Nu-Sash conversion. However, the real advantages and savings of new Nu-Sash windows are greatly realized when the outstanding features are tested and compared against ordinary windows.

Nu-Sash features greatly reduce overall maintenance costs and extra work necessary with property upkeep. Yet the extra comfort, eye-appeal, and the convenience of workable windows are added features that make Nu-Sash a sound and profitable investment.

The Nu-Sash window has appeared in newspapers and publications all around the country. The window recently appeared in recent issues of Better Homes & Gardens magazines.

As an important and permanent addition to the home or building, Nu-Sash qualify for low interest home improvement loans. Modest monthly payments are available.

For additional free literature, price samples, details and drawings, and names and addresses of Nu-Sash installations in the area are available by a phone request or by mailing the coupon.

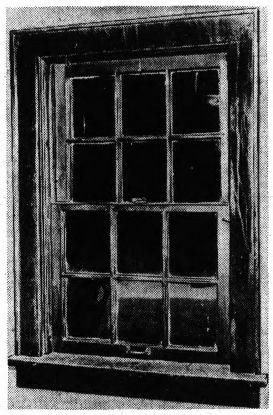

Before
Old window is unsightly, hard to wash, rattles, lets in drafts and dirt, has rotted sills and frames.

After
New Nu-Sash windows slide easily, have double locks, seal tight and fit snug, takes 30 years age off home appearance.

Before
Washing old windows on shaky step ladders is dangerous and makes twice as much work.

After
This Nu-Sash window tilts-in for cleaning, cuts washing time in half, makes work safe.

NO DOWN PAYMENT • MAKE YOUR MONTHLY PAYMENTS WITH YOUR FUEL SAVINGS!

THIS IS THE ORIGINAL NU-SASH®

Engineered and Test-Proved by Weather-Seal, Inc.

CALL 338-4036

Member Pontiac Area Chamber of Commerce

NO OBLIGATION • FREE HOME DEMONSTRATION

TO: NU-SASH #6744
210 South Telegraph
Pontiac, Mich. 48053

Please send me Free Details and Sample Prices on Nu-Sash.

NAME
STREET
CITY STATE ZIP

Available in White Acrylic

STOP!

Will Your Car Pass INSPECTION?

No point in waiting 'til you're caught . . . A mechanically safe car is now required by law and it's our pledge to keep your car safe all-ways. If you're in doubt, make an appointment now with . . .

PONTIAC'S NUMBER ONE AUTO SAFETY CENTER

TIRES

NEW FULL 4-PLY WHITEWALLS

NAME BRAND NARROW

7.35 x 14 — $20.50
7.75 x 14 — $21.50
8.25 x 14 — $24.50
8.55 x 14 — $25.50
Prices Include Federal Tax

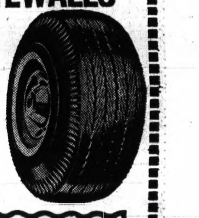

GUARANTEED
A 4-ply tire for less than the price of a 2-ply tire.

RETREAD TIRES
Grade 1 Premium Custom
COMPARE OUR PRICES FIRST!
FROM $8.95

WHEEL ALIGNMENT
• Scientifically measured and correct caster and camber
• Correct toe-in and toe-out (the chief cause of tire wear)
$6.95 Most Cars

BRAKE LININGS
Best grade, high quality lining. 1,000 mile adjustment free. As low as $1.25 a week, 1 year — 20,000 mile guarantee.
$24.95 Most Cars

MUFFLERS
Free Installation
$9.45 Most Cars

MONROE SHOCKS
12,000 Mile, 1-Year Guarantee INSTALLED
$8.75 Each

For the SMOOTHEST RIDE You've Ever Had, LET US TRUE BALANCE and TRACTIONIZE YOUR TIRES WITH OUR KEMSWAY TIRE CONDITIONER

FRED GAULKER
President
MOTOR MART SAFETY CENTER
Our chassis engineering service offers the best in quality automotive workmanship at the lowest possible cost. Our staff of expert mechanics pledge to keep your car in true, safe running condition the year around.

30 DAY CHARGE
B.F.Goodrich
12 MONTH TERMS

MOTOR MART SAFETY CENTER
123 East Montcalm FE 3-7845

SAFETY CENTER SAFETY CENTER

✦ Markets, Business and Finance ✦

MARKETS

The following are top prices covering sales of locally grown produce by growers and sold by them in wholesale package lots Quotations are furnished by the Detroit Bureau of Markets as of Monday.

Produce

FRUITS

Apples, Delicious, Red, bu.	$4.50
Apples, Delicious, Red, C.A., bu.	5.50
Apples, Northern Spy, bu.	3.75
Apples, Northern Spy, C.A., bu.	5.00
Apples, Steele Red, bu.	3.00
Apples, Steele Red, C.A., bu.	3.75
Strawberries, 16-qt. Cnt.	6.00

VEGETABLES

Beets, topped, bu.	1.75
Broccoli, dz. bch. 2.50	2.50
Cabbage, Curly, bu.	3.50
Onions, Green, dz. bch.	1.00
Cauliflower, dz. bch.	3.00
Celery, Pascal, dz. bch.	2.50
Dill, dz. bch.	1.50
Kohlrabi, dz. bch.	2.25
Onions, Green, dz. bch.	1.05
Parsley, Curly, dz. bch.	1.00
Parsley, Root, dz. bch.	1.50
Peas, Green, bu.	6.00
Radishes, Red, dz. bch.	1.00
Radishes, white, dz. bch.	1.25
Rhubarb, Outdoor, dz. bch.	1.25
Squash, Italian, ½ bu.	3.50
Squash, Summer, ½ bu.	3.50
Turnips, dz. bch.	1.75
Turnips, Topped, bu.	4.00

GREENS

Cabbage, bu.	1.75
Collard, bu.	1.50
Kale, bu.	2.50
Mustard, bu.	1.25
Sorrel, bu.	2.00
Spinach, bu.	3.00
Turnips, bu.	1.25

LETTUCE AND GREENS

Endive, 1 bu.	1.75
Endive, Bleached, bu.	3.00
Escarole, ½ bu.	1.75
Escarde, Bleached, bu.	3.00
Lettuce, Bibb, pk. bskt.	1.25
Lettuce, Boston, dz.	1.50
Lettuce, Head, bu.	3.50
Lettuce, Head, dz.	3.50
Lettuce, Leaf, bu.	2.50
Lettuce, Romaine, bu.	2.25

Poultry and Eggs

DETROIT POULTRY

DETROIT (AP) — (USDA) — Prices paid per pound for No. 1 live poultry: heavy type hens, 18-20; roasters heavy type, 28-29; broilers and fryers whites, 19-21.

DETROIT EGGS

DETROIT (AP) —(USDA) — Egg prices paid per dozen by first receivers (including U.S.): White Grade A jumbo, none; extra large, 30-33; large, 29-31; medium, 20½-22; small 14-15.

CHICAGO BUTTER, EGGS

CHICAGO (AP) — Chicago Mercantile Exchange — butter steady; wholesale buying prices unchanged; 93 score AA 66; 92 A 66; 90 B 64¼; 89 C 59¼; cars 90 B 65; 89 C 60¾.

Eggs steady; wholesale buying prices unchanged to 1 higher; 75 per cent or better Grade A whites 29; mixed 27; mediums 25; standards 25; checks 18.

CHICAGO POULTRY

CHICAGO (AP)—(USDA) — Live poultry: wholesale buying prices unchanged; roasters 27-29; special fed white rock fryers 20-22.

Livestock

DETROIT LIVESTOCK

DETROIT (AP)—(USDA)— Cattle 600, slaughter steers choice 950-1100 lb. 26.25-27.25, mixed good and choice 25.50-26.25, good 23.75-25.50, standard and low good 22.50-23.75; cows utility 18.00-19.00, cutter 17.00-18.00, few canner 15.50-17.00.

Hogs 200, barrows and gilts U.S. 1 and 2 200-230 lb. 22.25-22.50, 1 and 3 220-240 lb. 21.75-22.25; sows 1 and 3 300-400 lb. 18.00-19.00.

Vealers 100, high choice and prime 35.00-38.00, choice 29.00-35.00, good 24.00-29.00, standard 20.00-24.00.

Sheep 200, choice and prime spring lambs 26.00-27.00.

CHICAGO LIVESTOCK

CHICAGO (AP) — (USDA) — Hogs 4,000; butchers uneven, early steady to 25 higher, closed steady, 88 head 1s around 210 lb butchers promising high yield 23.25; 1-2 195 230 lbs 22.00-22.75; 1-3 300-350 lb sows 19.25-20.25; 1-3 350-400 lbs 18.75-19.50.

Cattle 1,200; trading on slaughter steers slow, unevenly steady to 25 lower; choice 950-1,350 lb slaughter steers 26.50-27.25; mixed good and choice 800-1,050 lb slaughter heifers 24.75-25.35.

Sheep 400; spring slaughter lambs steady; few lots choice and prime 85-110 lb spring slaughter lambs 25.50-26.00; couple lots prime 26.50; choice 80-100 lbs 24.50-25.50.

American Stock Exch.

NEW YORK (AP) - American Stock Exchange selected noon prices.

	Sales (hds.)	High	Low	Last	Net Chg.
AerojetG .50a	4	30¼	30	30	...
AjaxMag .10e	6	52½	52½	52½	−1
AmPetro .35g	3	16	16	16	...
ArkLGas 1.60	10	39¼	39	39	− ⅛
AssdOil & G	2198	3¼	2⅝	3¼	+ ½
Asamera Oil	32	4⅜	4¼	4¼	...
AtlasCorp wt	170	3⅝	3½	3½	− ¼
Barnes Eng	3	32⅝	32⅝	32⅝	...
BrazilLtPw 1	119	10⅞	10⅝	10⅞	+ ⅜
Brit Pet .49g	2	8¾	8¾	8¾	+ ¼
Campbl Chib	47	9¼	9 1-16	9¼	+ ⅛
Can So Pet	54	2¼	2⅛	2⅛	−1-16
Cdn Javelin	44	9⅝	9½	9½	− ¼
Cinerama	55	9¼	9	9¼	...
Crywide Rlt	10	2⅛	2	2	− ⅛
Creole 2.60a	21	36⅞	36¾	36⅞	+ ⅛
Data Cont	4	17⅞	17⅝	17⅞	+ ¼
EquityCp .16f	127	5	4⅞		
Fargo Oils	46	4 5-16	4 3-16	4 5-16	+3-16
Felmont Oil	6	12¼	12	12	...
Frontier 1.61f	2	52⅜	52⅜	52⅜	− ⅛
Front Airl wi	2	26¾	26¾	26¾	...
Gen Plywood	9	8⅜	8⅛	8⅜	+ ¼
Giant Yel .40	17	9⅝	9½	9⅝	...
Goldfield	104	7¾	7⅝	7¾	...
Gt Bas Pet	55	4¼	4⅛	4¼	+ ⅛
Gulf Am Cp	20	8⅜	8¼	8⅜	+ ⅛
GulfResrc Ch	42	31⅜	30⅝	30⅝	− ⅝
Hycon Mfg	3	17⅞	17¾	17⅞	...
Hydrometal	6	21⅛	21	21	− ¼
Imper Oil 2a	12	61	60¼	61	+ ½
Isram Corp	87	9⅝	9⅜	9½	...
Kaiser Ind	101	17⅝	17⅜	17½	...
McCrory wt	40	7¾	7⅝	7¾	− ⅛
MeadJohn .48	33	30⅜	30	30	− ⅛
MichSug .10g	4	6⅞	6¾	6⅞	+ ⅛
Molybden	68	51¼	49½	51¼	+2⅛
Monog Ind	21	114¾	113½	113¾	− ½
NewPark Mn	306	9	8½	8¾	− ¼
Pancoast Pet	26	1½	1⅜	1⅜	− ⅛
RIC Group	5	1⅞	1¾	1⅞	...
Scurry Rain	91	43½	42⅜	43¼	+1½
Signal OilA 1	62	37¾	37⅜	37⅜	+ ⅛
Sperry R wt	250	14	13¾	14	− ¼
Statham Inst	5	43½	43⅜	43⅜	− ⅛
Syntex Cp .40	x45	90	88⅞	89⅜	+ ⅞
Technicol .40	40	29¼	28	28¾	− ⅛
UnControl .20	55	9⅜	9¼	9¼	− ⅛
WnNuclr .20	7	35⅝	35⅛	35⅛	− ½

Copyrighted by The Associated Press 1967

Stocks of Local Interest

Figures after decimal points are eighths

OVER THE COUNTER STOCKS

Quotations from the NASD are representative inter-dealer prices of approximately 11 a.m. Inter-dealer markets change throughout the day. Prices do not include retail markup, markdown or commission.

	Bid	Asked
AMT Corp.	5.3	5.6
Associated Truck	9.5	10.0
Boyne	20.0	20.5
Braun Engineering	14.0	15.0
Citizens Utilities Class A	28.0	28.5
Detrex Chemical	18.2	18.5
Diamond Crystal	17.5	18.0
Frank's Nursery	15.0	16.2
Kelly Services	38.2	39.0
Mohawk Rubber Co.	31.0	32.0
Monroe Auto Equipment	29.0	29.5
North Central Airlines Units	11.1	11.5
Safran Printing	14.5	15.5
Scripto	7.0	7.3
Wyandotte Chemical	29.2	30.0

MUTUAL FUNDS

	Bid	Asked
Affiliated Fund	9.13	10.02
Chemical Fund	18.76	20.51
Commonwealth Stock	11.69	12.78
Dreyfus	15.53	16.95
Keystone Income K-1	9.34	10.19
Keystone Growth K-2	8.03	8.77
Mass. Investors Growth	13.13	14.35
Mass. Investors Trust	17.35	18.96
Putnam Growth	14.34	15.67
Television Electroncis	11.24	12.25
Wellington Fund	13.87	15.08
Windsor Fund	20.57	22.36

Tuesday's 1st Dividends Declared

	Rate	Period	Stk. of Record	Payable
STOCK				
First Miss Cp	.5pc		8-25	9-30
Intl Paper	.3375	Q	8-18	9-11

Session Shortened 90 Minutes

Stock Mart Generally Higher

NEW YORK (AP) — The stock market maintained a generally higher trend in active trading early Tuesday afternoon.

The Dow Jones industrial average was up 3.23 at 923.60.

Although the stock exchanges are closing 90 minutes earlier so that the clerical staffs or brokerage houses can catch up with a mountain of paper work, there was no great rush to make up for the shortened session.

Some had feared that abbreviated market sessions would be self-defeating because of the huge demand for stock which has boosted volume to record levels.

Steels and autos were mostly higher and the margin of losers over gainers was more than 100 in the over-all list.

★ ★ ★

The Associated Press average of 60 stocks at noon was up .1 at 341.9 with industrials up 1.4, rails off .9 and utilities up .1.

Essex Wire tacked on a point after opening on a delayed block of 71,300 shares, unchanged at 48. The stock slumped 8 points Monday on news that merger talks with Chicago & North Western had been terminated.

Steels were mostly higher on industry hint of general price increases to offset dropping profit margins. Bethlehem and U.S. Steel were up about a point each.

Prices were mostly higher on the American Stock Exchange. Associated Oil & Gas was active and up a fraction.

McCulloch Oil opened on 17,000 shares, up 2⅛ at 28¼.

The New York Stock Exchange

NEW YORK (AP) - New York Stock Exchange selected noon prices:

	Sales (hds.)	High	Low	Last	Net Chg.
—A—					
Abbott Lab 1	59	49	48⅝	48⅝	+ ⅜
ABC Con .80	6	27	26¾	27	+ ⅛
Abex Cp 1.60	1	33¼	33¼	33¼	− ¼
ACF Ind 2.20	12	52⅞	52	52	− ⅞
AdMillis .40b	25	56	55	55¾	+ ¼
Address 1.40	48	59	58⅛	58¾	+ ¾
Admiral .25p	17	23⅞	23⅝	23⅞	...
AirRedtn 1.50	57	42	41½	42	+ ¼
AlcanAlum 1	70	28¼	28	28¼	+ ⅛
Alleg Cp .10g	8	11⅜	11¼	11⅜	+ ⅛
AllegLu 2.40b	5	73⅛	72	72¾	+1⅛
Alleg Pw 1.20	4	25⅜	25⅛	25⅛	...
Allied C 1.90b	65	40⅞	40⅜	40⅞	+ ⅝
AlliedStr 1.32	41	38	37½	38	+ ¼
Allis Chal 1	927	34	32⅝	34	+2
Alcoa 1.80	x48	91¾	91	91½	+ ⅜
Amerada 3	9	83⅝	83⅛	83⅜	+ ⅛
Am Airlin .80	120	42¼	41⅜	41⅜	− ⅞
Am Bosch .60	8	47⅜	47⅛	47⅛	− ⅛
AmBdcst 1.60	81	82¼	80⅝	82	+2½
Am Can 2.20	64	58⅜	57⅞	58	+ ¼
AmCrySug 1	37	23¾	23¼	23¾	+ ¼
AmCyan 1.25	74	33	32¾	32⅞	+ ¼
AmEIP 1.44b	37	37½	37¼	37½	...
A Enka 1.30a	2	30¼	30¼	30¼	+ ¼
AmFPw 1.16	43	26¼	25¾	25⅞	− ⅛
AmHome 1.20	346	57¾	57	57¾	+1⅛
Am Hosp .50	10	72¾	72	72¾	− ¾
AmInvCo 1.10	6	18½	18⅜	18⅜	...
AmMFdy .90	64	24⅛	23⅞	24	+ ⅛
AMet Cl 1.90	39	57⅞	57¼	57⅞	+ ⅛
Am Motors	445	14⅛	13⅞	13⅞	− ⅜
AmNGas 1.90	19	39¼	38⅞	39	...
Am News 1	2	27¾	27¾	27¾	+ ⅛
Am Photocpy	43	10⅞	10⅝	10¾	− ⅛
Am Smelt 3a	29	72⅞	72½	72⅞	+ ½
Am Std 1	222	29⅞	29¼	29½	− ⅛
Am T&T 2.20	375	51¾	51½	51¾	+ ⅛
Am Tob 1.80	102	35½	35⅛	35⅜	...
AMP Inc .36	11	38½	38¼	38½	...
Ampex Corp	50	38⅝	38	38	− ½
Amphenol .70	20	28⅝	28⅛	28⅜	+ ⅛
Anaconda	44	53	52¼	53	+ ⅜
Anken Chem	11	14⅝	14⅜	14⅜	− ⅛
Armco Stl 3	18	57	56⅝	56¾	+ ¼
Armour 1.60	883	39⅞	38	39¾	+1⅝
ArmstCk 1.40	x36	57⅜	57⅛	57⅜	+ ⅛
Ashld Oil 1.20	40	33	32¼	33	+ ⅞
Assd DG 1.60	x6	72	72	72	− ½
Atchison 1.60	33	30¼	30⅛	30⅛	− ¼
Atl Rich 3.10	11	109	108¼	108½	− ¼
Atlas Corp	609	6⅛	6¼	6¼	− ⅛
Avco Cp 1.20	117	63	61¾	63	+1⅜
Avnet .50b	31	40½	39¾	39¾	− ½
Avon Pd 1.40	49	119¾	117½	118	−1⅜
—B—					
BabcokW 1.36	83	55⅛	54½	55⅛	+ ⅛
Balt GE 1.52	6	31¾	31¾	31¾	...
Beat Fds 1.65	1	62	62	62	− ⅜
Beaunit .19p	6	13½	13⅜	13⅜	− ⅛
Beckman .50	31	70½	70	70½	+ ½
Beech Airc 1	27	50	49½	49⅞	+ ⅛
Bell How .50	x14	78	77¼	78	+ ⅜
Bendix 1.40	35	50⅛	49½	49⅞	− ⅛
Benguet	62	6	5⅞	5⅞	− ⅛
BethStl 1.50a	211	36⅝	35⅝	36⅜	+1⅛
Boeing 1.20	62	107⅛	106¼	107	+ ⅞
BoiseCasc .25	33	37⅞	37½	37⅝	− ⅛
Borden 1.20	39	39⅜	38¾	39⅜	+ ⅜
BorgWar 2.20	13	47¼	47	47	...
BriggsS 2.40a	5	56½	56⅛	56⅛	− ⅜
Brist My .80a	23	80	80	80	+ ⅛
Brunswick	70	12⅞	12¾	12⅞	+ ⅛
BucyEr 1.60a	23	34¾	34	34	− ⅛
Budd Co .80	25	17⅞	17⅝	17¾	+ ⅛
Bullard 1	20	38⅝	38¼	38½	− ½
Bulova .70b	60	31⅝	31⅛	31	+ ½
Burl Ind 1.20	19	37	36⅝	37	+ ¼
Burroughs 1	14	149⅜	148¼	149⅜	+ ⅜
—C—					
Cal Finanl	15	6⅝	6½	6⅝	+ ⅛
CalumH 1.20	107	38¼	37¼	37¾	...
CampRL .45a	10	22½	22⅛	22⅛	− ⅛
Camp Soup 1	31	28⅜	28	28¼	+ ⅛
Canteen .80	49	24⅞	24½	24⅞	+ ⅜
CaroPLt 1.34	4	39½	39½	39½	...
Carrier Cp 1	13	66¼	66¼	66¼	...
CarterW .40a	15	15⅛	15	15	− ⅛
Case JI	7	21¾	21½	21¾	...
CaterTr 1.20	75	49¼	48¾	48¾	−1¼
CelaneseCp 2	31	63¼	62⅞	63¼	+ ½
Cenco Ins .30	56	52½	51⅜	51⅜	+ ⅜
Cent SW 1.60	170	41¾	41½	41¾	+ ¼
Cerro 1.60b	18	40½	40¼	40½	+ ⅛
Cert-teed .80	39	19½	19¼	19½	...
CessnaA 1.40	30	50¼	49½	50¼	+ ⅝
CFI Stl .80	106	21¼	20½	21¼	+ ⅞
Ches Ohio 4	3	70¾	70⅝	70⅝	+
ChiMil StP 1	239	47½	46⅞	47¼	+1¼
ChPneu 1.80b	27	46⅝	46⅜	46½	+ ⅝
ChrisCraft 1b	25	36¾	36	36½	+ ½
Chrysler 2	355	50½	50	50½	+ ⅝
CIT Fin 1.60	226	32¼	30¾	31	− ⅜
CitiesSvc 1.80	62	55⅛	54½	54⅞	− ⅜
ClevElIll 1.80	3	39⅞	39¾	39⅞	+ ⅜
CocaCola 2.10	16	127⅞	127¼	127¼	− ½
Colg Palm 1	21	37⅜	37	37¼	...
CollinRad .80	35	108⅜	107⅜	108⅜	+ ⅛
ColointG 1.60	17	40⅝	40⅜	40⅜	+ ¼
CBS 1.40b	223	64⅛	63½	63¾	− ⅜
Col Gas 1.44	17	27	26¾	27	+ ⅛
ComlCre 1.80	26	34	33⅝	34	+ ⅛
ComSolv 1.20	35	41¾	41⅜	41⅝	+ ⅛
ComwEd 2.20	9	50⅝	50⅜	50⅝	...
Comsat	38	66⅝	65⅛	66¼	+1
Con Edis 1.80	39	34½	34¼	34⅜	+ ⅛
ConElecInd 1	14	51⅛	50⅝	50⅝	+ ⅜
ConFood 1.40	6	49½	49⅛	49⅛	− ⅛
ConNGas 1.60	53	30⅛	29⅞	30	− ¼
ConPow 1.90b	17	43	42⅝	42⅝	...
Containr 1.30	14	32⅞	32¾	32⅞	+ ¼
ContAirL .40	69	34	33¼	33⅞	+ ⅜
Cont Can 2	32	60	59½	60	+ ½
Cont Ins 3	9	80⅜	80	80	− ⅛
Cont Oil 2.60	24	70¼	69⅞	70¼	+ ¼
Control Data	100	119⅛	117	119⅛	+2⅝
CooperIn 1.20	20	50	49¾	49¾	− ⅛
Corn Pd 1.70	58	44⅜	43½	44⅜	+ ½
CorGW 2.50a	5	340⅛	340	340⅛	−2⅞
gcowles .50	11	16⅜	16⅛	16⅜	+ ½
CoxBdcas .50	12	54	54	54	+ ⅜
CrouseHind 1	17	39¼	38½	38¾	+ ⅞
CrowCol 1.87f	10	56⅞	56⅜	56⅞	+ ⅛
Crown Cork	10	63⅜	63⅜	63⅜	+ ⅛
CrownZe 2.20	16	49	48¾	49	+ ⅛
Cruc Stl 1.20	26	25¼	24½	25¼	+ ⅜
Cudahy Co	9	12¾	12⅝	12¾	+ ⅛
Curtis Pub	82	19¼	19	19¼	+ ¼
Curtiss Wr 1	72	28⅛	27½	28⅛	+ ⅞
—D—					
Dan Riv 1.20	18	22⅜	22	22¼	...
DaycoCp 1.60	17	41¾	41½	41½	...
Day PL 1.40	9	30½	30⅜	30½	− ⅛
Deere 1.80a	37	65	64⅝	64½	− ¾
Del Mnte 1.10	21	33	32¾	33	− ¼
Delta Air 1.20	13	125½	124¼	124¼	−1½
DenRGW 1.10	3	19⅞	19¾	19⅞	− ⅛
DetEdis 1.40	15	29⅞	29⅝	29⅝	− ¼
Det Steel .60	24	17¼	17⅛	17¼	+ ⅛
DiamAlk 1.20	20	38	37⅝	38	+ ⅜
Disney .40b	4	83¼	83¼	83¼	...
Dist Seag 1	6	36	35¾	36	+ ¼
DomeMin .80	16	50⅞	50¼	50⅝	− ⅜
DowChm 2.20	35	81½	80⅜	80⅜	−1¼
DressInd 1.25	21	40¾	40⅛	40½	− ¼
Duke Pw 1.20	5	37⅜	37⅛	37⅜	+ ⅛
duPont 2.50g	50	162	160⅛	161⅞	+1⅝
Duq Lt 1.60	15	31¼	31⅛	31¼	+ ¼
DynamCp .40	50	18⅛	17⅞	18⅛	+ ¼
—E—					
East Air .50	98	59⅛	58⅛	58¾	+ ½
EKodak 1.60a	97	128⅛	128	128⅛	+ ½
EatonYa 1.25	22	33⅞	33⅜	33⅜	...
EG&G .20	15	87	86½	87	+ ¼
ElBondS 1.72	25	43	42⅞	42⅞	− ⅛
Electron Sp	18	30⅝	30⅜	30½	+ ½
ElPasoNG 1	92	20¼	20⅛	20⅛	...
Emer El 1.68	11	90¼	88⅜	89⅛	− ⅝
End Johnson	11	29	28½	29	+ ⅛
ErieLack RR	11	9½	9⅜	9⅜	− ⅛
EthylCorp .60	48	46⅛	46¼	46¼	− ⅛
EvansPd .60b	14	37⅜	36⅞	37	...
Eversharp	14	25⅞	25⅜	25¾	+ ½
—F—					
Fairch Cam	180	111¾	108⅛	111	+2¾
Fair Hill .15g	19	27⅝	27⅛	27¼	− ⅛
Fansteel Met	81	63½	61	63½	+3⅛
Fed Mog 1.80	1,400	34	33¾	34	+ ¼
Fedders .80	54	30⅞	30¼	30⅞	+ ⅜
FedDStr 1.70	44	70¼	69½	69⅞	+ ⅜
Ferro Cp 1.20	7	36⅜	36	36¼	− ¼
Filtrol 1.40	25	31½	30¾	31½	+
Firestne 1.40	57	51	50¾	50¾	− ⅛
FirstChrt .51t	42	28¾	28¼	28½	− ¾
Flintkote 1	48	25⅜	25⅛	25¾	+ ⅛
Fla Pow 1.36	15	47¼	46⅞	47¼	+ ⅜
Fla PLt 1.64	8	74	73⅞	73⅞	+ ⅜
FMC Cp .75	58	36⅜	36⅛	36¼	− ⅜
FoodFair .90	81	16⅞	16⅜	16½	+ ⅛
FordMot 2.40	130	53½	52¾	53⅜	+1⅛
For McKess	37	25⅜	25⅛	25⅜	+ ⅛
FreepSul 1.25	22	66	65¼	65¼	− ½
FruehCp 1.70	60	34⅝	34⅛	34⅝	+ ⅛
—G—					
Gam Sko 1.30	2	29⅝	29½	29½	− ⅛
G Accept 1.30	14	30½	29¾	30	− ⅝
GenAnilF .40	121	22¼	21⅞	22	− ⅛
Gen Cig 1.20	17	24¾	24	24¾	+ ⅝
GenDynam 1	31	72	71½	72	...
Gen Elec 2.60	56	107	106½	106¾	...
Gen Fds 2.40	12	78⅝	78⅜	78⅝	+ ⅛
GenMills 1.50	2	73⅜	72⅞	73⅜	+ ⅜
GenMot 1.70g	84	85	84½	85	+ ⅜
GenPrec 1.50	23	75⅝	75¼	75⅝	+ ⅝
GPubSvc .46g	41	6⅜	6¼	6⅜	...
G PubUt 1.50	414	29¼	28¾	29⅛	− ⅜
GTel El 1.40	140	47⅝	46⅞	47⅜	+ ⅝
Gen Tire .80	54	30¼	29⅞	30¼	+ ¼
Ga Pacific 1b	108	61½	60⅞	61⅜	+ ⅜
Gerber 1.10	8	39⅜	39	39⅜	+ ⅜
Getty Oil .10g	28	79¼	78½	79¼	+ ¾
Gillette 1.20	41	56⅞	56½	56¾	+ ¼
Glen Ald .70	67	18	17⅞	18	+ ¼
Goodrich 2.40	10	64¾	64½	64¾	− ½
Goodyr 1.35	14	49⅝	49⅜	49⅝	+ ⅝
Grace Co 1.40	47	45½	45¼	45⅜	+ ⅛
GranitCS 1.40	32	30⅛	29⅞	30⅛	+ ⅜
GrantWT 1.10	5	34½	34½	34½	...
GtA&P 1.30a	30	32½	32⅜	32½	+ ¼
Gt Nor Ry 3	18	68½	68¼	68¼	...
Gt West Finl	54	16	15½	15⅝	− ⅜
GtWSug 1.60a	3	51⅝	51⅜	51⅝	+ ⅜
GreenGnt .80	22	39	38¼	39	+ ¾
Greyhound 1	63	25⅝	25⅛	25⅝	+ ⅜
GrumnAir .80	32	38¾	38⅛	38¾	+ ¼
Gulf Oil 2.60	43	73½	73⅛	73⅜	+ ⅜
GulfStaUt .80	49	24⅝	24¼	24⅝	+ ⅝
—H—					
Halliburt 1.90	56	63¾	63⅜	63⅜	...
Harris Int 1	16	61¼	60⅝	60⅝	− ⅛
Hecla M 1.20	x15	54½	53⅝	54¼	+ ½
Herc Inc .75g	31	48¾	48½	48⅝	− ⅜
HewPack .20	18	83¼	82⅜	82¾	− ⅝
Hoff Electron	2	12⅛	12⅛	12⅛	...
Holid Inn .60	11	72⅜	72⅛	72⅛	+ ⅛
HollySug 1.20	28	37⅞	36¾	37⅝	+ ⅞
Homestk .80b	12	48½	47¾	47¾	− ¾
Honeywl 1.10	34	82½	81⅝	82	...
Hook Ch 1.40	247	44¼	43¾	43¾	− ⅜
House Fin 1	17	27	26⅝	27	+ ⅛
Houst LP 1	56	44½	44⅛	44½	...
Howmet 1.20	24	83	81½	81½	−1
HuntFds .50b	15	39⅛	38¾	39⅛	+ ⅛
Hupp Cp .17f	393	7	6¾	6⅞	+ ⅛
—I—					
IdahoPw 1.50	7	32	32	32	...
Ideal Cem 1	12	19⅛	19	19⅛	+ ⅛
Imp Cp Am	23	8⅝	8⅝	8⅝	− ⅛
Ill Cent 1.50	2	69¾	69¾	69¾	...
IngerRand 2	10	47¾	47⅛	47¾	+ ½
Inland Stl 2	21	39	38¾	39	+ ⅜
InsNoAm 2.40	139	61¾	60½	61¼	−1¼
InterlkSt 1.80	27	31⅜	30⅞	31⅜	+ ¾
IBM 4.40b	18	509¼	508	509¼	...
Int Harv 1.80	33	39⅞	39¼	39⅞	+ ¼
Int Miner 1	41	36⅞	36¼	36⅞	+ ⅛
Int Nick 2.80	12	103	102¼	102⅞	− ⅛
Intl Packers	91	12¼	11¾	12	− ⅜
Int Pap 1.35	118	29⅞	29⅛	29⅞	+ ¾
Int T&T 1.50	73	106⅜	105½	105⅞	...
IowaPSv 1.24	x12	26	26	26	+ ¼
ITE Ckt 1b	4	60	60	60	...
—J—					
Jewel Co 1.30	71	31½	31⅛	31½	+ ⅛
JohnMan 2.20	48	62¾	61½	61¾	−1½
John John .60	26	73¾	73	73¾	+ ⅛
JonLogan .80	14	53⅝	53⅛	53⅛	+ ⅛
Jones L 2.70	x215	67⅛	66¾	66⅞	+ ¼
Joy Mfg 1.25	58	38	37⅛	37¾	+1⅛
—K—					
Kaiser Al 1	226	59⅞	58¾	59⅜	+1¼
KayserRo .60	105	28	27⅝	27¾	+ ⅛
Kennecott 2	34	50⅜	49⅞	49⅞	− ⅛
KernCLd 2.60	27	93⅞	93	93⅜	− ⅛
Kerr Mc 1.40	14	148¼	148	148¼	− ½
KimbClk 2.20	9	69⅞	69¾	69⅞	+ ⅛
Koppers 1.40	5	42½	42	42	− ¼
Kresge .90	6	70	69⅛	70	+1
Kroger 1.30	42	22⅞	22¾	22¾	− ⅛
—L—					
Lear Sieg .80	x134	37	36½	36½	− ⅛
LehPCem .60	3	13½	13⅜	13⅜	− ⅛
Leh Val Ind	33	8¼	8	8⅛	+ ⅛
Lehman 2.01g	20	37	36⅝	37	+ ½
LOFGls 2.80a	9	54	53⅝	53⅝	− ¼
LibbMcN .23f	x11	13⅛	12⅞	13⅛	+ ⅛
Liggett&M 5	x31	74½	73⅛	73⅞	+ ⅛
LilyCup 1.20b	51	35¾	35	35¼	− ¼
LittonIn 1.54t	154	102	101	101½	− ⅜
Livingstn Oil	288	8¼	7¾	8¼	+ ½
LockhdA 2.20	56	68⅝	67⅝	67⅞	− ¾
Loews Theat	5	84⅜	83½	83½	−1¼
LoneS Cem 1	32	17⅞	17⅝	17⅝	− ¼
LoneSGa 1.12	97	26⅞	26⅜	26⅝	− ½
LongIsLt 1.16	33	27	26¾	26⅞	− ⅛
Lorillard 2.50	39	57⅝	56⅝	57⅜	+1½
LTV	9,800	67½	63	63⅛	−3⅜
Lucky Str .90	12	26	25⅞	26	+ ⅜
Lukens Stl 1	345	41½	40¼	40⅞	+ ⅝
—M—					
Mack Tr 1.59t	37	70¾	69¾	70	...
Macke Co .30	30	19	18⅝	18⅞	+ ¼
MacyRH 1.60	9	66	65⅝	66	+ ⅜
Mad Fd 2.23g	11	25	24¾	25	+ ¼
MagmaC 3.60	24	64⅝	64	64	− ⅝
Magnavox .80	98	46⅜	45⅝	46	− ⅛
Marathn 2.40	3	79	79	79	+ ⅛
Mar Mid 1.40	59	31¾	31	31¾	+ ¾
Marquar .25g	16	14¼	14⅛	14¼	+ ⅛
MartinMar 1	208	25	24¾	24⅞	+ ⅛
MayDStr 1.60	47	37⅞	37⅝	37⅝	+ ⅛
Maytag 1.60a	15	40⅛	39⅝	40	...
McCall .40b	2	31⅞	31⅞	31⅞	...
McDonD .40b	363	56½	54¾	56½	+1⅜
Mead Cp 1.90	222	42⅛	42	42	− ¾
Melv Sh 1.60	11	65¾	65⅜	65⅜	− ⅛
MerckC 1.40a	11	89⅜	89¼	89¼	− ⅛
MerrChap 1e	6	25⅛	25⅛	25⅛	− ⅛
MGM 1b	22	55	55	55	− ½
MidSoUtil .76	133	22¾	22⅝	22¾	+ ¼
MinerCh 1.30	51	49⅞	48½	48½	−1¼
MinnMM 1.30	34	85	84⅝	84⅝	− ⅞
Mo Kan Tex	21	12½	12⅛	12½	+ ⅛
MobilOil 1.80	100	44	43⅜	43¾	+ ⅛
Mohasco 1	27	19	18⅞	18⅞	+ ⅛
Monsan 1.60b	96	46⅞	46¼	46⅜	+ ½
MontDUt 1.52	5	32¾	32½	32¾	+ ⅜
MontPow 1.56	7	31	30⅝	30⅞	− ⅛
MontWard 1	62	27¼	26⅛	26⅝	− ⅛
Morrell	54	40¼	39⅞	40	+ ⅜
Motorola 1	50	130	129	130	+1⅛
Mt St TT 1.24	5	23¾	23½	23⅝	...
—N—					
Nat Airlin .60	10	83¾	83	83	− ¾
Nat Bisc 2	25	47½	46⅞	47⅜	+ ⅜
Nat Can .50b	14	36⅜	36¼	36¼	− ⅜
NatCash 1.20	53	111	109	111	+1¼
NatDairy 1.50	49	39½	38¾	39¼	...
Nat Dist 1.80	24	46½	46	46¼	− ¼
Nat Fuel 1.68	6	30⅜	30⅛	30⅜	...
Nat Genl .20	176	19¾	19½	19⅝	+ ⅛
Nat Gyps 2	27	43⅜	43⅛	43⅛	− ⅛
N Lead 2.25g	33	64⅞	64¼	64⅜	...
Nat Steel 2.50	28	52⅜	51¾	52⅜	+1½
Nat Tea .80	x23	13¾	13⅝	13⅝	− ⅛
Nevada P .92	3	42	42	42	...
Newbrry .30g	13	22⅞	22¾	22¾	...
NEng El 1.36	13	26⅛	26	26⅛	− ⅛
NYCent 3.12a	27	83½	83¼	83¼	− ¼
Niag MP 1.10	59	21¾	21⅝	21¾	+ ⅜
Norflk Wst 6a	13	107½	107⅛	107½	− ¾
NA Avia 2.80	97	47½	46⅜	47⅜	+1⅛
NorNGas 2.40	16	49	48½	48½	− ⅜
Nor Pac 2.60	28	64⅜	63⅜	64¼	+ ⅜
NSta Pw 1.52	18	32⅛	31⅝	32⅛	...
Northrop 1	77	44⅞	44¼	44½	...
Nwst Airl .70	145	115½	113⅜	113⅜	−2
NWBan 1.90a	5	53⅜	53¼	53¼	+ ¼
Norton 1.50	22	46⅜	45⅜	46	...
Norwich 1.30	6	80¼	80¼	80¼	− ¾
—O—					
Occident .80b	50	60¾	60⅜	60⅜	− ⅛
OhioEdis 1.30	43	26⅞	26½	26⅝	+ ¼
OlinMath 1.80	14	77⅜	77¼	77½	+ ⅛
Otis Elev 2	28	45⅞	45⅝	45¾	− ¼
Outb Mar .80	97	22⅛	21⅞	21⅞	− ⅛
OwensIll 1.35	x44	57⅞	57	57¾	− ⅛
—P—					
Pac G El 1.40	34	36	35⅝	35⅝	− ⅛
Pac Ltg 1.50	22	27½	27¼	27½	+ ⅛
Pac Petrol	113	16⅛	16	16⅛	+ ⅛
PacPwLt 1.20	20	23⅞	23½	23½	− ⅜
PacT&T 1.20	20	25⅝	25½	25½	...
Pan A Sul .60	277	25⅞	24⅝	25¾	− ½
Pan Am .40	304	29⅞	29¾	29¾	...
Panh EP 1.60	16	35⅝	35⅜	35⅜	+ ¼
Peab Coal 1	64	43½	43⅜	43½	...
ParkeDav 1a	156	30⅞	30⅝	30⅞	...
PennDixie .60	42	24⅜	24	24¼	+ ¼
Penney 1.60a	9	69¾	69¾	69¾	− ⅛
Pa PwLt 1.52	32	31⅝	31⅛	31⅜	...
Pa RR 2.40a	35	70	69¾	69¾	− ⅛
Pennzoil 1.40	6	117	116½	117	− ¼
PepsiCo .90	32	43⅞	43¼	43⅝	− ⅜
PerfFilm .41f	27	39⅜	38⅝	39	− ½
PfizerC 1.20a	5	86	86	86	− ¼
Phelp D 3.40a	18	77	76⅜	76⅞	+ ⅜
Phila El 1.64	32	33⅞	33⅜	33¾	+ ½
Phil Rdg 1.60	x131	72⅛	71	71	+ ¾
PhilMorr 1.40	34	51¾	51⅜	51¾	+ ⅛
Phill Pet 2.40	66	65¼	64¾	65	+ ⅛
PitneyB 1.20	1	66½	66½	66½	+ ⅜
PitPlate 2.60	41	66¼	65¼	65⅝	− ⅛
Pitts Steel	19	13¼	13	13⅛	+ ⅛
Polaroid .40	174	193¼	190½	191⅝	+3½
ProcterG 2.20	91	96⅜	96	96	− ⅛
PubSvcColo 1	15	22	21¾	21⅞	− ⅛
PublkInd .34t	13	11	10⅞	11	+ ⅛
PugSPL 1.60	6	35⅞	35⅜	35⅞	+ ¼
Pullman 2.80	12	53¼	52⅞	53¼	...
—R—					
RCA .80b	114	54⅜	53¾	54⅛	+ ⅜
RalstonP .60	5	27⅞	27¾	27⅞	+ ⅛
Raynier 1.40b	67	34¼	33½	34⅛	+ ½
Raytheon .80	25	86¼	85¼	85¾	+ ½
Reading Co	11	21	20¾	21	+ ¼
Reich Ch .40b	40	20⅞	20½	20¾	− ⅛
RepubStl 2.50	188	50⅛	49⅝	49¾	− ⅛
Revlon 1.30	65	69½	68⅝	68¾	+ ½
Rexall .30b	x18	39	38⅜	38⅜	− ⅜
Reyn Met .90	48	58½	57¾	58	+ ⅜
Reyn Tob 2	54	42⅞	42⅝	42⅝	− ⅛
RheemM 1.40	14	38⅞	38½	38⅞	+ ⅛
Roan Sel .35g	28	9⅝	9½	9½	...
Rohr Cp .80	22	31¼	30¾	30¾	− ¼
RoyCCola .72	7	37⅞	37¾	37¾	...
Royal Dut 1g	108	38⅝	38¼	38½	...
RyderSys .60	18	27⅛	26⅝	26⅞	− ⅛
—S—					
Safeway 1.10	52	23¾	23½	23⅝	− ⅛
SfJosLd 2.80	8	43⅜	43¼	43¼	...
StLSanF 2.20	2	51¼	51	51	...
StRegP 1.40b	38	32½	32	32⅛	− ¼
Sander Assoc	46	46	44½	44½	−1⅜
Schenley 1.40	307	54	51⅝	53½	+2
Schering 1.20	14	64½	64	64½	+1
Scient Data	31	84⅜	83½	83½	− ⅛
SCM Cp .40b	37	57⅝	57	57⅛	+ ⅛
Scott Paper 1	x91	28	27⅝	28	+ ⅜
Sbd CstL 2.20	13	68½	67¼	67¼	−1⅜
Searl GD 1.30	4	56¾	56¾	56¾	+ ½
Sears Roe 1a	51	59¼	58⅝	59⅛	− ⅛
Seeburg .60	35	18⅞	18⅝	18⅝	− ¼
Sharon Stl 1	40	32½	32⅛	32⅛	...
Shell Oil 2.10	37	77	76½	76¾	+ ⅜
SherwnWm 2	31	47	46¾	47	...
Sinclair 2.60	19	78	77½	77¾	− ⅞
SingerCo 2.20	53	73¼	72¾	72¾	− ½
SmithK 1.80a	48	57¼	56½	57¼	+ ⅜
SouCalE 1.40	23	37⅜	37⅛	37¼	+ ⅛
South Co 1.02	46	26⅛	25⅝	25¾	− ¼
SouNGas 1.30	27	39	38	39	+ ⅜
SouthPac 1.50	64	34¾	34⅛	34¾	+ ⅛
South Ry 2.80	24	56⅞	56½	56¾	+ ⅛
Spartan Ind	41	19½	19¼	19½	+ ⅜
Sperry R .10g	293	39⅛	38⅞	38⅞	− ⅛
Square D .70	32	25½	25	25	− ⅜
Staley 1.35	200	38⅜	38⅜	38⅜	− ⅝
StdBrand 1.40	42	38⅜	38	38⅜	...
Std Kolls .50	16	35	34½	35	+ ⅜
StdOilCal 2.50b	51	58⅞	58⅜	58¾	+ ¼
StdOilInd 1.90	17	61⅞	61⅜	61⅞	+ ⅛
StdONJ 2.40g	186	65⅛	64⅝	64⅞	− ⅛
StdOilOh 2.50	4	68⅜	68⅛	68⅜	+ ⅛
St Packaging	30	17⅜	17⅛	17½	+ ¼
Stan Warn 1	33	51⅜	50¾	50⅞	− ⅛
Stauff Ch 1.80	65	48⅞	48⅜	48¾	+ ¼
SterlDrug .90	17	52⅞	52⅝	52⅞	+ ⅛
StevenJP 2.25	31	50⅛	49⅝	50⅛	+ ¼
Studebk .75g	66	70⅜	69⅜	69¾	− ½
Sun Oil 1b	8	70	69½	70	+ ¼
Sunray 1.40	77	36⅝	36¼	36⅜	+ ⅜
Swift Co 1.20	75	29½	28⅞	29½	+ ⅜
—T—					
Tampa El .60	55	29¾	29½	29½	− ¼
Tektronix	46	47½	47	47	+ ½
Teledyne Inc	29	111⅞	110¼	110¼	...
Tenneco 1.20	200	27	26¾	27	+ ⅛
Texaco 2.60a	63	75⅜	74⅞	75⅛	+ ⅜
TexETrn 1.20	18	24⅛	24	24	− ⅛
Tex G Sul .40	65	147⅞	146½	146¾	− ⅛
TexasInst .80	48	129⅛	128⅜	128⅞	− ⅜
Tex PLd .35g	16	21⅞	21½	21⅞	− ⅛
Textron 1.20	46	85	84¼	85	+ ⅝
Textron wi	16	43	42⅜	43	+1⅜
Thiokol .40	33	23½	23¼	23¼	− ⅛
Tide Oil 1.51g	1	90⅞	90⅞	90⅞	+ ⅜
Tim RB 1.80a	49	43¼	43	43	...
TransWAir 1	36	66	65⅜	65½	− ⅛
Transamer 1	66	44⅝	44¼	44½	+ ¼
Transitron	278	17¾	17⅛	17¾	+ ¾
Tri Cont .42g	18	29⅛	29	29⅛	...
TRW 1.40	23	77	75¾	76⅞	+1¾
TwenCen 1.60	38	54⅝	53⅝	54⅛	− ⅜
—U—					
UMC Ind .60	80	25⅞	25¼	25½	− ¼
Un Carbide 2	107	53⅛	52¾	52¾	...
Un Elec 1.20	47	24⅜	24	24⅜	...
UnOilCal 1.40	18	63⅜	63	63	− ⅜
Un Pac 1.80a	28	43¾	43⅜	43½	− ½
Un Tank 2.50	10	68½	67¾	67¾	− ¼
Uniroyal 1.20	53	45⅜	45¼	45¼	− ⅛
UnitAirLin 1	46	79⅜	77½	78¼	− ¾
UnitAirc 1.60	146	100⅛	98	100⅛	+1⅞
Unit Cp .50g	15	11½	11¼	11¼	− ⅛
Unit Fruit 1	182	52½	51½	52⅜	+ ¾
UGasCp 1.70	11	79	78⅞	79	− ⅛
Unit MM 1.20	19	26⅝	26⅜	26½	...
US Borax 1a	16	32	31⅝	32	− ⅛
USGypsm 3a	25	79⅞	79¼	79½	+ ½
US Ind .70	42	25⅝	25¼	25⅜	+ ½
US Lines 2b	x95	34½	33¾	34¼	+ ½
USPlyCh 1.50	28	52⅝	52¼	52⅝	+ ½
US Smelt 1b	81	79⅜	77⅜	79⅜	+1½
US Steel 2.40	148	48⅜	47⅝	48	+1
UnivOPd 1.40	31	96	94½	96	...
Upjohn 1.60	198	59¼	58	58⅝	− ⅛
—V—					
Vanad 1.60a	4	39	39	39	+ ¼
Varian Asso	37	37⅛	36⅝	36⅞	+ ¼
Vendo Co .60	20	32⅞	32⅛	32¼	− ⅜
VaElPw 1.36	37	44¼	43¾	44⅛	− ⅛
—W—					
WarnLamb 1	39	47⅝	47¼	47¼	− ⅛
WashWat 1.16	23	23⅞	23⅝	23⅝	...
Westn AirL 1	50	50⅝	50	50	− ½
WnBanc 1.10	32	32	31⅜	32	+ ⅜
WnUnTel 1.40	42	41⅜	40⅝	40⅝	− ⅜
Westg El 1.60	72	64½	64⅛	64⅛	− ⅜
Weyerhr 1.40	x59	44⅞	44¼	44⅞	+1
Whirl Cp 1.60	15	48⅜	48⅛	48⅜	− ⅝
Winn Dix 1.50	16	29⅜	29½	29¾	...
White Mot 2b	20	56⅝	56⅛	56⅜	− ¼
Worthing 1.50	60	71	70	70¼	− ⅜
Woolworth 1	101	31	30½	30¾	+ ¼
—X—Y—Z—					
Xerox Corp 1	203	261¼	258½	261¼	+1⅜
Zenith R 1.20	29	67⅜	66⅝	67⅜	+ ¾
YngstSht 1.80	154	36¼	35⅛	36	+ ¾

Copyrighted by The Associated Press 1967

Sales figures are unofficial.

Unless otherwise noted, rates of dividends in the foregoing table are annual disbursements based on the last quarterly or semi-annual declaration. Special or extra dividends or payments not designated as regular are identified in the following footnotes.

a—Also extra or extras. b—Annual rate plus stock dividend. c—Liquidating dividend. d—Declared or paid in 1967 plus stock dividend. e—Paid last year. f — Payable in stock during 1967, estimated cash value on ex-dividend or ex-distribution date. g—Declared or paid so far this year. h—Declared or paid after stock dividend or split up. k—Declared or paid this year, an accumulative issue with dividends in arrears. n—New issue. p—Paid this year, dividend omitted, deferred or no action taken at last dividend meeting. r—Declared or paid in 1966 plus stock dividend. t—Paid in stock during 1966, estimated cash value on ex-dividend or ex-distribution date.

z—Sales in full.

cld—Called. x—Ex dividend. y—Ex dividend and sales in full. x-dis—Ex distribution. xr—Ex rghts. xw—Without warrants. ww—With warrants. wd—When distributed. wi—When issued. nd—Next day delivery.

vi—In bankruptcy or receivership or being reorganized under the Bankruptcy Act, or securities assumed by such companies. fn—Foreign issue subject to interest equalization tax.

Business Notes

Donald W. Beatty has been named Michigan state manager of National Distillers Products Co.

BEATTY

Beatty, of 34132 Schulte, Farmington, was formerly Michigan sales manager. He joined the company in 1949 as a salesman for the Italian Swiss Colony Division.

Charles E. Cooley has been elevated to associate manager of the Life Insurance Co. of Virginia's Pontiac district office.

Cooley of 3870 Hummer Lake, Brandon Township, was most recently a representative in the Pontiac office.

★ ★ ★

David W. Hutton of 1089 Putney, Birmingham, has been named marketing operations control manager for Ford Tractor Division, Ford Motor Co.

★ ★ ★

He formerly served in Brussels, Belgium, as financial analysis manager for the division's European tractor operations.

Corporate View Changing

Social Goals for Firms

By JOHN CUNNIFF
AP Business Analyst

CUNNIFF

NEW YORK — Nowhere is the ever changing business-government relationship more evident than in the position that much of the insurance industry now takes toward Medicare. Ten years ago Medicare was considered a terrible threat. Now some of the country's largest insurers are using their administrative skills and computers to handle much of Medicare's paper work under government contract.

To some extent this attitude is merely grudging recognition that Medicare is here to stay. But it also reflects new attitudes by insurers, and changes in American social and political customs.

★ ★ ★

Just a decade or so ago, insurance companies had two criteria for investing policy-holders' money: (1) the soundness of the investment and (2) the yield, or return on the invested money. Now a third has been added.

This new criterion, said James Oates, chairman of Equitable Life Assurance, means that "if you are going to be in business for the long term and be effective, then you must invest in the public interest."

CORPORATE CITIZENSHIP

This change in a corporation's view of itself is more recent than many people realize. "In 1948, when I was in the practice of law," said Oates in an interview, "nobody thought the corporation had a concern with corporate citizenship."

But the concept of corporate participation in local and national goals is gaining more acceptance. Companies that once thought their only obligation was to stockholders are now declaring that the stockholder is best served by aligning the corporate goal with social goals.

★ ★ ★

This concept is still only broadly defined. In some companies it means greater participation in community affairs: spending money on education, cooperating on urban projects among deprived citizens and the like.

Increasingly in the past two or three years it is an awareness that profits can be made as well as social goals accomplished in areas such as pollution control, urban renewal, education and health, often under government contract.

GOVERNMENT CONTROL

To some companies this evolution smacks of government control. But the justification as stated by numerous corporate and government officers is that these jobs, though guided by government, are to be carried out by the profit sector.

Reflecting on these changes, Oates said life and health insurance, "while it had a good record of progress in covering the needs of old people was not so alert as we, in hindsight, might have been."

★ ★ ★

This record shows that very few health policies existed for those over 65 in the late 1950s. A few years later, as medicare threatened, the number rose.

"But it was too late," Oates recalled. "Processes were in motion and Medicare passed." And medicare took over most of the private "over 65" health insurance business.

SUBSIDIZED INSURANCE

"This was a definite entry of the government into subsidized insurance," Oates said, "so the question was, 'What should we do in view of this usurpation of our business?'"

In seeking an answer, three principles were developed:

1. "No corporation, no citizen, has any right in the public interest to say 'no.' It (administering insurance programs) is our field of competence."

★ ★ ★

2. "We've had great areas of experience—relationships with doctors, their associations, their reputations. We have something to offer."

3. "Less tangible but very real: we will gain by our relationship with government. We'll understand, observe and learn about other trends.'"

ADMINISTERS MEDICARE

As a result, Equitable now administers in four states Part B of Medicare, the plan which pays physicians' and certain other charges. It does so at cost.

The company's recent fine results with Medicare have called more attention to other "no-risk" areas in which life insurance can use its vast know-how. An example: the company now administers the Tennessee Crippled Children's Program.

★ ★ ★

Just a week or so ago the board of directors granted authority for the company to go into more of these no-risk areas "incidental and complementary" to insurance.

Missing Girl Found Dead in Pennsylvania

GIRARD, Pa. (AP) — A 12-year-old girl, missing since Sunday, was found dead today in a heavily wooded and swampy area near this northwestern Pennsylvania community.

State troopers said a searching party found the body of Connie Rae Carstater shortly after dawn.

Officers said there was no immediate word on what caused her death.

The child had pedaled her bicycle to a grocery store three miles from her home Sunday, cashed a $2 check she was given Saturday for her 12th Birthday, purchased some candy and fishing equipment, then disappeared.

BIKE FOUND

Her bicycle and bag of purchases were found in bushes 300 feet from a road about one-half mile from her home. A state trooper said it was improbable Connie Rae rode her bike into the rough bushes.

"It looks like it was carried back and then thrown into the brush," he said.

★ ★ ★

More than 200 volunteer searchers, aided by airplanes, helicopters and tracking dogs, combed the heavily wooded, swampy area where Connie Rae's articles were found.

Connie Rae, a blue-eyed, brown-haired girl, was wearing slacks and a tee shirt when last seen. She was barefoot.

She wanted the fishing equipment so she could join Ricky Huston, 11, and his brother Bobby, 9, in fishing in a pond on her father's farm near Albion when they return from a Canadian vacation.

★ ★ ★

"She was a very nice girl who would talk to just about anybody," said Laura Rossiter, a neighbor of Connie Rae, and Ricky and Bobby Huston's great-grandmother.

"She often swam with them," said Mrs. Rossiter. "Then they started fishing—and she didn't have any equipment—so she was going to the store to get fishing equipment so she could fish."

Man Is Charged in Teen's Murder

MOUNT CLEMENS (UPI) — Willie Joe Calhoun, 25, of 490 Nebraska, Pontiac, was charged with murder today in the shotgun slaying Sunday night of Wardell Caldwell, 19.

Police said Caldwell was shot to death on a street in New Haven, a nearby village. Officers said Calhoun and Caldwell had argued.

DOW-JONES AVERAGES

STOCKS	
30 Indust	923.60+3.23
20 Rails	272.92—0.64
15 Utilities	134.59+0.10
65 Stocks	336.74+0.37
BONDS	
40 Bonds	79.95—0.07
10 Higher grade rails	70.84
10 Second grade rails	81.01—0.35
10 Public utilities	81.80+0.08
10 Industrials	88.18

AMC in Red for Quarter, but Losses Are Lessening

DETROIT (AP) — American Motors Corp. Monday reported it was still losing money last quarter, but that the losses were less than in previous quarters.

★ ★ ★

Last quarter's loss of $17,925,988 works out to 94 cents a share. Its winter quarter loss was $21,599,836, or $1.14 a share.

American Motors has been financially troubled in recent years. The last time it declared a dividend was the summer quarter of 1965, when it was 12.5 cents.

★ ★ ★

(General Motors declared a quarterly dividend of 85 cents Monday. It brings to $2.25 the amount paid the first nine months of this year, down from the $3.05 paid during the first nine months of 1966.)

★ ★ ★

Net sales for American Motors' spring quarter were $202,946,331, reported Roy D. Chapin Jr., board chairman, and William V. Luneburg, president.

This compares to net sales of $144,845,647 for winter quarter.

But spring quarter sales this year dropped from the same quarter last year, when they were $228,045,377 and net earnings were $22,441.

Spring quarter's loss brought the company's losses for the first nine months of its fiscal year to $47,985,741, or $2.52 a share. The company begins its fiscal year with the fall quarter.

During the first nine months of the company's 1966 fiscal year, its losses were reported at $4,141,063, or 22 cents a share.

Net sales for the first nine months of that year were $707,132,291.

News in Brief

Waterford Township police are investigating the larceny of tools, a filing cabinet and two tarpaulins, total value of $160, from a construction shanty at 6532 Elizabeth Lake belonging to the Dale S. Cook Construction Co., Inc.

Two radios worth $80, $1 in change and six bottles of soft drink were reported stolen yesterday during a break-in of the WKC Warehouse, 2579 Dixie, Waterford Township, according to township police.

Ronald LeMarbe of 24 Newberry told Pontiac police late yesterday that someone entered his unlocked garage and stole two tires valued at some $140.

Mom's Rummage—Thursday 9 to 12. Indianwood and Baldwin. —Adv.

Treasury Position

WASHINGTON (AP) — The cash position of the Treasury compared with corresponding date a year ago:

	Aug. 3, 1967	Aug. 3, 1966
Balance—	$ 7,026,758,107.88	$ 7,273,217,245.59
Deposits Fiscal Year July 1—	11,370,009,071.69	10,368,895,805.97
Withdrawals Fiscal Year—	16,150,761,049.30	15,009,895,463.63
X—Total Debt—	331,152,511,411.56	319,778,125,398.37
Gold Assets—	13,059,163,978.12	13,334,070,368.74

X — includes $261,832,589.97 debt not subject to statutory limit.

Stock Averages
Compiled By The Associated Press

	30 Ind	15 Rails	15 Util	60 Stocks
Net Change	+1.4	−.9	+.1	+.1
Noon Tues.	481.3	208.7	150.5	341.9
Prev. Day	479.9	209.6	150.4	341.8
Week Ago	478.2	208.8	150.7	340.9
Month Ago	460.7	202.3	149.5	330.4
Year Ago	443.9	167.4	143.2	305.3
1967 High	481.7	209.6	159.1	342.3
1967 Low	413.4	159.4	146.9	292.8
1966 High	537.9	213.9	170.5	369.7
1966 Low	388.0	143.9	130.2	269.4

BOND AVERAGES
Compiled by The Associated Press

	20 Rails	10 Ind.	10 Util.	10 Fgn.	10 L. Yd
Net Change		+.1	+.1		
Noon Tues.	70.1	91.7	81.2	91.4	84.3
Prev. Day	70.1	91.6	81.1	91.4	84.3
Week Ago	70.5	91.0	81.3	91.4	84.1
Month Ago	70.7	91.5	81.4	91.7	83.6
Year Ago	74.1	91.6	81.5	92.1	86.4
1967 High	73.0	95.6	84.9	92.4	89.4
1967 Low	70.1	91.0	80.9	90.5	83.2
1966 High	79.5	101.4	86.1	93.1	90.7
1966 Low	70.1	88.9	79.2	90.4	83.7

Successful Investing

By ROGER E. SPEAR

Q. "You have not mentioned Safeway Stores recently. We own 25 shares and would like to know if we should sell. We are seven years from retirement and worried about inflation. Our other holdings include American Hospital Supply; General Telephone & Electronics; Seattle First National Bank. My wife and I ments about holding Safehave hot but friendly arguway. What is your opinion? Also we bought Croesus Mining in 1936 for our son. Is this worth holding?" R. K.

A. Safeway is a strong food chain, none better, but it is — like many of its competitors — caught in a cost-price squeeze. For your objective, I would hold no stock facing rising costs which cannot be passed on in the form of increased prices. I advise you to switch Safeway into Del Monte.

Your other holdings are satisfactory and I like your bank stock which is doing well from the standpoint of growth and price action. I can find no quotation of your son's mining stock and it appears to be worthless. I advise you to write it off and buy him an established growth issue such as Walgreen which sells at a reasonable multiple.

★ ★ ★

P. "I would appreciate your listing two stocks that you think will do as well over the next few years as your suggestions of Bristol-Myers and American Hospital Supply have done over the past five." L.N.

A. The two stocks you mention have acted well because they operate in rapidly growing areas where profit margins have been consistently maintained. All issues in this category are at much higher levels than they were a few years ago. I continue though, to favor the same type of stocks to achieve capital gains —which should be the aim of most investors. I suggest Holiday Inns and Gillette.

(Copyright, 1967)

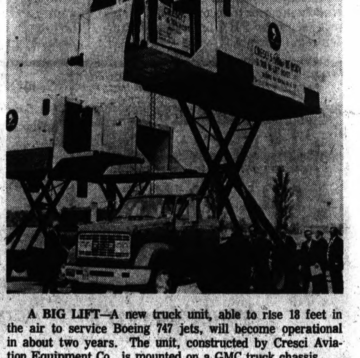

A BIG LIFT—A new truck unit, able to rise 18 feet in the air to service Boeing 747 jets, will become operational in about two years. The unit, constructed by Cresci Aviation Equipment Co., is mounted on a GMC truck chassis.

With Landing Gear Stuck, Jet Skids In Safely in NY

NEW YORK (AP) — An American Airlines jet carrying 35 persons, its front landing gear stuck in a closed position, set down on its wing wheels today and skidded to a safe stop.

The plane, Flight 418 from Syracuse, N.Y., had been due to land at Newark, N.J., at 7:53 a.m., but was diverted to Kennedy International Airport because of that airport's longer runways.

★ ★ ★

It swept back and forth over the field, clearly visible from the ground.

It set down at 9:01 a.m., bringing a collective sigh of relief from the scores of emergency personnel who had rushed to the airport.

EMERGENCY VEHICLES

The emergency vehicles, including ambulances and fire engines, were strung out along the runway as the twin-engine, British-made BAC111 touched down gracefully on the wing wheels, rolled for several hundred yards and finally came to rest on the wing wheels and nose.

★ ★ ★

Authorities and newsmen in the main complex of airport buildings could see the drama, but weren't able to get to the passengers and crew immediately.

Several emergency vehicles had been rushed to the airport.

Warehouse Space Available
Up to 15,000 Sq. Ft.
Shipping Dock—Railroad Siding
Pontiac, Ph. 334-4991

34TH YEAR
of CONSECUTIVE DIVIDENDS
More than 55,500 shareholders of the Group Securities Mutual Funds will share in these third quarter dividends, payable August 31, 1967 to holders of record August 8, 1967.
AEROSPACE-SCIENCE FUND $.025
COMMON STOCK FUND $.14
FULLY ADMINISTERED FUND $.10
GROUP SECURITIES, Inc.
1 Exchange Place
Jersey City, N. J. 07302

free booklet-prospectus describes
THE AEROSPACE-SCIENCE FUND
of GROUP SECURITIES, INC.
A mutual fund investing for possible long-term growth in companies identified with Space Age developments. Mail this advertisement.
Name
Address
City State
DISTRIBUTORS GROUP, INC.
80 Pine Street, New York, N.Y. 10005

COMPLETE HEARING EVALUATIONS
AIDS FITTED TO PRESCRIPTIONS OF YOUR DOCTOR OR CLINICAL AUDIOLOGIST OR OUR OWN NON-MEDICAL TECHNICIANS.
• BATTERIES and ACCESSORIES
• REPAIR OF ALL MAKES
Thos. B. Appleton
Certified by the National Hearing Aid Society
Main Floor, Riker Bldg.
35 W. Huron 332-3052
FREE PARKING in the COURTHOUSE LOT

Output of 67s Cut to a Trickle

DETROIT (AP) — Production of 1967 model cars was cut to virtually a trickle last week as most of the nation's automakers tooled up for the switch to 1968 models.

By the end of the week, Ward's Automotive Reports said, all but two car lines—Ford's Mustang and Cougar—were phased out for the 1967 model run. Cougar production will end this week and Mustang next week.

★ ★ ★

All of the Chrysler assembly plants have started building 1968 models. American Motors scheduled Monday as the starting date for output of its new American and Javelin models.

General Motors Corp. will begin production of the Buick Riviera and the Oldsmobile Toronado Tuesday.

★ ★ ★

Peak production of the new models is not expected to be reached until after Aug. 21 when all the GM assembly plants will be back in operation.

Greeks gave the name of Electron to amber since they found out that amber, when rubbed briskly could pick up straws and small bits of paper. This was man's first knowledge of electricity.

AP Wirephoto

BOW OF BUTTE — An inspector checks the bow of the U.S. Navy ammunition ship Butte at General Dynamics' Quincy, Mass., shipyard today in preparation for the vessel's christening tomorrow. The sponsor will be Mrs. William Proxmire, wife of the U.S. senator from Wisconsin. The Butte, named after the Montana city, is 564 feet long and displaces about 18,000 tons.

Rat-Control Bill Advocates Clash With Capitol Police

WASHINGTON (AP) — A group from New York's Harlem, invading the House galleries to protest noisily for a federal rat control proposal, clashed with Capitol police.

At least six persons were injured in the disturbance Monday, which erupted shortly after the House adjourned a routine session.

The group entered the public galleries and—as a few remaining House members fled the floor—began shouting protests against House action last month in killing the administration's antirat bill.

★ ★ ★

But police stepped in quickly and broke up the chanting, clapping demonstration by the predominantly Negro group amid screams, curses and flying fists.

There were reports that at least four New Yorkers and two policemen suffered minor injuries during the incident, which lasted less than an hour.

Eight of the estimated 95 demonstrators were arrested, charged with disorderly conduct and released after posting $10 bond.

"Rats cause riots," the group chanted while sitting in the gallery. "We don't need a riot bill. We need a rat bill."

The House earlier passed a bill—now in the Senate—that would make it a federal crime to cross a state line with the intention of inciting a riot.

Police said one demonstrator carried a large rat in a cage.

Jesse Gray, Harlem rent strike leader who was among those arrested, said after posting bond that the group came here to "demand passage of the rat bill but in turn our heads were beaten in and we were run out of Congress."

DELEGATION REMAINS

Most of the demonstrators returned to their New York homes by special bus but a delegation was left behind to pursue the rat bill situation.

Rep. Frank J. Brasco, D-N.Y., said he would try to arrange a meeting so the protestors could address their complaints about the situation to other members of Congress.

★ ★ ★

"It certainly is a worthwhile piece of legislation," Brasco said. "Unfortunately things like this sometimes harden positions but I notice some of my colleagues have been explaining their positions so maybe they have been getting some flack."

CRACKED JOKES

The House, after a raucous debate that found many members cracking jokes about the measure, refused to consider the rat bill, which would have supplied $40 million over two years. It may come up later, possibly as part of a housing package now under review in the Senate. The bill also was introduced again in the House by Rep. Theodore R. Kupferman, R-N.Y.

Death Claims Executive at 76

George R. Bergen, president of the Pontiac Soft Water Co. and president of Automatic Lawn Sprinkler Co., Inc., of Flint, died yesterday. He was 76.

Mr. Bergen for seven years served as chairman of the board of directors for Canada Creek Ranch, Atlanta.

A resident of 274 Lake, Lake Orion, he was a member of the Lake Orion Methodist Church.

Funeral service will be 1 p.m. Thursday at Allen's Funeral Home, Lake Orion. Burial will be in East Lawn Cemetery there.

★ ★ ★

Surviving are his wife, Mae; a son, Clare L. of Lake Orion; two grandsons; two great-grandsons; a brother; and a sister.

Girl Bicyclist Hurt in Crash With Car

A 13-year-old Pontiac girl was injured about 2:40 p.m. yesterday when her bicycle and a car collided on Telegraph at Voorheis in the city.

Listed in satisfactory condition at Pontiac General Hospital is Lora B. Shell, daughter of William Shell of 201 S. Josephine.

Pontiac State Police said Howard T. Clawson, 49, of 6755 M59, White Lake Township, was the driver of the car. He was not held.

Police Action

Pontiac police officers and Oakland County sheriff's deputies investigated 99 reported incidents the past 24 hours.

A breakdown of causes for police action:

Arrests—7
Vandalisms—19
Burglaries—13
Larcenies—11
Auto Thefts—3
Bicycle Thefts—7
Shoplifttings—1
Disorderly Persons—3
Assaults—10
Arsons—1
Obscene Phone Calls—2
Property Damage Accidents—15
Injury Accidents—7

Skilled Trades Picket UAW

Some 200 skilled workers yesterday picketed UAW Local 653 of Pontiac Motor Division in opposition of the guaranteed annual income proposed by union president Walter Reuther.

Members of the skilled trades want the union to negotiate a separate plan for them.

According to Willima Erickson, president of the Oakland Chapter of the International Society of Skilled Trades, the wage gap between production workers and skilled tradesmen have been narrowed to the point where there is no incentive to become a skilled worker.

Erickson said the tradesmen soon plan to take their fight to the International Regional Office of the UAW in the Community National Bank Building, and later to Solidarity House, the UAW headquarters, in Detroit.

★ ★ ★

Petitions containing the signatures of 1,200 skilled tradesmen were presented to Wayne Anable, president of Local 653, objecting the guaranteed income.

Yesterday's News From State Capital

By The Associated Press
THE GOVERNOR

Was in his Bloomfield Hills home.

THE ATTORNEY GENERAL

Was asked to rule on the constitutionality of Michigan State University's new tuition plan, based on a sliding, graduated scale according to the income of the student's parents.

THE STATE BOARD OF PHARMACY

Announced appointment of Herman Fishman of Trenton as board executive secretary.

AP Wirephoto

NEW FIGHTING GEAR — Bill Newell, a reservist in the Green Berets from Philadelphia, tries on new equipment which the Defense Personnel Support Center in Philadelphia is supplying the nation's fighting men. Bill laces up the new lightweight combat boot, which has a steel inner sole to thwart booby trap spikes like those the Vietcong put out in jungle trails. He's wearing the new nylon fatigue uniform and hat, topped with an insect protective net. Also shown is the new nylon poncho pad, which doubles as a sleeping bag and blanket, and the 'fish net' used to carry all types of gear.

Grade School Is Vandalized in Waterford

Vandals broke into Donelson School, 1200 W. Huron, Waterford Township, last night or early today, and caused an undetermined amount of damage.

Township police said windows were broken, oil and soap spilled on floors and walls and books, equipment and papers strewn on floors.

Nothing was reported stolen, according to police.

Entry was gained by removing a kitchen window.

Death Notices

AMISS, JOHN M.; August 5, 1967; Binghamton, New York. (Formerly of Grosse Pointe); age 80; dear father of Mrs. Harold Scharfenberg and Mrs. Myron Kramer; dear brother of Mrs. Charles Mears; also survived by three grandchildren. Funeral service will be held Wednesday, August 9, at 1:30 p.m. at the Sparks-Griffin Funeral Home. Interment in Woodlawn Cemetery, Detroit. Mr. Amies will lie in state at the funeral home. (Suggested visiting hours 3 to 5 and 7 to 9 p.m.)

BARRETT, HELEN P.; August 6, 1967; 2768 Chrysler, Waterford Township; age 55; beloved wife of Theodore W. Barrett; dear mother of Brian Bressnahan; dear sister of Mrs. Rose Thomas, Mrs. Frances Blackledge, Mrs. Bessie Payloff, Frank and John Forgette. Funeral service will be held Wednesday, August 9, at 11 a.m. at the Donelson-Johns Funeral Home. Cremation at White Chapel Cemetery. Mrs. Barrett will lie in state at the funeral home. (Suggested visiting hours 3 to 5 and 7 to 9 p.m.)

BURGESS, OLIVE; August 7, 1967; 99 Hamilton; age 85; survived by several nieces and nephews. Funeral service will be held Thursday, August 10, at 1 p.m. at the Donelson - Johns Funeral Home. Interment in Woodlawn Cemetery, Columbiaville, Michigan. Mrs. Burgess will lie in state at the funeral home. (Suggested visiting hours 3 to 5 and 7 to 9 p.m.)

EATON, MARY C.; August 7, 1967; 2811 Orangegrove, Waterford; age 69; beloved wife of Ralph S. Eaton; dear mother of Mrs. Glenn (Sally) Welch, David G. and Ralph Eaton Jr.; dear sister of Mrs. A. L. (Ruth) Johnston, Mrs. George (Marcella) Peters and Ralph Conn; also survived by five grandchildren. Funeral service will be held Thursday, August 10, at 1 p.m. at the Lakeland United Presbyterian Church. Interment in Crescent Hills Cemetery. Mrs. Eaton will lie in state at the Coats Funeral Home, Drayton Plains, after 7 p.m. tonight. (Suggested visiting hours 3 to 5 and 7 to 9 p.m.)

HAMMON, LOTTIE (CHARLOTTE); August 7, 1967; 1141 Island Drive; Commerce Township; age 82; dear mother of Mrs. Harold Hesler; also survived by three grandchildren and four great-grandchildren. Funeral service will be held Thursday, August 10, at 10 a.m. at the Richardson - Bird Funeral Home, Walled Lake. Interment in Cadillac Gardens Mem. Park, Clemens. Mrs. Hammon will lie in state at the funeral home.

HROMEK, ETTIE ADELL; August 6, 1967; 3675 Newton Road, Commerce Township; age 50; beloved wife of Harold Hromek; dear mother of Mrs. James (Nancy) Holland, Catherine Jo Hammell and Airman 1.C. John E. Schwartz; dear sister of Mrs. Helen Harnden and Ralph Richardson. Memorial service will be held at 8 p.m. Wednesday at the Richardson-Bird Funeral Home, Walled Lake, under the auspices of O.E.S. No. 508 of Walled Lake. Funeral service will be held Thursday, August 10, at 2 p.m. at the funeral home with Rev. Ellis Hart officiating. Interment in Commerce Cemetery. Mrs. Hromek will lie in state at the funeral home.

NICHOLSON, CHARLES H.; August 6, 1967; 2675 Orchard Lake Road; age 59; dear father of Mrs. Waldo W. (Julia N.) Goetsch and Miss Nancy L. Nicholson; dear brother of Mrs. Sibyl Ward, Frank C., Harold L., and David Nicholson; also survived by two grandchildren. Funeral service will be held Thursday, August 10, at 10 a.m. at the C. J. Godhardt Funeral Home, Keego Harbor. Interment in Acacia Park Cemetery, Southfield. Mr. Nicholson will lie in state at the funeral home. (Suggested visiting hours 3 to 5 and 7 to 9 p.m.)

NILES, JENNIE P.; August 6, 1967; 30 Washington Street; age 87; survived by three cousins. Funeral service will be held Wednesday, August 9, at 3 p.m. at the Voorhees-Siple Funeral Home with Rev. Theodore R. Allebach officiating. Interment in Crooks Cemetery, Troy. Miss Niles will lie in state at the funeral home. (Suggested visiting hours 3 to 5 and 7 to 9)

PEARSON, EARL E.; August 7, 1967; 4611 Lakeview; Independence Township; age 45; beloved husband of Doris Pearson; beloved son of Mr. and Mrs. William Pearson; dear father of E. John Pearson, Roger W., Charles E., and Cheryl L. Pearson; dear brother of E. W. Pearson and Mrs. Larry Prohl; also survived by one grandson. Funeral arrangements are pending at the Lewis E. Wint Funeral Home, Clarkston, where Mr. Pearson will lie in state after 7 p.m. tonight.

PLUMB, BERTHA B.; August 8, 1967; 32 Pine Grove; age 79; beloved wife of Charles A. Plumb; dear mother of Mrs. Wilma B. Waldo. Funeral service will be held Thursday, August 10, at 1:30 p.m. at the Huntoon Funeral Home. Interment in Ottawa Park Cemetery. Mrs. Plumb will lie in state at the funeral home.

SCHMIDT, ROBBIE; August 6, 1967; 3501 Clintonville Road, Waterford Township; age 3; beloved son of Bert and Dolores Schmidt; beloved grandson of Mrs. Rose E. Schmidt and Mrs. Margaret Karpin; dear brother of Michael, Stephen, James and Carol. Mass of the Angels will be held Wednesday, August 9, at 11 a.m. at the Our Lady of the Lakes Catholic Church. Interment in the Catholic Section of the Lakeview Cemetery. Robbie will lie in state at the Coats Funeral Home. (Suggested visiting hours 1 to 5 and 7 to 9 p.m.)

TAFT, JOSEPH E.; August 5, 1967; Elyria, Ohio. (Formerly of Pontiac) age 79; survived by several nieces and nephews. Recitation of the Rosary will be Tuesday, at 8 p.m. at the Sparks-Griffin Funeral Home. Graveside service will be held Wednesday, August 9, at 9:30 a.m. at the Mount Hope Cemetery. Mr. Taft will lie in state at the funeral home. (Suggested visiting hours 3 to 5 and 7 to 9).

WEHR, DOLORES MAE; August 6, 1967; 111 Pingree Street; age 38; beloved wife of Billie E. Wehr; beloved daughter of Mr. and Mrs. James H. McIlrath; beloved granddaughter of Mr. and Mrs. Otto Simpson; dear sister of Mrs. Ben (Linda) North, Robert G., Charles R. and James H. McIlrath Jr. Funeral service will be held Wednesday, August 9, at 1:30 p.m. at the Voorhees-Siple Funeral Home with Rev. Charles A. Reed officiating. Interment in Perry Mount Park Cemetery. Mrs. Wehr will lie in state at the funeral home. (Suggested visiting hours 3 to 5 and 7 to 9).

WIRTH, ALFRED P.; August 5, 1967; 170 West Flint Street, Lake Orion; age 54; beloved husband of Pauline W(ith); dear father of Alfred J. Wirth Jr. and Bonnie Wirth; also survived by two grandchildren. Recitation of the Rosary will be today at 8:30 p.m. at the Plumerfelt Funeral Home, Oxford. Funeral service will be held Wednesday, August 9, at 10 a.m. at the St. Joseph Catholic Church, Lake Orion. Interment in St. Joseph section of Eastlawn Cemetery. Mr. Wirth will lie in state at the funeral home.

Deaths in Pontiac, Nearby Areas

Mrs. Ralph S. Eaton

Service for Mrs. Ralph S. (Mary C.) Eaton, 69, of 2811 Orangegrave, Waterford Township, will be 1 p.m. Thursday at Lakeland United Presbyterian Church with burial in Crescent Hills Cemetery, Waterford Township, by Coats Funeral Home.

Mrs. Eaton died yesterday. She was a member of the Lakeland Church and Friends of the Library, Waterford Township.

Surviving are her husband; two sons, Ralph Jr. of New Orleans, La., and David G. with the U.S. Navy; a daughter, Mrs. Glenn Welch of Three Rivers; five grandchildren; a brother; and two sisters.

Jennie F. Niles

Service for Jennie F. Niles, 87, of 30 Washington will be 3 p.m. tomorrow at Voorhees-Siple Chapel with burial in Crooks Cemetery, Troy.

Miss Niles died Sunday.

Mrs. Charles A. Plumb

Service for Mrs. Charles A. (Bertha B.) Plumb, 79, of 32 Pine Grove will be 1:30 p.m. Thursday at Huntoon Funeral Home with burial in Ottawa Park Cemetery, Independence Township.

Mrs. Plumb died this morning.

Surviving are her husband and a daughter, Mrs. Wilma B. Waldo of Waterford Township.

Mrs. William Sine

Service for Mrs. William (Nina) Sine, 95, former Pontiac and Troy resident, was to be 10 a.m. today with burial at Union Corners Cemetery, Troy.

Mrs. Sine died Sunday. Arangements are by Price Funeral Home, Troy.

Mrs. Francis B. Gould

ROCHESTER — Mrs. Francis B. (Leah) Gould, 58, of 916 Roselawn died yesterday.

Her body is at the Pixley Memorial Chapel.

Robert D. Harris

TROY — Service for Robert D. Harris, infant son of Mr. and Mrs. James H. Harris of 5361 Livernois, will be 3 p.m. tomorrow at Price Funeral Home, with burial at Union Corners Cemetery.

The 2-week old child died Sunday.

Surviving besides the parents are a sister, Barbara, and a brother James, both at home, and his grandparents in Hazel Park and Pikeville, Ky.

Mrs. Harold Hromek

COMMERCE TOWNSHIP — Service for Mrs. Harold (Ettie A.) Hromek, 50, of 3675 Newton will be 3 p.m. Thursday at Richardson-Bird Funeral Home, Walled Lake. Burial will be in Commerce Cemetery. A memorial service will be conducted at 8 p.m. tomorrow by Walled Lake OES No. 508.

Mrs. Hromek died Sunday. She was a member of the OES and of the VFW Auxiliary.

Surviving besides her husband are two daughters, Mrs. James Holland of Fayetteville, N.C., and Catherine Hammell at home; a son, Airman 1.c. John E. Schwartz of Bellows Air Force Base, Honolulu, Hawaii; a sister, Mrs. Helen Harnden of Walled Lake; and a brother, Ralph Richardson of Walled Lake.

Charles H. Nicholson

FARMINGTON — Service for Charles H. Nicholson, 59, of 2675 Orchard Lake will be Thursday at the C. J. Godhardt Funeral Home, Keego Harbor. Burial will be in Acacia Park Cemetery, Birmingham.

Mr. Nicholson, a pharmacist and drugstore salesman, died Sunday.

He was a member of the Elks Pontiac Lodge No. 810 and the Northern Masonic Jurisdiction, Detroit.

Surviving are two daughters, Mrs. Waldo W. Goetsch and Nancy L. Nicholson, both of Minneapolis, Minn.; three brothers; a sister; and two grandchildren.

Mrs. Allen Parker

ROSE TOWNSHIP — Service for Mrs. Allen (Grace M.) Parker, 78, of 1321 Rose Center will be 2 p.m. Thursday at Dryer Funeral Home, Holly. Burial will be in Davisburg Cemetery, Davisburg.

Mrs. Parker died yesterday. She was a member of the Holly First Baptist Church, its Woman's Associations, the Oakland County Farm Bureau, and the Rose Ladies Aid.

Surviving besides her husband are a son, Stuart of Rose Township; a daughter, Mrs. Lyle Clifford of Ionia; eight grandchildren; and five great-grandchildren.

Earl E. Pearson

INDEPENDENCE TOWNSHIP — Earl E. Pearson, 45, of 4611 Lakeview died yesterday. His body is at the Lewis E. Wint Funeral Home, Clarkston.

Mr. Pearson was an electrician at Progressive Welder, Pontiac.

Surviving are his wife, Doris; his parents, Mr. and Mrs. William Pearson of Brutus; three sons, E. John of Pontiac, Roger W. and Charles E. at home; a daughter, Cheryl L. at home; a brother; a sister; and a grandson.

Curtis A. Silverest

SHELBY TOWNSHIP — Service for Curtis A. Silverest, 51, of 46709 Huling will be 2 p.m. Thursday at Diener Funeral Home, Utica, with burial in Christian Memorial Estates Cemetery, Avon Township.

Lodge service by the Knights of Pythias, Pontiac Chapter No. 19 will be 8 p.m. tomorrow at Diener Funeral Home.

Mr. Silverest died Monday. He was a crane operator for Warhoops Auto Parts, Utica.

Surviving are his wife, Mary; five sons, Charles and Thomas of Utica, Richard with the Air Force in Vietnam, and Jack and Curtis in the Army in Kentucky; four daughters, Mrs. Hans Austermann of Lake Orion, Mrs. Joseph Galante of California and Mrs. John Lyons and Carolyn Silverest, both of Utica; 11 grandchildren; a brother; and four sisters.

MRS. CLAIR BURGESS

Long-Time City Teacher Dies at 85

Mrs. Clair (Olive) Burgess of 99 Hamilton, well-known leader in community and church affairs, died yesterday. She was 85.

Service will be 1 p.m. Thursday at Donelson-Johns Funeral Home with burial in Woodlawn Cemetery, Columbiaville.

A teacher for 31 years, Mrs. Burgess had taught in Central Elementary, Eastern Junior High and Lincoln Junior High schools of Pontiac.

A graduate of Eastern Michigan University, she took graduate work at the University of Colorado.

★ ★ ★

Mrs. Burgess had served as president of Gold Star Mothers, chapters 9 and 34.

CONGREGATIONAL GROUP

She was a member of the Standish Group of First Congregational Church, Order of Eastern Star 228, Esther Court of Order of the Amaranth and Welcome Rebekah Lodge 246.

★ ★ ★

Mrs. Burgess had also been active in the American Association of University Women serving as president and as past worthy high priestess of White Shrine.

★ ★ ★

Her only son, Earl F. Burgess, was killed during World War II in the Pacific Theater in 1945.

Cause No. 18459
STATE OF MICHIGAN—In the Probate Court for the County of Oakland, Juvenile Division
In the Matter of the Petition Concerning Ismael Anzures, minor.
TO: Isaac Anzures, father of said minor child
Petition having been filed in this Court alleging that said child comes within the provisions of Chapter 712A of the Compiled Laws of, 1948 as amended, in that the present Whereabouts of the father of said minor child is unknown and said child is dependent upon the public for support, and that said child should be continued under the jurisdiction of this Court.
In the Name of the People of the State of Michigan, You are hereby notified that the hearing on said petition will be held at the Court House, Oakland County Service Center, in the City of Pontiac in said County, on the 17th day of August A.D. 1967, at nine o'clock in the forenoon, and you are hereby commanded to appear personally at said hearing, at which time temporary or permanent severance of all parental rights will be considered.
If being impractical to make personal service hereof, this summons and notice shall be served by publication of a copy one week previous to said hearing in the Pontiac Press, a newspaper printed and circulated in said County.
Witness, The Honorable Norman R. Barnard, Judge of said Court, in the City of Pontiac in said County, this 1st day of August A.D. 1967.
NORMAN R. BARNARD
Judge of Probate
ELIZABETH A. BALLARD
Deputy Probate Register, Juvenile Division
(Seal)
(A true copy.)
August 8, 1967

NOTICE OF PUBLIC HEARING
A Public Hearing will be held Wednesday, August 23, 1967 at 2 p.m. at the Orion Township Hall, 571 S. Lapeer Road, Lake Orion, Michigan, to consider the adoption of an Ordinance limiting the horse power of motors to be used on boats on Voorhels Lake and Lake Sixteen in Sections 16, 20 and 21, Orion Township to Five (5) Horse Power.
MARGARET STEPHEN,
Orion Township Clerk
August 8, 1967

Notice of Public Hearing
A public hearing will be conducted by the Michigan Department of Conservation concerning boating problems on the waters of Gerundegut Bay, Cass Lake in Waterford and West Bloomfield Townships, to be held at Lambert School, 3576 Cass-Elizabeth Road, Waterford Township, Oakland County, Michigan, on Wednesday, August 23, 1967, at 10 A. M.
Adopted by Resolution of the Boards of Waterford and West Bloomfield Townships on June 5, 1967 and June 21, 1967 respectively.
Arthur J. Salley
Waterford Township Clerk
Doris O. Leach
West Bloomfield Township Clerk

Sparks-Griffin
FUNERAL HOME
FE 8-9288
Outstanding In Pontiac For Service And Facilities
46 Williams St.

PONTIAC PRESS CLASSIFIED ADVERTISING INDEX

Revised June 28, 1965

NOTICES

Card of Thanks 1
In Memoriam 2
Announcements 3
Florists 3-A
Funeral Directors 4
Cemetery Lots 4-A
Personals 4-B
Lost and Found 5

EMPLOYMENT

Help Wanted Male 6
Help Wanted Female 7
Help Wanted M. or F. 8
Sales Help, Male-Female...8-A
Employment Agencies 9
Employment Information ...9-A
Instructions—Schools 10
Work Wanted Male 11
Work Wanted Female.......... 12
Work Wanted Couples 12-A

SERVICES OFFERED

Building Services-Supplies...13
Veterinary 14
Business Service 15
Bookkeeping and Taxes..... 16
Credit Advisors 16-A
Dressmaking and Tailoring..17
Gardening 18
Landscaping 18-A
Garden Plowing 18-B
Income Tax Service 19
Laundry Service 20
Convalescent—Nursing 21
Moving and Trucking.......... 22
Painting and Decorating....23
Television-Radio Service.....24
Upholstering 24-A
Transportation 25
Insurance 26
Deer Processing 27

WANTED

Wanted Children to Board..28
Wanted Household Goods...29
Wanted Miscellaneous 30
Wanted Money 31
Wanted to Rent 32
Share Living Quarters.......... 33
Wanted Real Estate.......... 36

RENTALS OFFERED

Apartments—Furnished 37
Apartments—Unfurnished ...38
Rent Houses, Furnished 39
Rent Houses, Unfurnished...40
Property Management....40-A
Rent Lake Cottages.......... 41
Hunting Accommodations 41-A
Rent Rooms 42
Rooms With Board 43
Rent Farm Property 44
Hotel-Motel Rooms 45
Rent Stores 46
Rent Office Space 47
Rent Business Property...47-A
Rent Miscellaneous 48

REAL ESTATE

Sale Houses 49
Income Property 50
Lake Property 51
Northern Property 51-A
Resort Property 52
Suburban Property 53
Lots—Acreage 54
Sale Farms 56
Sale Business Property 57
Sale or Exchange 58

FINANCIAL

Business Opportunities 59
Sale Land Contracts 60
Wanted Contracts-Mtges...60-A
Money to Lend 61
Mortgage Loans 62

MERCHANDISE

Swaps 63
Sale Clothing 64
Sale Household Goods 65
Antiques 65-A
Hi-Fi, TV & Radios 66
Water Softeners 66-A
For Sale Miscellaneous 67
Christmas Trees 67-A
Christmas Gifts 67-B
Hand Tools—Machinery.......... 68
Do It Yourself 69
Cameras—Service 70
Musical Goods 71
Music Lessons 71-A
Office Equipment 72
Store Equipment 73
Sporting Goods 74
Fishing Supplies—Baits 75
Sand—Gravel—Dirt 76
Wood—Coal—Coke—Fuel 77
Pets—Hunting Dogs 79
Pet Supplies—Service 79-A
Auction Sales 80
Nurseries 81
Plants—Trees—Shrubs 81-A
Hobbies and Supplies 82

FARM MERCHANDISE

Livestock 83
Meats 83-A
Hay—Grain—Feed 84
Poultry 85
Farm Produce 86
Farm Equipment 87

AUTOMOTIVE

Travel Trailers 88
Housetrailers 89
Rent Trailer Space 90
Commercial Trailers 90-A
Auto Accessories 91
Tires—Auto-Truck 92
Auto Service 93
Motor Scooters 94
Motorcycles 95
Bicycles 96
Boats—Accessories 97
Airplanes 99
Wanted Cars-Trucks 101
Junk Cars-Trucks 101-A
Used Auto-Truck Parts ...102
New and Used Trucks 103
Auto—Marine Insurance ...104
Foreign Cars 105
New and Used Cars 106

Dial 334-4981 or 332-8181
Pontiac Press Want Ads

FOR FAST ACTION
NOTICE TO ADVERTISERS
ADS RECEIVED BY 5 P.M. WILL BE PUBLISHED THE FOLLOWING DAY.

All errors should be reported immediately, or no later than the day following publication. If no notification of such error is made by that time, it will be assumed the ad is correct. The Press assumes no responsibility for errors other than to cancel the charges for that portion of the first insertion of the advertisement which has been rendered valueless through the error.

The deadline for cancellation of transient Want Ads is 9 a.m. the day of publication after the first insertion. When cancellations are made be sure to get your "KILL NUMBER." No adjustments will be given without it.

Closing time for advertisements containing type sizes larger than regular agate type is 12 o'clock noon the day previous to publication.

CASH WANT AD RATES
(when cash accompanies order)

Lines	1-Day	3-Days	6-Days
2	$2.00	$2.46	$3.84
3	2.00	3.60	5.58
4	2.44	4.68	6.96
5	3.05	5.40	8.40
6	3.66	6.48	10.08
7	4.27	7.56	11.76
8	4.88	8.64	13.44
9	5.49	9.72	15.12
10	6.10	10.80	16.80

An additional charge of 50 cents will be made for use of Pontiac Press Box numbers.

The Pontiac Press
FROM 8 A.M. TO 5 P.M.

Card of Thanks 1

THE FAMILY OF D. O. LEONARD wish to extend their sincere appreciation for the messages and expressions of sympathy during their recent bereavement. Special thinks to our friends for their many acts of kindness.

WE WISH TO THANK OUR MANY friends, neighbors and relatives for their kindness and sympathy shown during the recent bereavement of our son, Army Spec. 4 Bernie Tate killed in Vietnam July 12th, 1967. A very special thanks to the Columbia Ave. Baptist Church and to the Pastor Rev. E. Clay Polk. Mr. and Mrs. Menard M. Tate and family.

In Memoriam 2

IN LOVING MEMORY OF ROSE Willson Linbaugh, who passed away August 8, 1963.
You are not forgotten Rosie dear,
Nor will you ever be,
As long as life memory lasts,
We will remember you.
Your loving smile and gentle face,
No one can fill your place.
Sadly missed by your family, and mother Beatrice Pearson, and brother Albert.

IN LOVING MEMORY OF GERTrude Mortimore, who passed away August 8, 1964.
Through suffering, she breathed not a murmur,
For the Comforter stood by her side,
And whispered, fear not I am with thee,
With me shalt thou ever abide.
On the river, a pale boatman hastened,
She heard the soft dip of his oar,
Then from earth and sorrow He bore her,
Across to that beautiful shore.
Sadly missed by son Robert and family and son Bill and wife.

Announcements 3

DEBT AID, INC., 718 RIKER BLDG FE 2-0181, Refer to Credit Advisors. 16-A

HALL FOR RENT, RECEPTIONS, lodges, church. OR 3-5202, FE 2-3838.

LOSE WEIGHT SAFELY WITH Dex-A-Diet Tablets. Only 98 cents at Simms Bros. Drugs.

BOX REPLIES
At 10 a.m. today there were replies at The Press Office in the following boxes:

15, 38, 43

Funeral Directors 4

COATS
FUNERAL HOME
DRAYTON PLAINS 674-0461

C. J. GODHARDT FUNERAL HOME
Keego Harbor, Ph. 682-0200.

DONELSON-JOHNS
Funeral Home
"Designed for Funerals"

Huntoon
FUNERAL HOME
Serving Pontiac for 50 years
79 Oakland Ave. FE 2-0189

SPARKS-GRIFFIN
FUNERAL HOME
"Thoughtful Service" FE 8-9288

HOLD IT!

OTHER FOLKS DO...

Other folks make money from Pontiac Press WANT ADS
If you haven't . . . try one. Hundreds of others do . . . daily!

It pays...

It's quick, simple and productive. Just look around your home, garage and basement and list the many items that you no longer use. Hundreds of readers are searching The Press's classified columns daily for just such articles. Perhaps the piggy bank itself would bring more than the change that it holds! Try it!
YOU'LL BE GLAD YOU DID!

Either Way – They Do the Trick – Quickly

Just Dial – 332-8181

Classified Section

Funeral Directors 4

Voorhees-Siple
FUNERAL HOME. 332-8378
Established Over 40 Years

Cemetery Lots 4-A

1 GRAVE SITE, OLD OAKHILL Cemetery. FE 4-0342.

WHITE CHAPEL. GARDEN OF Meditation. 4 spaces, $700 cash. 625-2488.

Personals 4-B

A FULL COLOR WEDDING ALbum at the cost of black and white. Free brochure. 338-9079 any time.

ANY GIRL OR WOMAN NEEDING a friendly adviser, phone FE 2-5122 before 5 p.m. Confidential.

DAINTY MAID SUPPLIES
2028 E. Hammond FE 5-7805

DEBT AID, INC., 718 RIKER BLDG. FE 2-0181, Refer to Credit Advisors. 16-A

GET OUT OF DEBT ON A PLANNED BUDGET PROGRAM YOU CAN AFFORD TAILORED TO YOUR INCOME
SEE
MICHIGAN CREDIT COUNSELORS
702 Pontiac State Bank Bldg.
FE 8-0456

DO YOU HAVE A DEBT PROBLEM?
We can help you with a plan you can afford.
DEBT CONSULTANTS OF PONTIAC, INC.
814 Pontiac State Bank Bldg.
FE 8-0333
STATE LICENSED-BONDED
Open Saturday 9-12 a.m.

ON AFTER THIS DATE 8-8-67 I will not be responsible for any debts contracted by any other than myself. Neil Keoppen, 49 Park Island Rd., Lake Orion, Michigan.

START PLANNING NOW FOR your scout group, church, club FALL HAY RIDES. Enjoy a horse drawn ride through fields, woods. Followed by a home cooked spaghetti dinner. For reservations, 628-1611.
UPLAND HILLS FARM

Lost and Found 5

FOUND: MALE DACHSHUND, CORner of M59 and Williams Lk. Rd. Aug. 6. 673-7349, 623-0155.

FOUND: SIAMESE CAT, PAY FOR ad. FE 5-6417.

FOUND: GRAY POODLE, VICINIty of Pontiac Lake Rd. and M59. 338-7446.

LOST DOG, PART COLLIE AND shephard. Tri Colored, light, and dark brown, white. Answers to the name of Boo. Reward offered. Call 338-6392.

LOST: IRISH SETTER FEMALE. Vicinity of Kennett and Stanley. Reward. 682-6665 or 391-1614.

LOST: CHILD'S BROWN GLASSES at Sylvan Beach. FE 4-5895.

LOST: MALE TOY FOX TERRIER, vicinity of Keego Harbor. White with brown spots. Reward. 682-3315.

PLEASE — HELP ME FIND MY ceam colored male toy poodle. Reward — Wayne Snyder — (Age 13) 3415 Cutler, Drayton OR 3-0522

Help Wanted Male 6

$500—$600 PLUS CAR
SALES TRAINEE
In all fields, 21-30, some college.
INTERNATIONAL PERSONNEL
1080 W. Huron 334-4971

$5000 FEE PAID
FINANCE TRAINEE
age 21-28, high school grad.
INTERNATIONAL PERSONNEL
1080 W. Huron 334-4971

$6500 AND CAR
SALES TRAINEE
24-30, College helpful, fee paid. Mr. Hofer.6
INTERNATIONAL PERSONNEL
1880 S. Woodward B'ham. 642-8268

$7,200 FEE PAID
College Grads-Engineers
Management positions in all fields
INTERNATIONAL PERSONNEL
1080 W. Huron 334-4971

A PART OR FULL TIME TRUCK mechanic, own tools, good wages, 554 Franklin Rd.

$10,000-$15,000
SYSTEMS ANALYST
Also Sr. programmers.
INTERNATIONAL PERSONNEL
1080 W. Huron 334-4971

A PART-TIME JOB
A married man, 21-34, to work 4 hours per evening. Call 674-0520, 4 p.m. to 8 p.m. tonight.
$200 PER MONTH

A PART TIME JOB IF YOU ARE free from 7-10 p.m. Neat appearing age 25-45. You may be able to qualify for a part time job that would enable you to earn $50 per week and still retain your full time job. Call 335-5323 from 6-9 p.m.

APPLICATIONS NOW BEING TAKen for ushers and concession help. Apply Miracle Mile Drive-In theater, 2103 S. Telegraph Rd. Between 2-5 p.m. and 8-10 p.m.

ARCHITECTURAL DRAFTSMAN
Excellent opportunity with newly formed division of major subsidiary, NYSE Listed Co. Responsible position in development and marketing of building products for interior and exterior use. Minimum 5 years experience in diversified construction or engineering. Degree preferred but not essential. Excellent benefits and opportunity for growth into management. Salary open. Write or call Mr. J. R. Underwood, HOUSEMAN CORPORATION, P.O. Box 239, Detroit, Michigan, 48232. Phone 313-825-4733.

AUTO MECHANICS TO SERVICE imports and jeep. Must have tools and experience. Excellent pay and fringe benefits.
GRIMALDI CAR CO. 900 Oakland

ASPHALT RAKER AND DUMP truck driver. Experienced. 357-1277 after 7.

ATTRACTIVE SALES POSITION with rapid advancement. Salary-commissions. Bonus and fringe benefits. Experience not necessary. 674-2271.

AUTO-MECHANIC WITH GM Experience. Plenty of work. Paid Holidays and vacation. Plus many other benifits. No Saturdays. Apply in person to Del Wankel, service manager. SHELTON-PONTIAC-BUICK, Rochester, Michigan.

AUTO PORTER, MUST HAVE driver's license and be willing to work. Inquire at 900 Oakland Ave.

AUTO SALESMAN—NEW and USED cars
Sell One of America's Best Cars
Michigan's Fastest Growing Chevrolet Dealer
Experience helpful—but not necessary
Must have enthusiasm and drive
Call for appointment—
Mr. Mapletoft — 651-7000

BRICK LAYERS — FOR PONTIAC Catholic High School, Giddings and Walton Blvd., Kruse Co. 338-6273.

BROACH MACHINE AND FIXTURE DESIGNERS
Good opportunity with progressive company, advancement program.
DETROIT BROACH & MACHINE CO
Div. of Babcock & Wilcox Co.
950 S. Rochester Rd.
Rochester, Mich.
An Equal Opportunity Employer.

BUMP AND BODY MAN
Needed for GM dealership, must have experience, Fringe Benefits. Apply in person to Haupt Pontiac Sales, Clarkston.

CARPENTERS
EXPERIENCED ROOFERS FOR APARTMENT PROJECT
Just starting on Auburn Rd., between E. Blvd. and Opdyke. Work all winter. See Willis Teeple on the job — ready to work.

CLOTHING SALESMAN FOR BUSY department. 40-hour, year-around schedule with training and opportunity to advance. 2 years successful retail selling experience or equivalent required.

Earn $110 base pay with incentive, plus discount, life and disability insurance, medical care, paid vacation, sick pay, profit sharing retirement plan.

Phone: 338-4515, Ext. 22 for appointment.
PENNEY'S
2185 S. Telegraph
Miracle Mile Shopping Center

COOK WANTED. 16-45. BROILER man. Will teach right man. Solid opportunity with expanding chain. Advancement assured, if you will work. Bonanza Sirloin Pit. K mart Shopping Center, Glenwood and Perry, Pontiac.

COOK, FULL TIME, MUST HAVE broiler experience, Union Lake area, 363-9469 or 363-9530.

CREW MANAGERS NEEDED FOR direct sales company. Call 335-5130 for appointment.

CUSTODIANS—FLOOR MEN
Full — part time. Top pay. 642-5530.

Detailers
Press room automation equipment. Sahlin Engineering Co., 750 W. Maple, Troy.

DRAFTSMAN FOR ESTIMATING department, high school graduate, strong on Math. Reply P. O. Box 185, Rochester, Mich. 48063.

DUCT INSTALLERS AND BENCH lay-out man, top wages and steady work. O'Brien Heating, 371 Voorheis.

EXPERIENCED MEN IN FOLLOWING CATEGORIES
DAY SHIFT
VERTICAL MILL—LATHES OPERATOR
EXPERIMENTAL SHEET METAL
Fabrication and Layout
HELI-ARC WELDER
Certified on aluminum and stainless
TOP WAGES AND OVERTIME
Benefits include life insurance, Blue Cross, liberal vacation, profit sharing and advancement.
McGREGOR MFG. CORP.
2785 W. Maple Rd., Troy
MI 4-3540

EXPERIENCED SEMI-TRUCK driver. Call 335-8142.

EXPERIENCED LUTEMAN AND roller operator for asphalt paving company. MA 4-2872.

EXPERIENCED GLASS MAN wanted, Union Lake Glass, 2602 Union Lake Rd. 363-4129 Eves. 624-2091.

EXPERIENCED BRICK LAYERS. General Motors Proving Grounds, Safety test building No. 25 or call 778-5210 before 5 p.m.

EXPERIENCED SHORT ORDER cook. Top wages. Exc. working conditions. Harveys' Colonial House. 5896 Dixie Hwy. Waterford.

EVENING OR MORNING WORK for young men wishing to learn sales and marketing. Must have use of car, no experience necessary, we will train. 363-4858.

FITTERS AND PRESS BRAKE OPERATOR
EXPERIENCED
Excellent fringe benefits. Artco, Inc. 3020 Indianwood, Lake Orion, 692-2631.

GAS STATION ATTENDANT WANTed. Must have exp. 1599 N. Woodward, Birmingham.

GAS STATION ATTENDANT, EXperienced, mechanically inclined, local ref., full or part time. Gulf, Telegraph and Maple.

GUARDS
Full time, part time, temporary, start at $1.55 per hour.
WILCO 647-7664

GUARDS
Full and part time. Immediate City and Suburban job openings. Mt. Clemens, Utica and Birmingham included. Bonded Guard Services, 441 E. Grand Blvd., Detroit—LO 8-4152, 10-4 p.m.

GUARDS
Experience helpful but not essential, full and part time positions. Rochester area, top wage plus fringe benefits. Apply at MESC office, 242 Oakland Ave., Pontiac.

HANDYMAN
Steady job for mature man in office building maintenance. Apply 406 Riker Bldg.

HARDINGE OPERATOR
SUNNEN HONE OPERATOR
FINAL INSPECTOR
JANITOR
Days, liberal benefits and overtime.
M. G. MFG. CO.
118 Indianwood Lake Orion, Mich.
692-2711
An Equal Opportunity Employer

HARDWARE CLERK
Full time, pleasant working conditions, fringe benefits, will train A. L. Damman Co., Bloomfield Plaza, Telegraph and Maple, MA 6-3010.

JOURNEYMAN ELECTRICIAN OR experienced helper for electrical contractor, residential or commercial work. FE 4-9950.

LISCENSED JOURNEYMEN plumbers for repair and maintenance work. Union scales. Reply Pontiac Press Box C-39, Pontiac, Mich.

MAN 30 TO 45 YEARS, HIGH school graduate, some experience in maintenance or building, wanted for year around work in mobile home park. FE 5-9902.

MAINTENANCE MAN
PERMANENT position in downtown office building. Must be handy with tools and have some mechanical abiliity. Fringe benefits include paid vacations, life and hospital insurance and retirement plan. Reply in writing to Pontiac Press Box C-17, Pontiac, Mich.

Management Trainee
National retail organization has unusual opportunity for recent college graduate, who has majored in marketing, retailing, or business administration. Real challenge and chance for advancement. Send complete resume to Box C-4, Pontiac Press.

MANAGER-TRAINEE, OVER 21 — Apply Little Caesar's, 5961 Highland after 4 p.m.

MANAGER TRAINEES
Positions open for manager trainees and refreshment stand managers. Apply or call between 6 p.m. and midnight, Miracle Mile Drive-In Theater, FE 2-0700.

MARRIED MAN ON DAIRY FARM, milking experience necessary, nice home, good wages. 3985 N. Rochester Rd.

MEN WANTED
AT ONCE
Production machine operator, selection grinder O.D. Production grinder I.D. Experienced gear cutter, experienced tool room grinder, steady employment. 58 hours wk. Fringe benefits, Lynd Gear & Tool Co. 361 S. Street, Rochester, Mich. 651-4377.

Help Wanted Male 6

MECHANIC WANTED, DAY AND night shifts. Paid vacation. Insurance and other fringe benefits. Apply in person Eton Shell. 2005 E. 14 Mile Rd. Birmingham.

MEN TO WORK IN SERVICE STAtion. Attendants, mechanics and wrecker drivers. Must be over 25 yrs. of age with local refs. Full time only. Exc. wages, vacation with pay. Shell Station. Woodward and Long Lk. Rd. Bloomfield Hills.

NIGHT PORTER WANTED, APPLY Holiday Inn, 1801 S. Telegraph, See Mr. Smith.

NIGHT PORTER WANTED. BIG Boy Restaurant, 20 S. Telegraph. 334-4503.

OPPORTUNITY PLUS
The Clark Oil and Refining Corp. has available in Pontiac and Walled Lake a service station management. Dealer Franchise.

We specialize in gasoline sales only. We offer $8000 per year to start. Age 21-60.

Excellent opportunity for advancement. Hospitalization, Life and retirement program available.

For additional information and interview Call LI 8-7222, after 6 p.m. Call FE 2-2017.

PART TIME — FULL TIME MEN needed. Opportunity unlimited. Call 334-2771, 4-8 p.m.

PORTER AND HANDYMAN FOR bar and hotel. No drinker. Near Pontiac. 625-2889.

PORTER, FULL TIME, MUST have own transportation and references, 363-9469.

RETIREE FOR PART-TIME NIGHT watch and maintenance work — Must have references. See Mrs. Bidelman at Simms Bros. 98 N. Saginaw.

Real Estate Salesman
Due to the expansion at the Mall I need 3 more energetic salesmen. Will train.
VON REALTY
GEORGE VONDERHARR, Realtor
In the Mall MLS Room 110
682-5800

RETIRED MAN
Part-time work. 338-2786

SALESMAN. SHARP. HERE IS AN executive opportunity. $6,000. Call Kathy King. 334-2471. Snelling & Snelling.

SALESMEN
Due to our expansion program we need to train more salesmen to grow with us in the following high volume departments.
FURNITURE & APPLIANCES
Good compensation, excellent employment benefits.
Apply Personnel Office
10 a.m. to 9 p.m. Daily
Montgomery Ward
PONTIAC MALL

SERVICE STATION ATTENDANTS, full time, Standard station, 13 Mile and Southfield, Birmingham.

SERVICE REPRESENTATIVE TRAINEE
Nationally known corporation is looking for young men 21 to 26, interested in building a career, and enjoy public contact without selling. Mechanical aptitude, basically electronics. Car Necessary, many fringe benefits, full pay while training. 333-7048 — 9 to 4 P.M.

SHOE MAN
Permanent position. Hansel and Gretel Shoppe, Birmingham. MI 6-4722.

SHORT ORDER COOK. OVER 25. Will train for manager. 5-12 p.m. Rael's Drive-In. OR 3-7173.

SPLINE GRINDERS
SURFACE GRINDERS
Experience Preferred
DETROIT BROACH & MACHINE CO.
Div. of Babcock & Wilcox Co.
950 S. Rochester Rd.
Rochester, Mich.
An Equal Opportunity Employer.

STATION ATTENDANT. 529 E. Walton Blvd., apply in person.

SURFACE GRINDER FOR SMALL tool shop in Farmington. Days only, overtime. Champion Tool Co., 24060 Orchard Lk. Rd., Farmington. GR 4-6200.

TREE TRIMMER, EXPERIENCED only. 335-6572 or 334-7155.

UPHOLSTERY CUTTER. EXPERIenced in custom shop. Highest wages and vacation pay. Apply Town Howse Upholstering. 2045 Orchard Lake Road. FE 8-4198.

USED CAR PORTER
Needed for GM Dealership. Apply in person to Don Williams, Used Car Dept., Tom Rademacher Chevy-Olds, Clarkston.

WANTED: MECHANICS AND MEchanics helpers. Good working conditions and fringe benefits. Apply KEEGO PONTIAC SALES. Keego Harbor, Mich. Mr. Pazic.

WANTED: ELECTRICIAN, EXPErienced in general electrical maintenance and power distribution. Must have a fundamental knowledge of electronic circuitry. Day shift, steady employment, good benefits. Contact, Mr. A. Satow, 628-2588.

WE NEED BUMP AND PAINT Man to fill our staff, call or see Mr. Ernst, at Homer Height Chevrolet-Pontiac-Buick in Oxford.

YOUNG MEN
18 TO 25
Desirous of a permanent position with a secure future.
QUALIFICATIONS:
1—neat appearance
2—Able to learn quickly
3—Willing to work hard
4—Able to start immediately
WE OFFER YOU:
1—Security with a multi-million dollar Co.
2—Above-average earnings
3—Rapid advancement
4—Exceptional company benefits
For personal interview call:
Mr. Bruno — 338-3218 — 9 to 2 p.m.

YOUNG MAN MECHANICALLY INclined to do a variety of work for small manufacturing plant in Pontiac. Rapid advancement for the right person. Paid holidays, vacations, hospitalization. Starting wage, $2.00 per hour. 338-7111.

Help Wanted Female 7

1 GIRL OFFICE, GENERAL OFfice work, able to work through trial balance and union reports. Call between 9 and 5 for personal interview. 334-7576.

5 SALESWOMEN
For interesting and well paid part time sales work with well known company in food product field. Salary plus bonus paid weekly. 30-45 preferred.
Call MANPOWER 332-8386

$70 — YOUNG TYPIST
General office, must type 50 w.p.m., age 20 up.
INTERNATIONAL PERSONNEL
1080 W. Huron 334-4971

$350-$500
BOOKKEEPERS-SECRETARIES
Must have good skills.
INTERNATIONAL PERSONNEL
1080 W. Huron 334-4971

$500 UP
BOOKKEEPER
Some full charge experience, some not, no age limit. Fee paid. Mrs. Piland.
INTERNATIONAL PERSONNEL
1880 S. Woodward B'ham. 642-8268

ACCOUNTING CLERK. EXPERIence in cost work preferred. Apply Rochester Paper Co. Mill St., Rochester, Michigan.

APPLICATIONS NOW BEING TAKen for cashiers and concession help. Apply Miracle Mile Drive-In Theater, 2103 S. Telegraph Rd. Between 2-5 p.m. and 8-10 p.m.

Assistant to Manager
To hostess and supervise dining room. Need a mature woman who has the ability to supervise. Good wages plus benefits. Big Boy Restaurant. Telegraph & Huron. For interview call 334-4503 bet. 1 and 4 p.m.

Help Wanted Female 7

Assistant Cashier
Boys' Wear Sales
Curtain Drapery Sales
Foundation Specialist
Girls' Wear Sales
Infants' Wear Sales
Men's Furnishings Sales

Work regular 37-hour schedule or part time, 20 to 30 hours, earn good pay with premium for exp. plus discount, life and disability insurance, medical care, paid vacation and sick pay. Regulars have profit sharing retirement plan. Apply in person, 9:30 to 5.

PENNEY'S
2185 S. Telegraph
Miracle Mile Shopping Center

Assistant Payroll Manager
Excellent opportunity for mature woman to assist in supervision of payroll dept. Must have strong payroll or accounting experience. Send complete resume or apply at Personnel Office.
Montogmery Ward
PONTIAC MALL

BABY PHOTOGRAPHER
We need high school graduates to train as baby photographers for our new department store studios in Pontiac. No previous experience necessary, salary while in training, minimum age, 18 — Great opportunity for advancement. Call 272-6363, Detroit.

BABY SITTER, 11 P.M.-7 A.M. OR live in. Located near Oakland Community College, Highland. 363-2679.

BABYSITTER FOR EVENINGS, own transportation. Call FE 8-6893. Mornings.

BABYSITTER AND LIGHT HOUSEkeeping, 5 children, 4 school age. 391-2797.

BABSITTER MORNINGS TO GET children off to school. Wolverine Lk. Walled Lk. area. 624-5280.

BABYSITTER—DAYS. NEAR PONtiac High School, call after 5:30 p.m. 335-3289.

BABYSITTER, 5 DAY WEEK, 7:30 a.m. to 5:30 p.m. Clarkston area, call after 6 p.m. MA 5-1552.

BABY SITTER, 2 CHILDREN, AGE 5-6. 624-4128 before 4 p.m. Walled Lake.

BAR MAID, PART TIME
OR 4-1444

BARMAID, DAYS ONLY, SUNDAY and holidays off, good rate of advancement. Apply in person only 12 noon to 9 p.m. Town & Country, 1727 S. Telegraph.

BEAUTICIANS, RECENT GRADUates, exc. opportunity, salary, commission, hospitalization, paid vacation. Call for interview, Bernard Hair Stylists.
Miss Pat — MI 6-9383
Miss Betty — MI 7-3033

BEELINE FASHIONS—NEEDS YOU FOR HOSTESS OR STYLIST—852-4131

CLEANING WOMAN, OWN TRANSportation, 1 day per week, dependable, references, Drayton area. 674-2319 after 5:30 p.m.

CONFIDENTIAL SECRETARY, EXcellent typing and shorthand skills required. Liberal salary and fringe benefits. Call 887-4118.

COOKS
For evening hours in family type restaurant. Good wages and benefits, must have transportation and be willing to train. Apply in person only.
HOWARD JOHNSON'S
Telegraph at Maple
BIRMINGHAM

COOKS AND KITCHEN AIDS FOR night shift at Knapp's Bar and Restaurant 327 Main St. Rochester. Phone 651-8411.

COUNTER GIRL, FULL TIME, EXperience not necessary, responsible, mature individual, paid holidays and vacations. Apply in person, Douglass Cleaners, Inc. 900 N. Woodward, Birmingham.

COUNTER GIRL FOR FULL TIME position in dry cleaners. Exp. or will train. MA 6-7207.

COUNTER CLERK AND INSPECtor for dry cleaning plant, top salary. Imperial Cleaners, 30700 Southfield Rd. at 13 Mile Rd. 674-7557.

DENTAL ASSISTANT. RELATED background preferred. Modern office. Must be sharp, pleasing personality. 335-9021 except. Wed.

DRY CLEANING
No experience necessary, will train, paid vacation, paid holiday, good working conditions. 647-3009. Janet Davis Cleaners.

EX-CAREER GIRLS
Our busy season just starting. Register now for profitable temporary work — Pontiac area. Need secretaries, stenos, typists.
CALL MANPOWER FE 2-8386

EXPERIENCED STENOGRAPHER, accurate with figures, 3 days per week, apply Pontiac Press Box C-3.

EXPERIENCED WAITRESS FOR restaurant, liquor. Apply in person bet. 6-8 p.m. Scribbs Lounge.

EXPERIENCED SEAMSTRESS, full time. FE 8-8528.

EXPERIENCED WAITRESS, 11:30 a.m.-8 p.m. Sunbeam Restaurant, across from St. Joseph Hospital. Apply in person.

FEMALE CLERKS
FULL TIME POSITIONS, DAYS OR NIGHTS, EXCELLENT WORKING CONDITIONS, PAID VACATIONS.
SHERMAN PRESCRIPTIONS
15 Mile and Lahser, Birmingham

FULL TIME 19 OR OLDER, NO experience necessary, will train to become manager. Pizza Inn 4708 W. Walton.

FULL TIME SALESLADIES, DESK clerk, and alteration. The Pickwick Shop, 139 S. Woodward, Birmingham. Apply 9:30 to 6. No phone calls.

FULL-TIME ALTERATIONS WOMen for ladies' clothing. Salary dependent on previous experience. Apply 5th Floor Personnel Office, Waite's.

FULL TIME KITCHEN HELP. EVEning work, 5171 Dixie Hwy. Drayton Plains. Rocco's.

GAL FRIDAY. IF YOU LIKE working with people and can type accurately — this is for you. $230. Call Pam Fox. 334-2471. Snelling & Snelling.

GENERAL OFFICE. IF YOU LIKE variety you will like this. $260. Call Sue Knox. 334-2471. Snelling & Snelling.

GENERAL OFFICE, TYPING AND shorthand. Some knowledge of real estate and legal forms helpful but not necessary. Hospitalization available. For personal interview call Partridge Real Estate. FE 4-3581.

GENERAL CLEANING, TUESDAY, Thurs. and Sat. Must have car and exc. ref. $36. 626-9934—Franklin Village.

GRILL COOK TO WORK 4 DAYS per week. Would be willing to train right person. Pied Piper Restaurant, 4370 Highland Rd.

HOSTESS
Ted's of Bloomfield Hills has an immediate opening for a full time hostess. Top wages, food allowance, vacation and paid holidays. Free Blue Cross and life insurance. Apply in persons only., Ted.
TED'S
WOODWARD AT SQUARE LK. RD.

HOUSEWIVES
Earn $2 to $3 per hour in your spare time. Pick up and deliver Fuller Brush orders. For interview phone OR 3-5876.

HOUSEKEEPER FOR MOTHERless home, live in, 2 school age children, Troy ara, Call collect. 879-0894.

HOUSEKEEPER, OVER 35, 5½ days, $55, refs., own transportation. After 4, 626-3218.

Help Wanted Female 7

HOUSEKEEPER, WALLED LAKE area, 5 day wk. refs., MA 4-4468 after 6.

HOUSEWIVES — MOTHERS
Earn extra money, be a
PLAYHOUSE TOY DEMONSTRATOR
No cash investment, no collecting, no delivery. PLAYHOUSE pays for all hostess gifts and all supplies, leaving you a 20 per cent clear commission, PLUS bonus gifts. Please call.
BETH WEBER
FE 3-7377 or 682-1774

HOUSEWIVES
We are hiring and training sales people for our busy Fall season, whether you have no experience or have not worked in years, we will train you. Neat appearance and pleasant personality a requirement. Immediate part time openings available. 20 to 30 hours per week. Excellent employee benefits. Apply personnel dept. 2nd floor, Montgomery Wards, Pontiac Mall.

INTELLIGENT, DIPLOMATIC young woman for credit office, experienced in billing, dunning and Aging. Apply Waite's, 5th Floor Personnel office.

KELLY SERVICES
125 N. Saginaw
642-9650 338-0338
An Equal Opportunity Employer

LEGAL SECRETARY $120 PER week, includes some Saturday work Send resume to Pontiac Press Box C-55. Pontiac, Michigan.

LIVE IN TEMPORARY OR PERmanent, top wages, Homemakers Inc. 642-7900.

MAID FOR MOTEL WORK, PART time. 789 S. Woodward, Pontiac.

MATURE LADY WHO WANTS A good home. $100 per mo. to care for invalid, live in. 626-2980 after 4:30.

MOTHER NEEDS HELP WITH housework and twin babies. More for home than wages. OR 3-1147.

MOTHERS
WOULD YOU BELIEVE!!
The Toy Chest offers easy $$$, easy work demonstrating toys. We will train. No investment, delivery or collection. Call 682-1833.

MOTHERS
earn extra money spare time, August to December, selling name brand toys and gifts thru party plan. 20 per cent commission. No delivering. No collecting. No experience necessary. No cash investment. Write, "SANDRA PARTIES,' 7207 E. McNichols, or call Pontiac FE 5-0760, or Oxford, 628-1403 or Troy, 689-2897.

NCR BOOKKEEPING MACHINE operator. Experienced. Apply 5660 Dixie Hwy., Waterford. 623-1333.

NIGHT CASHIER AND PART TIME cashier wanted. Big Boy Restaurant, 20 S. Telegraph. 334-4503.

OFFICE GIRL WITH INSURANCE experience in fire and auto policy writing and rating. Call Nina Martin. 651-7272.

PART TIME COOK WANTED TO work evenings, weekends, for further information call Mr. Elwell at UL 2-3410.

PART TIME, EARN $50 OR MORE per week demonstrating cosmetic. Call 335-4022.

PHONE FROM HOME OR OFFICE, insurance survey, $1.50 per hr. guaranteed. Send name, address and phone number only. We will call. P.O. Box 764, Pontiac, Michigan 48053.

RECEPTIONIST. A CHEERY hello is the key to this door. $280. Call Kathy King. 334-2471. Snelling & Snelling.

RELIABLE WOMAN TO CARE FOR 3 children. Live in. 651-5241.

RELIABLE BABYSITTER, DEpendable 5 days. Call 334-1920.

RELIABLE BABY SITTER
FE 5-3739

R.N. Supervisors and LPN
HEAD NURSES NEEDED
At 231-bed nursing home on all shifts and at SALARIES HIGHER THAN AVERAGE.
DIAL 338-7151
Ext. 95
8:30 a.m. to 4 p.m.

RN FOR EMERGENCY ROOM, noon to 8 p.m., excellent pay. Avon Center Hospital Mrs. Indish, 651-9381.

SALES GIRLS AND CASHIERS. John R Lumber, 7940 Cooley Lake Rd., Union Lake.

SALESLADY AND CASHIER FOR pro-shop. Morey's Golf and Country Club. 363-4102.

SCHOOL BOOKKEEPER AND LIBrary clerk, combination job, bookkeeping and typing experience necessary. All boys high school. Hours 8 to 3:30. Prefer ages 35-50. MI 7-2526 from 8 to 12 a.m.

SECRETARY TO PRESIDENT. Sharp mature gal. Lovely location. Large organization. $500. Call Helen Adams. 334-2471. Snelling & Snelling.

SECRETARY WANTED FOR WEST side law office. No dictation required. Write to Pontiac Press Box C-42 stating qualifications and requirements.

SECRETARY FOR LAW OFFICE. Typing, shorthand, dictaphone, Ref. and reply to Box C-34. Pontiac Press, Pontiac, Mich.

SECRETARIES
STENOGRAPHERS
Vickers offers interesting, diversified work for young ladies providing clerical support for:
Engineering
Sales
Financial
And other Groups
Modern, clean offices in a pleasant suburban area. Please call or write Vickers Div. of Sperry Rand Corp. PO Box 302 E. Maple and Crooks Rd. Troy, Mich. 48084. Phone 576-3415.
An Equal Opportunity Employer

SEMENIARY NEAR CLARKSTON, needs cook, 625-5611.

SHIRT PRESSER
Experience on latest auto equipment, top wages, full time, Gresham Cleaners, 605 Oakland.

SMALL INDEPENDENT SCHOOL needs History teacher for college preparatory classes. Call MI 4-6644 between 9-4:30 p.m.

SURGICAL NURSE OR TECHnician, exc. pay, Mrs. Indish 651-9381.

TEACHER WANTS LADY TO COME into home and take care of 4-year-old girl. Rochester Area. Call 651-5684.

TUPPERWARE HOME PARTIES
Has openings for 4, 2 part time, 2 full time, $45 to $100 weekly commission, free training. No investment. For interview phone 852-4300 or Write Tupperware 3329 Auburn Rd., Auburn Heights.

TYPIST
FULL TIME, PART TIME!
Minimum — 50 wpm
Previous experience in hospital or doctor's office completing insurance forms helpful but not mandatory.
If you qualify, call 646-8629, 9 a.m. to 5 p.m.
FRINGE BENEFITS
ADVANCEMENT OPPORTUNITY

WAITRESS WANTED, DAY AND evening shifts. Apply Jacks Drive Inn Cor. Montcalm and Baldwin.

WAITRESS, GOOD PAY AND WORKing conditions. Hours 12 noon to 8 p.m. Pied Piper Restaurant, 4370 Highland Rd.

WAITRESSES, DAY AND NIGHT shift. Big Boy Restaurant, 20 S. Telegraph Rd. 334-4503.

WAITRESSES
COUNTER GIRLS
For permanent position on day and evening shifts in fine family type restaurant.
1. Complete Training Program
2. Above Average Earnings
3. Paid Vacations, Health and Life Insurance
4. Meals and Uniforms Furnished
5. Pleasant Working Conditions. Fine Clientele
Must be 18 years. Apply in person.
HOWARD JOHNSON'S
TELEGRAPH AT MAPLE RD.
Birmingham

WANT FAST RESULTS? USE PRESS WANT ADS 332-8181

Help Wanted Female 7

WAITRESS, DAYS, HARBOR BAR, Orchard Lake Rd. 682-0320.

WAITRESS—GO GO TYPE, GOOD pay. 682-9857 before 5, after 5 p.m. 682-7872.

WANTED: BEAUTY OPERATOR—Salary and commission. FE 2-6855 or OR 3-2579.

WILL TRAIN YOU AS A BEAUTY consultant, full or part time, earn as you learn. Call for interview, 332-4314.

WOMAN TO BABYSIT IN HER home 5 days. 2 children. White Lake. Call after 5:30, 887-5834.

WORLD'S LARGEST COSMETIC Company has openings for qualified ladies in local neighborhood. Part time work earning to $50 a week showing Avon Products. Phone FE 4-0439 or write P.O. Box 91, Drayton Plains.

YOUNG WOMEN 18 TO 25

Desirous of a permanent position with a secure future.

QUALIFICATIONS:
1—neat appearance
2—Able to learn quickly
3—Willing to work hard
4—Able to start immediately

WE OFFER YOU:
1—Security with a multi-million dollar Co.
2—Above-average earnings
3—Rapid advancement
4—Exceptional company benefits

For personal call:
Mr. Bruno — 338-3218 — 9 to 2 p.m.

Help Wanted M. or F. 8

ACCOUNTANT

To assist controller in internal audit procedures and systems work. Degree in accounting necessary. Some hospital experience preferred. Send resume to Personnel Dept. Pontiac Osteopath Hospital, 50 North Perry St., Pontiac, Michigan, 48058.

Help Wanted M. or F. 8

ASSISTANT FOR HAIRDRESSER, 4 day week, top pay. Geon's of Pontiac. 334-9926.

BLOOD DONORS URGENTLY NEEDED

All RH Positive $7.50
All RH Neg. with positive factors $7.50
A-neg., B-neg., AB-neg. $10
O-neg. $12
MICHIGAN COMMUNITY BLOOD CENTER
In Pontiac FE 4-9947
1342 Wide Track Dr., W.
Mon. thru Fri., 9 a.m.-4 p.m.
Wed. 1 p.m.-7 p.m.

CAREER IN Real Estate

Instruction class now forming for a class in Real Estate. Openings for several salespeople, both male and female, who are interested in making money. Bonus plan and many advantages in one of the fastest growing companies — main office plus 3 branch offices. Both existing and new homes.
BATEMAN REALTY, Call FE 8-7161, ask for Jack Ralph.

Press Want Ads Give Fast Results. Ph. 332-8181

ATTENDANT NEEDED FOR LAUNdromat. Full or part-time. Elderly person prefered. Apply in person. 1111 Round Lk. Rd., Union Lake.

BEAUTY OPERATOR, EXPERIenced, male or female, for exclusive salon. Gerald's of Franklin. 626-7178.

BLOOMFIELD HILLS SCHOOL DIStrict now receiving applications for bus drivers, kitchen helpers, mechanical maintenance men, janitors. Call 646-4253 8 to 3 p.m.

CAN YOU ACCEPT $5,000 EXTRA per year part time? Unlimited opportunity for alert salesman. A business of your own with big potential. Commission basis. No direct selling. Call for interview. 332-6186.

CARETAKER—COUPLE

Sober, responsible, married couple for maintenance. No children or pets. Salary plus large furnished apartment, utilities and food. MI 4-0632.

FULL-TIME SECRETARY — 25 OR above, need only apply. Phone OR 4-2222 for appointment.

GRILL COOKS, DAY AND NIGHT shift. Big Boy Restaurant, 20 S. Telegraph. 334-4503.

LABORATORY TECHNICIAN, FOR small hospital, Mr. Moncher. 651-9381.

LIGHT FACTORY WORK

Men and women needed. Unskilled and semiskilled jobs. Report 6 a.m. to 6 p.m.
CLAWSON 65 S. Main
REDFORD 27320 Grand River
FERNDALE 2320 Hilton
Employers Temporary Service Inc.

LIMOUSINE DRIVERS, MUST BE 25 or over. FE 2-9146.

MEDICAL TECHNOLOGIST

Immediate openings for ASCP registered med. technologist, salary range: $650 to $812 per month. Exc. fringe benefits. Apply Personnel Dept. Pontiac General Hospital — Seminole at West Huron Pontiac, Michigan.

OFFICE MANAGER-ACCOUNTANT, experience necessary, must have ability to prepare payroll tax reports and handle accounts payable and supervise others. Salary open. Call Mr. Stout, 335-9261.

OFFICE MANAGER FOR SMALL business. Must be able to handle collections, help out with books, permanent position, want only experienced person, 6129 Highland Rd., Pontiac.

SALES COUNSELOR. DO YOU have the ability to sell, and like people? Then we offer an excellent opportunity: Call Angie Rook 334-2471, Snelling & Snelling.

SHOULD YOU

Make an employment change? NOW IS THE TIME!
Michigan Bell
1365 Cass Ave., Detroit
Phone: 393-2815

TELLERS

Immediate openings for full time or part time experienced tellers. Excellent opportunities salary and benefits. Apply Birmingham-Bloomfield Bank 1025 East Maple Rd. Birmingham. An Equal Opportunity Employer.

WANTED PRESSER FOR QUALITY dry cleaning shop, paid vacations, holidays, employee benefits, will consider training if not experienced. Inquire at The 1 Hour Martinizing, 3397 Elizabeth Lk. Rd. Or call 332-0884.

X-RAY TECHNICIAN, PART TIME, Mr. Cesario, 651-9381.

Sales Help, Male-Female 8-A

2 EXPERIENCED REAL ESTATE

Salespeople to replace 2 who are leaving the State's — take over current prospect file — hottest office in the area. Many promotional opportunities. Call EM 3-6703 —Hackett Realty for interview. EM 3-6703

CAN YOU SELL?

If so, we have an opening for 2 people interested in making money. Real Estate experience helpful but not necessary. We have a good building program and an attractive commission schedule For interview call — Mr. Taylor, OR 4-0306, eves. EM 3-7546.

REAL ESTATE

SALESMAN, FULL TIME, NEW OFFICE. CALL JOE KUYKNDALL AT 332-3488.

Work Wanted Male 11

ALUMINUM HOUSES AND TRAILers cleaned, window and wall washing, painting, interior and exterior, garages and basements cleaned. You call, We'll do it. FE 3-7327.

ANY KIND OF WORK FOR FRONT end loader or backhoe tractor. 335-2083.

BASEMENTS CLEANED, SMALL cement work, light hauling, small house painting. You name it—we do it. FE 2-5169, ask for Carl.

INTERIOR AND EXTERIOR painting. Guaranteed work, reas. rates. FE 5-0163 or FE 2-7960.

JANITOR WORK, AFTERNOONS. 19 yr. old. FE 5-0035.

PAINTING-REPAIR WORK OF ALL kinds — Walls and windows washed — lawns mowed — trees and shrubs trimmed — all other work. Please call Ref. on request. Fair prices to all. 338-6788.

PATCH PLASTERING, ALL KINDS. Howard Meyers. OR 3-1345.

REMODELING AND HOUSE PLANS drawn. 391-2098.

TRASH HAULING, BASEMENT cleaning, wall washing, painting, reas. rates. FE 5-2724.

TRAILERS WASHED, LAWNS mowed, light hauling. 334-5421.

Work Wanted Female 12

A-1 IRONING SERVICE. 634 Melrose. Maxine McCowan. FE 4-3867.

HOUSEWORK. LIVE IN. FE 2-0591.

IRONINGS WANTED. WEBSTER and Crofoot area. 335-3496.

LADY, TO CARE FOR ELDERLY person. FE 8-1404.

PREPARATION COOK, BAKING or manageing 20 years experience. Write Pontiac Press Box C-48.

Credit Advisors 16-A

GET OUT OF DEBT

AVOID GARNISHMENTS, REPOSSESSIONS, BAD CREDIT, HARRASSMENT, BANKRUPTCY AND LOSS OF JOB. We have helped thousands of people with creditor problems by providing a planned managed, organized program. LET US CONSOLIDATE YOUR DEBTS WITH ONE LOW PAYMENT YOU CAN AFFORD. NO limit as to amount owed and number of creditors. For those who realize, "YOU CAN'T BORROW YOURSELF OUT OF DEBT . . ."
LICENSED AND BONDED
Home Appointment Gladly Arranged No Cost or Obligation for Interviews HOURS 9-7 P.M.—SAT. 9-5 p.m.
DEBT AID
718 Riker Bldg. FE 2-0181

Dressmaking & Tailoring 17

DRESS MAKING 682-0401

DRESSMAKING AND ALTERations, problem sizes my pleasure. 682-5163.

Landscaping 18-A

WEED CUTTING, TOPSOIL, AND excavating, FE 4-0358. Al's Landscaping.

Convalescent-Nursing 21

VACANCY FOR LADY OR GENtleman, Sunset Nursing Home, OR 3-0802.

Moving and Trucking 22

WILL DELIVER FILL SAND, TOPsoil, black dirt, gravel shreaded peat. 332-6155.

Painting and Decorating 23

A LADY INTERIOR DECORATOR, Papering. FE 8-6214.

LADIES DESIRE INTERIOR painting in Waterford Area. Free estimates. OR 3-8304 or OR 3-2956.

PAINT, PAPERING Tupper. OR 3-7061

PAINTING AND DECORATING. Rates reasonable. FE 2-6006.

PAINTING AND PAPERING. You're next. Orvel Gidcumb, 673-0496.

PAINTING-INTERIOR-EXTERIOR — free estimates, 332-9807, Mr. Morris

QUALITY PAINTING, QUALITY price, years of exp., free estimates. FE 2-4587.

QUALITY WORK ASSURED. PAINTing; papering, wall washing. 673-2872.

Upholstering 24-A

AGED FURNITURE

Reupholstered, better than new at half the price. Big savings also on carpet and draperies. Call 335-1700 for FREE estimate in your home.

Transportation 25

LEAVING FOR PARAGOULD, ARkansas Thursday morning. Can take 3 adults. Share expenses. 674-3515.

MAN DESIRES RIDE TO WORK, G.M.T.C., hrs. 6:30 to 3 p.m. 4951 Cass-Elizabeth Rd. 682-4688.

Insurance 26

HOME-OWNERS POLICIES AT SAVings up to 15 per cent. Hempstead, Barrett and Associates. 334-4724. 185 Elizabeth Lk. Rd.

Wanted Children to Board 28

RELIABLE LICENCED HOME, BY day, hour or week. FE 5-6340.

Wanted Household Goods 29

CASH FOR GOOD CLEAN USED furniture. Call Hall's Auction, Phone, MY 3-1871.

CASH FOR FURNITURE AND APpliances, 1 piece or housefu'. Pearson's. FE 4-7881.

Wanted Miscellaneous 30

1 CALL, THAT'S ALL! CASH FOR antiques, quality furniture and guns. M. H. Ballow, Holly. 637-5193 or 334-0742.

BRASS, COPPER, GENERATORS, starters, batteries, radiators, FE 5-4638.

COPPER, BRASS; RADIATORS, starters and generators, C. Dixson, OR 3-5849.

OFFICE FILES, DESKS, MAchines, drafting equipment, etc. OR 3-9767.

Wanted Miscellaneous 30

WANTED: 10-HORSEPOWER MERcury. OR 3-2450.

Wanted to Rent 32

2 BEDROOM APARTMENT, UNfurn. Near K-Mart. 334-9480.

FAMILY MOVING INTO AREA would like to rent nice 3 bedroom home in the Waterford-Clarkston area. Call 625-5001 bet. 9-5.

FAMILY OF 5 DESIRES 3 BEDroom home with garage N. Pontiac or suburban areas. 674-3717.

GARAGE, NEAR ELIZABETH LAKE and Lincoln St. 338-9093.

MEMBER OF MANGEMENT URgently needs clean 3- or 4-bedroom unfurnished house. 673-0978.

WE HAVE QUALIFIED TENANTS with verified employment, credit checks and security deposits for rentals in the Pontiac area, Waterford and Drayton Plains area.
Sislock & Kent, Inc.
1309 Pontiac State Bank Bldg.
338-9294 338-9295

Share Living Quarters 33

YOUNG MAN TO SHARE APARTment with same. FE 4-7443.

Wanted Real Estate 36

1 TO 50

HOMES, LOTS, ACREAGE PARCELS, FARMS, BUSINESS PROPERTIES, AND LAND CONTRACTS
WARREN STOUT, Realtor
1450 N. Opdyke Rd. FE 5-8165
Urgently need for Immediate Sale! Pontiac
Daily 'til 8
MULTIPLE LISTING SERVICE

ALL CASH

For homes any place in Oakland County, money in 24 hours.
YORK
WE BUY WE TRADE
OR 4-0363 OR 4-0363
4713 Dixie Hwy. Drayton Plains

ALL CASH 10 MINUTES
even if behind in payments or under forclosure. Agent. 527-6400.

CASH
48 Hours
Land contracts—Homes
Equities
Wright
382 Oakland Ave. FE 2-9141

I HAVE A PURCHASER WITH CASH FOR A STARTER HOME IN OAKLAND COUNTY. CALL AGENT YORK AT 674-1698

LAWYERS
REAL ESTATE

We are in dire need of acreage for development purposes and also in need of commercial and industrial property. If you would be interested in a short term listing with no obligation, please give us a call.
689-0610
3525 Rochester Rd. Troy

LOTS—WANTED IN PONTIAC Immediate closing. REAL VALUE REALTY, 626-9575.

SMALL FARM OR WOODS WITH pond, for small lake or hunt club. Write BILL JENNINGS, 37411 Grand River, Farmington, Michigan or call 476-5900.

SPOT CASH
FOR YOUR EQUITY, VA, FHA, OR OTHER. FOR QUICK ACTION CALL NOW. HAGSTROM REALTOR, OR 4-0358 OR EVENINGS OR 3-6229.

WANT TO SELL FAST?

It's only logical if your house is exposed to the public, where thousands of people pass daily it will sell faster. Why not display your home in the Mall?
VON REALTY

Apartments, Furnished 37

1-ROOM EFFICIENCY, BACHELOR only. FE 5-0494.

2 ROOMS AND BATH, CHILD welcome. $25 per wk., with $75 dep., inquire at 273 Baldwin Ave. Pontiac, Call 338-4054.

2-BEDROOM FURNISHED APARTment on lake. 693-1867.

2 LARGE ROOMS. PRIVATE BATH — in Pontiac. UL 2-1105.

2 ROOM, PRIVATE BATH, COUple, refs. $23 wk., $25 sec. deposit, 100 Norton.

2 BEDROOMS ON LAKE FRONT, couple preferred, gas heat, $65 mo. Available from 1st of Sept. until June. Inquire at 4915 Sherwell, Elizabeth Lake from July 7-14.

2 ROOMS AND BATH $25 PER week, couple only, 382 Oakland, FE 2-9141.

2 ROOMS, CARPETING, PRIVATE bath, $25 wk., $25 dep. FE 5-4097.

2 ROOMS, FIRST FLOOR. UTILIties. Man only. No pets. Dep. Close to Pontiac, and Fisher. 65 E. Howard.

2 ROOM, PRIVATE BATH AND entrance. FE 5-8466. 118 Mt. Clemens.

2-BEDROOMS, WEST SIDE, NO pets, no children. FE 2-0016.

2 AND 3 ROOMS, SECURITY DEposit. FE 8-4803.

2- AND 3-ROOM APARTMENTS IN Pontiac, 90 Cottage. St. 391-2112.

2 ROOMS, CLEAN QUIET MAN. FE 5-0019.

2 ROOMS, NICE AND CLEAN — all utilities furn. Adults only. Prefer middle-aged couple. FE 4-4803.

2 ROOMS, ADULTS, $20 PLUS DEP. FE 2-0663

2 ROOMS, ELDERLY WORKING gentleman preferred, very clean, quiet, ref. required. FE 4-4340.

2- AND 3-ROOM APARTMENT, adults. 75 Clark. FE 2-1779.

3 ROOMS, PRIVATE ENTRANCE and bath, all utilities furnished, no smoking or drinking, bachelor only. 334-2701.

3 ROOMS. PRIVATE ENTRANCE, clean, neat. Carpeted. Working couple, no pets, no drinkers. Utilities furn. FE 4-8419. 68 Norton.

3 ROOMS AND BATH, $30 WEEKLY $75 deposit, 42 Augusta, MA 4-3639.

3 ROOMS AND BATH. PRIVATE entrance. No drinkers. 37 Stout St.

3 ROOMS AND BATH. INQUIRE at 208 N. Johnson.

3 ROOMS, FENCED YARD, CHILD welcome, $30 wk., $50 dep., FE 2-6664.

3-ROOM, BATH. ADULTS. NEAR town. FE 2-1995.

3 ROOMS AND BATH, WEST SIDE, adults, $30 plus dep. FE 2-0663.

3 ROOMS WITH BATH, UTILITIES furnished, couple only. FE 2-0083.

3 ROOMS, PRIVATE BATH. Adults only. 77 Foster.

3 ROOMS AND PRIVATE BATH. 673-8056.

3 ROOMS, PRIVATE AND BATH. Clean, adults. Call after 3 OR 3-9724. E. of Pontiac.

3 ROOMS AND BATH, $30 PER wk. $100 dep. FE 5-7932.

3 LARGE CLEAN ROOMS, CARpeted, adults, $50 deposit $30 wk. FE 5-5182.

3 ROOMS, 1 OR 2 PERSONS ONLY, west side. 693-1470.

3-ROOM APARTMENT ON LAKE. $75 dep., $30 a week. 674-1634.

3 ROOMS AND BATH, PRIVATE entrance. Utilities furn. 300 N. Saginaw.

3 ROOMS, UTILITIES, ADULTS only, 234 Mechanic. FE 5-3585.

3½ ROOMS AND BATH, IN LAKE Orion. Completely furnished. Including utilities. Children welcome. Dep. required. 693-6613.

4 ROOMS, BATH IN BASEMENT. $28 per week. FE 2-1271.

4 ROOM APARTMENT, PRIVATE entrance and bath. $130 mo. FE 8-3427.

4-ROOM APARTMENT 338-0783

4 ROOMS AND BATH, PRIVATE entrance, no pets, couple only. $30 wk., $75 deposit. 28 James, 338-8624.

4 ROOMS AND BATH, SMALL baby welcome — no pets, $35 per week, $100 dep. Inquire at 273 Baldwin, call 338-4054.

APARTMENT ON OAKLAND AVEnue near Wisner School nicely furnished, private entrance, lower level. Inquire 900 Oakland Ave.

CLEAN 2 ROOMS. $50 DEP. COUple only. No pets. 674-1581.

CLEAN, MODERN. BABY WELcome. 3 rooms, $30. FE 4-7253.

DOWNTOWN PONTIAC, 2 ROOMS, utilities furnished, no children or pets. $22 wk. plus $22 deposit. MY 3-2779.

EFFICIENCY APARTMENT. 290 N. Paddock.

IN ELDERLY WHITE HOME, 3 rooms, first floor, pvt. entrance, sober couple only, utilities except laundry. Close in. $20 wk. Write Pontiac Press Box C-12 Pontiac.

KITCHENETTE SUITABLE FOR 1 or 2 adults. 9470 Pontiac Lake Rd. 673-1040.

LADY ONLY, KITCHENETTE apartment, all utilities, $85. 674-2887, 673-8997.

LAKE ORION, MODERN, SUITable for 2, pvt. entrance. MY 3-1809.

LARGE BASEMENT APARTMENT, twin beds. Young man to share with same. $10 weekly. FE 8-6434.

NICE LOCATION, PRIVATE ENtrance, 3 rooms and bath. No children or pets. 338-2754.

UPPER 3 ROOMS AND BATH, private entrance, couple, only, FE 5-8232.

Apartments, Unfurnished 38

1-BEDROOM, MODERN NEW apartment, no children, nice clean couple, $125 mo. $100 deposit. FE 8-9011.

1- 2-BEDROOM. NEW. NEAR MALL Carpeted. Appliances. Air and sound conditioned, heated. Rec. room. Adults No pets. From $135. FE 5-8585.

2-BEDROOM, PONTIAC NORTHside, call 9 to 5 p.m. FE 3-7969.

3 ROOMS AND BATH. STOVE AND refrigerator; utilities furnished. $110 monthly, $50 dep. Ground floor. No drinkers, no pets. Couple only. 335-6970.

3½ ROOMS UPSTAIRS, UTILITIES, in Lake Orion area. 1½ blocks to supermarket, adults. MY 3-6504 after 6 p.m.

4 ROOMS IN PONTIAC. $90 month, Sec. deposit, No children or pets. 62 N. Marshall. FE 4-4470.

5 ROOMS AND BATH, $110 MONTH, prefer no children, 60 S. Francis. Pontiac. FE 8-0842.

6 ROOM, QUALITY WEST SIDE flat, garage, adults. 338-8691.

BEAUTIFUL PANORAMIC VIEW — hill top, luxurious, split level, 2-bedroom. Major appliances, OR 3-1924.

BLOOMFIELD ORCHARD APARTMENTS

Ideally situated in Bloomfield-Birmingham area, luxury 1- and 2-bedroom apartments available for immediate possession from $155 per month including carpeting, Hotpoint, air conditioning and appliances, large family kitchens, swimming pool and large sun deck — All utilities except electric. detail of luxury has been overlooked in Bloomfield Orchard Apts. located on South Blvd. (20 Mile Rd.), between Opdyke and I-75 expressway. Open daily and Sunday, 3 to 8 p.m. For information call 398-4545. Schram Rlty. FE 8-0770.

BRICK APARTMENT BUILDING — Attractive 3 rooms and bath. North Side. Adults only. FE 2-1050.

EMBASSY WEST APARTMENTS 1 and 2 bedrooms, carpeted, drapes, central air conditioning, pool, see Mrs. Schultz Apt. 137, 5367 Highland Rd. 5-8 p.m.

LAKE VISTA APARTMENTS, 3 rooms and bath, adults, lake privileges, 5366 Cooley Lake Rd.

NEW GARDEN-TYPE APARTMENT — 2 bedroom balcony. Central air conditioning, carport available, no children, no pets, $175 per mo. Call FE 4-5472.

NEW LUXURIOUS APT.

2 bedroom apt. $165. No children or pets allowed. Fireplace, carpeting, drapes, stove and refrig. furnished, plus all utilities except electricity. In Drayton Plains area on West Walton Blvd. Call OR 4-3603 after 5:00 p.m. weekdays and anytime Sat., Sun.

NICE BASEMENT APT. PRIVATE entrance and bath. 224 S. Marshall. FE 4-1619.

RENT INCLUDES ALL UTILITIES And carports. Large 1 and 2 bedrooms available, beautiful court yard and swimming pool. No children or pets. American Heritage Apts. Manager 673-5168 aft. 5:30 or weekends.

THE WILMA HAS A VACANCY, bedroom, living room, kitchen, bath, adults only, ref. required, $95 plus utilities. FE 8-0308 or FE 5-2727.

UNFURNISHED APARTMENTS FOR rent. Newly decorated. Call FE 5-0773.

UNFURNISHED APARTMENTS FOR rent. Newly decorated. FE 2-1688.

Rent Houses, Furnished 39

2-BEDROOMS, $40 A WEEK, SEcurity dep., utilities furnished. 332-9336, after 6 p.m.

3 ROOMS AND BATH. NO CHILdren. Inquire 736 W. Huron.

3 ROOMS, EVERYTHING FURnished. Inquire 48 Poplar St., bet. 3-5 p.m.

4 ROOMS, ½-BATH. HEATED — Lake priv., $35 per wk., $100 security dep. Ref. Inquire at 3620 Fort St. Watkins Lake.

CUTE COTTAGE AVAILABLE SEPtember. $95 mo. Sec. 887-5688. White Lake.

LAKE ORION, 1-BEDROOM, everything furnished, ideal teachers or 2 employed men, till May. Reas. MY 2-6961.

LARGE BRICK HOME FOR LEASE, vic. Lincoln Junior High School, also old 6 room house, both partly furnished. 335-5256.

UNION LAKE AREA. 2 BEDROOM. Couple only. No pets. $25 per week. $75 deposit. 363-4856.

Rent Houses, Unfurnished 40

2 BEDROOM, HEAT FURNISHED. $110 mo. Plus Sec. Deposit. Adults. FE 2-1718.

3-BEDROOM NEAR OAKLAND UNIveristy. Call after 6. 625-2732.

3 BEDROOM. FULL BASEMENT. Clarkston Schools. $150 mo. References and deposit. OR 3-8138.

5 ROOMS ON LAKE, 2½-CAR GArage. $150 per mo. with $150 security deposit. No child. References. 625-5175.

5-ROOM PARTLY FURNISHED flat, right down town, near Simms Dept. Store, reas. rent, 2 steady employed tenants, no children, or drinkers. References, and deposit required. Phone 9 a.m. to 5 p.m. 335-9424.

HUNTINGTON WOODS, 4 BEDrooms, partly furnished, newly decorated, rec. rm., $235 mo., sec. 357-4325.

NEWLY DECORATED INSIDE and out, 3-bedrm., and garage, ref., nr. O.U., 2575 James. Write Pontiac Presss Box C-45.

PERRY PARK, PONTIAC, 844 ROBinwood, 3 bedrooms, dining room, full basement, gas heat, ceramic bath, for sale or rent. $150 sec. deposit $35 wk. Rent. 474-3276.

UNION LAKE PRIVILEGES — 3-bed. brick, new carpeting and decor. $195 mo., sec. deposit. 863-7627.

Rent Lake Cottages 41

LAKE-FRONT COTTAGES IN Northern Michigan — FE 5-1325 after 5 p.m.

ON WATER, NEAR PONTIAC, boats furnished, sleeps 6, by week, month or year. 674-0046.

THIS CUTE COTTAGE WEEKLY. 887-5688. White Lake.

Rent Rooms 42

1 GENTLEMEN. $15 OR 2, $20. Keego Harbor. 682-0995.

2 FURNISHED ROOMS, 2 SLEEPing rooms. Men, Pontiac. 852-4959.

BEAUTIFUL ROOM FOR PROFESsional man, 563 W. Huron, FE 3-7111.

LOVELY ROOM FOR A GENTLEman. 665 W. Huron.

SAGAMORE MOTEL, SINGLE OCcupancy, $40 per week. Maid service, TV, telephone. 789 S. Woodward.

SLEEPING ROOM, REFERENCES. FE 5-2783.

SLEEPING ROOM ON GROUND floor, all modern for lady, FE 2-5379.

SLEEPING ROOM WITHIN WALKing distance of Pontiac Mall. 332-3223.

SLEEPING ROOM, NICE, CLEAN, gentlemen. 338-0058.

SLEEPING ROOM, MEN ONLY PRIvate entrance, 140 State St.

Rooms With Board 43

1 OR 2 GENTLEMEN, EXCELLENT meals. Lunches packed FE 8-3255.

ELDERLY WOMAN OR COUPLE. Clean country home. 625-5150.

Rent Office Space 47

11X14 PANELED, AIR CONDITIONed, all utilities, ample parking. FE 8-0431.

LARGE OR SMALL AIR CONDItioned offices — Sylvan Center. 673-3488.

Rent Office Space 47

ATTENTION DOCTORS & DENTIST Establish your office in this modern medical building near Pontiac General Hospital. Large or small suite now available. Call Ray O'Neil for complete details. OR 4-2222.

OFFICE SPACE WANTED

BY
General Motors Acceptance Corp.
5,000 Square Feet plus Parking Area
CALL: Mr. Sanders
682-4040

ROCHESTER, QUALITY OFFICE suites with parking, downtown. 651-6060.

Rent Business Property 47-A

APPROXIMATELY 900 SQ. FT. with offices, zoned industrial in city of Pontiac. Available with fenced in property of 2¼ acres. FE 3-7082.

FOR LEASE—2100 SQUARE FT., approved for light manufacturing, new block bldg., with 2 baths, a 10 ft. overhead door, gas hot water heat and located on M-59 near the airport. $300 per mo. FRUSHOUR, RLTR. MLS, 5730 Williams Lk. Rd., 674-2245.

LIGHT INDUSTRIAL
960 SQ. FT., 440 WIRED. LEASE. DAN EDMONDS, Realtor 624-4811

Sale Houses 49

2 NEW HOUSES, WATERFORD Township, 3 bedroom ranch — over 1 acre $19,500. 4 bedroom split level, deluxe, $27,500. 10 per cent down. OR 3-0100. By builder.

2, 3 AND 4 BEDROOMS, SOME with option to buy. Pick up list at Art Daniels, 31000 Ford. KE 7-7500, KE 7-7220.

2-BEDROOM HOME. ALUMINUM siding; basement; 2-car garage. With Walter's Lake priv. Clarkston schools. Quick possession. $12,000. 394-0152.

2-BEDROOM HOME
LAND CONTRACT
Includes full basement, 2-car garage, blacktop drive, $9,900 in Pontiac. Call OR 3-8564. If no answer, OA 8-1668.

2-3-4-BEDROOM, CUSTOM BUILT. 30 days possession. OA 8-2013. A. Sanders, rep. H. Wilson, Broker.

2½ ACRES ON LAKE OAKLAND

This is a 3 bedroom home. Living room all paneled with a fireplace. 2 sheds on the property. Over 50 fruit trees. You can buy this on a land contract. Total price $26,500. Call early.
YORK
WE BUY WE TRADE
OR 4-0363 OR 4-0363
4713 Dixie Hwy. Drayton Plains

3 Bedrooms
LOW DOWN PAYMENT
NO MORTGAGE COSTS
MODEL OPEN
579 COLORADO
1:30 to 5 p.m. — 6 day week
WESTOWN REALTY
FE 8-2763 days
After 7:30 p.m. — LI 2-4677

3-BEDROOMS, 2 CAR ATTACHED garage. Beautifully landscaped. By owner. Oxford. 628-1492.

3 MODELS OPEN DAILY AND SUNDAY
Drive out M-59 Just west of Cass Lake Rd. to Candelstick. Directly behind the Dan Mattingly Business Center.
DAN MATTINGLY
FE 5-9497 OL 1-0222

3 BEDROOMS, GAS HEAT, ROOMY. kitchen with door wall, 1½ baths, full basement, well landscaped. Eves. only, 335-4240.

3-BEDROOM TRI-LEVEL, 4 YEARS old, 34 x 18 heated swimming pool, patio, asphalt drive, 2½-car garage, water softener, wall to wall carpeting, drapes, landscaped and fenced yard. By owner. 363-5174.

3-BEDROOM, GAS HEAT, PART basement, big lot, at 769 Fairledge St. Lake Orion subdivision, $16,000. Immediate possession. Call 693-6542 or 693-6925.

4-H REAL ESTATE

RURAL LIVING — at its best, 30 acres on quiet dead-end road, walk to main highway and store. This lovely 7-room home, 2 baths, aluminum siding, stone trim, small barn and other out-buildings, completely fenced. Price: $36,000 — About $10,000 down.

2 EXCELLENT LOTS — On Scott Lake Rd. — Can be zoned M-2, priced $1,700 and $4,950.

5844 Dixie Hwy. 623-1400
After 5 p.m.
OR 3-0455 OR 4-2004 OR 3-2391

4-BEDROOM HOME, 2 UP AND 2 down, full basement, 2-car garage. Blacktop circle drive, 674-3317.

5-ROOM, BATH, GAS HEAT, 234 E. Blvd. S. $8,950. OR 3-2728.

5 ROOM MODERN BUNGALOW now rented for $125 month. 40'x28' cement block bldg. Ideal for car repair—100 ft. commercial on Orchard Lake Ave. Terms.
WRIGHT REALTY
382 Oakland FE 2-9141
Cash for all types of property

10% DOWN
NEW HOMES

3-BEDROOM TRILEVEL, finished family room, 1½-car garage. $13,600 plus lot.

3-BEDROOM RANCH with full basement, 2-car garage, aluminum siding, $15,700 plus lot.

3-BEDROOM BRICK TRILEVEL, 1½ baths, 2-car garage, large kitchen and dining area. $18,500

4-BEDROOM COLONIAL, 2½ baths, alumaview windows, 2-car brick garage, paneled family room, $29,200 plus lot.

J. C. HAYDEN, Realtor
½ mile west of Oxbow Lake
363-6604 10735 Highland Rd. (M59)

9 Acres—White Lake Twp.
4-bedroom ranch home, full basement, 1½ baths, 26' living room, horse barn with corral, 400' frontage on blacktop road. Only $31,500 cash to mortgage. Will trade.
K. L. TEMPLETON, Realtor
2339 ORCHARD LAKE RD. 682-0900

A LOW DOWN PAYMENT
Buys this attractive 3-bedroom home, gas heat furnace, near Cass Lake Rd. Immediate possession, on land contract. Elwood Realty. 682-2410.

AT ROCHESTER
UNDER $25,000

3-BEDROOM BUNGALOW — Garage, on a fine lot with shade trees. Quick possession. $14,900—terms.

3-BEDROOM BRICK — Ceramic bath, gas heat, full basement — fenced yard. $19,500, terms with quick possession.

3-BEDROOM BRICK RANCH — Ceramic bath, family room, gas heat — Attached 2-car garage. Ideal location. $23,900, terms with quick possession.

MILTON WEAVER, Inc., Realtors
In the Village of Rochester
118 W. University 651-8141

AT ROCHESTER
$1800 down with a new mortgage buys this 3 bedroom brick with family room, in the country. Call 651-8186 today! Immediate possession.
SHEPARD REAL ESTATE

AVAILABLE SEPTEMBER 1, WEST Bloomfield 3 bedroom ranch, separate dining room. Glassed and screened porch, complete kitchen built in, paneled family room, 3 fireplaces, ¾ acre lot, lake privileges, $42,500. Terms. 363-9411.

AVON TOWNSHIP
3 bedrooms, large living room, 80'x130' lot, 2-car garage, paved drive, nice location. Can be purchased on GI.
REAGAN
REAL ESTATE
2251 N. Opdyke 332-0156

Beauty Rite Homes
Trade your used home on a new Beauty-Rite Home from $15,550
"Buy direct from Beauty-Rite and Save"
3538 Pontiac Lake Rd.
673-1717 673-3761

BLOOMFIELD ORCHARDS SUB. lovely 3-bedroom brick ranch in exc. condition, newly carpeted, authentic barn wood in foyer, cedar shake in family room, 1½ baths, attached 2-car garage, full basement, patio off family room, included in price are drapes, new water softener, range, disposal. Just recently redecorated, house available prior to school opening. Call 335-4641.

Brown
Realtors & Builders Since 1939

IMMEDIATE POSSESSION on this lovely lake-front home. Spend the rest of the summer sunning and swimming and still have plenty of time to get the kids registered for school! 225' of lake frontage with beautifully landscaped yard. Home features 3 large bedrooms, spacious kitchen with breakfast room, formal dining room, full basement, 2-car garage. An exception value at $24,500. Call for an appointment now!
Les Brown, Realtor
509 Elizabeth Lake Rd.
(Across from the Mall)
FE 2-4810 or FE 4-3564

BY OWNER, 4 BEDROOM, 1½ baths, 1 car garage, carpet, drapes, patio, 80x120' lot, $19,900 call 682-1505.

BY OWNER 3-BEDROOM BRICK, Formal dining area, 2 baths, walnut paneled family room with matching walnut bar — fenced — 2½ car attached garage. Auto. garage opener. $24,700, $5,000 down. Before 9 a.m. or after 9 p.m. 674-1581. C. Akers.

BY OWNER. 3-BEDROOM RANCH. Big kitchen, built-ins, fully carpeted. Water, sewers, schools, ceramic bath, incinerator, disposal. Big lot. Landscaped, draperies, Immediate occupancy. 338-6180.

BY OWNER, CLARKSTON AREA. 5 rooms. 2 bedrooms. Basement. Built-in kitchen. 2½ car garage. 75'x180' lot completely fenced. $13,900. 623-1430.

COMMERCE ROAD AREA
Well built older oome with 3-bedrooms, full basement and garage, has full dining room, and enclosed porch. Call right away on this one.
YORK
4713 Dixie Hwy., Drayton Plains
WE BUY WE TRADE
OR 4-0363 OR 4-0363

Crestbrook MODEL OPEN
DAILY 12-8
3 bedroom, family room and 2 car garage priced at only $15,990 plus lot. Located in new sub with paved streets, curb, gutter, sidewalks and city water. Drive out M59 to Crescent Lake Road turn right to Crestbrook street and model.
DON GIROUX
REAL ESTATE
4511 Highland Road (M59) 673-7837

EARLY AMERICAN BRICK RANCH, 3 years old, in Clarkston's finest subdivision. 150x150 lot with 30 shade trees. 3 bedrooms, living room, paneled family room with full wall brick fireplace, country kitchen, 2 baths, full basement, 2-car garage, fully carpeted and draperies, hot water heat. 625-2831 or 673-7583.

FILE - S - 349 — Nice three bedroom ranch on 6½ acres, center of 4 towns, hot water, baseboard heat, hot water heater, automatic washer and dryer, china closet, 1½ baths, lots of closets, out where there is fresh air. Holliaway Realty Atlas, Mich. Branch 636-2491.

FIRST IN VALUE
Cease
RENTING
$78 Mo.
Excluding taxes and insurance
ONLY
$10 Deposit
WITH APPLICATION
3-BEDROOM HOME
GAS HEAT
LARGE DINING AREA
WILL ACCEPT ALL APPLICATIONS FROM ANY WORKERS, WIDOWS OR DIVORCEES.
PEOPLE WITH CREDIT PROBLEMS AND RETIREES ARE OKAY WITH US.
OPEN DAILY AND SAT. AND SUN. OR COME TO 290 KENNETT NEAR BALDWIN
REAL VALUE REALTY
For Immediate Action Call
FE 5-3676 626-9575

FOR THE NEWLYWEDS
3-bedroom ranch, large kitchen, hardwood floors, attached garage. A real buy — Only 10 per cent down.
The Rolfe H. Smith Co.
244 S. Telegraph
333-7848 EVES. 391-3242

GAYLORD

ORTONVILLE AREA. Bungalow home in good condition. Small barn, 2¼ acres of land. Fruit trees, 2-car garage. $19,500 total price. Call MY 2-2821, FE 8-9693.

OXFORD, 1-story home, 11-block basement with workshop, 12' workbench, gas heat, knotty pine finished 21' porch. $16,000 price and terms. Call MY 2-2821, FE 8-9693.

GAYLORD INC.
2 W. Flint St., Lake Orion
MY 2-2821 FE 8-9693

GI SPECIAL FOR THE WEEK
I have a GI appraisal in our office for $13,500 on this sharp 3-bedroom aluminum ranch type home. Living room is all paneled in fruit wood, carpeting is also included. This has gas heat, 1½ car attached garage located in Waterford Township. Call early.
YORK
4713 Dixie Hwy., Drayton Plains
WE BUY WE TRADE
OR 4-0363 OR 4-0363

Sale Houses 49

HADLEY AREA — NEW 3-BEDroom home, living room paneled and carpeted, 100' lake frontage. $2,200 down. Call J. W. Copeman, 797-4739.

HAROLD R. FRANKS, Realty
DUPLEX ON LK.
Good beach plus $120 month income from upper. Each has 2-bedrooms, large living rooms, fireplace, enclosed porches. Basement — gas heat, 2 lots. Only $16,950. Good mortgage terms.
Everett Cummings, Realtors
2583 UNION LAKE ROAD
EM 3-3208 363-7181

HANDY MAN BUY
$3,750—$900 DOWN—$35 MONTHLY
Three bedrooms, separate dining room, 3 pc. bath, basement, gas furnace and water heater, small lot. Make repairs and save. Vacant. Mixed neighborhood. Mr. Clark. FE 3-7888, Clark Real Estate.

HANDYMAN SPECIAL
Vacant, 2 bedroom ranch, full basement, double lot, make an offer owner's agent, 674-1698.

HIGHLAND ESTATES — IMMEDIate possession, 3 bedroom brick ranch, large fenced lot, 2½ car garage, large kitchen-family room, built-ins. 673-8444.

HIITER

WALLED LAKE AREA — Like new this 3-bedroom rancher with glass sliding doors, full basement, attached 2½-car garage, brick trim, $18,750, terms.

UNION LAKE — Immediate possession on this excellent 3-bedroom home, gas furnace, part basement. $13,250. Terms.

$11,750 WE BUILD — 3-bedroom ranchers with oak floors, vanity in bath, full basements, gas heat. On your lot. To see the model call B. C. HIITER, REALTOR. 3792 Elizabeth Lake Rd. FE 2-0179, after 8 p.m. 682-6427.

HOLLY

New ranch on about 2 acres bordering tree studded Shiawassee River. Secluded yet close to shopping and schools, gas hot water heat, fireplace, walk-out basement, 2 baths, also priv. on large lake. $25,000 terms.5

Budget home on 2 corner lots, exterior just painted and new porch added, shade trees, priv. on 2 lakes. $2,950, $1,000 down.

3-bedroom ranch garage on 1 acre, 3 miles S. of Davisburg. $13,950.

UNDERWOOD REAL ESTATE
Off. 625-2615 625-3125 Eves.

IRWIN

LAKE FRONT
3-bedroom home situated on Williams Lake. Has carpeting throughout. Full basement, 2 fireplaces, 2-car garage and many other extras. Very nice beach. Will take 2-bedroom home in trade.

HANDYMAN SPECIAL
3-bedroom lake front home with large living room, fireplace and front porch overlooking Wormer Lake. Cash or terms.

GEORGE IRWIN, REALTOR
MULTIPLE LISTING SERVICE
298 W. Walton FE 3-7883

JOHNSON

IMMEDIATE POSSESSION
2-bedroom modern home north end of Pontiac. Basement, oil furnace, 1½-car garage on nicely landscaped lot. Full price: $12,950, terms or trade.
A. Johnson & Son, Realtors
704 S. Telegraph Rd., FE 4-2533

KENT
Established in 1916

LARGE LAKE-FRONT HOME — 100 foot frontage on large lake, attractively furnished, full basement, gas furnace. To settle estate. $15,000.

LIKE NEW 5 ROOMS and bath on one acre. Has full basement and garage, 24'x26'. $16,000. Terms.

Floyd Kent, Inc., Realtor
2200 Dixie Hwy. at Telegraph
FE 2-0123 or FE 2-7342

JOHNSON

ROCHESTER AREA
lovely 2-bedroom modern home with possibility of 2 extra bedrooms upstairs. Basement, gas heat, recreation room, extra large 2½-car garage and hobby room. Over 2 acres of nice level land partly fenced. This is a rare bargain. $18,500 terms or trade after 6 call Jack Joll, 682-0282.
A. JOHNSON & SON, Realtor
704 S. Telegraph Rd. FE 4-2533

LAKEFRONT — 2 BEDROOM W. of Clarkston — nearly new aluminum siding — cyclone fence, car and half garage — good dock and concrete breakwater — immediate possession — $15,500, terms.

2 BEDROOM RANCH — In Springfield Twp. — Clarkston schools and phone — large kitchen with plenty of birch cupboards — plastered walls — hardwood floors — lake privileges — $15,900, terms.

MENZIES REAL ESTATE
625-5485 or 625-5015

LAKE LIVING
Immediate occupancy
125'x300' lot
Brick and aluminum ranch
3 bedrooms
marble sills
Slate entry
2-car attached garage
Storms and screens
Fireplace
Huge family room
Formica cabinets
1½ baths
Gas heat
Built-in range
Blacktop road
Union Lake area
Walled Lake schools
$25,500
Open Sunday
10373 Cooley Lake Rd.
Between Bogie and Carroll Lk. Rds.
363-7831 Days
363-0735 Nights

LAKE PRIVILEGES. WALTERS Lake. 3 bedroom. 1½ baths, $17,900 394-0247.

LAZENBY

NORTH SIDE
This 3-bedroom bungalow is newly decorated inside and out. Large carpeted living room and hallway, family-style kitchen has extra amount of cabinets, nicely landscaped. Rear yard with cement patio is completely enclosed with redwood fencing. Only 4 years old. Priced for fast sale, only $14,500 on FHA terms. $450 down plus closing costs.
ROYCE LAZENBY, Realtor
Open Daily from 9 a.m. to 8:30 p.m. Sundays, 1-5 p.m.
4626 W. Walton OR 4-0301

LOVELY TO LOOK AT
JOY TO LIVE IN
3-bedroom ranch, N. of Drayton, soft springy carpeting in living room, easy clean tile floor, vinyl siding, vanity in bath, excellent decor. This home says "Come In" — 2 car garage, large lot. $16,500.

MR. HANDY MAN
Put your "know-how" to work and finish this basic built, alum. sided ranch on 68'x120' site near Crescent Lake. $8,975. $1,000 down on land contract.
HAGSTROM, Realtor
Multiple Listing Service
4900 W. Hruon OR 4-0358

Quick Reference BUSINESS AND SERVICE DIRECTORY
SERVICE — SUPPLIES — EQUIPMENT

Advertising

COMPLETE ADVERTISING SERVice for your business — Large or small. Brochures, direct mail pieces, product news, complete photographic service. 335-2634 or 625-2327.

Aluminum Bldg. Items

1-A ALUMINUM—VINYL SIDING Awnings — Storm Windows FHA — Joe Vallely — OL 1-6623

AA ALCOA — VINYL SIDING Lowest prices — Immediate service. Marcell Construction FE 8-9251

ALUMINUM SIDING, ROOFING INstalled by "Superior" — your authorized Kaiser dealer. FE 4-3177.

ALUMINUM SIDING-STORMS AND screens. We are bonded. A & H Sales, 625-1501, 623-0339.

Asphalt Paving

A-1 SEAL COATING SERVICE, quality work, reas. price. FE 5-1573

ASPHALT PARKING LOTS AND roadways. Same location since 1920. Also selling asphalt and sealer. Ann Arbor Construction Co. MAple 5-5891.

ASPHALT AND SEAL-COATING, Free Estimates. FE 4-1238.

ASPHALT DISCOUNT PAVING CO. Residential or commercial, no job too small or large. Summer discount prices. FE 5-7459.

DRIVEWAY SPECIALISTS. FREE Estimates, FE 5-4980.

ASPHALT PAVING PONTIAC
Fast action, 502 S. Paddock. FE 5-6983 or FE 8-6511.

QUALITY SEAL COATING for estimates call 363-7034

TAG ASPHALT PAVING. FE 5-1573

Auto Repair

WE SPECIALIZE IN REPAIRING, rebuilding, resealing automatic and standard transmissions. Band adjustments. Fluid and filter changes. All makes. All models.
Rochester Transmission
126 Main St. Rochester
651-6820 All work guaranteed

Boats and Accessories

BIRMINGHAM BOAT CENTER
Your family boating headquarters Starcraft aluminum and fiberglas Shell Lake and I.M.P. fiberglas. 1265 S. Woodward at Adams Road MI 7-0133.

Brick & Block Service

BRICK, BLOCK AND STONE, NEW or repair, specialist in fireplaces. 334-8205.

BRICK, BLOCK, STONE, CEMENT work, fireplaces specialty. 335-4470

Building Modernization

2-CAR GARAGES, 20'x20', $875. WE are local builders and build any size. Cement work. Free estimates. Pedy-Built Garage Co. OR 3-5619.

COMPLETE REMODELING Service
Quality work since 1945
Now is the best time to plan or remodel — prices are lowest!
Additions—recreation rooms attic rooms — aluminum storm windows — siding and trim.
86 N. Saginaw G & M FE 2-1211
Free estimates Terms

FOR GARAGES, HOME IMPROVEments, additions, residential building, call Drummond Construction Corp.
673-8573 Eves. 693-6909

Carpet Cleaning

TUSON CARPET CLEANERS IN YOUR HOME 623-1466

Carpentry

A-1 interior and exterior — Family rooms, rough or finished; dormers, porches, recreation rooms, kitchens bathrooms. State licensed. Reas. Call after 5 p.m. 682-0648.

ALTERATIONS, NEW AND repair, free estimates. 673-2114.

CARPENTRY AND PAINTING. New and repair. FE 5-1331.

CARPENTRY, NEW AND REPAIR. Free estimates. 335-9981.

INTERIOR FINISH, KITCHENS, paneling, 40 years experience — FE 2-1235.

Cement Work

A-1 CEMENT WORK OF ALL kinds. Free estimate. 335-4510.

ALL TYPES OF CEMENT WORK. Free Estimates. 623-1166.

ALL TYPES OF CEMENT WORK OR 4-3267

ANDY FOR PATIOS, DRIVES, slabs. Basements. UL 2-4213. 338-2078.

BLOCK AND CEMENT WORK. PONtiac, 391-1173.

Cement and Block Work
Guinn's Construction Co.
FE 4-7677 Eves. FE 5-9122

CEMENT WORK, ALL TYPES — Free est. 634-6094 or 682-1671.

LICENSED SIDEWALK BUILDER, drives, patios, etc. FE 5-3349.

MULTI-COLORED PATIOS, FLOORS, — driveways, Ted Elwood Enterprises, 682-3373 or FE 4-8474.

PATIOS, DRIVES, GARAGE SLABS, 40 cents sq. ft. FE 4-2876, days.

Dressmaking, Tailoring

ALTERATIONS ALL TYPES, KNIT dresses, leather coats OR 3-7193.

BETTY JO'S DRESSMAKING Weddings, alterations. 674-3704

DRESSMAKING & ALTERATIONS. 673-1463. Eves. FE 2-7944.

Drivers Training

APPROVED AUTO DRIVING school. FE 8-9444. Free home pickup.

Dry Wall Service

DRY SERVICE, NEW OR REMODeled. 394-0236.

SPECIALIZE — DRY WALL, REmodeling and new. FE 5-2661.

Eavestroughing

M&S GUTTER CO. COMPLETE eavestroughing service free estimates. 673-6866.

Excavating

1-A BACKHOE AND DOZER SVC. Sewer and Septic Installation Basement Excavation—FE 8-2555

ALL CAST IRON SEWERS, WAter services. Condra. FE 8-0643.

SEPTIC FIELDS, DRY WELLS, TRENCHING, DIGGINGS. S. Lucas Waterford Sewer Const. 673-0240

Fencing

CHAIN LINK AND WOOD FENCE contracting. 338-3786. 1 week service.

CUTLER CONTRACTING
Licensed-Bonded FE 5-4844

FENCES-FENCES-FENCES Immediate installation Spitzer Fence Co., FE 8-4546

PONTIAC FENCE CO.
5932 Dixie Hwy. 623-1040

Floor Sanding

CARL L. BILLS SR., NEW AND old floor sanding. FE 2-5789.

R. G. SNYDER, FLOOR LAYING sanding and finishing. FE 5-0592.

Floor Tiling

CUSTOM FLOOR COVERING. Linoleum, formica, tile. Carpeting. 741 N. Perry, FE 2-4090.

Landscaping

A-1 MERION BLUE SOD, TOPSOIL, sand and gravel. Del., 338-8201.

A-1 COMPLETE LANDSCAPING — specializing in broken concrete, retaining walls. Free estimates. J. H. Waltman. 338-8314.

EXPERT SODDING, BEDS clean, lawn raking, repairs, fertilizing, free est., FE 2-0938.

FILL, SAND AND GRAVEL HAULing. Also finish grading. FE 4-5322.

MERION BLUE SOD. PICK UP OR delivered. 4643 Sherwood. 628-2000.

MERION BLUE SOD, WHOLESALE and retail, black dirt-peat, Tamarack Farm, 760 Lochaven Rd., Union Lake. 682-6500.

MERION OR KENTUCKY SOD Laid or Del. No money down.
BREECE LANDSCAPING
FE 5-3302 or FE 2-4729

YARD GRADING, PLOWING AND discing. OR 3-1589.

Lawn Mowing

VILLAGE GREEN LAWN AND garden service. 338-0582.

Lawn Sprinkling

BUS. DIR. — LAWN SPRINKLING LAWN SPRINKLING PUMPS AND supplies. 4686 Dixie Hwy. OR 3-2121.

Lumber

NEW RAILROAD TIES. ROUGH sawn hardwood. Boat, dock lumber. 626-7653.

TALBOTT LUMBER
Glass service, wood or aluminum. Building and Hardware supplies.
1025 Oakland FE 4-4595

Moving and Storage

SMITH MOVING AND STORAGE. 10 S. Jessie. FE 4-4864.

SNYDER BROTHERS MOVING FE 4-4949

Mower Service

RIZZUTO POWER MOWER SVC.
521 Whittemore FE 8-0218

Painting and Decorating

A-1 PAINTING AND PAPER HANGING
THOMPSON FE 4-8364

A-1 PAINTING. WORK GUARANteed. Free estimates. 682-0620.

AAA PAINTING AND DECORATING Free estimates. UL 2-1398

CHARLES DECORATING. ESTImates. 332-8971, 9-3 p.m.

COLLEGE SENIOR WILL PAINT, quality work, reas. FE 4-9008.

EXPERT PAINTING AND PAPER hanging. Call Herbie, 673-6790.

PAINTING
Residential, commercial 651-4192
Custom work, guaranteed—FE 2-6954

PAINTING, PAPERING, WALL cleaning, paper removal. B. T. Sandusky. FE 4-8548.

Piano Tuning

PIANO TUNING AND REPAIRING Oscar Schmidt FE 2-5217

Plastering Service

PLASTERING. FREE ESTIMATES. D. Meyers, 363-9595.

Plumbing & Heating

CONDRA PLUMBING & HEATING Sewer, water lines — FE 8-0643.

Restaurants

BIG BOY DRIVE-IN, DIXIE AT Silver Lake—Telegraph at Huron.

JACKS DRIVE INN
Cor. Baldwin & Montcalm FE 4-7882
Frank and Jeanette Slaybaugh Props.

Rental Equipment

BROWNIES HARDWARE
FLOOR SANDERS—POLISHERS
WALLPAPER STEAMERS
RUG CLEANER—POWER SAWS
952 Joslyn FE 4-6105

RENT ROTOTILLERS, ROTOR rakes, power sod cutter, trenchers, backhoes, Jackson's, 332-9271.

Roofing

A-1 NEW, REROOF — REPAIRS — Call Jack. Save the jack. 338-6115 OR 3-9590.

ACE ROOFING CO. FREE ESTImates — 334-5692.

CLARKSTON ROOFING CO. One of the "Best." — 673-9297

HOT TAR ROOFING-SHINGLING. R. Price. FE 4-1024.

QUALITY ROOFING. NEW AND REroof. Bonded material. Free estimates. Reasonable. 682-7514.

SPECIALIZE IN HOT TAR ROOFing. L. J. Price. FE 2-1036.

WOMACK ROOFING, REROOF. Complete ins. coverage. Free estimates. 338-4545.

Sand—Gravel—Dirt

CHOICE BLACK DIRT FARM TOPsoil. Delivered. FE 4-6588.

FILL, GRAVEL, BLACK DIRT, topsoil; also grading. 335-6792.

PROCESSED GRAVEL, ANALYZED black dirt and top soil. Fill. Sand. Bulldozing. FE 5-4926.

Swimming Pools

CLARKSTON POOL
7170 Dixie Highway
Mon. thru Fri., 8 a.m. to 4 p.m.
Sat., 9 a.m. to 1 p.m.
Sun., 1 p.m. to 4 p.m.
A division of John S. Voorhees, Builder
Clarkston, MA 5-2674

Tree Trimming Service

A-1 TREE TRIMMING BY B&L Free estimate. FE 5-4449, 674-3510.

ABLE TREE SERVICE, TRIMming and removal, free estimates, 338-1872.

AL'S TREE TRIMMING, REMOVal, free estimates. 673-7160 or FE 5-4940.

B & B TREE SERVICE, INSURED. Trimming, removal. Free estimates. 674-1281 or 724-2695.

"DALBY & SONS"
STUMP, TREE, REMOVAL
FE 5-3005 Firewood FE 5-3025

MICHIGAN SPRAYING SERVICE. Mosquito and insect control. Landscaping and tree removal. 391-1365.

TREE TRIMMING AND REMOVal. Reasonable. 391-1666.

Trucking

A-1 LIGHT MOVING, TRASH hauled reasonable. FE 4-1353.

HAULING AND RUBBISH. NAME your price. Any time. FE 8-0095.

LIGHT HAULING, TRUCKING AND moving. Limited. FE 5-8329.

LIGHT HAULING, BASEMENTS, garages cleaned. 674-1242.

LIGHT MOVING-HAULING Burton at 682-6063

LIGHT HAULING, REASONABLE rates. FE 8-1266 or FE 2-6648.

LIGHT HAULING, BASEMENTS, garages clean. OR 3-6417. 623-0847.

LIGHT AND HEAVY TRUCKING, rubbish, fill dirt, grading and gravel and front-end loading. FE 2-0603

Truck Rental

Trucks to Rent
½-Ton Pickups 1½-Ton Stake
TRUCKS — TRACTORS AND EQUIPMENT
Dump Trucks — Semi-Trailers
Pontiac Farm and Industrial Tractor Co.
825 S. WOODWARD
FE 4-0461 FE 4-1442
Open Daily Including Sunday

Water Softeners

SALES AND RENTALS
Culligan Water Condt. 334-9944

Wall Cleaners

BLOOMFIELD WALL CLEANERS. Walls cleaned. Reas. Satisfaction guaranteed. Insured. FE 2-1631.

JANITORIAL SERVICES—WINDOW washing—Commercial and residential Satisfaction guaranteed—338-4496

Well Drilling

2" WELL DRILLING, WELL REpair and pump service. UL 2-1831.

FOR FAST ACTION LIST YOUR BUSINESS or SERVICE HERE
DIAL FE 2-8181

Sale Houses 49

Lauinger

SPECIAL

3-bedroom home and den, full basement, Drayton Plains, 80'x-100' lot with trees, including twin towering pines and barbecue. Must see to appreciate. Only $15,500, terms.

Maceday Lake Privileges

See this little gem on 100'x200' lot. Only $12,500, terms.

3-BEDROOM

Basement, 3 acres of ground — blacktop road. $16,000, terms.

OFFICE OPEN 9-9, SUN., 1-5
1531 Williams Lake Rd. at M59
674-0310 673-2168

Lot Owners Rustic Model

Unusual & California style homes
UNIQUE-EXCITIVE-COMPLETE
Lake & Other Lots Available
$14,500 to $45,000
TIMBERLINE HOMES
861-7459
5230 White Lake Road Clarkston

MIXED AREA

NORTH ANDERSON STREET. Real nice home, 3-bedroom, living room, dining room, kitchen with ceramic tile counter. Full basement, gas heat, 1½ car garage. Excellent location. Just $13,900 with $450 down plus closing costs.

ONLY $7,800 FULL PRICE. 6 rooms and bath. Living room, dining room floor. 1-bedroom on 2nd floor. basement, gas heat. $300 down. FHA terms.

EVA HOWARD FE 2-6412
Miller Realty, 670 W. Huron

MODEL

Early American 3-bedroom, 1½ baths, basement, furniture finished cabinets, thermo-sealed windows brick and aluminum, 2-car garage and lot on a new street. Priced at $18,900. Location 5 blocks north of Walton Blvd. east off Sashabaw on Pomeroy Street.

OPEN
Mon. Thurs. Fri. 6-8
Sat. and Sun. 1-5

PRESTON

Bilt Homes and Realty
OR 3-8811

NEAR NORTHERN HIGH

Immaculate 3-bedroom home on completely fenced lot. Has new carpeting, paneled walls, all aluminum family room, gas heat, paved drive. $16,700 with terms. Will GI or FHA.

WASHINGTON PARK

Nice 3-bedroom home with full basement on well shaded paved street. Separate dining room, carpeted floors, a dandy for just $1,600 plus costs down.

Warden Realty

3434 W. Huron, Pontiac 333-7157
If no answer call 335-1190

NEW LARGE 4-ROOM AND BATH, practically finished, full basement, city water, gas, ½ acre land, Lake Orion, 623-0202.

NICE LOCATION

2-bedroom home, large living room, gas heat, large lot, on blacktop road. $8500. Terms.

FLATTLEY REALTY
620 Commerce Rd. 363-6981

NO MONEY DOWN

VETS — ACT NOW! Be a home owner. We have several homes available to qualified veterans that requires no down payment.

1. 2 Bedroom $8,900
2. 5 Bedroom $10,500
3. 4 Bedroom $10,500
4. 4 Bedroom $9,950

Call Ron for details at O'Neil Realty Company. OR 4-2222.

NORTH PONTIAC

4-bedroom, 1½-story home, full basement, city water and paved road. Full price only $11,500 with $350 down plus closing costs.

TRADE

Will build 3-bedroom ranch with aluminum siding, hardwood floors, sliding glass door, full basement and attached 2-car garage, decorated, ready to move into. No money down on your lot, or $1,500 down on one of our lots or your equity in trade.

C. SCHUETT
FE 3-7088 MA 3-0288

RANCH HOME FOR SALE

Split rock brick, full basement 2½ car garage, family room with a view and raised fireplace, dreamy country kitchen, built-ins laundry 1st floor. 3 large bedrooms, 2½ baths, country size lot — in HI-HILL VILLAGE, 2 miles North of Pontiac in Orion Twp. Call for appointment.

LADD'S OF PONTIAC
3677 Lapeer Rd. 391-3300

ROCHESTER — 4 ACRES WITH sweeping view, spacious 3-bedroom ranch, dining room, fireplace, garage, $35,900. Nix Realtor, 651-0221, 852-5375.

ROCHESTER — 7 ROOM. BASEment. $17,500. Nix Realtor. 651-0221, 852-5375.

ROSS

Buy now at Today's Lower Prices

4 BEDROOM COLONIAL

1st floor laundry, 1½ baths, full basement, 19'x13' paneled family room, fireplace, built-ins and incinerator. Formal dining room, attached garage. Complete house and seeded lake lot privileges, $29,400. Only $2,950 down plus closing costs.

4 BEDROOM SPLIT-LEVEL

Carpeted formal dining and living room. Big roomy kitchen, and big walk-in closets, and 1½ baths. Seeded lake lot privileges. $29,900 with $3,000 down plus closing costs.

LAKEFRONT RANCH

Ready by Sept. 1st. Fully carpeted 3-bedroom, 2 full baths, formal dining room, walk-out family room almost 600 sq. ft. big with fireplace. ½ bath roughed-in lower level. Room for 2 more bedrooms downstairs. $33,990; $3,400 down plus closing costs.

CARPETED 4 BEDROOM COLONIAL

Ready by Sept. 15th. Nice big bedrooms, walk-in closet, 2½ baths, full basement, family room fireplace, dishwasher. Over 2,000 sq. ft. $34,-900 including lake privilege lot. $3,-500 down plus closing costs.

LAKELAND ESTATES

Golf course, tennis court, 8-10 miles fishing, boating, city conveniences. Dixie Hwy across from Dixie Pottery

Open Daily & Sunday 1-8 p.m.

Ross Homes Model: 623-0670
1941 S. Telegraph Rd. FE 4-0591

ROYER

Richard S. Royer, Realtor

PERFECT FOR YOU

3 bedroom ranch in Oxford on large corner lot. 2½ car garage. 2 fireplaces with family room and finished basement. Porch with patio.

COMMERCIAL SITE

In Oxford, on M-24, with 960 square foot cement block building.

If you're thinking of building, see us on your new home. Check our trade-in plan.

628-2548
823 S. Lapeer Rd. (M24) Oxford
Office Hours, 9 to 9 except Sun.

SUSIN LAKE SPRINGFIELD TOWNSHIP

This a 4 bedroom home located on the lake. All electric heat, hardwood floors, 1½ baths, full walk-out basement. Priced for quick sale at $22,900 call..

YORK

WE BUY OR 4-0363 — WE TRADE OR 4-0363
4713 Dixie Hwy. Drayton Plains

SYLVAN LAKE 3-BEDROOM ranch, brick and cedar, full basement furnished with shower bath, built-in kitchen including dishwasher, ceramic bath, fireplace 2-car garage, lake privileges. Shown by appointment. 682-0596.

TAYLOR

ATTENTION MR. BUSINESS OR PROFESSIONAL MAN HERE IS YOUR OPPORTUNITY FOR GRACIOUS SECLUDED LIVING AT A BARGAIN.

OXBOW LAKE FRONT — Year-around 3-bedroom, 1½-bath, country kitchen, carpeted family room with fireplace, full dining room carpeted, beautiful living room carpeted, with fireplace, both with picture window facing lake. Beautiful secluded lot on point with 310' lake frontage. Excellent beach, good fishing and water fowl shooting from chair in front lawn. Owner's health forces this sale. Only $32,000, 10 per cent down plus mortgage costs will handle. Better hurry.

GET READY FOR SCHOOL IN THESE IMMEDIATE POSSESSION PROPERTIES.

WATERFORD TWP. — Possession Sept. 1. Handy to new Junior High and Elementary. 3 bedrooms, large living room carpeted, full dining room, country kitchen with built-ins, 2-car garage, alum. and brick siding, extra large lot. Only $17,500, 10 per cent down.

WATERFORD TWP. — 30-day possession. Williams Lake privileges. Dandy 3-bedroom ranch. Extra large country kitchen all new, extra large living room carpeted, tiled bath, 1½-car garage, extra large landscaped lot. Only $15,000 for quick sale. Magic mortgage available. Hurry.

WE BUILD ON YOUR LOT OR OURS AND ACCEPT TRADES. ONLY 10 PER CENT DOWN. SEE OUR MODEL HOME AT 7919 M59 OPPOSITE ELIZABETH LAKE RD. IN WHITE LAKE TWP.

J. A. TAYLOR, AGENCY, Inc.
7732 Highland Rd. (M59) OR 4-0306
Eves. EM 3-7546, EM 3-9937

THE PLEASURE IS YOURS

The quiet atmosphere of village living.

Neat 2-bedroom home, (3rd possible) at the outskirts of Ortonville Complete with basement, garage and large family room, with fireplace. Home in excellent condition and available for immediate occupancy. $18,300 terms.

C. PANGUS, INC. REALTORS
63 S. M15, Ortonville
627-2815 Call Collect

THREE BEDROOM RANCH HOME

Located in clean neighborhood, near M24, south of Lake Orion. Aluminum siding, storms and screens, paneled living room with large cut-stone fireplace, 24'x24' attached garage. Lot 85'x295', gas heat, $15,000.

C. A. WEBSTER REALTOR
692-2291 628-2515

TUCKER REALTY CO.
903 Pontiac State Bank 334-1545

TYRONE HILLS

Golf Club adjacent to 80 acres, wooded, some pines, 3 bedroom ranch home. $57,500. CARRIGAN QUALITY HOMES, INC., 232-4922 or 629-8415.

UNION LAKE PRIVILEGES—SAND beach, 3-bed. brick, new carpeting and decor, overlooks lake, walk-out basement. 863-7627.

WALTERS LAKE PRIVILEGES, 3-bedroom. Carpeted, 1½ baths, built-ins, family room, laundry room, attached 2½-car garage hot water heat, $17,900. 394-0247.

Waterford

BRAND NEW LISTING

Exceptionally clean 3-bedroom with 2-car garage. Can be purchased on a land contract. Large corner lot, new furnace. New well and septic. Total $15,500. Low monthly payments. Immediate occupancy.

SERVICE IS OUR BUSINESS

WATERFORD REALTY
4540 Dixie Hwy. 673-1273
Multiple Listing Service

WATKINS LAKE PRIVILEGES, 3-bedroom ranch, 1½ baths, full basement, 2 car garage, kitchen with built-ins. OR 3-6051.

WHITE LAKE TWP.

4369 Grass Lake Rd. Asbestos siding 2-bedroom home. Living room (paneled), kitchen, tile bath, lake privileges on White Lake. $3,000 down. Call Mr. Cheyz at —

Brewer Real Estate
724 Riker Bldg. FE 4-5181

Wideman

TEL-HURON

AND WASHINGTON JUNIOR HIGH just around the corner from this 4-bedroom colonial. 1½ baths, carpeted living room and dining room. Step-saving kitchen with breakfast nook. Full basement, recreation room, 2-car garage. PRICED TO SELL — BY APPOINTMENT ONLY.

ORCHARD LAKE RD.

ZONED COMMERCIAL with 19-room 5-bedroom home and 1 4-room home on lot. 50' FRONTAGE ON ORCHARD LAKE RD. plus MANY OTHER EXCELLENT FEATURES.

I. O. WIDEMAN, REALTOR
412 W. HURON ST. 334-4526
EVES. CALL 332-4490

WILL TRADE MY $3750 EQUITY in small home for 30 to 26' travel trailer or truck with camper. 335-9601.

WILLIAMS LK. FRONT

The first time offered. 2-story immaculate home, living room fireplace, kitchen, paneled den, enclosed porch, and bath down; 2 extra large bedrooms up. Tool shop, out-door grill. Home sits on 105'x185' lot. Among high shade trees. Beautiful sand beach and stone break water. Full price for quick sale and immediate possession: $26,900.

Clarkston Real Estate
5856 S. Main MA 5-5821

WITH PLEASURE

The pleasant atmosphere of suburban living. Home complete with 2 bedrooms (third possible), extra large family room with fireplace, living and dining room and 28'x30' partially insulated garage. Incinerator, storms and screens, basement. $18,900. Terms.

EXTRA

LAKE FRONT LIVING
Enjoy this home with the extra pleasure of boating, fishing or swimming. Home was built with perfection and includes 3 bedrooms, 2 baths and completely carpeted. Garage. North of Clarkston. $26,900. Terms.

COTTAGE HOME

Nicely landscaped and solidly built, beautiful sandy shore. Forced air heat. Fully insulated. Garage. 3 bedrooms. Come see. $18,500. Terms.

C. PANGUS INC., Realtors
OPEN 7 DAYS A WEEK
630 M15 Ortonville
CALL COLLECT NA 7-2815

WYMAN LEWIS REALTY
389 Whittemore 338-0325

KINZLER

LAKE FRONT BEAUTY

On beautiful lot, 80'x340', with gentle slope to sand beach. All white aluminum exterior ranch with attached 2-car garage. 3 bedrooms, each 11'x14'. To include good carpeting in all rooms, draperies and extras. Large variety of shade — evergreens and flowers. Also nice garden. Widow owner wants fast sale. Price reduced to $21,000 cash to mortgage.

LK. OAKLAND AREA

Fast possession on this well-kept 3-bedroom brick ranch home, close to Grayson grade and Mason Jr. high schools. Oak floors and colorfully decorated. Gas heat. Shaded and fenced lot, 80'x135'. 2-car garage with electric eye door opener. A choice value of $15,950 with 10 percent financing.

FAMILY ROOM

With fireplace in this new large 3-bedroom, 1½ baths ranch home with walk-out basement and recreation. Has gleaming oak floors, and Thermopane windows. Gas heat. Well located on high scenic lot off Clarkston-Orion Rd.

JOHN KINZLER, Realtor
5219 Dixie Hwy. 623-0335
Across from Packers Store
Multiple Listing Service Open 9-8

ARRO

Ted McCullough, Realtor

ATTENTION GIs. Cozy 2-bedroom home, gas heat, 1-car garage, lot 65'x330', full price $9,950 — Call for details.

ELIZABETH LAKE ESTATES. Neat, clean 3-bedroom aluminum sided home, built-in refrigerator and freezer, dishwasher, island sink, loads of cupboards in sharp kitchen, wall-to-wall carpeting in living room, 32" family room, full basement, gas heat, 1½-car garage, paved drive, fenced rear yard. Shown by appointment only.

PHONE: 682-2211
5143 Cass-Elizabeth Road
MLS OPEN DAILY 9-9

IVAN W.

SCHRAM

NORTHERN HIGH

Just a brisk walk to school and work, 3-bedroom with all essentials for family living. Call for appointment, the price is right.

$550 DOWN

3-bedroom, newly decorated, 30 days possession, FHA terms.

QUIET LIVING

Neat 4-room, clean as a whistle, on back of shaded lot with large garage, fruit, flowers and garden. Priced to sell.

OPEN EVES. AND SUNS.

List With Schram
And Call The Van
1111 JOSLYN AVE. FE 5-9471
REALTOR MLS

Val-U-Way

EXTRA SHARP

2-bedroom home with full basement and garage, located off Baldwin Ave. Conveniently arranged kitchen with plenty of cupboards, separate dining area, hardwood floors, fenced yard. 3 blocks to grade school. Only $600 to move in. Priced under $14,000.

SASHABAW RD.

Cute and cozy 2-bedroom home with wall-to-wall carpeting throughout. Situated on 50'x180' lot, spacious master bedroom, tile bath, alum. storms and screens, short distance to grade school. Priced at $10,950, $500 down, payments less than rent.

Be Your Own Landlord

Dandy 2-family income property on Auburn Ave. 5 rooms and bath down, 3 rooms and bath up; also has basement and garage, separate entrances and kitchens, both apts. are in excellent condition. Only $11,950, move in for $600.

R. J. (Dick) VALUET
REALTOR FE 4-3531
345 Oakland Ave. Open 9 to 9

STRUBLE

GI—NOTHING DOWN

Close to Commerce Rd., is this 6-room 3-bedroom home. It has a full basement with gas heat and water softener, built-ins. Exterior is prefinished clap-board that requires no painting, fenced rear yard. $10,700 full price.

SYLVAN SHORES

Only 2 doors from city bus line is this 2-bedroom home with all city conveniences. Full carpeted living room, dining room and bedroom, full basement with washer and dryer, gas heat, recreation room and workshop. Nice screen porch and 1½-car garage, lake privileges and private subdivision park. Price reduced to $16,900.

MILO STRUBLE
REALTOR
MLS FE 8-4025
After 8 p.m. FE 5-7461

IRWIN

WEST SIDE:

Just right for a young family or a working couple, so we listed this white rancher on Murphy Street. Near Webster School. 3 bedrooms, comfortable living room, full size dining room, pretty bath. Full basement. 1 car garage. Price; $13,350.

S. BOULEVARD:

7 rooms—4 bedrooms. In good condition. Includes living room, dining room, kitchen and 1½ baths. Full basement. 1 car garage. City conveniences. Price: $14,500—terms.

JOHN K. IRWIN & SONS
Realtors
313 West Huron—Since 1925
Buying or Selling Call FE 5-9446
After 5:00 Call FE 5-8683

"BUD"

BLACK LAKE NEAR CHEBOYGAN

luxurious 3-bedroom ranch home in Michigan's northern vacationland. 300' on beautiful Black Lake, lovely home with large living room, fireplace, 30' rec. room, formal dining room, birch and stainless steel kitchen, 2-car attached garage, many extras, beautifully landscaped grounds. Priced at $50,000. Extra water front available.

W. SEVEN MILE RD. 4-BEDROOM BRICK

near Wyoming in Detroit's northwest area, close to schools, bus at door to Northland and Downtown, excellent condition, features fireplace, dining room, carpeting, 2 bedrooms and full bath down, 2 bedrooms and ½-bath up, full basement, rec. room, gas heat and hot water, garage. Priced at $19,900. FHA mortgage available.

NICHOLIE-HUDSON
49 Mt. Clemens St.
FE 5-1201
after 6 p.m. FE 2-3370

HALL

NORTH SIDE — Clean and neat 2-bedroom home with full basement, carpeted living and dining room. $12,500 total price. $400 down plus costs. Home is vacant for early possession.

2-BEDROOM RANCH — with large 2½-car attached garage, located in Waterford. Close to schools and shopping. Hardwood floors and plastered walls throughout. Completely built-in kitchen, tiled bath, carpeted living room, large shaded lot with Anchor fencing. This home you must see, it is a beauty!

5-ACRE FARM — with newer 3-bedroom alum. ranch, full basement, attached 2½-car garage — thermal windows and marble sills throughout, small barn on property. Clarkston school area. Don't wait on this one.

B. HALL REALTY
6569 Dixie Hwy. 9-9 Daily 625-4116

MILLER

AARON BAUGHEY REALTOR

WEST SUBURBAN BRICK ranch. Carpeted living room with lovely brick fireplace, ceramic bath. ½ bath off master bedroom. 12 x 22 family size kitchen and eating area with built-in oven, range and refrigerator. Full finished basmt. with lovely bar. Large well landscaped lot! A fine property with lake privileges. $28,900. Terms.

WEST SUBURBAN. Aluminum sided home in excellent condition. Refinished floors, new kitchen with 3rd. in basmt., gas heat, large glassed porch. 1½-car garage. Just $14,950 with easy terms.

2-BEDROOM RANCH "0" down and only 2½ years old. Carpeted living room, tiled bath, dining area, fenced yard and in nice repair. $12,000 full price. See it now!

FE 2-0262
670 W. HURON OPEN 9 TO 9

RHODES

LAKE ORION, large 8-room home, 2-story, oil heat, 60'x240' lot, ideal location. Only $18,000, $5,000 down, balance land contract.

WALTERS LAKE, Swiss Chalet, hillside location, scenic, cut-stone exterior, 3 bedrooms, large living room, wall-to-wall carpet, large fireplace, modern kitchen, full basement, recreation room, gas heat, 2-car garage, 200' lot, lake privileges, $29,950. Call today for details.

VILLAGE OF CLARKSTON. Large colonial 4-bedroom home, living room with natural fireplace, separate dining room, full basement, gas heat, large landscaped corner lot, excellent location. Only $27,-950.

MODERN FARM HOME with 63 acres of land, near Davisburg. Only $66,500.

NICE 2-bedroom home, large living room, natural fireplace, gas hot water heat, attached garage. Only $15,500. Terms.

A. J. RHODES, REALTOR
FE 8-2306 258 W. Walton FE 5-6712
MULTIPLE LISTING SERVICE

FE 5-8183

WEST SIDE

Four-bedroom two-story home — Living and dining rooms, kitchen, basement. Automatic HA heat. FHA TERMS.

WEST SUBURBAN

Three-bedroom bungalow. Living room, kitchen and dining area, utility. Automatic HA heat. Vacant. TERMS.

SEMINOLE HILLS

Three-bedroom two-story home. Carpeting, living and dining rooms, modern kitchen with built ins. Den and sleeping porch. Basement, gas HA heat. Garage, easy terms — no mortgage costs. Immediate possession.

EAST SIDE

Three-bedroom brick bungalow. Living room, kitchen and dining area, basement, gas HA heat. Garage. Fenced rear yard. Vacant. FHA terms.

Eves. call MR. ALTON, 673-6130

Nicholie & Harger Co.
53½ W. Huron St. FE 5-8183

CLARK

LAKE FRONT: COMMERCE TWP. 5-room ranch built in 1946 — Hardwood floors, brick fireplace in living room, 2 extra large bedrooms, bath, drapes included. Owner building new home. Sale or trade. Full price: $18,500 — Terms.

ELIZABETH LAKE ESTATES: PRICE REDUCED: Well-kept home with breezeway and 1½-car attached garage. Carpeting throughout. Full basement, tiled recreation room, well landscaped — fenced lot. Convenient for schools. Only $500 down, plus costs. FHA Terms.

STATE ST: INCOME: 5 large rooms on first floor, 25' living room with brick fireplace, oak floors, bath, full basement. 3-room apartment and bath up, private entrance. New gas heat. Deep lot with plenty of shade trees. $14,500. $2,500 down.

CLARK REAL ESTATE
1362 W. HURON: FE 3-7888
MULTIPLE LISTING SERVICE

TED'S MINIMUM PRICE TRADES

BUILD NOW

At today's prices and build equity for tomorrow. We have several choice building sites, many lake front still available. Terms or trade.

TAKE IT ON THE LAM

For McCullough's new listings at Maceday Lake, sharp 3 bedroom ranch, excellently decorated, cozy family room, large well landscaped lot. This and more for $15,950. TRADE or 10 per cent down.

ARSENIC AND OLD LACE

Or should I say well kept older home with all the frills, aluminum siding, storms and screens, attached garage, full basement with recreation area, 3 good size bedrooms, formal dining room, large living room, well landscaped lot. Full price $16,950, 10 per cent down or let's trade. An excellent value.

4 BIG BEDS

Are welcome at this sharp well decorated ranch home, large living room and formal dining room, 2 full baths, modern kitchen, full basement, 2 car garage, an acre of rich land. FULL TRADE IN PRICE, $27,900.

$2,000 DOWN

Sharp home in Waterford, available on land contract. Payments only $100 per month, full price — $10,-500 — Investment and excellent value.

THE NEXT TRADE

We make may be with you. Call now for details on our guaranteed trade program.

McCULLOUGH REALTY
5460 Highland Rd. (M-59) MLS
674-2238 674-2239

CARNIVAL By Dick Turner

"Where did I get the idea of taking Janie Higgins to the dance Friday? From all the other girls I called!"

Frushour

DRAYTON AREA — This lovely trilevel has 3 bedrooms, a 16' family room, 2-car attached garage with blacktop drive and a large lot. Available for immediate possession, $19,900 with 10 per cent down plus closing costs — or, trade in your present home.

SYLVAN LAKE FRONT — A summer cottage in need of some work, on a beautiful lot on Sylvan Lake with sewer, water and a blacktop street. Available on land contract for $10,795.

MODEL HOME — SEE IT TODAY! Featuring 3 bedrooms, 1½ baths, built-in oven and range, marble sills, 6' door-wall off dining area, plenty of basement area for your recreation and attached 2-car garage, $16,750, plus lot. Use our guaranteed sales program on your present home.

JACK FRUSHOUR, Realtor
5730 Williams Lake Rd. MLS
674-2245

ANNETT

Near Oakland Univ.

3-bedroom ranch in good condition, 1½ baths, full basement, finished rec. room — Close to elementary school. $15,950, FHA terms.

West Side—4 Bedrooms

Home in excellent condition. 1 bedroom on first floor, 1½ baths, full basement, new gas furnace. Nicely landscaped lawn, garage. $12,950, FHA terms.

Lake Front—4 Bedrooms

Year-around home in excellent condition, 2 full baths, full basement, rec. rm., oil heat. Excellent beach and nice shade trees. Possession on closing. Only $22,000, terms.

15-Room Brick

Near Pontiac Central High. in excellent condition and suitable for many uses such as doctor's clinic, union hall, church, etc. First and second floor all large rooms. Center and side entrances, front and rear stairs, 4 lavatories and bath. Full basement. Extra lot for parking. $65,000 — terms.

WE WILL TRADE
REALTORS 28 E. Huron St.
Office Open Evenings and Sunday 1-4
338-0466

"Buzz" BATEMAN

NO. 21
FAST ACTION
TO SETTLE ESTATE on this excellent 3 bedroom, 2 bath, 2-story home with full basement. Convenient city location close to downtown and sacrifice-priced at $9,950 with no down payment to qualifying veteran. Just mortgage costs to move you in.

NO. 89
PAINLESSLY PRICED
REAL NICE; 3 bedroom rancher with garage, north of city on approx. ½ acre lot. Community water, paved streets, lake privileges and easy-priced at $13,900 with as little as $450 down plus costs on FHA terms. Better Call Today!

NO. 92
A STEAL
ROCHESTER AREA TRI-LEVEL; just 5 years old and all kinds of extra features. 3 bedrooms, 2 baths, family room, formal dining room and first-floor laundry. Blacktop streets, sewer, large 260x300 ft. well-landscaped lot close to Rochester Swim Club. The youngsters will love it. Realistically priced at $29,950 with terms to suit you and quick possession. Better Call Today for inspection appointment.

NO. 2
BUDGET PRICED
NO MORTGAGE COSTS: 3 bedrooms, basement, new gas furnace and garage. Comfortable city family home that you can afford. Priced at only $10,950 with only $1900 down on Land Contract. CALL TODAY!

NO. 72
TWO FAMILY INCOME
ALREADY mortgage approved to qualified purchaser. 4 rooms and bath up and down, with separate entrances. Hot-water heat, walk-out basement on large 150x250 ft. lot. Live in one unit free and let the other make the mortgage payments. Priced for quick sale at $17,950.

MODEL HOMES

LAKE OAKLAND SHORES: Colonials, Tri-levels and Ranchers loaded with extras and custom features. Beautifully furnished and Deluxe quality all the way. Duplication-priced on your lot as low as $19,950. Several new homes with immediate occupancy in this subdivision, most of them you can still choose your own decorating colors. OPEN SAT. & SUN. 1-5 p.m. Dixie Hwy. to Sashabaw, right to Walton, right to Big Bateman sign, left to Models.

NEW MODERN RANCHER: 3 bedrooms, 1½ baths, beautiful custom-built kitchen, full basement, wood sealed-glass windows with screens, 2 car garage and gleaming-white carefree aluminum siding. Priced at just $16,950 plus inside decorating and building site. It's ready for your inspection NOW! Open Daily 6:30 to 8:30 p.m. and Sat. & Sun. 1-5 p.m. Corner of Scott Lake Rd. and Watkins Lake Rd.

YOU CAN TRADE
BATEMAN
REALTOR-MLS
FE 8-7161
377 S. Telegraph Rd.
ROCHESTER Br. UNION LAKE Br.
OL 1-8518 EM 3-4171
730 S. Rochester 8175 Commerce Rd.

KAMPSEN

"IT'S TRADING TIME"

CHOICE CLARKSTON AREA

Beautiful nine room tri-level in setting of stately shade trees. Built in 1962. Four good sized bedrooms. 22' living room. Family room with fireplace. 22' family kitchen. Ceramic tile baths. Two car garage. Gas hot water heat. 100'x157' lot. Priced to Sell. TERMS OR TRADE.

INDIAN VILLAGE

English architecture. Two story three bedroom home. Large living room with natural fireplace. 12x11.9' formal dining room. Basement with gas heat. Garage 60 days possession. $15,950, TERMS.

G.I. ZERO DOWN

An older home in excellent condition. Three bedrooms and tile bath. Formal dining room, carpeted living room. Full basement oil heat, 1½ car garage. Two nice lots. Full price $14,950.

THINKING OF SELLING

OR TRADING HOMES — GET OUT ESTIMATE BEFORE YOU DEAL — Call Elaine Smith, Dave Bradley, Lee Kerr, Leo Kampsen, Hilda Stewart or Thurman Witt.

1071 W. Huron St. MLS FE 4-0921
AFTER 8 P.M. CALL FE 2-3457

GILES

BUNGALOW

4 rooms and basement on paved street, gas heat, aluminum siding, 5 closets, FHA or GI.

$3,200 DOWN

Two-unit income furnished, start collecting rent immediately at the rate of $300 per month, $12,-500 full price, $100 per month.

OFF VOORHEIS

5-room bungalow with basement, 1½-car garage, new gas heat, excellent carpeting, call on this one.

Claude McGruder
Realtor
Multiple Listing Servvice—Open 9-9
221 Baldwin Ave. FE 5-6175

STOUTS

Best Buys Today

BIG PRICE REDUCTION —

Across the street from Lotus Lake privileges, we offer this fine brick and frame ranch home, built in 1961 with full basement, GAS heat, attached 2½-car garage, enclosed 16 x 22 patio, 3 extra large bedrooms, other extras. Immediate possession.

GARDEN SPOT —

First time offered on this bungalow style home built in 1953. Consists of 4 rooms and bath with oil heat with 1 acre of land which includes fine irrigation garden area Good Independence Township location. Priced right at $12,500.

CLOSE TO PONTIAC NORTHERN —

Brand new offering located just off Joslyn this attractive bungalow is close to Pontiac Northern & Madison Jr. High. Contains 4 room and bath with full basement, GAS hot air heat. Ideal neighborhood and ideal price at $13,000.

$600 DOWN —

Plus costs on FHA to qualified buyers. 4-bedroom brick home with fireplace, full basement, gas heat, ideal for the large family plus the low outside maintenance, full aluminum storms and screens.

Warren Stout, Realtor
1450 N. Opdyke Rd.
Pontiac FE 5-8165

DORRIS

A PERFECT FIT for school children, excellent location right across the street from Madison Jr. High and Pontiac Northern. This long low and rambling ranch home is in like-new condition inside and out and sitting on a very nice lot 80x130'. A beautiful kitchen 9x20 and loaded with birch cupboards and Formica counters, 1½ ceramic baths, gleaming oak floors throughout, carpeted living room, 3 spacious bedrooms, full basement and a 22 x 24 attached garage.

BRICK STORY AND HALF. Excellent west side location in Washington Park for this very well built home with oak floors, plastered walls and full basement with gas heat. A handy kitchen with eating space and believe it or not a separate dining room, 2 bedrooms down and 3rd bedroom up with room for a 4th. Situated in a very well landscaped lot, one of the largest in the neighborhood. $16,900 on FHA terms.

LAKE FRONT DOLL HOUSE. A carpet-like expanse of lawn leading down to the crystal clear waters of Middle Straits Lake is the picturesque setting for this spotless home, 3 bedrooms, 12x14 living room, 12x13 dining room, glassed and heated front porch overlooking the lake. Part basement and a price of $17,950 includes carpeting, drapes, refrigerator and stove.

BEAUTIFUL IN TOWN LOT, 62x347 and loaded with numerous shade trees and evergreens, 3-bedroom bungalow with gas heat and price of $13,250 with $450 down on FHA terms includes living room rug, covered patio and large dog kennel.

DORRIS & SON, REALTORS
2536 Dixie Hwy. 674-0324
MULTIPLE LISTING SERVICE

VON

Lake Orion

Lovely 1½-story bungalow, living room (12.2'x13.6'), dining room (10.9'x13.6'), 2 nice bedrooms, full basement with gas heat, 2-car garage and a lovely paneled sun porch, carpeting in living room, dining room and hallway. Just $14,900.

HOME AND ACREAGE

Yes, and a pond too, will be yours. I'm sure when you call for an appointment to see this sharp 3-bedroom brick ranch with 2 fireplaces, 1½ baths, full basement, approx. 1,580 sq. ft. living area. 24'x24' garage, lot size 908' frontage on blacktop street, and 450' deep. Don't wait, don't be late. Only $29,900.

VON REALTY
GEORGE VONDERHARR, Realtor
In the Mall MLS Room 110
682-5802 If busy 682-5800

TIMES

COUNTRY ATMOSPHERE

With city conveniences offered with this lovely 3-bedroom ranch with 2½-car attached garage, on a large well landscaped corner lot. Home offers gas heat, wall-to-wall carpeting, paved drive and street and the Clarkston School. Oh yes, also for the price of only $17,500, the owner says he will leave the washer, dryer and range. So why not call for your early appointment, you may be glad you did.

ROCHESTER-UTICA

Area offers you a lovely 3-bedroom brick ranch with 10'x23' family room on the first floor. This is a custom-built home folks with ceramic bath, storage closets in the attached garage — fenced yard with brick barbecue. Home also has wall-to-wall carpeting in hall and is well worth the asking price of only $22,950, terms. First offering.

MACEDAY LAKE

Privileges with this sharp 3-bedroom home, large fenced lot, new carpeting, attached 2-car garage, paved street and drive. Extra feature! An 18'x20' family room. This one will sell fast so call early.

WHEN YOU SEEK OUR SERVICE YOU
"JOIN THE MARCH OF TIMES"

Times Realty
5890 DIXIE HIGHWAY
623-0600 REALTOR Open 9-9 Daily

MATTINGLY

$19,400

This 3-bedroom ranch at Lake Orion has a large living room with carpeting and drapes, family kitchen, painted basement, 2-car garage. With 120'x180' lot. Will take trade.

$24,900

You'll have privileges on White Lake with this spacious 3-bedroom ranch, 2 baths, living room with fireplace, brick and aluminum exterior, 2½ car garage, large lot. Will take trade.

$17,500

3-bedroom ranch with 1½ baths, family room, attached garage — near I-75 and Oakland University. FHA terms or trade.

$32,500

3-bedroom, 2½ baths, bi-level with privileges on Walters Lake. Has steel construction and full brick plus a large lot. Many extras. Will trade.

DAN MATTINGLY AGENCY
FE 5-9497 — OR 4-3568 — OL 1-0222

O'NEIL

WHY NOT TRADE?

FINE LARGE FAMILY HOME

For the professional man or the Executive. A carefully designed, step saving, ranch that has an air of comfort and warmth. From the entrance foyer, to the wall to wall carpeted, step down living room, and only a few steps to the step down family room with a natural wood burning fireplace. A modern up to date kitchen with built in oven and range, Frigidaire dishwasher and disposal. 2 baths and a spacious tiled basement with built-in bar for entertaining. 2½-car garage attached with electric door opener. Wooded lot. A home that is beyond the ordinary. Priced at only $36,500. Located in Pleasant Lake Woods Shown by appointment only. 3-32

PLAY IT COOL AND STAY IN THE POOL

The owner has just installed this heated Cadillac "POOL", complete with underwater lights, filtering system and a diving board. Now he's Florida bound and leaving his beautiful, like new tri-level home. Delightful, paneled family room, attached 2-car garage. Beautifully landscaped and doubly fenced. Listed at $25,500 to include wall to wall carpeting and draperies. Of course, you can trade. 12-6.

PONTIAC LAKE IS JUST

across the street and you will enjoy the fine privileges. First offering on a charming bungalow in excellent condition. Separate dining room and lots of storage space. 2 car garage, fenced yard and extra well to keep the park like landscaping in picture book condition like it is now. $16,500 with 10 per cent DOWN PAYMENT. Better make your appointment to see this one today. 4-29

WEST SUB

Rambling ranch, located in Waterford Township. 3 bedrooms, 1½ baths large utility room. Carpeting and drapes included. Large lot, with Cyclone fencing. Priced at only $15,-900, 1 per cent down will handle. 3-34

FAMILY GROWING

Then this one is for you, 4 bedrooms, 1½ story, 4 rooms and bath on the 1st floor and 2 bedrooms up, 2½ car attached garage, huge corner lot close to schools and shopping. Call today on this one at only $14,900. Why not trade in your present home. 8-34.

LAKE FRONT

Nice 2 bedroom home on Brendel Lake. Fireplace in the living room. Full walkout basement, nice beach. The owner wants to sell at $12,500 down on land contract. Call for appointment today and enjoy the whole summer on the lake. 4-21

LIST WITH O'NEIL REALTY
for 3 Good Reasons
We think our Sense of Values—
Our List of Good Prospects—
and Our Tireless Efforts—
Will Make You Glas You Called—

RAY O'NEIL REALTY
3520 PONTIAC LAKE ROAD
OR 4-2222 MLS FE 5-4684

Income Property 50

3 GUEST CABINS AND MAIN CABin, all furnished, rented year round 11½ acres, with deer hunting 9 mi. south of Lewiston, Mich. Illness forces sale. $10,000 cash. In care of Cowhand Ranch, Star Route, Lewiston.

UPPER AND LOWER BRICK, 2 bedrooms each, garage, near OU and US75, land contract. 651-3750.

Lake Property 51

103' LAKE FRONTAGE ON BLACK Bass Bay, Grand Lk. 25 miles N. of Alpena $2500. Write 114 Arizona Rd., Alpena, Mich.

BARNES LAKE LOTS, 40 MILES north of Pontiac, nr. Easement. Trailers permitted. $1,000, easy terms. 793-4372., Columbiaville.

DEER LAKE

Beautiful large lake lot only one left
"Buy direct from Beauty-Rite and Save"
BEAUTY-RITE HOMES
3538 Pontiac Lake Rd.
673-1717 673-3761

COMMERCE, WOLVERINE, SILver, Oakland, Huron River frontage. Fowler 363-6613 or 363-6683.

LAKEFRONT HOMES—NEW AND used—J.L. Daily Co. EM 3-7114.

LAKE LIVING. PONTIAC 15 MINutes. Lots $995, $10 mo. Priv. beaches on large lakes. Open Sun. Bloch Bros. 623-1333, FE 4-4509.

PAULY

OAKLAND LAKE

2 bedrooms, one-owner good sized living room and porch overlooking the lake, attached garage, full tile basement and laundry room. Ideal for young folks with 140' on lake. Priced at $15,000. Terms.

4516 Dixie Rear
OR 3-3800 Eves. 623-0808

PLEASANT LAKE WOODS

2 Beautiful Lake lots
"Buy direct from Beauty-Rite and Save"
BEAUTY-RITE HOMES
3538 Pontiac Lake Rd.
673-1717 673-3761

SAUNA — 3 BEDROOMS, 3 BATHS, foyer, dining and living room, large kitchen, family room with fireplace, utility room, 2 car attached garage, large lot. All brick, carpeting, many extras. Illness forces sale, immediate possession. Commerce Lake privileges. Only $33,000. 363-0419.

WALTERS LAKE FRONT — NEAT 2 bedroom, furnished, Sylvan. 673-3488, 334-8222.

WATERFORD TOWNSHIP

70 ft. canal front lot with garage, $3300.

JACK LOVELAND
2100 Cass Lake Rd.
682-1255

Northern Property 51-A

1-ACRE LAND, FENCED ON U.S. 10, 3 miles west of Evart, Mich. Good house trailer, 8'x45', with 2 bedrooms, bath, good well, small buildings in rear — Must have cash. $1,250, full price. Write Don McMillan, Rte No. 2, Harrisville, Mich. or call 517-724-6260.

3 MODERN FURNISHED COTtages on Straits of Mackinaw, 7 miles north of Cheboygan, U.S. 23. FE 5-1631.

BEST BEACH, WITH 3-BEDROOM cottage, AuSable Lake, 140 miles north of Pontiac. Inq. Ira Scofield Realtor, Hale, Michigan. 728-2603.

FURNISHED CABIN AND 5 ACRES, SE of W. Branch, $2,800. FE 4-1742.

LOG HUNTING CABIN WITH RIVer privileges. Gladwin area. Reas. 693-8152.

RIVERFRONT LOT ON THUNDER Bay River, must sell, best offer over $700. OR 3-8878.

Resort Property 52

HARRISVILLE — IDEAL RETIREment home on quiet paved street, gas heat, elec. hot water, priced at $7,900 for quick sale. 211 Fifth St., Harrisville, on beautiful Lake Huron. Can be seen Aug. 5, 6, 12, 13, 19, and 20 or phone 653-4064 after 5 p.m.

PONTIAC 15 MINUTES, ROUND Lake. No motors allowed. LOTS 50x150'. Priv. beaches, $10 mo. Open Sun. Bloch Bros. 623-1333. FE 4-4509.

Suburban Property 53

LAPEER AREA. FAMILY LIVING at its best: New and pre-owned homes, Lake properties, farms, vacant land. Frontier Real Estate Co., 1257 N. Main, Lapeer. Ph: 664-2091.

Lots—Acreage 54

2 ACRES BRANDON AREA $25 mo. Wooded. Priv. Rd. Open Sun. Bloch Bros. 623-1333, FE 4-4509.

3 EXCEPTIONAL LOTS IN HIGHland Twp. 100'x135', wooded, high, with lake privileges to Upper Pettibone $2,050 ea. 363-4438 after 6.

7½ ACRES OF BEAUTIFUL ROLLing land. Just 3 mi. N. of I-75 near Dixie. Close to Holly recreation. $10,500. 10 per cent down. Will divide into 2½ 5 acre parcels. 625-3895.

10-50 ACRES, WOODED RIVER frontage Mr. Fowler, EM 3-9531, EM 3-6683.

10 ACRES FOR PRIVACY, PLEASure, investment. FE 2-2144. L. Smith.

25 ACRES, ⅓ WOODED. N. OF M59, only $600 per acre — will divide in 2 parcels.

2½ to 10 acres N. of Clarkston $3200 to $7500.

UNDERWOOD REAL ESTATE
OFF. 625-2615 625-3125 Eves.

40 FOOT COMMERCIAL LOT, NEXT to 290 W. Walton Blvd. FE 8-0431.

BEAUTIFUL HOME SITE OVERlooking Clarkston. Many trees, exc. neighborhood. 682-7589, 673-2886.

CLARKSTON, 5.6-ACRE CORNER, 550'x450', $7,500. MA 5-1502.

Country Style

ACREAGE

5 ACRES, 6 miles north of I-75 expressway, good fertile soil and located in an area of newly built homes. $4995, $750 down.

5 ACRES, hard surface road, northwest of Oxford, $4,950, $990 down.

10 ACRES, north of Ortonville, hilly and within 1 mile of new proposed expressway, $5,950, $1,000 down.

10 ACRES, outstanding, wooded, hilly scenic, $7950, $500 down.

11½ ACRES, planted with pines and pond, $8,500, terms. North of Oxford.

17 ACRES, village of Ortonville, Kearsley Creek runs through property, pond site possible, $650 per acre. Terms.

20 ACRES, Several fantastic panoramic views and sprinkled with hardwood trees and some pine trees, $600 per acre. Terms.

C. PANGUS INC., REALTORS
OPEN 7 DAYS A WEEK
630 M-15 Ortonville
CALL COLLECT NA 7-2815

HIGHLAND AREA

5 and 10 acre parcels vacant, ready for building — some nicely wooded — 3 miles to US23 Interchange—Terms. No. VA 3106.

HOWELL
Town & Country, Inc.
Highland Branch Office
PHONE: 313-685-1585

INVESTOR SPECIAL — 5 WOODED ACRES Oxford Township, $3,500 Green Acres Inc. MY 3-6262

LAKE ORION, 100'x100' lot, $2,000. RANDALL BEACH, 50'x280', $1,350. 10 ACRES, Ortonville, $8,500. 20 ACRES, Lapeer, $15,000.
A.J. RHODES, REALTOR FE 8-2306

LOTS AND LOTS OF LOTS

$1,800. Beautiful site near Walters Lake.

With a view on Waterford Hill $5,500, terms.

2 lakefront lots, $7,800 and $8,000.

Gulf view lots on Waterford Hill manor $6,000, terms.

Waterford Hill Manor No. 4 from $4,250.

WATERFORD REALTY
4540 Dixie Hwy. 673-1273
Multiple Listing Service

PINE LAKE AREA 100x150' LOT —owner — 673-3488.

PRIVATE, SECLUDED SITE — Northern Pines, Lake Oakland privileges. $3,900. Call 625-4379.

SALE VACANT LOTS
Highland Township, White Lake Rd. at Rose Center Rd. Nice hill, trees. 200x170', $2,600. ¼ mile east of Hickory Ridge Rd., 200x353', $3,600. $600 down. Owner, Di 1-5060. (Detroit phone, 9-6).

Sale Farms 56

3 BEDROOM, 2 BATH, ROMAN brick ranch—fireplaces—horse barn and garage, Clarkston are on blacktop, $49,750 more land inc. fish pond wanted.

300 acres in booming area S. of Lapeer with ¾ miles on blacktop—farm buildings—will divide — $500 per acre.

UNDERWOOD REAL ESTATE
Off. 625-2615 625-3125 Eves.

20 ACRE FARM, MODERN HOME, carpeting, large living room, fireplace, large country kitchen remodeled, 2 baths. More land if needed. Terms. OA 8-3397, Oxford.

80 TO 800 ACRES

In lower Michigan. Dairy, grain, beef or hogs! Name your farm needs, we have it at one of "Michigans" Farm Real Estate Headquarters — Dean Realty Co., Coldwater, Michigan. Dale A. Dean Farm Broker and Auctioneer. Write or call 517-278-2377—days or 517-278-6127—nights.

118 ACRE FARM

Situated just N. of Oxford. A farmer's farm. Has 21 acres of large woods, spring on property and could have private lake. Nice 3-bedroom home. Large barn and out buildings. Full price $71,000.

GOERGE IRWIN, REALTOR
MULTIPLE LISTING SERVICE
298 W. Walton FE 3-7883

N. GROVELAND TWP.

Big olde farm home. 3 bedrooms, separate dining room, liveable but ready for Mr. Handyman. 5 acres on year around road. $12,600 with $3,400 down is the price.

WATTS REALTY 627-3647
1956 M15 at Bald Eagle Lake

PARTRIDGE
"IS THE BIRD TO SEE"
Free Picture Catalog

Of selected businesses of all kinds; farms, recreational properties and investments. Call, write, or come in for your exciting copy today. It's our big summer issue! Zip code please.

PARTRIDGE REALTORS
1050 W. Huron, FE 4-3581
Open Wk. Nites Til 9:00

Sale Business Property 57

4 ACRES WITH CEMENT BLOCK building. Frontage on blacktopped street in small town in Southern Michigan. Reading Michigan Box 37 or Call after 5 p.m. 517-283-2234.

BRICK OFFICE BLDG.

Colonial style, on paved street in downtown area, 1,-080 sq. ft. plus full basement, air conditioned, 2 lavatories. Paved parking for 10 cars plus next door to city parking lot. $28,500, terms.

8,000 SQ. FT. BLDG.

A former auto dealership, excellent location on corner of 6 lane street. City sewer and water, new gas fired heating plant, adaptable to many other uses. Contract terms with $13,500 down.

Annett Inc. Realtors
28 E. Huron St. 338-0466
Office Open Evenings & Sunday 1-4

NORTH END

Modern 5-room home, attached garage plus 12'x17' office, zoned commercial. Ideal for home and beauty shop or to convert into offices. North end on busy street, lots of parking. $21,500 cash to new mortgage.

RIDGEWAY
REALTOR MLS 338-4086

SALE OR LEASE

M59, Highland Road, 316' frontage, good newer buildings, loading dock, partly fenced. Let us show you.

COMMERCIAL 2

Zoning, M 59, near airport, 191'x-310'. Terms available.

HEAVY MANUFACTURING

Dixie Highway near Telegraph 100'x-273', $20,000.

OFFICE ZONING

Voorheis and West Huron, large corner, water and sewer available.

BATEMAN
COMMERCIAL DEPARTMENT
377 S. Telegraph Rd.
338-9641
After 5 and eves, call 332-3759

UNION LAKE AREA

3600 sq. ft. Modern commercial building with blk. top parking. Lot 82'x700'. Terms.

C. SCHUETT
8800 Commerce 363-7188

Sale or Exchange 58

CLINIC OR OFFICES

ORCHARD LAKE—BY OWNER
Next to shopping center, ranch house 1 acre. Cash or contract. Owner, 682-3552.

WANT: . . . REAL ESTATE PROBlems
HAVE: . . . Ability to solve them
Tom Bateman, Realtor
FE 8-7161

Business Opportunities 59

$7500 BUYS—

Bus., stock, fixtures and all equipment. Approximately $3000. in sotck, located in a hotel with 300 to 400 guests; average daily gross about $175. Lease with option to renew. Present lease has 35 months at $300 a month. A terrific opportunity. Suggest your immediate inspection. OR 4-2222.

BARBER SHOP FOR SALE. PONtiac Miracle-Mile Shopping Center. 4 chairs. Air conditioned. Write PO. Box 554 Columbus Ohio 43216 or phone 486-7490.

DRIVE INN RESTAURANT — ON M59, West of Pontiac, dining room, Car canopy and phone system. Good condition. Excellent net return per year. EM 3-3246.

LIKE BIG PROFITS?

High volume, 3 bay Mobil service station. Located on state hi-way M24, in the heart of Oxford. Proven money maker. Paid training. Financing available. Minimum investment required — $3,000.

Call 628-1441 Eves. 628-3230
WRECKER AVAILABLE

MATTINGLY

LOCAL RESTAURANT

Doing fine business with short hours and low overhead. Figures show high profit. We have a list of equipment and inventory. This is your chance to be independent with a small investment. Call today on this thriving business.

DAN MATTINGLY AGENCY
FE 5-9497 — OR 4-3568 — OL 1-0222

PARTRIDGE
"IS THE BIRD TO SEE"
Free Picture Catalog

Of selected businesses of all kinds; farms, recreational properties and investments. Call, write, or come in for your exciting copy today. It's our big summer issue! Zip code please.

PARTRIDGE REALTORS
1050 W. Huron, FE 4-3581
Open Wk. Nites Til 9:00

RESTAURANT WITH LIVING quarters in downtown Mayville, 52 mi. no. of Pontiac, 1-517-843-6140.

SPORTING EQUIPMENT STORE — One of the largest in the Thumb area. Shows good profit, $20,000 down will put you in business. PIFER REALTY, Phone area 313, 644-....

SUBURBAN BAR

Class C, with dance permit, 7 years old air-conditioned masonry bldg. seating 120 people, 40 ft. bar, all the latest fixtures and equipment. Ample blacktop parking; also 5 room home. Contract terms.

Annett Inc. Realtors
28 E. Huron St. 338-0466
Office Open Evenings & Sunday 1-4

Business Opportunities 59

TRADE-TRADE-TRADE
12-unit motel and 2-bedroom home with 25 acres fronting on M28. Entrance to Tahquamenon Falls. See it in full operation. Only $29,000. Trade in your home.
STATEWIDE REAL ESTATE
2661 S. Lapeer Rd. Lake Orion 391-2000

TAVERN WITH FOOD
Top notch operation in nice Oakland County town. Excellent gross. All new open kitchen. Price of $15,000 down incl. all brick building with attractive apartment up. Liquor vote coming up in March. Now is the time to buy.
Warden Realty
3434 W. Huron, Pontiac 333-7157
If no answer call 335-1190

Sale Land Contracts 60

1 TO 50
LAND CONTRACTS
Urgently needed. See us before you deal.
WARREN STOUT, Realtor
1450 N. Opdyke Rd. FE 5-8165
Open Eves. 'til 8 p.m.

6½ PER CENT LAND CONTRACTS — For more information — 625-5022.

ACTION
On your land contract, large or small, call Mr. Hiiter, FE 2-0179. Broker, 3792 Elizabeth Lake Road.

LAND CONTRACT FOR SALE — 332-3488 — EM 3-6703.

NEW 3 BEDROOM HOME. JEROSE St. near Pontiac Airport. Excellent 2 year contract. Big discount. 673-3686.

Wanted Contracts-Mtg. 60-A

1 TO 50
LAND CONTRACTS
Urgently needed. See us before you deal.
WARREN STOUT, Realtor
1450 N. Opdyke Rd. FE 5-8165
Open Eves. 'til 8 p.m.

$100,000
For equities and land contracts don't lose that home. Smallest possible discount. Call 682-1820. Ask for Ted McCullough, Sr.
ARRO REALTY
5143 Cass-Eliz. Rd.

CASH FOR LAND CONTRACTS. H. J. Van Welt. 4540 Dixie Hwy. OR 3-1355.

NEED LAND CONTRACTS. SMALL discounts. Earl Garrels. MA 4-5400. EMpire 3-4086.

Money to Loan 61

(Licensed Money Lender)

LOANS
$25 to $1,000
Insured Payment Plan
BAXTER & LIVINGSTONE
Finance Co.
401 Pontiac State Bank Building
FE 4-1538-9

LOANS TO
$1,000
Usually on first visit. Quick, friendly, helpful.
FE 2-9206
Is the number to call.
OAKLAND LOAN CO.
202 Pontiac State Bank Bldg.
9-5 — Friday 9-7 Sat.

LOANS
$25 TO $1,000
COMMUNITY LOAN CO.
30 E. LAWRENCE FE 8-0421

QUICK CASH FOR LAND CONTRACTS. Clark Real Estate. FE 3-7888, res. FE 4-4813, Mr. Clark.

Swaps 63

1959 MERCURY 4 DOOR. VERY clean. For your equity in later model car or pickup. 1299 S. Hospital Rd. Union Lk. Dealer.

1960 VW CONVERTIBLE WITH new top, trade for motorcycle or sell. 625-3438.

1960 FORD, EXTRA CLEAN, LINcoln 430 cu. in., hurst 3-speed. Will trade for motorcycle or sell, reasonable. 94 E. Howard.

1961 RENAULT 4CV FOR BOAT and motor or tent and camping equipment. OR 3-8130.

1963 GALAXIE CONVERTIBLE. Power steering. Will trade for house trailer or what have you? UL 2-4016.

1963 THUNDERBIRD, 1 OWNER, swap or sell. 363-3389.

1964 RAMBLER FOR HONDA S90. 1524 Baldwin.

DUCATI, $200 VALUE FOR REfrigerator or garden tractor. 623-1241.

FREEZER LARGE CHEST TYPE, exc. condition trade for boat and motor, 651-7488.

INTERNATIONAL F-12 TRACTOR, swap for CB radio or sell. 145 Washington.

STEREO TAPE RECORDER AND or Gretsch guitar for motor scooter, motorcycles or cash. 338-0103.

Sale Clothing 64

GIRLS CLOTHING IN EXCELLENT condition. Sizes from 5 to 12. Dresses, $1 up; wool outfits, $1.50; sweaters, 50 cents up; spring and winter coats, $5; one Gardner ski jacket, size 12 $10; and one Gardner snow suit, size 6, $5. OR 3-7771 after 4 p.m.

Sale Household Goods 65

½ WHAT YOU'D EXPECT TO PAY
3 ROOMS
BRAND NEW FURNITURE
$277
$2.50 per week
LITTLE JOE'S
Bargain House
1461 Baldwin at Walton, FE 2-6842
Acres of Free Parking
Eves. 'til 9; Sat. 'til 6 EZ Terms

1 BEDROOM SET, $65; CHEST, $20; dresser, $15; end table set, $15; living room set, $49; sofa, $15; chair, $10; refrigerator, $29; stove, $30; dinette, $19; desk, $15; new round dinette, $49; new bedroom set complete, $159. M. C. Lippard, 559 N. Perry.

2 VERY CLEAN TWIN MATtresses, Dan LaLonde, 50 Myra off Voorheis.

2 LADDERS, AIR CONDITIONER, stove, refrigerator, work bench, washing machine, men's clothes, size 42, tools, woman's clothes, size 16. Phone 335-5166.

2 SOLID OAK BEDROOM SETS, 1 full, like new, $125 — 1 bunk bed set with 2 chests, $100. Gas dryer, $50. OR 4-3343.

5 CUBIC FOOT COLDSPOT CHEST freezer, exc. condition, $100. 781-4427, Utica.

5-PIECE SECTIONAL, 1 CHAIR, Swedish Modern, 2 end tables, $70. Misc. items. FE 4-[illegible]154.

7 PIECE SET BAMBOO FURNIture, twin hollywood beds complete, drop leaf table and some small items. Ph. 673-7857.

3 Rooms Furniture
BRAND NEW
$288 $2.50 Weekly
PEARSON'S FURNITURE
210 E. Pike FE 4-7881
Between Paddock and City Hall
Open Mon. and Fri. 'til 9 p.m.

4-PIECE BEDROOM SET,
(brand new)
$89.00 $2.50 Weekly
PEARSON'S FURNITURE
210 E. Pike FE 4-7881

7 PIECE SOLID MAPLE DINING room set; green stove. FE 5-2124.

9x12 Linoleum Rugs .. $3.89
Solid Vinyl Tile ... 7c ea.
Vinyl Asbestos tile ... 7c ea.
Inlaid tile 9x9 ... 7c ea.
Floor Shop—2255 Elizabeth Lake
"Across From the Mall"

36" WESTINGHOUSE DOUBLE oven, electric range. 682-4437.

A BIG SAVINGS
On custom draperies (over 1,000 fabrics to choose from). Terms to suit you. Save also on reupholstery and carpet. Call 335-1700 for FREE estimate in your home.

ANTIQUE WHITE BED, POWER mower, washing machine, Frigidaire, white cabinet. MI 6-8296.

Sale Household Goods 65

APARTMENT SIZE ELECTRIC stove, $25. 673-0146.

APARTMENT GAS RANGE, EXcellent condition, 3 yrs. old. $50. FE 2-0560.

BARTON WASHER, $39; USED LIVing room, $37; apartment and regular size gas and electric ranges, low as $15; bedrooms and used furniture of all kinds at bargain prices. LITTLE JOE'S Trade-In Department, Baldwin at Walton. FE 2-6842.

BED, INNERSPRING MATTRESS and box spring. 332-8808.

BEDROOM SUITE, 3 PIECE WALnut with box springs and mattress. Like new, $125. 332-9500.

BRONZE OR CHROME DINETTE sale, BRAND NEW. Large and small size (round, drop-leaf, rectangular) tables in 3-, 5- and 7pc. sets. $24.95 up.
PEARSON'S FURNITURE
210 E. Pike FE 4-7881

BRAND-NEW END AND COFFEE tables, $5.85 ea. Little Joe's, FE 2-6842.

BUNK BEDS
Choice of 15 styles, trundle beds, triple trundle beds and bunk beds complete, $49.50 and up. Pearson's Furniture, 210 E. Pike.

CHEST, $10. TV, $15.
682-7855

CHEST OF DRAWERS (NEW)
$18.95 up
Maple, walnut and white
PEARSON'S FURNITURE
210 E. Pike FE 4-7881

COMPLETE HOUSE FULL OF FURniture and appliances. 682-6984.

DAVENPORT AND CHAIR, GREEN and gray, $40. 82 Wall St.

DRYER, $35; WASHER, $25; APT. size refrigerator, $29; TV set, $35. G. Harris, FE 5-2766.

ELECTRIC DRYER, $35
335-0797

ELECTRIC STOVE, $25, GAS STOVE $35, Refrigerator with top freezer $49, Wringer Washer $40, G. Harris. FE 5-2766.

ELECTRIC STOVE, $45. GOOD condition. FE 2-9077.

ELECTRIC STOVE, EXCELLENT condition, reas. 332-0989.

ELECTRIC RANGE, BREAKFAST set, misc. suitable for cottage. 332-3451.

FRENCH PROVINCIAL, WALNUT and solid maple bedroom suites. French provincial davenport and chair; leather davenport, 9x12, 9x15 Wilton rugs, 10x16 and 7x11 cherry wool chenille rugs, Kenmore wringer washer, like new $35, electric hedge clippers, garden tools, electric motors for washers, cheap. 335-1889.

FRIGIDAIRE PORTABLE DISH washer, $75; RCA Whirlpool gas dryer, $40; electric range, $20; studio couch, $20; desk swivel chair, $15. 851-0886.

GE AUTOMATIC FILTER-FLOW washer, $60. Bendix electric dryer, $35. New Home sewing machine, 1967, deluxe, $125. 335-6505.

GE WASHER-DRYER COMBINAtion; Hotpoint stove and refrigerator, good condition. 363-6302.

GE APARTMENT SIZE RANGE $25. Baby grand piano, $300. Kitchen table and chairs, $10. 332-5295.

HEYWOOD-WAKEFIELD CHAIRS, table and buffet, other items. 2464 Devonshire, Bloomfield Hills. FE 5-2898.

HEYWOOD WAKEFIELD DINING table and 4 chairs. 682-1974.

HOUSEHOLD SPECIAL
$20 A MONTH BUYS 3 ROOMS OF FURNITURE — Consists of:
8-piece living room outfit with 2-piece living room suite, 2 step tables, 1 cocktail table, 2 table lamps and (1) 9'x12' rug included.
7piece bedroom suite with double dresser, chest, full size bed with innerspring mattress and matching box spring and 2 vanity lamps.
5-piece dinette set with 4 chrome chairs and table. All for $399. Your credit is good at Wyman's.
WYMAN
FURNITURE CO.
17 E. HURON FE 5-1501
18 W. PIKE FE 2-2150

KIRBY SWEEPER
EXCELLENT CONDITION — $50
FULL GUARANTEE
Kirby Service & Supply Co.
2617 DIXIE HWY 674-2234

LINOLEUM RUGS, MOST SIZES, $3.49 up. Pearson's Furniture, 210 E. Pike St., FE 4-7881.

MOVING, ANTIQUE MARBLE TOP bedroom suite, Haviland china, misc. — Garage sale. 3259 Devonbrook, Bloomfield Hills.

NEW-SCRATCHED
Maple finish bunk beds $48, 2 piece freize living room $87, 2 piece vinal living room suite $69.95. Dinette set $34, 9 piece dinette set $99. Wringer washers $97. Coffee tables $4.50, chest $33.
Repo bedroom with boxed spring and mattress $99. Bargains on all close outs. LITTLE JOE'S BARGAIN HOUSE, Baldwin at Walton FE 2-6842.

OAK DINING ROOM SUITE, 9-PC. Maple bedroom suite, 4-pc., GE washer, electric range, 391-1500.

PFAFF
AUTOMATIC ZIG ZAG
Sewing machine — deluxe features — maple cabinet, "Early American" design. Take over payments of
5 PER MO
OR $49 CASH BAL.
5 yrs. guarantee
UNIVERSAL CO. FE 4-0905

Pine Antique Furniture
Including large pine hutch, bed, 2 chests with matching mirrors, Early American style vinyl covered chair and couch, 2 porch gliders, many other antiques and household items, Fri. and Sat., Aug. 11th and 12th, 10 to 6, 5840 Inkster Rd., West Bloomfield Township, 2 rds. N. of Maple.

PLASTIC WALL TILE
B&G Outlet 1075 W. Huron

PORTABLE BARREL BAR, 2 stools, $100. FE 8-8882.

REFRIGERATORS, ELECTRIC stove, tables, chairs, etc. Dealer. 458 S. Saginaw.

REFRIGERATOR - FREEZER GE for large family, $85. 682-1130.

REFRIGERATOR. WILLET DINING room set. 651-1647.

REFRIGERATOR, STOVE, WASHing machine, dryer, $25 ea. Chests, beds and misc. items. Reas. FE 5-8845.

SALE OF HOUSEHOLD GOODS
Hamilton Gas Dryer
Hudson Gas Dryer
1-40 inch Electric Range ... $29.95
1-36 inch Gas Range ... $29.95
1 reconditioned Automatic Water Softener.
CRUMP ELECTRIC
3465 Auburn Rd. Auburn Heights
FE 4-3573 852-3000

SCRATCHED REFRIGERATORS
Any Reasonable Price
LITTLE JOE'S FE 2-6842

SINGER DIAL-A-MATIC
Zip Zagger sewing machine. Just dial for button holes and fancy stitches. Unclaimed lay away. $55.70 or $1.50 per week. FE 8-8898, Hilton Sewing Machine Co.

SINGER
DIAL-A-STITCH
Twin needle for fancy sewing. Designs, etc. Make new payments.
$5 MONTHLY
Or Cash Balance Of
$49.91
CALL 335-9283
RICHMAN BROS. SEWING

SINGER
ZIG ZAG
Sewing machine. Cabinet model, automatic "dial model" makes blind hems, designs, buttonholes, etc. Repossessed. Pay off
$53 Cash
Or Payments Of $6 per Mo.
Guaranteed
UNIVERSAL CO. FE 4-0905

SINGER
1967
In Walnut console or portable — Only 3 months old. Does hemstitch, shell stitch, basting stitch.
$5 MONTHLY
On new contract of
$69.47
CASH
CALL 335-9283
RICHMAN BROS. SEWING

SPODE CHINA DINNER SET, never used. OL 1-3110.

STOVE AND REFRIGERATOR — Exc. condition. FE 8-8408.

USED TVs ... $19.95
Color TVs ... $150
Sweet's Radio and Appliance, Inc.
422 W. Huron 334-5677

Sale Household Goods 65

VACUUM CLEANERS, $17.50 UP Ranges, refrigerators, 1 freezer, clean, reconditioned, guaranteed.
MICHIGAN APPLIANCE CO.
3282 Dixie Hwy. 673-8011

WANTED TO BUY — ANY WICKer furniture, Queen Anne furniture. Also secretary desk, and wing chairs. MI 7-2608.

WANTED TO BUY
Leaded glass lamps or leaded glass lamp shades. FE 4-9096.

WASHER AND DRYER SET, $79. Complete bunk beds. Apartment-size stove. Stereo. G. Harris, FE 5-2766.

WASHER AND DRYER, $20 EACH. Mattress and box springs, $25. Cll MA 6-1898 Sun. or Weds. or after 6 p.m.

WESTINGHOUSE PORTABLE DISHwasher, 5-speed, $95. 628-4140.

WHITE METAL KITCHEN CABInets, perfect for cottage or basement. FE 2-1545.

WYMAN'S
USED BARGAIN STORE
At our 18 W. Pike Store Only
BARGAINS GALORE
Table lamps from $2.95
Occasional chair from $5.95
2-pc. living rm. suite ... $19.95
Hollywood bed, comp ... $39.95
Guart'd Refrig. ... $49.95
Guart'd wringer Washer $49.95
Your Credit is good at Wyman's
EASY TERMS FE 2-2150

YOUR CHOICE
SINGER SEWING MACHINE
PORTABLE OR CONSOLE
Complete with zip zagger and button holer. Yours on new account, for $28.90 or $4.98 per month. Exc. sewer guaranteed. FE 8-8898, Hilton Sewing Machine Co.

Antiques 65-A

4 POSTER WALNUT BEDROOM suites, teekwood and marble top, oval and marble table. 335-1889.

BEAUTIFUL ANTIQUE DAVENport and rocker. Newly refinished and upholstered. UL 2-4016.

CUSTOM ANTIQUE REFINISHING Specializing in fine antique refinishing, furniture repair of all types, all work guaranteed. Harold Richardson. 363-9361.

UNUSUAL COLLECTION. CARriages, harnesses, guns, furniture, misc. 114 W. University, Rochester.

Hi-Fi, TV & Radios 66

21" USED TV ... $29.95
Walton TV, FE 2-2257 Open 9-6
515 E. Walton, corner of Joslyn

21" SYLVANIA COLOR CONSOLE, $399.50 delivered, plus sales tax. 30 other 1967 color TV's close out bargains. Admiral, GE, RCA Victor, Sylvania, Zenith. Hampton Electric, 825 W. Huron. FE 4-2525.

COLOR TV BARGAINS, LITTLE Joe's Bargain House, FE 2-6842

DUMONT TV - RADIO - RECORD player combination. Old model, good condition. MI 4-5241.

RADIO, TRANSISTOR PARTS, AFter 4:30 p.m. UL 2-3234.

RCA CONSOLE 24" TV, BLACK and white, $50. FE 4-0467.

RECORD PLAYER NEEDLES
hard to find?
See us — We have most all kinds
Johnson TV—FE 8-4569
45 E. Walton near Baldwin

STEREO WALLENSAK TAPE REcorder with tapes and speakers, exc. condition. 338-0103.

Water Softeners 66-A

WATER SOFTENER
$10 Down 363-7400

For Sale Miscellaneous 67

1 TANDEM AXLE 5X12 TRAILER. Excellent rubber. 682-5614. after 5:30.

1 WHEEL TRAILER AND HITCH, best offer, call after 7 p.m. 682-6595.

1 USED GAS FORCED AIR FURnace — Luxaire, good condition. You or we install. Pontiac Heating 674-2611 — 682-5574.

1-A ALUMINUM-VINYL SIDING Awnings, storm windows. For a quality guaranteed job, Call Joe Vallely "The Old Reliable Pioneer" no money down. OL 1-6623.

4" CAST IRON SEWER PIPE, 99 cents per foot. No lead required. G. A. Thompson. 7005 M59 W.

5 24"X24" DOUBLE-HUNG WOOD windows with matching storms and screens, $40. UL 2-1113.

9'x12' LINOLEUM RUGS $3.95 EACH
Plastic Wall tile ... 1c ea.
Ceiling tile — wall paneling, cheap.
B&G Tile. FE 4-9957. 1075 W. Huron

20 PER CENT OFF ON ALL GAS furnaces—you or we install. Pontiac Heating, 674-2611 or 682-5623.

85,000 BTU FORCED AIR OIL FURnace, tank and controls, reas. Call 335-0181.

ADDING MACHINE $20. CALCULAtor $100. Portable typewriter $25. Standard typewriter $25. Electric typewriter $80. Check protector $25. Slightly damaged 4 drawer file $45. Beverly's 7758 Auburn Road, Utica 731-5480.

AIR CONDITIONERS, 7½ TON Frigidaire. Complete with cooling tower. $50.
71 Brush

ANCHOR FENCES
NO MONEY DOWN FE 5-7471

ANTIQUE BUFFET, RECORD cabinet, dresser, end tables, table lamps. Cone's FE 8-6642.

BABY FURNISHINGS, PLAY PEN, teeter babe, buggy, car seat, car bed, swing, etc. 363-9411.

BASEMENT AND GARAGE SALE — 300 Ottawa. Aug. 10-11-12. 9 a.m. to 9 p.m. Baby beds, desks, men, women and children's clothing, dishes, jars and hundreds of misc. items.

BASEMENT SALE OF TOOLS, electrical supplies, elec. motors, misc. items. 568 Mt. Clemens, Pontiac.

BEAUTIFUL MOUNTED SAILfish, 90", $50. 682-4368.

BOLENS HUSKY TRACTOR WITH sickle bar. 6 HP. $60. 682-6679.

BRAND NEW
Bolens tractor and mower
Only $555 while they last
Bolens 2 wheel cart, reg. $80
now $40 with purchase
of any riding unit in stock
HOUGHTEN POWER CENTER
DOWNTWON ROCHESTER 651-7010

BROKEN CONCRETE. 4" UNIFORM J. H. Waltman. 338-8314.

CAFETERIA TABLES, FORMICA top, 6 stools that fold in. Used, in good condition. Price: $19.95.
BLVD. SUPPLY 500 S. Blvd. E.
FE 3-7081

CEMENT MIXER WITH MOTOR, exc. condition, $45. FE 2-1142.

COLLIER ENCYCLOPEDIAS, 1967 edition, just like new. Best offer. 623-0625.

CO-OP SALE. WEDNESDAY. 10-7 Clothes, antiques, misc. 39 Bennett off Baldwin. 2 blks from Oakland.

CRAFTSMAN PUSH LAWNMOWER, $10. 2 slip-covered upholstered chairs, $20 each. Bunk bedsteads, flat springs, $10. Odd chests, $10. 2 bales of straw, 50c each. 673-6938.

DOG HOUSES, INSULATED. MOST sizes. 748 Orchard Lake Ave.

DITCH-WITCH TRENCHER FOR rent. Will deliver, pickup. 682-3020. Before 9 a.m., after 9 p.m. 356-2095.

DOORS—USED. SOME VENEERED or paneled. No. 2.
71 Brush

DRAFTING BOARDS AND TABLES, 6' and 7'. Forbes, 4500 Dixie, Drayton. OR 3-9767.

EXCELLENT, EFFICIENT AND economical — that's Blue Lustre carpet and upholstery cleaner — Rent electric shampooer, $1 — Brownie's Hdwe, 952 Joslyn.

For The Finest In
Top-Quality Merchandise
Shop At
Montgomery Ward
Pontiac Mall

FORMICA COVERED VANITY CABinet to receive 18" round basin, $44.95. G. A. Thompson, 7005 M59 W

FURNACES — HOT AIR—HOT WAter-gas-oil 5 rm. avg. $595. A & H Sales. 625-1501, 623-0339.

GARAGE SALE: ANTIQUES, BOTtle collection, misc. 7005 Hogback Lake Rd., Davisburg, off Andersonville Rd., Wed.-Fri.

GARAGE RUMMAGE SALE, AUgust 8, 9, 10, 9 a.m. - 5 p.m. 5135 Sparrow Wood Ct., bet. Tubbs Rd. and M59.

GARAGE SALE — THINGS, A TO Z, Wed.-Sat., 9:30 a.m. to 5 p.m. 2761 Middle Belt Rd.

GARAGE SALE, AUGUST 9TH, TO 13th, furniture, games appliances, tools and paint and many more items. 743 Blaine, Pontiac.

For Sale Miscellaneous 67

GARAGE SALE. LARGE DINING room set, China cabinet, misc. 557 Lowell St.

GIFTS—GAGS—JOKES AND NOVelties. Liberal Bill's Outpost, 3265 Dixie Hwy. OR 3-9474.

GRAVELY TRACTOR, GOOD CONdition, $72" cut with gangs. 626-1784.

HOSPITAL BED AND FRUIT JARS
625-5150

HOT WATER HEATER, 30-GAL. gas. Consumers approved, $89.50 value, $39.95 and $49.95. Marred also electric and bottle heaters. These are terrific values in quality heaters. Michigan Fluorescent, 393 Orchard Lake. FE 4-8462. — 16.

HOUSEHOLD RUMMAGE SALE — Some hand tools. 12 h.p. Sea King outboard motor, Wed. and Thur., Aug. 9 and 10, 450 Hickory Nut, off Cooley Lake Rd.

IF CARPETS LOOK DULL AND drear, remove the spots as they appear with Blue Lustre. Rent electric shampooer, $1. Hudson's Hdwe., 41 E. Walton.

LIVING ROOM COUCH, BROWN, in good condition, $40; elec. hot water heater, $30; 2 bridesmaids dresses, size 18, $15 ea.; 335-0705.

LUXAIRE OIL FURNACE AND controls, complete. Exc. condition. Reas. 338-2231.

MAYTAG WRINGER WASHER with pump and alum., tub. $35. 335-1889.

MEDICINE CABINETS LARGE 20" mirror, slightly marred $39.50 large selection of cabinets with or without lights, sliding doors. Terrific buys. Michigan Fluorescent, 393 Orchard Lk., FE 4-8462. — 36.

MINI BIKE, ALMOST NEW CONdition. Best offer over $75. FE 2-2971.

OIL FURANCES, FAIR CONDITION suitable for temporary heat. $15.
Blvd. Supply FE 3-7081

PLASTIC WATER PIPE, ¾", $3.65 per hundred, 1", $5.61. 1¼", $8.51, 1½", $10.01. G. A. Thompson. 7005 M59 W.

PLUMBING BARGAINS. FREE Standing toilet, $16.95; 30-gallon heater, $49.95; 3-piece bath sets, $59.95; laundry tray, trim, $19.95; shower stalls with trim, $39.95; 2bowl sink. $2.95; lavs., $2.95; tubs, $20 and up. Pipe cut and threaded. SAVE PLUMBING CO., 841 Baldwin. FE 4-1516.

PLUMBING, SHOWER COMPLETE in carton, pipe wrenches, motor driven sewer cleaner. 335-1889.

PORTABLE CHORD ORGAN, WITH bench and books, $75. 275 gallon fuel tank, $10. Sunbeam humidifier, $75. 673-5871 after 6 p.m.

PROPANE TANKS, 500-GALLON, 100-gallon, 100-lb. and 20-lb. Radial saw, $100, 8x8x15 and 7x7x13 oak timbers, 72 bundles asbestos cement shingles, 25c per bundle, ¾-inch hard copper, 28c per foot. Lots of misc. items. 335-5256.

RAILROAD TIES, NEW AND USED. Antique fence rails, split and round. OR 3-1972.

RAILROAD TIES—HAVE 75 EXC. 8"x8"x8'. 625-4934 no Sat.

RETAINING WALLS AND BREAKwaters, complete installations. Stee piling, Guinn Construction Co. 334-7677 or FE 5-9122.

ROYAL TYPEWRITER, 3½ JOHNson outboard. FE 5-0720.

RUMMAGE SALE: BOOKS AND many articles too numerous to mention, 241 Bloomfield Blvd., Aug. 8 to 14, 9 a.m. to 6 p.m.

RUMMAGE SALE; EVERYTHING must go, chief clothing, curtains, etc. 124 N. Shirley. Mon-Thurs. 10-7 p.m.

RUMMAGE SALE — 730 E. BEVerly, Pontiac.

SEASON'S CLEARANCE SALE of all used and new desks, files, typewriters, adding machines — drafting tables, etc. Forbes, 4500 Dixie, Drayton, OR 3-9767.

SIMPLICITY SUPER WONDER BOY mower, 6 h.p., like new, $265. 651-4136.

SLIDE PROJECTOR, HI-FI STEreo record player, according, jewelry, table, chairs, planter room divider, drapes, lumber, door, hardware, fireplace wood, chain saw, etc. FE 8-8926.

SPRED-SATIN PAINTS. WARWICK Supply. 2678 Orchard Lake. 682-2820.

STALL SHOWERS COMPLETE with faucets and curtains $69.50 value, $34.50. Lavatories complete with faucets $14.95, toilets $18.95. Michigan Fluorescent, 393 Orchard Lk., FE 4-8462 — 37.

TALBOTT LUMBER
¼" Black and Decker drill, $9.99
Appliance rollers, $7.95 a pr.
4'x8'x⅜" particle board, $3.75 ea.
4'x8x⅝" particle board, $4.95 ea.
1025 Oakland FE 4-4595

THE SALVATION ARMY
RED SHIELD STORE
118 W. LAWRENCE ST.
Everything to meet your needs
Clothing, Furniture, Appliances

TIMKEN SILENT AUTOMATIC OIL furnace, 100,000 BTU, will heat 7 or 8 room house very nicely, 225 gal. oil tank. 790 W. Hamlin Rd. Rochester.

TUB ENCLOSURES, GLASS ONLY $25. G. A. Thompson. 7005 M59 W.

UPPER TRAILER BED FOR SALE, like new, 4x6. UL 2-1042.

WASHER—CONVENTIONAL MAKE — Coronado, $14. 52-gal. elec. hot water heater, $22. shoe type roller skates, size 7½, carrying case, $12. MY 3-2934.

WASHED WIPING RAGS
low as 19 cents lb.
25 lb. boxes to 300 lb. bales
Blvd. Supply 333-7081 500 S. Blvd. E.

WATER SOFTENER WITH AUTOmatic timer and salt barrel, used only 3 mos. Make—Artesian, cost $500 new, will sacrifice for $200. 391-2311.

WEDDING ANNOUNCEMENTS AT discount prices. Forbes Printing and Office Supplies, 4500 Dixie Hwy. OR 3-9767.

ZENITH COLORED TV. 250 LAND polaroid. 338-1575.

Hand Tools—Machinery 68

36' VAN TRAILERS, CAN BE USED on the road or ideal for storage. Blvd. Supply 333-7081 500 S. Blvd. E.

AIR COMPRESSORS, LUBRICATION equipment, hydraulic jacks, steam cleaners, etc. Pontiac Motor Parts, 1016 Mt. Clemens St. FE 2-0106.

BULLDOZERS, LOADERS, BACKhoes, crawler and rubber, drag lines, Body-Harrison Equipment Co. 151 S. Cass Lk. Rd. Pontiac 338-4008.

FORK LIFT TRUCK
3,000 lb. $850.
Blvd. Supply 333-7081 500 S. Blvd. E.

LIGHT ROD WELL MACHINE, 10 h.p. engine, good cond. FE 2-4366.

TURRETT LATHES, HEALD I.D. grinder 70-A, J & L Bench Comparator 14" glass, Arbor press, Cadillac marking machine. 693-6048.

WONDERBOY 400 RIDING MOWER and Lawnboy trimmer-edger. 625-5243 after 7 p.m.

Cameras - Service 70

35 MM ARGUS, 8 MM BELL AND Howell projectors, 35 mm kodak camera. Screen, complete $80. Also garage sale, 3046 Joslyn Rd.

Musical Goods 71

1—PICKUP ELECTRIC GUITAR, case; with 3 input, 40 wattt, amp. $65. Silvertone non-electric guitar, case, $25. misc. and 2 stands. $35. 651-1676.

ACCORDIAN, ELECTRIC, PROFESsional size, 2 yrs. old. $250. 1-364-6942. Port Huron.

BALDWIN ORGAN MODEL 45H, walnut finish, 623-1428.

ARE YOU LOOKING?
FOR A
PIANO
Here is a Steinway Grand, style "L" ebony refinished, reconditioned and guaranteed at $2,295.
Also Steinway Studio Piano, ebony, refinished, reconditioned and guaranteed for $895.
Or a Gordon Laughead spinet at $545.
In addition to these wonderful used pianos — We have on our floor 23 new "Baldwin" pianos in various styles and finishes. Baldwin is one of the most wanted in the world.
COME IN—AND SELECT
TERMS AT BANK RATES
SMILEY BROS. MUSIC
119 N. SAGINAW FE 4-4721

FLOOR MODEL PIANO ORGAN, exc. condition, $50. FE 2-0945.

FOR SALE KIMBALL SPINNET piano, Exc. condition. Call 626-6583.

GRETSCH GUITAR, ANNIVERsary model with case and Ampeg amp. 338-0103.

GRINNELL WALNUT UPRIGHT, beautiful condition, $100. Moving furnished. FE 2-2971.

TIZZY

By Kate Osann

"Phooey! This show was listed as an 'encore,' but it's just another old rerun!"

Musical Goods 71

GALLAGHER'S
Lowrey Holiday Organ, like new, only $695.
LOWREY Heritage Organ, save $500
GULBRANSON (25 pedal) Organ, save $900
USED PIANOS — $25, $95, $150 and $195.
Used Baldwin Spinet piano, thoroughly reconditioned with new keys, save many dollars.
1710 S. Telegraph FE 4-0566
¼ mile south of Orchard Lake Rd.
Mon. and Fri., 9:30 a.m. til 9 p.m.
Tues., Wed., Thurs., Sat.-5 p.m.

GRINELL'S SPINET, CHERRY, exc. condition, $300. FE 4-2120.

GUITAR AND AMPLIFIER, MA 5-2603 after 4.

IF YOU WANT TO SELL YOUR piano, call Grinnell's Downtown store, 27 S. Saginaw. FE 3-7168.

PIANO, BLOND MAHOGANY, EXC. condition. $350. 338-9468.

SOUND AMP, 15" SPEAKER, $175. FE 2-7983

SUMMER BAND PROGRAMS
We rent instruments for these programs.
MORRIS MUSIC
24 S. Telegraph Rd. FE 2-0567
Across from Tel-Huron

USED PIANOS, CHOOSE FROM UPrights, grands, spinets, and consoles. Uprights from $49.
GRINNELL'S
Downtown Store
27 S. Saginaw

UPRIGHT PIANOS TO SELL — Smith Moving 10 S. Jessie, FE 4-4864.

WURLITZER AND
THOMAS ORGANS AND PIANOS
INSTRUCTIONS AND
INSTRUMENTS
JACK HAGAN MUSIC
469 Elizabeth Lake Rd. 332-0500
8192 Cooley Lake Rd. 363-5500

Music Lessons 71-A

ACCORDIAN, GUITAR LESSONS
Sales-Service Pulanecki OR 3-5596
PIANO LESSONS
Pontiac Music 332-4163

Office Equipment 72

60" SOLID OAK DESK, 3 chairs, 2 drawer filing cabinet and 4 drawer card file. $135. Harry Mack, Realtor. 673-7857.

PAPER FOR THERMOFAY MAchine, 8½ x 11 per 100 sheets. $1.69. ELECTROSTATIC PAPER FOR S. C. M. 8½ x 11 per 100 sheets, $1.79. Write for free samples. Mets. 905 S. Vermont. Los Angeles, Calif. 90006.

Sporting Goods 74

2 CUSTOM-BUILT RIFLES AND scopes, also 6' glass showcase. FE 2-4708.

V GUNS — 72C W. HURON — EXC. selection of used guns. 334-7651.

700 GUNS—NEW, USED, MODERN and antique. Will buy, sell or trade. Ken's Gun Shop, 1¼ mi. N. of Otisville on M15. 631-2991. Hours 8:30 to 8:30, 7 days.

BOWS AND ARROWS—334-6349
GENE'S ARCHERY—714 W. HURON

LITTLE GUNS—BIG GUNS—
Son-of-a-Gun
We sell 'em—Buy 'em—Trade 'em
You name it—We have it—by gun!
OPDYKE HARDWARE — FE 8-6686

Sand—Gravel—Dirt 76

1-A SAND AND GRAVEL, ALL areas delivered. 673-5516. Waterford.

A-1 SAND, GRAVEL, STONE PRODucts. Topsoil, shredded peat. Del. 625-2231. 394-0325.

AAA TOPSOIL AND BLACK HUmus. FE 5-0214.

A-1 LIMESTONE, ALL SIZES. SAND — gravel products, top soil. Del. all area. SAW Truck. 394-0042 or 628-2563.

CALL ANYTIME C. & J. TRUCKing for sand and gravel, top soil, peat, and block dirt. FE 2-6155.

CALL BOB MARTIN AND SON FOR topsoil, sand and gravel, fill. What we deliver is guaranteed to your satisfaction. OR 4-0625.

CROWN SAND, GRAVEL, AND TOP soil. EM 3-7722.

DARK, RICH, FARM TOP SOIL. 6 yards for $15 del. FE 4-6588.

FARM TOPSOIL, $15; FILL SAND; road gravel, del. 334-8964 or 338-9756.

FOR TOPSOIL AT ITS BEST, the real dark rich Iowa farm-type, we have it. Not only state tested, but state approved. We also have beach-sand fill-broken concrete, clay and we grade, backfill, cut drives and dress beaches. OR 3-8935.

JOHN COPEMAN—SAND, GRAVEL, bulldozing, end loading. FE 5-1081.

PONTIAC LAKE BUILDERS SUPply. Sand, gravel, fill dirt. OR 3-1534.

SCREENED TOP SOIL, WHOLEsale and retail. Loading 6 days a week. 625-2175 or 625-5470.

TOPSOIL 801 SCOTT LAKE RD. Al's Landscaping, FE 4-0358.

Pets—Hunting Dogs 79

1 RED BONE COON HOUND. 5 yrs. old. FE 2-0356.

1-A ABERDEEN TERRIER, SCOTties, St. Bernards, Chocolate poodles, fish and supplies, Elkhounds, German Shepherds, other puppies. Dog trimming. Uncle Charlie's Pet Shop — 332-8515.

1-A DACHSHUND, PUPS, AKC, ESTELHEIM KENNELS, 391-1889.

1-A DACHSHUND PUPS, AKC, $10 down. JAHEIM'S KENNELS. FE 8-2538.

1-A POODLE CLIPPING, $3 UP, AKC stud service, puppies. FE 4-6438.

1-A POODLE CLIPPING, $3-up. 860 Sarasota. FE 8-8569.

2 WEIMARANER PUPS, GERMAN short-hair. MY 3-1832.

2 MALE PUPPIES. $5 OR FREE to good home. FE 5-1091.

2 AKC REGISTERED BEAGLES, 8 months, 752-3971.

2 YEAR OLD AKC FEMALE. Beagle Champion Stock. UL 2-1632.

3 SIAMESE CATS, 1 MALE — 2 years old, female with kittens — 2 years old. 1 female — 3 years old. 562 Mt. Clemens, Pontiac.

3 AKC MINIATURE POODLE PUPpies. 673-5557.

A-1 POODLE CLIPPING, $3 UP, also miniature poodle pups, wormed and shots. FE 5-4095.

AKC POODLES, MALES. 1 BROWN — $40. 2 black, $50 ea. 363-4234.

AKC BEAGLE PUPS, 2 MALES, Field Ch. Sired, 9 wks. 363-0117.

AKC CHIHUAHUA PUPS. 10 WKS. old. OR 3-3561.

AKC BRITTANY SPANIEL PUPpies. 674-1725.

AKC GERMAN SHEPHERD PUP, 7 wk. male. $50. 2391 Willow Beach, Keego.

Pets—Hunting Dogs 79

AKC REGISTERED, WHITE GERman Shepherd puppies, reas. 852-2098.

AKC POODLE PUPS, WHITE, must sell very reas. EM 3-9551.

AKC COLLIE PUPS, SABLE AND white, good pet and show quality. $65. 651-1018 or UL 2-3078.

AKC BRITTANY SPANIEL PUPS, 2 months old, from fine hunting stock. FE 8-2256.

AKC TOY COLLIES $35 AND UP. Females free on lease. 394-0278.

AIREDALE PUPS, OLD ENGLISH style, excellent watch dogs. AKC, reg., shots and wormed. FE 2-2965.

ALASKAN MALAMUTE PUPPIES, shots and wormed, 673-6716.

ALL PET SHOP, 55 WILLIAMS, FE 4-6433, Hampsters, Guinea Pigs.

BASSETT PUPPIES
AKC, also stud service 887-4622.

BEAUTIFUL GERMAN SHORThair and Vissla puppies, $10. 682-4309.

BEAUTIFUL SIAMESE KITTENS $10. 623-0350.

BEAUTIFUL SPRINGER SPANIEL puppies. 692-1901.

CHIHUAHUA PUPPIES, 9 WEEKS, reasonable. 332-8785.

DOBERMAN PINCHER FEMALE, spade, $50. 625-1664.

ENGLISH SETTER, MALE, 1 year, Pedigree, 2026 Willowbeach, Keego Harbor. Take Portman off Cass Lk. Rd.

FREE MALE KITTEN TO GOOD home, house broken. 332-7785.

FREE TO GOOD HOME, 4 ADORable kittens, weaned and trained. 626-7208.

FOR SALE 3 MONTH OLD MALE pup. Part toy manchester-terrier with 6 toes. 338-9330.

PART GERMAN SHORT HAIR PUPpies, $3. 187 Norton aft. 5 p.m.

POODLE, STANDARD, FEMALE, 9 mo. reas., lease or swap. FE 2-2903.

POODLE BEAUTY SALON
Clippings—AKC Pups—Stud Service
Pet Supplies—682-6401 or 682-0927

POODLE CLIPPING, REASONABLE price, also stud service. FE 8-3631.

REGISTERED APRICOT TOY POOdles, Chihuahua puppies, toy terriers, stud services. FE 2-1497.

SABLE AND WHITE MALE COLlie, 4 years old, very gentle and good with children. $25. German shepherd and huskie mixed, female, good watch dog, 3 years old. $25. 682-6060.

SCHNAUZERS, STANDARD. CHIhuahuas. Ken-Lo, 627-3792.

WHITE MINIATURE FEMALE poodle, $75. 1-year-old. 651-3316.

WHITE ANGORA KITTENS, REAsonable, 338-2948.

YORKSHIRE TERRIERS. STUD service, puppies, matron. FE 4-8793.

Auction Sales 80

1 PUBLIC AUCTION
Wednesday, Aug. 9, 8 P.M.
Household of furnishings: tools, box lots; lawn and garden furniture; gas stove; riding mower and snow plow, plus good used furniture and appliances for sale privately.

AUCTIONLAND
DOORS OPEN 7:30 P.M.
1300 Crescent Lake Rd. OR 4-3567

EVERY FRIDAY ... 7:30 P.M.
EVERY SATURDAY ... 7:30 P.M.
EVERY SUNDAY ... 2:00 P.M.
Sporting Goods — All Types
Door Prizes Every Auction
We Buy — Sell — Trade, Retail 7-day
Consignments Welcome
B&B AUCTION
5089 Dixie Hwy. OR 3-2717

NOTICE OF PUBLIC AUCTION Fri., Aug. 11, 580 E. Walton Blvd. Pontiac 8:30 a.m.
1960 4 Dr. Lincoln.
STAN PERKINS-SALES-SERVICE
Auctioneer
Swartz Creek 635-9400

Livestock 83

1 RIDING LESSON FREE. KLENTner Riding Academy. 363-0009.

AMERICAN SADDLE BRED GELDing, 3 years old, chestnut, registered. 545-1459 weekdays after 5 p.m.

APPALOOSAS, QUARTER HORSES. Reg. Also stud service. 628-3015.

DOUBLE D RIDING STABLE HAS all new stock. Gentle and spirited, no waiting. Also horses for sale. Open 7 days, 8 to 8. 673-7657.

HORSE TRIMMING AND SHOEing. Call 625-2975.

HORSES FOR RENT, SALE AND boarded. 3035 Mann Rd. 673-2867.

MILK GOAT, 2½ YEARS OLD, 3030 West Drahner Rd. Oxford or call FE 4-4401.

PALOMINO SHETLAND PONY, 13 months with shots. UL 2-3872.

REGISTERED BLACK ANGUS COW and calf. 2901 Flint Blvd. Off Perry Lk. Rd. Ortonville.

SPIRITED GELDING, 10 YEARS old, saddle and bridal, $200. 335-3316.

YEARLING COLT, 5 YEAR MARE, 4 yr. gelding and others, also tack. 625-5368 or 625-9964.

Hay—Grain—Feed 84

STRAW, 35c BALE IN THE FIELD
MY 3-1620

Poultry 85

PEKIN DUCKS, AGE 2 TO 4 weeks, 391-2502.

Farm Produce 86

CUCUMBERS, BRING CONTAINers. MY 2-4777.

PEACHES-APPLES
8 a.m. to 6 p.m. daily
Oakland Orchards, 2205 E. Commerce Rd., 1 mi. E. of Milford.

Farm Equipment 87

8N FORD TRACTOR WITH MOWER. 1524 Baldwin.

8N FORD FARM TRACTOR, PLOW and disk, $650. International Cadet. 7 h.p., $500. 673-8659.

10 GALLON HUDSON POWER sprayer. $130. OR 3-0438 after 5 p.m.

310 DOZER AND TRAILER, $1,695. Ford tractor, loader and backhoe, $1,095. Will trade for house trailer or antique car. Clark's Tractors. MA 9-9376.

CLEARANCE SALE
Big, big savings on all Wheel Horse tractors. Special buy of the week. 12 h.p. wheel horse with 42' mower for only $795. Many models to choose from. Also a few mowers — Push and self-propelled at cost prices.
EVAN'S EQUIPMENT
6507 Dixie Hwy.
625-1711
Mon-Fri., 9-8
Sat., 9-5
Closed Sunday

Farm Equipment 87

JOHN DEERE AND NEW IDEA parts galore. Your Homelite chain saw dealer. DAVIS MACHINERY CO., Ortonville. NA 7-3292.

MOWING GRASS?
FARMALL CUB TRACTOR WITH 5' DANCO ROTARY MOWER. ONLY $995.
MANY OTHERS
COME IN NOW AND SAVE
KING BROS.
FE 4-1662 FE 4-0734
Pontiac Rd. at Opdyke Rd.

SPECIAL SALE ON
WHEELHORSE TRACTORS
Get a new mower attachment free with the purchase of any 1967 Wheelhorse tractor during our special Wheelhorse tractor sale. Savings up to $195. Limited time only. Come in now and save. All models except the 6 h.p. tractor and Wheelhorse ranger model 107 and 57.
KING BROS.
FE 4-1662 FE 4-0734
Pontiac Rd. at Opdyke Rd.

Travel Trailers 88

$$$$$
July Clearance Sale
Phoenix convertible campers, Winnebago and Phoenix pick-up campers, 16', 17', 19' vacation trailers. Pick-up covers.
REESE AND DRAW-TITE HITCHES
Sold and Installed
HOWLAND SALES AND RENTALS
3255 Dixie Hwy. OR 3-1456
$$$$

10' CAB OVER CAMPER, LIKE new, 674-2928. Call after 5 p.m.

14' FROLIC WITH SPARE WHEEL and tire, sleeps 4, $875. Call after 5 p.m. EM 3-3922.

16 FOOT DeCAMP TRAVELIGHT trailer, 1963, fully self-contained including Reese hitch and electric brake. 887-5725 after 6 p.m.

17' TOUR-A-HOME. SELF-CONtained. 391-2559.

18' STARCRAFT CAMPER, SLEEPS 8, $900 after 5 p.m. 363-9636.

18' 2-Door
SEE THE NEW ACE
ALUMINUM INTERIOR
WASH AND WEAR
JOHNSON'S
Walton at Joslyn
FE 4-0410 FE 4-5853

19' FAN, EXCELLENT CONDITION, and hitch. 674-3841.

20' SELF CONTAINED TRAILER, very good condition, OR 3-0581, 6457 Maceday Drive, Waterford. May be seen anytime.

'64 TRAVELMASTER, 21 FT. SELF contained. Call 625-2059.

1962 HAWTHORNE TRAVELER camper, good condition, $200. 651-0644.

1963 GREENBRIAR SPORTS WAGon with camping equipment only 25,000 miles. OL 1-0969.

1966 SCAMPER, CAMPER, SLEEPS 8, sink, stove, icebox, spare tire, exc. condition. 682-0485.

AIRSTREAM LIGHTWEIGHT
TRAVEL TRAILERS
Since 1932. Guaranteed for life. See them and get a demonstration at Warner Trailer Sales, 3098 W. Huron (plan to join one of Wally Byam's exciting caravans).

APACHE CAMP TRAILER. SLEEPS 6. OR 4-1883.

APACHE CAMP TRAILERS
Save up to $400 on brand new 1966 camp trailers, over 15 models of new and used camp trailers on display at all times. $195 up. Open daily until 7 p.m., Saturday and Sunday until 5 p.m. Apache Factory Hometown Dealer. BILL COLLER, 1 mile east of Lapeer on M21.

BRADLEY CAMPER, PICKUP sleepers and covers. 3259 Seebaldt, Drayton. OR 3-9528.

BY OWNER, TRUCK CAMPER — sleeps family of 5, $500. 674-0046.

CAMPING TRAILERS TO RENT
391-2722

CAMPING
Private lake, safe sandy beach, 16 flush toilets, hot and cold showers, fishing. Half mile south of Ortonville
McFeely Resort 1140 M15
627-3820 weekends

CENTURY
TRAVEL TRAILERS
Inspect 36 years of quality Anodized Aluminum, rounded corners, sealed frame and under belly, battery system, lined drapes, vinyl floors, front awnings, 30 lb. bottles, self-contained, with many other luxuries. Plan to join the Century Caravan.
OPEN 'TILL 8, Mon to Fri.
SAT 8 to 5. CLOSED SUN.
STACHLER TRAILER
SALES, INC.
3771 Highland (M59) FE 2-4928

CLEARANCE SALE
If you are thinking about buying a camping trailer, now is the time for you to get it. Evans is clearing out all 1967 models. Featuring Apache Mesa with dinette, stove, sink, ice box, bottle gas and carrier. Reg. price, $1,240, sale price, $995. Only 2 left. Don't miss this one.
EVAN'S EQUIPMENT
625-1711
Mon-Fri., 9-8
Sat., 9-5
Closed Sunday

NIMROD TRAILER, SLEEPS 5 — add-a-room, $550. MA 4-3674.

OAKLAND CAMPER
Open for your inspection
KARIBOU KAMPER
Tour-A-Home — Sleeps 6
Only $895
Also aluminum covers
335-0634 Baldwin at Colgate

PICKUP COVERS, $245 UP.
10'6" cabcovers, $1,295 and up.
T & R CAMPER MFG. CO.
1180 Auburn Rd. 852-3334

PICK-UP TRUCK CAMPERS
New 1967 model close-out sale on DelRey and Week-n-der pick-up truck campers. 15 different models of cab-over pick-up truck campers on display to choose from. Open daily 'til 7 p.m. Saturdays and Sundays 'til 5 p.m.
BILL COLLER
½ mile east of Lapeer City Limits on M21.

PIONEER CAMPER SALES
BARTH TRAILERS & CAMPERS
TRAVEL QUEEN CAMPERS
MERIT FIBERGLASS COVERS
(8"-27"-35" covers)
ALSO OVERLAND & COLEMAN
3091 W. Huron FE 2-3989

Rent Wag-N-Master
Tent Camper—8 Sleeper
as low as $55 weekly
Cliff Dreyer's
Holly Travel Coach Inc.
15210 Holly Rd., Holly ME 4-6771
— Open Daily — Sundays —

SPORTCRAFT PICKUP SLEEPERS. Rigid 1" sq. welded tube frame.
4160 Foley Waterford 623-0650

SPECIAL CLEARANCE
WHEEL CAMPER
Tent Campers — 6 & 8 sleepers. The ultra in tent campers, only 4.

YELLOWSTONE
(Travel Trailers)
Capri models, 19, 21 and 25 ft. models. Enjoy all the conveniences with automatic water system, battery, rounded corners, etc. All the above units are priced to sell. OPEN 'TIL 8, MON. TO FRI. SAT. 8 TO 5. CLOSED SUN.
STACHLER TRAILER
SALES, INC.
3771 Highland (M59) FE 2-4928

TRAVEL TRAILERS
Your dealer for —
LAYTON, CORSAIR
ROBINHOOD, TALLY HO
20 new and used
tailers in stock
NEW SERVICE DEPT.
Ellsworth Trailer Sales
6577 Dixie Hwy. 625-4400

Travel With Quality
Line Travel Trailers
BOLES-AERO-TRAVELMASTER
FROLIC-SKAMPER
SALES—SERVICE—RENTALS
Complete I.T.S. parts center.
Jacobson Trailer Sales
5690 Williams Lake Rd. OR 3-5981

Travel Trailers 88

WE CARRY THE FAMOUS
Franklins—Crees
Fans—Monitor
Travel Trailers
WAG-MASTER
Sleeps 6 or 8
13' and 15' on hand
Holly Travel Coach
15210 Holly Rd. Holly, ME 4-6771
— Open Daily and Sundays —

WOLVERINE TRUCK CAMPERS and sleepers. New and used, $395 up. Also rentals. Jacks, intercoms, telescoping, bumpers, ladders, racks. Lowry Camper Sales, 1325 S. Hospital Rd., Union Lake. EM 3-3681. Spare tire carriers.

WAG N MASTER
THE NEW EASY-UP AND EASY DOWN HARDTOP CAMPER.
AT JOHNSON'S
Walton at Joslyn
FE 4-4010 FE 4-5853

Mobile Homes 89

1-A LIKE NEW 52'X12', 2 BEDRMS. Carpeted, on lot, take over paym'ts. Richardson-Windsor-Monarch-Duke-Hometto-Liberty

COLONIAL MOBILE HOMES
FE 2-1657 623-1310
25 Opdyke 5430 Dixie
Auburn Heights So. of Waterford

10X46 DETROITER. EXC. CONDItion. $2700. 335-6596.

10'X55' 1961 GARDNER, GAS HEAT (new furnace), carpeting and drapes. Heavy insulation, excellent condition, $2,900. 852-2205.

1961 GENERAL, EXCELLENT CONdition, $2,500. 332-9682.

1965 WINDSOR, 12'X60'. FURN., carpeted, new washer, dryer — Make offer. 332-5177.

1965 BARON, 45'X10'. 2 BEDROOMS — $3,000. 334-7566.

1966 RICHARDSON, 2 BEDROOM. Early American decor. Newly carpeted. $400 for equity. 852-5238.

1966 PARKWOOD, 12x60, $200 AND take over payments. 335-8575.

A-1 MOBILE SERVICE, WINTERize now, roof coating, furnace cleaned, sewer heat tapes and wrappings checked, homes washed and waxed. Set ups. Call Berry's days and eves. 363-6739 after 9 p.m. 363-6739 only.

BEST MOBILE HOME SALES
OPEN DAILY
12 A.M. TO 9 P.M.
SEE THE ALL NEW MARLETTE AND CHAMPIONS.
Numerous floor plans and interiors including 2 and 3 bedroom EXPANDOS.
9620 Highland Rd. (M59, 2 miles West of Williams Lk., Rd.)
On Display at:
Cranberry Lake Mobile Home Village
"COUNTRY CLUB LIVING AT ITS BEST"
363-5296 363-5600

1965 12'X60' PARKWOOD, 2 BEDrooms, carpeting, completely furnished, 693-6813.

DETROITER—KROPF
Vacation Homes
10 ft. wide with large expanding bedrooms and large expanding living room only $2995.00. Free delivery in Michigan. Also 8 ft., 10 ft. and 12 ft. wides at bargain prices.
New 10, 12, 20 and 24 ft. wides. Yes we deliver and set up.
BOB HUTCHINSON, INC.
4301 Dixie Hwy. (U.S. 10)
Drayton Plains OR 3-1202
or
22350 Telegraph Rd.
between 8 & 9 Mile EL 6-1644
Open daily till 8 p.m.
Sat. and Sun. till 5 p.m.

MARLETTES
50'-63' long, 12' to 20' wide. Early American, Traditional or Modern decor.
Space available in 4 Star Park, no extra crhage. Also see the famous light weight Winnebago Trailer.
OXFORD TRAILER SALES
OPEN 9-8, CLOSED SUNDAYS
1 mile south of Lake Orion on M24
MY 2-0721

McDONALD MOBILE HOMES
See our complete line of 12' wides, 2 or 3 bedrooms as low as $4495. Featuring Travelo, Schult and Vindale and Topper. New quality units arriving daily. Models on display at the new Cranberry Lake Mobile Homes Village. "Country Club living at its best." 9620 Highland Rd. (M59, two miles west of Williams Lake Rd.) 363-7511. Hours: Weekdays 12 to 8 p.m., Sunday 12 to 5 p.m.

PLAZA HOUSE TRAILER, 8'X14', completely furnished, $1,200 — American Stone — MA 5-2161.

RETIREE SPECIAL
1967 53'X12' custom deluxe Rembrandt. Eye-level oven. Gun furnace, and many other special features. Was $6,400, now only $4,895.
WATERFORD MOBILE HOMES
6333 Highland Rd.
Across From Pontiac Airport
673-3600

SACRIFICE, 50'X12' — TAKE OVER payments, 3 mos. old, going in service. 623-1310 or 332-1657.

Town & Country
Mobile Homes
PROUDLY
PRESENTS
"The
Westchester"
a 12' x 60' Mobile Home unique in floor plan, beautiful decor, ideal for retirement. Moderately priced. See it today.
ALSO FEATURING
THE 12'x50 HOMECRAFT
AT $3,995
DELIVERED AND SET UP
TELEGRAPH AT DIXIE HIGHWAY
334-6694

SOMETHING NEW
OLD ENGLISH DECOR
Also see our complete line of 12' wide in 5 decors. We have only 1 60x12', brand new, for $4895. Demos at a giant savings. We will not be knowingly undersold. Free delivery up to 300 miles. Free set-up with available parking.
PARKWOOD HOLLYPARK
Open 9-9 7 days a week
MIDLAND TRAILER SALES
2257 Dixie Hwy. 338-0772

Rent Trailer Space 90

VILLAGE GREEN MOBILE ESTATE — New and different, 2285 Brown Rd. Near I-75 and M-24. 335-0155.

Tires-Auto-Truck 92

TRUCKERS
900x20, 10 ply tires, high tread, used, exc. condition, $25. Terms.
Goodyear Service Store
1370 Wide Track Dr. West
Pontiac
Open Friday till 9 p.m.

Auto Service 93

THIS WEEK SPECIAL, CUSTOM paint job, $85. Free pickup and delivery service, satisfaction guaranteed. Excel Paint and Bump, Ortonville. 682-0173.

Motor Scooters 94

WANTED, HONDA 50, GO CART, or mini-bike, OR 4-3322.

Motorcycles 95

5-SPEED DUCATI
Scrambler, 30 h.p., 240 lbs.
Full price, $795, easy terms.
ANDERSON SALES & SERVICE
1645 S. Telegraph FE 3-7102

1963 500 CC TRIUMPH, GOOD CONdition. $500. 682-6031.

1964 BMWR69S. EXCELLENT CONdition, lots of extras, $1,000. 338-0921 after 7 p.m.

1965 HONDA. 65 CC
Phone 3332-3788

1965 HONDA S-90, GOOD CONDItion, $200. OR 3-8878.

1965 SCRAMBLER, 305. LIKE NEW. 887-5791.

1965 YAMAHA TRAILMASTER, 80cc, exc. condition. 651-4248.

1966 HONDA S90 1600 MI. $245. 673-2179

Motorcycles 95

1966 HONDA, SUPER 90, GOOD condition, $250. FE 5-2364.

1966 HONDA SCRAMBLER 305. 2 helmets, new paint. $550, $50 under wholesale. MY 3-1302.

1966 HONDA 305 SCRAMBLER, $475. 334-7729 after 4 p.m.

1966 NORTON 750CC SCRAMbler $900. Weekdays after 6 p.m. OL 1-8217.

1966 SPORTSTER XLCH, GOOD condition, best offer. FE 5-6624.

1966 SUZUKI X-6 HUSTLER
Very reasonable. FE 5-8928

1966 250 YAMAHA. VERY CLEAN. Low mileage. $395. 674-3579.

1967 NORTON, 1 MONTH OLD, EXC. condition, black leather jacket and white vest with helmet. UL 2-2420.

1967 SUPER HAWK HONDA. MUST sell. 731-6176.

1967 TRIUMPH TR-6, EXCELLENT condition, $1,150. 628-2715.

1967 TRIUMPH BONNEVILLE BIKE 300 miles, owner in service. FE 2-4988.

1967 TRIUMPH 650, TR-6R, SINGLE carburetor, 2200 mi., like new. $1150. Harley Jacket size 48, 2 Bell helmets. 682-3136.

305 HONDA, SCRAMBLER JUST like new. 363-7338.

DUCATI. 400 MI. ADULT OWNED. A-1 shape. $200. Eves. 623-1241.

HONDA IN LAPEER
FULL SELECTION OF BIKES, parts, accessories, small town dealer with friendly personnel. 664-8872.

HONDA, 1966 SPORT 50. LIKE new. Low mileage. 851-1044.

METAL FLAKE YOUR MACHINE, 2 fenders and tank, $70. OR 3-9022. Between 9 and 5 p.m.

MINI CYCLES; GO-CARTS
HODAKA ACE 90
HELMETS AND ACCESSORIES.
MG SALES & SERVICE
4667 Dixie Hwy., Drayton Plains
103 E. Montcalm, Pontiac

MUST SELL. 1964 ROYAL ENFIELD — Exc. condition. Best offer. FE 5-9333.

OSSA
Mid-Summer Clearance

	WAS	NOW
175 CCs	$595	$380
160 CCs	$560	335
Hot Jobs	$679	$425

Harley Davidson—Maicos—Totegotes
PINE LAKE DIVING CENTER
3599 Orchard Lake Rd. 682-2180

PANTHER 350CC, RUNS GOOD, $300 — offer, must sell. 626-0955.

SALE - SALE!
All used motorcycles marked down
Buy now and save. Easy terms.
ANDERSON SALES & SERVICE
1645 S. Telegraph FE 3-7102

SEE THE NEW
SUZUKI X-5 SCRAMBLER
A FULL LINE OF ALL NEW
Suzuki Cycles & Accessories
MG SALES and SERVICE
4667 Dixie Hwy., Drayton Plains

TRIUMPH CUB BEAUTIFUL CONdition, $425. Call UL 2-3030.

USED 1966 150 CC SUZUKI .. $385
Used 1966 250 CC Suzuki X-6 .. $495

Free helmet with the purchase of each new Suzuki cycle 50CC-250CC. Rupp mini-bikes as low as $149.95. Complete line of cycle access. Take M-59 to W. Highland. Right on Hickory Ridge Rd. to Demode Rd. Left and follow signs to DAWSON SALES AT TIPSICO LAKE. Phone 629-2179.

YAMAHA 100, LOW MILEAGE — $325. FE 2-1503.

Bicycles 96

10-SPEED SCHWINN BIKE, GOOD condition. FE 2-0738.

BOY'S BIKE, 26", 5-SPEED, GOOD condition. Best offer. 642-9332.

MID-SUMMER CLEARANCE SALE. Used bikes. 335-6755.

Boats — Accessories 97

1 POINT HYDRO, CLASS A MERcury, 10 h.p. head, quick silver lower unit, $225. 391-3089.

12' ALUMINUM BOATS, $108. Trailers $115. 16' canoes $159. 1,000 lb. trailers $169. Fisherman's rig, boat, trailler, motor $388.
BUCHANAN'S
9669 Highland 363-2301

14' FIBERGALS BOAT AND TRAILer with 40 horse Evinrude motor, water skis and belt, $595. 628-1042.

14' STARCRAFT FIBERGLAS, 40 h.p. Evinrude, trailer, $725. FE 4-3075.

14' RUNABOUT, GLASS BOTTOM, Mark 55 Mercury Manual, homemade trailer, best offer over $250. 338-3073.

14 FT. LONE STAR
with 35 h.p. outboard motor with TEENEE trailer, complete unit only
$395
HILLSIDE
Lincoln-Mercury
1250 Oakland 333-7863

15' RUNABOUT. 40 HP JOHNSON. Complete package. FE 5-9587.

15' FIBERGLAS, 50 H.P. MERCURY, elec. start engine plus all accessories. $675. 887-4328.

15' SAILBOAT
Super Porpoise sailboat, 15-foot. glass hull, 85-sq.-ft. sail. Almost new. Similar to Sunfish. $450. Call 682-0661 after 4 p.m.

15' ALUMINUM STARCRAFT BOAT, with 50 h.p. Johnson motor, convertible top, speedometer and trailer. $975, 3805 Dill, off Walton. 673-8489.

15' FIBERGLAS, 50 H.P. JOHNSON trailer, skis, tow lines, life jackets OR 4-1464.

15½' SNITE SAILBOAT, EXC. CONdition, in the water. Phone 363-2739.

16' TROJAN CUSTOM SEA QUEEN, 40 h.p. Mercury electric engine. Running lights, master-craft trailer, upholstered seat backs, self-bailing motor well. A bargain at $500. Call Mr. Dunsky at FE 4-1549 or 682-1185.

16' CANVAS CANOE, 2 PADDLES, $35. Call FE 2-1069.

16' STAR CRAFT, COMPLETE, TOP, day cover and canvas. 2 tanks, etc. 90 hp. Johnson, white with brown interior. 628-2537.

17½' TROJAN. 50 H.P. MOTOR, trailer. Very reas. 338-0228.

1966, 14' FIBERGLAS BOAT, TRAILer and tarp, 40 hp. Johnson, elec. starter. $1,100. 673-7691.

1967 MERCURY 39, 3.9 HORSEpower, regular $213. Now $175. Kar's Boats & Motors, Lake Orion, MY 3-1600.

1967 SEA RAY, 23', 200 H.P. O.M.C., complete galley, complete canvas, loaded with extras, Pamco Custom trailer. 678-2161 after 5:30.

BIG SALE
of the Summer!
Big Deals—On The Big Lot!
We carry all Chrysler Lone Star, Glastron, MFG boats, and sail boats. Riviera cruiser pontoons, Jon Boats, Alum. Fishing Boats, 12 to 14' in stock. Complete service of outboards — Mercury outboards 3.9 to 110 h.p. and Merc-Cruiser authorized dealer. Cypress Gardens skis (all styles)
GRUMMAN CANOES DEALER
Fiberglass canoes ... $169
RIVIERA CRUISER
Up to $100 Discount
Cliff Dreyer's
Gun and Sports Center
15210 Holly Rd. ME 4-6771
Open Daily and Sundays

BUEHLER TURBO-CRAFT INboard, 16', exc. condition with or without trailer. Excellent ski and shallow water boat. Good around children — no prop. Must sell. Can be seen at any time. Call Jim Butcher, 651-9761 or 673-8478.

CABIN CRUISER POWERED WITH 75 Johnson and trailer, $1300. FE 4-7512.

CHRIS CRAFT
SALE
CRUISERS
27' Fiberglas. Express cruiser, hardtop, full rails, loaded. Was $14,500, now $10,995.
SPEED BOATS
18' Cavalier. V-8 327 ski tow. Cover pump, mirror? Was $4,500 now $3,795.
17½' Fiberglas Corsair. V-6 150 h.p. Fully equipped. Was $4,795, now $3,895.
DEAL NOW
LAKE AND SEA MARINE
Woodward at South Blvd. FE 4-9587

Boats — Accessories 97

DORSETT 14' FIBERGLAS 40 H.P. Johnson. Electric. Exc. condition. $775. FE 2-2393.

GLASSPAR — STEURY — MIRRO Craft — Grumman — Kayot — Evinrude — Pamco. DAWSON'S SALES AT TIPSICO LAKE — Phone 629-2179.

HARRINGTON BOAT WORKS
1899 S. Telegraph FE 2-8033
"We have all of your boating needs."

JULY BOAT CLEARANCE

New 1967 boats drastically reduced by hundreds of dollars. Including outboards and all I-Os

All used boats priced to move immediately

Johnson and Chrysler Motors

PAUL A. YOUNG, INC.
4030 Dixie Hwy., Drayton Plains
OR 4-0411 At Loon Lake
Open daily 9 a.m.-6 p.m.
Mon 'til 9 p.m.
Sun., 10 a.m.-4 p.m.

JUST RECEIVED
The Famous 4-1 Sport Boat by Grumman. While they last — Stop in.

GRAND RIVER BOAT SALES
28928 Grand River GR 4-7320
4 blocks east of Middle Belt Rd.
MEMBER OF MMDA

LIKE NEW 15½ FT. FIBERGLAS sailboat. FE 8-2936.

MERCURY OUTBOARD, KD-2, 6 horsepower, $50. 673-5539.

MONICATTI
Boats and Motors
UTICA
731-0020
5250 AUBURN RD. (M59)

PINTER'S
"Quality Marine Merchandise"
THUNDERBIRD, STARCRAFT, MFG, JOHNSON. Boats and Motors. Cypress Gardens Water Ski Shop.
1370 Opdyke Open 9-9
(I-75 at Oakland University Exit)

PINTER'S
For Pontoons, Water bikes, rafts. Excellent used rigs, low as $695.
WE TRADE — WE FININCE
1370 N. Opdyke
(I-75 at Oakland University Exit)

SEA RAY BOATS
Factory to you prices
LAKE ORION MARINA
M24 NORTH of Pontiac

SAILBOAT SNIPE NO. 13152, Fiberglas, self-bailing cockpit, 2 set sails, completely equipped. $1100. 1800 lb. trailer optional, $175. LI 8-7277.

SPECIAL
16' Carver boat with top-ski barcover and gages. 75 h.p. Johnson Motor with 18 gal. tank. Heavy duty trailer with space wheel and tire. Only $1495.
CRUISE-OUT, INC.
63 E. Walton Open 9-8 FE 8-4402

VACATION SPECIALS
Aluminum boat — Johnson motor, only $250.
14' Runabout — Johnson motor — Only $1,014.
31 YEARS REPAIR EXPERIENCE
TONY'S MARINE SERVICE
2695 ORCHARD LAKE RD.
OPEN 9:30 TO 7 P.M.

Airplanes 99

F.A.A. APPROVED SCHOOL — LET our instructors teach you to fly. ADI Inc., Pontiac Airport. OR 4-0441.

Wanted Cars-Trucks 101

EXTRA
EXTRA Dollars Paid
FOR THAT
EXTRA Sharp Car
"Check the rest, then get the best" at
Averill
AUTO SALES
FE 2-9878 2020 Dixie FE 4-6896

Gale McAnnally's
AUTO SALES
I have immediate need for sharp cars! Now shipping to Oklahoma, California, Texas and parts west. Top dollar paid! Shop me last and get the best deal here!!!
1304 BALDWIN FE 8-4525
Across from Pontiac State Bank

HELP!
We need 300 sharp Cadillacs, Pontiacs, Olds and Buicks for out-of-state market. Top dollar paid.
MANSFIELD
AUTO SALES
1104 Baldwin Ave.
FE 5-5900 FE 8-8825

STOP
HERE LAST
M & M
MOTOR SALES
Now at our new location
We pay more for sharp, late model cars. Corvettes needed.
1150 Oakland at Viaduct
3338-9261

TOP $ FOR CLEAN CARS OR trucks. Economy Cars. 2335 Dixie

"TOP DOLLAR PAID"
GLENN'S
FOR "CLEAN" USED CARS
952 W. Huron St.
FE 4-7371 FE 4-179.

TOP $ PAID
for all sharp PONTIACS, and CADILLACS. We are prepared to make you a better offer!! Ask for Bob Burns.
WILSON CRISSMAN
CADILLAC
1350 N. Woodward MI 4-1930

We would like to buy late model GM Cars or will accept trade-downs. Stop by today.
FISCHER BUICK
544 S. WOODWARD
647-5600

WE BUY ANY GOOD
LATE MODEL USED CAR!
We pay "TOP DOLLAR" too!
Haskins
AUTO SALES
6695 Dixie Hwy. MA 5-3112

Junk Cars-Trucks 101-A

1, 2 JUNK CARS—TRUCKS, FREE tow anytime. FE 2-2666. 673-5224.

ALWAYS BUYING JUNK CARS and scrap, we tow. FE 5-9948.

COPPER, BRASS; RADIATORS; starters and generators, C. Dixson, OR 3-5849.

JUNK CARS AND TRUCKS, FREE tow, 673-5224, FE 2-2666.

Used Auto-Truck Parts 102

1963 PONTIAC ENGINE, $125 OA 8-2766, after 5:30 p.m.

ALUMINUM DUAL QUADS AND manifold for Pontiac 389. 624-2300.

CONVERT YOUR ENGINE TO HI performance. Call us for information. All makes. Terms. 537-1117.

USED ENGINES, TRANSMISSION, rear axle, tri powers, bell housing, body parts, etc. H & H Auto Sales, OR 3-5200.

New and Used Trucks 103

35-, 25- AND 15-TON LO-BOY trailer and tractor, 1966 Chevy GMC Diesel. American stone. MA 5-2161.

1936 SEAGRAVES LADDER FIRE-truck, call 335-8142.

1952 FORD PICKUP. UL 2-5366

1955 CHEVY ¾-TON. STAKE BED, dual wheels. FE 5-1722.

1957 CHEVROLET ¾-TON, 5 GOOD tires — 715 6-plys. 673-7137 after 4.

1958 SCHOOL BUS FOR CAMPER, etc. 48 passenger. GMC. OR 3-2728.

1961 GM ¾ TON PICKUP. GOOD condition. 852-3788.

1961 VW PANEL, GOOD CONDItion, $350. FE 4-2310.

1962 CHEVY ½-TON, FLEETSIDE, wide box. $475. 682-6460.

1962 CHEVY TRACTOR, EXCELlent condition, Aluminum Welding Co, 4865 Highland Rd.

1962 CHEVY ½ TON PICKUP, real good. $375. Save Auto. FE 5-3278.

1962 FORD 8 PICKUP. WIDE BOX. Very good. EM 3-0081. Dealer.

1962 CHEVY 6, PICK-UP, ½-TON with 8' box. Stick, $675. Call 628-2076.

1965 CHEVROLET ½ TON PICKUP Fleetside V-8 four speed transmission. Heavy duty all the way. $1495, Hillside Lincoln-Mercury, 1250 Oakland, 333-7863.

1965 CHEVROLET ½-TON PICK-UP, $1,345 at MIKE SAVOIE CHEVROLET, Birmingham. MI 4-2735.

1965 ELCAMINO, 327 ENGINE, powerglide, power steering, radio and heater, whitewalls, air lift shocks, $1,450. 781-4981.

1966 FORD ECONOLINE SUPER van. Low mileage. Auto. transmission. Radio. Custom cab 852-3700

VW BUS, 1962 NEW MOTOR, SUN roof. MA 4-4501 ask for Carl Harris.

JACK LONG FORD
Michigan's Fastest Growing Truck Dealer
½-ton, ¾-ton, pick-ups, and camper specials. Get the L-O-N-G Deal. Call Jim Smith at OL 1-9711, 215 Main St., Rochester.

SPECIAL $1875 FULL PRICE
New 1967 Jeep Universal
ROSE RAMBLER-JEEP
EM 3-4155 or EM 3-4156

Special
1961 GMC 1 TON PICKUP
$695
GMC
Factory Branch
Oakland at Cass
FE 5-9485

Auto Insurance Marine 104

Mini-Cost
Auto. Ins. for good drivers
Home owners Ins. for quality homes
Auto risk insurance
Mini-payment plan (Budget)
BRUMMETT AGENCY
Miracle Mile FE 4-0589

Foreign Cars 105

1959 MGA, SHARP, $350. EXTRA parts. 214 Draper before 7 p.m.

1960 AUSTIN HEALY 3,000. $500. FE 8-8477.

1961 TR-3. RED WITH WIRE wheels, new top, good running condition. First $788.
GRIMALDI CAR CO.
900 Oakland Ave. FE 5-9421

1961 AUSTIN HEALEY ALL ACCESsories, best offer. After 5:30 weekdays, 363-9788, Union Lake.

1963 VOLKSWAGEN — EXTRA clean. Runs like new. First $688.
GRIMALDI CAR CO.
900 Oakland FE 5-9421

1963 VW CAMPER BUS, SHOWroom condition, runs like new, radio, heater, no money down, $6.31 weekly. STANDARD AUTO. SALES, 109 East Blvd. S. FE 8-4033.

1963 VW, SUN ROOF, GOOD CONdition, $650. FE 5-3269.

1963 VW CONVERTIBLE, SPOTless. 671 Brooks Ave., 3 blocks north of Joslyn after 3 p.m.

1964 MG MIDGET. GOOD RUNning. Clean. First $588.
GRIMALDI CAR CO.
900 Oakland FE 5-9421

1964 VOLKSWAGON. RADIO, HEATer, whitewall tires, 1 owner, green finish with matching interior. A little beauty on special Save. BOB BORST SALES 479 S. Woodward. MI 6-4538 BIRMINGHAM.

1964 SUNBEAM ALPINE. REMOVable top. 1 owner. Best offer.
GRIMALDI CAR CO.
900 Oakland FE 5-9421

1965 9 PASSENGER VW, 14,000 miles, exc. condition. 682-4207 after 5.

1965 MG MIDGET, GOOD CONDItion, must sell, $995. OR 3-3543.

1965 VW CONVERTIBLE, AM-FM radio, seat belts, whitewalls, good condition, $950. Call MY 2-2405 after 6 p.m.

1965 VW DELUXE BUS, SPLIT front seats, 2 heaters. Low mileage. Exc. condition. $1200 after 6 p.m. 334-3264.

1965 VW
2-door, heater, whitewalls, excellent condition, full price $1095 with $49 down and weekly payments of $9.92.
HAROLD TURNER
FORD, INC.
464 S. WOODWARD AVE.
BIRMINGHAM MI 4-7500

1966 FIAT WAGON 4-DOOR. DEMO. Never been titled. New car warranty. To be sold for first $1,388.
GRIMALDI IMPORTED CAR CO.
900 Oakland FE 5-9421

VW CENTER
85 To Choose From
—All Models—
—All Colors—
—All Reconditioned—
Autobahn
Motors Inc.
Authorized VW Dealer
½ mile North of Miracle Mile
1765 S. Telegraph FE 8-4531

New and Used Cars 106

BANKRUPT?
CREDIT PROBLEMS?
We Can Finance You—
Just Call
Mr. Mason or
Mr. Murphy at
FE 5-4101
McAuliffe

FOR THOSE WHO HAVE CREDIT problems, get re-established again with our new finance plan, and let us sell you a car with no money down.
LUCKY AUTO
1940 W. Wide Track
FE 4-1006 or FE 3-7854

BANKRUPT?
CREDIT PROBLEMS
Payments Arranged To Fit Your Budget
WE FINANCE
Mr. White FE 8-4080 King

1959 BUICK, POWER STEERING and brakes, 2-door hardtop. $125. UL 2-2777 after 5 p.m.

1960 BUICK 2 DOOR, LITTLE RUST, $100. Save Auto. FE 5-3278.

PRIVATE OWNED 1960 BUICK convertible, new top, new tires, rebuilt transmission. MI 6-8389.

1961 BUICK STATION WAGON. $497 full price.
LUCKY AUTO
1940 W. Wide Track
FE 4-1106 or FE 3-7854

1962 BUICK LeSABRE. 4-DOOR. Power steering, brakes. Clean. Low mileage. $800. 682-2785.

1963 BUICK SPECIAL, 4 DOOR, V-6 engine, whitewalls, good condition. $750. 852-2640.

1963 BUICK LESABRE 2-DOOR hardtop, automatic, with power, $1,095 at MIKE SAVOIE CHEVROLET, Birmingham, MI 4-2735.

NEWEST DEALER IN PONTIAC
VANDEPUTTE
BUICK-OPEL
196-210 Orchard Lake
FE 2-9165

1964 BUICK SPECIAL 4-DOOR POWER STEERING AND BRAKES, AUTOMATIC TRANSMISSION, RADIO, HEATER, WHITEWALLS, FULL PRICE $1095. ABSOLUTELY NO MONEY DOWN, assume weekly payments of $8.92 CALL CREDIT MGR. Mr. Parks at HAROLD TURNER FORD, MI 4-7500.

1965 BUICK, SPECIAL DELUXE 4-door. HERE IT IS! 12,793 actual miles on this one owner beauty. V-8 engine, HURRY ON THIS ONE! $1795. HILLSIDE Lincoln-Mercury, 1250 Oakland Ave., 333-7863.

1966 BUICK LESABRE, 4-DOOR hardtop, power steering and brakes, V-8 automatic, one owner, only $2195. BOB BORST LINCOLN-MERCURY Sales. 479 S. Woodward. MI 6-4538. BIRMINGHAM.

1966 BUICK ELECTRA 225. 2-DR. hardtop. Burgundy with black vinyl top. Custom vinyl interior. Air conditioning. Elec. windows. Power steering, brakes. 644-1980.

LATE MODEL CADILLACS ON HAND AT ALL TIMES
JEROME
MOTOR SALES
1980 Wide Track Dr FE 3-7021

1957 CADILLAC, GOOD CONDITION $200. Call 673-8328.

1960 CADILLAC CONVERTIBLE $395 Save Auto. FE 5-3278

1963 CADILLAC 2-DOOR HARDTOP. Full power, like new tires, sharp! Best offer.
GRIMALDI CAR CO.
900 Oakland FE 5-9421

1965 CADILLAC COUPE DEVILLE, air conditioning. 682-0541.

AL HANOUTE
Chevrolet
Buick
On M24 in Lake Orion
MY 2-2411

Now Is The Time To Save On A Newer Model
MATTHEWS-HARGREAVES
631 Oakland Ave.
FE 4-4547

Weak Credit?
No Credit? Bad Credit? Too Young? New in Area? For Help — Try the No. 1 Team! We can put you in a new or used car today! CALL
BILL FOX CHEVY
Rochester, Michigan
651-7000

1956 CHEVY WITH PONTIAC ENgine, also '54 Chevy, tiger gold with tiger upholstery. Sale or trade — 682-9970.

1959 CHEVY, BIG V-8, $65. Save Auto. FE 5-3278.

1959 CHEVY, STICK, 6 CYLINDER, radio, heater. Good condition. $150. After 6, MI 4-8433.

1960 CHEVY 6, HARDTOP. REAL good. EM 3-0081, Riggins, dealer.

3 1960 CHEVYS, PARTS OR TRANSportation, FE 2-7228.

1960 CORVETTE, 421 PONTIAC engine recently rebuilt at a cost of $800. Many extras. Sacrifice, $1,300 or ?. EM 3-4097, after 4.

1960 CORVETTE CONVERTIBLE. Also 1960 Pontiac. 557 Lowell, FE 2-5830.

1961 CHEVROLET $99
STAR AUTO SALES
WE FINANCE
962 Oakland Avenue
FE 8-9661

1961 CORVAIR MONZA 4 DOOR. $100. 852-4755, Auburn Heights.

1961 CORVETTE 4-SPEED, 2 TOPS, good condition, $1,250. 363-4438 after 6.

1961 CORVETTE, EXCELLENT condition, any reasonable offer not refused. 332-4412.

1961 CORVAIR AUTOMATIC, 2-door radio, heater, sharp, full price only — $195, No Money down, $2.83 weekly STANDARD AUTO SALES, 109 East Blvd. S. FE 8-4033.

1961 CORVETTE, 2 TOPS, BODY needs work. 682-3266 after 5 p.m.

WOULD YOU BELIEVE
NO GIMMICKS—NO GIVE-AWAYS
JUST
Right cars at right prices
NO CASH NEEDED—BANK RATES
$399...'62 Chevy 2-door
$599...'62 Pontiac Sta. Wagon
$599...'62 Chevy Sta. Wagon
$199...'59 Bonneville Hardtop
$199...'61 Rambler
$499...'63 Rambler 2-door
$999...'65 Valiant Convertible
$499...'63 Ford Galaxie
$499...'61 Pontiac Starchief Hardtop
HALF-DOZEN CARS AT $99 EA.
OPDYKE MOTORS
2230 Pontiac Rd. at Opdyke
FE 8-9237 FE 8-9238

TOM RADEMACHER
CHEVY-OLDS
1962 CHEVY station wagon, with V8 automatic, radio, heater, whitewalls, solid red finish, $895. On US 10 at M15, Clarkston, MA 5-5071.

1962 CHEVY CONVERTIBLE, YELlow, power steering, windows, tinted glass, $825. 625-2781, after 6 p.m.

1962 CHEVROLET IMPALA CONVERTIBLE, 8-automatic, white — black top, red interior, $795 at MIKE SAVOIE CHEVROLET, Birmingham. MI 4-2735.

1962 CHEVY SUPER SPORT CONvertible. V-8, automatic. Only $895. BOB BORST LINCOLN MERCURY Sales 479 S. Woodward. MI 6-4538 BIRMINGHAM.

1963 BEL AIR V-8 AUTO. EXC. condition, Reas. 625-2633.

TOM RADEMACHER
CHEVY-OLDS
1963 CHEVY Impala 4 door hardtop, with V8, automatic, power steering, brakes, air conditioning, this car is in top condition, $1195. On US 10 at M15, Clarkston MA 5-5071.

1963 CORVETTE CONVERTIBLE, blue, 4-speed, 327, 340 h.p., AM-FM radio, $1700, MI 7-6560, 9 to 5.

1963 CHEVY IMPALA 2-DOOR, AUtomatic, V-8, full price only — $595 No Money down, $6.32 weekly. STANDARD AUTO. SALES, 109 East Blvd. S. Fe 8-4033.

TOM RADEMACHER
CHEVY-OLDS
1963 CHEVY 2 door sedan, 6 cyl. automatic, radio, heater, whitewalls, one owner, new car trade! $795. On US 10 at M15, Clarkston, MA 5-5071.

1963 CORVAIR MONZA AUTOMATIC TRANSMISSION, RADIO, HEATER WHITEWALLS, FULL PRICE $595. ABSOLUTELY NO MONEY DOWN, assume weekly payments of $5.92, CALL CREDIT MGR. Mr. Parks at HAROLD TURNER FORD, MI 4-7500.

1963 CORVETTE
2 tops, 340 hp., 4-speed, new tires, AM-FM radio, excellent condition. $2,000. Valuet, 2506 Garland. 682-1453.

1963 CORVAIR 2-DOOR. RADIO, heater, $695 at MIKE SAVOIE CHEVROLET, Birmingham. MI 4-2735.

1964 CHEVY PICKUP ½ TON, beautiful red and runs like new No Money and only $8.62 weekly. STANDARD AUTO. SALES, 109 East Blvd. S. FE 8-4033.

1964 CORVAIR MONZA, 4-SPEED, radio, whitewalls. 674-3828.

1964 CHEVELLE 4-DOOR 8-AUTOmatic, $1,095 at MIKE SAVOIE CHEVROLET, Birmingham. MI 4-2735.

1964 CHEVY II, EXCELLENT CONdition, $725. FE 5-6492.

1964 CHEVROLET IMPALA SUPER sport two door hardtop. Platinum beauty with V-8 automatic power steering and brakes, vinyl roof. The works, $1395, Hillside Lincoln-Mercury, 1250 Oakland, 333-7863.

TOM RADEMACHER
CHEVY-OLDS
1964 CHEVELLE 2-door hardtop, malibu, with V-8, automatic, radio, heater, whitewalls, one owner. New car trade! $1,495. On U.S. 10 at M15, Clarkston, MA 5-5071.

1964 CORVAIR, 2 DOOR HARDtop, stick, turquoise, good condition. FE 2-3738.

1964 CHEVROLET, IMPALA SUPER Sport 2-door hardtop, a platinum beauty with black vinyl top. V-8 engine, radio, heater, automatic, power brakes and steering, almost like new whitewall tires, Truly gorgeous. $1495. HILLSIDE Lincoln-Mercury, 1250 Oakland Ave., 333-7863.

1964 CHEVROLET WAGON, V-8, auto, good condition, $775. Dealer, 852-4607.

1964 CHEVY IMPALA, NEW TIRES, power, exc. condition, $1200 or best offer, FE 2-7274.

1964 CORVAIR 2-DOOR SEdan. White with 6-cylinder standard shift, radio, heater, vinyl, interior, real sharp! Priced to sell ROSE RAMBLER Union Lake. EM 3-4155.

1964 IMPALA 9 PASSENGER WAgon, power steering, radio, heater, whitewalls, $1,595 at MIKE SAVOIE CHEVROLET, Birmingham. MI 4-2735.

1964 IMPALA SUPER SPORT 2-door hardtop, 4-speed $1,295 at MIKE SAVOIE CHEVROLET, Birmingham. MI 4-2735.

1965 CHEVY BISCAYNE 4-DOOR, 6 automatic, low mileage, $1,295 at MIKE SAVOIE CHEVROLET — Birmingham. MI 4-2735.

1965 CHEVELLE 2-DOOR AUTOMAtic, $1,195 at MIKE SAVOIE CHEVROLET, Birmingham. MI 4-2735.

1965 IMPALA SUPER SPORT 2-door hardtop, 8-automatic, power steering $1,695 at MIKE SAVOIE CHEVROLET, Birmingham. MI 4-2735.

1965 CORVETTE, LOW MILEAGE, call after 5, FE 4-3258.

1965 CORVETTE. BLUE LOW miles. Exc. condition. $2800. 335-0748 before 2 p.m.

1965 CORVETTE. FAST BACK. 425 h.p. 4 speed. $2450. FE 2-1757.

1965 CORVAIR CONVERTIBLE, exc. condition. $950. FE 4-7188.

1965 CORVAIR 2-DOOR AUTOMAtic, $1,295 at MIKE SAVOIE CHEVROLET, Birmingham. MI 4-2735.

1965 CHEVY IMPALA 4-DOOR, hardtop, very clean. $1,475. Opdyke Hardware FE 8-6686.

1966 CHEVELLE SS 396, 360 H.P. 4-speed, positraction, FE 4-2144 after 5:30.

1966 IMPALA CHEVROLET, 327 V-8 engine, 4-speed, take over present payments. 682-5019.

1966 CORVETTE, SUNFIRE YELlow, 2 tops, 427, call 673-7247 after 7 p.m.

1967 CHEVY 2-DOOR HARDTOP, sport. 825 E. Pike, FE 4-6239.

1967
Chevrolet
Impala Super Sport
ONLY
$2995
HOMER HIGHT
Chevrolet-Pontiac-Buick
On M24 in Oxford, Mich.
OR 8-2528

MIKE SAVOIE
Birmingham's New
CHEVROLET DEALER
1104 S. Woodward
MI 4-2735

MARMADUKE By Anderson and Leeming

"Stop worrying, Harriet! These puppies are a completely different breed!"

New and Used Cars 106

DON'S USED CARS
Small Ad—Big Lot
50 CARS TO CHOOSE FROM
We buy or will adjust your payments to less expensive car.
677 M-24, Lk. Orion MY 2-2041

1962 CHRYSLER
Newpoert 4 door, radio, heater, automatic with powers, only
$695
BIRMINGHAM
Chrysler-Plymouth
860 S. Woodward MI 7-3214

Kessler-Hahn
CHRYSLER-PLYMOUTH
RAMBLER-JEEP
6673 Dixie Hwy.
Clarkston MA 5-2635

1963 IMPERIAL
4-door hardtop, radio, heater automatic with power, only
$1295
BIRMINGHAM
Chrysler-Plymouth
860 S. Woodward MI 7-3214

SPARTAN DODGE
"Home of the Good Guys in the White Hats"
855 Oakland FE 8-1122

1964 DODGE CONVERTIBLE, 383 4-speed built, needs radiator, $900. 3536 Jackson, White Lake. 887-4160.

KESSLER'S
DODGE
CARS AND TRUCKS
Sales and Service
Oxford OA 8-1400

1957 T-BIRD, RESTORED, 2 TOPS, $2195. 682-3337.

1957 GALAXIE, RADIO, SNOW tires, good transportation, auto., 625-3992.

1959 FORD STATION WAGON, RUNS good. $125. Can be seen at 225 E. Pike St.

1959 FORD, 4-DOOR, $90
Call 682-6507

1960 T-BIRD CONVERTIBLE, 1955 Hardtop Mercury. Both good running condition. 55 Williams St.

1960 FALCON WAGON, AUTOMATic. Call FE 5-1909 Sat. or after 3 p.m.

1961 FALCON, RUNS GOOD, FLOOR shift, $125. 682-7855.

1961 FORD STATION WAGON, AUtomatic trans., exc. condition, best offer. 332-2404.

1962 FORD CONVERTIBLE EXC. condition. $550. 682-7491.

1962 FORD GALAXIE 500, V-8, auto. Exc. condition. 651-4248.

1962 FORD GALAXIE CONVERTIBLE, AUTOMATIC, V-8, POWER STEERING, REAL SHARP $595.
COOPER'S
Auto Sales 674-2257
4278 Dixie Drayton Plains

1963 GALAXIE CONVERTIBLE. Power steering. Will sell reas. UL 2-4016.

1963 FALCON RED FINISH, RADIO, heater, air condition, full price only $495. No Money Down, $5.18 weekly. STANDARD AUTO. SALES, 109 East Blvd. S. FE 8-4033.

1963 FORD STATION WAGON 9-passenger radio, heater, showroom condition, full price only $695. No Money Down, $7.62 weekly. STANDARD AUTO. SALES, 109 East Blvd. S. FE 8-4033.

1964 FORD
2-door, 8-cylinder, radio, heater.
$795
PONTIAC RETAIL STORE
65 Mt. Clemens FE 3-7954

FORD, 1964 GALAXIE 2-DOOR H-top, blue, exc. condition, best offer. 624-3848, Walled Lake.

T-BIRD, LANDAU, 1964, $1750. Everything but air. 626-2064.

1964 FALCON 2-DOOR $795 at MIKE SAVOIE CHEVROLET, Birmingham. MI 4-2735.

1964 FORD GALAXIE 500 2-DOOR hardtop, 4-speed $895 at MIKE SAVOIE CHEVROLET, Birmingham. MI 4-2735.

1964 FAIRLANE XL HARDTOP, V-8 AUTOMATIC TRANSMISSION, RADIO, HEATER, WHITEWALLS, FULL PRICE $1095 ABSOLUTELY NO MONEY DOWN, assume weekly payments of $8.92 CALL CREDIT MGR. Mr. Parks at HAROLD TURNER FORD, MI 4-7500.

1965 FALCON
2-door, automatic, radio, heater, whitewalls, full price $1195 with $49 down and weekly payments of $9.92.
HAROLD TURNER
FORD, INC.
464 S. WOODWARD AVE.
BIRMINGHAM MI 4-7500

1965 GALAXIE 500 HARDTOP. EXC. condition. FE 2-5015.

Pretty Ponies
1965 & 1966 MUSTANGS
SEVERAL USED MUSTANGS TO CHOOSE FROM
CONVERTIBLES
HARDTOPS
2 PLUS 2's
FULL EQUIPMENT
Priced From $1295
As Low As $39 Down
And $39 Per Month
HAROLD TURNER
FORD, INC.
464 S. WOODWARD AVE.
BIRMINGHAM MI 4-7500

1965 THUNDERBIRD LANDAU TWO door hardtop. Factory air, full power, premium tires. One of the nicest in town $2495, Hillside Lincoln-Mercury, 1250 Oakland 333-7863.

1965 MUSTANG CONVERTIBLE, V-8 power steering, AM-FM radio. 338-3565.

1965 FORD 4-DOOR, STANDARD transmission, radio, $775. 673-1391, Mr. Stranahan.

1965 FALCON FUTURA, AUTOMATic transmission, radio, heater, economy 6 cylinder engine, want something really nice? Look no more. $1095. HILLSIDE Lincoln-Mercury, 1250 Oakland Ave., 333-7863.

1965 MUSTANG 6 CYLINDER. STICK $2,194 full price.
LUCKY AUTO
1940 W. Wide Track
FE 4-1006 or FE 3-7854

1965 AND 1966 T-BIRDS
Convertibles, air-conditioned, power equipped, radio, heater, whitewalls, $129 down or your old car
HAROLD TURNER
FORD, INC.
464 S. WOODWARD AVE.
BIRMINGHAM MI 4-7500

1966 MUSTANG V-8, 3-SPEED, EXcellent, reas., EM 3-5183.

1966 LTD
Hardtop, vinyl roof, power equipped, new car warranty, full price $2295, with $49 down and weekly payments of $17.92.
HAROLD TURNER
FORD, INC.
464 S. WOODWARD AVE.
BIRMINGHAM MI 4-7500

1967 MUSTANG, 6 CYLINDER, stick-shift, 335-7585 after 7 p.m.

1947 JEEP. REBUILT ENGINE. NO rust. 682-6530.

1962 COMET. $347 FULL PRICE.
LUCKY AUTO
1940 W. Wide Track
FE 4-1006 or FE 3-7854

1963 MERCURY COLONY PARK 9 PASSENGER STATION WAGON, POWER EQUIPPED, AUTOMATIC TRANSMISSION, RADIO, HEATER WHITEWALLS, FULL PRICE $995. ABSOLUTELY NO MONEY DOWN Assume weekly payments of $7.92 CALL CREDIT MGR. Mr. Parks at HAROLD TURNER FORD, MI 4-7500.

1964 COMET 2-DOOR AUTOMATIC TRANSMISSION, RADIO, HEATER, WHITEWALLS, FULL PRICE $895, ABSOLUTELY NO MONEY DOWN, assume weekly payments of $7.92 CALL CREDIT MGR. Mr. Parks at HAROLD TURNER FORD MI 4-7500.

1964 MERCURY, MONTCLAIR MArader. Mercury's top of the line, power brakes and power steering, radio and heater, automatic, whitewalls, all vinyl trim, Must see to appreciate. $1295. HILLSIDE Lincoln-Mercury, 1250 Oakland Ave., 333-7863.

CHOOSE FROM 50 NEW AND USED SPORT CARS. SUMMER CLEARANCE NOW IN EFFECT! NO FAIR OFFER REFUSED — Give us a try before you buy!
GRIMALDI CAR CO.
900 Oakland FE 5-9421

1965 MERCURY, MONTEREY CONvertible, automatic, power brakes and power steering, radio and heater, all the goodies on this one owner beauty and wintertime prices at only $1595. HILLSIDE Lincoln-Mercury, 1250 Oakland Ave., 333-7863.

1965 COMET "202" two door, six cylinder, automatic, radio, heater. Looking for that ideal second car? Look no more. $1195, Hillside Lincoln-Mercury, 1250 Oakland, 333-7863.

TWO 1966 COMETS, AUTO. AND standard, both under warranty — drafted. Must sell, best offer takes either. 628-1049.

GET A
MERRY OLDS MO DEAL
AT
MERRY OLDSMOBILE
528 N. Main
ROCHESTER, MICHIGAN

$5
Down Sale
1960 OLDS Atuo $297
1960 FORD Wagon $147
1961 CORVAIR Stick $197
1958 CHEVY 348 engine .... $ 97
1961 PONTIAC Auto. $497
1962 FALCON 2 door $397
1957 CHEVY Hardtop $297
1963 TEMPEST 326 engine ..... Save
1963 CHEVY Nova auto. ..... Save
Buy Here—Pay Here
WE HANDLE AND ARRANGE ALL FINANCING
CALL MR. DAN AT
Capitol Auto
312 W. MONTCALM
Just east of Oakland
FE 8-4071
Open 9 till 9

1962 OLDS 98 4-DOOR, 8 AUTOmatic, full power, $795 at MIKE SAVOIE CHEVROLET, Birmingham. MI 4-2735.

GET A
MERRY OLDS MO DEAL
AT
MERRY OLDSMOBILE
528 N. Main
ROCHESTER, MICHIGAN

1963 OLDS 88 2-Dr. H-top ... $888
GRIMALDI CAR CO.
900 Oakland FE 5-9421

SUBURBAN OLDS
HOME OF
Quality One-Owner
Birmingham Trades
AT LOWEST PRICES
635 S. Woodward 647-5111

1964 OLDS SUPER '88' 4-DOOR hardtop. A new car trade and in excellent condition. Full power — Best offer!!
GRIMALDI CAR CO.
900 Oakland Ave. FE 5-9421

TOM RADEMACHER
CHEVY-OLDS
1966 OLDS Cutlass supreme 2 door hardtop automatic, power steering, brakes, radio, heater, whitewalls, 18,000 miles, new car warranty only $2295 on US 10 at M15, Clarkston, MA 5-5071.

1949 PLYMOUTH, BUCKET SEATS, floor shift, $150. 682-7855.

PLYMOUTH 1964 STATION WAGON 9-passenger, power steering, auto., $1,000. EM 3-0869.

1966 PLYMOUTH, SPORT FURY 2-door hardtop, V-8 engine, power brakes, power steering, automatic, radio, heater, want something really different with a new car warranty? $2095. HILLSIDE Lincoln-Mercury, 1250 Oakland Ave., 333-7863.

1967 VALIANTS
4-door, 10 to choose from, as low as
$1788
BIRMINGHAM
Chrysler-Plymouth
860 S. Woodward MI 7-3214

1959 PONTIAC BONNEVILLE 4-door hardtop, full power, factory air, beautiful car! Save. FE 2-9783, 756 Oakland Seat Cover King.

1960 BONNEVILLE STATION WAGon with double power, only $200. ADKINS AUTO. 738 Oakland Ave. FE 2-6230.

1960 PONTIAC, TRI-POWER, $350. Can be seen at Pure station, 660 W. Huron.

1961 PONTIAC WAGON, AUTOMATic, posi-traction rear axle, E-Z eye glass, good condition. 625-3818.

1961 TEMPEST 4-DOOR. $197 FULL price.
LUCKY AUTO
1940 W. Wide Track
FE 4-1006 or FE 3-7854

1962 BONNEVILLE CONVERTIBLE bucket seats, power steering, brake windows. Fair condition $450. 1957 Olds, needs timing chain, good body, best offer. 363-7520 5 p.m. to 9 p.m.

1962 PONTIAC CATALINA HARDtops, Green with full power. Full price $795. MARVEL MOTORS, 251 Oakland. FE 8-4079.

THE NEW
AUDETTE PONTIAC
NOW SERVING
Troy—Pontiac—Birmingham Area
1850 Maple, across from Berz Airport
642-8600

1963 TEMPEST CUSTOM FOUR DOOR. Automatic, radio, heater. Real savings, $395. Hillside Lincoln-Mercury, 1250 Oakland, 333-7863.

1963 CATALINA 2 DOOR. LOW mileage. 1 owner. Can be seen at 1016 Cloverlawn St. after 6 p.m.

SHELTON
PONTIAC-BUICK
855 S. ROCHESTER RD.
651-5500

1963 PONTIAC, TAKE OVER PAYments. 363-7811 after 5.

1963 TEMPEST 4-DOOR $595 at MIKE SAVOIE CHEVROLET, Birmingham. MI 4-2735.

1963 CATALINA 2-DOOR, HARDTOP, needs repair, 682-0405 after 7.

1964 BONNEVILLE 4-DOOR HARDTOP, LIKE NEW $1,195.
COOPER'S
AUTO SALES 674-2257
4278 Dixie Drayton Plains

1964 PONTIAC, STARCHIEF HARDtop, Phoenix beige with all vinyl interior, automatic, radio, heater, power brakes, power steering, whitewalls. One owner. $1295. HILLSIDE Lincoln-Mercury, 1250 Oakland Ave., 333-7863.

1964 LeMANS 2 DOOR SEDAN 332-3445

1964 GTO CONVERTIBLE, SHARP, 1 owner, 628-3627.

1965 GTO RAM-AIR, BOBCATED engine, excellent, EM 3-2359.

1965 BONNEVILLE CONVERTIBLE, $1875. 334-7838.

1965 CATALINA 2-DOOR HARDTOP. Best offer. 625-5697 after 6.

1965 PONTIAC CATALINA TWO door hardtop. Emerald green with matching interior, automatic, power steering and brakes. Really sharp, $1795. Hillside Lincoln-Mercury, 1250 Oakland, 333-7863.

1966 GTO AUTOMATIC, MANY EXtras, girl owner, $200 down, take over payments. Phone 332-7551.

1966 PONTIAC TEMPEST CONvertible, automatic, power steering, new tires, OR 3-1534.

1966 PONTIAC 4-DOOR BONNEville — FE 8-3133.

1966 PONTIAC 2 DOOR HARDTOP. 4 speed, V-8, sharp! Only $795.
GRIMALDI CAR CO.
900 Oakland FE 5-9421

1966 TEMPEST CUSTOM, 3-SPEED posi-traction, AM-FM radio, black vinyl top. 332-3016.

1967 CATALINA HARDTOP, TRYOL blue, power, radio, auto., 6000 miles. 332-4597.

1967 CATALINA, FACTORY AIR, stereo tape, double power 7,300 mi., sharp, plum with black. 625-2901.

1967 PONTIAC TEMPEST CUSTOM V8 sports coupe, white, sharp, double power, whitewalls, radio, heater, extra wheels and snow tires, 12,500 mi., $2,395. 644-1778. Res: MI 6-5518.

1967 PONTIAC 4-DOOR CATALINA. Power steering, brakes. $1,897 full price.
LUCKY AUTO
1940 W. Wide Track
FE 4-1006 or FE 3-7854

1967 TEMPEST, 4 DOOR, RADIO, white side walls, 6 cyl. standard trans, $1775. FE 2-7188.

1967 BLACK CATALINA HARDTOP. Radio, heater, whitewalls, extras. $2695.-634-9765.

GO!!
HAUPT
PONTIAC
and Save $ $ $
On Main Street
Clarkston 625-5500

OVER 30 1967 RAMBLERS in stock, PETERSON & SON RAMBLER in Lapeer, large selection—used cars and parts. 664-4511.

I FINANCE REASONABLE
'61 Rambler & Chevy wagon $97 ea.
3 Cadillacs '57 to '58. 1 $295, 2 $395
3 '65 cars. VW Ford Dodge. Reason.
2 Olds '57 to '59. $55 to $196.
Also Chevy and Ford Trucks
3 '61 Pontiacs and Fords — Power
ECONOMY USED CARS
2335 Dixie Hwy.

1963 RAMBLER CLASSIC WAGON. Brown and white, 6 cylinder, automatic, radio, heater, whitewall tires. Vacation special. Priced to sell ROSE RAMBLER, Union Lake EM 3-4155.

1965 RAMBLER CLASSIC 770 — V8, automatic, power steering. Best offer.
GRIMALDI CAR CO.
900 Oakland FE 5-9421

1965 RAMBLER CLASSIC 4-DOOR sedan. V-8 automatic transmission, whitewall tires, radio, powder blue. Real sharp! Priced to sell. ROSE RAMBLER, UNION LAKE, EM 3-4155.

TOM RADEMACHER
CHEVY-OLDS
1965 RAMBLER Marlin, 2 door hardtop, V8, automatic, radio, heater, whitewalls, 15,000 miles, new car warranty. $1495. On US 10 at M15, Clarkston, MA 5-5071.

1961 STUDEBAKER HAWK
With V-8, bucket seats, the only one in town, for sale, full price No Money Down, $5.17 weekly. Standard Auto. Sales, 109 East Blvd. S. FE 8-4033.

Ramblerville USA
1965 Ambassador
convertible. 2 to choose from
$1375
1965 Rambler
classic, stick shift.
$995
1965 Ambassador
4-door sedan, V-8 power steering and brakes, radio.
$1295
1961 T-Bird
convertible
$795
1960 Chevy
V-8 automatic
$350
1964 Rambler
wagon, automatic.
$1095
VILLAGE RAMBLER
666 S. Woodward Ave.
BIRMINGHAM
646-3900

BEATTIE FORD

1967 LTD
2-door hardtop. Dark moss green with matching interior, 390 V-8. Power brakes and steering, automatic, vinyl roof.
SAVE

1967 Fairlane
6-cylinder, automatic, radio, heater. Dark moss green in color.
SAVE

1967 LTD
4-door hardtop. Burgundy with matching trim, 390 V-8, power steering and brakes, radio, heater.
SAVE

1967 T-Bird
Landau 4-door. Full power, tilt wheel. Pewter Mist in color.
SAVE

1967 Galaxie
500 2-door hardtop, 390 V-8, power steering, automatic. Red with matching vinyl trim.
SAVE

1967 Ford
Country Squire 10-passenger wagon. Chrome luggage rack, power steering and brakes, 390 V-8, automatic, tinted glass, air-conditioned.
SAVE

— On Dixie Hwy. in Waterford —
Your Ford Dealer Since 1930
623-0900

NEW 1967
Mercury COUGAR
(Dan Gurney Special)
Includes—
Turban wheel covers, engine dress up kit, hidden headlights, sequential turn signals, windshield washers, backup lights, bucket seats and many other extras.
$2495 delivered
HILLSIDE
Lincoln—Mercury
1250 OAKLAND 333-7863

KING AUTO
EVERYDAY LOW PRICES

1963 FORD
Station Wagon. Radio, heater, whitewalls, full power. Full price
$495

1963 CHEVY
2-door. Radio, heater, whitewalls. Sharp. Full price
$595

1962 PONTIAC
Bonneville 4-door. Radio, heater. Sharp. Full price
$395

1960 T-BIRD
2-door. Power, radio, heater. Full price
$295

1964 CORVAIR
6-cylinder, automatic, radio, heater. Full price
$395

1961 FORD
Galaxie 500 convertible. Automatic, radio, heater. Full price
$295

1963 DODGE
Dart convertible. Radio, heater, good transportation. Full price
$495

1962 VALIANT
6-cylinder. Automatic, radio, heater. Full price
$295

BANKRUPT? REPOSSESSED? GARNISHEED?
We Finance
Elizabeth Lake Road and M59
FE 8-4088

"Cy" Owens
USED CAR SPECIALS

1963 FORD
Country Sedan — 6-Passenger. Jet black with chrome luggage rack V-8, automatic, power steering, radio and whitewalls.
$795

1963 BUICK
LeSabre 2-Door Hardtop. Blue with a white top, V-8, automatic, power steering, radio, whitewalls. Only—
$995

1963 OLDS
4-Door Sedan, V-8, automatic, power steering. Showroom condition.
$795

1965 COMET
404 2-Door Sedan with V-8, automatic, whitewalls and radio. Only—
$1045

1963 T-BIRD
2-Door Hardtop Landau with power steering, brakes, seats and windows. Air conditioning. Only—
$1295

1965 DODGE
Polara 2-Door Hardtop with jet black finish, white top, power steering and brakes, V-8, automatic, radio, whitewalls. Only—
$1495

1965 PLYMOUTH
Sport Fury Convertible. V-8, 383 engine, automatic, power steering. Beautiful white finish, blue top.
$1645

1965 DODGE
Polara Convertible. V-8, automatic, power steering, brakes and windows, low mileage. Only
$1545

1965 PLYMOUTH
Fury 2-Door Hardtop with 426 engine, 4-speed, radio, whitewalls, yellow with black vinyl roof!
$1695

1963 VALIANT
Wagon, 4-Door with stick shift, beautiful red finish, radio, whitewalls. Brand new tires. Only—
$695

1964 VOLKSWAGEN
2-Door, whitewall tires, radio, sunroof, light blue finish.
$995

1965 FURY III
With V-8, automatic, power steering, whitewalls, radio, beautiful medium green finish. Only—
$1495

OAKLAND
Chrysler — Plymouth
724 OAKLAND AVE.
FE 5-9436

RUSS JOHNSON

THIS WEEK'S SPECIAL!
1965 VW Sunroof
with 4-speed, radio, heater, whitewalls. Sea blue with parchment interior. Only —
$1245

1966 GTO Sport Coupe $2195
11,000 actual miles. New car warranty, radio, heater, automatic, whitewall tires, console. Beige with gold interior.

1962 FORD 2-Door Hardtop ....$ 795
Power steering and brakes, V-8, automatic, radio, heater, whitewall tires, beautiful white finish with red leather interior.

1965 CHEVROLET Sedan $1295
4-door, V-8, with overdrive. Radio, heater, whitewall tires, vinyl interior. A real nice second car.

1963 RAMBLER Classic $795
Wagon. 6-cylinder, automatic, radio, heater, whitewall tires. A real vacation special, folks!!

1964 CADILLAC 4-Door Hardtop $2495
Power steering and brakes, Hydramatic transmission, AM-FM radio, power windows and air conditioning with automatic temperature control.

1964 CHEVY Impala Convertible $1295
V-8, automatic, power steering, radio, heater, whitewall tires. Beautiful blue with a white top.

1966 VW Camper Bus $2295
With only 13,000 miles. A Camper's Delight! Completely Equipped! A Vacation Special!

TREMENDOUS SAVINGS
on all 1967 DEMOS! Also a few mileage cars with Air to choose from; Bonnevilles, Grand Prixs and Executives.

RUSS JOHNSON
PONTIAC-RAMBLER
Ask for Chuck Moriarty, Joe Flumerfelt,
Open Daily 'Til 9 P.M.
On M24 In Orion 693-6266

Florida Dem Hits Buildup of Viet War

MIAMI BEACH, Fla. (AP) — U.S. Rep. Claude Pepper, D-Fla., said Monday the Vietnam war "is no longer worth the heavy burden in money and lives."

★ ★ ★

Pepper told a Miami Beach news conference he has informed the White House he no longer supports any escalation of the war.

★ ★ ★

"There doesn't seem to be any end in sight," Pepper said. "We should inform our allies that if they cannot make a contribution to the war effort we will start pulling out. We got into this war perhaps mistakenly and we must get out honorably."

★ ★ ★

He said he does not favor a total withdrawal but said military operations in Vietnam should be reduced to a "holding operation."

★ ★ ★

"I have loyally supported the war and I will continue to," Pepper said. "But it is no longer worth the heavy burden in money and lives."

Registrar Resigns

GRAND RAPIDS (AP)—Robert Riekse, registrar and director of admissions at Grand Rapids Junior College, has resigned to take a position with Hope College at Holland, Mich. Riekse will be associate dean for academic affairs at Hope effective Sept. 1.

—Television Programs—

Programs furnished by stations listed in this column are subject to change without notice

Channels: 2—WJBK-TV, 4—WWJ-TV, 7—WXYZ-TV, 9—CKLW-TV, 50—WKBD-TV, 56—WTVS

TONIGHT

6:00 (2) (4) News (C)
(7) Movie: "The Cimarron Kid" (1951) Audie Murphy, Beverly Tyler. (R) (C)
(50) Superman (R)
(56) Misterogers
6:30 (2) News—Cronkite (C)
(4) News—Huntley, Brinkley (C)
(9) Twilight Zone (R)
(50) Flintstones (R) (C)
(56) What's New
7:00 (2) Truth or Consequences (C)
(4) Weekend (C)
(9) Bat Masterson (R)
(50) Munsters (R)
(56) Menuhin Teaches
7:30 (2) Daktari — Dr. Tracy tries to save a young elephant mauled by a leopard, but he must first get it away from the herd. (R) (C)
(4) Girl from U.N.C.L.E. — April and Mark try to find the headquarters of THRUSH's new mobile force. (R) (C)
(7) Combat — An American deserter posing as an underground fighter is threatened by Saunders and an approaching German force. (R) (C)
(9) Secret Agent — A spy is reportedly drawing funds from Drake's bank account. (R)
(50) Make Room for Daddy (R)
(56) Eric Hoffer
8:00 (50) New Breed — A man kidnaps the daughter of a man he feels was responsible for his own daughter's death. (R)
(56) (Special) Changing World — In "The Face of Russia," rare films examine living conditions in Siberia and such cities as Moscow and Volgagrad. The daily life of a factory worker in Volgagrad is traced and Russia's best known department store, GUM, is visited.
8:30 (2) Spotlight — Bill Dana, Vikki Carr and Frankie Vaughn are guests. (C)
(4) Occasional Wife — Peter and his rival compete for membership in Brahms' club . . . in a scavenger hunt. (R) (C)
(7) Invaders — The invaders kidnap David's brother to try to make him discredit himself. (R)
(9) Lock Up — A murder weapon is found to be an exploding golf ball. (R)
9:00 (4) Movie: "Visit to a Small Planet" (1960) A spaceman lands on earth to study its inhabitants and starts a romance with the daughter of a TV commentator. Jerry Lewis, Joan Blackman. (R)
(9) Expo This Week
(50) Movie: "Saturday's Children" (1940) Newlyweds try to surmount financial problems. John Garfield, Anne Shirley. (R)
(56) Turn of the Century
9:30 (2) Petticoat Junction — Betty Jo tries to take Billie Jo's boyfriend. (R) (C)
(7) Peyton Place (C)
(9) Wojeck — A drug addict is accused of selling dope to a young girl who later dies of an overdose. (56) Circus!
10:00 (2) Close-Up: Joe Schmidt — Lion coach is profiled.
(7) Fugitive — A man hires Kimble as his chauffeur — planning to set him up for his wife's murder. (R) (C)
(56) Art and Man
10:30 (2) (Special) Essay on Women — The daily life and problems of women are depicted. (R) (C)
(9) Inside Quebec
11:00 (2) (4) (7) News (C)
(9) News
(50) Joe Pyne (C)
11:30 (2) Movie: "Rich, Young and Pretty" (1951) Jane Powell, Danielle Darrieux. (R) (C)
(4) Johnny Carson (C)
(7) Joey Bishop (C)
(9) Movie: "Tight Little Island" (English, 1949) Basil Radford, Catherine Lacey. (R)
1:00 (4) Beat the Champ
(7) Untouchables (R)
(9) Window on the World
1:30 (2) (4) News (C)

TOMORROW MORNING

6:15 (2) On the Farm Scene
6:20 (2) News (C)
6:30 (2) Spectrum
(4) Classroom
(7) Vagabond (C)
7:00 (2) Woodrow the Woodsman (C)
(4) Today (C)
(7) Morning Show
7:55 (9) Morgan's Merry-Go-Round
8:00 (2) Captain Kangaroo
(9) People in Conflict
8:30 (7) Movie: "David Copperfield" (1934) Young David's mother marries Mr. Murdstone, a man who treats both his wife and stepson cruely. (Part 1) (R)
(9) Take 30
9:00 (2) Merv Griffin
(4) Living (C)
(9) Romper Room
9:55 (4) News (C)
10:00 (4) Snap Judgment (C)
(7) Girl Talk
(9) Hawkeye
10:25 (4) News (C)
10:30 (2) Beverly Hillbillies (R)
(4) Concentration (C)
(7) Dateline
(9) Hercules
(50) Yoga for Health
10:55 (7) Children's Doctor (C)
11:00 (4) Personality (C)
(7) Honeymoon Race (C)
(9) Sunshine Canada
(50) Dickory Doc (C)
(2) Andy of Mayberry (R)
11:30 (2) Dick Van Dyke (R)
(4) Hollywood Squares (C)
(7) Family Game
(9) Luncheon Date

TOMORROW AFTERNOON

12:00 (2) News (C)
(4) Jeopardy (C)
(7) Everybody's Talking
(9) Communicate
(50) Dialing for Dollars
12:25 (2) News (C)
12:30 (2) Search for Tomorrow (C)
(4) Eye Guess (C)
(7) Donna Reed (R)
(9) Movie: "Stars and Stripes Forever" (1952) Clifton Webb, Robert Wagner. (R) (C)
(50) Movie: "That Hagen Girl" (1947) Ronald Reagan, Shirley Temple. (R)
12:45 (2) Guiding Light
12:55 (4) News (C)
1:00 (2) Love of Life (C)
(4) Match Game (C)
(7) Fugitive (R)
1:25 (2) Jackie Crampton (C)
1:25 (4) Carol Duvall (C)
1:30 (2) As the World Turns (C)
(4) Let's Make a Deal (C)
1:55 (4) News (C)
2:00 (2) Password (C)
(4) Days of Our Lives (C)
(7) Newlywed Game (C)
2:30 (2) House Party (C)
(4) Doctors (C)
(7) Dream Girl (C)
(50) Love That Bob (R)
2:55 (7) News (C)
(9) News
3:00 (2) To Tell the Truth (C)
(4) Another World (C)
(7) General Hospital
(9) Matches and Mates (C)
(50) Topper (R)
3:15 (56) Mathematics 17
3:25 (2) News (C)
3:30 (2) Edge of Night
(4) You Don't Say! (C)
(7) Dark Shadows
(9) Swingin' Time
(50) Captain Detroit (C)
4:00 (2) Secret Storm
(4) Bozo the Clown (C)
4:30 (2) Mike Douglas (C)
(9) Fun House (C)
(7) One Stop Beyond
(9) Fun House (C)
4:55 (4) Eliot's Almanac (C)
5:00 (4) George Pierrot — "Aden to Egypt" (C)
(7) News (C)
(9) Huckleberry Hound (C)
(50) Alvin (C)
5:30 (7) News — (C)
(9) Stagecoach West (R)
(50) Little Rascals (R)
(56) What's New
5:45 (56) Friendly Giant
(4) Carol Duvall (C)
5:55 (4) Feature Story (C)

TV Features

CHANGING WORLD, 8 p.m. (56)

SPOTLIGHT, 8:30 p.m. (2)

CLOSE-UP: JOE SCHMIDT, 10 p.m. (2)

Declaring Independence, Cary Explains Marital Rift

By EARL WILSON

NEW YORK—Cary Grant freely confided to friends that the reason for his bust-up with Dyan Cannon is that at 63, he can't give up his bachelor independence, he can't steel himself to waiting for an hour for a wife to get dressed. (What's wrong, C.G.? Can't you YELL?)

WILSON

★ ★ ★

"I'm much in love," Gordon MacRae confessed to somebody, but wouldn't name her. Now the rumor's around that Gordie's marrying beautiful Liz Schrafft, of the Social World.

★ ★ ★

"Dear E.W.: I agree with Bert Lahr that Judy Garland is a tremendous hit in the Al Jolson tradition . . . but Jolson in his entire career on the Broadway stage did not need a microphone! It was a shock to read in your column that Judy could not sing one more song because the mike was off' Judy is great—but Al was greater."

★ ★ ★

When Eddie Fisher gets that $2,000,000 (if he ever does) via 20th Century-Fox's settlement with Liz Taylor, some old chums are going to stick out a hand and some legal papers and say "You owe us half, Pal. We're partners, remember?"

★ ★ ★

Richard Burton and Liz Taylor are naming their yacht the "Kalisma" from the first three syllables of their children's names: "Ka" from Katy, "Li" from Liza and "Ma" from Maria.

★ ★ ★

Kirk Douglass'll vacation three weeks on Sam Spiegel's yacht off Nice . . . Melina Mercouri takes her poodle for a walk along Broadway from the Mark Hallinger (where she stars in "Illya Darling") around midnight. The neighbors and stagehands like her: "She's a real nice broad," they tell me.

THE MIDNIGHT EARL . . .

"Ross," the Broadway show about **Lawrence of Arabia**, will be a TV'er with **Alec Guinness** . . . **Shirley MacLaine** told her "Women Times Seven" producer, **Joe Levine**, she wants to do a film with brother Warren Beatty "so I can see what all the yelling's about" . . . A **Will Rogers Hosp.** research team's working in Haiti on a vaccine for inoculation against tuberculosis . . . Duo at Arthur: **Sloan Simpson** and cartoonist **Charles Addams**.

Secret Stuff: Some famous English entertainers are being warned that tax men are waiting for them back home . . . Republican top brass are inquiring at the Miami Beach Hilton Plaza (opening in December) about penthouse suites during the convention.

Gower Champion flew to London to scout male leads for his Broadway musical, "Happy Time" . . . A world-famed film director's going for broke again in European gambling casinos; he's already in hock to his producers.

★ ★ ★

WISH I'D SAID THAT: Bob Orben describes Modern Art: "That's when you buy a picture to cover a hole in the wall—and discover the hole looked better."

REMEMBERED QUOTE: "A man will wait an hour for a fish to bite—and complain if his wife takes 10 minutes extra to dress."

Larry Mathews reports the Screen Actors Guild is asking for another paid holiday—Ronald Reagan's birthday . . . **That's earl, brother.**

(Publishers—Hall Syndicate)

Former Diva Left $5,832 Estate

ABERDEEN, Scotland (AP) — Mary Garden, one of the greatest stars of opera's golden age, left an estate valued at 2,083 pounds ($5,832), it was announced today.

Miss Garden died in an Aberdeen nursing home on Jan. 3. She was 92.

Hodgepodge

Answer to Previous Puzzle

ACROSS
1 Boon
6 Burrowing mammals
11 Muse of astronomy
12 Artificial trout fly (angling)
14 Corrupts
15 Centaur shot by Hercules (myth.)
16 Redactors (ab.)
17 New Zealand parrot
19 Hypothetical structural units
20 Observe
21 Elder (ab.)
22 English clergyman
23 Let fall
26 Thinly scattered
29 Favorite animal
31 Poem
32 Compass point
33 Number
34 Separated
37 Arboreal home
40 ——— avis
41 Correlative of either
43 Green vegetable
45 Winglike part
46 Boundary (comb. form)
47 Knock
48 Devotee of Virgin Mary
51 Cherrylike color
54 Not abundant
55 Puffs up
56 States (Fr.)
57 Took evening meal

DOWN
1 Arranged in classifications
2 Breeder, for instance
3 Feminine name
4 Louse egg
5 Undertakings
6 West African guenon monkey
7 Native metal
8 Fairy fort
9 Dyestuff (pl.)
10 Slushy mass
11 Shoshonean Indians
13 Essential being
18 Bitter vetch
22 Goddess of peace
24 Musical drama
25 Confined
27 Cooking utensil
28 Arabian gulf
30 Golf mound
34 Regal residence
35 Biblical mount
36 Drone bee
38 Goblin
39 Tantalized
40 Male sheep (pl.)
42 Put through a certain kitchen utensil
44 Zoo critters
46 Unities
49 Masculine appellation
50 Play segment
52 Samuel's teacher (Bib.)
53 Operated

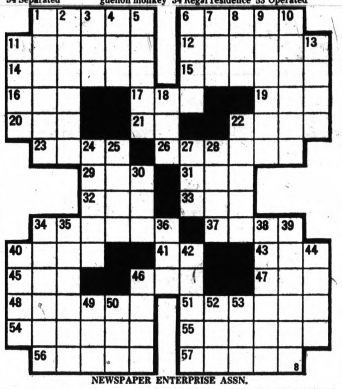

NEWSPAPER ENTERPRISE ASSN.

Giacalone Again Cited for Contempt

DETROIT (AP)— A new contempt citation has been filed against reputed Detroit mafia leader Anthony "Tony Jack" Giacalone.

Wayne County grand juror George E. Bowles filed the petition Monday, saying Giacalone refused to answer questions when he appeared before the grand jury.

The petition said that Giacalone did not invoke any privilege against self - incrimination when refusing to answer questions. A show cause hearing has been set for next Monday before Circuit Judge Horace Gilmore.

Filipino Bandit Killed by Police

MANILA (UPI) — Police yesterday killed bandit Eddie Quion, 32, as he and his band were looting a rural village.

Quion, who had a $1,250 price on his head, had been accused of 10 murders, the theft of 23 water buffalo and stealing three motorcycles.

Citizens' Choice: Fair Girlie Show or Higher Taxes?

GREENUP, Ky. (AP) — A group of citizens protesting a bump-and-grind show at the annual county fair have been warned of an imminent tax hike if the hootchy-kootchy is canceled in 1967.

The City Council met Monday and left it up to the volunteer fire department whether to keep the show. The department runs the fair each year.

★ ★ ★

But a council spokesman said the firemen would lose about $1,200 if it cancels the girlie show—by far the fair's most popular event.

The $1,200 buys fire-fighting equipment each year, he said, and a tax would have to be substituted for the profitable dance.

Smaller colleges and teachers colleges have more restrictions on smoking of cigarettes than larger colleges.

Want to buy the best no-paint home siding in Pontiac?

Check these facts about
BIRD
SOLID VINYL SIDING

- It won't need painting!
- It won't dent — even in a hailstorm!
- It won't peel, blister, or rot!
- It won't stain or hold grime — a rainstorm or hosing down washes it clean!
- It won't tempt termites!
- It won't show scratches or corrode!
- It insulates against winter cold, summer heat, — cuts heating fuel bills!
- It blocks out street and neighborhood noises!
- It beautifies any exterior — choice of colors!
- It won't conduct lightning or electricity!
- It installs easily, quickly over your present sidewalls!
- It protects, stays beautiful, preserves home investment dollars for years!

BIRD SOLID VINYL SIDING

MARCELL
CONSTRUCTION COMPANY
NO MONEY DOWN—FHA AND BANK RATES
No Payments 'Til September, 1967
328 North Perry PONTIAC FE 8-9251
Member Pontiac Area Chamber of Commerce

QUALITY REPAIRS on all make HEARING AIDS
Loaners Available
PONTIAC MALL OPTICAL & HEARING AID CENTER
The Pontiac Mall
Phone 682-1113

Sherriff-Goslin Co.
Pontiac's Oldest Roofing and Siding Company
Free Estimates 332-5231

ALUMINUM SIDING
YOUR COMPLETE HOUSE
22x24x8
Your Choice:
• PLAIN
• COLORS
• WOOD GRAIN
$389
$25.95 per 100 sq. ft.
FINANCE PLAN AVAILABLE UP TO 8 YEARS TERMS

ALUMINUM AWNINGS
Choice of Styles
LARGE COLOR SELECTION FROM $12.88

PATIOS
Hundreds Of Styles To Select From
• SCREENED
• GLASSED
• PLAIN

AIR CONDITIONERS
COOL SAVINGS!
RCA WHIRLPOOL
• 4,500 BTU . . . 99.95
• 6,000 BTU . . . 149.95
• 8,000 BTU . . . 189.95
• 11,000 BTU . . . 249.95
Easy Term Financing
Sweet's Radio & Appliance
422 West Huron Monday and Friday 'til 9 P.M. FE 4-5677

STORM WINDOWS & DOORS
$10 PER WINDOW
Minimum 4 Windows
(any size except picture)
DELIVERY AND INSTALLATION EXTRA
FREE ESTIMATES
C. Weedon Construction Co.
1032 W. Huron Street
FE 4-2597
Member of The Chamber of Commerce
Everything In Modernization
ALL WORK GUARANTEED
In Pontiac Since 1931
NIGHTS & SUNDAYS PHONE:
682-0648 MA 4-1091
673-2842 EM 3-2385
MY 3-1319

PONTIAC'S F-I-R-S-T Wide-Oval RETREAD
• RACING SLICKS
• CHROME WHEELS
• RED LINES
FOR SALE PRICES ON ALL OTHER SIZES
PHONE FE 8-0900
CITY TIRE
UNIROYAL U.S. ROYAL
588 NORTH PERRY NEAR KMART

"Let's Talk SIDING!"

JERRY
Call Me Anytime . . .
FE 5-4715

$-A-V-I-N-G-$
Take the Pledge . . .
END PAINTING FOREVER!
You Can Trust
ALCOA
ALUMINUM SIDING
My Pledge to You
• Will call on you personally
• Best price and quality
• Will treat you and your home with respect as I would want my own
• Will secure lowest bank financing. No money down, 5 years to pay
• Free estimates and personal design service
• Local—15 years experience you can trust
• All work guaranteed in writing. Free service, quick, local.
PERMANENT ROOFING & SIDING CO.
262 South Telegraph Road—PONTIAC

WANT TO SELL LAWN MOWERS, POWER MOWERS, BOATS, ROLLER SKATES? USE A LOW COST PONTIAC PRESS CLASSIFIED AD. TO PLACE YOURS, CALL 332-8181.

— Radio Programs—

WJR(760) WXYZ(1270) CKLW(800) WWJ(950) WCAR(1130) WPON(1460) WJBK(1500) WHFI-FM(94.7)

TONIGHT

6:00—WJR, Tigers/White Sox
WWJ, News, Sports, Weather
CKLW, News, Tom Shannon
WPON, News, Sports
WHFI, Uncle Jay Show
WCAR, News, Jack Sanders
WXYZ, News-copp
WJBK, News, Toler
6:45—WWJ, News, Emphasis
7:00—WWJ, News, Carlson
WPON, News, Music
WJBK, News, Music
WCAR, Rod Miller, News, Sports, Music
CKLW, News, Duke Windsor
WHFI, Dinner Concert
7:15—WXYZ, News, Dave Diles, Music
8:00—WPON, Pontiac City Commission
WXYZ, News, Dave Lockhart Show
9:00—WHFI, Jack Fuller
WJR, Tigers/White Sox
11:00—WWJ, News, Sports, Overnight
WPON—Arizona Weston

WEDNESDAY MORNING

6:00—WJR, Music Hall
WWJ, News, Borders
WCAR, News, Bill Detroit
WXYZ, News, Martin & Howard Show
WPON, News, Music
CKLW, News, Bud Davies
WJBK, News Music, Avery
6:15—WJBK, Bob Lee, Music
7:00—WJR, News, Music
WHFI, News, Almanac
WPON, News, Music
8:00—WJR, News, Sunnyside
9:00—WJR, News, Harris
CKLW, Joe Van
WCAR, News, Jim Davis
WHFI, Uncle Jay
WWJ, News, Ask Your Neighbor
10:00—WXYZ, Breakfast Club
WHFI, Bill Boyle
WJBK, News, Patrick
WJR, News, Music
WPON, News, Music
11:00—WJR, News, Godfrey
WXYZ, Danny Taylor Show

WEDNESDAY AFTERNOON

12:00—WJR, News, Farm
WPON, News, Music
WXYZ, News, Music
WWJ, Review/ News; Market
WCAR, Ron Rose
WHFI, Bill Boyle
CKLW, News, Dave Shafer
WJBK, News, Patrick
12:30—WWJ, Marty
1:00—WJR, News
Music
WHFI, News, Encore
2:00—WPON, News, Music.
WJR, News, Linkletter
WXYZ, Dave Prince Show
2:30—WJR, Music Hall
3:00—WCAR, News, Jack Sanders
WJBK, News, Tolea
CKLW, News, Tom Shanon

Junior Editors Quiz on WRITING PENS

QUESTION: How did pens come to be used?

* * *

ANSWER: Pens became needed when men found it important to make records more quickly than by carving stone or making punch marks in clay.

Ink, made of such materials as lamp black and charcoal, and paper pressed from the leaves of the papyrus plant, had been developed by the ancient Egyptians. For pens, they used hollow reeds.

You can make one; cut it from a bullrush as in top pictures and trim the end as shown. The hollow in the reed holds the ink. The slit in the point makes it flexible. Our artist actually made such a reed pen to write the heavy letters at upper right.

Pens of similar type made from feather quills were the next development, followed by steel nibs which could be put in handles. These have the same structure as the reed pen—a place to hold the ink; a slit (and an opening) to make the tip flexible.

The fountain pen was a big departure because a large amount of ink could be contained in the pen handle.

The ballpoint pen is entirely different from the rest. The tiny ball revolving in its tip is in contact with the ink supply. It becomes coated, and as it revolves on the paper it leaves a trail which becomes the ink line.

'Negroes Still Lag in Job, School Opportunities'

WASHINGTON (AP) — Two federal commissions say Negroes continue to lag far behind whites in job and education opportunities. And the staff director for one says recent Negro riots could be one outgrowth.

In reporting the failure of most Southern and border states to desegregation their public schools—13 years after the Supreme Court ruled segregation unconstitutional — the U.S. Commission on Civil Rights called Monday for laws to push adherence to the high court ruling.

* * *

That recommendation coincided with issuance of a separate Equal Employment Opportunity Commission report showing Negroes and Spanish-Americans have failed to obtain job parity with whites.

Not only do the minorities have larger unemployment rates, said the employment commission, but those Negroes and Spanish-Americans who hold jobs tend to be concentrated in the worst-paying work.

CIVIL ACTION

The civil rights commission called for legislation that would permit any Negro child or his parents to bring civil action for damages against people who harass or intimidate them in connection with school enrollment.

In the 10 years after the Supreme Court's 1954 desegregation decision, the commission said, the proportion of Negroes attending previously all-white schools in the 17 Southern and border states increased about 1 per cent a year—to a total of 11 per cent by 1964-65.

* * *

It branded a failure the Health, Education and Welfare Department's acceptance of state-backed "freedom of choice" plans, which let the student select the school he wants to attend.

Few white children have enrolled in predominantly Negro schools, the panel said, while intimidation has served to hold down the number of Negro enrollees in mostly white schools.

'DISRESPECT FOR LAW'

At a news conference in connection with the report, civil rights commission staff director William L. Taylor said Monday he feels failure to achieve desegregation "has some influence on the fact that there is disrespect for law evidenced in rioting and disturbances in our cities."

Taylor said that while "it does not receive as much publicity as in previous years, violence against Negroes continues to be a deterrent to school desegregation."

* * *

He said a commission investigative staff found cases of actual and threatened threats—involving Negroes who attempted to attend predominantly white schools.

Among Southern states, Alabama has shown the smallest rate of desegregation—only 2 per cent of Negro students attend schools where Negroes comprise less than 95 per cent of the student body.

TEXAS LEADS

Using the same yardstick, Texas is the Southern desegregation leader with 34 per cent.

Among border states, Kentucky schools lead with 88 per cent integration. Missouri's 26 per cent is the lowest.

The Equal Employment Opportunity Commission, working with data from firms employing 100 workers or more or holding federal contracts, found that even those Negroes and Spanish-Americans who do get white-collar jobs usually wind up in the lowest-paying categories.

It provided these employment figures on some major U.S. metropolitan areas: Atlanta—Negroes represent 25 per cent of the population, 15 per cent of the employed; Chicago—14 per cent of the population, 13.5 per cent of the employed; New Orleans—30.7 per cent of population, 20 per cent of employed; New York—11.5 per cent of the population, 10 per cent of the employed; Washington—25 per cent of the population, 22 per cent of the employed.

AP Wirephoto

DISCUSSES RIGHTS REPORT—William L. Taylor, staff director of the U.S. Commission on Civil Rights, at a news conference yesterday discusses a 262-page report submitted to President Johnson and Congress by the commission. Howard A. Glickstein, the group's general counsel, is at left. The commission said the pace of school desegregation in Southern and border states has been too slow and proposed strengthened laws to speed the process.

Armageddon is the name in the Apocalypse for the site of the last great battle between nations preceding the Day of Judgment. Thus it has come to mean any great battle or place of slaughter.

(Advertisement)

Mommy! Mommy!

There is a form of iodine that helps fight infection, but doesn't sting or burn like tincture of iodine. Apply ISODINE ANTISEPTIC to children's cuts, scrapes or burns without upsetting them. Some antiseptics may kill some germs, but ISODINE ANTISEPTIC kills all types . . . even virus and fungus. Ask the pharmacist for the "gentle iodine" — ISODINE ANTISEPTIC.

BAHA'U'LLAH

Verily I say, this is the day in which mankind can behold the Face, and hear the Voice of the Promised One. The call of God hath been raised, and the light of His Countenance hath been lifted up upon Men.

BAH'IS OF PONTIAC
334-4449

Church 'Defection' Aired

MONTREAT, N.C. (AP) — Differences between generations and classes are sharper than racial barriers, a church researcher said Monday night in trying to explain the defection of many young adults from churches.

* * *

Lyle E. Schaller, director of the regional church planning office in Cleveland, told the National Ministers Conference that research indicates "we're just not reaching the group that's having children—the young adults."

He said there has been an average 30 per cent drop in child baptism in most churches while the nation's birth rate has dropped 13 per cent.

(Advertisement)

DENTURES HURT?

Even the best fitting dentures can hurt. Keep handy for fast, long-lasting relief from pain. Makes dentures feel more comfortable . . . soothes sore spots . . . helps prevent odor and infection. Ask your pharmacist for

Good Housekeeping

Sophia Loren Confined to Bed

ROME (AP) — Sophia Loren was confined to bed today with a slight bronchial infection after developing a high fever over the weekend. She is expected to resume work later this week on the movie "The Best House in Naples."

FREE

Beverage Glasses

One free with every 7 gallons Ashland Gasoline

A cool, cool offer from your Good Neighbor Ashland Oil Dealer. Get one 12 oz. beverage glass with every seven gallons of Ashland Vitalized gasoline you purchase. Stunning Avocado Green. Bold, easy-to-hold texture. Perks up a patio . . . or a party.

And get the tall two-quart pitcher—a perfect match—for only 49¢ with an oil change or lubrication at regular prices.

Start your Avocado Green beverage glass set right now. Drive in at your nearby Ashland Dealer displaying the "Free Beverage Glass" sign.

ASHLAND OIL & REFINING COMPANY

Ashland

Grill with GAS by a Gaslight

Placed on a patio, the picturesque gas lamp sets the stage for a relaxing evening in an outdoor "living" room. It lends a pleasant note of grace and charm to even the most informal occasions. Its gentle, ever-present radiance provides a warm welcome to guests—stretches outdoor fun into evening hours. It offers protection against intruders, too. Gas lamps are available in several styles, from "gay nineties" to "ultra-modern." Choose one to fit your decor.

It's easy to be an expert patio chef with a convenient gas grill. You'll have all the fun and flavor of outdoor cooking but none of the messy preliminaries . . . all you do with a gas-fired grill is light it and cook! You don't have to bother with the muss and fuss of starting a fire, then waiting for hot coals. And once the tantalizing, appetizing aroma wafts across the yard, your guests will hail you "King of the Barbecue!" Gas-fired grills are clean, economical, and available in a variety of styles and sizes.

SEE YOUR GAS APPLIANCE DEALER

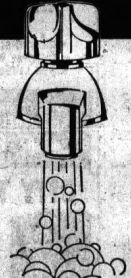

A MODERN, FAST-ACTION
GAS WATER HEATER
is the answer to today's demands for
more **HOT WATER** *at low cost*

Published by Consumers Power Company

PG-1407-60

Senator: LBJ to Duck Real Tax Needs Until After '68

MAKE OVER PAGES

WASHINGTON (AP) — Sen. George D. Aiken says he has been told President Johnson's war-related tax increase proposal "isn't half of what they will need. They are going to try to put off asking for the rest of it until after the election" next year.

The Vermont Republican said in an interview if the administration doesn't "listen to reason pretty soon" on Vietnam, "it will have written one of the worst chapters in American history or, indeed, in world history."

Aiken said his constituents are protesting the 10 per cent surtax on income taxes asked by Johnson Thursday to help finance mounting war costs.

The senator, second-ranking Republican on the Senate Foreign Relations Committee and a persistent war policy critic, said he had been "reliably informed" that the requested tax hike was less than half of what is needed.

★ ★ ★

He said he agrees with the assessment yesterday by Democratic leader Mike Mansfield that the administration is planning a further escalation of the war.

'BIGGER FAILURE'

"The only solution they have to offer," said Aiken, "seems to be a bigger failure because the failures we have had aren't big enough."

He said one failure was the recent visit to Vietnam of Gen. Maxwell D. Taylor and Clark Clifford as emissaries of Johnson.

"That was a complete farce," he declared. "They announced before they went that they were going out there to enlist more support from our allies.

"But, before they arrived, our allies had a meeting and decided they weren't going to give us any more troops.

'NOT THE REASON'

"So now they come back and say that wasn't what they went for at all."

Mansfield told the Senate yesterday it appeared there was going to be a further escalation of the fighting "with the costs in lives and money being borne preponderately by us."

He said many things pointed to a longer war and less pointed to peace, including Johnson's decision to send 45,000 more men and the battleship New Jersey to the combat zone and what he described as apparently unsuccessful efforts to persuade U.S. allies to contribute more troops.

★ ★ ★

Mansfield declaring "the enemy can match and outmatch us on further escalation," called for U.S. initiative to put the war before the United Nations Security Council, a stop of the bombing of North Vietnam and construction of a defensive barrier between North and South Vietnam.

BACKS SUGGESTION

Aiken backed these suggestions.

Sen. John Sherman Cooper, R-Ky., told the Senate he hoped the President would try for a U.N. settlement.

★ ★ ★

Aiken said: "Everything the administration has done so far has been a failure. Any other policy would be an improvement except dropping the atomic bomb and that would be the biggest failure of all."

U.S. Weather Bureau Forecast
Scattered Thundershowers
(Details on Page 2)

THE PONTIAC PRESS

PONTIAC, MICHIGAN, TUESDAY, AUGUST 8, 1967

VOL. 125 — NO. 157 ★★★★★ ASSOCIATED PRESS UNITED PRESS INTERNATIONAL —30 PAGES 10c

AP Wirephoto

BOMB-SHATTERED CAR INSPECTED — Authorities in Georgia inspect the bomb-shattered auto of 40-year-old Floyd Hoard, solicitor general of Jackson County, Ga. Hoard was killed yesterday morning by a dynamite explosion after he turned on the ignition of his car parked in the yard of his Jefferson, Ga., home. The slaying has been linked to an auto theft operation. (See story, page A-2).

2 Senators Propose $1-Billion Riot Fund

WASHINGTON (AP) — Sens. Abraham A. Ribicoff and Charles H. Percy proposed today a $1 billion riot-prevention fund and wide flexibility in the President in spending it.

The senators said the bill would require no new appropriations or additional spending. It would authorize the President to transfer up to two per cent of budgeted, nondefense spending into a neighborhood emergency fund.

Percy, R-Ill., and Ribicoff, D-Conn., said the President then could make grants to states, communities and nonprofit organizations for local efforts aimed at easing urban tensions and promoting orderly community growth.

The fund would differ from existing urban-aid programs, the senators said, in giving the President the ability to act quickly and with flexibility in response to local initiatives.

Emphasis would be put, said Ribicoff and Percy, on the concerted use of private industry and capital, civic groups and existing federal, state and local government programs.

SENATE RIOT PROBE

Meanwhile Senate riot investigators appeared divided over the course of their probe, which has centered thus far on policemen, racial agitation and the federal antipoverty program.

Sen. John L. McClellan, D-Ark., says testimony developed to date by the Senate Judiciary Committee's hearings convinces him there's a need to see whether government money supports "organizations that are responsible, directly or indirectly, for these riots."

But Sens. Edward M. Kennedy, D-Mass., and Philip A. Hart, D-Mich., are pressing for a broadened investigation to cover social and economic factors they contend lie behind urban rioting.

Leonard F. Kowalewski, president of New Jersey's 2,000-member Fraternal Order of Police, insisted that people connected with the antipoverty program in Newark were involved in racial demonstrations which created the climate for five days of deadly rioting.

ANTIPOVERTY AGENCY

He spent well over three hours on the witness stand, repeatedly naming the United Community Corp., Newark's antipoverty agency, as a source of racial unrest.

Sen. Joseph S. Clark, D-Pa., the man in charge of guiding antipoverty legislation through the Senate, demanded after yesterday's hearing that Director Sargeant Shriver of the Office of Economic Opportunity be given a chance to rebut the charges.

More Arrests Likely in Killing of Two Negroes

DETROIT (AP) — Officials say more arrests are likely in the case of two white Detroit policemen charged with murdering two Negro teen-agers in a motel at the peak of the city's riot.

Prosecutor William Cahalan of Wayne County said he expects more warrants to be issued in connection with the shotgun killings, "but not murder warrants." He indicated conspiracy charges might be filed against some of those present when the shootings occurred.

The policemen, Detroit Patrolmen Ronald August, 28, and Robert Paille, 32, pleaded innocent at their arraignments yesterday. They were jailed without bond.

August is accused of killing Aubrey Pollard, 19. Paille, 32 is charged with killing Fred Temple, 18.

★ ★ ★

A third Negro, Carl Cooper, 17, also was found killed by blasts from a 12-gauge shotgun in the motel.

INSUFFICIENT EVIDENCE

But Cahalan said he lacked evidence for or against claims that Cooper may have been shot by a uniformed man.

In other developments yesterday growing out of the riots:

The National Guard issued a statement defending its actions in the machine gun death of a 4-year-old Negro girl.

The county prosecutor's office charged two Negro youths with murder in the shooting death of a white Detroit patrolman.

Detroit fireman John Ashby, 24, who died of injuries sustained while fighting a blaze during the riots, was buried with honors.

Shelby Voters OK Fire, Police Millage

Shelby Township residents yesterday added $324,000 to township coffers.

Three millage issues designed to beef **up the police departments and to provide a pension plan for department members** were approved by margins of 2-1 and 4-3.

A 2.5-mill issue expected to raise $183,000 for the police department passed by a vote of 1,455 to 807. Its passage means $130,000 budgeted for the department will be freed for the township general fund.

A $900,000 bond issue to be paid at the rate of 1.5 mills a year passed 1,248 to 953. The issue is expected to raise $109,000 a year for the construction of four new fire stations and the purchase of equipment.

★ ★ ★

The vote was 1,368 to 863 for a pension plan to be paid .5 mills by the township and 5 per cent of salaries by police and firemen.

NEED REALIZED

Shelby Township Supervisor Kirby Holmes, beset by financial problems since taking office, said, "The people realized the need and they came through like champions."

Last month, the township was reported *running into red ink and facing a possible "payless payday" for some of its* employes.

The need did not arise but several current bills reportedly went unpaid until the receipt of state revenue.

A total of 2,257 votes were cast.

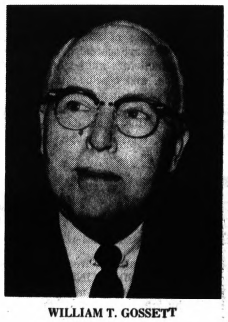

WILLIAM T. GOSSETT

Area Man to Head U.S. Lawyer Group

Bloomfield Hills attorney William T. Gossett yesterday was named president-elect of the American Bar Association at the group's 90th annual meeting in Honolulu.

Gossett, 62, of 420 Goodhue had been nominated for the national post last winter.

A former vice president and legal counsel for the Ford Motor Co., Gossett will begin serving his one-year term as president of the American Bar in August 1968.

Ford Follows GM's Lead in Opposing Profit Sharing

DETROIT (AP) — Profit sharing, a major item in the United Auto Workers Union's contract demands, has run up against a wall of opposition.

Ford Motor Co. yesterday dusted off an old answer to the UAW demand: "No."

Ford followed the lead of General Motors, which last month voiced strong opposition to the profit sharing plan.

The union yesterday presented a position paper on the demand. In the paper, the reaction of former Ford Board Chairman Ernest R. Breech to a 1958 profit sharing proposal was quoted extensively.

★ ★ ★

Breech called the proposal "a complicated kill-the-profits plan that, in our opinion, strikes at the very roots of the economic system that has made and kept America strong.

EXTENSIVE POWER

"It is a plan which demands the power . . to negotiate dividends for stockholders, compensation for management and prices for consumers."

Ford's chief negotiator, Sidney F. McKenna said, "I would be most surprised if our reaction today would be any different."

Nelson Samp, UAW administrative assistant in the Ford Department, said the firm has never "shown any disposition to deprive executives of their profit sharing program on the grounds that it is subversive."

★ ★ ★

Samp said Ford makes profit sharing payments to assembly line workers in Venezuela and Mexico, where such payments are required by law. He said the company position "is not consistent, to say the least."

OTHER PACT TALKS

Negotiators at General Motors reported no progress yesterday, and sessions at the Chrysler Corp. were recessed until tomorrow.

'Policeman Kills Fellow Officer'

DETROIT (AP) — Police say a 41-year-old veteran Detroit patrolman was shot and killed last night by a fellow officer after their private cars were involved in an accident.

Killed was Patrolman John Bryant, who was off-duty and wearing civilian clothes.

Police said he was shot by Patrolman James Montgomery, 23, after Montgomery saw a gun in Bryant's hand. Montgomery also was in plain clothes.

It began, officers said, when Bryant and Montgomery's cars collided.

They said Montgomery chased Bryant, forcing the older officer's car over to the curb.

'NOTICED A GUN'

Montgomery, who officers said identified himself as a policeman, walked up to Bryant's car. Police said he noticed a gun in Bryant's hand and shot him.

It was not clear whether Bryant attempted to identify himself as a policeman, officers said.

The officers had been assigned to different precincts.

Refinery Blast Leaves 10 Hurt

LAKE CHARLES, La. (AP) — A powerful explosion erupted at the Cities Service Co. refinery here early today, shattering plate-glass windows in surrounding business districts and injuring 10 persons. Four workmen were reported missing.

Flames covered a block area at the sprawling complex on the West bank of the Calcasieu River in extreme southwestern Louisiana.

★ ★ ★

Officials said the blast apparently was sparked by a ruptured butane line which spilled into an oil tower furnace.

The blast occurred at 4:45 a.m., sending residents in the impact area swarming from their homes in nightclothes.

In Today's Press

'We'll Try Harder'

Lion coach reviews disastrous trip to Denver. — PAGE C-1.

Pride, Inc.

Youth program is weeding out capital eyesores. — PAGE A-7.

Waterford Twp.

Bids on sewers for Donelson Park likely to be retaken this fall. — PAGE A-3.

Area News	A-4, B-10
Astrology	B-8
Bridge	B-8
Crossword Puzzle	C-11
Comics	B-8
Editorials	A-6
Markets	C-4
Obituaries	C-8
Sports	C-1—C-3
Theaters	B-9
TV-Radio Programs	C-11
Wilson, Earl	C-11
Women's Pages	B-1—B-3

AP Wirephoto

RECESS FROM WAR—Vietnamese girls stroll along the edge of the surf toward GIs at Vung Tau, the last sea resort unscarred by the Vietnam war. "Vung Tau is another world, another country, another time," a U.S. official says. "In Vung Tau, there simply is no war."

Showers Are Forecast

Showers are expected to dampen the Pontiac area again tonight.

According to the U.S. Weather Bureau, rain will end tomorrow morning with partial clearing tomorrow afternoon and temperatures a little cooler.

The forecast calls for a high of 76 to 82 today and low of 60 to 65 tonight.

The outlook for Thursday is fair and cool.

The low in downtown Pontiac prior to 8 a.m. was 58. Temperatures had warmed up to 71 by 1 p.m.

★ ★ ★

Precipitation probabilities in per cent are: today 30, tonight 60, tomorrow 50.

Forty Calls for Household Goods, Tractor and Mower

"We could have sold every item several times over. Press Want Ads have always done a fine job for us." Mrs. F. T.

MOVING, ALL HOUSEHOLD GOODS FOR sale, also tractor and power mower.

PRESS WANT ADS

are "shopped" every day by tens of thousands of people. No wonder they produce so quickly. You can get some of this cash action—Dial

332-8181

or 334-4981

MAKE OVER PAGES

Crime Fighter's Killing Probed

Georgia Blast Tied to Car, Liquor Traffickers

JEFFERSON, Ga. (AP) — Investigators dug into car theft operations and illegal liquor traffic today in a hunt for the assassin whose dynamite bomb snuffed out the rackets-fighting career of a state prosecutor.

The booby-trap killing of Solicitor Gn. Floyd G. Hoard, who had led a crime cleanup drive, shocked community leaders into marshaling their own citizens war on organized crime in this Northeast Georgia area where car stealing and bootlegging flourish.

★ ★ ★

Hoard, 40, father of four, died Monday morning when he turned the ignition switch of his car and detonated six to 12 sticks of dynamite wired under the hood. He was on his way to present evidence to a grand jury prior to criminal court next week.

"If it was intended as a threat, I'm going to double my efforts," said Judge Mark Donahoo of Superior Court, elected as a reform candidate with Hoard nearly three years ago. "We have got to try to eliminate these brutalities, these hoodlum tactics."

Authorities and townspeople agreed that Hoard's crusading crime fight had left a multitude of enemies. Joe Hoard said he had urged his younger brother to take precautions against a car booby trap last May—after Floyd Hoard brought up the subject.

"He came to me, brought it up and said this thing might happen," the brother said. But Floyd Hoard did not follow through on the advice to place strips of tape on the hood and doors of his car.

The bomb murder was similar to a dynamite explosion that injured Martin Page, an auto salvage operator at Greenville, S.C., more than a year ago.

Red Attack on Camp Repelled

SAIGON (AP) — American Green Berets and South Vietnamese irregulars believed outnumbered 4 to 1 counted 116 enemy dead today after repelling a North Vietnamese mortar and ground attack on a U.S. Special Forces camp near the Cambodian border.

Casualties among the 500 defenders and their families at Tong Le Chou were termed moderate, meaning they were hit hard. It was not known if any of the dozen or so American advisers were casualties.

★ ★ ★

A South Vietnamese spokesman said the 165th North Vietnamese Regiment, believed to number some 2,000 men, attacked the camp 54 miles northwest of Saigon early Monday and fighting raged for many hours.

The South Vietnamese reported they captured 35 hand weapons, three 50-caliber machines guns and one heavy machine gun.

AIRWAR

In the air war, 167 missions were flown against North Vietnam Monday, including an attack on the repeatedly hit Loi Dong storage area four miles northwest of the port of Haiphong. But bad weather limited most of the attacks to the southern Pahhandle.

Another F4C Phantom jet was brought down by ground fire in the Panhandle, and both crewmen were missing. It was the 638th U.S. combat plane reported lost over North Vietnam and the 38th in the past month.

Heavy automatic weapons fire by the Vietcong brought down five helicopters near Saigon Monday. One crashed and burned, but the other four were able to limp away from the ambush and were reported repairable.

Brig. Gen. John F. Freund was wounded in the lower right leg when he ordered his own chopper down to rescue troops from one of the downed copters. The 49-year-old commander of the 199th Light Infantry Brigade was directing an assault by U.S. and South Vietnamese troops seven miles north of the capital.

Freund, a native of New York City whose family now lives in Vienna, Va., was taken to the Army's 3rd Field Hospital in Saigon and was expected to be laid up two or three weeks.

Gen. William C. Westmoreland, U.S. commander in South Vietnam, presented Freund with his first Purple Heart in 27 years of Army service. Freund and his aide, a lieutenant, were the only ones wounded as their helicopter tried to pick up two U.S. soldiers. Ground troops later made the rescue.

★ ★

Freund said the step-up in guerrilla attacks close to Saigon apparently is aimed at disrupting the Sept. 3 presidential election.

AP Wirephoto

MOTHER CHARGED WITH MURDER — Mrs. Mary Connolly (center), 43, is in custody of a police matron and a state trooper at Ayer (Mass.) District Court yesterday where she was charged with four counts of first degree murder in the deaths of her four children. She was held without bail and committed to Gardner State Hospital for observation. The children were identified as Branda, 16; Gregory, 11; Gary, 7; and Thomas, 3, found shot in their Dunstable, Mass., home.

6 Citizens Act to Stop Fluoride

County Circuit Court to Hear Suit Monday

A temporary injunction will be sought Monday in Oakland County Circuit Court to halt the addition of fluoride to the water supplied to the City of Pontiac by Detroit.

The show-cause hearing was scheduled before Clark J. Adams after six Pontiac residents filed suit opposing the introduction of the chemical into the water last week.

Named defendants in the suit are the City of Detroit, the City of Pontiac, and the Detroit Board of Water Commissioners.

The complainants are Barbour Williams, Freda C. and Harley E. Woody, Neva G. Stewart, Anna R. Dover and Maude Lamoreaux.

★ ★ ★

Their attorney, John T. Rogers, said their rights have been infringed.

CITY ORDINANCE

"They voted against fluoride years ago, and there is still a city ordinance in effect that prohibits the addition of fluoride in water in Pontiac," said Rogers.

The ordinance was adopted in April 1955 when Pontiac used its own supply of water.

In 1961, however, Pontiac entered into an agreement to purchase water from Detroit, which, according to Rogers, has a clause pertaining to the addition of chemicals that conflicts with the 1955 ordinance.

Birmingham Area News

Parking Along Maple Will Return to Normal

BIRMINGHAM — Parking along Maple in the downtown business district should be back to normal in about two weeks, city commissioners were told last night.

Ring road construction projects probably will be completed by that time, according to City Engineer William Killeen, ending the parking ban on the south side of the major thoroughfare.

The progress report was coupled with a short discussion on the results of study made in June on the effects of a complete prohibition of parking.

The month-long test, May 19-June 17, revealed that business along Maple suffered severe financial losses when parking was removed.

City Manager Robert S. Kenning recommended in a report to the commission July 23 that parking not be permanently removed from Maple.

REPORT WITHHELD

The commission, however, did not officially air the report until last night.

In his report, Kenning said that traffic did move easier and that there was a lessening of congestion, but the parking ban did not offset the negative impact of the change.

"The center of the community became a moving automotive throughway and not a leisurely pedestrian-oriented shopping center," Kenning's report said.

★ ★ ★

Following the test ban, parking had to be temporarily removed to allow for construction project in the downtown area.

NUMEROUS DISCUSSIONS

The removal of parking along Maple had been discussed a number of times by commissioners, but until the test was made, nothing had ever been done about it.

"It certainly cleared the air of any doubts," said Commissioner William Saunders.

Commissioner David Breck said that a personal survey of stores during the parking ban showed patronage was far below normal, and in some cases, there was a complete absence of customers.

★ ★ ★

In other business, the commission accepted the resignation of Donald W. Degen from the planning commission.

'OTHER COMMITMENTS'

Degen, 1602 E. Maple, said in a letter that increased personal and business commitments prompted his resignation.

City to Hear Zoning Bid for Apartments

City commissioners tonight will hear a proposal for rezoning 533 acres at Walton and Perry for construction of a $20-million apartment complex.

Dr. John Ylvisaker, a well-known developer, has requested that the land be rezoned to R-3 and C-1 for construction of some 1,000 apartment units and small shopping facilities.

The City Planning Commission has recommended approval of the rezoning petition.

★ ★

Also to be considered is a rezoning request which would allow apartment units to be constructed on a 15-acre site between Madison and Perry and west of Arlene.

★ ★ ★

A request from developer Charles Langs to add 10 acres to a 40-acre site being developed for rent-supplement housing on Kennett next to the Alcott Elementary School will be considered.

Commission approval is required in order to meet governmental conditions of the federally sponsored rent-supplement program.

The Commission will also:

- **Review bids for sale of $1,800,000 worth of sewer revenue bonds.**
- Receive a petition signed by property owners on Durant and Inglewood objecting to storage of junked cars in a lot at Pershing and Durant.
- Consider taking bids on new aeration equipment for the city's sewage treatment plants.
- Receive a report from the Haskins and Sells management consulting firm which will recommend guidelines for updating the city's accounting and data processing systems.
- Receive a report from the Board of Review.

Clark Details Steps to Get Riot Troops

WASHINGTON (AP) — The Johnson administration—acting on the heels of a sharp dispute between the President and Michigan Gov. George Romney—has formalized its procedure for sending federal troops to a riot zone.

Atty. Gen. Ramsey Clark, in letters sent to all 50 governors, outlined steps they must take to obtain U.S. military help to quell a riot.

★ ★ ★

The requirements closely parallel those followed by the administration in sending troops last month to the Detroit riot. That procedure was criticized by Romney—a potential Republican candidate for president next year—as politically inspired.

★ ★ ★

Johnson and Clark have denied politics entered into the administration's consideration of Romney's request for troops. Clark has said Romney didn't actually ask for troops until eight hours after the governor said he did.

Clark outlined this three-step procedure states should follow for getting federal troops:

- Determination that serious domestic violence exists.
- Determination that local and state police and National Guardsmen cannot handle the disturbance.
- A request by the governor or legislature to the President for federal troops.

Cong Defector Sees War End

SAIGON (AP) — A Communist defector introduced by the South Vietnamese government as a lieutenant colonel said today the allies will win the war, perhaps in two or three years.

"The last victory will belong to the government and the allies," Huynh Cu told a news conference.

Though intelligence estimates of enemy strength within South Vietnam have remained for weeks at about 296,000, Cu said it is difficult these days for the Vietcong to recruit new men.

Speaking through a Vietnamese army English-language interpreter, Cu said one district he was familiar with in the northern province of Quang Ngai had a quota of 100 recruits in the first three months of this year, but only three were found.

"Most of the young men had left the district," he said. "The rest did not like the Communists, or they said they were sick and in bad physical condition."

Body Believed Missing Girl

JACKSON (UPI) — The decomposed body of a teen-age girl found by bottle collectors in a trash-littered rural area has been tentatively identified as that of a Lansing girl missing since July 17.

State Trooper William Jelier said the cause of death had not been determined, but the victim apparently met with foul play.

Jelier said the victim's clothing closely matched that worn by Roxanne Sandbrook, 13, when she vanished during a neighborhood walk near her Lansing home July 17.

The body was found late Sunday about 50 feet east of a gravel road five miles north of here, Jelier said, by "a couple out looking for oddly shaped bottles." He said the semi-wooded area was littered with refuse.

★ ★ ★

An autopsy failed to determine the cause of death, Jelier said. The body was taken to Lansing for dental Xrays and other tests.

Oakland Park Carnival Site

The Pontiac Parks and Recreation Department tomorrow will conduct the annual Fund Day Carnival for children at Oakland Park.

Playground personnel from each of the department's playgrounds will be on hand to direct activities.

Twenty events, including a number of games of skill and some of chance, are scheduled.

The day's activities will begin at 10:30 a.m. and conclude at 4 p.m. "The children are being asked to bring their lunches so they can njoy the whole day" Richard Cain, recreation supervisor, siad.

Kelley Ruling Asked on New Tuition Plan

State Rep. William P. Hampton, R-Bloomfield Hills, has dumped the legal question of the controversial Michigan State-Oakland University tuition plan into the hands of Atty. Gen. Frank Kelley.

Hampton, a lawyer in Pontiac, requested yesterday in a letter that Kelley rule on four questions concerning the ability-to-pay plan as soon as possible "inasmuch as the MSU board plans to put this new plan into effect this September."

The MSU Board of Trustees, which also governs OU, last month passed a tuition plan where Michigan undergraduates would be charged a yearly tuition equal to 3 per cent of their parents' gross income if they make between $11,800 and $16,700.

Below an income of $11,800, students would pay $354 a year and above $16,700, a maximum of $501 yearly.

★ ★ ★

"We realize the urgency of this matter and we're working on it with all deliberate speed," Kelley said. Hampton said today he was informed that Kelley would try to have a ruling in 10 days.

Meanwhile, Michigan State and Oakland University are working out costly plans for the administration of the complicated plan, not knowing whether they will be in vain.

Hampton, the House majority floor leader, asked the attorney general whether:

- The plan violates "any Michigan or federal constitutional provisions."
- Parents can legally refuse to disclose their income.
- Disclosure of income can be a requirement for admission.
- The Legislature can pass a law prohibiting sliding scale tuitions.

'NOT ENOUGH TIME'

"My main argument is that I don't believe enough time was spent looking into the merits of the program," Hampton said today.

"If the plan is ruled legal in all respects, I may introduce a statute—after some thought — after January to prohibit such a method of raising tuition at state universities."

Hampton's request follows last Thursday's House passage of a resolution calling on the MSU trustees to scrap the ability-to-pay plan, which was called "discriminatory, unworkable and undoubtedly constitutionally questionable."

★ ★ ★

MSU trustees who approved the plan, 5 Democrats to 3 Republicans, remain firm in their decision but now have the threat of cuts in MSU and OU's budget next year if they don't revert back to the flat scale system.

"Another of my arguments is that a lot of students in this area around Oakland University work to raise their own tuition," Hampton explained.

"It is unfair that these self-supporting students will have to pay more than others just because theier parents make over a certain amount."

Few Watch Orbiter Relay Lunar Photos

PASADENA, Calif. (AP) — Once every five seconds a picture of the backside of the moon flashed on television monitor screens at the Jet Propulsion Laboratory.

Although some of the pictures were of an area never before photographed, only half a dozen persons watched.

★ ★ ★

The moon was getting to be "old hat."

That was the scene Monday as Lunar Orbiter 5, last of a successful series of photographic robots, televised frames it snapped Sunday as it started a 14-day orbital mission around the moon.

EARLIER PICTURES

Relay of pictures from earlier orbiters drew crowds of up to 300 newsmen and off-duty technicians.

There was nothing wrong with the pictures — they were probably the best yet taken by any spacecraft in the $200 million program. The new photographs will aid lunar mappers and help find potential astronaut landing sites which soft-landing surveyors examine at close range.

Lake Huron Ship Rescues Pair

MACKINAC ISLAND (AP) — A lakes freighter Monday rescued a father and a son on a 19-foot cruiser drifting in choppy Lake Huron.

The freighter Leon Fraizier came across the cruiser carrying Neil Bruder and his 12-year-old son Stephen when the craft, its engine out of commission, drifted into a shipping lane 18 miles east of Mackinac Island.

Troy Man Held in Romania After Traffic Fatality

VIENNA (AP) — The U.S. embassy in Bucharest reported today that Romanian authorities are holding George Diak of 851 Marengo, Troy, in connection with a fatal road accident.

A spokesman said the embassy was informed that Diak, 49, was arrested July 27 after he was involved in an accident in which a Romanian man was killed and a woman was injured.

★ ★ ★

The accident occurred near the town of Caransebes, in western Romania, Romanian police said.

The embassy has asked for permission for a member of its staff to visit Diak at the Caransebes jail.

Plan a 4-Continent Drive

3 Women Off on Year's Trek

NEWPORT, R.I. (AP) — Three young European women are taking the long way back to their native lands—a 45,000-mile land and sea journey into 18 countries.

"We want to prove a point, that women are capable of accomplishing any feat of endurance performed by man," said one of them, Alexandra Youngson, 23, of Dundee, Scotland.

★ ★ ★

Inspired by Britain's Sir Francis Chichester, who sailed the globe alone in his sloop Gipsy Moth IV, the young women have nicknamed the station wagon they bought for the journey the "Gipsy Rover."

Miss Youngson and Isobel Turner, 22, of Kilmarnock, Scotland, have been working as governesses in New England and New York. Joining them is Marianna Kruger, 22, a mechanical draftsman from Schweinfurt, Germany.

LETTER OF CREDIT

They left Newport Saturday with international auto licenses and registrations and a $6,000 letter of credit. Driving in six-hour shifts, the trio expects to clock about 5,000 hours behind the wheel before the Gipsy Rover arrives in Glasgow next summer.

They are forsaking the curlers, creams and ointments used by most women.

★ ★ ★

"We needed all available space for gasoline and water cans, sleeping bags, cooking supplies, first aid kits and mosquito nets," said Miss Youngson. "Isabel and I will share one suitcase during the whole trip, with another small bag of finer things for our ocean voyage."

They will sleep in the Gipsy Rover on a specially constructed folding bed. "We plan to pull into driveways along the way and ask people to let us spend the night in their yards," Miss Turner said.

Their itinerary is plotted through Pennsylvania's Amish country, across the Corn Belt, over the Rockies and Sierras to San Francisco, then through Grand Canyon to El Paso, Tex.

"We've tried to stay away from major highways so we can see America from a more personal viewpoint," Miss Turner said.

★ ★ ★

They plan to head through Mexico, over the Pan American Highway to Panama, then cross to Colombia by freighter because much of the highway from Panama to Colombia is unfinished.

Following the highway down the west coast of the continent, the girls will cross the Andes Mountains and plan to be in Buenos Aires by Dec.-19, when they are booked on an ocean liner that will carry them and their auto to Cape Town, South Africa.

GETS SEASICK

Miss Kruger, who suffers from seasickness, will cross by air and meet them after the holidays.

AP Wirephoto

FEMININE ROVERS — A trio of girls from Europe load a station wagon nicknamed "Gipsy Rover" in Newport, R.I., with gear for 45,000-mile land and sea journey. The girls embarking on a tour of North and South America, Africa and Europe are (left to right) Marianna Kruger, 22, Schweinfurt, Germany; Alexandra Youngson, 23, Dundee, Scotland; and Isobel Turner, 22, Kilmarnock, Scotland.

The Weather

Full U.S. Weather Bureau Report

PONTIAC AND VICINITY—Mostly sunny today with increasing cloudiness this afternoon and a chance of thundershowers by late afternoon. High 76 to 82. Scattered thundershowers tonight and not so cool. Low 60 to 65. Thundershowers ending Wednesday with partial clearing Wednesday afternoon and turning cooler. Variable winds 5 to 10 miles per hour becoming south to southeast 10 to 20 miles this afternoon and tonight. Thursday's outlook: Fair and cool. Percentage chance of rain today 30, tonight 60, tomorrow 50.

Today in Pontiac

Lowest temperature preceding 8 a.m.: 59

At 8 a.m.: Wind Velocity 5 m.p.h. Direction: Variable

Sun sets Tuesday at 8:44 p.m.
Sun rises Wednesday at 6:24 a.m.
Moon sets Tuesday at 10:28 a.m.
Moon rises Wednesday at 10:34 a.m.

Downtown Temperatures

6 a.m.	58	11 a.m.	68
7 a.m.	58	12 m.	70
8 a.m.	60	1 p.m.	71
9 a.m.	62		
10 a.m.	66		

One Year Ago in Pontiac

Highest temperature 86
Lowest temperature 66
Mean temperature 76
Weather: Mostly sunny, rain .04

Highest and Lowest Temperatures This Date in 95 Years

97 in 1941 — 48 in 1884

Monday in Pontiac (as recorded downtown)

Highest temperature 79
Lowest temperature 64
Mean temperature 71.5
Weather: Rain early a.m.; .4 night

Monday's Temperature Chart

Alpena	75	60	Duluth	72	56
Bay City	81	57	Fort Worth	102	80
Escanaba	73	54	Kansas City	93	75
Gr. Rapids	78	51	Los Angeles	85	69
Houghton	64	53	Miami Beach	86	82
Lansing	82	47	Milwaukee	78	58
Marquette	67	55	New Orleans	93	74
Muskegon	77	53	New York	82	70
Pellston	69	53	Omaha	83	70
Traverse C.	72	49	Philadelphia	86	70
Albuquerque	93	70	Phoenix	102	84
Atlanta	86	66	Pittsburgh	78	62
Bismarck	79	55	Tampa	83	70
Boston	75	65	Salt Lake C.	91	56
Chicago	74	65	S. Francisco	64	55
Cincinnati	85	66	S. S. Marie	72	53
Denver	86	56	Seattle	75	57
Detroit	81	56	Washington	87	70

AP Wirephoto

NATIONAL WEATHER—Scattered showers and thundershowers are forecast tonight in the southern Plateau region, the upper Mississippi Valley, the upper Great Lakes, southern New England and southern Florida. It will be cooler in the lower Lakes region and the northern Plains.

Sweater Team Promises Victory in Leisure Hour Playboy Game

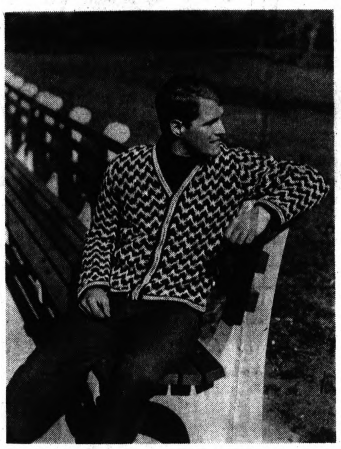

The lively new personality developed by men's sweaters for Fall '67 is best illustrated by this striking all-American wool cardigan, styled by Jantzen, with raised zig-zag stripes creating a hefty dimensional texture. Double rows of miniature zig-zags frame the V-necked front and edge the sleeves and hem.

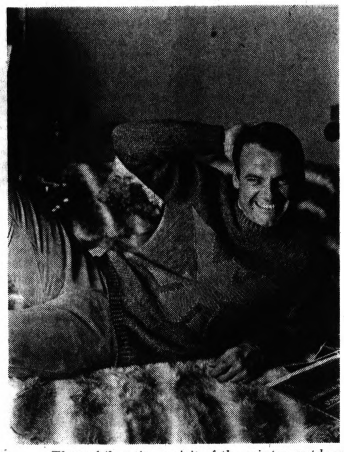

The exhilarating spirit of the winter outdoor life is captured in this husky wool pullover by Robert Lewis that flashes a giant knit-in skua bird motif across its chest. Rich-textured, flexible, all-American knitted wool gives lively definition to the bulky tweedy knit, and to the lines of the split saddle shoulders and ribbed crew neck.

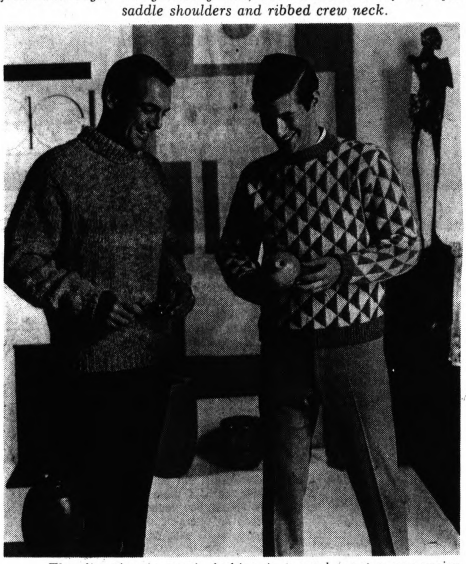

The direction in men's fashion is toward greater expression in color and pattern and wool sweaters are briskly setting the pace with their new zesty personalities. Puritan demonstrates how classic styles take on an entirely different look via texture, design motif and color in these two alert pullovers in all-American wool: left—the favorite turtled style, in a rich tweedy knit of thick-and-thin yarns; right—the crew pullover, in a distinctive double-diamond pattern in two colors.

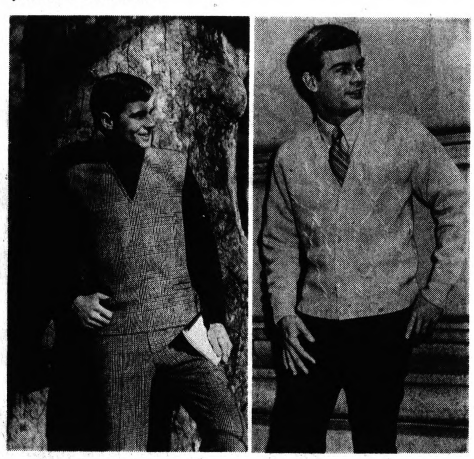

Menswear fashions have caught on to the theme of coordination in a big way for Fall '67, with the wool sweater as the focal point. Jantzen creates a layered effect with this all-American knitted wool pullover styled with a V'd front of woven wool plaid, matchmated with plaid slacks.

This classic wool cardigan is traditional only in its basic styling —sculptured cables on a reverse knit, plus a whole roster of striking colors, give it an entirely new personality, with that special signature of quality. Made in lively all-American wool by Bernhard Altmann, winner of the 1967 Woolknit Design Award.

Guests Rarely Reciprocate on Invitation

By ELIZABETH L. POST

Dear Mrs. Post: Have invitations to homes for an evening of chatter declined? I'll admit that I do not entertain as frequently as I should. However, when we do have a couple in for an evening, I always have a delectable snack.

Folks who visit our home seem to have an enjoyable evening and always thank us enthusiastically. But rarely do they reciprocate. Are young couples getting lazy or just too involved with family life? Would you please comment? — Mrs. E. M.

★ ★ ★

Dear Mrs. E. M. : Customs vary in different communities, but, in general, an evening at a friend's home is just as popular as it ever was.

Young couples with small children may find it difficult and expensive to do much entertaining, but it should be possible for anyone to have friends in for coffee and dessert or an after-dinner drink without much effort.

You cannot very well ask yourselves outright to your friends' homes, but you may be able to prompt an invitation by a hint or two. "We'd just love to see your garden" or "I hear you've done over your kitchen, may we come by and see it sometime?", or whatever is applicable.

★ ★ ★

BOARDER

Dear Mrs. Post: Would you be so kind as to answer the following question as soon as possible since I have a current problem.

If a man boards in a private home and guests of the owner drop in and stay for meals, should the boarder excuse himself saying he has something to do after the meal is over, or should he stay around and at least listen to, if not join in, the conversation? — Herman S.

★ ★ ★

Dear Mr. S.: Even a family that takes in boarders is entitled to see their friends by themselves. They may wish to discuss matters which do not concern the boarder, or might be private.

So unless he is especially invited to stay, the boarder should excuse himself after the meal is over.

Brookside Unit Hosted by Mrs. Clifford Dick

Brookside branch of Woman's National Farm and Garden Association (WNFGA) met at the Bloomfield Hills home of Mrs. Clifford Dick recently.

Cohostesses were Mrs. J. J. Turner and Mrs. J. R. Slavsky. Mrs. Anthony Calbi of Olean, N. Y. was a guest.

Mrs. Parker Rockwell, national treasurer of WNFGA, spoke on the activities of the organization in the state and nationally.

Plans were discussed for the forthcoming men's night, to be held in September.

WOMEN'S SECTION

Just Think How Lucky You Are, Folks--- She Could Have Penchant for Opera

By ABIGAIL VAN BUREN

DEAR ABBY: Please come to our rescue as soon as possible! The terrific heat, which requires that we keep our windows open, plus our "problem," makes things unbearable.

ABBY

A very lovely, cultured, retired lady in our neighborhood "practices" the piano every morning, afternoon, and evening. She owns a fine grand piano whose tone carries great distances.

Although she practices most of the day, she never seems to improve. We know every note of every piece she practices, and have even come to know when to expect the wrong notes.

★ ★ ★

We can't ask her not to play so loudly, or to keep her windows closed, or she would be offended. And we can't close ours. The newsboy who delivers our paper, delivers the same paper to her, so she must read your column. Please publish this. She is too nice to hurt, but we are suffering.

SILENT SUFFERERS

DEAR SUFFERERS: You have my sympathy. But have you ever considered how lucky you are that this lady doesn't study voice, with a penchant for opera?

★ ★ ★

DEAR ABBY: We were four girls and two boys brought up in a Jewish home, so we never had ham, bacon, or pork in our house. Now that we are all grown and married, none of us has preserved the dietary custom, but our parents do.

I must admit, mama and papa are very broad-minded about our liberal attitude.

My oldest sister has a beautiful home, and when she has mama and papa over she serves them a dairy dinner, but she always puts a big pork roast on the table for everyone else.

Mama and papa have never said anything, but I know they are hurt.

I once told my sister I thought she was out of line to put pork on the table with mama and papa there, and she said, "I'm no hypocrite. We have pork in this house, and they know it, so why hide it? Besides, in MY home I'll serve whatever I like."

I still think my sister is wrong. Or am I?

THE YOUNGEST

DEAR YOUNGEST: Your sister is not only wrong, she's childish, disrespectful, and mean. She's trying to show contempt for the old traditions and at the same time let mama and papa know that she's her own boss now and can do as she pleases. But she doesn't have to hit them over the head with a pork roast to make her point.

★ ★ ★

DEAR ABBY: I have been married for 30 years. I am 52 and believe me, Abby, there is nothing wrong with me. I'm refined, educated, and nice looking. People tell me I look like 40. I go to the gym and keep myself fit.

I don't want to sound like a bragger, but I could take a job as a topless waitress if I wanted to.

Enough about me. My problem is my husband. He wants a divorce. He says he doesn't have anybody, else, he just wants to be free. I think he's lying, but I can't catch him. We have grown children who think he is crazy. They don't want me to give him a divorce.

I am ashamed to say this, but I still care for him and can't throw 30 years of marriage out the window. Am I wrong to refuse to give him a divorce?

HANGING ON

DEAR HANGING: No.

★ ★ ★

DEAR ABBY: The letter about the kid who wouldn't do one or two little errands without asking, "What's there in it for me?" sure got my Irish up.

If any of my kids ever gave me an answer like that when I asked them to go empty the trash, the next morning when they came down for breakfast there would be a menu staring them in the face, with the price of everything on it.

And there would be a little charge of 50 cents a night for room, too.

That would be the end of the question, "What's there in it for me?"

FEELS BETTER IN ORANGE

Oldsters to Meet

The Pontiac Area Council of Senior Citizens will hold its regular meeting Friday at 2 p.m. in the Community Services Building.

Fete Bride-Elect at Several Galas

Recent showers honoring Jill Anderson, Aug. 19 bride-elect, were given in three area homes.

Mrs. Gary Blaylock and Donna Rofe entertained at the East Iroquois Road home of the Donald Rofes.

Mrs. Roy Pearce of Wenonah Drive was assisted by the honoree's aunts, Mrs. Lester Krumwiede and Mrs. Paul Burk for a shower in the Pearce home.

★ ★ ★

Michele Morrow, maid of honor for the upcoming ceremony, entertained in her home on Sylvan Lake.

Miss Anderson will marry Robert G. Crane, son of the Robert E. Cranes of East Boulevard South. She is the daughter of Mr. and Mrs. Edwin J. Anderson of Wenonah Drive.

DOBBS Mattress and Box Springs

SIMMONS and SERTA FULLY GUARANTEED

72x80-INCH KING SIZE

$69

For One Week Only, DOBBS Bloomfield Store is offering Remarkable Savings on Simmons and Serta Mattresses and Box Springs. Brought in from all our locations throughout Michigan direct to the Bloomfield Store, these Mattresses are priced at a Tremendous Value to You. All are of Discontinued Ticking, Showroom Samples, or Discontinued Manufacturer's Samples and all are Fully Guaranteed by Simmons, Serta and Dobbs. You'll find Full and Twin Sizes, many One of a Kind, in Button Tufted, Smooth-top Tuftless, and Quilted Tops.

Values up to $49.95 Mattress or Box Springs, ea. SALE $33

Values up to $69.95 Mattress or Box Springs, ea. SALE $39

Values up to $59.95 Mattress or Box Springs, ea. SALE $36

72-inch x 80-inch King Size Mattress SALE $69

Professional Design and Interior Decorating Service

Terms to Suit You

DOBBS

2600 WOODWARD, BLOOMFIELD

Near Square Lake Rd., LI 8-2200, FE 3-7933

OPEN 10 A.M.-9 P.M., Wed., Thurs., Fri., Sat. (Mon., Tues. 'til 5 P.M.)

MAKE OVER PAGES

Jacoby on Bridge

CARD Sense

Q—The bidding has been:

West	North	East	South
1 ♣		Dble	?

You, South, hold:
♠K 9 ♥A J 5 4 ♦4 3 2 ♣K 10 7 6
What do you do?

A—Redouble. This tells partner that you hold the balance of power.

TODAY'S QUESTION

West bids one spade. North and East pass. What do you do now?

Answer Tomorrow

NORTH S
♠ K 7 2
♥ 10 6 4
♦ 7 6
♣ A J 8 5 4

WEST EAST
♠ A J 10 6 5 3 ♠ 9 4
♥ 5 4 ♥ K J 10 9 8 3 2
♦ K 5 ♦ A 10 8 2
♣ 9 3 ♣ 10

SOUTH (D)
♠ Q 8
♥ A Q
♦ A 9 7 3
♣ K Q 7 6 2

Both Vulnerable

West	North	East	South
			1 ♠
Pass	2 ♣	2 ♥	2 ♠
3 ♠	Pass	Pass	3 N.T.
Pass	Pass	Pass	

Opening lead—♦ 4

By OSWALD & JAMES JACOBY

There is an easy way for South to get to three no-trump with today's hand. He just opens with one no-trump and his partner raises him. South has the points for a no-trump opening but it is usually poor tactics to open one no-trump with a 5-4-2-2 distribution.

JACOBY

North can get there just about as easily after the club opening and the spade over-call if he bids one no-trump but North will have a lot of worries against a spade opening. With North as declarer spades are only stopped once. A spade lead up to South as declarer produces two spade stoppers.

In any event North's raise to two clubs is superior to a one no-trump call. After East bids two diamonds, South can still bid two no-trump and hope for a diamond lead or for something in spades in the North hand but two hearts is his correct bid.

West's three-diamond bid keeps pressure on North. His two-club bid was a good one and he feels justified in bidding again and certainly can afford to bid four clubs but North had wanted to bid no-trump at his first time and North knows that nine tricks are enough for game at no-trump while 11 are needed in clubs.

★ ★ ★

North can have his cake and eat it, too, if he uses a delayed cue bid so North bids three spades.

This bid can't be interpreted as a slam try. North only bid two clubs at his first chance to act.

It must tell South that North is willing to play at four clubs but if South can stop diamonds, North thinks that three no-trump is the right place to play the hand.

South is delighted to bid three no-trump and has no trouble collecting his nine tricks.

Astrological Forecast

BY SYDNEY OMARR

For Wednesday

"The wise man controls his destiny . . . Astrology points the way."

ARIES (Mar. 21 - Apr. 19): Accent today on marriage, partnerships, ability to relate to world around you. Your attitude is of utmost importance. Be sure mind is open to creative ideas, suggestions.

TAURUS (Apr. 20 - May 20): Some of the bills come in — don't panic. You gained much from recent experiences. But there is a price to pay. Meet obligations with good will, humor. Then you gain in stature.

GEMINI (May 21 - June 20): You can perfect techniques. Look within for answers. Day keynotes love, affection, willingness to give of yourself. Children could play paramount role. Be ready for change.

CANCER (June 21 - July 22): Day when your innate abilities come to fore. Includes talent for keeping home and family together. Many lean upon you. This will pass. Demonstrate and give strength.

LEO (July 23 - Aug. 22): Information received enables you to give material aid to close friend, relative. Be perceptive. Analyze reasons — find out why. Can be productive day if you permit it.

VIRGO (Aug. 23 - Sept. 22): Overcome tendency toward apathy. Make effort to obtain fresh point of view. Then you actually gain in financial sense. Day spotlights possessions. Take stock.

LIBRA (Sept. 23 - Oct. 22): Cycle high. Circumstances turn in your favor. Be at right place at right time. Take special care with personal appearance. You might be called upon to make surprise speech.

SCORPIO (Oct. 23 - Nov. 21): Be daring enough to shake off secret doubts, fears. Recognize limitations, but don't accept defeat. Get backing of group, club, association. Some of your efforts are due for recognition.

SAGITTARIUS (Nov. 22 - Dec. 21): Fine evening for dining out, being with congenial persons. Avoid one who is gloomy. Fasten in your mind the idea of success. Your goal is within reach—so reach.

CAPRICORN (Dec. 22 - Jan. 19): Some who advise you actually want to have a vicarious experience. Realize and perceive this—act accordingly. Today you succeed if self-reliant. Be independent without being domineering.

AQUARIUS (Jan. 20 - Feb. 18): Strengthen philosophic position. Means be positive within. Dispel self-doubt. Read, write, study—add to your over-all knowledge. Cement relations with family members.

PISCES (Feb. 19 - Mar. 20): Some of your beliefs could cost money. Know this and be sure of basic procedures. Eliminate guess work. Go directly to authoritative source. Read your paper for special hints. Information.

★ ★ ★

IF TOMORROW IS YOUR BIRTHDAY you attract people to you with their ills, problems. Would make fine teacher, are attracted to medicine. As an actor or theatrical personality you could make a lasting mark. You soon get an opportunity to spread your wings in form of travel—and romance.

★ ★ ★

GENERAL TENDENCIES: Cycle high for LIBRA, SCORPIO. Special word to VIRGO: your outlook depends upon amount of inner confidence. You can get everything you need—if you believe in yourself.

(Copyright 1967, General Features Corp.)

Births

The following is a list of recent Pontiac area births as recorded at the Oakland County Clerk's Office by (name of father):

Walter J. Steiner, 2710 Sylvan Shores
Marvin R. Kaufman, Union Lake
John E. Smith, 4648 Jamm
Alvin A. Dunagan, 103 Lafayette
David A. Foran, 3297 Angelus
Richard L. Henry, Rochester
Charles B. Phelps, 670 Clara
William A. Ripple, 39 Banner
Arnold R. Walker, Oxford
Edward E. Welland, Union Lake
George W. Curtis, 81 Dwight
Robert L. Green, 348 Osmun
Robert L. Page, 167 E. Pike
Russell K. Robbins, 208 State
Richard E. Sumner, 127 Monteray
Roy A. Sveiven, Milford
Elton D. Beard Jr., Walled Lake
Gary W. Blaylock, Rochester
Earl P. Coyle, Drayton Plains
Robert J. Gilling, Rochester
Thomas R. Goff, 714 DeSota
Paul W. Guenther, Birmingham
Lee Ci. Hieft, Oxford (Twins)
Gary D. Pressnell, Rochester
Richard L. Carpenter, 944 Voorheis
Harold B. Epler Jr., Troy
William W. Haase, Farmington
Herman Noble, Lake Orion
Charles E. Allen, Rochester
Morton H. Franco, 3603 Grafton
James R. McKinney, 669 DeSota
Harold W. Johnson, Lake Orion
Michael D. King, 244 S. Jessie
David L. Cummings, 1071 Meadowlawn

(Advertisement)

Your Horoscope Now Day by Day from Electronic Computer

Computed from Actual Birthdate—Not Merely from Zodiac Sign

Now the electronic computer, latest wonder of science, has gone to work for astrology. A way has been found to computerize your daily horoscope — different information for every day of the year — for a lifetime — based on decates of your actual birthday. Now, to obtain your own day-by-day horoscope — turned out just for you by the "electronic brain" — for a full month, send one dollar. Mail $1 immediately with your full name (Mr., Miss or Mrs.), your address and actual birthdate. Write now to ASTROCOMP PROJECTIONS, 505 West Camelback Road, Suite 200, Dept. 184H, Phoenix, Arizona 85013. Your $1 refunded if not delighted and you keep the full month horoscope service, regardless. Adv.

THE BETTER HALF

"Look, I'm trying to make $15 of grocery money do the work of $30, and your expensive suggestions are about as welcome as a sunburn under my girdle."

BERRY'S WORLD—By Jim Berry

© 1967 by NEA, Inc.

"Your mother and I have always thought of 'STP' as a secret miracle additive for gasoline!"

OUT OUR WAY

BOARDING HOUSE

ROBIN MALONE By Bob Lubbers

THE BERRYS By Carl Grubert

THE BORN LOSER By Art Sansom

ALLEY OOP By V. T. Hamlin

CAPTAIN EASY By Leslie Turner

EEK & MEEK By Howie Schneider

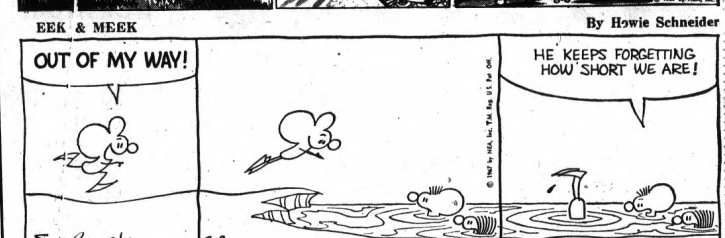

NANCY By Ernie Bushmiller

TIGER By Bud Blake

DONALD DUCK By Walt Disney

MAKE OVER PAGES

Markets, Business and Finance

MARKETS

The following are top prices covering sales of locally grown produce by growers and sold by them in wholesale package lots. Quotations are furnished by the Detroit Bureau of Markets as of Monday.

Produce

FRUITS	
Apples, Delicious, Red, bu.	$4.50
Apples, Delicious, Red, C.A., bu.	5.50
Apples, Northern Spy, bu.	3.75
Apples, Northern Spy, C.A., bu.	5.00
Apples, Steele Red, bu.	3.00
Apples, Steele Red, C.A., bu.	3.75
Strawberries, 16-qt. Cnt.	6.00
VEGETABLES	
Beets, topped, bu.	1.75
Broccoli, dz. bch. 2.50	2.50
Cabbage, Curly, bu.	3.50
Onions, Green, dz. bch.	1.00
Cauliflower, dz. bch.	3.00
Celery, Pascal, dz. bch.	2.50
Dill, dz. bch.	1.50
Kohlrabi, dz. bch.	2.25
Onions, Green, dz. bch.	1.05
Parsley, Curly, dz. bch.	1.00
Parsley, Root, dz. bch.	1.50
Peas, Green, bu.	6.00
Radishes, Red, dz. bch.	1.00
Radishes, white, dz. bch.	1.25
Rhubarb, Outdoor, dz. bch.	1.25
Squash, Italian, ½ bu.	3.50
Squash, Summer, ½ bu.	3.50
Turnips, dz. bch.	1.75
Turnips, Topped, bu.	4.00
GREENS	
Cabbage, bu.	1.75
Collard, bu.	1.50
Kale, bu.	2.50
Mustard, bu.	1.25
Sorrel, bu.	2.00
Spinach, bu.	3.00
Turnips, bu.	1.25
LETTUCE AND GREENS	
Endive, 1 bu.	1.75
Endive, Bleached, bu.	3.00
Escarole, ½ bu.	1.75
Escarde, Bleached, bu.	3.00
Lettuce, Bibb, pk. bskt.	1.25
Lettuce, Boston, dz.	1.50
Lettuce, Head, bu.	3.50
Lettuce, Head, dz.	3.50
Lettuce, Leaf, bu.	2.50
Lettuce, Romaine, bu.	2.25

Poultry and Eggs

DETROIT POULTRY

DETROIT (AP) — (USDA) — Prices paid per pound for No. 1 live poultry: heavy type hens, 18-20; roasters heavy type, 28-29; broilers and fryers whites, 19-21.

DETROIT EGGS

DETROIT (AP) — (USDA) — Egg prices paid per dozen by first receivers (including U.S.): White Grade A jumbo, 33-38; extra large, 30-33; large, 28-31; medium, 19-22; small, 13-14.

CHICAGO BUTTER, EGGS

CHICAGO (AP) — Chicago Mercantile Exchange—butter steady; wholesale buying prices unchanged; 93 score AA 66; 92 A 66; 90 B 64¼; 89 C 59¼; cars 90 B 65; 89 C 60¾.

Eggs mixed; wholesale buying prices unchanged to 2 higher; 75 per cent or better Grade A whites 29; mixed 26¾; mediums 24; standards 25; checks 18.

CHICAGO POULTRY

CHICAGO (AP)—(USDA) — Live poultry: wholesale buying prices unchanged; roasters 27-29; special fed white rock fryers 20-22.

Livestock

DETROIT LIVESTOCK

DETROIT (AP)—(USDA)— Cattle 600, slaughter steers choice 950-1100 lb. 26.25-27.25, mixed good and choice 25.50-26.25, good 23.75-25.50, standard and low good 22.50-23.75; cows utility 18.00-19.00, cutter 17.00-18.00, few canner 15.50-17.00.

Hogs 200, barrows and gilts U.S. 1 and 2 200-230 lb. 22.25-22.50, 1 and 3 220-240 lb. 21.75-22.25; sows 1 and 3 300-400 lb. 18.00-19.00.

Vealers 100, high choice and prime 35.00-38.00, choice 29.00-35.00, good 24.00-29.00, standard 20.00-24.00.

Sheep 200, choice and prime spring lambs 26.00-27.00.

CHICAGO LIVESTOCK

CHICAGO (AP)—(USDA)— Hogs 4,500; 1s 210-220 lbs 23.0 -23.25; 97 head at 23.25; 1-2 195-230 lbs 22.25-22.75; 1-3 200-250 lbs 21.60-22.50, late 21.60-22.00; sows 25 lower; 1-3 330-350 lb sows 19.25-19.75; 1-3 350-400 lbs 18.50-19.50; 1-3 400-450 lbs 17.50-18.75; 2-3 450-500 lbs 16.75-17.50.

Cattle 5,000; prime 1,150-1,400 lb slaughter steers 27.25-28.00; 1,400 lbs 26.75-27.50; choice 950-1,400 lbs yield grade 2 and 4 26.25-27.00; mixed good and choice 900-1,300 lbs 25.50-26.25; good 24.50-25.50.

Sheep 200; choice and prime 85-110 lb spring slaughter lambs 25.50-26.00.

American Stock Exch.

NEW YORK (AP) - American Stock Exchange selected noon prices:

	Sales (hds.)	High	Low	Last	Net Chg.
AerojetG .50a	12	30⅝	30⅛	30⅝	+ ⅞
AjaxMag .10e	2	55¾	55½	55½	+ ⅛
AmPetro .35g	14	16	16	16	— ¼
ArkLGas 1.60	12	39⅜	39	39	....
Asamera Oil	56	4⅝	4 7-16	4 7-16	—1-16
AssdOil & G	148	2¾	2⅝	2¾	....
AtlasCorp wt	152	4	3⅞	3⅞	....
Barnes Eng	2	33⅞	33⅝	33⅞	+ ½
BrazilLtPw 1	55	10⅝	10½	10½	+ ⅛
Brit Pet .49g	5	8 9-16	8½	8½	—3-16
Campbl Chib	19	9 3-16	9 1-16	9⅛	—1-16
Can So Pet	87	2⅛	2⅛	2⅛	....
Cdn Javelin	14	9⅞	9¾	9¾	....
Cinerama	203	9⅜	9	9⅜	+ ⅛
Ctrywide Rlt	9	2⅛	2	2⅛	....
Data Cont	8	17⅞	17½	17⅞	+ ⅜
EquityCp .16f	81	5	4⅞	5	+ ⅛
Fargo Oils	31	4 5-16	4⅛	4 3-16	+1-16
Felmont Oil	5	12⅛	12	12	— ¼
Frontier 1.61f	21	53	52⅛	52⅝	— ⅛
Front Airl wi	27	27⅛	26¾	26¾	— ⅛
Gen Plywood	4	8¼	8⅛	8¼	+ ⅛
Giant Yel .40	52	9½	9⅜	9½	+ ⅛
Goldfield	96	7¾	7⅝	7¾	+ ⅛
Gt Bas Pet	47	4¼	4	4⅛	+ ⅛
Gulf Am Cp	30	8½	8¼	8½	+ ⅜
GulfResrc Ch	34	31¼	30⅞	31¼	+ ⅜
HoernerW .82	3	18¾	18½	18½	— ½
Hycon Mfg	7	18¼	18	18⅛	— ¼
Hydrometal	23	21½	21⅛	21½	....
Imper Oil 2a	2	60¼	60	60¼	....
Isram Corp	218	9⅜	9¼	9⅜	+1
Kaiser Ind	155	17	16⅞	17	+ ¼
McCrory wt	9	7⅞	7¾	7⅞	+ ⅛
MeadJohn .48	37	31⅜	31	31¼	+ ¼
MichSug .10g	10	6⅞	6⅞	6⅞	+ ¼
Molybden	13	50	49⅝	49⅞	+ ⅜
Monog Ind	11	117½	117	117¼	+ ¼
NewPark Mn	540	8½	8⅛	8⅜	+ ⅛
Pancoast Pet	3	1⅜	1¼	1⅜	+ ⅛
RIC Group	1	1¾	1¾	1¾	....
Scurry Rain	276	46⅜	41¾	43¼	—2⅝
Signal OilA 1	x43	38¼	37⅝	37⅝	— ⅜
Sperry R wt	489	14⅞	14⅝	14¾	+ ⅛
Statham Inst	15	44	43¾	44	+ ¼
Syntex Cp .40	126	91¼	90½	90⅞	+ ⅛
Technicol .40	15	30⅝	30¼	30¼	....
UnControl .20	50	9⅜	9¼	9⅜	....
WnNuclr .20	15	36¼	36	36	....

Copyrighted by The Associated Press 1967

Stocks of Local Interest

Figures after decimal points are eighths

OVER THE COUNTER STOCKS

Quotations from the NASD are representative inter-dealer prices of approximately 11 a.m. Inter-dealer markets change throughout the day. Prices do not include retail markup, markdown or commission.

	Bid	Asked
AMT Corp.	5.3	5.6
Associated Truck	9.5	10.0
Boyne	20.0	20.5
Braun Engineering	14.0	15.0
Citizens Utilities Class A	28.0	28.5
Detrex Chemical	18.2	18.5
Diamond Crystal	17.5	18.0
Frank's Nursery	15.0	16.2
Kelly Services	38.2	39.0
Mohawk Rubber Co.	31.0	32.0
Monroe Auto Equipment	29.0	29.5
North Central Airlines Units	11.1	11.5
Safran Printing	14.5	15.5
Scripto	7.0	7.3
Wyandotte Chemical	29.2	30.0

MUTUAL FUNDS

	Bid	Asked
Affiliated Fund	9.13	10.02
Chemical Fund	18.76	20.51
Commonwealth Stock	11.69	12.78
Dreyfus	15.53	16.95
Keystone Income K-1	9.34	10.19
Keystone Growth K-2	8.03	8.77
Mass. Investors Growth	13.13	14.35
Mass. Investors Trust	17.35	18.96
Putnam Growth	14.34	15.67
Television Electroncis	11.24	12.25
Wellington Fund	13.87	15.08
Windsor Fund	20.57	22.36

n16 a qyyx JJ 7

Monday's 1st Dividends Declared

	Rate	Period	Stk. of Record	Payable
STOCK				
Gyrodyne Co Am	10pc	..	8-15	8-31
REGULAR				
Wolverine Alum	.10	Q	9-8	9-22

Gubernatorial Runoff Likely

Mississippi Primary Today

JACKSON, Miss. (AP) — Observers expect no candidate for governor to receive a majority of the votes in today's Democratic primary, forcing the top two vote-getters into a runoff on Aug. 29.

The winner then still must face Republican Rubel Phillips.

★ ★ ★

The three leading candidates are considered to be former Gov. Ross Barnett, Rep. John Bell Williams and State Treasurer William Winter.

They, along with four other candidates, have traded slaps on the stump in a campaign fought harder with personal attacks than with issues.

ENDORSED SEGREGATION

While candidates have endorsed segregation, the question of race has been muted. Swelling Negro voter registration has reached an estimated 185,000, but the possibility of a bloc vote remains undefined.

Negro leaders contend that there has been no organization toward that end. Rather, the emphasis has been on election of Negroes to local officers.

Two other gubernatorial candidates, rated as dark horses after strenuous campaigning, are Jackson Dist. Atty. William Waller, 44, and Hattiesburg broadcaster Jimmy Swan.

★ ★ ★

Waller twice prosecuted a white man for the slaying of civil rights leader Medgar Evers. Both trials ended in deadlocked juries.

CAMPAIGN THEMES

Swan has been the only candidate to make segregation the theme of his campaign, along with anticommunism and attacks on the federal government and federal judiciary.

The New York Stock Exchange

NEW YORK (AP) - New York Stock Exchange selected morning prices:

	Sales (hds.)	High	Low	Last	Net Chg.
—A—					
Abbott Lab 1	57	49	48¾	49	+ ¾
ABC Con .80	3	27	26¾	26¾	¼
Abex Cp 1.60	1	33¼	33¼	33¼	— ¼
ACF Ind 2.20	5	52⅝	52⅝	52⅝	— ¼
AdMillis .40b	18	55½	55	55½	....
Address 1.40	35	59	58⅛	59	+1
Admiral .25p	5	23⅞	23⅞	23⅞	....
AirRedtn 1.50	26	41⅞	41½	41⅝	— ⅛
AlcanAlum 1	35	28¼	28¼	28¼	+ ⅛
Alleg Cp .10g	1	11¼	11¼	11¼	....
Alleg Pw 1.20	3	25⅝	25⅛	25⅛	....
Allied C 1.90b	29	40⅝	40⅜	40½	+ ¼
AlliedStr 1.32	11	37⅞	37½	37¾	....
Alcoa 1.80	x12	91⅛	91	91⅛	....
Amerada 3	3	83⅝	83⅛	83⅛	— ⅛
Am Airlin .80	73	42¼	41⅝	41⅝	— ⅝
Am Bosch .60	5	47⅝	47¼	47⅝	+ ⅛
AmBdcst 1.60	57	82¼	80⅛	81½	+2
Am Can 2.20	44	58¼	57⅞	58⅛	+ ⅜
AmCrySug 1	16	23⅝	23¼	23½	....
AmCyan 1.25	37	33	32¾	32¾	+ ⅛
AmEIP 1.44b	19	37¼	37¼	37¼	— ¼
A Enka 1.30a	1	30¼	30¼	30¼	+ ¼
AmFPw 1.16	30	26¼	26⅛	26¼	+ ⅛
AmHome 1.20	14	57⅛	57	57	+ ⅛
Am Hosp .50	5	72¾	72⅜	72⅜	—1⅛
AmInvCo 1.10	5	18½	18½	18½	+ ⅛
AmMFdy .90	33	24⅛	23⅞	24	+ ⅛
AMet Cl 1.90	20	57¾	57½	57½	— ⅛
Am Motors	227	14⅛	14	14⅛	— ⅛
AmNGas 1.90	8	39⅛	38⅞	38⅞	— ⅛
Am News 1	2	27¾	27¾	27¾	+ ⅛
Am Photocpy	23	10⅞	10¾	10¾	— ⅛
Am Smelt 3a	17	72⅞	72⅝	72⅞	+ ½
Am Std 1	110	29⅞	29⅝	29⅝	....
Am T&T 2.20	180	51⅝	51½	51⅝	....
Am Tob 1.80	39	35⅜	35⅜	35⅜	....
AMP Inc .36	7	38½	38½	38½	....
Ampex Corp	12	38¼	38¼	38¼	....
Amphenol .70	8	28½	28½	28½	+ ¼
Anaconda	22	52½	52¼	52⅜	....
Anken Chem	4	14⅝	14⅜	14⅜	— ⅛
Armco Stl 3	14	57	57	57	+ ½
Armour 1.60	387	38⅝	38	38⅜	+ ¼
ArmstCk 1.40	x29	57⅝	57⅛	57⅛	....
Ashld Oil 1.20	21	32¾	32¼	32¾	+ ⅝
Assd DG 1.60	x3	72	72	72	— ½
Atchison 1.60	31	30¼	30⅛	30⅛	— ⅛
Atl Rich 3.10	6	109	109	109	+ ¼
Avco Cp 1.20	25	62⅝	61¾	62⅝	+1⅜
Avnet .50b	13	40½	40¼	40¼	....
Avon Pd 1.40	4	119¾	119	119	— ⅜
—B—					
BabcokW 1.36	22	54⅝	54½	54⅝	+ ⅛
Balt GE 1.52	2	31⅜	31⅜	31⅜	....
Beaunit .19p	2	13½	13½	13½	....
Beckman .50	25	70½	70¼	70⅝	+ ½
Beech Airc 1	4	50	50	50	....
Bell How .50	x5	77¾	77¼	77⅝	+ ⅜
Bendix 1.40	27	50	49⅝	49¾	— ¾
Benguet	24	6	6	6	....
BethStl 1.50a	101	36⅜	35⅝	36⅜	+1⅛
Boeing 1.20	22	106⅞	106½	106½	+ ⅜
BoiseCasc .25	18	37⅝	37½	37½	— ½
Borden 1.20	18	39¼	38¾	39¼	+ ¼
BorgWar 2.20	5	47¼	47¼	47¼	+ ¼
BriggsS 2.40a	5	56½	56⅛	56⅛	— ⅜
Brist My .80a	10	80	80	80	+ ¼
Brunswick	31	12⅞	12¾	12⅞	+ ⅛
BucyEr 1.60a	17	34⅜	34	34⅛	— ⅛
Budd Co .80	11	17⅞	17⅝	17⅝	....
Bullard 1	13	38¼	38¼	38¼	— ½
Bulova .70b	26	31½	31⅜	31½	+ ⅜
Burl Ind 1.20	4	36⅝	36⅝	36⅝	— ¼
Burroughs 1	9	148¾	148¼	148¾	— ¼
—C—					
Cal Finanl	2	6⅝	6⅝	6⅝	+ ⅛
CalumH 1.20	59	38¼	37⅞	38	+ ⅛
CampRL .45a	8	22½	22½	22½	+ ⅛
Camp Soup 1	11	28⅞	28⅞	28⅞	+ ⅛
Canteen .80	20	24⅜	24½	24½	....
Carrier Cp 1	13	66¼	66¼	66¼	....
CarterW .40a	3	15⅛	15	15⅛	+ ⅛
Case JI	3	21¾	21¾	21¾	....
CaterTr 1.20	22	49¼	49	49⅛	— ⅞
CelaneseCp 2	20	63	62⅞	62⅞	+ ⅛
Cenco Ins .30	24	52¼	51½	51¾	+ ¾
Cent SW 1.60	167	41¾	41½	41¾	+ ¼
Cerro 1.60b	13	40½	40¼	40¼	— ⅛
Cert-teed .80	33	19½	19¼	19⅜	— ⅛
CessnaA 1.40	9	49½	49½	49½	— ⅛
CFI Stl .80	19	20¾	20½	20⅝	+ ¼
Ches Ohio 4	2	70¾	70⅝	70⅝	+ ⅛
ChiMil StP 1	110	47½	47	47⅜	+1⅜
ChPneu 1.80b	15	46⅝	46½	46½	+ ⅝
ChrisCraft 1b	14	36½	36	36½	+ ½
Chrysler 2	170	50⅜	50	50⅜	+ ½
CIT Fin 1.60	10	32¼	31¾	31¾	— ⅛
CitiesSvc 1.80	14	54⅞	54½	54¾	— ½
ClevElIll 1.80	2	39¾	39¾	39¾	+ ¼
CocaCola 2.10	9	127⅞	127¾	127⅞	+ ⅛
Colg Palm 1	16	37⅜	37	37⅜	+ ⅛
CollinRad .80	12	108¼	107¾	107¾	— ½
CBS 1.40b	24	64⅝	64⅝	64⅝	....
Col Gas 1.44	8	26⅞	26¾	26⅞	....
ComlCre 1.80	9	33⅞	33⅝	33⅝	— ¼
ComSolv 1.20	9	41½	41⅜	41½	+ ⅛
ComwEd 2.20	6	50⅝	50⅜	50⅜	— ¼
Comsat	12	65½	65⅛	65¼	....
Con Edis 1.80	21	34½	34¼	34¼	....
ConElecInd 1	3	50¾	50⅝	50¾	+ ½
ConFood 1.40	2	49⅛	49⅛	49⅛	— ⅛
ConNGas 1.60	26	30⅛	30	30	— ¼
ConPow 1.90b	3	42¾	42¾	42¾	+ ⅛
Containr 1.30	8	32⅞	32¾	32⅞	+ ⅛
ContAirL .40	34	33¾	33½	33½	— ⅛
Cont Can 2	10	59¾	59½	59¾	+ ¼
Cont Ins 3	2	80⅛	80⅛	80⅛	....
Cont Oil 2.60	11	70¼	70	70	....
Control Data	13	117¾	117	117¾	+1
CooperIn 1.20	15	50	49¾	50	+ ⅛
Corn Pd 1.70	34	43⅞	43½	43⅞	....
CorGW 2.50a	4	340	340	340	—3
Cowles .50	8	16¼	16¼	16¼	+ ⅝
CoxBdcas .50	8	54	54	54	+ ⅝
CrouseHind 1	13	39¼	39	39¼	+1⅜
CrowCol 1.87t	7	56⅝	56⅜	56⅝	— ⅛
Crown Cork	5	63¾	63¾	63¾	— ⅜
CrownZe 2.20	12	49	49	49	+ ½
Cruc Stl 1.20	25	25	24½	25	+ ¼
Curtis Pub	42	19⅛	19	19	....
Curtiss Wr 1	18	27¾	27½	27¾	+ ½
—D—					
Dan Riv 1.20	8	22¼	22	22⅛	— ⅛
DaycoCp 1.60	8	41¾	41¾	41¾	....
Del Mnte 1.10	18	33	32¾	32¾	— ½
Delta Air 1.20	3	125½	125	125	— ¾
DenRGW 1.10	2	19¾	19¾	19¾	+ ¼
DetEdis 1.40	11	29⅞	29⅝	29⅝	— ¼
Det Steel .60	18	17¼	17⅛	17⅛	....
DiamAlk 1.20	4	37¾	37⅝	37¾	+ ⅛
Disney .40b	2	83¼	83¼	83¼	....
DomeMin .80	15	50⅞	50¼	50⅝	— ⅝
DowChm 2.20	21	81½	81¼	81½	— ⅜
Dressind 1.25	17	40⅝	40⅛	40½	— ¼
Duke Pw 1.20	5	37⅜	37⅛	37⅜	+ ¾
duPont 2.50g	18	161	160⅛	161	+ ¾
Duq Lt 1.60	7	31¼	31⅛	31¼	+ ¼
DynamCp .40	18	18	18	18	+ ⅛
—E—					
East Air .50	18	59	58½	59	+ ¾
EKodak 1.60a	22	128¼	128⅛	128¼	+ ¼
EatonYa 1.25	12	33⅞	33½	33½	+ ⅛
EG&G .20	10	87	86½	86½	....
ElBondS 1.72	15	43	43	43	....
Electron Sp	8	30½	30⅛	30¼	+ ¼
ElPasoNG 1	58	20¼	20⅛	20¼	+ ¼
Emer El 1.68	8	90¼	89½	89½	— ½
End Johnson	3	29	28¾	28¾	— ⅛
ErieLack RR	7	9½	9⅜	9⅜	— ⅛
EthylCorp .60	26	46⅝	46¼	46¼	— ⅜
EvansPd .60b	5	36⅞	36⅞	36⅞	— ⅛
Eversharp	6	25⅝	25½	25⅝	+ ⅜
—F—					
Fairch Cam	50	109⅛	108⅛	109⅛	+ ⅞
Fair Hill .15g	13	27⅝	27¼	27⅜	....
Fansteel Met	22	61¼	61	61¼	+ ⅞
Fedders .80	32	30⅜	30¼	30½	....
FedDStr 1.70	22	70	69½	70	+ ½
Ferro Cp 1.20	5	36⅜	36	36	— ¾
Filtrol 1.40	5	31½	31¼	31¼	....
Firestne 1.40	53	51	51	51	....
FirstChrt .51t	23	28⅝	28¼	28⅜	— ⅞
Flintkote 1	16	25⅝	25¼	25¼	— ⅛
Fla Pow 1.36	12	46¾	46⅝	46¾	+ ⅛
Fla PLt 1.64	2	73¾	73¼	73¼	....
FMC Cp .75	34	36½	36¼	36¼	— ¼
FoodFair .90	5	16½	16½	16½	+ ¼
FordMot 2.40	32	52½	52¼	52½	+ ¼
For McKess	21	25⅝	25⅛	25⅜	+ ⅛
FreepSul 1.25	12	66	65¾	65¾	....
FruehCp 1.70	19	34⅝	34¼	34⅝	+ ⅛
—G—					
Gam Sko 1.30	1	29⅝	29⅝	29⅝	....
G Accept 1.30	12	30½	29¾	29¾	— ⅞
GenAnilF .40	56	22¼	22	22	— ⅛
Gen Cig 1.20	3	24	24	24	— ⅛
GenDynam 1	18	71⅞	71⅝	71⅝	— ⅜
Gen Elec 2.60	36	107	106½	107	+ ¼
Gen Fds 2.40	5	78⅜	78⅜	78⅜	— ⅛
GenMills 1.50	2	73⅜	72⅞	73⅜	+ ⅜
GenMot 1.70g	44	85	84½	84¾	+ ⅛
GPubSvc .46g	25	6⅜	6⅜	6⅜	....
G PubUt 1.50	391	29¼	28¾	29	— ½
GTel El 1.40	64	47⅛	46⅞	47	....
Gen Tire .80	15	30	29⅞	30	....
Ga Pacific 1b	31	61¼	61	61¼	+ ¼
Gerber 1.10	3	39¼	39	39¼	+ ¼
Getty Oil .10g	21	79	78½	79	+ ½
Gillette 1.20	24	56¾	56½	56¾	+ ⅛
Glen Ald .70	38	18	17⅞	18	+ ⅛
Goodrich 2.40	8	64½	64½	64½	— ¾
Goodyr 1.35	6	49⅜	49⅜	49⅜	+ ⅜
Grace Co 1.40	41	45⅝	45¼	45⅝	+ ⅛
GranitCS 1.40	16	29⅞	29½	29½	— ¼
GrantWT 1.10	4	34½	34½	34½	....
GtA&P 1.30a	11	32⅜	32⅜	32⅜	+ ⅛
Gt Nor Ry 3	14	68½	68½	68½	+ ⅛
Gt West Finl	16		15¾	15¾	— ¼
GreenGnt .80	2	38½	38¼	38½	+ ¼
Greyhound 1	31	25⅝	25¼	25⅝	+ ¼
GrumnAir .80	18	38⅝	38⅜	38⅜	....
Gulf Oil 2.60	15	73½	73¼	73½	+ ½
GulfStaUt .80	5	24¼	24¼	24¼	+ ¼
—H—					
Halliburt 1.90	23	63½	63⅜	63½	+ ⅛
Harris Int 1	11	61¼	61	61	+ ¼
Hecla M 1.20	x7	54⅝	54⅛	54⅛	+ ⅜
Herc Inc .75g	29	48¾	48½	48½	— ⅛
HewPack .20	11	83¼	83	83	— ⅜
Holid Inn .60	10	72⅞	72⅜	72⅜	+ ⅜
HollySug 1.20	10	37⅜	37⅛	37⅛	....
Homestk .80b	8	48½	48	48	— ½
Honeywl 1.10	25	82¼	81⅝	82⅛	+ ⅛
Hook Ch 1.40	11	44⅛	44⅛	44⅛	....
House Fin 1	5	26¾	26¾	26¾	— ⅛
Houst LP 1	10	44½	44⅛	44⅛	— ⅛
Howmet 1.20	12	83	83	83	+ ½
HuntFds .50b	4	39	38⅞	38⅞	— ⅛
Hupp Cp .17f	198	6⅞	6¾	6⅞	+ ⅛
—I—					
IdahoPw 1.50	6	32	32	32	....
Ideal Cem 1	2	19	19	19	....
Ill Cent 1.50	1	69¾	69¾	69¾	....
IngerRand 2	2	47⅛	47⅛	47⅛	— ⅛
Inland Stl 2	6	38⅞	38¾	38⅞	+ ⅛
InsNoAm 2.40	104	61¾	60½	60¾	—1¼
InterlkSt 1.80	8	31	30⅞	31	+ ⅜
IBM 4.40b	10	509	508	509	— ¼
Int Harv 1.80	25	39⅜	39¼	39¼	— ¼
Int Miner 1	19	36¾	36¼	36¼	— ⅜
Int Nick 2.80	11	103	102¼	103	— ⅛
Intl Packers	34	12	11⅞	11⅞	— ⅛
Int Pap 1.35	24	29¼	29⅛	29⅛	....
Int T&T 1.50	22	106⅜	106	106	+ ⅛
IowaPSv 1.24	x12	26	26	26	+ ¼
ITE Ckt 1b	1	60	60	60	....
—J—					
Jewel Co 1.30	1	31⅛	31⅛	31⅛	— ¼
JohnMan 2.20	12	62¾	62⅝	62⅝	— ⅝
John John .60	16	73½	73	73½	....
JonLogan .80	4	53⅛	53⅛	53⅛	+ ⅛
Jones L 2.70	x21	67	66¾	66¾	+ ¼
Joy Mfg 1.25	34	37⅞	37⅛	37⅞	+1¼
—K—					
Kaiser Al 1	17	59	58¾	59	+ ¾
s4 qyyxu v 10:30 STOX	4	u	v		
KayserRo .60	64	28	27¾	27¾	+ ⅛
Kennecott 2	17	50⅜	50	50⅛	+ ⅛
KernCLd 2.60	23	93⅞	93	93	— ⅞
Kerr Mc 1.40	9	148	148	148	— ¼
KimbClk 2.20	4	69⅞	69¾	69⅞	+ ⅛
Koppers 1.40	4	42½	42¼	42¼	....
Kresge .90	3	69½	69⅛	69½	+ ½
Kroger 1.30	20	22⅞	22¾	22⅞	....
—L—					
Lear Sieg .80	x61	37	36⅝	36⅞	+ ¼
LehPCem .60	2	13½	13⅜	13⅜	— ⅛
Leh Val Ind	11	8⅛	8	8	....
Lehman 2.01g	20	37	36⅝	37	+ ½
LOFGls 2.80a	3	54	54	54	....
LibbMcN .23f	x1	12⅞	12⅞	12⅞	+ ⅛
Liggett&M 5	x15	74½	73⅞	74½	+ ¾
LilyCup 1.20b	19	35¼	35	35	— ½
LittonIn 1.54t	37	101¾	101½	101½	— ⅜
Livingstn Oil	7	8	8	8	+ ¼
LockhdA 2.20	15	68⅝	68¼	68½	— ⅛
Loews Theat	3	84⅜	84	84	— ¾
LoneS Cem 1	11	17¾	17¾	17¾	— ¼
LoneSGa 1.12	34	26⅞	26⅝	26¾	— ⅜
Lorillard 2.50	15	57	56⅝	56⅞	+ ¾
Lucky Str .90	5	26	25⅞	26	+ ⅜
Lukens Stl 1	20	40½	40½	40½	+ ¼
—M—					
Mack Tr 1.59t	4	70	70	70	....
Macke Co .30	16	19	18¾	19	+ ⅜
MacyRH 1.60	7	66	66	66	+ ⅜
Mad Fd 2.23g	6	24⅞	24¾	24¾	....
MagmaC 3.60	13	64⅝	64	64⅜	— ¼
Magnavox .80	36	46¼	45⅝	46¼	+ ¼
Marathn 2.40	2	79	79	79	+ ⅛
Mar Mid 1.40	7	31¼	31	31⅛	+ ⅛
Marquar .25g	8	14¼	14⅛	14¼	+ ⅛
MartinMar 1	87	25	24¾	24¾	+ ⅛
MayDStr 1.60	17	37¾	37⅝	37¾	+ ⅛
Maytag 1.60a	4	40	39¾	40	....
McDonD .40b	41	55⅛	54⅞	55	— ⅛
Mead Cp 1.90	20	42⅝	42⅜	42⅝	— ⅛
Melv Sh 1.60	8	65¾	65⅝	65¾	— ⅛
MerckC 1.40a	8	89¼	89¼	89¼	— ⅛
MerrChap 1e	4	25⅛	25⅛	25⅛	— ⅛
MidSoUtil .76	11	22¾	22⅝	22¾	+ ¼
MinerCh 1.30	14	49⅞	49¾	49⅞	+ ⅛
MinnMM 1.30	8	85	85	85	....
Mo Kan Tex	11	12¼	12⅛	12¼	+ ⅛
MobilOil 1.80	14	44	43¾	43⅞	+ ¼
Mohasco 1	5	19	18⅞	18⅞	+ ¼
Monsan 1.60b	16	46⅞	46½	46⅝	+ ⅜
MontDUt 1.52	3	32⅝	32⅝	32⅝	+ ⅛
MontPow 1.56	2	31	31	31	....
MontWard 1	25	26⅝	26⅜	26⅝	+ ⅜
Morrell	11	40	40	40	— ¼
Motorola 1	20	129¾	129½	129¾	+ ⅞
Mt St TT 1.24	4	23¾	23½	23¾	+ ⅛
—N—					
Nat Airlin .60	6	83¾	83½	83½	— ¼
Nat Bisc 2	13	47½	47¼	47¼	+ ¼
Nat Can .50b	2	36¾	36¾	36¾	+ ⅛
NatCash 1.20	6	109¾	109	109¾	....
NatDairy 1.50	12	39	39	39	— ¼
Nat Dist 1.80	16	46⅜	46	46	— ½
Nat Fuel 1.68	5	30⅜	30¼	30⅜	+ ¼
Nat Genl .20	124	19¾	19½	19½	....
Nat Gyps 2	11	43⅛	43⅛	43⅛	— ⅛
N Lead 2.25g	18	64⅞	64½	64½	— ⅛
Nat Steel 2.50	3	51¾	51¾	51¾	+ ¼
Nat Tea .80	x20	13¾	13¾	13¾	....
Newbrry .30g	5	22⅞	22⅞	22⅞	+ ⅛
NEng El 1.36	5	26⅛	26	26⅛	— ⅛
NYCent 3.12a	17	83½	83¼	83¼	— ¼
Niag MP 1.10	21	21½	21¼	21⅜	....
Norflk Wst 6a	12	107½	107⅛	107⅛	—1⅛
NA Avia 2.80	72	47⅜	46¾	47	+ ¾
NorNGas 2.40	12	49	48⅞	49	+ ⅛
Nor Pac 2.60	16	64⅜	63¾	64¼	+ ⅜
NSta Pw 1.52	12	32	31¾	32	— ⅛
Northrop 1	42	44⅞	44½	44⅞	+ ⅜
Nwst Airl .70	29	115½	114½	115½	— ¼
NWBan 1.90a	4	53¾	53½	53¾	+ ¾
Norton 1.50	9	46⅛	45¾	46⅛	+ ⅛
—O—					
Occident .80b	22	60¾	60⅜	60⅜	— ⅛
OhioEdis 1.30	30	26⅞	26½	26⅞	+ ½
OlinMath 1.80	13	77⅝	77¼	77½	+ ⅜
Otis Elev 2	13	45⅞	45⅝	45⅝	— ⅜
Outb Mar .80	66	22⅛	21⅞	22⅛	....
OwensIll 1.35	x25	57⅝	57	57⅝	....
—P—					
Pac G El 1.40	6	35⅞	35⅝	35⅞	+ ⅛
Pac Lig 1.50	18	27½	27¼	27½	+ ⅛
Pac Petrol	68	16⅛	16	16⅛	+ ⅛
PacPwLt 1.20	12	23⅞	23⅝	23⅝	— ¼
PacT&T 1.20	9	25⅝	25½	25⅝	+ ⅛
Pan A Sul .60	196	25⅞	24⅝	25⅞	— ⅜
Pan Am .40	116	29⅞	29¾	29⅞	+ ⅛
Panh EP 1.60	10	35⅞	35⅝	35⅝	+ ⅛
ParkeDav 1a	92	30⅞	30⅝	30⅞	....
Peab Coal 1	37	43½	43½	43½	....
PennDixie .60	23	24¼	24	24⅛	+ ⅛
Penney 1.60a	8	69¾	69¾	69¾	— ⅛
Pa PwLt 1.52	30	31⅝	31⅛	31⅝	+ ⅛
Pa RR 2.40a	26	69⅞	69¾	69⅞	....
Pennzoil 1.40	6	117	116½	117	— ¼
PepsiCo .90	21	43⅞	43½	43⅞	— ⅛
PfizerC 1.20a	4	86	86	86	— ¼
PerfFilm .41f	18	39⅜	38⅝	39	— ½
Phelp D 3.40a	16	77	76⅜	76⅞	+ ⅜
Phila El 1.64	17	33½	33¼	33½	+ ¼
Phil Rdg 1.60	x65	72	71¼	72	+1¾
PhilMorr 1.40	21	51¾	51⅜	51¾	+ ⅛
Phil Pet 2.40	30	65¼	64¾	65	+ ⅛
PitneyB 1.20	1	66½	66½	66½	+ ⅜
PitPlate 2.60	26	66¼	65¼	66	+ ¼
Pitts Steel	13	13¼	13	13⅛	+ ⅛
Polaroid .40	135	193¾	190½	192⅝	+4½
ProcterG 2.20	85	96⅜	96	96⅛	....
PubSvcColo 1	11	22	21¾	21⅞	— ⅛
PubIkInd .34t	10	11	10⅞	11	+ ⅛
PugSPL 1.60	5	35⅞	35⅝	35⅞	+ ¼
Pullman 2.80	11	53¼	52⅞	53¼	....
—R—					
RCA .80b	36	53⅞	53¾	53¾	....
RalstonP .60	2	27¾	27¾	27¾	....
Raynier 1.40b	45	34	33½	34	+ ⅜
Raytheon .80	13	86	85¼	86	+ ¾
Reading Co	5	21	20¾	21	+ ¼
Reich Ch .40b	19	20⅞	20⅝	20⅝	— ¼
RepubStl 2.50	118	50	49⅝	49⅝	— ⅜
Revlon 1.30	52	69½	69⅛	69⅛	+ ⅞
Rexall .30b	x17	39	38⅝	39	— ⅜
Reyn Met .90	28	58½	57¾	58½	+ ⅞
Reyn Tob 2	29	42⅞	42½	42¾	+ ¼
RheemM 1.40	9	38⅞	38½	38¾	....
Roan Sel .35g	12	9⅝	9½	9½	....
Rohr Cp .80	13	31¼	31¼	31¼	+ ¼
RoyCCola .72	2	37⅞	37¾	37¾	....
Royal Dut 1g	75	38½	38¼	38½	....
RyderSys .60	8	27⅛	26⅞	26⅞	— ⅛
—S—					
Safeway 1.10	22	23¾	23¾	23¾	....
StJosLd 2.80	5	43⅝	43¼	43⅝	+ ⅛
StLSanF 2.20	1	51¼	51¼	51¼	+ ¼
StRegP 1.40b	24	32½	32¼	32¼	— ⅛
Sander Assoc	9	46	45⅝	46	+ ⅛
Schenley 1.40	256	54	51⅝	54	+2½
Schering 1.20	11	64½	64	64½	+1
Scient Data	8	84⅝	84⅛	84⅛	+ ½
SCM Cp .40b	21	57½	57	57⅜	+ ⅜
Scott Paper 1	x49	27⅞	27⅝	27⅞	+ ¼
Sbd CstL 2.20	4	68⅞	68⅞	68⅞	— ¾
Searl GD 1.30	4	56¾	56⅜	56¾	+ ½
Sears Roe 1a	41	59¼	58¾	59	— ¼
Seeburg .60	24	18⅞	18⅝	18⅝	— ¼
Sharon Stl 1	17	32½	32⅛	32½	+ ⅜
Shell Oil 2.10	13	77	76½	76⅞	+ ½
SherwnWm 2	18	47	46¾	47	....
Sinclair 2.60	17	78	77½	77⅝	—1
SingerCo 2.20	41	73¼	72⅞	72⅞	— ⅜
SmithK 1.80a	21	57⅛	56½	57	+ ⅜
SouCalE 1.40	22	37⅜	37⅛	37⅛	....
South Co 1.02	32	26	25⅞	26	....
SouNGas 1.30	18	38⅜	38	38⅜	— ⅜
SouthPac 1.50	19	34⅝	34⅛	34⅝	+ ¼
South Ry 2.80	22	56⅞	56½	56⅝	+ ⅛
Spartan Ind	31	19½	19¼	19½	+ ⅜
Sperry R .10g	237	39⅛	38⅞	38⅞	— ⅜
Square D .70	24	25½	25	25¼	— ⅛
StdBrand 1.40	36	38⅝	38	38⅝	....
Std Kolls .50	13	35	34½	34⅞	+ ¼
StOilCal 2.50b	39	58⅞	58½	58½	— ¼
StdOilInd 1.90	15	61⅞	61⅝	61¾	— ¼
StdONJ 2.40g	126	65⅛	64¾	64¾	— ⅜
StdOilOh 2.50	3	69	68⅞	68⅞	....
St Packaging	5	17⅝	17⅛	17⅝	+ ⅛
Stan Warn 1	26	51⅜	50⅞	51⅛	....
Stauff Ch 1.80	61	48¾	48½	48½	....
SterlDrug .90	4	52⅞	52⅝	52⅝	— ⅛
StevenJP 2.25	16	50	49⅝	50	+ ⅜
Studebak .75g	35	70⅝	70¼	70⅜	+ ⅛
Sun Oil 1b	3	69⅝	69½	69½	— ⅛
Sunray 1.40	45	36⅝	36⅜	36⅜	— ⅛
Swift Co 1.20	15	29	28⅞	29	— ⅛
—T—					
Tampa El .60	4	29¾	29½	29¾	....
Tektronix	11	47½	47¼	47¼	+
Teledyne Inc	19	111⅞	111½	111⅞	+1⅝
Tenneco 1.20	154	26⅞	26¾	26⅞	....
Texaco 2.60a	36	75⅜	74⅞	75⅜	+ ⅝
TexETrn 1.20	15	24⅛	24	24⅛	....
Tex G Sul .40	27	147⅞	146½	147⅞	+1
TexasInst .80	28	129⅛	128½	129⅛	— ⅜
Tex PLd .35g	10	21½	21½	21½	— ½
Textron 1.20	7	84¼	84¼	84¼	— ⅛
Textron wi	4	42⅝	42⅜	42⅝	+1
Thiokol .40	21	23⅜	23¼	23⅜	....
Tide Oil 1.51g	1	90⅞	90⅞	90⅞	+ ⅜
Tim RB 1.80a	45	43¼	43	43¼	+ ⅛
TransWAir 1	26	66	65⅝	65⅝	....
Transamer 1	52	44⅝	44¼	44½	+ ⅛
Transitron	49	17¼	17⅛	17¼	+ ⅛
Tri Cont .42g	16	29⅛	29	29⅛	....
TRW 1.40	14	76	75¾	76	+ ⅞
TwenCen 1.60	13	54⅝	54	54¼	— ¼
—U—					
UMC Ind .60	56	25⅞	25¼	25½	— ¼
Un Carbide 2	41	53	52¾	53	+ ¼
Un Elec 1.20	30	24⅜	24	24⅜	....
UnOilCal 1.40	4	63⅝	63⅜	63⅝	....
Un Pac 1.80a	27	43¾	43⅜	43¾	— ¼
Un Tank 2.50	10	68½	67¾	67¾	— ¼
Uniroyal 1.20	49	45⅝	45¼	45¼	— ⅛
UnitAirLin 1	18	79⅜	78¾	78⅞	— ⅛
UnitAirc 1.60	121	100	98	100	+1¾
Unit Cp .50g	15	11½	11¼	11¼	— ⅛
Unit Fruit 1	106	51⅞	51½	51¾	+ ⅛
UGasCp 1.70	9	79	78⅞	79	— ⅛
Unit MM 1.20	17	26⅝	26⅜	26⅝	+ ⅛
US Borax 1a	11	31⅝	31⅛	31¼	— ⅞
USGypsm 3a	22	79⅞	79¼	79½	+ ½
US Ind .70	20	25⅝	25⅜	25½	+ ⅜
US Lines 2b	x14	34½	33¾	34½	+ ¾
USPlyCh 1.50	25	52⅝	52¼	52⅝	+ ½
US Smelt 1b	31	77⅞	77⅜	77⅜	— ½
US Steel 2.40	113	48⅜	47⅝	48⅛	+1⅛
UnivOPd 1.40	18	95½	94½	95½	— ½
Upjohn 1.60	26	59¼	58¾	59	+ ¼
—V—					
Vanad 1.60a	1	39	39	39	+ ¼
Varian Asso	17	37⅛	36⅝	37⅛	+ ½
Vendo Co .60	13	32⅞	32⅛	32⅜	— ¼
VaElPw 1.36	18	44¼	43¾	44¼	....
—W—					
WarnLamb 1	25	47⅝	47¼	47¼	— ⅛
WashWat 1.16	16	23⅞	23⅝	23⅝	— ¼
Westn AirL 1	40	50⅝	50⅜	50½	....
WnBanc 1.10	13	32	31⅝	32	+ ⅜
WnUnTel 1.40	23	41⅜	41	41⅛	+ ⅛
Westg El 1.60	51	64½	64⅛	64⅛	— ⅜
Weyerhr 1.40	x30	44⅜	44¼	44¼	+ ⅜
Whirl Cp 1.60	11	48¾	48⅛	48¾	— ¼
White Mot 2b	14	56½	56⅛	56½	— ⅛
Winn Dix 1.50	12	29¾	29½	29½	— ¼
Woolworth 1	84	31	30½	30⅞	+ ⅜
Worthing 1.50	52	71	70	70¼	— ⅜
—X—Y—Z—					
Xerox Corp 1	170	261	258½	260½	+ [illegible]
YngstSht 1.80	98	36⅛	35⅝	36⅛	+ ⅞
Zenith R 1.20	21	67¼	66⅝	66¾	+ ⅛

Copyrighted by The Associated Press 1967

Sales figures are unofficial.

Unless otherwise noted, rates of dividends in the foregoing table are annual disbursements based on the last quarterly or semi-annual declaration. Special or extra dividends or payments not designated as regular are identified in the following footnotes.

a—Also extra or extras. b—Annual rate plus stock dividend. c—Liquidating dividend. d—Declared or paid in 1967 plus stock dividend. e—Paid last year. f — Payable in stock during 1967, estimated cash value on ex-dividend or ex-distribution date. g—Declared or paid so far this year. h—Declared or paid after stock dividend or split up. k—Declared or paid this year, an accumulative issue with dividends in arrears. n—New issue. p—Paid this year, dividend omitted, deferred or no action taken at last dividend meeting. r—Declared or paid in 1966 plus stock dividend. t—Paid in stock during 1966, estimated cash value on ex-dividnd or ex-distribution date.

z—Sales in full.

cld—Called. x—Ex dividend. y—Ex dividend and sales in full. x-dis—Ex distribution. xr—Ex rghts. xw—Wthout warrants. ww—Wth warrants. wd—When distributed. wi—When issued. nd—Next day delivery.

vi—In bankruptcy or receivership or being reorganized under the Bankruptcy Act, or securities assumed by such companies. fn—Foreign issue subject to interest equalization tax.

DOW-JONES AVERAGES

STOCKS	
30 Industrials	923.02—0.75
20 Rails	275.16+0.67
15 Utilities	134.62+0.39
65 Stocks	337.60+0.28
BONDS	
40 Bonds	80.03—0.19
10 Higher grade rails	70.93—0.13
10 Second grade rails	81.27—0.18
10 Public utilities	81.74—0.22
10 Industrials	86.21—0.21

Business Notes

Donald W. Beatty has been named Michigan state manager of National Distillers Products Co.

Beatty, of 34132 Schulte, Farmington, was formerly Michigan sales manager. He joined the company in 1949 as a salesman for the Italian Swiss Colony Division.

BEATTY

Charles E. Cooley has been elevated to associate manager of the Life Insurance Co. of Virginia's Pontiac district office.

Cooley of 3870 Hummer Lake, Brandon Township, was most recently a representative in the Pontiac office.

★ ★ ★

David W. Hutton of 1089 Putney, Birmingham, has been named marketing operations control manager for Ford Tractor Division, Ford Motor Co.

★ ★ ★

He formerly served in Brussels, Belgium, as financial analysis manager for the division's European tractor operations.

Corporate View Changing

Social Goals for Firms

By JOHN CUNNIFF
AP Business Analyst

NEW YORK — Nowhere is the ever changing business-government relationship more evident than in the position that much of the insurance industry now takes toward Medicare. Ten years ago Medicare was considered a terrible threat. Now some of the country's largest insurers are using their administrative skills and computers to handle much of Medicare's paper work under government contract.

CUNNIFF

To some extent this attitude is merely grudging recognition that Medicare is here to stay. But it also reflects new attitudes by insurers, and changes in American social and political customs.

★ ★ ★

Just a decade or so ago, insurance companies had two criteria for investing policy-holders' money: (1) the soundness of the investment and (2) the yield, or return on the invested money. Now a third has been added.

This new criterion, said James Oates, chairman of Equitable Life Assurance, means that "if you are going to be in business for the long term and be effective, then you must invest in the public interest."

CORPORATE CITIZENSHIP

This change in a corporation's view of itself is more recent than many people realize. "In 1948, when I was in the practice of law," said Oates in an interview, "nobody thought the corporation had a concern with corporate citizenship."

But the concept of corporate participation in local and national goals is gaining more acceptance. Companies that once thought their only obligation was to stockholders are now declaring that the stockholder is best served by aligning the corporate goal with social goals.

★ ★ ★

This concept is still only broadly defined. In some companies it means greater participation in community affairs: spending money on education, cooperating on urban projects among deprived citizens and the like.

Increasingly in the past two or three years it is an awareness that profits can be made as well as social goals accomplished in areas such as pollution control, urban renewal, education and health, often under government contract.

GOVERNMENT CONTROL

To some companies this evolution smacks of government control. But the justification as stated by numerous corporate and government officers is that these jobs, though guided by government, are to be carried out by the profit sector.

Reflecting on these changes, Oates said life and health insurance, "while it had a good record of progress in covering the needs of old people was not so alert as we, in hindsight, might have been."

★ ★ ★

This record shows that very few health policies existed for those over 65 in the late 1950s. A few years later, as medicare threatened, the number rose.

"But it was too late," Oates recalled. "Processes were in motion and Medicare passed." And medicare took over most of the private "over 65" health insurance business.

SUBSIDIZED INSURANCE

"This was a definite entry of the government into subsidized insurance," Oates said, "so the question was, 'What should we do in view of this usurpation of our business?'"

In seeking an answer, three principles were developed:

1. "No corporation, no citizen, has any right in the public interest to say 'no.' It (administering insurance programs) is our field of competence."

★ ★ ★

2. "We've had great areas of experience—relationships with doctors, their associations, their reputations. We have something to offer."

3. "Less tangible but very real: we will gain by our relationship with government. We'll understand, observe and learn about other trends."

ADMINISTERS MEDICARE

As a result, Equitable now administers in four states Part B of Medicare, the plan which pays physicians' and certain other charges. It does so at cost.

The company's recent fine results with Medicare have called more attention to other "no-risk" areas in which life insurance can use its vast know-how. An example: the company now administers the Tennessee Crippled Children's Program.

★ ★ ★

Just a week or so ago the board of directors granted authority for the company to go into more of these no-risk areas "incidental and complementary" to insurance.

Missing Girl Found Dead in Pennsylvania

GIRARD, Pa. (AP) — A 12-year-old girl, missing since Sunday, was found dead today in a heavily wooded and swampy area near this northwestern Pennsylvania community.

State troopers said a searching party found the body of Connie Rae Carstater shortly after dawn.

Officers said there was no immediate word on what caused her death.

★ ★ ★

The child had pedaled her bicycle to a grocery store three miles from her home Sunday, cashed a $2 check she was given Saturday for her 12th Birthday, purchased some candy and fishing equipment, then disappeared.

BIKE FOUND

Her bicycle and bag of purchases were found in bushes 300 feet from a road about one-half mile from her home. A state trooper said it was improbable Connie Rae rode her bike into the rough bushes.

"It looks like it was carried back and then thrown into the brush," he said.

★ ★ ★

More than 200 volunteer searchers, aided by airplanes, helicopters and tracking dogs, combed the heavily wooded, swampy area where Connie Rae's articles were found.

Connie Rae, a blue-eyed, brown-haired girl, was wearing slacks and a tee shirt when last seen. She was barefoot.

'TALK TO ANYBODY'

She wanted the fishing equipment so she could join Ricky Huston, 11, and his brother Bobby, 9, in fishing in a pond on her father's farm near Albion when they return from a Canadian vacation.

★ ★ ★

"She was a very nice girl who would talk to just about anybody," said Laura Rossiter, a neighbor of Connie Rae, and Ricky and Bobby Huston's great-grandmother.

★ ★ ★

"She often swam with them," said Mrs. Rossiter. "Then they started fishing—and she didn't have any equipment—so she was going to the store to get fishing equipment so she could fish."

Nurse Center Graduates 73

Seventy - three practical nurses graduated Sunday from the Pontiac Practical Nurse Center, operated by the board of education.

Dr. Eugene Sibery, executive director of the Greater Detroit Area Hospital Council, addressed the graduating classes.

★ ★ ★

The nurse center was established in 1963 and is operated by federal funds administered by the school board.

AMC in Red for Quarter, but Losses Are Lessening

DETROIT (AP) — American Motors Corp. Monday reported it was still losing money last quarter, but that the losses were less than in previous quarters.

★ ★ ★

Last quarter's loss of $17,925,988 works out to 94 cents a share. Its winter quarter loss was $21,599,836, or $1.14 a share.

American Motors has been financially troubled in recent years. The last time it declared a dividend was the summer quarter of 1965, when it was 12.5 cents.

★ ★ ★

(General Motors declared a quarterly dividend of 85 cents Monday. It brings to $2.25 the amount paid the first nine months of this year, down from the $3.05 paid during the first nine months of 1966.)

★ ★ ★

Net sales for American Motors' spring quarter were $202,946,331, reported Roy D. Chapin Jr., board chairman, and William V. Luneburg, president.

This compares to net sales of $144,845,647 for winter quarter.

But spring quarter sales this year dropped from the same quarter last year, when they were $228,045,377 and net earnings were $22,441.

Spring quarter's loss brought the company's losses for the first nine months of its fiscal year to $47,985,741, or $2.52 a share. The company begins its fiscal year with the fall quarter.

During the first nine months of the company's 1966 fiscal year, its losses were reported at $4,141,063, or 22 cents a share.

Net sales for the first nine months of that year were $707,132,291.

News in Brief

Waterford Township police are investigating the larceny of tools, a filing cabinet and two tarpaulins, total value of $160, from a construction shanty at 6532 Elizabeth Lake belonging to the Dale S. Cook Construction Co., Inc.

Two radios worth $80, $1 in change and six bottles of soft drink were reported stolen yesterday during a break-in of the WKC Warehouse, 2579 Dixie, Waterford Township, according to township police.

Ronald LeMarbe of 24 Newberry told Pontiac police late yesterday that someone entered his unlocked garage and stole two tires valued at some $140.

Mom's Rummage—Thursday 9 to 12. Indianwood and Baldwin. —Adv.

Treasury Position

WASHINGTON (AP)—The cash position of the Treasury compared with corresponding date a year ago:

	Aug. 2, 1967	Aug. 2, 1966
Balance	$ 7,020,304,239.89	$ 7,171,697,590.51
Deposits Fiscal Year July 1	10,932,354,119.82	9,809,646,571.87
Withdrawals Fiscal Year	15,260,370,030.29	14,699,770,173.93
X—Total Debt	331,104,477,734.71	319,840,943,873.44
Gold Assets	13,059,018,332.21	13,331,380,618.13

X — Includes $261,832,589.97 debt not subject to statutory limit.

STOCK AVERAGE

	30 Ind.	15 Rails	15 Util.	60 Stocks
Net Change	—.5	+1.4		+.5
Noon Mon.	480.5	209.3	151.0	342.1
Prev. Day	481.0	207.9	151.0	341.6
Week Ago	475.5	206.6	150.2	338.6
Month Ago	459.3	200.9	149.1	329.1
Year Ago	445.6	168.0	143.5	306.4
1967 High	481.7	208.8	159.1	342.0
1967 Low	413.4	159.4	146.9	292.8
1966 High	537.9	213.9	170.5	369.7
1966 Low	388.0	143.9	130.2	269.4

BOND AVERAGES

	20 Rails	10 Ind.	10 Util.	10 Fgn.	10 L.Yd
Net Change		+.1			
Noon Mon.	70.1	91.7	81.1	91.4	84.2
Prev. Day	70.1	91.6	81.1	91.4	84.2
Week Ago	70.5	91.0	81.4	91.5	83.8
Month Ago	70.9	91.9	81.4	91.6	83.7
Year Ago	74.0	91.7	81.5	92.1	86.5
1967 High	73.0	95.6	84.9	92.4	89.4
1967 Low	70.1	910	80.9	90.5	83.2
1966 High	79.5	101.4	86.1	93.1	90.7
1966 Low	70.1	88.9	79.2	90.4	83.7

Successful Investing

By ROGER E. SPEAR

Q. "You have not mentioned Safeway Stores recently. We own 25 shares and would like to know if we should sell. We are seven years from retirement and worried about inflation. Our other holdings include American Hospital Supply; General Telephone & Electronics; Seattle First National Bank. My wife and I have hot but friendly arguments about holding Safeway. What is your opinion? Also we bought Croesus Mining in 1936 for our son. Is this worth holding?" R. K.

A. Safeway is a strong food chain, none better, but it is — like many of its competitors — caught in a cost-price squeeze. For your objective, I would hold no stock facing rising costs which cannot be passed on in the form of increased prices. I advise you to switch Safeway into Del Monte.

Your other holdings are satisfactory and I like your bank stock which is doing well from the standpoint of growth and price action. I can find no quotation of your son's mining stock and it appears to be worthless. I advise you to write it off and buy him an established growth issue such as Walgreen which sells at a reasonable multiple.

★ ★ ★

P. "I would appreciate your listing two stocks that you think will do as well over the next few years as your suggestions of Bristol-Myers and American Hospital Supply have done over the past five." L.N.

A. The two stocks you mention have acted well because they operate in rapidly growing areas where profit margins have been consistently maintained. All issues in this category are at much higher levels than they were a few years ago. I continue though, to favor the same type of stocks to achieve capital gains —which should be the aim of most investors. I suggest Holiday Inns and Gillette.

(Copyright, 1967)

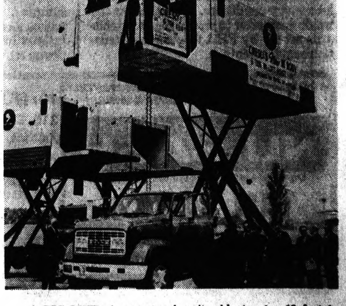

A BIG LIFT—A new truck unit, able to rise 18 feet in the air to service Boeing 747 jets, will become operational in about two years. The unit, constructed by Cresci Aviation Equipment Co., is mounted on a GMC truck chassis.