The Weather
U.S. Weather Bureau Forecast
Partly cloudy and cold with a few snow flurries.
(Details Page 2)

THE PONTIAC PRESS

MAKE OVER PAGES

116th YEAR ★★★★★ PONTIAC, MICHIGAN SATURDAY, FEBRUARY 8, 1958 —22 PAGES ASSOCIATED PRESS UNITED PRESS PHOTOS INTERNATIONAL NEWS SERVICE 7c

Cheered by Southland Gifts

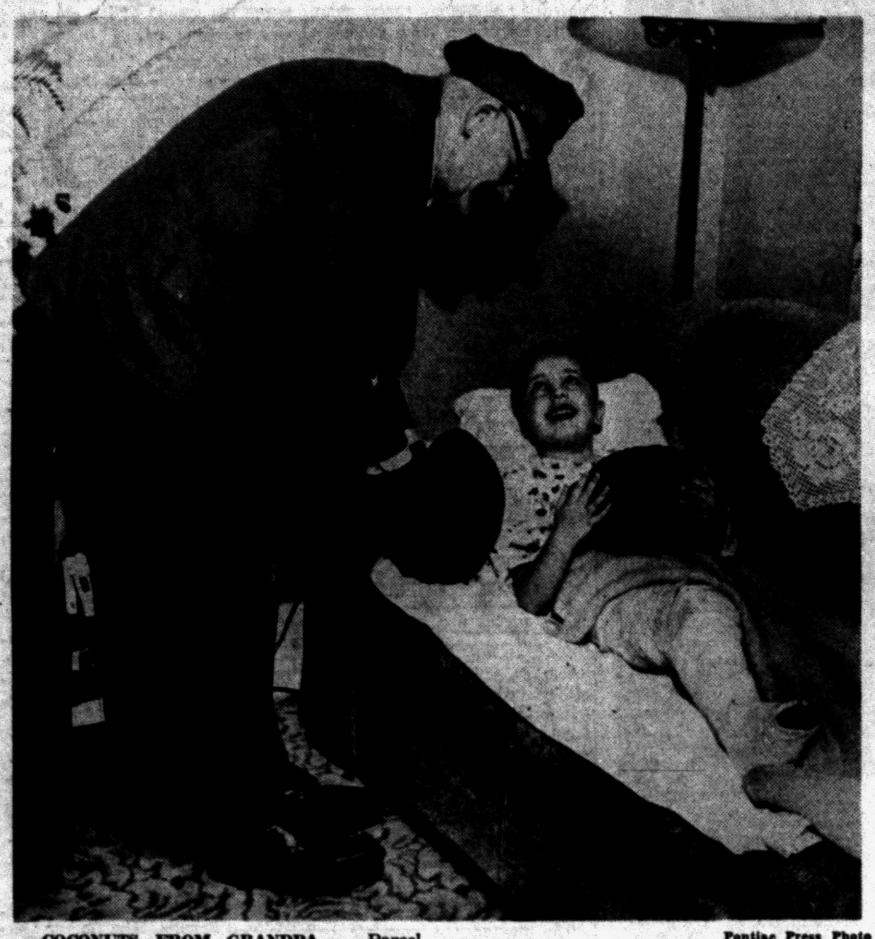

Pontiac Press Photo

COCONUTS FROM GRANDPA — Parcel postman William A. Weaver of 20 W. Cornell St. is delivering two coconuts to Mark Newman of by his grandfather, the Rev. L. A. Parent, pastor 360 Going St. The coconuts were sent to Mark of the Apostolic Church of God, who is attending a church convention in Florida. Mr. Weaver has been with the Pontiac Post Office fore than 28 years.

New York City Schools Oust at Least 644 Violent Students

Authorities Act After Outbreak of Youth Crimes

Troublemaking Pupils Dropped From Classes for Indefinite Period

NEW YORK (AP) — The Board of Education's new policy of ousting violent students to protect the innocent resulted yesterday in the suspension of at least 644 pupils.

In elementary, junior and vocational high schools, 544 students were suspended. At least 100 others were suspended from academic high schools. This last figure, however, was incomplete because many of the schools operated sessions well into the afternoon and after the suspension total was released.

Both boys and girls were included in the ouster but the announcement gave no numerical breakdown by sex. Nor was a breakdown given by race. The suspensions presumably are for an indefinite period.

There are 800,000 students enrolled in the elementary, junior and vocational high schools. Before yesterday, 219 students were on suspension from these schools.

A parallel figure for academic high schools, where more than 150,000 students are enrolled, was not available.

★ ★ ★

The largest exodus was from Brooklyn, scene of many of the recent school rapes, stabbings and disorders in which both Negro and white students were involved.

Aside from academic high school students, 339 students were suspended in Brooklyn, 113 in Manhattan, 51 in the Bronx, 36 in Queens and 5 in Staten Island.

SWIFT FOLLOW UP

The action was a swift implementation of a decision taken by the Board of Education Thursday night. The board at that time adopted a resolution authorizing suspension of any pupils "charged with violation of law involving violence or insubordination."

★ ★ ★

Schools Supt. William Jansen, spelling out in detail the categories of pupils to which the new policy applied, made no reference to an actual law violation as a precondition of suspension.

He said the policy would apply

(Continued on Page 2, Col. 2)

GE Executive Named to Head Space Agency

McElroy Believes AF Should Provide Crews for Future Space Ships

WASHINGTON (AP) — Secretary of Defense McElroy has picked a boss for outer space projects and handed the new Advanced Research Projects Agency its assignment of developing weapons of tomorrow.

He also has decided tentatively that the Air Force should provide crews for any space ships of the future.

Named to head the ARPA was Roy W. Johnson, 52, vice president of the General Electric Co. where he formerly was in charge of electronics business.

These developments yesterday indicated that the long-delayed Pentagon space agency finally was getting ready for business — the development of such weapons as military satellites, antimissile missiles and space platforms.

Johnson's appointment came after a weeks-long quest for some executive who would take on the job. He will take over the ARPA post on April 1, when he will resign from General Electric. Johnson lives in Stamford, Conn., and works in New York.

McElroy said Johnson's salary

(Continued on Page 2, Col. 3)

Enough Cyanide to Kill 500,000 Lost in England

LIVERPOOL, England (AP)—A barrel containing enough cyanide to kill half a million persons has been lost along a 14-mile road. Police said today the cyanide is in pellets that children might mistake for candy.

★ ★ ★

The barrel rolled off a truck sometime during a trip from the Liverpool docks to a factory at Widnes. A yard-by-yard search of the road failed to discover it.

★ ★ ★

Police warned that the finder should not even touch the barrel. "Your fingernails could carry enough to kill you," an officer said.

'The Egg and I' Creator Dies

Cancer Takes the Life of 51-Year-Old Author Betty MacDonald

SEATTLE (INS) — Death wrote "thirty" to the fabulous literary career of Betty MacDonald, author of "The Egg and I," late last night at Seattle's Maynard Hospital.

★ ★ ★

Mrs. MacDonald

Mrs. MacDonald, 51, who parlayed a deft writer's touch with vignettes from her life as wife and mother on a chicken farm to bring a twinkle of humor into the lives of millions, died of cancer which had plagued her for months. She had been in a coma for the past week.

At her bedside were her husband, Donald, her two daughters, Mrs. Robert Evans and Mrs. Gerald Kiel, and three sisters. She is also survived by a brother and seven grandchildren.

Mrs. MacDonald was born in Boulder, Colo., in 1907. Her father, Darsie C. Bard, was a mining engineer, and the family moved around a great deal during Mrs. MacDonald's early childhood.

★ ★ ★

But in 1916, they moved to Seattle, and she lived in and near Seattle for most of the remainder of her life. She was a graduate of Roosevelt High School in Seattle and attended the University of Washington, where she was a member of Alpha Phi sorority.

Reigns at MSU J-Hop

AP Facsimile

MSU QUEEN FROM BIRMINGHAM — Denise Donmoyer, 19, of Birmingham, was chosen "Miss MSU" from a group of seven finalists at East Lansing last night. The MSU sophomore will be crowned tonight at the J-Hop dance on the campus. She is a daughter of Mr. and Mrs. William L. Donmoyer, of 32474 Sheridan Dr. Miss Donmoyer is a swimmer, and one of State's outstanding ballet swimmers.

Firm Policy on Trouble-Makers

Expelling of Students Old Story in Pontiac

By HAROLD S. COHEN

The policy adopted Friday by the New York Board of Education is an old story in Pontiac, school officials disclosed today.

Francis Staley, principal of Pontiac Northern High School, said he has been expelling incorrigible students since he took the post.

Dr. Dana P. Whitmer, superintendent, said the policy goes back at least 30 years that he knows of.

Both men pointed out, however, that Pontiac rarely has the type of violence uncovered by a grand jury in New York. Neither could remember a case of rape, armed assault or a similar crime.

However, Pontiac has had students whose poor attendance record and disruption of class discipline made expulsion necessary.

"We have about a half dozen

(Continued on Page 2, Col. 8)

Italy Struck by Series of Volcanic Eruptions

CATANIA, Sicily (INS)—Italy was struck today by a series of volcanic eruptions and a violent earthquake.

★ ★ ★

No casualties were reported.

Stromboli belched flames and lava every six minutes but there was no danger to inhabitants on the volcanic island.

Florida Visitor Remembers

Keeps His Promise to Injured Grandson

"Send me a coconut," called out Mark Newman to his grandfather, the Rev. L. A. Parent, as he left for Florida to attend a church convention a few weeks ago.

"I'll mail you two," promised grandfather Parent, anxious to please Mark who is confined to a couch with his leg and foot in a cast.

Five-year-old Mark was hit by a truck last November when on his way home from kindergarten at the McConnell School. His leg was broken just below the hip.

He was in traction in the hospital until the day before Christmas when he was taken home. On Valentine's Day, his doctor will remove the cast and Mark will be on crutches.

★ ★ ★

And grandfather Parent kept his promise. Two coconuts weighing nine pounds each were picked by Mark's uncle, Roy Parent, in Miami, and mailed to Mark. When they arrived in the Pontiac Post Office, parcel post man William A. Weaver of 20 W. Cornell St. delivered them just as they grew on the tree.

The brownish green outer casing or husk, similar to that of the walnut, was three inches thick, and so hard, Mark's mother used a hatchet to break the shell.

The Newmans have three other children, Daniel who is nine; Ida Kay, three-years-old and Timothy just four months.

Mark's father is employed at the downtown Post Office.

AFL-CIO Maps Overseas Help

Asks U. S. to Provide $2 Billion Annually for Undeveloped Nations

FROM OUR NEWS WIRES

MIAMI BEACH, Fla. — The AFL-CIO Executive Council proposed today a five-point foreign economic program calling for two billion dollars a year in aid to underdeveloped countries.

★ ★ ★

The council adopted a statement on foreign economic policy declaring that the $625 million requested by President Eisenhower for a development loan fund to aid poorer countries "is inadequate even to begin to do the necessary job."

The AFL-CIO governing body also called for an extension of the reciprocal trade agreement program for "at least five years" and declared that the President should be given authority to negotiate further tariff cuts on a multilateral basis.

However, the council said that continued authority should be given the President to raise tariffs to

(Continued on Page 2, Col. 7)

Churchill Plans Visit to Eisenhower in April

NICE, France (INS) — Sir Winston Churchill has decided to visit President Eisenhower next April.

Churchill's secretary announced at Roquebrune that the former British prime minister definitely had accepted President Eisenhower's invitation.

Work Continues on Atlas ICBM

Air Force Redoubles Efforts With Missile After Failure

CAPE CANAVERAL, Fla. (INS) — Three failures in five tests spurred the Air Force today to redouble its efforts in removing flaws from its 5,000-mile Atlas intercontinental ballistic missile.

Obviously concerned, officials sought to determine what went wrong when an Atlas blew up in a cloudbank yesterday two minutes and 15 seconds after what appeared to be a perfect launching.

★ ★ ★

The Air Force explained later that the missile "destroyed itself shortly after completion of the powered phase of its flight," but gave no further details.

The only discernible evidence was a puff of smoke soon after the takeoff at 2:37 p.m. EST, indicating a "burnout."

To observers, this meant the missile was not ignited long enough to propel the missile on its flight. If it had burned properly, it was pointed out, no fuel would have been left, and hence, no explosion.

★ ★ ★

Officials said they doubted any of the parts could be retrieved since the failure occurred so far over the Atlantic Ocean that the debris would be widely dispersed in deep water.

Shrouded in a 100-foot-high fireball, the bullet-shaped monster soared beautifully for almost three minutes before it slipped behind a cloud and vanished in smoke.

Yesterday's test, however, was more successful than two other flights. In June and in September, the Atlas was destroyed shortly after streaking from its launching pad. On Dec. 17 and on Jan. 10, it was flown successfully.

The Atlas figures prominently in the nation's space-age plans. Together with the Titan, they form the long-range missile weapons in the Air Force arsenal.

Area Residents Stay in Deepfreeze

TODAY'S TEMPERATURES

Midnight	15	9 a.m.	5
4 a.m.	10	10 a.m.	6
6 a.m.	7	11 a.m.	9
8 a.m.	4	12 m.	13

Pontiac area residents found themselves in deep-freeze again toady; with cold continuing tonight, and slight relief tomorrow.

The U.S. Weather Bureau's forecast is partly cloudy and cold with a few snow flurries tonight and tomorrow.

★ ★ ★

The low tonight will be 7 degrees and the high tomorrow near 20. The outlook for Monday is partly cloudy and continued cold.

The weather bureau's five-day forecast predicts temperatures will average around eight degrees below the normal high of 33 and normal low of 19.

★ ★ ★

The cold weather will continue with only minor day-to-day changes. Snow flurries are expected daily.

The lowest recorded temperature at the Pontiac State Hospital preceding 8 a.m. was 4. At 1 p.m. the reading in downtown Pontiac was 15.

Court Returns Dusky Diana to Owners

Horse Freed of Legal Shackles

The legal shackles are off Dusky Diana — at least for the time being.

Freed Friday on an order signed by Oakland County Circuit Judge George B. Hartrick, the 10-year-old trotter race horse today neighs a sigh of freedom in her new stable at Northville Downs race track.

★ ★ ★

Judge Hartrick ordered Sheriff Frank W. Irons to return the mare to its Detroit owners Hoyt L. Wilson, 28, and William Young, 33, after the defendant in a writ of replevin suit failed to post a $900 surety bond on time.

Pontiac Press Photo

GREAT TO BE FREE — Dusky Diana, a 10-year-old trotter race horse stands between her Detroit owners Hoyt L. Wilson (l.) and William Young, after the horse was returned to the pair under an order signed by Circuit Judge George B. Hartrick.

The owners were granted the writ Jan. 27 to get Dusky back from Northville trainer Ben Simms. Simms said nothing doing until he received $1,391 he said they owed him for training, stabling and feeding the horse since last May.

Under the writ, she was trucked off to the farm of Jerome Geisler, special sheriff's deputy, at 5630 Wing Lake Rd., Bloomfield Township, where she remained a legal "prisoner" until today.

★ ★ ★

But the law courts haven't heard the last of Dusky. Attorney for Simms, Robert B. Delaney, of Plymouth, said he would move Monday to dismiss the writ claiming it was invalid. "We're by no means licked," he insisted.

Delaney said his client also would sue for the $1,391, and threatened legal action against Sheriff Irons claiming he held the mare over a statutory 24-hour limit.

Meantime, Wilson and Young's counsel, John McWilliams, of Dearborn, threatened further legal action to collect $1,000 in back race earnings Simms reportedly owes the pair.

Meanwhile, back at the track . . . Dusky has put on her legal blinders to all this. She's "fed up" and ready to be trained for another season — win, place or show.

Our Language Also Expanding

Space Age Brings Many New Words

By JOHN A. BARBOUR
AP Science Reporter

NEW YORK (AP)—Today's parent probably feels that his old world is crumbling about him.

His children plan futuristic careers in the sciences or engineering. Headlines tell of rockets that trip away from the earth at speeds 600 times faster than the law allows on the streets of his town.

To help keep up with the wild space talk that fills the modern world, we've compiled this glossary of terms. Let's look at space flight definitions.

Rocket—A rocket is designed to break into space and leave the atmosphere of the earth behind.

Ordinary gasoline and jet engines breathe air to get the oxygen to burn their fuels—much as you'd fan air into a charcoal fire.

★ ★ ★

A rocket engine carries its own oxygen, as well as its fuel, and so can travel in places where ordinary engines would smother for lack of air.

A rocket is usually composed of engine, fuel tanks and instruments. It can be used for studying upper atmosphere and space or perhaps to launch a satellite.

When a rocket carries an explosive warhead, it is more correct to call it a missile.

★ ★ ★

Countdown — In liquid fuel engines especially, loading the fuel and checking the various valves, pipes and instruments before firing is a long, careful job.

In solid fuel rockets considerably less preparation is needed before firing.

★ ★ ★

In rocket preparations countdowns are conducted by the clock. The clock provides a ready measure of the expected time before firing and still allows each item to be checked off as it is completed.

Blast off or scrub—When the countdown hits zero, everything is ready. The hours of checking are over. Pressure is brought up in the fuel tanks to force the fuel out, and the engine is ignited.

When the countdown is cancelled anytime before blastoff, rocketmen borrow an air force slang expression to say the mission is "scrubbed," or washed out.

★ ★ ★

ICBM—This stands as most people now know for intercontinental ballistic missile. It is a rocket carrying an explosive warhead that can reach some 5,500 miles, spanning continents.

The Air Force has two planned. The Titan, built by Martin Co., is due soon out of the design stage. The Atlas, built by Convair, has been successfully fired at short range.

The ICBM, like an artillery shell, is fired into the air at the proper angle so it will come down on a specific target, much as a football player throws a long pass.

One difference between the artillery shell and the ICBM is the

(Continued on Page 2, Col. 4)

In Today's Press

Church News	8-9
Comics	17
County News	16
Editorials	4
Home Section	13 to 15
Obituaries	3
Sports	10 to 11
TV & Radio Programs	22
Wilson, Earl	22
Women's Pages	6 to 7
Mystery	5

Key Stocks List Fractional Drops

NEW YORK (AP) — Stock market prices eased slightly in quiet early trading today.

Key stocks were off fractionally. Many were unchanged. There were a few small gains.

★ ★ ★

Some coppers gave ground as a big Belgian producer announced a new cut in the price of the red metal. Meanwhile, demand for copper in the domestic market continued slow.

Leading steels showed scant change. U. S. Steel was easy. A big rise in steel scrap prices at Pittsburgh had no immediate effect.

The Minneapolis Federal Reserve Bank became the tenth to lower its discount rate. Department store sales were reported lower than a year ago.

Motors, chemicals and rails showed a lower tone. Farm implement shares were a bit higher. Some drugs, tobaccos and selected issues rose.

New York Stocks

(Late Morning Quotations)

Air Reduc	53.7	Isl Crk Coal	32.6
Allied Ch	79.2	Johns Man	39.1
Allis Chal	25.7	Jones & L	39.5
Alum Ltd	29.3	Kennecott	83
Alcoa	65.7	Kimb Clk	49.7
Am Airlin	17.3	Lehn & P	26.1
Am Can	43	LOF Glass	73.5
Am Cyan	41.5	Lib McN&L	8.5
Am Gas & El	41.3	Ligg & My	71
Am M&Fdy	37.4	Lone S Cem	32.4
Am Metal	19.4	Lorillard	38.2
Am Motors	9	Lou & Nash	61
Am N Gas	56.6	Martin Co	33.5
Am Rad	13.4	May D Strs	38.4
Am Seating	24.6	Mead Cp	36.6
Am Smelt	40.4	Merck	41.5
Am Tel&Tel	171.5	Merr Ch & S	19.4
Am Tob	78	Mpls Hon	83.7
Am Viscose	29.4	Monsan Ch	34.6
Anaconda	43.4	Mont Ward	33.5
Armco Stl	46.7	Mot Wheel	14.3
Armst Ck	24.3	Mueller Br	34.3
Atchison	19.2	Nat Biac	45.1
Atl Refin	37.5	Nat Cash Reg	46.6
Avco Mfg	6.5	Nat Dairy	41
Balt & Oh	26.3	Nat Gyps	46
Benquet	1	Nat Lead	101.4
Beth Steel	40	Nat Tea	48.4
Boeing Air	38.2	NY Central	15.1
Borg Warn	28.3	Nia M Pw	31.6
Brigg Mfg	7.4	No Am Av	30.4
Brun Balke	35.2	Ohio Oil	31
Bud Co	15.6	Oliver Cp	8.9
Burroughs	30.7	Owens Cng	40
Cal Pack	40.4	Owens Ill Gl	64.6
Calum & H	11.1	Pac G & El	51.2
Can Dry	16.6	Pan A W Air	13.7
Cdn Pac	24.6	Param Pict	35.5
Capital Airl	17.5	Penney, JC	89.3
Carrier Cp	38.4	Pepsi Cola	22.1
Case, JL	15.6	Pfizer	56.4
Cater Trac	66.3	Phelps D	42.4
Chrysler	54.4	Philco	15.1
Cin Mil M	31.5	Philip Mor	49.4
Citiel Svc	50.4	Phill Pet	38.4
Cluett Pea	41.5	TAKE 12—	
Coca Cola	111.6	Pit Plate G	72.2
Colg Palm	52.6	Proct & G	86.2
Col Bird A	28.1	Pure Oil	31.2
Colum Gas	16.8	RCA	34.6
Comw Ed	44	Repub Stl	42.6
Con N Gas	42.6	Rex Drug	10.4
Cont Bak	32.7	Reyn Met	37.6
Cont Can	43.2	Rey Tob B	67.2
Cont Coy&S	9.5	Royal Dut	40.2
Cont Mot	7.7	Safeway St	26.4
Cont Oil	41.4	St Reg Pap	39.3
Corn Pd	35.3	Scovill Mf	27.2
Curtis Pub	10.4	Seab Al RR	23.6
Deere	30	Sears Roeb	27
Det Edis	39.2	Shell Oil	62.6
Doug Aire	63.6	Simmons	29
Dow Chem	58.3	Sinclair	50.3
Du Pont	186.4	Socony	48.4
East Air L	35.6	Southern Co	26.6
El Auto L	37	Sou Pac	39.3
El & Mus	4.1	Sou Ry	34.2
Ex-Cell-O	31.1	Sperry Rd	19.6
Firestone	87.2	Std Brand	48.4
Food Mach	32.4	Std Oil Cal	48.2
Ford Mot	40.6	Std Oil Ind	36.7
Freept Sul	77	Std Oil NJ	49.6
Fruch Tra	11.2	Std Oil Oh	46.2
Gen Bak	9.7	Stud Pack	3.1
Gen Dynam	62.7	Suther Pap	33.5
Gen Elec	63	Swift & Co	32.2
Gen Fds	54	Sylv El Pd	36.5
Gen Mills	65	Texas Co	58.4
Gen Motors	34.7	Textron	12.4
Gen Shoe	24.2	Thomp Pd	47
Gen Tel	43.3	Timk R Bear	35.6
Gen Tire	27.7	Tran W Air	12.5
Goodrich	65	Transamer	38
Goodyear	74.6	Un Carb	94.3
Grah Paige	1.2	Un Pac	27.3
Gt No Ry	36.5	Unit Air Lin	27
Greyhound	15.5	Unit Alrc	55.2
Holland F	10.2	Unit Fruit	43.2
Homestk	38	Un Gas Cp	28.5
Hooker El	26.2	US Rub	34.6
Ill Cent	32.4	US Steel	57.2
Indust Ray	17	West Un Tel	17.5
Ing Rand	60.2	Westg A Bk	21.5
Inland Stl	62.4	Westg El	64.4
Inspir Cop	31.2	White Mot	43
Interlak Jr	22.2	Wilson & Co	16.6
Int Bus Mch	336	Yale & Tow	26.6
Int Harv	31.1	Yngst Sh&T	81.6
Int Nick	75.2	Zenith Rad	131
Int Shoe	34.3		
Int Silver	31		
Int Tel & Tel	31.3		

STOCK AVERAGES

Compiled by The Associated Press Feb. 6.

	30 Indust.	15 Rails	15 Util.	60 Stocks
Net change	—1.1	—.7	—.1	—.7
Noon Thurs.	242.0	89.5	75.6	163.5
Prev. day	244.7	90.2	75.7	164.2
Week ago	241.5	88.7	75.5	162.4
Month ago	237.6	82.8	73.6	158.4
Year ago	248.0	124.0	74.1	173.1
1957-58 high	280.0	134.7	77.5	188.8
1957-58 low	226.0	78.2	66.2	150.9
1956 high	276.3	155.1	76.9	191.5
1956 low	244.0	126.2	69.6	171.6

DETROIT STOCKS

(C. J. Nephler Co.)

Figures after decimal points are eighths

	High	Low	Noon
Allen Elec. & Equip Co.*		2.7	3
Baldwin Rubber Co.*		13	14
Ross Gear Co.*		24	25
G. L. Oil & Chem. Co.		1.3	1.5
Howell Elec. Mtr. Co.*		5.1	5.6
Peninsular M. Prod. Co.*		10.4	10.6
The Prophet Co.*		7.5	8
Rudy Mfg. Co.*		7.1	7.4
Toledo Edison Co.	13.1	13.1	13.1
Wayne Screw Prod. Co.*		2	2.1

*No sale; bid and asked.

Pontiac Man Guilty of Manslaughter

A 23-year-old Pontiac man was convicted of manslaughter Thursday for the fatal stabbing last November of a fellow worker.

A jury of six men and six women returned the lesser conviction against Clisby Watkins, of 415 Bloomfield St., after deliberating one hour and 45 minutes.

Watkins had been charged with second-degree murder in the knife slaying of Freddie D. Rhimes, 28, of 312 Hughes St., on Nov. 19.

Oakland County Circuit George B. Hartrick set sentencing for Watkins for Feb. 17.

Bomb Threat Delays Planes at Willow Run

DETROIT (AP) — A bomb threat delayed five Detroit-Atlanta airliners at Willow Run airport today.

State Police searched planes operated by TWA, Eastern and Capital air lines after an anonymous telephone call to TWA's downtown office said a bomb had been planted on a plane leaving Willow Run for Atlanta.

No sign of a bomb or other explosive was found and the planes were released about a half hour behind schedule.

MARKETS

The following are top prices covering sales of locally grown produce brought to the Farmer's Markets by growers and sold by them in wholesale package lots. Quotations are furnished by the Detroit Bureau of Markets, as of Wednesday.

Produce

Fruits

Apples, Delicious, bu.	$4.50
Apples, Jonathan, bu.	3.00
Apples, McIntosh, bu.	3.50
Apples, Steele red, bu.	5.00
Vegetables	
Beets, topped, bu.	2.00
Cabbage, Stndrd., bu.	2.50
Carrots, topped, bu.	3.75
Celery, root (doz.)	1.50
Horseradish pk. basket	2.75
Leeks (bchs.) doz.	1.75
Onions, Dry, 50-lb.	1.75
Parsley, Root, (bchs.) doz.	1.25
Parsnips, bu.	1.75
Potatoes, fancy, 50-lb. bag	2.75
Radishes, hothouse (bchs.) doz.	1.50
Rhubarb, hothouse, (bchs.) doz.	1.25
Squash Hubbard, bu.	2.25
Tomatoes, hothouse (bskt.) 8 lbs.	2.25
Turnips, topped, bu.	2.75

Poultry

DETROIT EGGS

DETROIT, Feb. 6 (AP) — Eggs, f.o.b. Detroit, cases included, federal-state grades:

Whites, Grade A, jumbo, 45-48, weighted average, 47; extra large, 41; large, 40-42, wtd. avg., 41; medium, 37-38, wtd. avg., 37½; small, 33; Grade B, large, 38-39, wtd. avg., 38½; browns, Grade A, extra large, 41; medium, 37; Grade B, large, 38; Grade C, large, 32; checks, 29-33, wtd. avg., 29½.

Commercially graded; whites, Grade A, jumbo, 40-41; large, 36-37; medium, 34-35; browns, Grade A, jumbo, 39-40; large, 36; medium, 34; small, 30; Grade B, large, 33-34½.

DETROIT POULTRY

DETROIT, Feb. 6 (AP) — Prices paid for No. 1 top quality live poultry up to 10 a.m.:

Heavy type hens 24-26; light type hens, 13-14; heavy type brollers and fryers, 3-4 lbs., whites, 23-25; barred rocks, 26-27; caponettes, 5-8 lbs., 27-28; ducklings, 28; turkeys, heavy type, 23.

Livestock

DETROIT LIVESTOCK

DETROIT, Feb. 6 (AP)—(USDA) — Cattle, salable, 400. Few early sales utility to low standard grade steers steady; cows fully steady; scattering utility and standard mixed offerings 18.00-21.00; few good steers and heifers unsold; utility cows 16.00-17.25; canners and cutters 12.00-16.00; mainly 13.00 upwards. Compared last week: slaughter steers and heifers steady to 50 cents lower; cows steady to strong; bulls fully steady; most choice 990-1280 lb. steers 25.50-28.00; around 5 head low prime 912 lb. yearling steers 28.50; good to low choice steers 22.50-25.00; standard steers 20.00-22.50; utility mainly 18.00 and up; limited showing choice 750-800 lb. heifers 24.50-26.50; good to low choice heifers 22.00-24.00; standard grade 19.50-22.00; utility 17.50-19.50; utility cows 16.00-17.25; few commercial cows 17.50-18.00; few standard cows 18.00-19.50; canner and cutter cows 12.00-16.00, largely 13.00 and up; utility bulls 18.50-21.00; canner and cutter bulls 14.00-18.50.

Vealers — salable 25. Nominally steady today compared to last week, vealers steady; choice and prime vealers 30.00-37.00; standard and good 23.00-30.00; utility 18.00-23.00; culls 12.00-18.00.

Sheep and lambs — salable 100. Nominally steady today. Compared last week: slaughter lambs steady; slaughter sheep steady to weak; feeder lambs steady; most prime wooled slaughter lambs 25.00-25.50; one shipment of 136 head prime 100-lb. wooled lambs 25.60; choice lots wooled lambs under 105 lb. 24.00-25.00; good grade 22.75-24.00; utility 20.00-22.75; two loads prime shorn lambs around 100 lb. with number 1 and fall shorn pelts 24.50; choice shorn lambs 22.00-24.00; good shorn lambs 22.00-23.00; utility shorn lambs down to 18.00; cull to choice slaughter sheep 6.00-12.00; good and choice feeder lambs 22.00-23.00; few choice shearing lambs under 100 lb. 23.50.

Hogs — salable 100. Butchers and sows fully steady with Wednesday's strong close; mixed lots U.S. No. 2 and 3 180-240 lb. butchers 19.50 to mostly 19.75; mixed No. 1 and 2 20.00-20.50; one load No. 1 222 lbs. 20.75; No. 2 and 3 240-300 lbs. 18.00-19.25; mixed grades 100-180 lbs. 18.25-19.25; mixed sows 300-600 lbs. 16.00-18.00. Compared last week barrows and gilts strong to 50 cents higher; sows 25 cents higher.

Grain Prices

CHICAGO GRAIN

CHICAGO, Feb. 7 (AP) — Opening grains:

Wheat		Oats	
March	2.16½	March	64⅝
May	2.10⅝	May	62½
July	1.86½	July	59¼
Sept.	1.89⅝	Sept.	60⅝
Dec.	1.94⅝	Rye	
Corn		March	1.27
March	1.09⅞	May	1.20¾
May	1.13½	July	1.12¼
July	1.16⅝	Sept.	1.14¼
Sept.	1.18⅝	Lard	
Dec.	1.12	March	11.60
		July	11.67
		Sept.	11.67

Ward's Reports See Car Production Lag

DETROIT (INS)—Ward's Automotive Reports said today rising dealer inventories and a mild sales climate are dictating a slow car production pace in the United States and output in the first quarter of 1958 may slip to the lowest level since 1952.

Ward's said January production of 489,357 cars was 24 per cent off the same 1957 month. An estimated 440,000 units are expected to be completed this month—23 per cent under the same month last year.

The statistical agency said U. S. Manufacturers this week operated at 27 per cent below a year ago and the trend is expected to continue through February.

This week's output was estimated by Ward's at 108,065 cars and 18,391 trucks as compared with 104,359 cars and 18,355 trucks last week. In the corresponding week a year ago, 147,163 cars and 22,957 trucks were completed.

Pulley Transmission on 1st All-Dutch Auto

EINDHOVEN, Netherlands (AP) — The DAF Works, Holland's only auto firm, Thursday unveiled the first all-Dutch pasenger car — a four-seater 590 C.C. model with two-pedal control.

The drive of the front-mounted twin cylinder engine is transferred to the rear wheels through two belts which run on pulleys variable in diameter. These pulleys offer an infinite number of ratios instead of the three or four of the conventional reduction mechanism, the makers said.

The automatic transmission system, named Variomatic, does away with gear box and differential.

The auto weighs 1,268 pounds and is 142 inches long with an 81-inch wheel base. Delivery is scheduled to start by the end of September.

Contracts Set in Detroit Area?

Potter Refutes Report Chrysler Told to Skip Firms on Missiles

WASHINGTON (AP) — Sen. Potter (R-Mich) says "there's no basis whatsoever" for a report by Rep. Griffiths (D-Mich) that Michigan has been cut out of Army missile subcontracts.

Potter told a reporter yesterday that 215 of the first 350 subcontracts stemming from the 2-million-dollar Chrysler Corp. missile contract went to Michigan firms.

★ ★ ★

Earlier Mrs. Griffiths said she had learned that the Army has ordered Chrysler not to award any subcontracts to firms in the Detroit area.

The prime contract for starting mass production of the 1,500-mile range Jupiter missiles and to continue production of the 200-250-mile Redstone missiles was awarded by the Army last December to Chrysler's Warren plant.

Mrs. Griffiths said Maj. Gen. John B. Medaris, commander of the Redstone Arsenal at Huntsville, Ala., had put out the no-Michigan order. She said she had learned all subcontracts would go to the Hayes Aircraft Corp. of Birmingham, Ala.

"Gen. Medaris has never put out such a directive," said Potter. "He can't put out such a directive."

He said Hayes has received only one of the first 350 subcontracts. An additional 1,600 to 1,800 subcontracts will be awarded, he added.

Potter said he checked with the Army about the subcontract situation after newsmen informed him of Mrs. Griffiths' remarks.

Republican congressmen had hailed the Chrysler missile contract as an effective blow against unemployment in Michigan, contending it would result in subcontracts around the state.

★ ★ ★

When told of Potter's comments, Mrs. Griffiths said it might require a Congressional hearing "to iron this out."

"Chrysler told (a House) subcommittee staff they were given the order by the Army," Mrs. Griffiths said. "The regular suppliers to Chrysler have been told they would not be given subcontracts."

Bergman's Girl to Attend College in California

OAKLAND, Calif. (INS)—Actress Ingrid Bergman's daughter, Jennie Ann "Pia") Lindstrom, arrived in Oakland today to enroll at Mills Women's College for the spring semester.

★ ★ ★

At the airport, the 19-year-old beauty politely but firmly waved aside reporters' questions about her famous mother whose marriage to Italian film director Roberto Rossellini has broken up.

"I know nothing of my mother's personal life or plans," said Pia.

The poised and gracious Miss Lindstrom, who bears a strong resemblance to her mother, was willing, however, to talk about her visit with the actress in Europe last summer—the first time they had seen each other in seven yea She said she "enjoyed" it and

★ ★ ★

"hopes" her mother will return the visit. When or where another get-together of daughter and mother might occur Miss Lindstrom would not predict.

The girl is the daughter of Dr. Peter Lindstrom from whom Miss Bergman parted in 1949 to carry on a romance with Rossellini.

Miss Lindstrom, a sophomore, is transferring from the University of Colorado to Mills College in order to study interior design. She said her principal interest is to finish her schooling and then "make a career for myself."

30 Aspirins Fatal to Tot

DETROIT (AP) — A year-old Canadian boy died in a Detroit hospital last night after having swallowed 30 aspirin tablets at his home in East Sandwich, Ont. He was Andrew Russelo, son of Mr. and Mrs. Larry Russelo. He swallowed the aspirin Wednesday and was transferred from a Windsor hospital yesterday.

Killed by Car's Fumes

DETROIT (AP) — Raymond W. Howard, 27, of Detroit was killed by carbon monoxide fumes while working on his car in a closed garage Thursdyy night.

STIMULATE SALES with OUTDOOR SIGNS by JANETTE, RICHMOND & SCOTT ask about our spring delivery plan FE 8-3050

New 'Moon-Watchers' Watch Horizon for Early Signs of Business Upturn

By SAM DAWSON

NEW YORK (AP)—President Eisenhower may have set a style for a new type of moon-watching teams—spotting the first signs of an upturn in business.

He thinks they'll begin showing up before summer. But already some watchers think they've spotted a sign here and there, all but lost among the more numerous statistics pointing to a deepening recession. Some of the hopeful signs:

★ ★ ★

Retail sales in January set records in a number of cities, just as Christmas sales managed to in a last-minute spurt.

Enough companies are reporting record earnings and sales to leaven the soggy mass of profit statements by many others caught in the squeeze on profit margins.

A slight pickup in new orders in the last two or three weeks is reported by the heads of the two largest steel companies.

★ ★ ★

Like many other producers of primary materials they hope that the day of living off inventories is near or at its end. Metals companies stress that for some time the end use of their products has been running well ahead of new orders for industrial commodities —a condition which is self-correcting if continued at the present rate.

Construction in January pleased the Commerce and Labor departments by setting a record for the month, largely due to record spendings for a January by public utilities and office buildings.

★ ★ ★

Although the utilities find that the industrial slump has cut back power output, they still are going ahead with expansion plans. Their earnings statements show about the same gain as usual over the previous years. Only 9 out of 75 utilities reporting so far have lower net profits after taxes than in 1956. As a whole the 75's net income is 6 per cent higher.

Wall Street thinks it's sighted a different economic moon on the horizon — renewed inflation — and has bid up stocks accordingly. The belief is based on reports that Congress is in a mood to spend even more than the additional amount the President asks.

Lodge Calendar

Reg. Communication Pontiac Lodge No. 21, F&AM, Fri. Feb. 7th, 7:30 p.m. Gerald L. Moors, W.M. —Adv.

News in Brief

Raymond H. Plimmer, 37, of 222 Virginia St., Royal Oak, was sentenced to serve 17 days in the Oakland County Jail yesterday, after pleading guilty to drunk driving and failing to pay a fine of $150 before Royal Oak Municipal Court Judge Fletcher L. Renton.

Richard H. Trowbridge, 34, of 4149 Green Lake Rd., West Bloomfield Township, was found guilty of drunk driving Thursday, before Springfield Township Justice Emmett J. Leib and paid a fine of $89.70 plus $10.30 costs.

Kathleen M. Lane, 38, of 1475 Collier Dr., was found guilty of drunk driving yesterday in municipal court. Judge Cecil B. McCallum sentenced her to two days in jail, three months probation and fined her $90.

At auction. Located ½ mile north, 4½ miles west, 1 mile north of Armada. At 77940 McFadden Rd., on Sat. Feb. 8, beginning at 1 p.m. Full line of farm implements. Massey Harris tractor, model 44-6 with cultivator. Massey Harris tractor, model 81, with cultivators. Allis Chalmers tractor model C with cultivators. Plows, drags, manure loader, manure spreader, John Deere 15 hole grain drill on rubber, New Holland auto. baller with Wisconsin motor, New Idea mower on rubber trailer type, New Idea corn picker, corn planter tractor type, and many other tools. Poultry and poultry equipment, and some household goods. Mrs. Eleanor Heide, proprietor. Capac Bank clerk. Paul Hillman auctioneer. —Adv.

Backenstose Book Store. 15 E. Lawrence. Moving clearance bargains. Few more days. Business as usual in new store 19 E. Lawrence. Get your Valentine cards now. Largest selection in town. —Adv.

Rummage — Congregational Church, Mill St., Fri., Feb. 7th., 10 a.m. — on. Sat. 8 to 11 a.m., Clothing for all.

Rummage Sale—Saturday, 9 to 12, St. John's Lutheran Church, Hill St. adv.

Rummage sale, Friday and Saturday at 10 a.m. 613 Desoto.

Rummage Sale, Sat. Feb. 8. 297 Oakland Ave. 9 to 6. adv.

Cadillac Produces Two Millionth Car

DETROIT (AP) — Cadillac Motor Car Division announced today the production of its two millionth automobile.

James M. Roche, general manager, noted that it took 47 years to produce the first million Cadillac cars and less than nine years for the second million. He said Cadillac's 1957 output was only 98 cars short of the record mark of 153,334 units built in 1955.

Cadillac, Roche said, "is obtaining about 49 per cent of the fine car market, the highest penetration in our history."

Business Notes

F. J. Stacy and Frank Antrobus, Pontiac representatives of the Lincoln National Life Insurance Co., recently earned membership in the company's Convention Clubs. Producing high volume of business over a 12-month period.

Grady Shearer, of 98 Elm St., recently completed a home training program in television and radio servicing at Devry Technical Institute, Chicago.

DISCOUNT SPECIALS

GE Automatic Toaster— Reg. $23.00 $11.75
GE 10-Cup Percolator— Reg. 19.95 $13.75
Schick Power Shaver— Reg. $29.95 $16.50
GE Hand Mixer— "New Model"— Reg. $18.95 $12.85
7-Pc. Cherrywood Salad Set— Reg. $16.95 $9.65
Nesco Fryryte— Reg. $34.95 $16.88
Bronze Shakespeare Wondercast Reel. Model 1777— Reg. $23.95 $13.95
Zenith Transistor Radio Reg. $75.00 $51.50

ALL TOYS Selling Out at Cost 1 Week Only!
SPECIAL PRICES ON ALL GOODS IN STORE

PONTIAC DISCOUNT CO.
"Your Dollar Buys More at the Pontiac Discount Store"
18 E. Pike St.
Use Our Layaway Plan $1.00 Down
FE 4-3651

2 Truckers Awarded for Safety in Driving

Two Blair Transit Co. drivers have won $100 U.S. bonds and diamond pins in recognition of their 10-year safe driving records.

★ ★ ★

John R. Goodsell and William Gravelle, plus 20 other Blair drivers who have achieved lesser records, were presented awards recently by William L. Kellogg, the company's terminal manager.

GOODSELL

GRAVELLE

Goodsell, 43, of 430 S. Marshall St. has been with the Blair firm 14 years. Gravelle, 45, has been driving 15 years for Blair. He lives at 1321 Malcolm St., Waterford Township.

★ ★ ★

The other awards were plain pins for safe-driving records of from one to nine years.

Gas Station Till Rifled While Attendant Busy

An unknown man walked into a Pontiac Township Gas Station Thursday night and rifled the cash register while the attendant was busy, according to Oakland County Sheriff's Deputies.

★ ★ ★

Ralph Sickel, owner of the Sunoco Service Station at 3250 Auburn Rd., told deputies that someone took $36.50 from the till while he was outside waiting on a customer. The man walked away unnoticed before the loss was discovered, said deputies.

Webster School Cubs Hold Blue, Gold Dinner

Webster School Cub Pack 9 held its Blue and Gold dinner last night and paid tribute to Clarke Kimball, of 203 Ogemaw Rd.

Kimball was awarded a pin for outstanding service to scouting and surprised with a "This Is Your Life" program featuring his wife, three sons and friends.

Charge Manslaughter in Loan of Death Car

An auto owner who loaned his car to a 19-year-old Lake Orion youth who police say had been drinking was to be charged with manslaughter in a Detroit expressway accident which claimed two lives.

★ ★ ★

Wayne County Prosecutor Samuel H. Olsen said he would seek the warrant against William Marshall, 33, of River Rouge. Driving Marshall's car, Neil McClary, of 499 Joslyn Rd. entered the Ford Expressway the wrong way early Tuesday and crashed head-on into another car.

McClary and the other driver, James Coldiron, 29, of Taylor Township were both killed.

Olsen believed the charge against Marshall was "unprecedented, but fitting," under the circumstances surrounding the two deaths.

Realtors Considering Hike in Selling Fees

A study committee of the Pontiac Board of Realtors is considering a proposal that Pontiac real estate brokers follow Detroit's lead in boosting fees for selling homes from 5 per cent to 6.

★ ★ ★

Alcuin G. Kampsen, board president, said the committee would present its recommendation at the March 3 meeting of the board.

The Detroit Real Estate Board recommended the hike to its members last week. Kampsen emphasized that if the Pontiac board makes a similar recommendation it would not be a hard and fast rule that local brokers must follow.

Brazil produces a fifth of the world's cocoa.

SLACK SALE
For the First Time
Famous Nationally Adv.
BOTANY
14 OZ. SHEEN GABARDINES
From the Finest Woolens. Sizes 32-40. All Colors.
FRI. & SAT. ONLY
$9.75
2 Pr. $19.00
LARRY L. B. Men's Shop 15 N. Saginaw

ATTENTION VETERANS!

If your future is uncertain and you are entitled to training under P.L. 550, you are invited to call at the Institute office any week day or on Monday or Thursday evening.

Day, Half-day and Evening classes continue throughout the year.

Courses are offered in Business Administration, Higher Accounting, Junior Accounting, Secretarial, Stenographic, and Clerk-Typist. Clip this Ad and mail it in for your FREE copy of our Bulletin and an Illustrated Booklet, "Your Opportunity in the Field of Business."

The Business Institute
7 West Lawrence St. Phone FE 2-3551
PONTIAC
VISITORS ARE WELCOME
Name Address

Where Thousands Save Millions

$AVE!

a little out of each week's pay . . .

It's systematic saving that quickly builds into a sizeable sum

OPEN YOUR ACCOUNT NOW

2½% Paid on Saving Certificates

Member Federal Deposit Insurance Corporation

Community National Bank OF PONTIAC

Offices at W. Huron at Tilden, N. Perry at Glenwood, Lake Orion, Milford, Walled Lake, Keego Harbor, Union Lake and Bloomfield Hills.

MAKE OVER PAGES

VISIT REP. BROOMFIELD IN WASHINGTON — The Rev. and Mrs. Lewis C. Sutton of the Holly Methodist Church have returned home after spending the past week touring the United Nations in New York City and attending sessions of Congress in the nation's capital with 60 Methodist youths and adults from Michigan. While in Washington, they interviewed lawmakers, union leaders and State Department officials. Accompanied by two Oakland County youths, the couple stopped to chat with a man from "home," Congressman William Broomfield of Oakland County. From left: Bruce Taylor of Oak Park, Mrs. Sutton, Ronald Brown of Royal Oak, Rep. Broomfield and the Rev. Sutton.

Decide Seven-Member Council

Westwood Village Elects 1st Officers

WESTWOOD — The first officers of the new Village of Westwood were sworn in last night at the Fire Hall on 13 Mile road.

They were elected Monday when residents of the 4½-square mile area in Southfield Township voted final approval of the village's charter. Votes were canvassed Tuesday.

The new village will be guided in its first stages by a seven-member council. Assisting the council will be a village clerk.

Serving two-year terms are councilmen Hugh Allerton Jr., Marvin B. Cline and Robert Reed. Taking office for one-year terms were Chester Guilmet, Ted Shurtleff, Theodore J. Sura and Dr. Douglas J. Wood.

★ ★ ★

Mrs. Alice M. Spencer, the only candidate for clerk, was elected for two years.

★ ★ ★

A village manager will be appointed eventually, Councilman Allerton said today, but for the present the council will run the village without one.

MR. and MRS. JACK DAHN

Dahn-Harms Wedding Performed in Romeo

ROMEO—The altar of the First Methodist Church in Romeo was banked with white stock and carnations for the wedding Feb. 1 of Susan Harms of Romeo and Jack Dahn of Imlay City. The Rev. Ellis A. Hart performed the double-ring ceremony before 170 guests.

★ ★ ★

Parents of the bride are Mr. and Mrs. Edward E. Harms of 226 Croswell St. The bridegroom is a son of Mr. and Mrs. Harry Dahn of Imlay City.

For her wedding, the bride wore a gown of ivory Schieffle embroidered net over taffeta fashioned with appliques of Venice lace at the neckline, short sleeves edged in lace and a cummerbund of pleated taffeta. The long, softly draped skirt fell into a chapel-sweep train.

Her lace cap designed with a face-framing brim of pearls held a fingertip veil of French illusion. She carried an arrangement of white and feathered carnations entwined with ivy atop a white Bible.

★ ★ ★

Mrs. Charles Long of Rochester was matron of honor.

Wayne Dahn assisted his brother as best man. Other brothers, Gordon and Neil Dahn, seated the guests.

★ ★ ★

A reception was held in the church's Fellowship Hall following the nuptials. After a brief wedding trip to Northern Michigan, the newlyweds will live in Imlay City.

Band Boosters Club Formed in Avondale

AVONDALE — More than 100 parents attended the initial meeting of the Avondale Band Boosters Club this week.

★ ★ ★

Raoul Hermann was elected president of the group which was organized to aid the junior and high school bands in obtaining more instruments and uniforms.

Other officers elected include: Edward Owen, vice president; Mrs. George Miller, secretary, and Mrs. William Featherston, treasurer.

The organization's first project will be to provide housing for the 85-piece Central Michigan College band which will perform an evening concert at the high school April 24.

★ ★ ★

Director of the high school band is John Neztek. Richard Longfield conducts the junior high band.

Altar Society to Sponsor Luncheon Card Party

AUBURN HEIGHTS—The Altar Society of Sacred Heart Church on Adams road is sponsoring a luncheon card party to be held at the church at noon, Friday, Feb. 17.

Mrs. Bruce Washburn, general chairman, will be assisted by Mrs. Truman Denby. They have asked that reservations be made by Wednesday. Mrs. Lloyd Dell and Mrs. Randel Mulvany are in charge of tickets. The public is invited.

County Calendar

Troy

The WSCS of Troy Methodist Church changed the date of its regular meeting from Feb. 20 to Feb. 13, at 7:30 p.m. at the church. This will be the "Brotherhood" meeting. Mrs. R. Qualman is program chairman. The public is invited.

★ ★ ★

The Live Wire Fellowship of Troy Methodist Church will meet at 6:30 p.m. Saturday, for a potluck dinner at the home of Mr. and Mrs. Lawrence Ashby, 3794 Hazelton. There will be square dancing and games.

Hadley

The Women's Auxiliary of the Hadley Fire Department will meet Wednesday at the Fire Hall at 8 p.m. Recently elected officers of the auxiliary are president, Mrs. Jo Haddrill; vice president, Mrs. Eileen Greene; secretary-treasurer, Mrs. Wilma Sorenson.

★ ★ ★

Hadley firemen and their wives will hold a party at the Hadley Fire Hall at 8 p.m. Feb. 15, to honor the birthday of Jack Tunison.

Imlay City

The Women's Study Club will meet Tuesday at 2:30 p.m. in the Community Room. Mrs. Donald Putnam will present a program on art and painting. Hostesses are Mrs. Clare McClure, Mrs. Mervin Whiteman, Mrs. William Owens and Mrs. George Cross.

★ ★ ★

The New Era Club of Imlay City will have a potluck supper at its meeting at 6:30 p.m. Wednesday in the Community Room. Husbands will be guests. On the program committee are Mrs. Forest Whitkopf and Mrs. Grant Muir. Hostesses are Mrs. William Lengemann, Mrs. Glen Schwan and Mrs. Robert Churchill.

★ ★ ★

All Cub, Boy and Explorer Scouts, den mothers and leaders will attend the Methodist Church in a body Sunday.

SUE ANDERSON

MSU Coed to Speak at 2 Church Services

WALLED LAKE — Sue Anderson, a senior at Michigan State University will speak at both services of the Walled Lake Methodist Church Sunday.

Active in the work of the Wesley Foundation at East Lansing, Miss Anderson will speak on the efforts of the Methodist Church to raise one million dollars to serve the Wesley Foundations at 10 schools in Michigan. Her message also will show the work of the foundation on a college campus.

Miss Anderson is a charter member of Kappa Phi, a Methodist service sorority on the Michigan State campus. She recently was a delegate to the quadrennial meeting of the Methodist Student Movement held in Kansas.

Walled Lake Women to Hear Home Editor

WALLED LAKE — Mrs. Janet Odell, home editor of the Pontiac Press, will be the speaker when the Walled Lake Business and Professional Women's Club meets for dessert Monday at 7:30 p.m. Mrs. E. H. Garland will be the hostess for the evening at her home at 1167 East Lake Dr.

In addition to explaining her work for the Press, Mrs. Odell will discuss the handling of publicity for an organization.

She has asked that members bring their favorite recipes to the meeting so that she may use them in future columns.

OKs Sewage Contract

ROCHESTER — The Rochester Community School Board has awarded a $16,755 contract for the construction of a new sewage disposal system at the Brooklands Elementary School, 400 East Auburn Rd., to Superior Installers and Excavators Co. of Detroit. Work will begin immediately, the board announced.

Sponsor Teenage Dance

LAPEER — The Lapeer County Service Club will sponsor a teenage dance Saturday beginning at 8:30 p.m. at the Lapeer Center Building in Lapeer for Teenagers. Jimmy Collins, Flint disc jockey, will furnish music. All teenagers in the area are invited.

CAROLYN OUSNAMER

The engagement of Carolyn Ousnamer of East Detroit to Lester Debberowsky has been announced by the bride-elect's sister, Mrs. Jack Buckhorn of 3257 Homestead Dr., Waterford Township. The prospective bridegroom is the son of Mr. and Mrs. John Debberowsky Jr. of Armada. Carolyn's parents are the late Mr. and Mrs. Jay Ousnamer of Ortonville. The wedding date hasn't been set.

Farm, Garden Club Unit Slates Meeting Monday

AVON TOWNSHIP — Stiles Branch of the National Women's Farm and Garden Assiciation will meet Monday evening at the home of Joseph Janoschka, 3309 Livernois Rd.

This will be the group's annual "Husband's Night". Dinner will be served at 7 p.m.

Fred Maynard of the Leader Dogs for the Blind, Inc., Rochester, will be the speaker. He will explain the method of training the dogs and will have a working dog with him.

NOTICE OF PUBLIC SALE
1955 Chevrolet, Serial No. B55F220230, 2 Door. Sale to be held 10:30 A.M., February 7th, 1958 at 601 Pontiac State Bank Bldg., Pontiac, Michigan.
Feb. 6, 7, '58.

NOTICE OF PUBLIC SALE
Notice is hereby given by the undersigned that on Feb. 20, 1958, at 10:00 o'clock A.M., at Jerome Ford Sales, 45000 Van Dyke, Utica, Michigan, public sale of a 1955 Chev., 2 dr. bearing motor number VC55F057931 will be held, for cash to the highest bidder. Inspection thereof may be made at above address. The undersigned reserves the right to bid.
ASSOCIATES DISCOUNT CORP.
E. R. Paschke, Coll. Mgr.
Feb. 6, 7, '58.

NOTICE OF SALES
Notice is hereby given by the undersigned that on Thursday, February 27, 1958 at 10:00 A.M. at 126 South Main Street, Rochester, Oakland County, Michigan, public sale of a 1957 Pontiac 8 cyl., 4 door sedan, bearing motor number P757H58052, will be held for cash to the highest bidder. 126 South Main Street, Rochester, Oakland County, Michigan is the place of storage.
NATIONAL BANK OF DETROIT, ROCHESTER BRANCH
339 Main Street, Rochester, Michigan
A. J. Bailey, Instaloan Manager
Feb. 7, 8, '58.

TOWNSHIP OF BLOOMFIELD, OAKLAND COUNTY, MICHIGAN
ORDINANCE NO. 50
An ordinance regulating the parking of motor vehicles upon private property without the consent of the owner or other persons entitled to possession.
The Township of Bloomfield ordains:
Section 1. It shall be unlawful for any person to park any motor vehicle on any private property, without the express or implied consent, authorization, or ratification of the owner, holder, occupant, lessee, agent or trustee of such property. Complaint for the violation of this section shall be made by the owner, holder, occupant, lessee, agent or trustee of such property.
Section 2. Any person who himself or by his agent or employe shall violate any of the provisions of this ordinance, upon conviction thereof shall be sentenced to pay a fine not to exceed One Hundred Dollars ($100.00), or to imprisonment in the County Jail for a period not to exceed ninety (90) days, or both such fine and imprisonment in the discretion of the court.
Section 3. This ordinance shall take effect thirty (30) days after the publication thereof.
Made and passed by the Bloomfield Township Board on the 3rd day of February, 1958.
ROBERT H. DUDLEY, Township Clerk
Feb. 7, '58.

Death Notices

DAVIS, FEBRUARY 6, 1958, FRANK MELVIN, 1078 Dorchester, age 51; beloved husband of Mrs. Roxelene Davis, dear father of Mrs. Betty Davis and Miss Mary Frances Davis; dear brother of Elmer and Charles Davis and Mrs. Ethel Donati. Funeral arrangements will be announced later by Farmer-Snover Funeral Home.

GREENWOOD, FEB. 5, 1958, HAROLD G. (Jack), 57 Edward St.; age 72; beloved husband of Mabel Greenwood; dear father of Jack Greenwood and Wilbur Smith; dear brother of Raymond J. Greenwood; five grandchildren and two great-grandchildren survive. Funeral service will be held Saturday at 1 p.m. from the Sparks-Griffin Chapel with Rev. Tom Malone officiating. Interment in Perry Mt. Park Cemetery. Mr. Greenwood will lie in state at the Sparks-Griffin Funeral Home where Elks Lodge of Sorrow will be at 8 p.m. Friday.

NAUMAN, FEB. 5, 1958, CHESTER K., 10420 Elizabeth Lake Rd., Milford Rt. 5; age 54; beloved husband of Hazel M. Nauman; beloved son of Mr. and Mrs. Otis Nauman; dear father of Mrs. Fred Hamm, Robert O. Nauman and Lawrence Jelf; dear brother of Miss Gladys Nauman and Miss Florence Nauman. Funeral service will be held Saturday, Feb. 8, at 2:30 p.m. from the Donelson-Johns Funeral Home with cremation at White Chapel Cemetery with Rev. Perry A. Thomas officiating. Mr. Nauman will lie in state at the Donelson-Johns Funeral Home.

SHAFER, FEBRUARY 6, 1958, WALTER A., 616 Commercial St., Commerce; age 56, beloved husband of Mrs. Eileen Burke, beloved son of Mrs. Isabell Shafer, dear brother of Mrs. Irene Coffeen. Funeral service will be Monday, Feb. 10, from Richardson-Bird Chapel at 1:30 p.m. with Rev. Perry Thomas officiating. Interment in Commerce Cemetery. Mr. Shafer will lie in state at the Richardson-Bird Funeral Home, Walled Lake.

SMITH, ROSEMARY THURBER, 1459 Ruffner, Birmingham. Sister of John L. Thurber. Service Saturday 2 p.m. at Manley Bailey Funeral Home, 183 Oakland, Birmingham. Interment Greenwood Cemetery.

SPRENGER, FEB. 5, 1958, MRS. Marie E., 7790 Barnsbury Rd., Union Lake; age 75; beloved wife of Walter S. Sprenger; dear mother of Robert N., Walter J. and Arthur F. Sprenger, Mrs. Paul (Dorothy) Rabaut, Mrs. Carl (Rosemary) Moeller, Miss Helen M. Sprenger, Mrs. Robert (Marie) Austin, Mrs. Thomas (Loretta) McDonnell and Mrs. Robert (Therese Ann) Schmidt; dear sister of Harry Reeber, Raymond, Eugene, Leo and Joseph Reeber; 43 grandchildren and three great-grandchildren also survive. Funeral service will be held Saturday, Feb. 8, at 10 a.m. from Our Lady of Refuge Church with Rev. Fr. G. Bartol officiating. Interment in Mt. Olivet Cemetery, Detroit. Recitation of the Rosary will be Friday at 8 p.m. from the C. J. Godhardt Funeral Home, Keego Harbor, where Mrs. Sprenger will lie in state.

CLASSIFICATIONS INDEX

ANNOUNCEMENTS
Card of Thanks 1
In Memoriam 2
Flowers 3
Funeral Directors 4
Cemetery Lots 5
EMPLOYMENT
Help Wanted Male 6
Help Wanted Female 7
Help Wanted 8
Employment Agencies 8A
Instructions 9
Work Wanted Male 10
Work Wanted Female 11
SERVICES OFFERED
Building Service 12
Business Services 13
Bookkeeping & Taxes 14
Chiropodists 15
Dressmaking & Tailoring 16
Garden Plowing 16A
Income Tax Service 17
Insurance Agencies 17A
Laundry Service 18
Landscaping 18A
Moving & Trucking 19
Painting & Decorating 20
Photos & Accessories 21
Physio-Therapy 21A
Television Service 22
Typewriter Service 22A
Upholstering 23
NOTICES
Lost & Found 24
Notices & Personals 25
WANTED
Wtd. Children to Board 26
Wtd. Household Goods 27
Wtd. Miscellaneous 28
Money Wanted 28A
Wanted to Rent 29
Share Livin, Quarters 30
Wtd. Transportation 31
Wtd. Contracts, Mtgs. 32
Wanted Rea. Estate 32A
RENTALS OFFERED
Rent Apts. Furnished 33
Rent Apts. Unfurnished 34
Rent Houses Furnished 35
Rent House Unfurnished 36
Rent Lake Cottages 36A
For Rent Rooms 37
Rooms With Board 38
Convalescent Homes 38A
Hotel Rooms 39
Rent Stores 40
Rent Office Space 41
For Rent Miscellaneous 42
REAL ESTATE FOR SALE
For Sale Houses 43
Income Property 43A
For Sale Lake Property 44
Suburban Property 45A
For Sale Resort Property 44A
For Sale Lots 46
Sale Industrial Prop. 46A
For Sale Acreage 47
For Sale Farms 48
Sale Business Property 49
Rent or Lease Bus. Prop. 49A
For Sale or Exchange 50
FINANCIAL
Business Opportunities 51
Sale Land Contracts 52
Money to Loan 53
Mortgage Loans 54
MERCHANDISE
Swaps 55
For Sale Clothing 56
Scrap & Iron 56A
Sale Household Goods 57
Valentine Gifts 58
Xmas Gifts 59
For Sale Miscellaneous 60
Do It Yourself 61
Sale Musical Goods 62
Sale Office Equipment 63
Sale Store Equipment 64
Sale Sporting Goods 65
Sand, Gravel & Dirt 66
Wood, Coal & Fuel 67
Plants, Trees, Shrubs 68
For Sale Pets 69
Dogs Trained, Boarded 70
FARM MERCHANDISE
Hay, Grain & Feed 71
For Sale Livestock 72
Wanted Livestock 73
For Sale Poultry 74
Sale Farm Produce 75
Sale Farm Equipment 76
Auction Sales 77
AUTOMOTIVE
For Sale Housetrailers 78
Rent Trailer Space 79
Auto Accessories 80
Auto Service 81
Sale Motor Scooters 82
For Sale Motorcycles 83
For Sale Bicycles 84
Boats & Accessories 85
For Sale Airplanes 86
Transportation Offered 87
Wanted Used Cars 88
Wanted Used Trucks 89
For Sale Used Trucks 90
For Sale Used Cars 91

Card of Thanks 1

WE WISH TO EXPRESS OUR thanks and gratitude to our many friends, neighbors and relatives for their acts of kindness and floral offerings during the bereavement of Paul Jarrell. A special thanks to Rev. Tom Malone, Voorhees - Siple Funeral Home, Pontiac Lodge No. 21. Mrs. Nellie Jarrell and family.

Funeral Directors 4

Donelson-Johns
FUNERAL HOME
"Designed for Funerals"

SPARKS-GRIFFIN CHAPEL
Thoughtful Service FE 2-5841

Voorhees-Siple
FUNERAL HOME
Ambulance Service—Plane or Motor
FE 5-8378

COATS FUNERAL HOME
Complete Facilities, OR 3-7757
Drayton Plains — Waterford Twp.

BOX REPLIES
At 10 a.m. today there were replies at the Press office in the following boxes:
5, 15, 16, 18, 22, 28, 31, 34, 58, 67, 68, 72, 73, 76, 77, 78, 80, 92.

Cemetery Lots 5

2 SITES IN WHITE CHAPEL, LESS than cost. ORlando 3-6349.

6 GRAVE LOTS. PERRY MOUNT Park. Lot 249 Sec. 3. Ph. Armada STate 4-6021.

WHITE CHAPEL—TWO GRAVES, $125. Six $300. LI 2-2167 or LI 1-7150.

Help Wanted Male 6

1ST CLASS MECHANIC WITH ability to handle automatic transmissions. Bill Spence Rambler Sales and Service, 211 S. Saginaw.

An Opportunity

With a factory branch starting immediately. Appearance and mechanical ability important. Apply 1064 W. Huron St., between 10 and 11:30 a.m.

BABEE-TENDA DEALER. THE fast-selling safety chair and playtable. Protected territory. Nationally and locally advertised. Qualified leads—Box 31, Pontiac Press.

BARBER, 5570 ELIZABETH LAKE Rd. 5-8 p.m.

ELECTRICIAN, RADIO AND TELevision and some exp. in electric motors. Write, do not call. R. Coons, Mark Leach Furniture Co., 220 N. Main, Milford.

EXECUTIVE ASSISTANT. EXP. in advertising, sales promotion, and marketing essential. College graduate with business administration degree preferred. Submit resume — education, exp., background, etc. Write Box 185, Rochester, Mich.

EXPERIENCED MILL WORK foreman. Windows, molding and etc. EMpire 3-4148.

EXP. DRIVER FOR DRY CLEANing route. Established in Utica. Must have ref. Exp. only. Please apply in person, 31870 Mound Rd. Warren, Mich.

EXP. BARTENDER. PONTIAC Press Box 73.

"Lifetime Opportunity"

Experience salesman for Pontiac Area. Manufacturers line for Commercial and Industrial sales, shipped and billed direct from factory for their own use. Complete training, high commissions, bonus, fringe benefits, draw available, many patented and exclusive products, 40 year old company, AAA plus 1 rated. Car necessary, age no barrier. Home every night. Write Pontiac Press, Box 35 giving past sales experiences, age and phone number. Interview will be arranged in a week.

MARRIED MAN, 25 TO 45 TO sell and service an established insurance debit. Starting salary, $70 weekly plus commissions, plus car allowance, on the job training. Give brief personal history to Pontiac Press Box 80.

NEED ONE OR TWO GOOD men. Plenty of leads and floor time. Experience preferred, but not essential. FE 5-6173.

OLD ESTABLISHED COMPANY with trade accepted product has job opening for truck driver salesmen to sell and deliver to retail grocers and hardware outlets. Give exp., present employment, age, etc. Reply confidential. Exp. bottled or bread man preferred. Write Box 110, Pontiac Press.

OPPORTUNITY FOR AN AGGRESsive ambitious salesman. Age 25 to 35. High school education. To cover established territory, Rochester-Mt. Clemens area. Salary, commission, car allowance. Phillips Petroleum Co., 2625 Orchard Lake Rd., Pontiac.

SALESMAN WANTED INQUIRE 163 OAKLAND

SALESMEN WANTED. MEN OVER 21 who are interested in a good paying career in the sales field. Men selected will be trained in our school to sell America's leading product in its field. Interview from 9 a.m. until 12. Apply 2690 Woodward, Bloomfield Hills. Just S. of Square Lake Rd. Mr. Rose or Mr. Spaven.

WANTED: MEN TO CUT WOOD, with or without chain saw. Ph. GReenleaf 4-6733.

Help Wanted Female 7

AMBITIOUS HOUSEWIFE, MAKE $80 to $100 week in spare hours. Work by appointment through leads. No canvassing, collections or deliveries. Car necessary. FE 8-3734, afternoons only.

A BIG CAREER
In TREASURE ISLAND, showing beautiful household and gift items on party plan. Full or part time. We train. Need use of car and phone. For appointment call LIncoln 3-8326 or MAple 5-1330.

BE A HOSTESS. Earn lovely Treasure Island gifts for your home. It's fun, it's easy. Call above numbers.

BEAUTY OPERATOR. EXP. steady, 5 days no evenings. Call MI 4-3666.

CAPABLE EFFICIENT MAID FOR home in Birmingham for 4 children and 2 adults. Cleaning, ironing and cooking. Sun. afternoon until Tuesday morning off. Salary in keeping with ability. Must be reliable and good with children. State exp. and recent references in letter to Box 77 in care of Pontiac Press.

EXPERIENCED COUNTER GIRL for modern dry cleaning plant. Chase Cleaners, 615 E. Maple, Birmingham. MI 6-8733.

HAVING A BABY? VACATIONing? Capable, mature, experienced woman will care for your children in your home. EM 3-3580, EM 3-4279.

IMMEDIATE OPENINGS. BE A cosmetic advisor for Peggy Newton. No collecting, delivering or investments. High earnings. Some use of car & phone necessary. For personal interview call OR 3-7186.

LADY INTERESTED IN LIVING in the country as a companion to a retired woman. Write Pontiac Press, Box 34.

NEED MONEY?

Full or part time. No delivering or collecting. Paid the day you work. Managers needed. FE 4-5567.

PART TIME

We have an opening for a girl or woman with some bookkeeping experience. Hours are from 8:00 to 12:00 mornings, 3 days a week, Monday through Friday. Apply to Box 14, The Pontiac Press, giving age, full particulars about yourself.

QUIET WOMAN TO STAY AFTERnoons 513 Orchard Lk. Ave. Use back gate. Before 5 p.m.

SUBSTITUTE TEACHER DESIRES woman to care for 2 school children. Own trans. $3. FE 8-1310.

SUPPLIMENT
Your Husband's Income

OR MAKE A CAREER FOR YOURSELF! Work 3-4 hours day or early evenings. Poise & personality a must, car necessary. Call FE 5-6573 or MI 6-2316, 9 'til 11 a.m.

YOUNG LADY WITH ATTRACtive personality. Ages 18 through 25. Must be high school graduate, and in upper third of graduating class. Some office exp. preferred. Good typist. Good salary with regular increases. Vacations with pay. Free life insurance and other company benefits. Apply Beneficial Finance Co., 7 W. Lawrence.

Help Wanted 8

$1000 MONTHLY ATTEND SALES CLASSES

Business is really booming. Why do you insist on waiting to make that change? Under our plan it's easy for you to earn a very large income if you are sales-minded or have pas real estate experience. Join our large active III office organization now. Ph. EMPIRE 3-4197 FOR PERSONAL CONFIDENTIAL INTERVIEW.

LEARN
REAL ESTATE BUSINESS
Salesmen and salesladies needed. Listings and prospects furnished. Call FE 8-3844.

ALL MEN OR WOMEN DESIROUS of making $2 to $5 per hour, full or part time, see Mr. Smith, 150 N. Perry, 8 to 12 p.m.

Help Wanted 8

Is This for You

Nationally advertised food product. $1,000 or more per mo. 1st yr. Unusual retirement plan in 3 to 5 yrs. Men or women, full or part-time. No door to door selling. For personal interview, call FE 8-1192.

MEDICAL TECHNICIAN. SOME experience in bacteriology helpful. Pontiac Osteopathic Hospital. FE 5-4192.

NEED DENTAL HYGENIST FOR Flouride work at schools. Part-time or full-time. Lake Orion. MY 3-1651 or MY 2-3972.

REAL ESTATE SALESMEN OR saleswomen in new home project. In Pontiac, Waterford and Utica area. Exp. preferred. Rose Hill Realty Co., KEnwood 2-9060.

Employment Agencies 8A

EVELYN EDWARDS
VOCATIONAL COUNSELING SERVICE
602 Community Bank Bldg.
FE 4-0584
OPEN SATURDAYS

RECPT'

Attractive girl who can type 50 WPM, is neat and likes public contact. 5 days week. $300 to start. Midwest Employment, 406 Pontiac State Bank Bldg. FE 5-9227.

Instructions 9

HAMMOND ORGAN LESSONS BY appointment. Call Bob Glick, OA 8-3606 Monday, 9-3.

VOICE LESSONS — BY COMPEtent, experienced teacher. Mrs. Paul. FE 4-8458.

Wanted 20 Men
From Pontiac Area

at once — to train for jobs in Time Study, Methods Engineering. Any number accepted for Foremanship training. High School diploma not necessary. Factory experience helpful. For complete details check above and mail with name and address to Box 36, Pontiac Press.

Work Wanted Male 10

A-1 CARPENTER WORK. NEW — Repair. FE 4-4210.

AVAILABLE NOW! CARPENTER & cabinet work. New & repair. D. B. Murdock. FE 2-7861.

BLOCK LAYING, CEMENT floors. Hamilton, FE 2-2448.

CARPENTER, ALTERATION AND repair. FE 4-6168.

CARPENTER WORK WANTED — All kinds, work guaranteed. OR 3-8748.

CARPENTRY — 30 YRS. EXP. — new & repair. Formica kitchens a specialty. Panelling, porch enclosures. Reasonable. Call FE 4-4509.

CARPENTER WORK. ANY KIND. FE 4-6909.

CARPENTER WORK WANTED. Homes and garages built, attics and basements finished. Will arrange financing. Free estimates. FE 3-7204.

CARPENTER NEW OR REMODeling. Kitchens a specialty. EM 3-4386.

CARPENTER, NEW OR REMODeling. No job too large or too small. Winter rates. OR 3-8977.

CABINET MAKER AND CARPENter. Kitchens a specialty. FE 4-5000.

FLUSH DOORS HUNG. ALSO painting. Reasonable rates. OA 8-3057.

INSIDE PAINTING, DECORATING, carpenter work. Plumbing, and plaster board repair. FE 4-8371.

LIGHT TRUCKING AND WOOD cutting. FE 4-1429.

MARRIED MAN DESIRES WORK of any kind. FE 5-7773

MARRIED MAN DESIRES job. FE 8-0314.

MAN 32 WOULD LIKE ODD JOBS of any kind. FE 5-1602.

MAN WANTS WORK OF ANY kind. FE 8-6184.

OFFICE JANITOR SERVICE. REAsonable. Good references. FE 8-1995.

Work Wanted Female 11

3 YRS. EXP. IN MATERIAL & inventory control, capable of setting up system. OR 3-6496.

I-A WASHINGS & IRONINGS, $2.50-$5. Pickup-Deliver. FE 4-6749.

I-A IRONINGS. PICK-UP & DEliver. Empire 3-0059.

A-1 IRONINGS & WASHINGS, pick-up & delivery. FE 2-5413.

A-1 IRONINGS. 1 DAY SERVICE. FE 5-1496.

A-1 IRONINGS, $3 A BUSHEL. Pick up & deliver. W. Pontiac & Waterford area. 1 day service. ORlando 3-0672.

A-1 WASHINGS AND IRONINGS. $2.50 and $5 per bu. Pick-up and delivery. Off Opdyke Rd. FE 8-6478.

A-1 IRONINGS $3 BUSHEL. 1-day service. FE 5-1471.

2 WOMEN WANT WALL WASHing and housecleaning. FE 3-7581.

ANY WORK WALL WASHING A specialty. Neat. FE 5-6398.

BABYSITTING DAY OR WEEK. vic Lower Straits Lk. MA 4-3634.

BABYSITTING
FE 2-0633

BOOKKEEPING — FULL CHARGE — part-time, or in my home. FE 2-4403.

BABYSITTING IN MY HOME. Reasonable. Nice home. FE 3-7786.

COLORED WOMAN, FILING, TYPing, & figures. Can start immediately. Own trans. Write P. O. Box 425.

EXPERIENCED TYPIST WILL DO typing in her home. Phone FE 4-0775.

EXP. WAITRESS WANTS BAR OR restaurant work. EM 3-4983, 9 to 4.

ELDERLY LADY WISHES TO babysit or day work. $30 wk. Live in FE 8-2068.

GIRL DESIRES POSITION AS Doctor's assistant - receptionist. Also handle books & records. Experienced. FE 8-1215.

GIRL WOULD LIKE OFFICE work, store work or day work. FE 2-1059.

HOUSE WORK WTD. 5 DAYS week. Come home nights. FE 4-8680.

LADY WOULD LIKE ANY KIND of housework. By day or week. FE 5-3615.

LADY WOULD LIKE WORK, 3 days wk., have refer., FE 5-7889.

LADY WOULD LIKE HOUSEWORK — 4 or 5 days week. FE 5-7480.

MARRIED WOMAN WILL BABYsit any evening. Own Transportation FE 5-0344.

MIMEOGRAPHING, TYPING, SECretarial service. EM 3-2842.

REG. NURSE DESIRES WORK IN M. D. office, full time. Experienced. OR 3-1504.

REG. NURSE FE 5-9023, DAY or night service.

WASHING AND IRONINGS—CALL FE 5-9724.

WHITE WOMAN WANTS HOUSEwork or babysitting days. FE 5-5862.

WIDOW WANTS WASHINGS AND ironings. FE 2-1394.

WILL DO TYPING IN MY HOME. Legal & real estate experience. Address cards, envelopes, etc. OLive 1-0158.

WOMAN 35 WANTS BABY SITting, day or night. 68 Willard.

WOMAN WANTS LIGHT HOUSEwork and kitchen help. FE 4-9198.

WOMAN DESIRES DAY WORK OR kitchen help. Ref. FE 5-9710, after 5.

WANT WORK WILL DO HOUSEwork, babysitting in your home, ironing pick up and deliver. MArket 4-3773.

WHITE SHIRTS & CURTAINS laundered. A specialty. FE 2-5690.

WANTED: BABY SITTING JOB, nights. N. side. FE 8-9972.

WASHINGS IN MY HOME. EM 3-4067

WANTED WASHINGS & IRONings. FE 2-2558.

FOR CASH IN A HURRY, sell things through Classified Ads. Anything goes! Diel FE 2-8181.

Building Service 12

AAA Floor Sanding
Floor Laying — Finishing
C. BUD BILLS FE 5-2050

A-A TRENCHING
Footings, Septic Field. OR 3-4943

A & B TRENCHING
Footings, Water Line, Field Tile.
FE 5-9961

ANY TYPE OF HOUSE PLANS Custom, drawn. OL 1-8200, EM 3-4931.

ALUM. SIDING, PRE-CAST STONE Applied by experts. FHA Terms. EM 3-0482 Gordon Flatley

A-1 BASEMENTS PUT UNDER present home. Also brick and block work. FE 8-8944.

A-1 CARPENTER CREW AVAILable. Roughing and finish. Also alterations. Free est. FE 5-3608.

ALTERATIONS, ADDITIONS AND repair work. Licensed builder. FHA terms. FE 8-1196.

ATTENTION WINTER PRICES! All kinds of carpentry — attics, kitchens, porches, alterations, etc. Free est. FE 8-1135 after 5 p.m.

CEMENT IS OUR SPECIALTY. Floors, basements. EM 3-4679.

BLDG. REPAIR PLASTERING, brick, block cement work. FE 4-2290.

BASEMENTS UNDER HOUSES & full basements. Low winter prices. FE 5-7591.

BRICK, BLOCK AND CEMENT work. Also chimneys. No job too large. Residential and commercial. Guaranteed work. Ph. MY 3-1128.

BLOCK, BRICK, CEMENT WORK and fireplaces. MA 5-0378.

BULLDOZING
FE 5-2853

CARL L. BILLS SR. AND SON. Floors laid, sanded and finished. FE 2-5789 FE 2-2639.

CARPENTRY, ATTICS, ADDItions. No money down. EM 3-0333.

CEMENT WORK NOTHING TOO large or small. 20 yrs. exp. Free estimates. OR 3-6172

CEMENT & BLOCK
WORK FE 5-0782

CUSTOM HOMES BY LICENSED builder Free estimates. OL 1-6349

ELECTRICAL WIRING — ALL types. FE 2-2671 or FE 8-3677.

ELECTRICAL WIRING LICENSED Ed Murray, FE 2-8657.

GUARANTEED ROOFS — ALL kinds. Est. 1910 Hugus Marsh, 353 N. Cass. FE 2-3021, FE 2-8946.

HOUSEMOVING — FULLY equipped. FE 4-8450. L. A. Young.

HOUSE RAISING & MOVING. FE 8-8944.

FREE ESTIMATES ON WIRING, for water heaters ranges & dryers. FE 5-8431 R B. Munro Electric Co., 1060 W. Huron.

PERSONALIZED HOMES
FE 8-2209 or FE 5-8475

PLASTERING & REPAIR. REAS. Pat Lee. FE 2-7922.

R. G. SNYDER, FLOOR LAYING, sanding and finishing. Phone FE 5-0592.

JOS. FLEMING FLOOR LAYING, sanding, finishing. 155 Edison. Ph. FE 2-4405.

ROOF REPAIRS
EAVESTROUGHING FE 4-0444

MASON WORK WANTED. MICHIgan basements or full basements. Low winter prices.

D & M BUILDING SERVICE
FE 2-7004 Eves. OR 3-2276

TRENCHING AND BULLDOZING
R. D. Thompson FE 7-8872

Building Supplies 12A

FIREBRICK USED. 10 CENTS EA. Reg. brick, 3 cents ea. 31245 W. 8 Mile.

SHEET ROCK, TAPED & FINished. Free estimates. FE 4-6191.

TARPAULINS — ALL SIZES. JOE'S A & N SURPLUS FE 2-0022

Business Services 13

ALL MAKES OF FOUNTAIN PENS repaired by factory trained men at our office. General Printing & Office Supply Co. 27 W. Lawrence St. Phone FE 3-0135.

A-1 ACE TREE SERVICE. Removal and trimming. Get our bid FE 2-7188.

BLOOMFIELD WALL CLEANERS. Walls and windows. Reasonable. Free est. No obligation. FE 2-1631.

AAA OIL BURNER SERVICE
SERVICE ALL MAKES
PETE'S FE 5-3759

PLASTERING NEW AND REPAIR. Vern Keller. FE 5-7329.

APPLIANCE SERVICE
We service all makes of wringer and automatic washers. 30 yrs. in Pontiac.
ROY'S, 96 Oakland. FE 2-4021

ELECTRIC MOTOR SERVICE. REpairing & rewinding. 216 E. Pike St. FE 4-3981

FREIGHT CARS LOADED OR UNloaded. OA 8-3057.

FRANK'S TREE SERVICE
Trim, remove or transplant. Also land clearing. MA 4-2903.

FURNACES CLEANED & SERVIced. C. I. Nelson. FE 5-1788.

GENE'S HEATING SERVICE. Furnaces cleaned, sold, repaired. 3310 Crooks Rd., Rochester. FE 5-3909.

HEATING
24 hr. service on all types of heating equipment. Call Wayne Heating Co FE 4-1063 day or night.

PLASTERING — NEW OR REpair. Work guaranteed. FE 5-0394.

WATER SOFTENER SERVICE. Will maintain and service your softener on a monthly basis. Call us for prices. FE 2-7727.

Dressmaking, Tailoring 16

ALTERATIONS, RESTYLING, IN my home. FE 8-1297.

DRESSMAKING, TAILORING, ALterations, Drapes & formals done in my home. Call FE 8-8455.

Furniture Refinishing 16A

FURNITURE REPAIRS
FE 4-0939

Income Tax Service 17

AA TAX SERVICE. W. GARRETT. 381 S. Saginaw. FE 5-6889. Open 'til 8.

ACCOUNTING AND INCOME TAX service for individuals, small business. Reasonable rates. W. R. Bolin. FE 5-5773.

ALL BOOKKEEPING and tax service
HOTEL ROOSEVELT
Room 122
FE 5-6126 Res. OR 3-5883

ACCURATE TAX SERVICE AT reasonable rates. Call Irving Burns. FE 5-8766.

AN INCOME TAX RETURN PREpared in your home by qualified accountant with master's degree. Appointment. FE 3-7534.

BURTON E. STEVENS
835 MELROSE FE 8-3509
HOME CALLS BY APPOINTMENT

D & R BOOKKEEPING &

'Eyewitness to Death' . . . by Agatha Christie

Copyright 1957

Chapter 33

Lucy told the doctor that she had cooked the dinner.

"And what was it? In detail." He asked.

"Mushroom soup. Curried chick and rice. Syllabubs. A savory of chicken livers in bacon."

"Canapes Diane," said Dr. Quimper unexpectedly.

"Yes, Canapes Diane."

"All right —let's go through it. Mushroom Soup — out of a tin, I suppose?"

"Certainly not. I made it."

"You made it. Out of what?"

"Half a pound of mushrooms, chicken stock, milk, a roux of butter and flour, and lemon juice."

★ ★ ★

"Ah. And one's supposed to say 'It must have been the mushrooms'."

"It wasn't the mushrooms. I had some of the soup myself and I'm quite all right."

"Yes, you're quite all right. I hadn't forgotten that."

Lucy flushed.

"If you mean—"

"I don't mean. You're a highly intelligent girl. You'd be groaning upstairs, too, if I'd meant what you thought I meant. Anyway, I know all about you. I've taken the trouble to find out."

★ ★ ★

"Why on earth did you do that?"

Dr. Quimpers lips were set in a grim line.

"Because I'm making it my business to find out about the people who come here and settle themselves in. You're a bona fide young woman who does this particular job for a livelihood, and you seem never to have had any contact with the Crackenthorpe family previous to coming here. So you're not a girl friend of either Cedric, Harold, or Alfred — helping them to do a bit of dirty work."

"Do you really think—"

"I think quite a lot of things," said Quimper. "But I have to be careful. That's the worst of being a doctor. Now let's get on. Curried chicken. Did you have some of that?"

★ ★ ★

"No, when you've cooked a curry, you've dined off the smell, I find. I tasted it, of course. I had soup and some syllabub."

"How did you serve the syllabub?"

"In individual glasses."

"Now then, how much of all this is cleared up?"

"If you mean washing up, everything was washed up and put away."

Dr. Quimper groaned.

"There's such a thing as being over zealous," he said.

"Yes, I can see that, as things have turned out, but there it is, Im afraid."

"What do you have still?"

★ ★ ★

"There's some of the curry left —in a bowl in the larder. I was planning to use it as a basis for mulligatawny soup this evening. There's some mushroom soup left, too. No syllabub and none of the savory."

"I'll take the curry and the soup. What about chutney? Did they have chutney with it?"

"Yes. In one of those stone jars."

"I'll have some of that, too."

He rose: "I'll go up and have a look at them again. After that, can you hold the fort until morning. Keep an eye on them all? I can have a nurse round, with full instructions, by eight o'clock."

★ ★ ★

"I wish you'd tell me straight out — do you think it's food poisoning — or — or, well, poisoning."

"I've told you already. Doctors can't think —they have to be sure. If there's a positive result from these food specimens I can go ahead. Otherwise —"

"Otherwise?" Lucy repeated.

Dr. Quimper laid a hand on her shoulder.

"Look after two people in particular," he said. "Look after Emma. I'm not going to have anything happen to Emma . . ."

There was emotion in his voice that could not be disguised. "She's not even begun to live yet," he said. "And you know, people like Emma Crackenthorpe are the salt of the earth . . . Emma — well, Emma means a lot to me. I've never told her so — but I shall. Look after Emma.'"

"You bet I will," said Lucy.

★ ★ ★

"And look after the old man. I can't say that he's ever been my favorite patient—but he is my patient, and I'm damned if I'm going to let him be hustled out of the world because one or other of his unpleasant sons — or all three of them, maybe — want him out of the way so that they can handle his money."

He threw her a sudden quizzical glance.

"There," he said. "I've opened my mouth too wide. But keep your eyes skinned, there's a good girl, and incidentally, keep your mouth shut."

Inspector Bacon was looking upset.

"Arsenic?" he said. "Arsenic?"

"Yes. It was in the curry. Here's the rest of the curry — for your fellow to have a go at. I've only done a very rough test on a little of it, but the result was quite definite."

★ ★ ★

"So there's a poisoner at work"

"It would seem so," said Dr. Quimper drily.

"And they're all affected, you say except that Miss Eyelesbarrow."

"Except Miss Eyelesbarrow."

"Looks a bit fishy for her . . ."

"What motive could she possibly have?"

"Might be barmy," suggested Bacon. "Seem all right, they do, sometimes, and yet all the time they're right off their rocker, so to speak."

★ ★ ★

"Miss Eyesbarrow isn't off her rocker. Speaking as a medical man, Miss Eyelesbarrow is as sane as you or I are. If Miss Eyelesbarrow is feeding the family arsenic in their curry, she's doing it for a reason. Moreover, being a highly intelligent young woman, she'd be careful not to be the only one unaffected what she'd do, what any intelligent poisoner would do, would be to eat a very little of the poisoned curry, and then exaggerate the symptoms."

"And then you wouldn't be able to tell?"

"That she'd had less than the others? Probably not. People don't all react alike to poisons anyway — the same amount will upset some people more than others. Of course," added Dr. Quimper cheerfully, "once the patient's dead, you can estimate fairly closely how much was taken."

"Then it might be —" Inspector Bacon paused to consolidate his ideas. "It might be that, there's one of the family now whose making more fuss than he need — someone who you might say is in with the rest so as to avoid arousing suspicion How's that?

★ ★ ★

"The idea has already occurred to me. That's why I am reporting to you. It's in your hands now. I've got a nurse on the job that I can trust, but she can't be everywhere at once. In my opinion, nobody's had enough to cause death."

"Made a mistake, the poisoner did?"

"No. It seems to me more likely that the idea was to put enough in the curry to cause signs of food poisoning — for which probably the mushrooms would be blamed. People are always obsessed with the idea of mushroom poisoning. Then one person would probably take a turn for the worse and die."

"Because he'd been given a second dose?"

"That's why I'm reporting to you at once, and why I've put a special nurse on the job."

★ ★ ★

"She knows about the arsenic?"

"Of course. She knows and so does Miss Eyelesbarrow. You know your own job best, of course, but it I were you, I'd get up there and make it quite clear to them all that they're suffering from arsenic poisoning. That will probably put the fear of the Lord into our murderer and he won't dare to carry out his plan. He's probably been banking on the food poisoning theory."

(Continued Tomorrow)

THE BERRYS

By Carl Grubert

A new Havana hotel boasts a theaters-restaurant which has a stage curtain of steam and one of rain.

Cities Also Spending More

Cities Spending Much More as Standard of Living Rises

By ROGER LANE
AP Lansing Correspondent
(Seventh in a series of articles on municipal problems)

Just as the American standard of living has risen to unprecedented heights for individuals and families, so it has for cities.

★ ★ ★

This fact combined with a parallel rise in the cost of living plus population growth go far toward explaining the dizzy climb in municipal spending in the last 10 years.

For a family, the higher living standard may mean a finer home, a bigger automobile, a summer cottage, more steaks on the table, a fur coat and automatic dishwasher for mother and a bike for each child.

For a city, it means bigger, better equipped and higher paid and pensioned fire and police forces, more parking space, wider boulevards and a more elaborate and costly city hospital set up.

It also means special treatment of children to cut down tooth decay, tuberculosis testing programs, quicker plowing after a snow, more supervised play at parks, larger sewers for the exhaust from automatic clothes and dish washers, a bigger airport, slum clearance and new welfare programs.

★ ★ ★

At Flint, a study of selected services showed costs in 1956 were up 4.2 times over 1940. Police salaries, for a larger force, were five times the level of 16 years before.

This budget year, Saginaw is putting by more than $300,000 for employe pensions, an amount equal to about one-third of the entire property tax levy of 10 years ago.

The pattern of rising demand on the city treasury has varied little in the large outstate cities.

You think of property tax when you think of city spending — and no wonder since this source remains the biggest stingle revenue produced.

Some 25 years ago the proportion of city revenue derived from property was estimated as high as 80 per cent. That was when residents were voting to cut back property taxing powers of many cities.

Now, about one-half of city revenues comes from property taxes in Battle Creek, Muskegon, Sault Ste. Marie and a good many other cities. The proportion is lower in some places, running about 38 per cent in Saginaw.

★ ★ ★

Most cities receive roughly one-third of revenues from taxes and fees collected by the state and shared locally. These are taxes on sales, gasoline, motor vehicles, intangible property and liquor license fees.

Still, property taxes are a sore point. The burden is felt the same by home owners and renters, who pay indirectly in higher rent.

Informed critics of residential property taxation procedures have a byword — "inequity." They are talking about assessment practices, especially outside cities.

★ ★ ★

Reviewing authorities nearly always multiply the original assessment — in rare cases as much as five times although usually in the city by one and a fraction. You're hit hard at this point if the assessment is too high to begin with.

(NEXT — INDUSTRY MAKES A BIG DIFFERENCE)

New York Police Say Juvenile Arrests Up

NEW YORK (AP) — The police department reports a 13.3 per cent increase in juvenile arrests in New York City in 1957 over the previous year.

The department's annual report, made yesterday, showed that arrests for all crimes, both adult and juvenile, increased 3.2 per cent.

Driver Fined $150 for Drunk-Plowing

STATELINE, Nev. (AP)—Drunken plowing cost a California snowplow driver a $150 fine and his job.

Harry O. Darrington, 31, told Justice Ellsworth Chappel yesterday he had "one too many martinis" when he drove across the state line for a warmup drink at a Lake Tahoe tavern Sunday.

A Nevada highway patrolman nabbed him as he plowed back toward California. He was employed by the California Highway Department.

In about 1942 only 22 oil refineries were producing 100-octane gasoline or its components. Now there are more than 100 modern plants in the U.S. engaged in producing the fuel.

Don't Be Sorry

Informal pictures taken in the Home—at the Church or at the Reception.

Pontiac Photographers' Assoc.

C. R. Haskill Studio, 1 Mt. Clemens St. FE 4-0553
Sutherland Studio, 12 E. Pike St. FE 2-2711
Dimitri LaZaroff, 124 W. Huron St. FE 4-3468
Robinson's Studio, 20 E. Huron St. FE 4-3669
Wooliever Studio, 426 N. Paddock St. FE 4-3001

Reflections

LINCOLN'S BIRTHDAY

April 8, 1861 Lincoln told Gov. Andrew Curtin of Pennsylvania, "I think the necessity of being READY increases. Look at it—". I believe this short quotation sums up Abe Lincoln from early boyhood to the culmination of his career.

J. L. VOORHEES

M. E. SIPLE

There was every reason for Abe Lincoln to have been just another human being. His poverty is well known—only dirt for a floor in his log cabin, what few dollars there were went for staples, certainly not for expensive books and yet Abe became one of the most beloved men in our United States. Abe anticipated chaos in the South, prepared for it; his plans would have smoothly, orderly reconstructed the war shattered land of the South.

As you hang up your flag to honor the birth of this great, noble man think of the compassion he held for all mankind.

VOORHEES-SIPLE FUNERAL HOME
266 N. Perry Street Phone FE 2-8378

Come in and Save

MONDAY thru THURSDAY—CASH & CARRY

Men's or Ladies' CLEANED PRESSED

City Wide Pick-Up & Delivery

Trousers or Slacks — 59c

What a value for fine quality cleaning! Each garment French-Glo Finished, FREE! Bring them in early in the week . . wear them cleaned, pressed, immaculate on the week-end.

2-Piece Suits or Any Cloth Coat Excl. Fur Trim **$1.39**

JOIN OUR SILVER DOLLAR CLUB!

FRENCH-GLO
Tel-Huron Shopping Center
Franklin Shopping Center
1-HOUR VALET FE 5-7934 MA 6-5684
Bring your cleaning while shopping at TEL-HURON

NOT 2½% NOT 3% But 3½% and 4%

Current Dividends

This is not a recent change in dividend policy, but has continued for the past 25 years.

We have never missed a Dividend Period Since Our Founding in 1890.

Capitol Savings & Loan Assoc.
75 W. Huron, Pontiac FE 4-0561

Call us today for information about

CERTIFIED COMFORT SHELL HEATING OIL

• PREMIUM GRADE Heating Oil
Premium Service —at no extra cost

H. H. SMITH OIL COMPANY
590 S. Paddock FE 2-8384

Donaldson-Fuller Agency, Inc.

"Reliable INSURANCE Protection"

Phone FE 4-4565
147 W. Lawrence Street

NO STIRRING! NO DRIPPING!

with new JELLED MAGIC PAINT

No Stirring
. . . because it's homogenized

Now you can avoid all the tedious work of stirring, and—even more important—you escape the pitfalls of *inadequate* stirring. Jelled Magic gives you a beautiful, smooth job every time.

No Dripping
. . . because it's jelled

Jelled Magic just can't drip or run like ordinary paint. It comes to you jelled—*stays* jelled on brush or roller—yet becomes liquid instantly when applied in the usual way.

It's perfect for every room in your home—including kitchens and bathrooms.

OAKLAND FUEL & PAINT
436 Orchard Lake Ave. FE 5-6150
PARK FREE REAR OF STORE

OPEN SUN. 10-4

Real Values For the Entire Family

GOODMAN'S DEPARTMENT STORE
520 S. Saginaw — 1 Block South of Wilson

OUR CUSTOMERS DESERVE THE SAME ADVANTAGES...

Therefore, in keeping with the Kroger tradition of offering our customers the same service and conveniences as our competitors, who now have 131 stores open on Sundays, most Kroger stores in Detroit and Eastern Michigan are now open on Sundays.

For typical Kroger values the following items are available at these prices on Sunday, February 9th. only, at all Kroger stores:

KROGER FRESH BAKED
Sugar Donuts . . . . Doz. 15c

SPOTLIGHT 100% PURE COFFEE
Instant Coffee . . . . 6-Oz. Jar 79c

Kroger

Learn How to Ride With the Tide

Be Adaptable to Live Successfully

By JOSEPHINE LOWMAN

Science teaches us that life must adapt to its environment if it is to survive successfully. Some forms of life can live only in fresh water, others in shallow ocean beds, some on high mountains, some in northern forests and others on plains, in woodlands or even in the icy wastes of Antarctica.

★ ★ ★

Some species seem to be able to live only in one environment while others can survive in many. The most successful species are able to adapt themselves to the widest range of conditions.

If some accident happens to change one environment the restricted species die out while the more adaptable ones simply move over to another of nature's living rooms. They are able to adapt to change circumstance.

So it is with people! Some are much more pliable than others. Some can live happily anywhere while others are only satisfied in a large city or a small town. Some hate or like wind, others hot weather and still others snow.

★ ★ ★

So many folks are so tied to their environment that some large companies hesitate to employ those who come from a drastically different part of the country. However, cars and superhighways and planes have made this less true today than it used to be.

MODERN PRESSURE

Adaptation to brand new living conditions is part of the pressure of modern living. Any man or woman lives most easily in the place he or she likes best. Therefore it seems wise to weigh this in planning your life.

However, much more important than adapting to the place in which we live is the ability to adjust to the things which happen to us in daily living, to the intimate conditions in which we live. The test of truly successful living is the ability to adapt to a change in physical condition or financial state and even more to the loss of one we loved.

BUT, many folks find it difficult to adjust themselves to the most mundane changes. In order to live gallantly, to build a successful marriage or home, or to succeed in any of our personal relationships, we must be adaptable.

Once you stop fighting the change it sometimes turns out to be a blessing, or at least you may discover that it has some advantages. Anyway, it makes life much more pleasant for you and for those who know you if you will ride with the tide.

14 to 1

Every home buyer has fire insurance—every home buyer should have mortgage insurance. For while one home is burning, fourteen home buyers are dying before the mortgage is paid. If you're paying for your home, you'll want to know about Life of Virginia's mortgage redemption plan. Let me tell you about it; it's available at small cost.

D. A. Manganello
Representative
1080 West Huron Street
FE 2-0219

THE LIFE INSURANCE COMPANY OF VIRGINIA
SINCE 1871 • RICHMOND, VIRGINIA

One of 14 hazards your home should be protected against

Vandals destroy millions of dollars' worth of property every year . . . and nobody knows where they will strike next. Our 1-Policy Home Protection "Package" protects you against vandalism and a long list of other hazards including fire . . . smoke . . . theft . . . liability . . . windstorm . . . falling objects . . . hail . . . glass breakage . . . vehicle damage . . . explosion. Just *one* policy . . . with *one* premium. Convenient. Economical. Call us for details.

Austin-Norvell Agency, Inc.
"Insurance of All Kinds"
FE 2-9221
YOUR Independent Insurance AGENT "SERVES YOU FIRST"
10 West Lawrence

NOTICE of CHANGE of LOCATION

Natural Health Food
(Formerly Wayne St.)
NOW
8 MT. CLEMENS STREET
Just 50 Feet Off N. Saginaw FE 4-4601

Concert by Eger Players Shows Brilliant Artistry

By MARY LOUISE LINDQUIST

A magnificent display of artistry and brilliant technique was experienced by concert-goers who heard the Eger Players last night at the Waterford Township Civic Music Association concert. A program of such dynamic contrasts and beautiful tonal qualities is rare indeed.

★ ★ ★

The ensemble consists of French horn, piano, violin and cello. The director of the group is Joseph Eger, America's foremost French hornist, with Herbert Rogers at the piano, Dixie Blackstone, violin, and Howard Colf, cello.

Each member of the ensemble is an artist with great ability, and blends his talent with sensitivity and respect for the expression of the various types and periods of music.

The program opened with violin and cello blending their tones in a delicately clear number by Handel entitled "Passacaglia." Brahms' lovely "Horn Trio in E flat, Opus 40" followed with great contrast. The soft, melodious beginning of the horn was repeated by the violin and piano. The trio consists of four movement that offer much variety of style and tone. The blend of the instruments was exquisite.

★ ★ ★

After an intermission, Mr. Colf, the cellist, played two very charming dances. The lilting melodies and rhythms of these numbers were portrayed with a sensitive and gentle style.

STRENGTH AND CLARITY

It was a great pleasure, after hearing unsurpassed accompaniments by Herbert Rogers, to hear him play Chopin's "Scherzo in C Sharp Minor. Mr. Rogers, who has had two succesful concert tours in Europe, plays with superb strength and clarity of tone. His consecutive octaves and runs were equally well done.

For her solo appearance on her violin, Miss Blackstone chose a Fritz Kreisler composition, "Prelude and Allegro in the Style of Pugnani." The "Prelude," majestic in scope, is a series of sweeping strokes of the bow covering the whole range of the instrument. It is followed by the "Allegro" with a light style and mood.

Mr. Eger then played a group of three numbers transcribed for French horn. The haunting melody of the Schubert "Serenade," along with its sensitive accompaniment, will long be remembered.

"Two Pieces for Children," by the Hungarian composer Bartok, were transcroptions of folk melodies, containing the infectuous song and dance rhythms common to this unornamented style.

For the final group, the entire ensemble gathered to play some Gershwin "Preludes" and the "Overture on Hebrew Themes" by Prokofieff.

Spadea's american designer pattern

1249

by Anne Klein

Junior Sophisticates

Junior Dress Highlights the 'Made to Order' Look

Anne Klein has acheived success by giving her junior-sized collections that enviable air of sophistication that makes them right for any age that happens to have junior measurements.

★ ★ ★

This princess model with its snap-in fluted gilet and collar is cut with a special curve over the bust and side darts that give shape in the midriff. This is the kind of handling that gives a "made-to-order" look and is simple to achieve since the pattern is accurately cut by hand.

A step-in dress that can be lined if you make it in the three-quarter sleeve version in wool, it is delightful for summer in novelty cottons, shantung, or linen with contrasting trim. The ruffles are gathered onto the buttoned bands for easy laundering and ironing.

From this chart select the one size best for you:

Sizes	Bust	Waist	Hips Inches	Length From Nape of Neck to Waist
9	33½	23½	34½	16
11	34½	24½	35½	16¼
13	36	26	37	16½
15	37½	27½	38½	16¾
17	39	29	40	17

Size 13 requires 2¾ yards of 54-inch material for dress and one-half yard of 35-inch material for interfacing. To order Pattern 1249, state size, send $1. — for Ann Klein label, send 25 cents. For 96-page Pattern Booklet 14, send 50 cents.

Address Spadea, The Pontiac Press, Box 535, G.P.O., Dept. P-6, New York 1, N.Y.

If paid by check, bank requires 4 cents handling charge.

(Next week look for an American Designer Pattern by Vera Maxwell)

(Copyright 1958)

Banquet Planned

Members of the Clinton River Association YWA will attend a formal banquet Tuesday evening at the Columbia Avenue Baptist Church. Girls from ages 16 to 25 are eligible for membership in the Young Women's Association.

'Mrs. Jane' Permissible in One Case

Proper to Use on Invitations for Her Remarriage

By EMILY POST

"Dear Mrs. Post: It was quite a surprise to me to read the answer in your column recently regarding the wording of a middle-aged widow's wedding invitations. In the form you suggested you give her name as Mrs. Jane Smith.

"It has always been my understanding — and I am sure you have said it many times — that, correctly, a widow continues to use her husband's name. Is this no longer true, or can it be that I have misunderstood?"

Answer: It is still best taste for the widow of John Smith to call herself Mrs. John Smith in her private life, and particularly in connection with matters concerning her family.

It seems to me, however, the objection to "Mrs." followed by a woman's Christian name is removed on the occasion of her own remarriage, which certainly is that of Jane Smith, and necessarily the title Mrs.

"Dear Mrs. Post: My son has recently become engeged and for an engagement present, my husband and I are giving his fiancee a chest of sterling silver. The chest has a metal plate mounted on the top for engraving. Will you please tell men how this should be marked?

"Should it be marked with with my son's fiancee's initials alone, or since the silver is really for them both, would a combination of their first initials and my son's last initials in the center be correct?"

Answer: Have the chest marked with the initials that will be hers when she is married to your son.

"Dear Mrs. Post: The other day I had ocasion to write a letter to a minister who holds several doctor's degrees. I addressed him as the Rev. Dr. John Jones. I was told that it was incorrect to use two titles together and that either one or the other should be used. Will you please tell me what is correct?"

Answer: What you have been told is correct. You should have addressed him either as Dr. John Jones or the Rev. John Jones.

Four Received Into DeMolay Mothers Club

Mrs. Oscar Wallen, Mrs. R. E. Cromis, Mrs. W. J. Liechty and Mrs. Henry Norlund were received as new members of Pontiac DeMolay Mothers Club Thursday.

Earl Hudnell, chairman of the advisory board, spoke at the cooperative dinner in Masonic Temple.

DeMolay boys' installation services will be preceded March 1 by a dinner at Roosevelt Temple. Mrs. Roy Wilton is in charge of a money-making project.

Psst! Want to Make a Hit With Your Wife?

Have Her Rugs Cleaned at New Way!

What's New Way?

The Best Cleaner . . . Oh, Never Mind —

Just Call FE 2-7132

NEW WAY RUG CLEANERS
42 Wisner

TUTORING SERVICE
Gregg Shorthand—Typing Transcription—Bookkeeping & Other Business Experience
Well Qualified Instructors with Teaching and Business Experience
DAY and EVENING Classes Now Being Formed
Beginner & Advanced
Reasonable Rates and Payment Plan
For Details Call OR 3-3154

A

What's Left CLEARANCE

1/2 OFF and More

Alvin's
TELEGRAPH at HURON

Dear Abby....

Prospect in Mixed-Marriage: '...Lonely Road Each Sunday'

By ABIGAIL VAN BUREN

"DEAR ABBY: You must get lots of letters from young people who want to know what their chances for happiness are when they go into a mixed-marriage. Please may I tell them from my own experience?

ABBY

"When you are young and deeply in love you think that nothing matters but being together. Soon after you marry, he goes his way to church and you go yours, and you get your perspective back. You discover that your religion means more to you than you thought it did. Then children come along and you drag them first to one church and then to another.

"Slowly you drift apart because neither will give in. It's a lonely road to travel every Sunday alone. I kept praying he would go my way and he kept praying I would go his way. It's too late for us now as we are 76. I should have let one of his own girls have him and married my own kind. Please listen to me, young people, and save yourselves a lifetime of heartaches."

SORRY NOW

★ ★ ★

"DEAR ABBY: My husband is a long-distance truck driver and is gone from one to three weeks at a time. I am no Marilyn Monroe but I'm not bad either. His boss waits until he is safely out on the road and then he drops over here and tries to get palsy-walsy with me. I am not that kind of a woman but if I were, I wouldn't choose him.

"My husband makes good money on this job and I hate to tell him about it or he would quit. If I get real rude to this man he might fire my husband. A friendly hug or squeeze wouldn't kill me but I'm afraid it would lead to something more serious. Please tell me how to handle this."

HAVING TROUBLES

DEAR HAVING: If you have to put up with "friendly" hugs and squeezes to insure your husband's job—your husband is working for the wrong man. Tell the wayward boss-man to detour and get lost. If he wants to fire your husband, won't he have to answer to the Union?

★ ★ ★

CONFIDENTIAL TO "Man's Not Made of Wood": He's not made of steel, either. Down, boy!

★ ★ ★

If you have a problem, write to Abigail Van Buren in care of this paper. he will be glad to answer your letter. For a personal reply, please enclose a stamped, self-addressed envelope.

For the Best Fur Repair and Remodeling

Now Is the Time to Remodel Your Old Fur Coat Into a Beautiful Cape or Stole for Easter.

Custom Fur Cleaning
742 W. Huron FE 5-1241

New!

De Luxe MICHAELEEN

Reg. $12.50

Cold Wave With a CORECTOR HAIR BEAUTY TREATMENT

- Haircut
- Shampoo
- Fingerwave
- Glamour Spray

6.95

$15.25 Value

Before your very eyes CORECTOR conditions your hair to gleaming, lustrous beauty. Deluxe Michaeleen curls it gently with deep, lasting waves.

NEISNER'S BEAUTY SALON
42 N. Saginaw St.
2nd Floor

Phone FEderal 8-1343

Wedding in Your Future?

Let our experienced Bridal Consultant help you register your gift preferences in . . .

WIGGS BRIDE'S REGISTRY

Come in and select the lovely things you want for your future home . . . and we will list your choices — from fine china, to fireplace tools — on your own special card in our BRIDE'S REGISTRY. No charge, of course!

Friends and relatives appreciate this REGISTRY, too, for it helps them give exactly what the bride wants.

WIGGS • 24 W. Huron St.

Open Monday and Friday Evenings 'til 9

WINTER CLEARANCE CONTINUES

Juniors', Misses' & Half-Size Dresses

Values Up to $27.98

Now $5.00 to $7.00

Ladies' Skirts from ..... $3.33 up

Sweaters from ..... $2.77 up

Children's Winter Jackets, sizes 3 to 14, from $5.00

All Winter Items Reduced up to 60% and More

Nellie's in Russ' Country Store
4500 ELIZABETH LAKE RD.
HOURS: Sunday to Thursday 10 A. M. to 9 P. M.
Friday and Saturday 10 A. M. to 10 P. M.
FE 5-2761

By Poppytrail HAND PAINTED FROM CALIFORNIA

Modern in design, but antique in flavor. Striking green and red pastoral scenes against a background of Provincial Maple. You'll want a set of these interesting Early American shaped dinnerware pieces because it will enhance your dining pleasure. Open stock.

ECONOMY STARTER SET FOR 4
16 PIECES—four each cups, saucers, bread & butters, large plates.

Provincial or Provincial Rooster

Regular $14.95 Value $10.95

Pontiac Pottery
Michigan's Largest Dinnerware Specialty Store
2099 S. Telegraph Rd.
Adjacent to North Side of Miracle Mile Shopping Center, Just North of Telegraph and Square Lake Rds.
FE 2-8642

TAKE OVER PAGES

...habitants of the Philippine Islands speak 87 different languages, all related, and some of them only dialects.

We Specialize in
COMMERCIAL BUILTUP ROOFING
Phone FE 2-3021 353 N. Cass
Established 1918
Get An Estimate Without Obligation
HUGUS-MARSH
ROOFING & INSULATION CO.

Bryan French Has
66 Models
and SIZES of DOWAGIAC FURNACES

• Any Size
• Any Shape
• Any Fuel

There's a Dowagiac furnace that's *just right* for your home. Models for basement, attic, utility room, crawl space or closet. *All are guaranteed for ten years!* Call us for plans, estimates, or service.

BRYAN J. FRENCH
351 N. Paddock FE 5-6973

Dowagiac
Steel Furnaces
Water Heaters • Air Conditioners

(Advertisement)

NEWS VIEWS

Seems like almost everybody wants to travel these days. And for young folks with a little athletic ability, the best way to tour the globe might be to learn to hit a tennis ball. Not only do you travel . . . but you come back with more money than you started with.

That's like having gravy on your ice cream . . . Last year Lew Hoad signed on with the Jack Kramer troupe for $125,000 . . . and he and Pro Champ Pancho Gonzales have been packing the bleachers down New Zealand and Australia way. I hear the net results are better than peddling hot dogs to Eskimos. From "Down Under" the Kramer Krew heads on around the world. So if you have itchy feet and a far-away look in your optics maybe this is the answer. At least it's a legitimate racket.

One of the most interesting headlines I've seen recently was: "Boy, 6, Stuck An Hour in Ice Cream Freezer." There's a kid who's never satisfied. Your satisfaction is our goal when you let us help you find the right home, farm or business for you Our large, modern facilities and friendly, experienced staff are at your service. Come in and get acquainted now . . . and come back again whenever you have a real estate or investment problem . . . remember Realtor Partridge is the "bird" to see, 1050 W. Huron, FE 4-3581.

AS LITTLE AS $950
MOVES YOU INTO
HIGHLAND ESTATES
3 Bedroom, Brick, Basement, In Waterford
CORDON-WILLIAMSON CO.
Model Phone OR 3-9998

3 Bedroom Ranch
50-Ft. Lots
$550 Down, 30 Yr. FHA. Full Basement. Auto. Hot Water. Model Open Sat. & Sun. 12-6
Perry & Robinwood, Pontiac

3 BEDROOM BRICK
Basement, Gas Heat, Paved Streets, Sewers, Water. $13,800, $280 down GI. $880 down FHA. FE 8-3162. Model 1261 Featherstone, Pontiac.

TO BUY OR SELL
REAL ESTATE
See
JOHN KINZLER
REALTOR and BUILDER
670 W. Huron FE 4-3525

BRUNER
Fully Automatic
WATER SOFTENER

Automatically
▶ SOFTENS
▶ REGENERATES ITSELF
▶ RETURNS TO SERVICE

See This Amazing Softener Today at
H. H. STANTON
103 State FE 5-1683

Build With

TRU-BILT BLOCKS
QUALITY TESTED
TO GIVE YOU THE VERY BEST
"Tru-Bilt" blocks are tested to meet the rigid requirements of all standard specifications. They are made, using the very best and newest equipment . . . to assure you of quality, strength, durability, and weather resistance. Avoid cracked walls . . . Use Tru-Bilt and be safe.
TRU-BILT BUILDING PRODUCTS COMPANY
1992 Pontiac Drive FE 4-9531
NEAR TELEGRAPH AND ORCHARD LAKE ROADS

If You're Planning a
NEW KITCHEN
and Demand the Following Things:
★ Custom Workmanship
★ Attention to Detail
★ Large Selection of Woods, Finishes, Hardware
THEN COME AND SEE US
A Modern Kitchen Means More Time With the Children

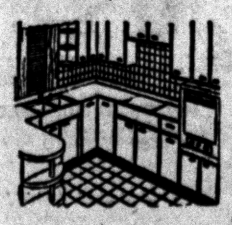

—ALSO—
BUILT AND INSTALLED TO YOUR SPECIFICATIONS
BATHROOM VANITIES
DESKS—GUN CABINETS
No Down Payment! Stop In. See Our Model Kitchen. Estimates Free No Down Payment!
The CABINET SHOP
3088 W. Huron Near Eliz. Lake Rd.
Open Daily 8 to 5 Fri. Eve. 'till 9
FE 5-9331
After Hours Call OR 3-4385

Township Library Receives 125 Books

CLARKSTON — Independence Township Library has received a gift of 125 children's books from the Detroit Library System. The books, publishers' copies from the 1955 Book Fair, were presented to the local library by Mrs. Ruth Shakespeare and Marion C. Young on behalf of the Detroit Library.

Members of Clarkston Women's Club have been doing some remodeling in the library kitchen and interior decorating in the rest of the building. A new hot water heater has been donated and will be installed soon. New lights have been set over both entrance doors and new signs erected outside.

Announcement has been made that the library now may be used for club meetings, on making arrangements with Mrs. Don Stackable or Mrs. Philip Smith.

Regular library hours are: Mondays and Fridays, 7 p.m. to 9 p.m.; Tuesdays and Thursdays, 3:30 p.m. to 6 p.m.; and Saturdays, 10 a.m. to 1 p.m.

Area Druggists Attend Meeting

Report on Revised Code of Ethics for Pharmacy Opens Conference

Eleven members of the Oakland County Pharmaceutical Association were among the more than 400 state pharmacists attending the 20th annual Mid-Season meeting of the Michigan State Pharmaceutical Association held Thurday at the Dearborn Inn, Dearborn.

The discussion theme for the conference was the "Responsibility of Pharmacy as a Member of the State Health Team."

Area persons attending were John C. Clark, of Union Lake; Keith Hallman of Clarkston, Gene Land, Dick Romeyn, Neilie Davis, Paul Paulsen, Henry Schwager Jr., all of Royal Oak; Bill Staman of Walled Lake, Vern Vandercook of Oxford, Dick Wilson and Keith Kurth, both of Birmingham.

The M.S.P.A. Council, composed of state-wide membership representing each local organized drug association in Michigan, started off the day's program with open meetings including a full report for a revised "Code of Ethics for Pharmacy."

A general discussion by Ted Swift, Lansing attorney, pinpointed legal pitfalls for druggists in the display of sales of literature falling into the unfit category.

Orion Group to View Civil Defense Needs

LAKE ORION — A civil defense meeting for Orion Township, planned by the Lake Orion Woman's Club, will bring together representatives of more than 30 community clubs and governmental agencies.

★ ★ ★

The meeting, slated for 2 p.m. Feb. 13, at the Methodist Church House, will pinpoint the area's needs and what to do about them.

Speakers will be Louis C. Jerrendt, Oakland County director of civil defense, Ransford Bromley, his assistant, and Mrs. Marie Ridriguez, director of training in medical service? Fred Ruge, civil defense director of Orion Township, will introduce the speakers.

A film depicting the rescue operation following a tornado will complete the program.

A tea, prepared by the Lake Orion Woman's Club, will begin at 1:30 for all attending.

Mrs. Gilbert Woodcock and Mrs. Willard Stephen are the Women's Club co-chairmen for the event.

Building Drive to Open for Bloomfield Church

WEST BLOOMFIELD TOWNSHIP — Episcopal Church of the Advent, Middle Belt at Long Lake roads, will open its building drive with a potluck dinner at 6:30 p.m. Wednesday in Bloomfield Hills High School cafeteria, the Rev. John Wigle anounced.

Mrs. Robert Miller, chairman, and Mrs. Robert MacGonigal, co-chairman, are in charge of the dinner.

Following the dnner, Frank Arnoldi, chairfan of the Building Committee, will lead a discussion of the church's plans to erect a new building on Middle Belt road across from the Holiday House.

FILLER 12

I never thought I'd see the day (says Ham Park) when a guy would marry a girl because he couldn't afford to take her out any more . . . Man just back from Las Vegas says his luck was so sour there he couldn't even get stamps out of a stamp machine. —Earl Wilson.

Open Sunday
1 to 7 P. M.
45 W. Chicago St.
(Off Baldwin Ave.)
New 3-Bedroom Rancher
All nice features, full basement, gas heat, $250 down GI, $700 down FHA. Immediate possession. No payments 'til April.
Complete Insurance Service
JIM WILLIAMS
1218 Baldwin FE 4-0547

DEWEY
REFRIGERATION
"WE SERVICE 'EM"
"WE DON'T SELL 'EM"
Member of
PONTIAC-OAKLAND CO. REFRIGERATION ASSN.
FE 5-6247

CABINETS
All Kinds
Custom Built
Attics - Basements Finished
DeWitt Cabinet Shop
FE 5-5814 CASH OR TERMS

Southfield City Charter Readied for Approval

SOUTHFIELD TOWNSHIP — Charter Commissioners for the new City of Southfield expect to send a confirmed charter to Lansing Feb. 24 for Governor Williams' approval, Eugene Swem, charter commissioner, said yesterday afternoon.

Election date for the charter, if approved in Lansing, has been set for April 21.

★ ★ ★

Copies of the charter will be mailed Feb. 13 to all re-registered voters in the Southfield area. This will be followed by a meeting of charter commissioners and members of all 43 civic associations located in the township. It will be held Feb. 15 at 2 p.m. in the Southfield High School at Lahser and 10-Mile roads.

A public hearing on the charter, which is required by law, will be held Feb. 20 at the same place. After the hearing petitions may be signed and filed for offices of mayor and clerk, municipal and associate judgeships, and for seven council posts.

Those elected will take office only if the charter is approved in the April election.

Closing date for filing petitions is March 24.

★ ★ ★

When the 26½ - square mile area in the southern end of the township voted to become the city of Southfield the township's area was reduced to seven square miles.

With Westwood Village to the north and the City of Southfield to the south, all that remains of the township is an area bounded by 12½ - Mile, Greenfield and 13-Mile roads. It has a population of about 9,000.

A supervisor, treasurer and township board will be elected for the small township in the near future.

Shot in 'Pitching' Hand

Routs Young Gunman

ROYAL OAK—A Royal Oak gas station attendant was shot in the hand early this morning as he routed a young gunman with a barrage of soft drink bottles.

James Williams, 31, of 25426 Del St., Madison Heights, told police a youth not more than 16 years old, armed with a pistol, walked into the station at 2320 E. 11 Mile Rd., at 4:45 a.m. and told him, "This is a stickup."

The bandit ordered Williams and another attendant, Richard Cobb of 202 South Campbell, Royal Oak, into the washroom, Williams said.

Instead of going to the washroom, Williams said he grabbed several pop bottles and began pitching them.

★ ★ ★

The youth fired one shot, striking Williams in the right hand, and fled out the rear door without getting any money, Williams told police.

Williams was taken to William Beaumont Hospital, Royal Oak.

Mark Scout Sunday in Orchard Lake

Orchard Lake Community Church, Presbyterian, will note the 48th anniversary of the Boy Scouts by observing Scout Sunday tomorrow. Scouts of Troop 60, which is sponsored by the Orchard Lake church, will act as greeters and ushers at both services.

★ ★ ★

Greeters at 9 a.m. will be Stanley Pruse and Richard McClurg. Ushers will be David Helmreich, Michael Garlitz, Robert Haviland and John Kern.

★ ★ ★

Tommy Fox and Tommy Gotshall will be the 11 a.m. greeters. Ushering will be James Watkins, Robert Thornton, Daniel Aristead, Charles Schenck and Jerry VanDuse.

★ ★ ★

Robert Newton, an elder, is the scoutmaster. He will be assisted by a committee of fathers from the congregation and community.

★ ★ ★

Children will be presented for baptism at both services Sunday.

Guest of the Senior High Westminster Fellowship at 6 p.m. Sunday will be Dr. J. Elliott Fisher. He is a Presbyterian missionary on furlough from the Philippines.

Invite Teachers to Meet at Mt. Clemens School

WALLED LAKE — Area D, Department of Classroom Teachers will meet Thursday at 6 p.m. at Mt. Clemens High School, Mrs. Mary Weberg, president, announced.

Teachers from Oakland and Macomb counties are invited. Dinner reservations should be made with Esther Buskirk of 237 Gratiot, Mt. Clemens, by Monday.

Featured speaker will be Dr. Robert Lusk, educational director for the Automobile Manufacturers Association. Mary Noecker, state DCT president, will give the department news.

★ ★ ★

The business meeting will be brief, Mrs. Weberg said.

Fruit Growers in Area to Hear MSU Scientist

ROMEO—Dr. Alvin Kenworthy, Michigan State University scientist, will speak to area fruit growers at an open meeting at 8 p.m. Monday in the study hall of Romeo High School.

Dr. Kenworthy is a nationally-recognized authority on fruit nutrition. He has made a long-term survey of nutritional needs of fruit trees by spectographic leaf analysis.

A question and answer period will follow the talk which is sponsored by the Fruit Council of Macomb County.

Garden Club Sets Meeting Tuesday

ROCHESTER — The Rochester Garden Club will hear Mrs. John C. Carrittee of Birmingham speak on "Gardens of the Bible" at its meeting Tuesday at 1:30 p.m. in the Rochester Public Library. Being guest day, members may bring friends.

★ ★ ★

Hostesses for the meeting are Mrs. Keith Crissman and Mrs. Armin Seiffert. Mrs. B. J. Hoyt is in charge of the tea.

The club's flowering crab-tree sale, which has become an annual project, will be held Feb. 14 and 15 in Mitzelfeld's department store, 312 Main St. The shrub was adopted several years ago as the official flower of Rochester.

General chairman of the sale is Mrs. Myron B. Littel, assisted by Mrs. Jack Upton, Mrs. George Goble, Mrs. Robert Halbach, Mrs. Herman Klix and Mrs. Howard Blanchard.

The flowering crab sale is not a profit - making project, the club says, but designed to help beautify the village.

Dog Shots Date Changed

TROY—The city of Troy will inoculate dogs against rabies Feb. 23 at Big Beaver Fire Hall from 12 to 4 p.m. instead of Feb. 16 as was previously announced.

By U. of M. Extension Service

College Courses Offered

University of Michigan Extension Service will provide seven courses in area communities beginning Monday.

Education C120, Mental Hygiene of Childhood and Adolescence will be the 16 - week course taught at the Lake Orion High School beginning Feb. 19 at 7:30 p.m.

★ ★ ★

The Lapeer High School will be the site of an education course, Ed. C130, Education of Exceptional Children. The course will be conducted each Monday at 4:30 p.m. beginning this week.

Appraising Student Progress (Ed. C115) will be the course offered by the university at the Oxford High School beginning Feb. 19 at 4:30 p.m.

A psychology course, the Deviant Individual (Psy. 142), will begain at Rochester High School Wednesday at 7:30 p.m.

Two courses will be available at the Romeo High School. They include: Ed. C130, Education of Exceptional Children, Monday at 4:30 p.m. and Eng. 169, Major American Authors, Tuesday at 7:30 p.m.

★ ★ ★

One course, Psy. 153, Attitudes and Social Behavior also will be conducted at the Utica High School beginning Wednesday at 7:30 p.m.

Twnety-two courses are starting in Pontiac at the Lincoln Junior High School this week.

Registration for individual courses will be taken at the evening of the first class session. Courses may be carried for two semester hours of undergraduate or graduate credit. The fee will be $13.50 per credit hour in either case.

★ ★ ★

No credentials are necessary if persons are not earning graduate residence credit. Students may transfer the credit to other institutions.

Anyone may attend the first session without obligation, and the classes are open to all adults although high school graduation is necessary to receive college credit.

$14.88 PER WEEK
INCLUDES FOOD AND FREEZER FOR A FAMILY OF 4 OR 5!
CALL FE 2-0119
FARMERS
WHOLESALE FOOD FREEZER SERVICE

Man Arrested in U. S. Prison

City Police Say Felon Is Implicated in Four Burglaries Here

Pontiac detectives yesterday arrested a man inside the Federal Prison at Milan.

★ ★ ★

Eugene F. Genest, 29, was just completing a six-month sentence for driving a stolen car across a state line when he was arrested.

Police say that Genest is implicated in the burglaries of Gorman's Service Station, 34 N. Perry St.; Richard's Tavern, 557 N. Perry; Moose Lodge, 350 Mount Clemens St., and Cities Service Station, 25 S. Perry, on April 21 and 22.

It was at the Cities Service burglary that a 1957 Chevrolet was stolen. Genest was picked up in Peoria, Ill., driving the car and was sentenced by Federal Court in Chicago.

In all of the local burglaries, cigarette machines were pried open and quarters taken. Total amount stolen from the four breakins was about $100.

Man Perishes in Detroit Fire

Eight Forced From Flat Into 14-Degree Weather This Morning

DETROIT (INS) — A fire near Briggs Stadium in Detroit killed one man and forced eight other persons, including four children, into 14-degree weather early today.

Philip Rodriquez, 25, was found suffocated and badly burned in a bedroom of his second floor apartment in an old, two-story frame flat (at 1610 Church) in the city's Corktown neighborhood.

Rodriquez' wife, Beverly, 17, and their two children, Lori, 2, and Anthony, 8 months, and an overnight guest, Mrs. Ruth Marshall, escaped unharmed.

The first floor residents, Jerry Gale, 33, his wife, Sue, and their children, Jeannette 7, and Gary, 3, also escaped.

★ ★ ★

Firemen said the blaze apparently started from a smouldering cigarette. Damage was estimated at about $5,000.

Magician Featured at Church Banquet

COMMERCE TOWNSHIP — Rew the Magician will be a featured performer at a father and daughter banquet at 6:30 p.m. Friday, Feb. 15, at the Commerce Methodist Church.

The event is being staged by the Isabelle Thoburn and Elizabeth Asbury Circles of the church WSCS.

★ ★ ★

Rew the Magician has made other appearances in Oakland County, having performed for the Milford Rotary Club and the Crippled Children's Society. His Commerce show will last 45 minutes.

After emptying his bag of tricks, Rew will explain how he performs his acts of magic.

A turkey dinner will be served in the church dining room, with after-dinner entertainment to take place in the Fellowship Hall.

Cochairmen of the banquet committee are Mrs. Mike Kinport and Mrs. Russell Thompson. Other members are Mrs. James Allen, Mrs. Harold Malm, Mrs. Charles Harris and Mrs. Andrew Berry.

Tickets have been limited to 200.

Not Living Up to Name

CLEVELAND (INS) — A prominent sign in a suburban village east of Cleveland reads: "No discharging firearms. No hunting." Signed: "Hunting Valley Village Council."

Scouts to Hold Banquet

NORTH BRANCH — Observing National Boy Scout Week, Scout Troop 135 will hold its annual banquet at American Legion Hall on Huron street at 7 p.m. Monday. A program, demonstration scout work, will be presented.

Lodge Calendar

Regular meeting Pontiac Chapter 288 OES. Monday evening Feb. 10, at 8 p.m., 18½ E. Lawrence St. Edith M. Coons, Secretary.

News in Brief

Joe Gallardo, 35, of 26 W. Kennett Rd., was found guilty of drunk driving and sentenced yesterday in municipal court. Judge Cecil B. McCallum fined him $100 or 20 days in jail.

Carl G. Stever, 24, of 1218 Batavia Rd., Royal Oak, pleaded guilty to a charge of reckless driving before Springfield Township Justice Emmett J. Leib, Friday. His original five-day sentence was raised to 30 days in the Oakland County Jail after he failed to pay a fine of $95.10 plus $4.90 costs.

Snake Wine Gives Bite

HONG KONG (INS)—Wong Yan decided to take some "snake wine' to ease the pain of his rheumatism, so he bought a live snake and a bottle of wine. The snake was to be killed and placed in the wine. A week later the wine was to be taken in small doses. Wong wound up in the hospital getting free treatment for his rheumatism—and free treatment for snake bites.

Giving Benefit Party for Missionary Nuns

CLARKSTON — A benefit card party will be given for the Missionary Sisters of St. Francis Xavier of Warren, Sunday evening at the home of Miss Helen Dolan, 7870 Eston Rd.

★ ★ ★

Assisting Miss Dolan in completing arrangements was Mrs. Marshall Jordan of Lakeview Dr. Refreshments will be served.

Carey Sees Railroads, Trucks Working Closely

Vice president at large of American Trucking Associations, Walter F. Carey, of Birmingham, spoke recently at the Allied Transportation Industries banquet held Feb. 6, in Washington D. C.

★ ★ ★

Carey said railroads should enter into joint rate and service arrangements with truck lines, instead of pressing for means to hurt their competitors.

Better Ventilation Topic for Conference at MSU

Donald Humphries, foundry ventilation engineer at Pontiac Motors Div., will be among the speakers at the seventh annual National Industrial Ventilation Conference Feb. 17 to 20 at Michigan State University.

★ ★ ★

The conference will aim at better industrial ventilation to improve comfort and productivity of workers. Ventilation in pharmaceutical companies will be one of the major problems discussed.

At Walled Lake Dinner Meeting

Rotarians to Host Scouts

WALLED LAKE — The Walled Lake Rotary Cub will host members of Boy Scout Troop 108 at a dinner meeting Monday in observance of National Boy Scout Week.

★ ★ ★

Scouts and their fathers are being invited to the meeting by a committee composed of Kenneth McBroom and Leslie Churchill, representing the Rotary Club, and E. B. Sharrick, Walled Lake Boy Scout eader.

Speakers at the dinner will be E. H. Leland, Clinton Valley scout executive, and "Uncle" Otto Hornung, special field commissioner, Boy Scouts of America.

"Uncle Otto" is credited with being the original scoutmmster of Troop 1, Auburn, N. Y. from 1908 to 1910. It was in 1910 that the Boy Scouts of America was officially organized.

★ ★ ★

He has been active as a volunteer leader since that time and presently is a field commissioner for the Detroit Area Council.

At jamborees in Europe and America, his friendship has been sought by boys from all over the world. His world - record demonstrations of fire lighting by flint and steel have won the admiration of people everywhere.

"Uncle Otto" has presented hundreds of bone neckerchief slides, which he has carved, to those who have attained the rank of eagle scout.

He has received many civic awards because of his extensive contributions to scouting.

MARKETS

The following are top prices covering sales of locally grown produce brought to the Farmer's Markets by growers and sold by them in wholesale package lots. Quotations are furnished by the Detroit Bureau of Markets, as of Wednesday.

Produce

Fruits

Apples, Delicious, bu.	$4.50
Apples, Jonathan, bu.	3.00
Apples, McIntosh bu.	3.50
Apples, Steele red, bu.	3.00

Vegetables

Beets, topped, bu.	2.00
Cabbage, Stndrd., bu.	2.50
Carrots, topped, bu.	2.75
Celery, root (doz.)	1.50
Horseradish pk. basket	2.75
Leeks (bchs.) doz.	1.75
Onions, Dry, 50-lb.	1.75
Parsley, Root, (bch's.) doz.	1.25
Parsnips, bu.	1.75
Potatoes, fancy, 50-lb. bag	1.75
Radishes, hothouse (bchs.) doz.	1.50
Rhubarb, hothouse, (bchs.) doz.	1.25
Squash Hubbard, bu.	2.25
Tomatoes, hothouse (bskt.) 8 lbs.	3.25
Turnips, topped, bu.	2.75

Poultry

DETROIT EGGS

DETROIT, Feb. 7 (AP)—Eggs, f. o. b. Detroit, cases included, federal-state grades:

Whites: Grade A, extra large 41-44½, weighted average 43; large 40-40½, wtd. avg. 40..; medium 37-39, wtd. avg. 38½; small 35. Grade B, large 38.

Browns: Grade A, extra large 41; large 40½; medium 37.

Checks 29.

Total weekly receipts (Feb. 1-7) 10,075 cases.

Commercially graded: Whites: Grade A, extra large 37-38; large 35-37½; medium 34.

B'½rowns: Grade A, extra large 37; large 34½-36; medium 33½-34.

DETROIT POULTRY

DETROIT, Feb. 7 (AP)—Prices paid per pound f. o. b. Detroit for No. 1 quality live poultry up to 10 a.m.

Heavy type hens 25-26; light tye 13-14. Heavy type broilers and fowers (3-4 lbs): Barred Rocks 26-27. Capenettes (over 5 lbs.) 27-28.

Livestock

DETROIT LIVESTOCK

DETROIT, Feb. 6 (AP)—(USDA) — Cattle, salable, 400. Few early sales utility to low standard grade steers steady; cows fully steady; scattering utility and standard mixed offerings 18.00-21.00; few good steers and heifers unsold; utility cows 16.00-17.25; canners and cutters 12.00-16.00; mainly 13.00 upwards. Compared last week; slaughter steers and heifers steady to 50 cents lower; cows steady to strong; bulls fully steady; most choice 900-1250 lb. steers 25.50-26.00; around 8 head low prime 912 lb. yearling steers 28.50; good to low choice steers 22.50-25.00; standard steers 20.00-22.50; utility mainly 18.00 and up; limited showing choice 750-990 lb. heifers 24.50-26.50; good to low choice heifers 22.00-24.00; standard grade 19.50-22.00; utility 17.50-19.50; utility cows 16.00-17.25; few commercial cows 17.50-18.00; few standard cows 18.00-19.50; canner and cutter cows 13.00-16.00, largely 13.00 and up; utility bulls 19.50-21.00; canner and cutter bulls 14.00-18.50.

Vealers — salable 25. Nominally steady today compared to last week, vealers steady; choice and prime vealers 30.00-37.00; standard and good 23.00-30.00; utility 18.00-23.00; culls 12.00-18.00.

Sheep and lambs — salable 100. Nominally steady today. Compared last week: slaughter lambs steady; slaughter sheep steady to weak; feeder lambs steady; most prime wooled slaughter lambs 25.00-25.50; one shipment of 136 head prime 100-lb. wooled lambs 25.60; choice lots wooled lambs under 105 lb. 24.00-25.00; good grade 22.75-24.00; utility 20.00-22.75; two loads prime shorn lambs around 100 lb. with number 1 and fall shorn pelts 24.50; choice shorn lambs 22.00-24.00; good shorn lambs 22.00-23.00; utility shorn lambs down to 18.00; cull to choice slaughter sheep 6.00-12.00; good and choice feeder lambs 22.00-23.00; few choice shearing lambs under 100 lb. 23.50.

Hogs — salable 100. Butchers and sows fully steady with Wednesday's strong close; mixed lots U.S. No. 2 and 3 190-240 lb. butchers 19.50 to mostly 19.75; mixed No. 1 and 2 20.00-20.50; one load No. 1 222 lbs. 20.75; No. 2 and 3 240-300 lbs. 18.00-19.25; mixed grades 160-190 lbs. 18.25-19.25; mixed sows 300-600 lbs. 16.00-18.00. Compared last week barrows and gilts strong to 50 cents higher; sows 25 cents higher.

Business Notes

Richard K. Allen, of 684 Desota Pl., has been appointed as sales representative of the Allstate Insurance Co., announced Robert W. Weber, resident manager of Michigan. Allen will be located in the company's Pontiac office, 154 N. Saginaw. The office serves Pontiac and the surrounding area.

Hear Science Supervisor

AVONDALE — Dr. William Forbes, Oakland County Schools science supervisor, will speak to elementary teachers of the Elmwood and Stiles schools at 2 p.m. Tuesday at Stiles School. He will exhibit materials and talk on ideas to stimulate interest in science.

PUBLIC SALE

1953 Buick, Riv, Serial No. V594245. Sale to be held February 21, 1958, at 10:30 a.m. at 209 N. Parke Blvd., Lake Orion, Michigan.

Feb. 8, 10, '58.

NOTICE OF SALES

Notice is hereby given by the undersigned that on Thursday, February 27, 1958 at 10:00 A.M. at 126 South Main Street, Rochester, Oakland County, Michigan, public sale of a 1957 Pontiac 8 cyl., 4 door sedan, bearing motor number P157HS6052, will be held for cash to the highest bidder. 126 South Main Street, Rochester, Oakland County, Michigan is the place of storage.

NATIONAL BANK OF DETROIT,
ROCHESTER BRANCH
339 Main Street,
Rochester, Michigan
A. J. Bailey,
Instaloan Manager
Feb. 7, 8, '58.

NOTICE OF HEARING ON SPECIAL assessment improvement by West Bloomfield Township Board.

To the owners of the following described property:

Lots 1 to 95 inclusive, plus butlots A, B, and C, of Westwood Village, a subdivision of the W ½ of the SE ¼ and the E ½ of the E ½ of the E ½ of the SW ¼, Sec. 26, T 2 N, R 9 E, West Bloomfield Township, Oakland County, Michigan, the plat thereof being recorded in Liber 69, Page 4, of Oakland County Records.

Please take notice that the Township Board of the Township of West Bloomfield, has tentatively declared its intention to construct a twenty foot blacktop pavement with necessary drainage structures on the following streets in said Township:

Wellesley Drive, Winchester Road, St. James Drive, St. James Ct., Northfield Road and Brook Lane, all within the boundaries of "Westwood Village," a subdivision of the W ½ of SE ¼ of the E ½ of E ½, of E ½ of the SW ¼, Section 26, T 2 N, R 9 E West Bloomfield Township, Oakland County, Michigan. Pavement to cover all roads to full length within said subdivision boundaries, and has tentatively designated the special assessment district against which the cost of said improvement is to be assessed as consisting of all the lots and parcels of land set forth above.

Plans and estimates have been prepared and are on file with the Township Clerk for public examination.

Take further notice that the Township Board will meet on February 13th, 1958, at 7:30 o'clock p.m., at the West Bloomfield Township Hall, 4460 Orchard Lake Road, in the Township of West Bloomfield for the purpose of hearing any objections to the petition, to the improvement and to the special assessment district therefor.

FRANK HALLETT,
Township Clerk
Feb. 8, '58.

A highly pleasing effect is given by coating a surface with a thin film of wax. This gives a fine lustre and is most pleasing. There are three forms of wax: paste, liquid and emulsion.

COMMERCE HILLS

$9980 FULL PRICE

NO MORTGAGE COSTS

3 bedroom ranch homes, 40 feet wide, forced air heat, auto. hot water, plenty of cabinets. These homes are 100% complete. Lots are 80 feet and wider. Paved streets paid for. Excellent schools and shopping.

½ Mile West of Village of Commerce on Sleeth Rd.

Open Daily and Sunday 12 Noon to 8 P.M.

"GET RICH QUICK"

BENJ. RICH

12545 Linwood TU 3-4000

REAL BEAUTY . . . is inexpensive when you use NATURAL BUILDING STONE

• Tennessee Ledge Rock • Brial Hill • Colorado Pink Ledge • French Lick Sandstone • Tennessee Marble • Blue and Buff Tayco • Silverdale Florida Marble (Building Stone)

Rich Looking Lustrous POLISHED MARBLE WINDOW SILLS Beautiful Tennessee Marble

ESTIMATES GIVEN WITHOUT OBLIGATION

PONTIAC CUT STONE

M-59 (1 Mile West of Airport) Phone OR 3-1594

Smith-Crawford E-Z Bilt Homes

See our NEW '58 BENNINGTON at RED BARN VILLAGE SUBDIVISION between Lake Orion and Oxford off M-24. Open Daily 1 to 8 P. M. FULL PRICE ON YOUR LOT AND FOUNDATION—$7,950.

Also see the RANCHAIRE at 3390 Rochester Road. The price is only $6,950.00 on your Lot and Foundation. Both beautiful homes have 3 bedrooms.

Come Out and See What a Little Work Will Do For You

SMITH-CRAWFORD, Inc.

Realtors 1598 E. Auburn Road OL 6-1226 — Builders — Insurance 3390 S. Rochester Road OL 1-0002

"MICHIGAN HEADQUARTERS for ALUMINUM DOORS and WINDOWS"

Brand New—'58 Model ALUMINUM DOORS $24.95 All Standard Sizes Complete with Hdw.

EXCELUM Double-Hung, Self-Storing ALUMINUM WINDOWS $12.95 Any Size Prompt Delivery

NORALCO ALUMINUM BASEMENT WINDOWS $3.95 Weather-Stripped 31½x"x13½" Size

"World's Largest Peterson Window Dealers"

ALWINDO DIVISION

NORTHERN ALUMINUM COMPANY

1700 S. TELEGRAPH FE 8-0495

OPEN DAILY 9:00 TO 6:00 P. M.—OPEN SUNDAY AFTERNOONS

NO MONEY DOWN

STORM WINDOWS $11.88

Down go the prices on nationally advertised average size windows .....

Heavy Extruded Aluminum Combination Door . $29.95

NO PAYMENT UNTIL MARCH 1st

C. WEEDON HOME EQUIPMENT CO.

1 Block South of Orchard Lake Road 1661 S. Telegraph Road Phone FE 4-2597

Complete Basement Waterproofing

All Work Guaranteed — Free Estimates!

Reliable Waterproofing

24 Whitfield Phone FE 4-0777

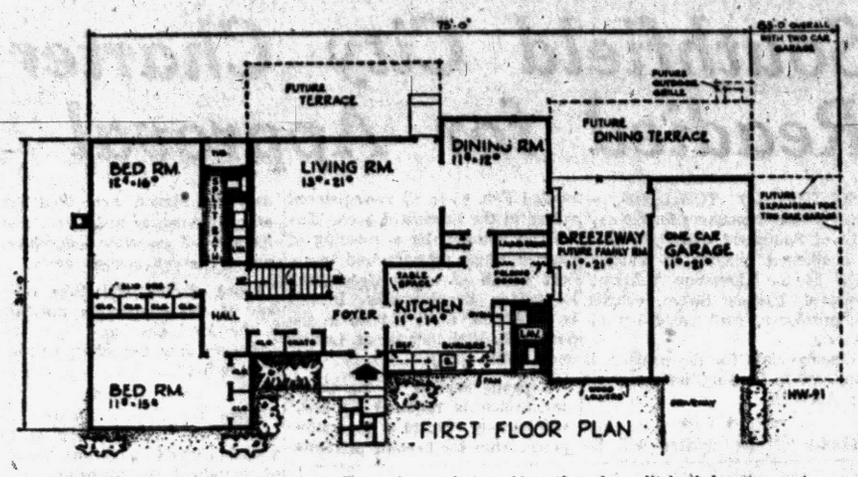

FIRST FLOOR PLAN

FIRST FLOOR PLAN — The first floor plan shows the original house plan as well as plans for later additions. From the large foyer all rooms can be reached without walking through the house. Note that the split bath has two entrances to it. Located at the front of the house, the kitchen can serve guests in the breezeway, the future family room.

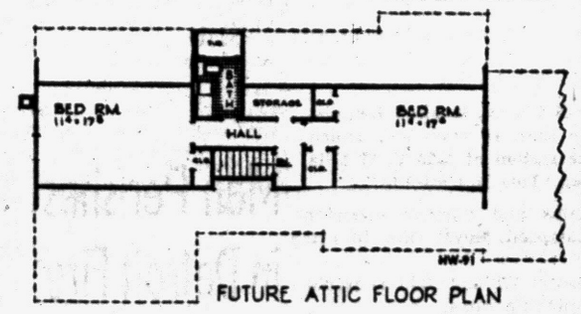

FUTURE ATTIC FLOOR PLAN

FUTURE ATTIC PLANS — The future attic floor plan shows the arrangement of bedrooms, bath and storage space to be added later.

Build Only Basic House, Plan to Expand Later

By JOHN O. B. WALLACE

Mr and Mrs. Home Buyer: Here's an American home that meets your needs of today—and will meet them tomorrow.

Build it now, at minimum cost. Enlarge and improve it in the future when you can afford it—also at minimum cost because it is designed just for that purpose.

★ ★ ★

The basic house—a one and a half story Cape Cod with five rooms including two bedrooms—has been designed without frills

Based on a homeowner's own idea for a truly practical way to build now and for the future simultaneously, it was worked out by an eminent American architect whose small home plans have won him many awards

The essence of this plan lies in its flexibility. It calls for two bedrooms, living room, dining room and kitchen plus a lavatory, split bath, laundry, breezeway and a one-car garage.

Comparative Data

Building costs vary throughout the country, but one builder gives these rough cost estimates for the House of The Week H-91 if built in the east:

The basic house, first floor and unfinished attic without breezeway or garage, $15,000. Estimated cost to finish attic, $2,300. Estimated cost of breezeway and one-car garage, $1,500. Estimated cost to convert breezeway into family room, about $500.

Square footages are as follows: first floor without breezeway and garage, 1,421; attic area, 657; breezeway, 245; one-car garage, 245; two-car garage, 462.

Overall dimensions of house 75 feet by 31 feet 5 inches plus two feet in depth for cantilevered dining room. estimated minimum plot for house with two-car garage, 100 feet by 100 feet. Narrower plot will suffice for house with one-car garage. The house has a full basement.

The future plan calls for the addition of two bedrooms and a bath, the addition of brick exterior facing the conversion of the breezeway into a family room and the expansion of the garage area for two cars. There are other alternative features as well

★ ★ ★

Architect Herman H. York, whose work this plan is, emphasizes these points:

There is economy of construction in the original home because nearly all materials are used without waste. Standard lengths of floor joists, rafters and studs are used without wasted cutting.

The exterior has no brick; wood shingles are used instead. But a concrete ledge is provided at grade level so brick can be added later.

The breezeway and the garage, if the builder so desired, could be eliminated and built at a future date along with other expansion and improvement features.

The house has drywall throughout; other finishes may be added later. All closets may be left unfinished in the original house, and finished later.

The stair from the attic—designed for two additional bedrooms a bath and storage space for the future—leads to the first floor hall This permits access to the bath below should the owner wish to not add the upstairs bath until later.

The attic bedrooms could be left unfinished at the time of construction, and finished later. Cantilevered construction has been used for the rear wall of the dining room so the foundation becomes a straight wall with no breaks This saves masonry costs.

From the large foyer, all rooms can be reached without walking through the house. Stairs to the attic are located in this area.

There is a split arrangement in the first floor bath—a door separates the lavatory and linen closet area from the tub and shower area, and the bath has two entrance doors, one from the master bedroom, the other from the hall

The kitchen is off the entrance foyer so it can easily serve guests in the breezeway (the future family room) and the future dining terrace off the dining room.

The first floor lavatory could be used as a pantry until later changes are made, and it is conveniently located near the breezeway-future family room.

The living room has an outside rear door to give access to the future terrace.

Exterior details include wood shingles and vertical boards, a gabled front for the bedroom wing, white asphalt shingle roof, a slate or flagstone walk set over a finished grade and a wood louver at the front of the breezeway The latter item permits full circulation of air but still provides privacy.

Flagstone or slate, set in concrete, is suggested for the breezeway floor at the time of construction.

Don't scrub oak floors with soap and water. Use a wax base cleaner.

Refrigerator Quit? We'll Fix It With 25% OFF Parts

FE 5-3759

PETE'S REFRIGERATION

1764 Cass Lake Road

Ornamental Iron

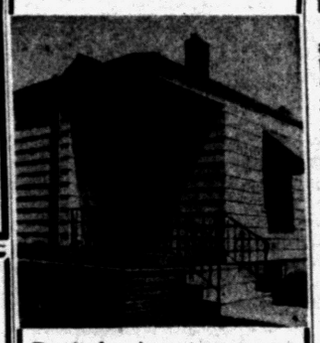

Don't let icy steps cause your family to take a nasty fall . . . protect them with Ornamental Iron Railings.

CONCRETE STEPS

No Sections to Be Forced Apart by Frost or Settlings

CONCRETE STEP CO.

6497 Highland Road OR 3-7715

DOORS

By Carload — Any Size

BIRCH 2'-6" $7.95

#1 MAHOGANY 2'-6" $5.90

WE DELIVER

MERCER DOOR & TRIM

490 Pontiac Trail

WALLED LAKE MA 4-2222

BUY NOW

BEFORE IT'S TOO LATE

Check These Facts

• $450 Dn. FHA Terms $14,350 Full Price

• $10 Less Per Month Than any other comparable home.

• Lower Interest Rate

• Lots 80 Ft. Wide

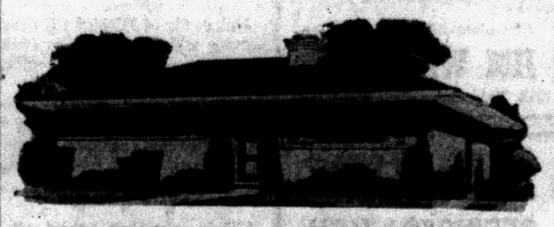

• ALL BRICK, FULL BASEMENT

• 3 BEDROOMS, 24' FAMILY KITCHEN

Immediate Occupancy!

PRIVATE BEACH and RECREATION AREA FOR RESIDENTS ONLY

Model Open 1 to 9 P. M. Daily & Sun.

ORlando 3-9378

STIEBER REALTY CO.

21999 Gratiot Ave.

FE 5-4900

AWNING SALE!!

ALUMINUM FIBERGLAS AWNINGS

PORCHES, PATIOS and SAVE 50% NOW On All Wrought Aluminum Columns!

NO MONEY DOWN

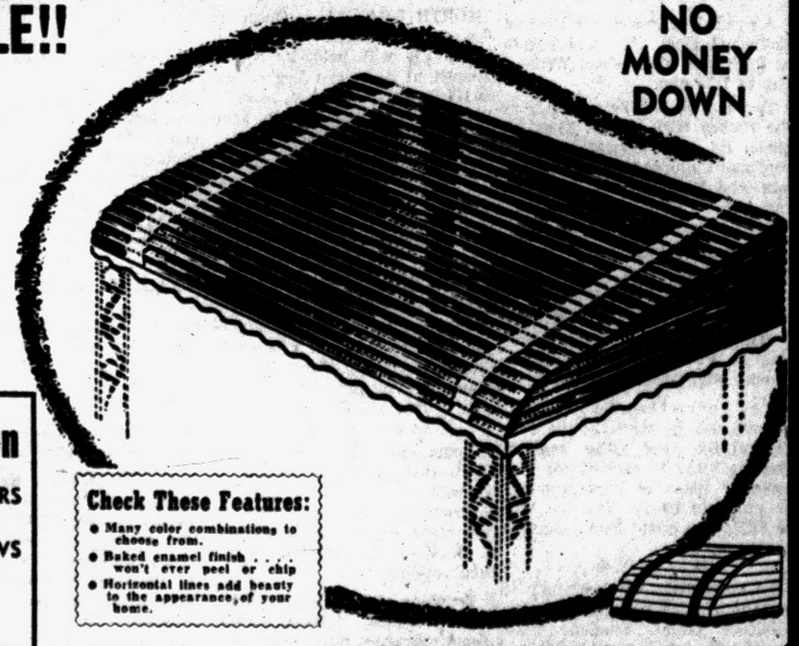

Big Price Reduction

• Used Aluminum STORM DOORS Limited Supply, your choice $10.00

• Aluminum COMB. WINDOWS

• Aluminum COMB. DOORS

• Basement COMBINATIONS

Check These Features:

• Many color combinations to choose from.

• Baked enamel finish . . . won't ever peel or chip

• Horizontal lines add beauty to the appearance of your home.

Call L. W. Bogert FE 4-6089

ALL AWNING and STORM WINDOW SALES

233 S. Telegraph Rd. Facing Ruth St., Pontiac

SPRING REMODELING?

Better Get Your Supplies Now . . .

ROOFING

Styles and Colors to Suit Every House

CABINET HARDWARE

MILLWORK - DOORS

TOOLS - PAINT

MASONRY SUPPLIES

BUY YOUR BUILDING SUPPLIES WHERE YOU CAN BE SURE OF THE BEST IN MATERIAL AND THE BEST OF SERVICE

Corwin Lumber and Coal

117 S. Cass FE 2-8385

FRED W. MOOTE INC.

Electrical CONTRACTOR

State & City Licensed

• Commercial

• Industrial

• Commercial Maintenance

• Residential Wiring Installations

Over 25 Years in Pontiac

845 West Huron St.

FE 2-3924 & FE 2-4008

Comfort costs so little with Coleman

Blend-Air CENTRAL HEATING

Revolutionary new way to heat your home economically!

SEE IT HERE!

GOODWILL AUTOMATIC HEATING

"Your Heating Supermarket"

3401 W. HURON ST.

FE 2-7849

Keep Snow and Ice Off Your Steps With a Flexalum Awning

Free Estimates

L&V Awning & Window Co.

163 W. Montcalm FE 5-2102

Complete REAL ESTATE Service

ROY ANNETT, Inc.

Realtors

28 E. Huron St. Ph. FE 8-0466

PERMA-STONE

For Beauty - Permanence - Strength

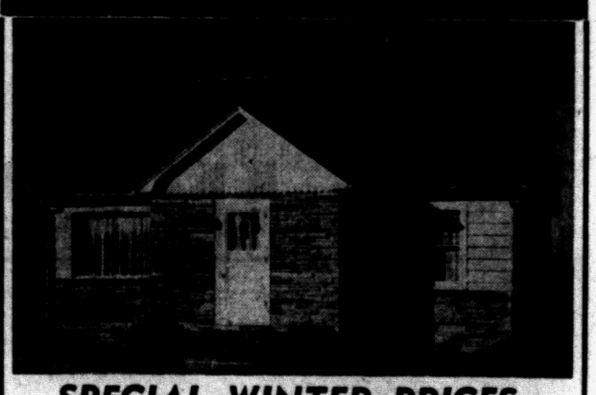

SPECIAL WINTER PRICES

Perma-Stone front and 3 walls of insulated Perma-lum aluminum siding. Low as $660

4 walls of insulated Perma-lum aluminum siding Low as $480

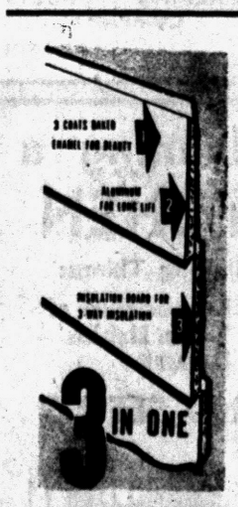

EXCLUSIVE PERMA-STONE DEALER

Insulated Perma-Lum Aluminum Siding—Nationally Advertised & Accepted 30 Years!

No Down Payment F.H.A. Financing

TERMS TO SUIT YOUR BUDGET 5 YEARS TO PAY

Free Estimate No Obligation

CALL TODAY!

FE 8-1045

PONTIAC, MICHIGAN

SEND COUPON FOR FREE BOOKLET

"MODERNIZATION MAGIC"

To: Perma-Stone, 3541 E. 7 Mile, Detroit 34, Mich.

City ..... Phone .....

Name .....

Address .....

COMPLETE MODERIZATION SERVICE

ATTICS—REC. ROOMS—PORCHES—ADDITIONS

When Phoning Reverse Charges TW 1-7300 3541 East Seven Mile, Detroit (34) Sunday - Daily 9 to 6