McCarthy, Nixon Are Victors in Wisconsin Primary

ONE COLOR

MILWAUKEE, Wis. (AP) — Democrat Eugene J. McCarthy, triumphant with 57 per cent of the vote in Wisconsin's prelude to battle, turned today toward the arenas which pose the real test of his claim that he can win the White House.

And Richard M. Nixon added another trophy in his march toward the Republican presidential nomination.

"We have demonstrated here in Wisconsin the ability to win in November," McCarthy told his corps of youthful volunteers after he trounced retiring President Johnson yesterday in the season's second presidential primary.

Johnson got 35 per cent of the vote.

"As you know, this is only a preliminary victory," the Minnesota senator said. "We have to go on to primaries in other states — some of them perhaps more difficult than this one."

See Related Stories, Pages A-2, A-12, A-13

In those other states, McCarthy will be matched against New York Sen. Robert F. Kennedy.

Nixon built a towering 80 per cent of the Republican vote to match his showing in New Hampshire.

With 3,373 of 3,291 precincts counted, this was the Democratic picture:

★ ★ ★

McCarthy 406,098 votes for 57 per cent of the party turnout; Johnson 249,518 or 35 per cent; Sen. Robert F. Kennedy, the rival McCarthy will have to overcome if he is to be nominated, drew 6 per cent of the votes. But those were write-in votes.

★ ★ ★

Nixon's Republican landslide read this way, with 3,285 precincts counted:

11 PCT. FOR REAGAN

Nixon 385,052, or 80 per cent; California Gov. Ronald Reagan 51,574, for 11 per cent, habitual candidate Harold E. Stassen 28,453, or 6 per cent.

With that victory, Nixon captured 30 Wisconsin votes at the Republican national convention.

★ ★ ★

McCarthy won 17 Democratic votes with his statewide victory, and another 32 by carrying eight congressional districts.

Johnson won eight votes.

The Weather
U. S. Weather Bureau Forecast
Showers
(Details Page 3)

THE PONTIAC PRESS

Home Edition

VOL. 126 — NO. 49 ★★★ PONTIAC, MICHIGAN, WEDNESDAY, APRIL 3, 1968 — 102 PAGES

ASSOCIATED PRESS
UNITED PRESS INTERNATIONAL

10c

N. Viet Makes Move Toward Talks



AP Wirephoto

U.S. PLANE DOWNED—An Orion four-engine turboprop, the type shown here, was shot down Monday by a Cambodian Navy vessel as the plane patrolled near the South Vietnam-Cambodian border, sources in Saigon said today. Crewmen aboard were reported missing.

'Will Meet on Bomb Halt'

WASHINGTON (AP) — North Vietnam said today in a broadcast monitored here it is ready to send representatives to meet with U. S. representatives to decide about an unconditional halt of the bombing of the North so that peace talks could begin.

A State Department spokesman had no immediate comment on the Hanoi announcement and it was not immediately clear whether the United States would regard the North Vietnamese statement as responding to President Johnson's newest offer.

The radio broadcast, in the Vietnamese language, said as translated here:

"It is clear that the U.S. goveernment has not correctly and fully responded to the just demand of DRV (North Vietnamese) government, of U.S. progressive opinion and of world opinion.

★ ★ ★

"However, on its part, the DRV government declares its readiness to send its representatives to make contact with U. S. representatives to decide with the U. S. side the unconditional cessation of bombing and all other war acts against the DRV so that talks could begin."

The North Vietnamese language broadcast arrived more than an hour ahead of a scheduled 11:15 a.m. EST announcement that Radio Hanoi had said it was going to make.

Presumably the North Vietnamese statement was to be an official response to Johnson's move for peace talks which he announced in his Sunday night speech.

Johnson said Sunday night he had ordered air and naval attacks on North Vietnam stopped "except in the area north of the Demilitarized Zone where the continuing enemy buildup directly

(Continued on Page A-2, Col. 3)

City Rejects Tax Write-Off Bid

By BOB WISLER

A request for an estimated $56,000 per year tax write-off for two cooperatively owned low- and moderate-income housing projects was turned down last night by the City Commission.

The request was made by FCH Services, Inc., a subsidiary of the national nonprofit housing management firm, Foundation for Cooperative Housing.

Dav'' S. Snyder, an attorney representing the corporation, requested exemptions under state law for the Pontiac Town House cooperative along East Pike, and for the Bloomfield Town House cooperative on South Woodward across from St. Joseph Mercy Hospital.

The law which became effective in 1967 allows exemption of state, city, county or school district taxes for housing projects of a "nonprofit housing corporation or consumer housing cooperative" financed "with a federally aided mortgage or with a loan from the Federal Housing Authority" and constructed for low- and moderate-income families.

★ ★ ★

The law calls, instead for an annual service charge for city services amounting to 10 per cent of the rentals or an

Related Stories, Page A-16

amount not exceeding tax on the property on which the project is located (for the year prior to construction).

The commission voted unanimously to turn down the request on the advice from Director of Law Sherwin M. Birnkrant.

Snyder disputed Birnkrant's interpretation of the law and said the question would be appealed to either Circuit Court or the State Tax Commission.

Birnkrant said that, according to his interpretation, the low doesn't require the City Commission to grant the exemption but gives the city power to grant or not grant any request.

★ ★ ★

The act states "when the governing body . . . by resolution finds" that the project meets the qualifications of the act, "then the housing project shall be exempt from all taxes of the state" or any political subdivision.

'WHEN' DEFINED

Birnkrant said that in this case "'when' is the same as the word 'if' or the phrase 'in the event that.'"

(Continued on Page A-2, Col. 4)

Pontiac Div., GMC Truck Report Sales Increase in '68

Commercial vehicle sales at both Pontiac Motor Division and GMC Truck and Coach Division have increased for the first quarter of 1968 over the similar quarter a year ago, division general managers announced today.

GMC Truck and Coach sales hit an all-time high while Pontiac Motor sales were 18 per cent ahead of a year ago.

Martin J. Caserio, a vice president of GM and general manager of Truck and Coach Division, said: "Domestic retail deliveries of trucks and coaches in January, February and March totaled 33,534 units compared with 27,606 in the same period last year. This represents a 21.5 per cent gain."

The deliveries in March, which totaled 12,697 vehicles, were the highest for any single month since July 1950, when the Korean crisis spurred commercial vehicle sales. In March 1967, there were 9,931 vehicles sold.

★ ★ ★

Before reaching a peak last month, sales chalked up wide gains earlier this year. In January they totaled 10,608 units and in February 10,229 units.

202,105 UNITS

John Z. DeLorean, a GM vice president and Pontiac general manager, said that in the January-through-March period, Pontiac dealers delivered a total of 202,105 units compared to 171,807 in the first three months of last year.

DeLorean pointed out that for the third consecutive month, sales of Pontiacs, Tempests and Firebirds were ahead of sales a year ago. He said a total of 77,688 units were sold in March compared to 70,895 in the same month last year.

(Continued on Page A-2, Col. 5)

Local 596 Reelects President

Donald Johnson, president of United Auto Workers Local 596 at the Pontiac Fisher Body plant, was reelected today to his third two-year term in office.



DONALD JOHNSON

Johnson, challenged for the post by Leo Fisher, won by a vote of 1,423 to 783.

★ ★ ★

Other officers elected were R. L. McDonald, vice president; Gary Payne, sergeant at arms; and Leslie Pankey, guide.

★ ★ ★

Since more than two candidatss sought the offices of financial secretary and recording secretary, runoff elections will be held beginning April 16 at 5 a.m. for the two top vote-getters for each post.

★ ★ ★

In the runoff for financial secretary will be Gil Hellman and Donald Hamilton; and for recording secretary, Mrs. Marge Liddy and Buster Crabtree.

Voting will also be held then for three positions on the board of trustees.

Accord Reached at Holly Schools

A tentative agreement has been reached between the Holly Board of Education and members of the American Federation of State, County and Municipal Employes, state mediator Leonard Bennett announced today.

The agreement, the result of a marathon 12-hour bargaining session yesterday, ended contract talks which began last fall. The union's old contract expired Nov. 1.

The union, which includes some 60 cooks, bus drivers and custodians in the Holly district, conducted a two-day walkout following a breakdown in negotiations Thursday.

Assistant Supt. Bruce Mitchell said today exact language of the agreement would have to be worked out before it could be accepted by both sides. However, ratification should be possible within a week, he added.

★ ★ ★

Terms were withheld pending ratification.

Continuing Drizzle May Turn to Snow

Showers are expected to continue through tonight and tomorrow and may change to snow late tomorrow. Mostly fair and colder is the outlook for Friday.

★ ★ ★

Temperatures will continue mild until tomorrow afternoon. The low tonight will be 36 to 44.

★ ★ ★

Precipitation probabilities in per cent are: today 40, tonight 80, and tomorrow 60.

The low temperature in downtown Pontiac prior to 8 a.m. was 42. The 2 p.m. recording was 60.

News Flash

LANSING (AP) — The House today defeated a bill which would have legalized greyhound dog racing in Michigan. The vote was 30-75.

Estate Holdings Top $16 Million

An inventory on the estate of Mrs. Alfred G. Wilson, benefactress of Oakland University, was filed yesterday with the Oakland County Probate Court setting the value of her holdings at $16.1 million.

Under the provisions of her will filed last September all but about $1 million will be used for charitable purposes.

Mrs. Wilson died of a heart attack Sept. 19, 1967, during a trip to Brussels, Belgium. She was 83.



MRS. ALFRED G. WILSON

According to the inventory, her personal property included about $13 million in stocks, $2.8 million in bonds, and $257,000 in cash. Two real estate properties owned by Mrs. Wilson in Farmington and Howell have not yet been appraised.

★ ★ ★

The trustees who will administer the funds for charity are Nelson Meredith, Mrs. Wilson's long-time financial adviser; Detroit attorney Frederick Nash; and her personal secretary, Mrs. Christina Scott.

PROFESSORSHIP FUND

Receiving the largest single share of the estate will be Michigan State University, $300,000 for the establishment of a professorship fund.

The will also provides that $200,000 will be placed in each of two trust funds for her grandchildren.

★ ★ ★

In 1957 Mrs. Wilson and her second husband donated their Meadow Brook Farms estate in Avon Township and $2 million in cash to Michigan State University to establish Oakland University, which opened two years later. Total value of the gift was estimated at $10 million.

Newest Commissioner Finds

County Road Job Is 'Very Stimulating'

By TOM GRAY

In his second year as an Oakland County road commissioner, Paul McGovern finds the job, if anything, more challenging than he expected.

"I find it a very stimulating job," the 45-year-old commissioner said. "There are so many continuing areas that need so much attention, that are continually growing larger, that we don't have the real financial answers to, that we are just completely absorbed in it."

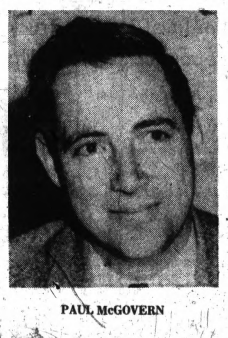

PAUL McGOVERN

A graduate mechanical engineer, McGovern served 10 years on the Oak Park City Council and seven years on the County Board of Supervisors prior to his election to the $12,000-a-year commission post.

The newest member of the three-man road board, he assigns a high value to good community relations—and thinks the board, by and large, is making headway in the field.

★ ★ ★

"We feel that with the help we've given to interested individuals and with the coverage we've had by the press, we're making progress in informing people of our abilities and activities," McGovern asserted.

NEVER GOOD ENOUGH

However, he added, "We feel to a large extent that no matter how good our relations with people are, we will never have as good as we would like."

This McGovern attributes to what might be called the self-defensive nature of people living in a mass society. "People are living at such a fast pace today, and everyone is so filled with their own problems, that they just want action—they don't want to bother with other people's problems."

The unfortunate part about the "action philosophy" is that it runs aground on financial realities. "The trouble is that, with the present financial structure, to give people what they want and deserve is impossible," McGovern declared. "We're only able to answer about 10 per cent of their needs."

★ ★ ★

How can the financial structure be changed to combat some of the difficulties faced by the commission? There are several possibilities, McGovern theorizes.

ADDITIONAL TAXES

"We could go back to the state and ask for additional gas and weight taxes. Or we can go to the people who want improvements and ask them to pay individually or on a countywide basis.

"Or the people could pay through millage votes in their own community. Or we could get back part of the money in the general fund that goes for courts, welfare, jails and other expenses," he said.

(Continued on Page A-2, Col. 2)

In Today's Press

Walled Lake
Progress made on sewer, water systems — PAGE A-4.

Death Probes
County system is outmoded, far from efficient — PAGE C-15.

House Approves
Members okay bill exempting them from Lansing income tax — PAGE A-11.

Area News	A-4
Astrology	E-10
Bridge	E-10
Crossword Puzzle	D-15
Comics	E-10
Editorials	A-6
Food Section	B-10—B-12
Lenten Series	C-13
Markets	D-6
Obituaries	B-7
Sports	D-1—D-5
Theaters	C-14
TV and Radio Programs	D-15
Women's Pages	B-1—B-5

Bombing Ban Muddle Mars LBJ Peace Bid

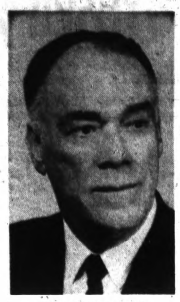

FRANK W. IRONS

County Sheriff Seeks 7th Term

Oakland County Sheriff Frank W. Irons said today he will seek reelection to a seventh term.

First elected in 1955, Irons, noting that he has seen the department grow from 40 men to a staff of over 140, said:

"The consistent growth is equaled only to the better quality attained by the sheriff's personnel. The department is one of the finest in Michigan in maintaining peace and order as well as giving residents the kind of service they want and are entitled to."

According to Irons, the enforcement of peace under today's criminal laws is a challenge to every law enforcement officer.

★ ★ ★

"This is due to changing conditions, which are primarily due to the recent decisions of the U.S. Supreme Court," the 68-year-old sheriff said.

TRAINING PROCEDURES

"The decisions have made it necessary to put new training procedures into effect," he added.

"Applicants for positions of the sheriff's force today must have high school education and pass rigid examinations. When accepted they are given complete basic law enforcement training. There is also in-service training for all employes. This training has been in effect for the last three years."

Irons, who maintains his residence at the county jail, said he plans to actively campaign for reelection.

Before his election as Sheriff, Irons was chief of police in Berkley for 30 years.

Hippies, Students Save Priceless Art From Fire

ANTWERP, Belgium (UPI)—Hippies and students poured out of nearby dance halls and cafes today, dashed into a flaming Gothic church and saved priceless paintings by Rubens, Van Dyck and other old Dutch masters.

Church and city officials had given up for lost the paintings, valued at $10 million by some experts and priceless by more, adorning the walls of the 16th Century St. Paul's Church.

WASHINGTON (AP) — President Johnson's new Vietnam peace offensive is badly entangled in a row over credibility that some officials predict may provide a propaganda bonanza for North Vietnam.

Administration officials concede Hanoi could make propaganda profit out of the disclosure that the portion of North Vietnam left open to air attack under Johnson's partial bombing ban is actually much bigger than it appeared to be in the President's Sunday night announcement.

Chairman J. W. Fulbright, D-Ark., of the Senate Foreign Relations Committee charged he was "misled as to the significance" of Johnson's announcement and added:

"The stopping of the bombing is of no consequence and certainly not an inducement for the North to come to the conference table."

★ ★ ★

Both Sens. Robert F. Kennedy and Eugene J. McCarthy, candidates for the Democratic presidential nomination, were critical of the bombing - area policy.

BLAMES STATE DEPT.

Senate Democratic leader Mike Mansfield, defending the administration with fainter blame, pinned responsibility for any misunderstanding on the State Department.

He said he knew firsthand that Johnson wanted to define the exact line between the bomb-free area and the continuing attack area of North Vietnam.

"He wanted to put in the 20th parallel," Mansfield told the Senate, referring to the President's speech. He then added he felt the State Department talked Johnson out of being so specific.

★ ★ ★

The diplomats' concern, Mansfield said, was that public establishment of a line would mean the exact identification of the area of North Vietnam safe from bombing. He said the diplomats thought it unwise to set up a sanctuary in that way.

NEXT TIME

Mansfield said he hoped that the next time the President has a speech written "some kind of a word artist will be used who will not be able to fuzz a sentence or a paragraph so that it can be interpreted a number of ways."



AP Wirephoto

TARGET MAP—This map shows North Vietnam with the 20th parallel demarcation line. The area to the south of the line will continue to be subject to American bombing attacks. The target area contains about 25 per cent of the Communist nation's land and about 10 per cent of its population. Thanh Hoa and Vinh are industrial centers and staging points.

Tax Write-Off Bid Rejected

(Continued From Page One)

Snyder contended that the city has no option in declaring whether it cares to grant the exemption and only has the authority to determine if the housing in question meets the qualifications of the act.

The town houses of the two projects were constructed under the federal 221d3 program, the definition of which fits exactly the language of the state act, he said.

★ ★ ★

The 221d3 program is designed to encourage and foster development of housing for low- and moderate-income families.

Mayor William H. Taylor Jr. said the legal argument "requires interpretation at the court level" and said the city would fight the exemption.

Under the proposal, based on last year's assessment rates, the taxes paid to the city alone on the two cooperatives would drop from $29,500 to $11,500.

Assessor James E. Kephart Jr. said tax bills are made out for the entire town house project and then costs are paid proportionately by cooperative owners.

★ ★ ★

He said the city is presently assessing at about 40 per cent of true market value. Kephart said the cooperative housing is assessed by the same method as other housing in the city.

County Road Job 'Stimulating'

(Continued From Page One)

The system under which money is appropriated, McGovern explained, is just not conducive to repairing minor roads.

"Of the money we presently receive, 75 per cent goes to major arteries, for maintenance and repairs, and only a small amount to the majority of the huge number of roads we have to maintain."

WEATHER FACTOR

And then there is the weather. "If you're snowed in 12 times instead of one, we have to get you out 12 times. We have to have those major roads deiced—whether it's at night or daytime, whether time-and-a-half or double-time.

"God controls the budget sometimes more than we do."

The Weather

Full U.S. Weather Bureau Report

PONTIAC AND VICINITY—Mostly cloudy and mild with chance of showers this afternoon. High 54 to 62. Showers and thundershowers likely tonight. Low 40 to 45. Thursday showers ending and cooler. Winds east to southeast 5 to 10 miles per hour this morning increasing to 10 to 20 miles per hour this afternoon and tonight. Friday outlook: mostly sunny and colder. Precipitation probabilities ig per cent: today 40, tonight 70, Thursday 50.

Today in Pontiac

Lowest temperature preceding 8 a.m.: 42
At 8 a.m.: Wind Velocity 8 m.p.h.
Direction: Southeast
Sun sets Wednesday at 7:01 p.m.
Sun rises Thursday at 6:11 a.m.
Moon sets Thursday at 1:08 a.m.
Moon rises Thursday at 9:32 a.m.

Downtown Temperatures

6 a.m.	42	11 a.m.	50
7 a.m.	42	12 n.	56
8 a.m.	42	1 p.m.	58
9 a.m.	44	2 p.m.	60
10 a.m.	46		

One Year Ago in Pontiac

Highest temperature 44
Lowest temperature 27
Mean temperature 35.5
Weather: Windy, sunny

Highest and Lowest Temperatures This Date in 96 Years

75 in 1921 14 in 1943

Tuesday in Pontiac (as recorded downtown)

Highest temperature 57
Lowest temperature 37
Mean temperature 47
Weather: Sunny

Tuesday's Temperatures

Alpena	61	24	Duluth	36	29
Flint	59	42	Fort Worth	74	65
G. Rapids	61	43	Jacksonville	74	63
Houghton	41	27	Kansas City	59	55
Houghton Lk.	58	35	Los Angeles	65	52
Jackson	60	44	Miami Beach	77	72
Lansing	61	43	Milwaukee	54	44
Marquette	42	26	New Orleans	77	67
Muskegon	60	48	New York	61	45
Oscoda	58	29	Omaha	48	46
Pellston	55	28	Phoenix	81	49
Traverse C.	60	27	Pittsburgh	58	44
Albuquerque	64	38	St. Louis	50	49
Atlanta	60	46	Tampa	86	66
Bismarck	34	22	S. Lake City	52	36
Boston	57	46	S. Francisco	58	51
Chicago	52	46	S. Ste. Marie	51	26
Cincinnati	62	50	Seattle	59	46
Denver	63	25	Tucson	66	47
Detroit	57	43	Washington	63	46

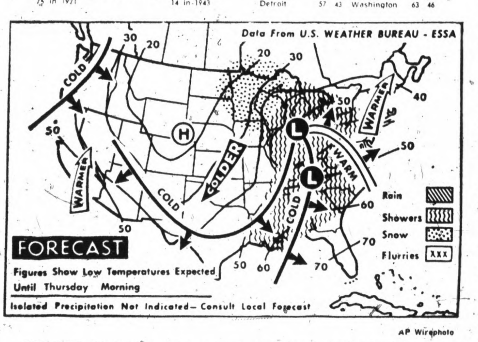

AP Wirephoto

NATIONAL WEATHER—Showers are forecast tonight for most of the eastern half of the nation, and snow is expected in the upper Midwest and northern Plains states. Colder weather is due in the central part of the U.S., while it will be warmer along the East Coast.

Hanoi Moves Toward Talks

(Continued From Page One)

threatens allied forward positions and where movements of troops and supplies are clearly related to that threat."

★ ★ ★

Johnson said he had ordered the cutback in the bombing as a unilateral act by the United States to include North Vietnam to enter into negotiations to end the war.

KEY PART

The key part of the Hanoi broadcast was preceded by denunciation of U.S. "imperialism."

"During the past more than 10 years," Hanoi radio said, "U.S. imperialism has brazenly violated the 1954 Geneva Agreements on Vietnam, endeavored to implement its interventionist and aggressive policy, and waged a war against the Vietnamese people.

"It has schemed to permanently partition Vietnam and turn South Vietnam into a new-type colony and military base.

"The South Vietnamese people, united as one, have risen up to struggle resolutely to defend their basic national rights."

NO OFFICIAL REACTION

At the White House, there was no official reaction pending a close look at the Hanoi pronouncement as monitored here.

The broadcast did not say that North Vietnam would be willing to come to the conference table outright.

Instead, it said Hanoi's envoys were willing to contact American representatives to decide on "unconditional cessation of bombing — so that talks could begin."

★ ★ ★

The North Vietnamese have long demanded a complete and unconditional stop to the U.S. air attacks as a price for entering into peace talks — and the initial portion of Hanoi's broadcast today indicated the Communists were still taking that line.

That phrasing indicated that the North Vietnamese may still be hewing to their prior condition for a bombing halt before peace negotiations—a condition that has been unacceptable to the United States.

The U.S. position has been that the North Vietnamese would be getting something for nothing if they won a bombing halt just upon entering into discussions.

Johnson said Sunday that his San Antonio formula still stands—that it would be assumed that North Vietnam would not take advantage of a bombing pause.

★ ★ ★

The San Antonio formula was contained in a speech Johnson made in that Texas city on Sept. 29, 1967.

That speech set out that the United States "is willing to stop all aerial and naval bombardment of North Vietnam when this will lead promptly to productive discussions."

It continued: "We of course, assume that while discussions proceed North Vietnam would not take advantage of the bombing cessation or limitation."

Hanoi has stood for years on a four-point program for bringing peace to Vietnam and has never shown any sign of changing what it has called its minimum demands:

- Withdrawal of American troops and cessation of the "bombing and acts of war against North Vietnam."
- Elimination of foreign bases and military alliances in both North and South Vietnam.
- Settlement of South Vietnam's internal affairs "in accordance with the program" of the National Liberation Front (Vietcong).
- Eventual reunification of Vietnam by decisions of the people themselves.

Pontiac Div., GM Truck Report '68 Sales Are Up

(Continued From Page One)

"But what is even more impressive is the fact that on a daily rate basis our March sales were 14 per cent ahead of a year ago," he said.

★ ★ ★

There were 26 selling days this March, one less than last year.

In the final 10 days of the month, Pontiac sales totaled 30,102.

Pontiac, the only automotive manufacturer to show six consecutive years of sales increases, according to DeLorean, "is well on its way to a seventh record year in a row."



ROBERT G. PHILLIPS

Clarkston Chief Runs for Sheriff

Clarkston Police Chief Robert G. Phillips announced today that he will seek the Democratic nomination for the office of Oakland County sheriff.

Phillips, 45, of 55 Orion, Independence Township, is a former identification officer with the county sheriff's department.

"It is my aim to bring a closer relationship between the administrative branch and the working element of the department," said Phillips.

A veteran of more than 15 years in law enforcement work in the county, Phillips said that he intends to upgrade the prestige of the department, and to provide it with the necessary equipment to operate it as one of the largest and most efficient in the state.

Phillips, who filed nominating petitions for the post with the county clerk's office yesterday, has served as chief in Clarkston for the last eight years.

A Marine veteran of World War II and Korea, Phillips is a member of the American Legion Post 63 in Clarkston, and the Amvets Post 151 in Hazel Park.

The second vice president of the Oakland County Law Enforcement Association, Phillips has police experience including service as an auxiliary policeman in Lapeer, deputy sheriff in Oscoda County and a member of the Oakland County Water Patrol.

Car Hits Boy on Bike

A 13-year-old boy is in satisfactory condition at Pontiac General Hospital after riding his bike into the path of a car on Chandler near South Anderson yesterday afternoon.

The youngster, Anthony Gomez of 325 Auburn, was struck by a car driven by Terry L. Smith, 16, of 120 S. Ardmore, according to Pontiac police.

County Gets Budget Proposal

A tentative 1969 Oakland County budget of $26,102,955 was submitted today by the board of auditors to the ways and means committee of the Board of Supervisors.

The proposed budget for next year compares with a 1968 budget of about $21.8 million, or an increase of about $4.3 million.

Under review today and tomorrow, the ways and means committee is using a tentative budget figure based on a county equalized valuation of $3.475 billion, an increase of $475 million over the year — an indicated growth of over 16 per cent in a single year.

A tax levy of 6.16 mills (higher by about ¾ mill) is calculated to yield $21.4 million, compared to $16.4 million for the current year.

An additional approximately $5 million of revenue is expected from other sources, including $2 from the state income tax.

ROADS REQUEST

The County Road Commission is again seeking an 8/10 mill levy or $2.5 million.

The Ways and means committee last year slashed the roads request from the budget.

★ ★ ★

None of the figures will be final until accepted by the Board of Supervisors in September.

Birmingham Area

Banker Gets 'Family Affairs Month' Post

BLOOMFIELD TOWNSHIP—Caroll S. Anderson, 3815 W. Maple, has been named general chairman of the 1968 Family Affairs Month program for metropolitan Detroit.

Anderson is executive vice president and trust officer of Manufacturers National Bank.

Vice chairman of the program last year, he is chairman of his bank's trust committee and of the Bank Investment and Financial Analysts Society of Detroit.



ANDERSON

He is also a member of the trust committee of the Michigan Bankers Association, the Bond Club of Detroit, the Economic Club of Detroit and the Greater Detroit Board of Commerce.

Family Affairs Month, held each year in April, is a public service program sponsored by the fields of law, banking, insurance and accounting. Its purpose is to encourage the head of a family to establish a plan for his retirement and for his family's financial security.

Four area residents are members of the 10-man advisory committee.

They are Stanford C. Stoddard, 2620 Endsleigh, Bloomfield Township, president of the Michigan Bank National Association; B. James Theodoroff, 240 Warrington, Bloomfield Hills, senior vice president of the Detroit Bank and Trust Co.; Warren B. Eller, 7120 Edinborough, West Bloomfield Township, president of the Detroit Association of Life Underwriters; and John P. Collins of Bloomfield Hills, president of the Independent Insurance Agents of Greater Detroit.

Area Developer of A-Bomb Dies

Walter P. Hill, chairman of the board of Walter P. Hill Co., 1600 W. Maple, Troy, died Monday. He was 59.

Credited as being one of the original seven men to develop the atomic bomb, Hill was one of 10 who, during World War II, received a presidential citation for the development of artillery projectiles.

Service will be 1 p.m. Friday at Christ Church Cranbrook. Entombment will be in White Chapel Memorial Cemetery, Troy, by Vasu-Lynch Funeral Home, Royal Oak.

A Masonic memorial service will be 8 p.m. tonight at the funeral home.

★ ★ ★

Hill, who lived at 4341 Ardmore, Bloomfield Hills, served on the development committee for the new sports stadium in Detroit.

MEMBERSHIPS

A life member of Orchard Lake Country Club, Hill was a member of Wolverine Lodge No. 484 F&AM, Consistory Shrine, the Detroit Athletic Club, the Huron River Hunt Club and the Elks.

Surviving are his wife, Elizabeth; a son, W. Patrick at home; a daughter, Nance L. at home; and a sister.

Easter Egg Hunt Is Set for April 13

The Pontiac Department of Parks and Recreation will conduct the city's annual Easter egg hunt at four city parks at 1 p.m. April 13.

The eggs will be hidden by recreation department employes and cooperating organizations. Prizes will be awarded.

★ ★ ★

The sites and civic groups cooperating to stage the egg hunts, are:

Beaudette Park — Allied Veterans Association.

Oakland Park — North Kiwanis Club.

Murphy Park — South Side Businessmen and Merchants.

Jaycee Park — Pontiac Area Jaycees.

Camper Trailer Sold for Quick Cash ...

"We must have had 15 calls from our Press Want Ad the first day. Marvelous response and a fast sale."

Mrs. R. P.

1966 WOLVERINE CAMPER AND FORD CAMPer special, ¾ ton.

PRESS WANT ADS

Work fast in the "marketplace" to find buyers for what you have to sell. Put one to work and see. Dial

332-8181 or 334-4981

Fresh New Arrivals—American 1st Quality
— Just in Time for Easter and Spring

Look at These Special Buy's at SUPER SIMMS Just in Time for EASTER SPRING and SUMMER!

LADIES! Buy Now at SIMMS
50% or More SAVINGS

Again at Simms, because of a special purchase you will find a tremend us selection of spring and summer ladies' and children's wear at Simms special saving prices. There are dresses, slacks, shorts, blouses, skirts, rain and shine coats, sweaters and knits and children's dresses, blouses and toppers. And you'll find them all on Simms Main Floor Clothing Department. Start your summer wardrobe now and save more at Simms low prices.



SAVE 50% and More on New Shipment of
Ladies' Dresses Suits & Ensembles

Values to $24.98 for only **6.96**

Come, see for yourself the tremendous savings on spring and summer dresses in this special group. You'll find 100% nylon jersey 2-pc. dress, with ¾-length sleeves in sizes 12 to 20. 2-pc. cotton lace dress with puff sleeves and bow trim, sizes 10 to 18, a 2-pc. rayon suit with a solid color shift dress and ¾ length matching coat. It comes in navy and white or orange and white in sizes 14½ to 22½. Hurry, make your selection while sizes are complete.

Group of Ladies' Better Shifts—2-pc. Dresses

Values to $8.99 **3.96**

This group includes 100% rayon sleeveless A-line style in sizes 14½ to 24½, 2-pc. brown and white check in sizes 10 to 14, 2-pc. rayon and acetate skimmer with roll collar in sizes 7 to 18, 100% acetate jersey print shift in sizes 7 to 18, 100% rayon A-line shift in sizes 7 to 15, 100% rayon plaid coat dress in sizes 8 to 16, 100% rayon and acetate shift in sizes 10 to 18, 100% cotton 2-pc. flowered print suit, sizes 10 to 18, 100% acetate brocade 2-pc. suit in sizes 12 to 20 and 14½ to 16½ and many others.



For EASTER and Spring Wear
Girls' Acrylic Toppers

Regular $5.98 Value **1.81**

Soft and feminine looking toppers for your little girls. Pretty pastel pink or white of rayon and acrylic blend with acetate lining that is washable to keep them sparkling fresh. Popular one-button style with button trim on the back. Sizes from 4 to 6.



Sleeveless Spring & Summer
Girls' Blouse Sets

2-in-Set *Regular $2.59 Save $1.50* **1.00**

Perfect for summerwear with shorts and slacks. Set includes solid blue with round collar and floral print with no collar. Both are 100% cotton, first quality in sizes 7 to 14.



Slacks, Slacks, Slacks Boy, Have We Got Slacks
All American Made — First Quality

Values To $9.99 for Only **1.96**

Choose several from this big selection including 100% cotton bonded with 100% acetate tricot, 100% Acrilan knit-acetate lined, cotton gingham check, 100% rayon and rayon and cotton basketweave, polyester and cotton print, solid color dacron, and cotton perma-press and 100% cotton twills. Sizes 8 to 18 and 7 to 16.



Our Largest Selection Ever AMERICAN Made First Quality
Ladies' Skirts

$4.99 and $6.99 Sellers **1.96**

Styles for spring and summer wear. Choose from 100% cottons, cotton and polyester, nylon and cotton, bonded laminated knits, Dacron and cotton wash and wear and 100% rayons, styles include A-line, reversibles, belted, etc., in solid colors, prints and checks. Sizes 8 to 18 and 9 to 15 but not in all styles



100% ORLON Knits — Ladies' 2-Pc. Dressy Co-Ordinates
AMERICAN Made First Quality

Values to $12.88 for Only **4.99**

Lovely co-ordinates that go anywhere because they're 100% DuPont Orlon knit. They come in cardigan styles with straight skirts. The kind of knits you usually find in the fancy 'Botique' shops. Choose from the spring shades of blue, gold, pink, aqua, green or mint. Sizes 8 to 16.



Crisp-Up-to-the-Minute Styles
Girls' Spring Summer Dresses

Regular Values to $3.98 **1.46**

Stock up for spring and summer on little girls dresses. Choose from flowered print shift of 100% cotton, cotton skimmer with check top and solid color skirt, sleeveless print with drop waist, 50% Fortrel® and 50% cotton. Sizes 7 to 14 but not in all styles. All first quality and American made.



Fully REVERSIBLE 100% Cotton
Ladies' Rain 'n Shine Coats

Regular $10.95 Value SAVE $5.99 **4.96**

Choice of 2 rainy weather styles. Cotton poplin that reverses to floral print taffeta acetate or cotton-poplin with contrasting cotton poplin lining. Waterproof and soil and mildew resistant. Sizes 10 to 18.



Over 500 in this Group Ladies' 100% Cotton
Blouses

Regular $2.99 and $4.99 Sellers **1.66** 2 for 3.00

Blouses, blouses — a style and size to suit everyone. To wear with skirts, shorts, slacks. Some have long sleeves, short sleeves, and some sleeveless. There are plaids, checks, stripes, prints, eyelets, paisleys and lace. Some with button down collars, round collars and no collars. All machine washable cotton. Sizes from 32 to 38.



Ladies' Better Shorts
American First Quality

Regular $3.99 to $5.99 Sellers **1.66** 2 for $3.00

Be prepared for warm weather with shorts and bermudas to keep you cool. There are 100% cotton plaids; polyester and cotton prints, polka dot 100% cotton, rayon and cotton basketweave, cotton gingham check, Dacron and cotton perma-press and some belted styles. Size 8 to 18.



1- and 2.pc. Cottons and Rayons Spring and Summer
Ladies' Dresses

Values to $8.99 for Only **1.96**

This group includes 100% rayon print shift, sleeveless style, in sizes 16½ to 22½, 100% cotton seersucker coat style, 2-pc.rayon sleeveless orange and white polka dot with kerchief tie in sizes 10 to 18, and orange cotton with rick rack trim on sleeves and bottom in sizes 10 to 18.



100% Orlons and 100% Wools — Ladies'
'Poor Boy' Sweaters
Short Sleeve Styles

Values to $5.99 **2.99**

Ideal to wear with skirts and slacks. Orlon or wool pullover style Poor Boy sweaters with short sleeves. In all the pretty colors you like. Sizes from 34 to 40.

98 N. Saginaw —Downtown Pontiac

SIMMS BROTHERS

STORE HOURS:
Thurs. 9 am to 9 pm
Friday 9 am to 9:30 pm
Saturday 9 am to 9 pm

Officials Step Up Efforts to Provide Water, Sewer Systems for Walled Lake

WALLED LAKE — "This whole town's going to be torn up," commented Mayor Wendel Kellogg Jr. at last night's City Council meeting.

He referred to the installation of the public water and sanitary sewer systems. "If we move fast, both systems could be completed by June 1969," said City Manager Royce Downey.

Downey reported stepped-up efforts in the preparation of plans for construction of the two systems.

Dickering to get more sanitary sewer service (interceptor capacity) in the Wayne County system is expected to begin soon between the departments of public works of Oakland County and Wayne County, said Downey.

* * *

A study in early January showed that the Wayne County system could offer Novi and Walled Lake six cubic feet of flow per second (cfs).

NEGOTIATIONS

Negotiations between the counties will be over the possibility of receiving more than the six cfs, explained the city manager.

Combining with Wayne meant the abandonment of the previously planned sewage treatment plant for the joint-community system, and a possible saving of at least $1 million.

The six cfs combined with flow controls also meant service for 40,000 more persons than the 10,000 originally planned.

Officials of Walled Lake and Novi will also be revising already-signed contracts and getting them approved, said Downey.

HEARING EXPECTED

A public hearing on the financing of the sewer system is expected in May.

A rewritten ordinance setting up financing of the citywide water system was handed out last night for study prior to an open meeting Monday at 8 p.m.

The original ordinance was voted down in early February.

* * *

A major reason was that the ordinance required payments for construction of the system by Carol Acres and Tri-A subdivisions which had had public water since about 1956, explained Kellogg.

EXCLUDES AREAS

The rewritten ordinance excludes these areas from paying debt service charges.

Some of the changes in plans, as brought out by the new ordinance not yet approved:

- Completion date has been extended to mid-1969 instead of the previously projected "sometime in 1968."
- Estimated total cost has jumped from $1.6 million to $1.8 million. This is due to the increased cost of water, construction materials and labor, said Downey.

* * *

The increase will be reflected in higher customer charges than originally planned.

RATE FOR DWELLINGS

The rate for a single-family dwelling would be $6 per month for 5,000 gallons and 33 cents per 1,000 after that. The $6 includes a $2 consumption charge and a $4 debt service charge.

The previous ordinance listed the rate for a single-family dwelling at $2.50 per month for 2,800 gallons and 45 cents per 1,000 gallons after that.

Kellogg explained that 5,000 gallons is "more than adequate" for a family. Under the previous ordinance, water over 2,800 gallons would probably have had to be purchased, he added.

* * *

If the rewritten ordinance is passed, there will be no tap-in fee for persons applying for service before a date yet to be set by the City Council.

INCLUDED IN CHARGE

The tap-in fee is included in the debt service charge, explained Kellogg.

A tap-in fee of from $400 to $600 will be charged to persons applying for water service after the set date, said Downey. He added that this tap-in fee hasn't yet been inserted into the ordinance because of lack of time to figure it out.

A public hearing on costs will probably be held this month, Downey said.

* * *

Some of the water and sewer lines won't, as previously planned, be installed in the same trenches. The subsoil is too mucky for this, city officials said.



Pontiac Press Photo by Edward R. Noble

ROCHESTER HIGH SCHOOL—Work on the $725,000 pool (upper right) at Rochester Senior High School continues with a September completion deadline. Construction of the T-shape Olympic-sized facility has been under way for more than a year, having been delayed by unforeseen drainage problems. The new auditorium appears at the upper left, connected to the gymnasium by a pedestrian bridge.

Plans for Park in Walled Lake Are Displayed

WALLED LAKE—Plans for the 11-acre city park in the north-central part of the city were shown at last night's City Council meeting.

The plans now go to the Parks and Recreation Commission for study and recommendation for action.

The park has been designed to include a community house, picnic areas, a softball and a baseball diamond, tennis courts, children's play equipment, and parking for 90 cars.

Development of the park, purchased two years ago, is expected to be completed in five years, said City Manager Royce Downey.

* * *

In other action, the council accepted the bid of the National Bank of Royal Oak to buy $30,000 in tax anticipation bonds at 3.75 per cent interest. The bonds will reach maturity Sept. 15.

TO PAY EXPENSES

Proceeds from the sale will help pay current operating expenses of the city.

The other bid to buy the bonds came from the Community National Bank of Pontiac at 4 per cent interest.

Tabled was the request for apartment, business and hospital rezoning of Lorne Olsen and Robert Carey for 61 acres at the southwest corner of Maple and Decker.

* * *

The request was tabled because Olsen and Carey had informed the Planning Commission that they ran into financing complications, reported Downey.

PTA Election Near

CLARKSTON — Clarkston Elementary School PTA will elect officers and view a Children's Creativity Fair during the meeting at 7:30 p.m. Thursday at the school.

Children's books which will be on sale through Saturday will be on display.

State Cites Debt Ratio

W. Bloomfield School Vote Issue Scuttled

WEST BLOOMFIELD TOWNSHIP — The state has killed hopes for an election to raise $4.6 million more for the construction of a new senior high school.

The board of education has received a letter from the State Department of Education denying the board request for prequalification of the new bond issue.

The state said the radio of debt to district valuation would be too high and could become an unbearable burden on the district when it must provide additional space for elementary grades.

School board members were in Lansing this week to ask for reconsideration of the decision.

The new bond issue, if approved, was to be used in conjunction with $4.5 million left over from a $7 million issued approved in 1966.

Planned was a high school accomodating 1,900 students, estimated to cost between $6.8 million and $8 million.

Originally planned in two phases, the board had decided it might save $800,000 if the school were built all at once.

Prequalification of the bonds is needed if the district is to make use of the school bond loan fund, deemed essential if the school debt rate were to be kept a reasonable figure.

* * *

Qualification of the balance of the 1966 issue has been received, but the district is still awaiting permission from the Michigan Municipal Finance Commission to sell the $4.5 million in bonds.

Once the new high school was built, the board planned to convert the present high school at 6000 Orchard Lake Road to a second junior high school.

Proposed Budget of $113,269 Is Approved by Almont Council

ALMONT — The Village Council last night approved a proposed budget of $113,269 for the new fiscal year.

Village Manager Eugene King said the new budget up from last year's budget of $97,840, includes pay increases ranging from 2 to 7 per cent for village employes.

The budget also provides for full health and accident insurance to be paid by the village, King said.

A public hearing on the budget is scheduled for April 15.

* * *

The council also heard the monthly report on police department activities and income.

REPORT ON FINES

The department collected $541 in fines and other income during the month of March, according to King.

The figure represents a substantial increase from last year, he added, pointing out that the total income from fines in 1967 was about $900.

King attributed the change to the reorganization of the department under the direction of Chief of Police Irving Lamson, who took office Feb. 1. For the month of February, the village manager said, income totaled over $300.

* * *

In other business, the council:

- Heard a report from the Port Huron Engineering firm of Valentine and Thomas Associates on the progress of a study on storm and sanitary sewer construction.
- Discussed a presentation by Eugene Lane on the plans for a 100-site mobile home park to be constructed between May 1 and Aug. 15. The tentative plans for the park included paving, underground utilities and off-street parking, King said.

Fire Fighters Pick Department Head

ROCHESTER — Karl Severance, 603 Wilcox, has been named president of the Rochester Volunteer Fire Department for the coming year.

He will be assisted by Kenneth Purdom as vice president; James Purdom, secretary; and Myron Bartholomew, treasurer. George Ross Jr. was named trustee for three years.

Named to the department's standing committee was Chief Lyle Buchanan as chairman, Robert Tyrell and John Albertson. On the officers' board are Clarence Rewold and Terry Upton. Tom Case was named chaplain.

Housing Topic Next in Talks on Race Relations

ORION TOWNSHIP — "Housing — Its Moral, Social and Real Estate Aspects" will be the topic at 8 p.m. tomorrow in the series on racial relations at the Knights of Columbus Hall, Orion and Kern roads.

* * *

James Dyer of Pontiac, former NAACP official and active in the Pontiac Area Planning Council, will speak.

Dyer's talk is the third in a series being offered through the month of April by the St. Joseph Catholic Church Human Relations Council.

Dr. Walter Green, deputy director of the Michigan Civil Rights Commission, last week told the group "The impossibility of a stable family life for Negroes during the days of slavery is continued under today's conditions.

* * *

He said, "The Negro father, last hired and first fired, is unable to find steady employment with a yearly income adequate to support a family.

"By present welfare regulations he is practically forced to desert his family in that they might receive subsistence aid."

Green continued, "There are actually more economic opportunities for Negro women than men but, without the guidance of both parents in a stable family life, Negro children fall victim to the vicious cycle of poverty."

City Administrator Resigns in Southfield

SOUTHFIELD (AP) — Donald V. Smith, city administrator in Southfield since 1961, resigned his $19,000-a-year job at a City Council meeting Monday night. He indicated he will go into private business.

* * *

In recent years, Smith, 41, has been at odds with Southfield Mayor S. James Clarkson, but both agreed at the meeting that their differences had nothing to do with Smith's decision to resign.



Pontiac Press Photo

CONSTRUCTION STARTED — Pontiac Township Supervisor Roy Wahl mans the earth-moving machine at groundbreaking ceremonies yesterday for the new central office of Michigan Bell Telephone Co. The $1.7-million facility will be located on Pontiac Road south of Walton. Standing by are (from left) Eugene Russell Pontiac district commercial manager of the telephone company, Chancellor Durward Varner of Oakland University and Pontiac Mayor William H. Taylor Jr.

Drive to Oust Quacks Urged

LANSING (AP) — A Michigan medical group has called for concentrated effort in ridding the state of so-called health quacks who treat their patients with such remedies as "red ant serum" and "bee sting serum."

* * *

Some 30 representatives of the Michigan State Medical Society (MSMS), attorneys, legisators and members of the attorney general's staff met recently in Lansing to discuss possible methods of combatting health quackery.

The meeting was called so "we could put our collective experience and thinking together to determine whether we can effectively curb health faddists and fakers in our state," said MSMS President-elect Dr. James J. Lightbody of Detroit.

"Health quakery does indeed exist," he said, defining quacks as "individuals or groups who advise on health matters and are not properly trained."

* * *

Lightbody said no statistics were available concerning the amount of health quackery in Michigan, "but we know it's there. We hear about it from other doctors, nurses, hospital employes . . ."

CITES DOCTOR

He cited one former Highland Park doctor, whose license has since been revoked, who used a "red ant serum" to cure patients.

Another quack had a "bee sting serum," Lightbody said.

"I don't know which end of the bee he squeezed to get the serum, but the idea was to start with one-tenth of a sting and work up to a full sting. The only thing that got stung was the patient."

"Measured in nationwide terms of fraud and theft, the 'take' out of the pockets of gullible or desperate Americans approaches $3 billion," he said.

"More money is wasted on phony 'cures' than on all other confidence games and swindles put together.

"Measured in terms of death — it was reported to the third National Congress on Medical Quackery in 1966 that every year more Americans lose their lives to health quackery than to all other crimes of violence put together."

The delegates proposed a two-point program to be presented for possible follow-through by the MSMS Council.

Suggested were a widely expanded education program aimed at teaching the public — youngsters especially — the dangers of such things as "secret cures" and drugs and pills heralded with fantastic claims concerning their effectiveness; and an agency to take care of complaints by persons who believe they've been taken in by quacks.

TESTIMONY DIFFICULT

"Getting people to testify that they were stupid enough to use a quack in the first place is difficult," said Dr. Otto K. Engelke, Washtenaw County health director.

He suggested that some intermediate agency — between the patient and the prosecuting department — might make it easier "and provide some degree of anonymity for the complaint.

Lightbody said details of such an agency had not yet been worked out, but a state agency with county outlets had been discussed.

* * *

The suggestions will be presented to the MSMS Council at its meeting April 17, Lightbody said.



AP Wirephoto

A DOG'S LIFE—A small puppy yawns in the warmth of Sgt. Richard Emey's jacket. The Baltimore, Md., member of the 82nd Airborne Division bought the pup from a villager near Hue, South Vietnam. He intends to take the dog along as a companion on his tour of duty in the war zone.

West's Domino Theory

Politicos Stand, All Fall Down

By DICK WEST

WASHINGTON (UPI) — When something momentous and unexpected happens, I always say, "This proves I was right."

President Johnson's announcement that he would not be a candidate for re-election was no exception. For it confirmed one of my pet theories. I call it the political domino theory.



WEST

Late last fall—the evening after Thanksgiving—I was playing a game of dominoes with my father who was visiting here at the time.

After the game, my father asked me if I thought Gov. Romney would be a candidate for the GOP nomination.

LIST CANDIDATES

"Most likely," I said. "The other Republican prospects are Rockefeller, Nixon, Reagan, Percy and Stassen. On the Democratic side, it appears that Johnson may be challenged by Kennedy and McCarthy."

By way of illustration, I picked up nine dominoes and stood them on end so that they formed a file.

★ ★ ★

At that moment, my son passed by and pushed the front domino, causing it to topple over. To my utter amazement, the other dominoes fell over, too.

★ ★ ★

"Look at that!" I exclaimed. "This must be an omen of some kind. If I can figure out what it portends, I can make a fortune as a political prognosticator."

★ ★ ★

All that night I stayed awake thinking about the strange occurence and along about dawn its meaning became clear to me.

I crawled on my hands and knees into the guest bedroom and took my father's hand to awaken him.

★ ★ ★

This must mean that if one candidate falls, the others will fall, too," I said.

"You woke me up to tell me that?" my father grumbled.

THEORY BORNE OUT

But now, of course, the falling domino theory is being borne out.

Romney started it when someone pushed him in New Hampshire, causing him to fall out of the race. A few days later and—kerplot!—down went Rockefeller.

★ ★ ★

The kerplot! you heard Sunday night was Johnson going over. And if Reagan, Percy and Stassen haven't fallen already, they are at least more horizontal than vertical.

★ ★ ★

With Johnson down, can McCarthy remain upright? Will Kennedy and Nixon be next?

GAINING MOMENTUM

The domino theory is gathering momentum. I predict that by the time the August conventions roll around there won't be a perpendicular candidate in sight.

Budget overtaxed? Meet the April 15th. deadline with an Instaloan from NBD.

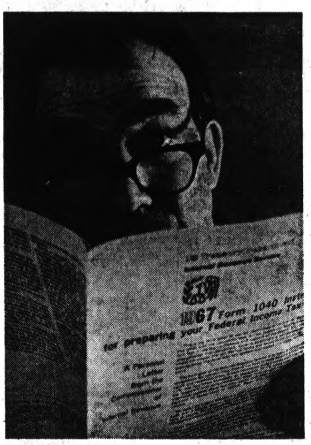

Everybody, now and again, miscalculates his money needs. And, it seems, it's never truer than at income tax time. If those April 15th tax payments are more than you can handle, NBD has an answer: Instaloan.

Instaloan is the fast, confidential way to meet your tax obligations and still balance the budget. Just visit your nearby NBD office.

If you need	Your instalment payment will be		
	12 months	24 months	36 months
$ 300	$26.87	$14.37	*
400	35.83	19.16	$13.61
500	44.58	23.75	16.81
1,000	89.16	47.50	33.61
1,500	*	71.25	50.42
2,000	*	*	67.22

Simply fill out a credit application. Tell us how you want to repay the loan and you're on your way. At NBD, of course, you always know what you're paying for your loan. And, life insurance to cover the unpaid balance is included at no additional cost.

When your budget's overtaxed, get relief the easy way. With an Instaloan from the National Bank of Detroit.

the second most important name on the checks you write: NBD

Member FDIC

Waite's

Corner Saginaw and Huron
Downtown Pontiac—FE 4-2511

City License 56

TERMS OF SALE
- ALL SALES FINAL
- NO REFUNDS or EXCHANGES
- ALL SALES CASH, NO CREDIT
- NO PHONE, COD, or MAIL ORDERS
- DELIVERY ON LARGE ITEMS ONLY

GOING OUT of BUSINESS SALE

Assorted Styles
WOMEN'S APRONS
Reg. 1.29 to 4.00 **88c to $2.44**
Half, cobbler, and bib aprons in pleated, prints and lace trims.
Third Floor

Cotton Knit
T-SHIRTS
Reg. 3.00 to 6.00 **$1.88 to $4.88**
Stripes and solids in cotton knit Summer stock t-shirts. Sizes S-M-L.
Third Floor

Famous H.I.S.
JEANS & KNEE CAPPERS
Reg. 4.00 to 5.00 **$3.44 to $4.44**
Junior size knee cappers and jeans in beige and faded blue. Sizes 5 to 15.
Third Floor

Exciting Game of
Beginner's Bridge
Reg. 5.00 **$2.29**
A perfect game for those people just learning to play bridge.
Street Floor

Famous Make
MOTH GOODS
Reg. 98c to 2.89 **69c to $1.99**
Moth crystals, cakes and sprays. High quality.
Street Floor

Fine Wale Corduroy
CHAIR PADS
Reg. 2.29 **$1.99** Reg. 2.00 **$1.59**
Corduroy chair pads with tufted or zippered covers.
Street Floor

Famous Brand
WOMEN'S BRAS
Reg. 2.50 to 3.00 **$1**
Choose from several styles in famous brand bras.
Street Floor

Fishnet Style
LADIES' HOSE
Reg. 89c **69c**
Nylon stretch hose that fits all sizes. Assorted colors.
Street Floor

Girls' Short Sleeve
KNIT TOPS
Reg. 3.00 **$2.39** Reg. 5.00 **$3.99**
Choose from mock turtle or crew neck in pastel stripes. Sizes 7 to 14.
Second Floor

6 Yr. Double Drop
INFANTS' CRIB
Reg. 36.00 **$24**
Sturdy double drop 6 year crib. Single Drop Crib, Reg. 32.00 ..... $21
Second Floor

Long or Short Sleeve
MEN'S SPORT SHIRTS
Reg. 4.50 to 8.00 **$3.49**
Ivy or regular collar. Solids, stripes or plaids. Made by Arrow and Kentfield.
Street Floor

One-of-a-Kind
DRAPERY SAMPLES
33c and 56c
Ideal for single window use or to make cushion covers.
Fourth Floor

PILLOW CLEARANCE
Reg. $6 Foam **$4** Reg. $7 Foam **$4.50**
Reg. $5 Dacron **$3** Reg. $6 Dacron **$4**
Fourth Floor

Permanent Press
NO-IRON TABLECLOTH
Reg. 8.00 **$5.88** Reg. 6.50 **$4.44**
Reg. 4.00 **$2.88**
Other sizes and styles also on sale now.
Fourth Floor

STREET FLOOR

Men's Famous Farah Slacks, Reg. 9.00-9.50 ..... $7.99
Men's Long or Short Sleeve Shirts, Reg. 4.00-5.00 ..... 2 for $5
Men's Kentfield Everwhite Dress Shirt, Reg. 5.00 ..... $3.59
Arrow Decton Dress Shirts, Reg. 7.00-7.50 ..... $5.99
Swank Tie Tacs or Tie Bars, Reg. 1.50 ..... 99c
Esquire Jiffie Slippers, Reg. 6.00 ..... $3.99
Men's Cologne, Reg. 5.00 ..... $3.99
Men's Electric Razor, Reg. 28.00 ..... $20.88
Night Lights, Reg. 4.00 ..... $2.99
Bridal Garters, Reg. 1.50 ..... 99c
Sanitary Panties, Reg. 1.29 to 1.75 ..... 99c
Mantilla Scarves, Reg. 7.00 ..... $4.00
Bracelets for Charms, Reg. 2.50 ..... $1.99
Ladies' Costume Rings, Reg. 3.00 ..... $1.99
Mod Style Watches, Reg. 17.00-18.00 ..... $14.99
Famous Brand Watches, Reg. 39.95 to 79.95 ... $25.90
Hosiery Mate, Reg. 1.00 ..... 80c
Opaque Panty Hose, Reg. 3.00 ..... $1.99

THIRD FLOOR

Women's Skirts and Slacks, Reg. 10.00 - 14.00 ..... $3.88 to $5.88
Entire Stock of Stretch Slacks, Reg. 9.00-14.00 ..... $3.88 to $10.88
Famous Make Nylon Shells, Reg. 4.50 - 5.00 ... $3.88
Short Sleeve Nylon Shells, Reg. 6.00 ..... $4.88
Our Entire Stock Print Blouses, Reg. 4.00-5.00 ..... $2.88 and $3.88
Long Sleeve Shirt Dresses, Reg. 8.00 - 12.00 ..... $5.00 to $7.00

FOURTH FLOOR

Chair Pads, Reg. 3.00 ..... $2
Chair Pads, Reg. 2.00 ..... $1
Bed Spreads, Reg. 10.99 ..... $7.44
Valances, Reg. 3.00 ..... $1.12

SECOND FLOOR

Boys' Broadcloth Pajamas, Reg. 3.50-4.50 ..... $2.99
Boys' Farah Slacks, Reg. 6.00-6.50 ..... $5.49
Infants' Coveralls, Reg. 3.00 ..... $1.99
Infants' Receiving Blankets, Reg. 1.00 ..... 2 for 99c
Children's Health-Tex Polo Shirts, Reg. 4.00-4.50 $2.99
Girls' Size 3 to 6x Play Shorts, Reg. 2.50 ..... $1.99
Girls' Assorted Panties, Reg. 89c 69c
Girls' Assorted Blouses, Reg. 3.00-4.00 ..... $1.69
Girls' Size 7 to 14 Play Shorts, Reg. 3.00 ..... $2.99
Girls' Size 7 to 14 Assid. Slacks, Reg. 4.50-5.00 $2.99
Girls' Size 7 to 14 Assorted Skirts, Reg. 6.00-7.00 $3.99
Women's Famous Brand Bras, Reg. 3.50-6.00 ... $2.49
Women's Famous Brand Girdles, Panty Girdles, Reg. 6.00-7.00 ..... $4.29
Women's Famous Brand Nylon Slips, Reg. 7.00-9.00 ..... $5.49
Women's Famous Brand Half Slips, Reg. 4.50-6.00 ..... $3.49
Women's Famous Brand Gowns and Pajamas, Reg. 8.00 - 9.00 ..... $5.99

LOWER LEVEL

Milk Glass Giftware, Reg. 2.50 ..... $1.66
Bicycle Accessories, Reg. 1.39 ..... 33c
Mrs. Inside Rugs, Reg. 4.99 ..... $2.88
Spice Bottles, Reg. 75c 44c
Odor Away Air Freshener, Reg. 1.50 ..... 88c

Look for the SALE signs throughout the store for Spectacular Savings

CASH ONLY — NO CREDIT

THE PONTIAC PRESS

48 West Huron Street — Pontiac, Michigan 48056

WEDNESDAY, APRIL 3, 1968

HAROLD A. FITZGERALD, Chairman of the Board
HOWARD H. FITZGERALD, II, President and Publisher
JOHN W. FITZGERALD, Executive Vice President and Editor
JOHN A. RILEY, Secretary and Advertising Director
ASLO McCULLY, Circulation Manager
HENRY J. REED, Managing Editor
RICHARD M. FITZGERALD, Treasurer and Finance Officer
O. MARSHALL JORDAN, Local Advertising Manager

McKowns Prove No 'Fly-by Nights'

Vaudeville, when it was one of the Country's early forms of entertainment, used to book brother or sister acts. Usually, the duos were short lived, splitting up to go their separate ways.

But our area can point to a "brother act" that has run for 42 years—that of the McKown brothers, Dain and Cale.

Their performance, however, had no connection with the world of entertainment, but was set on the stage of motordom in General Motors' Pontiac Motor Division.

The McKowns, natives of Arkansas, hired out when the Division was known as the Oakland Motor Car Co. for what they thought would be a short spell—just long enough to obtain travel money to California.

★ ★ ★

But fate decreed otherwise, and the brothers lengthened their "short spell" to over four decades. Now, with their simultaneous retirement, perhaps they'll still make that California trip.

We congratulate Dain and Cale McKown on their noteworthy record of employment, from which it might be concluded that the Pontiac Motor Division is a pretty good place to work.

America's Global Welfare Tied to Ample Shipping

Newspaper headlines have announced continual movement of men to Vietnam. Behind the announcement is a largely untold story — a story of a logistical supply line extending halfway around the world.

Once again, we are learning that the United States must have merchant ships. Not so long ago, armchair theorists were arguing that the U.S. Merchant Marine was expendable — an obsolete remnant of the prenuclear age. Their arguments were so persuasive that our Merchant Marine was permitted to decline after World War II, just as after World War I. Consequently, as requirements for Vietnam arose, the capacity of our remaining merchant shipping was stretched dangerously thin.

Admiral Thomas H. Moorer, chief of Naval Operations, reported a few months ago, "There is now established an unfailing lifeline which extends from the Mekong River Delta literally to the Mississippi River Delta, to New York, the Great Lakes and our entire West Coast. As in every previous war, these sea lines of communication carry approximately 98 per cent of the complex materiel of war, and most of the combat personnel . . . Each month ships transport to Vietnam one long ton of food, clothing, and ammunition per man ashore. This is indeed a tribute to our Navy-Merchant Marine "know-how" and management system."

In both war and peace, this Nation needs a second-to-none Merchant Marine. This fact has been stressed by shipping lines that have managed to maintain the nucleus of a modern merchant fleet, as well as by the highest military and civil authorities.

Vietnam surely has brought home one all-important truth to everyone by this time, including Congress. The U.S. is, always has been, and always will be a maritime nation.

Wildlife More Peaceably Inclined Than Man

Even the most ferocious animals and reptiles will rarely attack a human being unless they are threatened or provoked.

This assurance comes from a man who ought to know — a doctor who has spent six years in the jungles of Indonesia and the Mountain of the Moon in Uganda.

"When not directly attacked but only threatened, an animal will attempt to warn off the intruder," Dr. Francis M. Shattuck says in an article in the British Medical Journal.

Man, says Dr. SHATTUCK, is perfectly safe from ferocious beasts and reptiles—if he comes in peace.

★ ★ ★

You have to wonder wistfully if the same thing might not occur among men and nations—if everyone would come in peace.

And the way things are, you have to wonder, too, if there will ever be a better time to try it than right now.

Time and Tide Wait for No Man

That phantom presence you feel dogging your footsteps is the spirit of The PRESS Annual Baseball Contest breathing a warning that you are rapidly running out of deadline for the 1968 Battle of the Bond.

To elaborate, in case you came in late, the deadline is Monday noon, April 8, and the bond is in the amount of $500, representing the winner's award for the contest champ.

★ ★ ★

Every angle of the contest is covered in the rules below, and we urge you to read them carefully to avert having your entry nixed because of some little old silly oversight. You know how judges are about little old silly oversights.

Sure, you've still plenty of time to get your entry in—but just don't get caught trying to steal home after the whistle has blown. (You'll never read a worse mixed sports metaphor than that—linking horsehide and pigskin.)

Judging by the pile of entries that grows with each mail delivery, this contest could set a record for participation.



Speaking of delivery prompts us to warn against anything fancy in that line. Legend has it, that a late-blooming contestant once dispatched a last-minute entry via grapevine. But at the time, the vine was loaded —with its own grape—and the entry died on the vine. The moral of the fable is: Don't Cling to a Vine to Save Time.

Join the "Do It Now" Club and get yourself eligible for that pot of gold—oops, bond—at the foot of the contest rainbow.

CONTEST RULES

1. Anyone, and all members of families (except PRESS employes and close relatives), are eligible to enter contest. Entrants are limited to one entry each.

2. To enter, you submit name and batting average of the AMERICAN League player who you think will lead the league as shown by the Associated Press tabulation of batting averages appearing in sports section of the Saturday, April 20, edition of The PRESS.

3. Entries should be written on postal cards or substitutes and addressed to The Pontiac PRESS Baseball Contest, P.O. Box 777, Pontiac, Mich. They may be mailed or deposited in The Press Huron Street drop box.

4. The entrant who correctly picks the leading batter (or comes closest) will receive the winner's award of a $500 U.S. Savings Bond.

5. The deadline for entries is Monday noon, April 8, and they must be received by The PRESS by that time. Entries received later, even though postmarked prior, will not be considered.

6. Judges' decisions will be final on all questions related to the contest.



Above The Battle

David Lawrence Says:

Change Comes Over the Capital

WASHINGTON—A "change" has come over Washington. It is due to the sudden awareness that a new president will be taking office a little more than nine months from now.



LAWRENCE

Usually when a president is approaching the end of his final term, the party in power is already making plans for a successor, and so is the opposition.

★ ★ ★

Psychologically, the "change" caused by President Johnson's announcement that he will not accept a renomination is being widely felt.

It is closely related to the election prospects of members of Congress in both parties. It affects also a large number of appointed officers in the executive branch of the government, many of whom doubtless have begun wondering whether they should start making other plans.

In the last few months, Mr. Johnson's popularity, as rated by public-opinion polls, has been dropping steadily not only because of the Vietnam war but because of domestic problems.

★ ★ ★

Republicans and some political experts on the Democratic side lately have been saying privately that Mr. Johnson would be defeated due to the fact that the causes of discontent in the country are customarily blamed by the voters on the president in office.

CLOSE RACE?

There might, of course, have developed a close race if Mr. Johnson had agreed to be a candidate for reelection.

With the Vietnam war issue likely to be removed now from political debate, the Republicans will still be able to criticize domestic policies and demand a transfer in party control of both Congress and the White House.

Today, in the midst of a war, the President has announced unequivocally that he will not accept renomination. So an unusually long transition period has begun.

★ ★ ★

This has a direct relationship to the state governments which are so much involved nowadays in federal projects. It has a bearing on the economic trends in the United States.

WIDE OPEN

Planning is difficult, as the administration itself has left wide open which candidate it will favor at the national convention in August.

★ ★ ★

Certainly reelection pressure is one of the most exasperating circumstances in the life of a president.

Maybe the current experience and the "change" brought about by Mr. Johnson's decision will start a new train of thought about a fixed tenure for a president of the United States.

(Copyright, 1968, Publishers-Hall Syndicate)

Bob Considine Says:

It Would Be Unthinkable to Die in Tumultuous '68

NEW YORK — Ahem. The world will little note nor long remember, but I damn' near killed myself the other day. I fell sound asleep at the wheel of the car while tooling along alone at 60 on Jersey's pastoral Garden State Parkway.



CONSIDINE

When I opened my eyes seemingly hours later (though it probably was less than a second) I was bearing down on the prow or stern of a thick wooden ditch guard.

If you've ever experienced a near miss of this preposterous nature, you know what a shocker it is.

To croak at this point in time and history would be intolerable for any person who is stirred by curiosity over what tomorrow may bring. Tortured and tumultuous 1968 is destined to be remembered among the indelible years of decision.

★ ★ ★

To miss the impending prosecution of the war in Vietnam by a new field commander, Creighton Abrams, just because of dozing at the wheel, would be as demented as quitting on Hamlet before the soliloquy.

KING VS. CARMICHAEL

To wind up in a box and never see what men both black and white have learned from the agony of previous long hot summers would make any sort of hereafter an eternity of unfulfillment.

To leave an empty seat in the press box that will afford a view of Martin Luther King's march on Washington, and the strategies to be employed by Stokely Carmichael to make it his own, would be like walking out on Ben Hur before the chariot race.

This is the year Capt. Wally Schirra and his crew roar off this mortal coil in the first manned test of the Saturn V—the vessel that one day will take men to the moon.

★ ★ ★

Will China show its hand this year or Russia play its ace? Another 10 feet, another split-split second in a trance, and I would never have known.

To cheat one's self of beholding the unfolding of this historic presidential race would be the asininity of the age of reason.

★ ★ ★

And matters closer to the heart: Forfeiting the honor of walking our daughter down the aisle in June, and giving up on the endless things a man can say to his wife with only a glance.

I should have been pinched by a Jersey cop. Instead, I was pinched by God.

Verbal Orchids

Mrs. Myrtle Hess of Union Lake; 83rd birthday.

Dr. Arthur M. Watson of Lake Orion; 85th birthday.

Smiles

The ant has done a wonderful job of convincing man of its busy nature, but do you know of any creature that goes on more picnics?

★ ★ ★

If someone gave us all the credit we deserve, half the stores in town would close our accounts.

★ ★ ★

People who exercise their rights should make certain they have a pretty good left, too.

Voice of the People:

Veteran Doesn't Agree Draft-Age Youth Is Toy

To the 18-year-old who thinks he's a toy: I am a Korean veteran and was younger than you when I enlisted. At 18 years of age I was jumping out of airplanes in preparation for that big jump into Korea. I am an adult. I didn't want to die. I never had it so good and I do have a business. These are a few of the things we fought for. They were not given to me and my father before me had to protect them. My sons are four years younger than you and already they are planning the same.

★ ★ ★

Until now you have received. Now you will be expected to give whatever you can in the best way you can. You are not a toy and neither was I. This just happens to be one of the few things it takes a young man to do. All young men do not share your views. You must have adult parents who are very sad to see that you have been so shortchanged where patriotism is concerned.

GEORGE G. MICHAELS SR.
DEPUTY SHERIFF
OAKLAND COUNTY

'Traffic Is Hindered by Numerous Repairs'

A circle at the intersection of South Boulevard and South Saginaw would be appropriate as the public gets very little use of the center of the street with some kind of repair or construction going on most of the time. When this is going on, drivers are at more of a handicap to cross or make turns than usual.

GORDON W. JONES
3450 VAN ZANDT, DRAYTON PLAINS

'Attend Area Human Relations Program'

The Oxford-Orion Human Relations Council is to be commended for the program it brings to this community. In this time of rumors and misunderstanding, open discussions such as this are long overdue. I urge all to attend the four remaining programs.

AREA RESIDENT

Believes Draft Policy Should Be Changed

Our draft policy should be changed. A young man should have the right to refuse, without dishonor, to serve in overseas combat. We have seen lives lost in Korea for a truce! We now see lives being lost to support a corrupt government and a people who do not wish us there. Thousands of civilians are being killed and their country is devastated by bombs and napalm. Do we have this right? Our government should not be able to go to all of Asia, promise freedom and assure that our boys will die for it. I would refuse to go to Vietnam if I were a young man.

ROBERT LAKE
228 FLORENCE

'We Need Both Space and Farm Programs'

We need both space and farm programs. Let's keep both. Without the farmers we would have nothing.

SENNATE MARTIN
6866 OAKHILL, CLARKSTON

Answers Complaint About Treatment of Dog

A recent letter complained of a policeman's treatment of an injured dog. The complaint should have been directed toward the owner of the dog and all dog owners who let their dogs roam, exposed to the dangers of traffic, to destroy property of others, injure and scare children. The policeman had more kindness and heart than the owner of a dog on the loose.

M.H.

Commends Speed and Efficiency of Police

I appreciate the Pontiac police officers for the speed and efficiency with which they responded to an urgent telephone call from my sister that someone was breaking into the house. This speed and efficiency enabled them to apprehend the intruder in the house and save my sister from what fate we will never know.

MRS. W.L.Z.

Question and Answer

How many foreign-born persons live in the United States?

BORN IN ARGENTINA

REPLY

Different sources list slightly varying numbers, but they agree it's between nine and ten million.

Reviewing Other Editorial Pages

Tough Enough?

Chicago Tribune

Judge Saul Epton of Boys Court is respected as a firm and conscientious judge who believes the laws should be obeyed and violators of the laws punished.

The various bleeding-heart types complain that he is too hard on some of the vicious punks who appear before him.

We wonder if he was hard enough on three young hoodlums who invaded the home of an 80-year-old man, beat him so severely that two ribs were broken, smashed his television set and caused other damage.

They were charged with assault and criminal damage to property.

★ ★ ★

Judge Epton announced that "acts of violence simply cannot be tolerated." Then he sentenced one of the assailants to six months in the Bridewell.

The two others were placed on one year's probation and ordered to pay $200 in restitution to their victim.

In some parts of Chicago the residents not only are afraid to go on the streets after dark, but they fear attack in their homes.

Is a sentence to probation a proper deterrent to such attacks?

For the Birds

The Wall Street Journal

Thanks to the eagle eyes of Rep. Durwood G. Hall it is becoming plainer all the time that the administration's spending plans for fiscal 1969 are not as skimpy as some people in Washington would have you believe.

★ ★ ★

"Many of our people," the Missouri Republican says, "would be surprised to know that the federal government is interested in the social life of the blackbird — to the tune of almost $60,000 —. in this year's so-called 'high priority budget'."

It seems the National Science Foundation has awarded a $50,400 grant to the University of Washington for "An Ecology of Blackbird Social Organization."

Ecology is simply a fancy word to describe biology dealing with mutual relations between organisms and their environment.

★ ★ ★

Moreover, a federal grant of $11,200 has gone to California Polytechnic College for a study of "Competition and Social Organization in Mixed Colonies of Blackbirds."

★ ★ ★

So it is entirely possible that the taxpayers are going to learn more about blackbirds than they really care to know.

In matters of this sort, though, the taxpayer long ago has learned whose feathers finally get plucked.

The Associated Press is entitled exclusively to the use for republication of all local news printed in this newspaper as well as all AP news dispatches.

The Pontiac Press is delivered by carrier for 50 cents a week; where mailed in Oakland, Genesee, Livingston, Macomb, Lapeer and Washtenaw Counties it is $18.00 a year; elsewhere in Michigan and all other places in the United States $24.00 a year. All mail subscriptions payable in advance. Postage has been paid at the 2nd class rate at Pontiac, Michigan. Member of ABC.

State Damage High in '68

Bad Year for Forest Fires Seen

By United Press International

Michigan may be facing one of the worst years of forest fires since the disastrous fires of 1871 and 1881.

Already this year, 200 fires have destroyed 317,000 acres of forest compared with 12 fires that ruined 60 acres in the same period in 1967.

Milton M. Bergman, Conservation Department forest fire chief, gave several reasons for the large increase in fires and the possibilities of even larger-scale fires throughout the rest of this year.

A large factor in the fires is the small amount of snow and rain that Michigan has had this year, Bergman said.

MAJOR CAUSE

"Even though the water tables are up this spring, the forests and their ground cover dry out very rapidly in the sun and wind," he said.

Bergman said that one of the major causes of these early fires is the railroad operations that cut through Michigan's forests.

"Another factor in these fires is people burning debris that has accumulated over the winter months," he said.

★ ★ ★

The large number of people using the forests as recreation areas has led to many of the fires because of carelessness in the use of camp fires within the forests.

STAGE IS SET

"The return of expansive, mature forests in Michigan and neighboring northern states has set the stage for large-scale infernoes," said Keith Arnold, dean of the school of natural resources at the University of Michigan.

★ ★ ★

Arnold, an expert on forest fires and former chief of fire protection for the U.S. Forest Service, said that major fires capable of engulfing a square-mile section in 20 minutes or less could break out of control in Michigan if the conditions were right.

★ ★ ★

A spell of sparse precipitation, low humidity and the fanning from high winds could be the triggering factors in major fires comparable with those that have erupted in the West and swept across hundreds of thousands of acres, he said.

The most staggering thing about these fires is that once one starts, there is no conventional way of stopping them as long as the explosive conditions remain.

NOT READY

"No ordinary fire-fighting strategy will quash such large-scale fires," Arnold said. "And Michigan's Department of Conservation is not ready to meet this threat even though it has done as much as any other fire agency in the country to defend itself against all fires."

He specified a three-point plan of strategy to minimize the current threat of big fires that demanded:

- A need for advance emergency planning to sharpen fire-fighting defenses and map out battle plans for quick counter-attacks.
- Zoning and occupation control, pegged primarily to evacuating people in fire-danger areas whose presence increases the fire-fighting factor by three to 10 times its normal load.
- Proper land management to create safety islands and fire barriers, such as golf courses, which will thwart the spread of major fires.

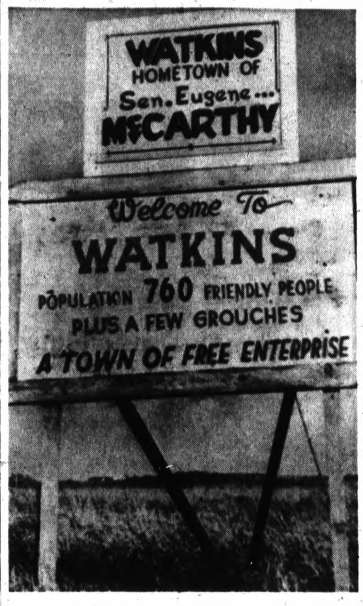

AP Wirephoto

CLAIM TO FAME—Watkins, the central Minnesota town that is the home town of Sen. Eugene McCarthy, D-Minn., has dressed up its roadside signs. Riding atop the "Welcome to Watkins" sign is another telling the traveler that the community of 760 persons is where the Democratic presidential aspirant once lived.

House Panel Lifts Product-Data Veil

WASHINGTON (AP) — A House subcommittee trying to help consumers in the marketplace has lifted the veil on some of the product information gathered by the government at taxpayer expense.

If you want to follow government requirements the next time you're shopping for certain items you should, for example:

—Insist on a power lawn mower that will stay upright on a 30-degree slope.

★ ★ ★

—Make sure the glass portion of a vacuum coffee-maker can be heated to 300 degrees, then plunged into 32-degree ice water without cracking.

—Get a ball-point pen cartridge that contains enough ink to write a line 5,000 feet long.

—Measure the handle of your toothbrush to see that it is at least six inches long.

—Check to see if your wax-emulsion floor finish for use on light-colored floors is one of eight qualified brands.

—Purchase the one qualified brand of transistor battery if you require any of seven particular sizes.

SPECIAL INQUIRY

The committee on Government operations' special inquiry on consumer representation in the federal government published a sampling of federal specifications and qualified products lists as a follow-up to hearings on whether the government should make product information available to the public.

The inquiry chairman, Rep. Benjamin S. Rosenthal, D-N.Y., contends the public could effectively use some of the testing information the government collects on 1,000 consumer-type products.

★ ★ ★

The General Services Administration alone spends about $750,000 annually on testing such products, testified Heinz A. Abersfeller, commissioner of the Federal Supply Service.

He cautioned about problems he said are involved in translating scientific terminology into material laymen can understand.

'UNTRANSLATABLE'

"I am supposed to have the reservoir of all this knowledge and I haven't been able to find use for it yet as a consumer either, because I can't translate this information into anything meaningful," he testified.

The specifications give characteristics or performance required of a product before the government will buy it. Qualified products lists give brand names of products which have passed government tests and are cleared for government purchase.

★ ★ ★

Brand names not on a particular list may not have applied for a test because they have no interest in selling to the government. Or, they may have flunked a test.

Rep. John W. Wydler, R-N.Y., expressed concern during the hearings that if qualified products lists were published, those firms not interested in government sales would nevertheless have to seek qualification so consumers wouldn't think they had flunked.

EXPRESSLY FORBIDDEN

The qualifications lists say, "Use of the information for advertising or publicity purposes is expressly forbidden and such use will be grounds for removal of the product so advertised from the list."

Specifications published by the committee included requirements for power and hand lawn mowers, coffee makers, electric heaters, ball-point pens, toothbrushes, flashlights, detergents and scouring powder.

Qualified products lists included 35 manufacturers of one type of auto seat belt, eight brands of antifreeze, one brand of transistor batteries and nine pages of sound recording tape makers.

Added Secretaries Okayed for House

LANSING (UPI) — Each member of the Michigan House may have his own secretary next year — if $240,000 and enough space to put them in can be found to put the plan into operation.

The House Budget and Finance Committee voted unanimously Tuesday to increase the member - secretary ratio from 2:1 to 1:1 beginning Jan. 1, thus giving House members the same amount of secretarial help that senators now have.

★ ★ ★

This, said Rep. J. Bob Traxler, D-Bay City, will require hiring 35-40 more girls at about $6,000 apiece for a possible total cost of salaries alone of $240,000. For the last six months of this fiscal year in which the girls would be first hired, the cost would be $120,000.

"This has been a long-sought goal of the membership, and is another step in making the Michigan Legislature responsible to the needs of the legislators' constitutents," Traxler said in a memo to House members.

SPACE LACKING

But he was candid with reporters. "We may not be able to implement this because of the lack of space," he said. "We'll need the lead time to find out if we can do it."

Since January 1967, the House has had one secretary for each two members. In the two years prior to that, there was one for each four.

★ ★ ★

Adding the new staff and putting in offices for them and their bosses required a lot of space juggling and the addition of two trailer-type temporary offices in back of the Capitol for 16 Democrats and their eight secretaries.

Other Democrats now have offices tucked away on the ground, first and second floors; most Republicans are up under the Capitol evens on the fourth floor in a huge room that is known alternately as "boys' town" and the "bullpen."

That area has just one toilet that must be used both by the Republican members — all men — and their secretaries.

School Board to Award Pact

The Waterford Township Board of Education is expected to award a contract at its 7:30 p.m. meeting tomorrow for construction of a new administration building.

The apparent low bid of $249,440 was submitted by the Roy L. Hanson Construction C of 2111 Orchard Lake.

The project will be the final building program authorized by district voters in June 1966, when they passed two bond proposals.

Plans call for the former Waterford Center School, 1021 Airport, to be remodeled and a new addition — to include a board of education meeting room — to be constructed.

★ ★ ★

In other business, Roy J. Alexander, assistant superintendent for secondary schools, will report on the district's teacher aide program.

★ ★ ★

The revised 1968-69 school calendar also will be considered, as will the night use of football fields by community groups.

ONLY 12 DAYS LEFT
CRAMPED for TIME?
OPEN SUNDAY
ONLY 12 DAYS LEFT
APRIL 15 IS THE DEADLINE...
INCOME TAX
Leave those tax worries to us. Our service is prompt, accurate and complete . . . and we usually save you more than the nominal charge! See the BLOCK office in your neighborhood today.
BOTH FEDERAL AND STATE
$5 UP
GUARANTEE
We guarantee accurate preparation of every tax return. If we make any errors that cost you any penalty or interest, we will pay the penalty or interest.
H&R BLOCK INC.
America's Largest Tax Service with Over 2000 Offices
20 E. HURON PONTIAC
4410 DIXIE HWY. DRAYTON PLAINS
Weekdays: 9-9 — Sat. and Sun. 9-5 — FE 4-9225
NO APPOINTMENT NECESSARY



Make yourself comfortable.

It's OK. Everything's strictly casual at Osmun's. Our Young Men's Shop, for example. We've got all kinds of comfortable things. The kind of stuff you wear most of the time. You know, knit shirts and Western-style slacks, tassel loafers, penny loafers, cardigans and pullovers, to name a few.

But there's nothing casual about our selection. Or about the brands we carry. The best. Of course, that alone makes a lot of people feel comfortable about Osmun's. So take it easy. Come to Osmun's.

a part of Pontiac since 1931
OSMUN'S
STORES FOR MEN & YOUNG MEN

FREE PARKING at ALL STORES ■ Downtown Pontiac—Open Fri. 'til 9 ■ Tel-Huron Center in Pontiac—Open Every Night 'til 9 ■ Tech Plaza Center in Warren—Open Every Night 'til 9

3 Scientists Create Basic 'Block of Life'

WASHINGTON (UPI) — Scientists for the first time have created a special sulfur-containing "building block of life" in the laboratory under conditions like those thought to have existed when the world was young.

This particular building block is an amino acid called methionine. It is an essential constituent of the large protein molecules found in all living things from microbe to man.

The successful synthesis of methionine was reported in "Science" magazine by Dr. Gary Steineman of Pennsylvania State University and Drs. Adolph F. Smith and Joseph J. Silver of Sir George Williams University in Montreal.

Other scientists have produced other amino acids out of materials assumed to have been present in the primitive earth before life made its appearance more than three billion years ago.

But the new experiment was the first in which a protein constituent containing sulfur resulted from this kind of research.

Creation of methionine, the three scientists said, fills a gap for biologists who have been trying to duplicate conditions under which life originated.

CHEMICAL 'SOUP'

The researchers produced the vital sulfur-containing amino acid by irradiating a chemical "soup" of water and ammonium thiocyanate for three hours with ultraviolet light.

The soup was like that which presumably made its appearance on the primitive earth as a result of exhalation of gases from young volcanoes and the precipitation of these gases into the ancient seas by rain.

The ultraviolet light simulated solar radiations which may have energized the chemical reactions that led to creation of life molecules.

In the more fundamental amino acid experiments, the raw materials were the kind thought to have existed on earth long before the appearance of life.

Churches' Ages Defy Research

By Science Service

Eleven weathered churches, carved centuries ago from volcanic rock, are being inspected by researchers puzzling over their age and design.

Surrounded by the towering mountains, the churches at Lalibela, Ethiopia, were long inaccessible to all but the local inhabitants. Only recently has an airline opened up the area and stimulated interest in the curiously carved edifices, badly damaged by time, wind, rain and ancient invaders.

The churches were hewn from living volcanic rock in massive rectangular blocks, out of which craftsmen chiseled and carved edifices with ornate roofs and ceilings, walls 30 to 50 feet high, windows, columns and arches.

Some scientists believe they were carved during the reign of the Queen of Sheba around 950 B.C. by priests of the Cult of the Universe, who believed such temples had to be "one with the earth" and not "built."

POSITIVE PEACE PLAN

"Directions; first, *Pray much for others. Thanking God for all He will do for them when we plead for His mercy upon them.* Praying this way *for the President and all others* who are in places of high responsibility and authority over us, *so that we can live in peace and quiet,* spending our time doing the right thing in thinking much to God *This is the right plan* that pleases God our Saviour who longs for all men to be saved and to understand this truth: God is on one side and all the people on the other side, and *"Christ Jesus is the only man alive that is between them to bring them together."*

God's Word, I Tim. 2: 1-5

CHRIST CARES CENTER
Box 333, Clarkston, Mich., 48016

Federal's

easter '68



Tots' and girls' colorful voiles

5.99 Sizes 4-6x 7.99 Sizes 7-12

Spring fresh Dacron® polyester/cotton voiles in a wide selection of styles and multi-color prints. Style shown: multi-print skirt with long sleeves, 'sissy' front. Just one from a large selection.



Easter bonnets for your little miss

1.99 to 2.99

Big brims, little brims, rollers, berets, bonnets and cloches with sweet, sassy trims. Some with flowers, bows, streamers, beautiful braid. A style perfect for your young miss on Easter morning.

Come taste our Lemon Drop yellow new spring dresses

Zing! Ping! Tangy new color you can't live without—that's 'lemon drop'. We show just two eye-catching fashions from a wide selection of styles and fabrics. Help yourself!

a. 'Flower power' print with ruffles. 10-18, 14.99

b. Back-belted skimmer, print scarf. 7-15 11.99

FREE ALTERATIONS

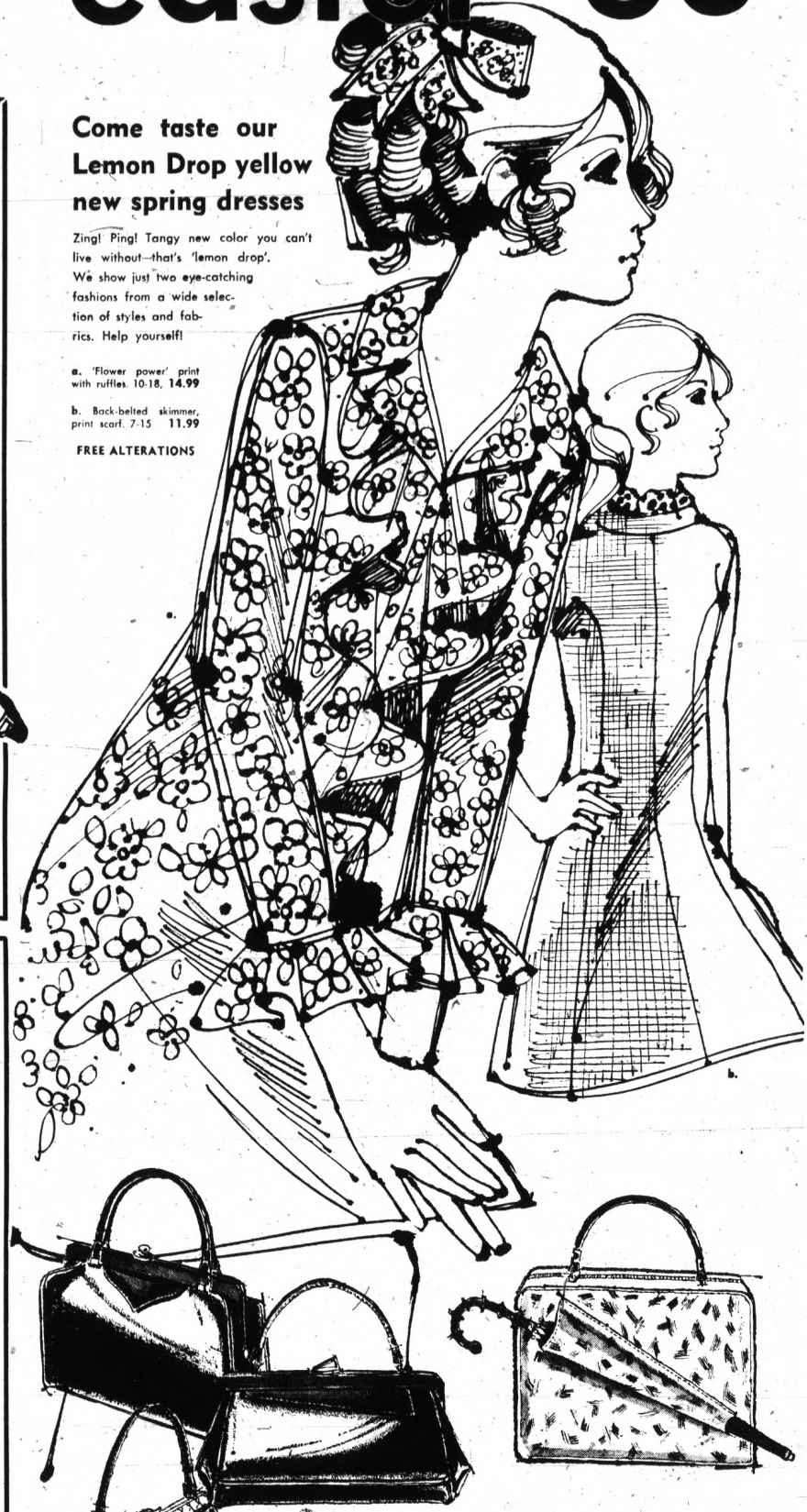

Shiny patent handbags --sure sign of spring

3.00 to 6.00

Single and double handle styles in gleaming wipe-clean vinyl patents. Fancy frames, novelty designs, roomy compartments. A must for Easter.

Umbrella plus tote-bag, accessory 'must'

5.00

Wet-look top zipper carry-all bag with umbrella — in black or fashion print. Roomy compartments, double handle. Copied from a higher priced creation.

OPEN 10 A.M. TO 9 P.M. (Sat. 9:30-9)
Drayton open Sunday Noon to 6 p.m.
(Downtown closes Tues., Wed. at 6 p.m.)

FEDERAL DEPT. STORES

DOWNTOWN AND DRAYTON PLAINS

pacesetters Federal's





Tots', girls' lovely coats for Easter

10.99 Sizes 4-6x **14.99** Sizes 7-12

Laminated acrylics, wool ottomans and checks, novelty fabrics galore. The cutest coats ever to lead an Easter parade. Many with chain bags, brass buttons, sugar 'n spice trims. Save now!

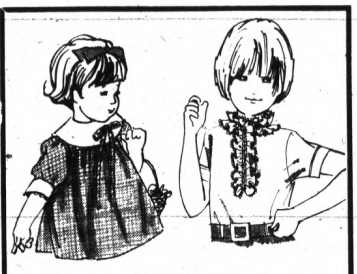

Toddler girls' gingham dresses

Pink, maize, blue cotton gingham check. Perma-press. 1 to 3. **3.29**

Big girls' never-iron blouses

New ruffled jabots, short sleeves. Perma-press. 7 to 14. **2.49**



Juvenile boys' dress-up shirts

1.99

Short sleeve dressy white. Polyester/cotton. Never iron. Sizes 4-7.

Juvenile boys' dress-up pants

4.00

Perma-press acrylic/cotton. Navy, brown, blue. Tab front. 4 to 7.

Sale! Regular '12 misses' 2-piece floral print suits

7.88

Big flowers, mini flowers, blossoms of every size and color on these beautifully tailored suits from a famous maker. Notched collar, 3-button jackets mate with shapely little A-line skirts. The look is devastating in this year of femininity. Choose from pink, yellow, beige or blue backgrounds with multi-color posies. Sizes 10 to 18 in the group.

OPEN 10 A.M. TO 9 P.M. (Sat. 9:30-9)
Drayton open Sunday Noon to 6 p.m.
(Downtown closes Tues., Wed. at 6 p.m.)

FEDERAL DEPT. STORES

DOWNTOWN AND DRAYTON PLAINS

Researchers Probe Solids

Four Techniques Help in 'Fingerprinting'

By Science Service

WASHINGTON—Researchers have combined four of the latest techniques in science to fingerprint solid materials which they must do if they are to build the complex components demanded by modern technology.

The technique which uses lasers supermagnets supercold, and ultrapure crystals reveals the exact structure of solids and allows an engineer to know precisely what he is dealing with.

It may open the door, for instance, to efficient converters of heat into electricity, a major problem of existing space technology.

When an engineer seeks a material to perform a very specific job it would help if he had a catalogue of solid materials in which he could look for the proper prescription.

★ ★ ★

Such a catalogue does not yet exist. It may soon.

Solid materials are wanted for most engineering applications, but solids are just the class of materials about which the information is most difficult to get, because metholds that have worked on other states of matter could not be applied to them.

TECHNIQUE SHOWS PROMISE

But the new technique, called quantum magneto-optics, shows promise of overcoming the difficulty. Quantum magneto-optics studies the relations among electrons, light and magnetic fields, and it depends on the latest technology.

★ ★ ★

A most useful and widely applied method of learning about the electronic structure of matter is to study how it absorbs or emits light. What kind of light is absorbed or emitted depends on the behavior of the electrons in the element or compound.

With gases such study yields a great deal of detailed information. Certain very precise frequencies of radiation are absorbed or emitted by a particular gas, giving a pattern of sharp bright lines which is easily measured and studied.

★ ★ ★

The lines appear because the electrons in the gas atom are allowed to have only specific amounts of energy, say one, two, three or four units with fractions not allowed.

If they move from one energy level to another, they must jump; they may not slow down or speed up gradually.

ENERGY IN BUNCHES

In jumping, the electrons absorb or emit energy in bunches, called quanta, and it turns out that the frequency of a quantum is proportional to the energy taken in or given up.

This quantum hypothesis, as it is called, caused great consternation among physicists when it was first suggested. It went against a basic principle of all previous physics: that physical quantities should change continuously — that is gradually.

The man who first suggested quanta of energy, Max Planck, spent the next fifty years of his life trying to get around them. Another early user, Albert Einstein, later worked mightily to find some way to turn quanta into the old continuous physics.

★ ★ ★

But in spite of misgivings, the quantum hypothesis has been adopted into theoretisal physics because it explains what happens as nothing else does.

In its application to solids, however, the energy levels of the electrons do not come out as precisely as they do in gases. The structure of solids smears out the energy levels into bands, unlike the sharp lines of gases. As a result solids absorb or emit radiation in continuous bands that stretch over a range of frequency.

STRUCTURE SOUGHT

Detailed study of electronic structure depends on finding some structure in these bands. Here reports Dr. Benjamin Lax of Francis Bitter National Magnet Laboratory, the high magnetic fields of quantum megneto-optics will help.

Magnetic fields generally alter the energy of electrons. In gases a magnetic field will split each level into several closely spaced ones, and the effect appears in the spectrum as a splitting of single lines into several nearby ones.

Harsh Urban Traffic Restrictions Seen

WASHINGTON (AP) — Federal officials are saying privately they believe the nation's largest cities soon will have to place harsh restrictions on when and where people can drive.

Some officials suggest that entire sections of central cities will have to be placed off limits to motor vehicles. The reason: traffic congestion is threatening to choke the remaining life out of the already sick cities.

★ ★ ★

Secretary of Transportation Alan S. Boyd put it this way in an interview:

"There isn't enough money in the United States to build a street and highway system to allow everybody to go everywhere they want to at any time of the day" in and around the big urban areas.

'POLITICAL RISK'

Secretary Robert C. Weaver of the Department of Housing and Urban Development—HUD—points out, however, that to question the freedom of every American to drive anywhere he wants "is politically dangerous, since each car owner—and they are legion—has already decided the answer."

But many officials questioned in a series of interviews said they believe the issue will have to be faced. And soon.

★ ★ ★

For despite new efforts by government and industry, they say, the gloomy prognosis is this: urban traffic congestion will get even worse for at least the next several years.

The government, which helped bring the country to its present heavy reliance on automobiles through the federal aid highway program, now is trying to reverse the trend. It has been pouring money into existing transit systems to improve and modernize them. And it has begun cranking up a research program to find new ways of moving people and goods around urban areas.

AIM FOR REVIVAL

The aim is to develop and revive public transportation—mainly buses and trains—as a greater alternative to travel by car.

Boyd, whose agency is the first ever to be given over-all responsibility for the transportation needs of the country, has suggested a number of changes the cities might make to relieve the horrors of congestion. One is that each city or urban area regulate that parking rates be set to go up rather than down for each additional hour.

★ ★ ★

Boyd stresses that his department has no intention of dictating solutions. For the next few years, he says, "We'll be trying to find out what kind of a system of transportation people want."

But much of the hope for relieving urban congestion has come to rest with alternatives to the motorcar. Of those that are known, the most discussed is rail rapid transit: subway, elevated or ground-level.

OVERSOLD?

Department of Transportation officials maintain that rail transit has been oversold, however. They point out that only about 15 of the nation's largest cities have the population density to make such a fixed route system feasible. And six already have it in some form. They are New York, Chicago, Philadelphia, Boston, Cleveland and Newark, N.J.

But officials of HUD, which administers a new program of aid for urban mass transit, argue that more and better rail systems will go far to alleviate congestion where it is worst—in the largest cities.

★ ★ ★

Charles M. Haar, HUD's assistant secretary for metropolitan development, contends that "rail systems have been undersold, if anything. The 14 or 15 cities we're talking about make up something like 30 per cent of the population of the country."

Whatever the solutions, federal officials believe development of new and better means of transportation is critical to revival of the decaying cities. And they are deeply aware that they are in a race with the continuing flood of people to urban areas.

MOST PROMISING

Most promising of the here-and—now ideas is making better use of the ordinary bus. Researchers are trying to find ways of making the bus quieter, smoother, more attractive and more comfortable.

The biggest problem, officials say, is getting people to leave their cars for a bus.

And now ideasis making better.

In the one controlled new bus experiment to date, commuters in Peoria, Ill., took well to the idea. But they had to be lured aboard the buses with such superservice as front-door pickup, hot coffee served by attractive hostesses, monthly passes ($6 to $10) home billing, guaranteed seating and paid taxicab service in case of a bus breakdown.

Boyd, who says there is a "slow-as-molasses approach to new forms of urban transportation," has been urging cities to set aside one lane on freeways for exclusive use of buses. Explaining the idea, yet to be tried by any city, Boyd says:

"Suppose you could buy the morning paper and get a cup of coffee on a bus that passed directly to a reserved lane on a freeway and nonstop to the city? Would you leave the car at home?"

DON'T KNOW

"We don't know the answer," he confesses.

Though it sounds simple, the plan becomes complex because of the need to sell commuters in advance on the idea. Unless quite a few buses are using the reserved lane from the start, people jammed in cars bumper to bumper in the other lanes simply won't stand for it.

★ ★ ★

But the potential for traffic relief is tremendous. Buses traveling at 35 to 40 miles per hour could carry 25,000-30,000 people an hour in one lane, compared to 3,000 people in cars in the same lane.

To develop new systems and revitalize old ones, HUD has spent a third of a billion dollars in the last three years.

TRANSIT DECLINE

So far, the federal effort has failed to halt the decline in urban transit passengers, from 19 billion in 1945 to less than 7 billion in 1966, even though the urban population has been soaring.

And HUD officials say it's going to take a lot more money —most of it local but more federal, too—to reverse the trend.

While HUD-supported research has produced no single, spectacular solution, officials say a number of projects show promise.

These include:

—A gasoline-and electric-powered minicar, developed by General Motors and the University of Pennsylvania, half the length of the average car. It would seat three, and have a top speed of 60 miles per hour, cut down needed parking space by three to four times and give off only one-tenth the air pollution.

BATTERY POWERED

—Dual-mode automobiles. The small, battery-powered vehicles would travel both on regular streets and on rail guideways to and from downtown. Equipped with steel flange wheels in addition to rubber tires, the cars would draw electric power from the guideways and travel in trains as close as one foot and at speeds around 40 m.p.h. The concept could be demonstrated in a few years.

★ ★ ★

—Westinghouse's Skybus project near Pittsburgh. The computer-controlled, minitrain-like affair with rubber wheels runs on an elevated concrete guideway. Federal officials say the system may prove useful for medium-density cities which cannot support costly rail transit systems.

For the throbbing center of the problem—downtown—federal officials have their eyes on such systems as conveyor belts, minitrains and minibuses, monorails, overhead sidewalks and even moving sidewalks.



AP Wirephoto

BUMPER TO BUMPER — Traffic is bumper to bumper as cars move southward along New York's West Side Highway in upper Manhattan—indicative of traffic congestion in the cities. Federal officials are saying privately they believe the nation's largest cities soon will have to place harsh restrictions on when and where people can drive.

New Fortified Flour Being Sent to India

NEW DELHI, India (AP) — American flour is being blended to provide extra nutrition to India's hungry.

A ship has arrived in Bombay carrying the first shipment of a planned 10 million pounds of a new, enriched flour.

★ ★ ★

The results of feeding this blend to Indian children, it is hoped, may be somewhat more dramatic than its name, Blend A.

By July 1, more than 410,000 children will be receiving the new blend. Such a program is promising in a country where food is in short supply and where the available food may lack nutrients.

MALNUTRITION WIDESPREAD

Health Minister S.N. Sinha says about 50 per cent of Indian children suffer from some form of malnutrition or undernutrition.

Behind the new Indian program, which will cost the U.S. government about $675,000, is research done at the U.S. Agriculture Department laboratory in Albany, Calif.

★ ★ ★

Ordinary milling makes about 60 pounds of flour from 100 pounds of wheat. The 40 pounds of residue, high in protein, are usually fed to cattle.

A report from the Millers' National Federation, which is helping in the Indian program, put it this way:

"For many years it has been recognized that the aleurone and outer layers of the wheat berry have superior nutritive values in respect of protein quantity, amino acid balance and vitamin content compared to white flour milled from the same wheat."

At Albany, researchers found a feasible new way of "hammer milling," which in effect hammers the wheat residue to break up fibrous material and extract the previously unavailable protein material.

★ ★ ★

Gaston D. Dalby, consultant for the millers' federation, said about 10 per cent of the wheat residue from normal milling is extracted as a protein product in hammer milling.

At present, machinery for hammer milling is available only in the United States, but American sources hope to see it introduced in India for use with domestic wheat.

VALUE LIKE MILK

Dalby said flour fortified with the protein extract has a nutritional equivalent of rich milk. The fortified flour is seven times higher in Vitamin B1 than regular white flour, Dalby said. The flour shipped to India is also being enriched with vitamins A and D, because of "severe deficiencies in these vitamins in this part of the world."

Dalby pointed out that the enriched flour has the advantage of giving more nutrition without requiring changes in food habits. People in northern India have for centuries eaten largely wheat products. They have resisted attempts to introduce vegetables, meats and other items for more balanced diets.

★ ★ ★

The flour will be distributed in India through the CARE program. It will be used to make biscuits in Bombay and bread in Calcutta.

Dalby said India is the first country to receive Blend A, but more of it will soon be going to Ceylon and perhaps to some countries in the Middle East.

Hearings Begin on Tentative '69 County Budget

Two days of hearings on a tenative Oakland County budget for 1969 began today before the County Board of Supervisors Ways and Means Committee at the county center conference room.

Various department heads will present their needs for the coming year. The tentative budget in a possibly revised form will then be presented to the Board of Supervisors at its next meeting, Tuesday at 9:30 a.m. in the county center auditorium.

★ ★ ★

If accepted, the budget then goes to the Tax Allocation Board for the millage spread, then back to the supervisors for adoption in September.

The budget this year was $21,134,162, up about $3 million from 1967.

Dog Snatched

COLUMBIA, S.C. (AP) — Someone unfastened the latch on a dog pen behind the Richland County Health Department and made off with Son, a German shepherd. The dog belongs to county dog catcher Bob Day.

Penneys
ALWAYS FIRST QUALITY



Special buy! Proportion length, seamless panti-hose

2 for 1.99

Here's seamless stretchable panti-hose at a stock-up price! Choose our most popular colors—suntan, cinnamon or coffee bean. All in proportioned lengths, all knit for perfect non-sag fit under shortest skirts. You'll want at least half a dozen at this marvelously low price!



Save now! Stretch strap bra n' long leg panty girdle

bra $1 panty girdle $2

Fill in your foundation wardrobe now! There'll never be a better time. The bra, stretch strapped and low backed, features three-section cotton contour cups and elastic back of acetate/cotton/Lycra® spandex. White only, A, 32-36; B, 32-38. The long leg power-net panty girdle in white, black and colors, S, M, L, has comfy lace leg cuffs.



Special buy! Girl's carefree, Penn-prest® slips

$1

Stock up on this cool beauty of a slip in Kodel® polyester/cotton that's Penn-Prest® to practically take care of itself. Just pop in the washing machine, tumble dry, never iron! Choose built up or adjustable shoulder strap styling, but pick up plenty. White only, sizes 4-12.



Specially priced! Girl's shifts and culotte dresses

7 to 14 $3

Your little girl will want a whole summerful of these cool 'n cheery shifts and culotte dresses in brighter-than-bright colors! Let her choose her favorites—from prints, stripes, dots or florals. All are easy care cotton, all at one terrifically low Penney price!

8 REASONS WHY YOU'LL WANT TO SHOP PENNEYS
SPECIAL VALUES FOR EVERY MEMBER OF THE FAMILY!



Value priced! Girl's shifts and colorful pant dresses

3-6X $2

Treat your little angel-to several of these pastel shifts and pantdresses. Choose stripes or dots with playful appliques, or prettily printed styles trimmed in ruffles and solids. All in carefree cotton blends, all at one great Penney price!



Stock up now! Boy's long sleeve, dress shirt buy

2 for $3

Choose from buttondowns, snap tabs and regular collar styles in broadcloths and oxfords. What a great chance to stock up . . . just in time for Easter! All are fine Penney quality, tested at our own Testing Center. In white and stripes. 6-20.



Boy's long wearing, Penn-prest® dress slacks, a new look!

2 for $5

A great new look, and practical, too. Tough fabric of wrinkle shedding 50% polyester/50% cotton. They never need ironing, and keep a permanent crease. Just machine wash and tumble dry 'em. Slim style with yoke back. 6 to 12.



Men's Penn-prest® dress shirts new soil release fabric

2 for $5

Kingdor collar, and two chest pockets. In wrinkle shunning 65% polyester/35% cotton. No ironing needed. Just machine wash and tumble dry. Wash day is easier, too. Because of Soil-Release, most stains come out in just one wash. Sizes 14-17.

PENNEYS MIRACLE MILE STORE HOURS 9:30 A.M. to 9 P.M. CHARGE IT!

House Okays Tax-Exemption

LANSING (AP)—House members gave handy approval Tuesday to a bill designed to exempt all but one of them from Lansing's proposed city income tax.

Defeated, meanwhile, was a measure opponents said was intended to allow Gov. George Romney to revenge himself on an old political foe.

Passed also during a day-and-night session were bills licensing food establishments and vending machines, setting up election machinery for the proposed new district courts, and establishing codes of ethics for druggists.

A schedule of minimum salaries for county prosecutors was beaten in the House.

IMMEDIATE EFFECT

Approved 84-7 and given immediate effect was a measure providing that a legislator would pay no city income tax on his legislative salary unless he were a resident of the taxing city. The bill does not involve the new state income levy.

One effect of the bill, which went to the Senate, would be that if the Lansing income tax already approved by city council withstands a referendum next month, lawmakers would not have to pay the one-half per cent nonresident levy.

★ ★ ★

Rep. Philip Pittenger, R-Lansing, would be the only House member yielding the capital city any revenue. As a resident of the city, he would pay a 1 per cent tax on his $12,500 legislative salary.

Another effect would be that lawmakers who do not live in cities levying income taxes would pay no city income tax at all on their salaries. Those living in taxing cities would pay the full 1 per cent at home.

A hoped-for but uncertain effect would be to help lawmakers convince the federal Internal Revenue Service that their principal places of business are their districts, rather than Lansing.

That, some members felt, would permit them to deduct Lansing living expenses from their federal income tax — a practice challenged in some lawmakers' cases by the IRS.

★ ★ ★

Defeated 50-54, meanwhile, was a bill described as designed to allow Romney to remove Boniface Maile of Detroit, Michigan commander of both the Veterans of Foreign Wars and Disabled American Veterans, as a trustee of the State Veterans Trust Fund.

Under current law, the governor picks board members from lists of names submitted by four veterans' organizations. The House bill would have required each group to submit at least three nominees, allowing the governor to choose from among them.

ONLY ONE NAME

Romney was described by opponents of the measure as not wanting to reappoint Maile, but as having been frustrated in the past by the VFW's refusal to submit any name but his.

Rep. Warren Goemaere, D-Roseville, said the Romney-Maile feud dated from 1962, during Romney's first gubernatorial campaign, when Maile urged veterans to support then-Gov. John B. Swainson.

★ ★ ★

A much-debated measure giving the State Public Health Department regulatory power over most vending machines and food service establishments, such as restaurants, was sent to the Senate after 87-20 approval.

Where city or county health departments meet with state approval, they would enforce the licensing and inspection provisions of the act. Otherwise the state department would do it. Such places as warehouses, slaughterhouses, grocery stores and food - processing plants would remain under the supervision of the State Agriculture Department.

A noncontroversial companion bill to the hard-fought court reorganization measure, amending the state election law to allow for electing the proposed new district judges, passed the House early Tuesday and went to the Senate.

Earlier this year the House passed a bill setting up a statewide 181-judge district court to replace municipal and justice courts outside Detroit. A substitute version is now before the Senate.

Amendments Slow Senate Progress

Open-Housing Backers Confident

LANSING (AP) — The open-housing bill faced its fifth day of Senate debate today with backers still confident of ultimate passage despite a barrage of amendments offered by opponents.

Senators debated the bill for more than five hours Tuesday, considering 27 amendments and two substitute housing bills in what essentially was a battle between attorney members of the Senate.

★ ★ ★

Opponents, their supply of amendments running low, were considered likely to begin a page-by-page debate of the bill itself today.

Asked if he believes he has the necessary 20 votes to pass the controversial bill — banning racial discrimination in most real estate sales and rental transactions — Senate Majority Leader Emil Lockwood, R-St. Louis, replied:

"I certainly believe I have."

When the bill, listing proposed unfair housing practices and spelling out Civil Rights Commission enforcement powers, will come to a vote was not certain.

COULD DELAY ACTION

Lockwood had planned a vote on the measure by Tuesday, but debate has been slow and further delaying tactics could put off final action until next week.

Majority Republicans, their ranks split over the housing issue, have agreed that the bill be debated fully on the Senate floor.

But even if the bill were placed in position for a final vote today, it would rank behind 54 other measures now awaiting final consideration.

★ ★ ★

Another 107 Senate bills must be debated and either approved or rejected before next Thursday midnight, the deadline for passage of bills in the house of origin.

In debate Tuesday, senators adopted 11 amendments, several of them representing compromises between open-housing backers and opponents, and rejected 11 other amendments and two substitute bills. Several amendments were withdrawn by their sponsors.

HANDLED ARGUMENTS

Sens. Roger Craig, D-Dearborn; George Fitzgerald, D-Grosse Pointe Park; and Sander Levin, D-Berkley, all attorneys, handled the bulk of the argument for pro-open housing forces.

They were opposed by Sens. James Fleming, R-Jackson, and L. Harvey Lodge, R-Waterford, both attorneys, and George Kuhn, R-West Bloomfield, and Robert Huber, R-Troy.

★ ★ ★

Much of the argument consisted of charges by the bill's backers that opponents were attempting to cripple by amendment a bill which they did not intend to vote for in any form.

Opponents responded that the bill, as presently written, constitutes a hodgepodge of quasi-criminal and civil procedure, requires a person accused of discrimination to testify against himself and creates an all-powerful Civil Rights Commission.

COMPROMISE

The two sides managed to compromise in one controversial area in an amendment offered by Sen. Milton Zaagman, R-Grand Rapids.

The amendment pertains to a section of the bill which allows the Civil Rights Commission to apply to a circuit court for an order to obtain records and documents relevant to a complaint of housing discrimination.

★ ★ ★

Originally the bill would have allowed the commission to apply for an order which would permit access "to premises, records and documents relevant to the complaint."

Opponents charged that this constituted an invasion of privacy.

RECEIVE REBUKE

As amended, the bill now would allow the commission to apply for an order requiring only that the respondent (the accused) produce such records and documents.

The attorneys so often disagreed on points of law that they drew a rebuke from Sen. Michael O'Brien, D-Detroit.

★ ★ ★

"This has turned out to be a disagreement between lawyers," he said. "I might say right now that if I needed a lawyer I would look elsewhere than in the Senate."

The Senate rejected, by a 12-18 vote, a substitute bill offered by Fleming which would set up criminal, rather than civil, procedure for handling housing discrimination complaints.

Under the proposal, a person wishing to make such a complaint would go directly to a circuit court rather than through the Civil Rights Commission. Unfair housing practices would be misdemeanors and the accused would be guaranteed the right to a jury trial.

"Let's make it criminal and put it in the hands of the courts where it belongs," Fleming said.

A similar substitute, proposed by Kuhn, also was rejected.

Penneys
ALWAYS FIRST QUALITY

Come to Penneys on your way to EASTER



FOR BIG BOYS AND LITTLE BOYS...

Towncraft suits he can wear 10 different ways!

Sizes 3-7 10.98 Sizes 6-12 13.98

Our 10-way suit really beefs up a boy's wardrobe! So many ways to wear it, and all make him look great. He can wear it as a smartly styled suit, or a coordinated combo just like Dad's or big brother's. A switch of vest, slacks, or coat, and it's a whole new look! In a with-it oxford weave of rayon/acetate. You get coat, matching slacks, reversible vest and an extra pair of fancy check slacks or contrasting solids. The coats are styled in a handsome 2-button center vent model. The slacks have belt loops, hemmed bottoms. The little boys' slacks have a side elastic waistband. Great color combos!

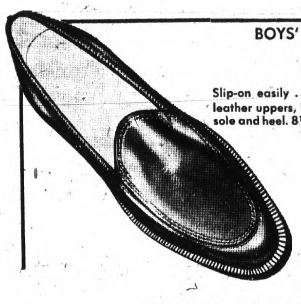

BOYS' MOC SLIP-ONS

6.99

Slip-on easily . . . stay on snugly. Smooth leather uppers, Pentred® polyvinyl chloride sole and heel. 8½ to 3.



BOYS' DRESS OXFORDS

6.99

Smooth, scuff resistant leather uppers and durable Pentred® polyvinyl chloride outsoles and heels. 3 eyelet ties. 8½ to 3.

SHOP MONDAY THRU SATURDAY . . . TILL 9 P.M. . . . CHARGE IT!

• 13 MILE & WOODWARD Northland Shopping Center • TELEGRAPH & SQ. LAKE Bloomfield Township • 12-Mile & VAN DYKE Tech Plaza Shopping Center • 7-MILE & MACK Grosse Pointe Woods • 15240 GRAND RIVER East of Greenfield • FORT & EMMONS Lincoln Park

Leading the Easter Parade

Get your Security Charge Card now and you'll be leading the Easter Parade with the most convenient shopping you've ever done. Just say "Charge It" at more than 1800 shops and stores, and all your Easter purchases will be billed on one convenient monthly statement. Pay as little as 1/10th of the unpaid balance monthly (minimum monthly payment $10) with only a nominal carrying charge, or you may pay in full in 30 days with no service charge. Apply for your Security Charge Card at any participating store . . . or your nearest Security Bank office.

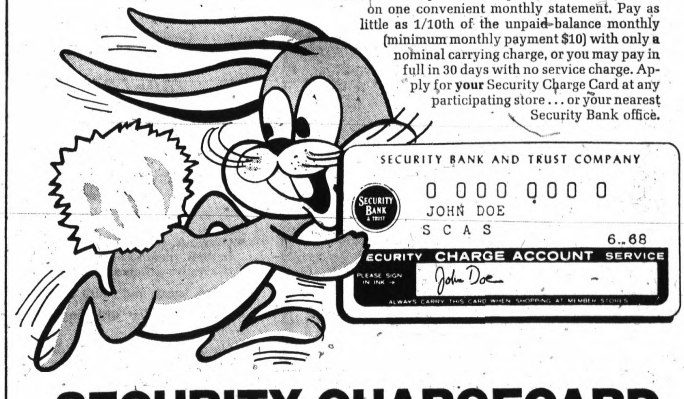

SECURITY CHARGECARD

Aftermath of Powell Case

House Set to Air Ethics Code

WASHINGTON (AP) — The House, its one vacant seat the legacy of a congressional scandal, is preparing to debate a proposed code of ethics for the other 434 members.

The House Rules Committee planned to bring the code to the floor today and approval appeared certain.

* * *

It is the product of a 12-member committee headed by Rep. Melvin Price, D-Ill., which was formed after Adam Clayton Powell was excluded from the House for alleged financial misconduct.

The proposal would require members to disclose their financial misconduct.

The proposal would require members to disclose their financial dealings, aiming to prevent a conflict of interest.

The Senate adopted its own ethics code last month but not until there was considerable debate and considerable revision to tone down the original proposal—considered by some Senators as too severe.

* * *

The financial disclosure provision of the House code would require members, officials and top employes to detail their business dealings. They would have to list annually any concerns in which they have an interest of at least $5,000 or annual income of at least $1,000 if the firms do a substantial business with the government.

These reports would be available to the public under conditions set by the ethics committee.

* * *

It also would list the name of any other business or activity from which income exceeded $1,000 and income in excess of $5,000 for "services rendered."

* * *

A second report—this one sealed—would list the amount of the individual's interest in companies or income from activities identified in the first report. It would be examined only by the ethics committee during a probe.



AP Wirephoto

COMMENTS ON JOHNSON — Former President Dwight Eisenhower and California State Supt. of Public Instruction Max Rafferty confer in Indio, Calif., yesterday. Ike told newsmen "the whole country is puzzled" by President Johnson's decision not to seek reelection and de-escalation plans for Vietnam. Rafferty, who seeks the Republican nomination for U.S. senator, said he and Eisenhower discussed "external and internal affairs." Eisenhower hasn't endorsed either Rafferty of incumbent Thomas H. Kuchel.

'U.S. Plan Uncertain if Crew Is Executed'

WASHINGTON (AP) — The State Department says it doesn't know what U.S. action would be taken if North Korea executed crewmen of the captured USS Pueblo but adds efforts are being made to prevent trial of the men by the Communist country.

State Department spokesman Carl Bartch did not elaborate Tuesday on those efforts.

* * *

His comments followed a dispatch from Tokyo in which the North Korean Central News Agency quoted Lt. Stephen R. Harris, one of the 82 Pueblo crewmen, as saying all would be executed for spying if Washington does not apologize for the ship's activities off Korea.

The North Koreans captured the intelligence-gathering ship Jan. 23.

'AGGRAVATION'

Bartch said the United States would consider trial of the crew "a deliberate aggravation of an already serious situation" which could not be justified under international law.

The North Korean news agency distributed a letter which it said Harris wrote to his family in Melrose, Mass.

In Bellflower, Calif., the wife of a Pueblo crewman wired President Johnson, asking what the United States is doing to secure the release of the crew.

Ike Says LBJ Puzzles U.S.

INDIO, Calif. (AP) — "The whole country is puzzled" by President Johnson's announcements on de-escalating the war and not running for reelection, says former President Dwight D. Eisenhower.

Asked at a news conference Tuesday why Johnson chose Sunday as the day for the announcements, Eisenhower said, "I'll just never be a politician." He said Johnson has always been known as "a smart politician."

* * *

Johnson's decision "makes a new ball game all across the board. It is a different situation than we visualized a few weeks ago," Eisenhower said.

He said he didn't feel Johnson's pause in bombing meant withdrawal from the military scene.

"I read his speech carefully, and it didn't try to give that impression.

Senate Panel OKs Jet Fund

WASHINGTON (AP) — The Senate Armed Services Committee has approved $287 million to finance development of a replacement for the F111B, Navy version of the controversial, trouble-plagued TFX fighter plane.

The committee voted last week to cancel the F111B program. This was shortly after an F111A—Air Force version of the plane—was lost on a Vietnam combat mission. Another F111A subsequently crashed in Thailand.

* * *

The committee voted Tuesday authorization for development of the substitute fighter, tentatively designated the VFX1. The funds also would finance modification of the Phoenix missile system for use on the new aircraft and the purchase of F4J jets as interim replacements for the F111B.

Easter Egg Hunt Scheduled April 13

The annual Easter egg hunt sponsored by the Waterford Township Jaycees will be held at 11 a.m. April 13 at Crary Junior High School, 501 N. Cass Lake.

Waterford Township children, toddlers through fourth graders, are invited to participate in the hunt.

Prizes and favors will be given to all children who attend the hunt.

DOWNTOWN PONTIAC

Offers

FREE PARKING ON THE PONTIAC MUNICIPAL LOT

(CORNER SAGINAW and HURON)

Furnished by the Following Merchants:

ARTHUR'S
48 N. Saginaw St.

OSMUN'S MEN'S WEAR
51 N. Saginaw St.

BOBETTE SHOP
16 N. Saginaw St.

GOOD HOUSEKEEPING SHOP
51 W. Huron St.

CONN'S CLOTHES
73 N. Saginaw

THE PONTIAC PRESS
48 W. Huron St.

Sears

Now in Progress at Sears

Home Appliance JUBILEE

NO MONEY DOWN on Sears Easy Payment Plan

Top Freezer—Refrigerator with Reversible Door Hinge

16.6 cu. ft. Frostless Coldspot

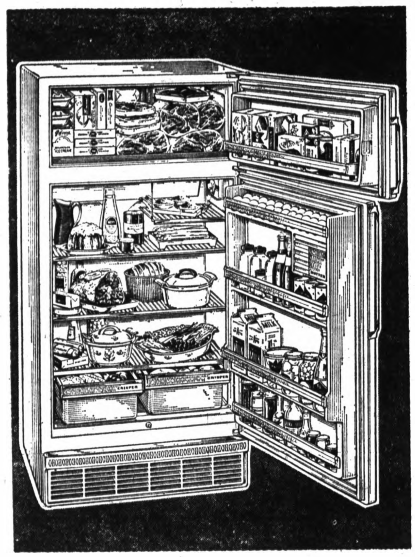

Jubilee Price

259.88

No Money Down on Sears Easy Payment Plan

- No defrosting ever — in either 137 lb. freezer or refrigerator section
- Chrome-steel shelves, 1 adjustable
- Twin porcelain crispers
- Door shelves deep enough for half gallons of milk
- Egg rack, butter compartment
- Thinwall insulation gives you more storage space
- 32" wide, 65⅛" high, 26¾" deep.

ICEMAKER MODEL 279.88 (Installation available)

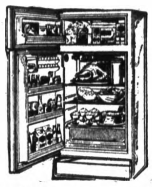

14.1 Cu. Ft. Coldspot

$187

Automatic defrost refrigerator section, manual defrost 108-lb. freezer section.



14 Cu. Ft. Coldspot

$197

4.8 cu. ft. zero-degree freezer section, manual defrost. Automatic defrost in refrigerator section.

Kenmore 30" Gas Range with

Fully Automatic Oven

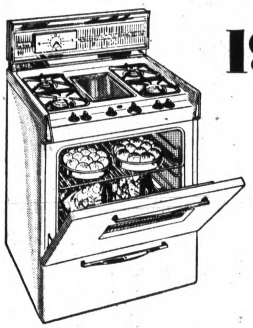

199.88

- Automatic oven starts at time you select
- Lo-Temp control defrosts food without cooking
- Electric clock, timed outlet, separate 1-hour timer
- White, Copper-tone, Avocado finish

Store More in Sears

17.4 Cu. Ft. Freezer



Jubilee Price

$197

- Hold 609 lbs. of frozen food
- Easy-clean interior
- 3 grille shelves
- Adjustable cold control
- 4-package and 2 soup-juice can shelves on door

17 cu. ft. Chest Freezer $187



Self-Clean Oven

30" Electric Range* $208

Set dial, oven cleans itself thoroughly. Infinite heat burners, huge 24" quick-starting pre-heat oven. Kenmore quality.

*Installed on Detroit Edison Co. lines

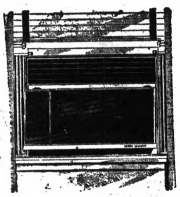

Air Conditioner

5,000 BTU 119.88

Quick-mount installation takes just seconds. 3 fan speeds. Weighs only 79 lbs. Comfort Sensor.

Coldspot Dehumidifier $57

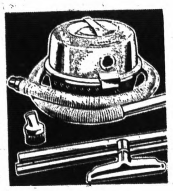

Canister Vacuum

SALE 24.88

- Attachments include dusting brush, hose, 2 steel wands, combination rug and bare floor nozzle.
- Non-mar casters
- 15' cord, disposable dust bag included

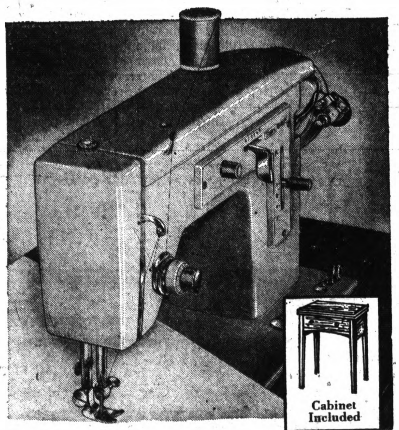

Modern Kenmore

Zig-Zag with Cabinet

SALE $69

- Overcasts, satin stitches, sews on buttons, monograms and makes decorative stitches manually.
- Stitch length and width controls.
- Bobbin winder with automatic cut-off.
- Darning release, seam guides on needle plate, thread cutter.

Open Monday, Thursday, Friday, Saturday 9 to 9. Tuesday, Wednesday 9 to 5:30

Sears SEARS, ROEBUCK AND CO.

Downtown Pontiac • Phone FE 5-4171

McCarthy-RFK Contests Could Boost Humphrey

By JACK BELL
AP Political Writer

The uncontested preliminaries over Sens. Eugene J. McCarthy, D-Minn., and Robert F. Kennedy, D-N.Y., head for a series of collisions that could boost Vice President Hubert H. Humphrey's chance for the Democratic presidential nomination.

With his solid defeat of lame-duck President Johnson in Tuesday's Wisconsin primary, McCarthy has served notice he is no interim candidate likely to be awed into submission to the Kennedy legend.

★ ★ ★

The Minnesota senator's feat in taking 57 per cent of the vote in a contest with a non-candidate president obviously convinced him that he has the political equipment to meet Kennedy head-on on any track.

It was with an air of man spoiling for such a direct clash with his adversary that McCarthy told newsmen:

"Until Lyndon got out of it, it was like three-cushion billiards. Bobby could hit me only if he banked it off Lyndon. It was a case of who could hate Lyndon most and he seemed to be winning. Now he will have to hit me directly."

MARGIN OF VICTORY

Kennedy seemed ready and willing to do just that. He congratulated McCarthy for demonstrating that "there is a good deal of opposition" to Johnson's Vietnam policies, which both oppose. But he suggested that Johnson's exit as a contestant helped McCarthy roll up his margin of victory.

Their first face-to-face encounter will come in Indiana's May 7 primary, with Gov. Roger D. Branigin also on the ticket as a favorite son.

Humphrey will be a bystander in other clashes in Nebraska, Oregon, California and South Dakota.

But if he gets into the race as he is generally expected to do, the vice president will have to contest with them for delegates chosen in state conventions.

HAWKISH DEMS

As the only supporter of President Johnson's Vietnam policies, Humphrey stands to pick up backing from Democrats who don't agree with Kennedy

News Analysis

and McCarthy that the United States should settle in negotiations for a coalition government in Saigon.

If Johnson, who says he will devote full time to it, manages some favorable break in the war before August, Humphrey could be the chief beneficiary.

★ ★ ★

Although nobody expects Johnson to engage in any overt politicking, the President has only to pass the word through channels that he would rather have Humphrey than either of the other two.

It didn't require any semaphore signals for Gov. John Connally of Texas, a close presidential friend, to line up that state's 104 convention votes behind himself as a favorite son. The tacit understanding was that Humphrey would get the vote if he becomes a top contender for the nomination.

State Rep. Tom Moore, who spoke against the favorite-son move, told his colleagues: "I never thought I'd live to see the day when Hubert H. Humphrey was the most conservative candidate to seek the nomination of the Democratic party, but he is."

Therein lies part of the Humphrey story. Southern delegations had been lining up behind Johnson because they disliked him less than either Kennedy or McCarthy. Humphrey, once anathema to the South because of strong civil rights stand, has patched some fences there as vice president.

★ ★ ★

Even Gov. Lester Maddox of Georgia, who has little use for any northern Democrat, had a kind word for Humphrey. He said in announcing that Southern Democratic governors would caucus soon that he would not rule out Humphrey as "part of a team that would be acceptable to the South."

There is some doubt, however, that Humphrey can field much support from Democratic governors from all sections called to meet in St. Louis, Mo., April 15.

SENATE CANDIDATE

Iowa Gov. Harold Hughes, who called the session, previously announced that if Johnson didn't change his Vietnam course, he would support Kennedy or McCarthy. Hughes is a candidate for the Senate.

However, if Democratic governors are no more successful in getting together on a candidate than Republican state executives have been, their caucus could end inconclusively.

★ ★ ★

Humphrey apparently can depend on the support of organized labor, which has generally been backing Johnson. But the party liberals, of whom he was a charter member, have given him the back of their hand because of his support of Johnson's Vietnam policies.

Democratic state organizations, which have been kept in line for Johnson, may not give Humphrey as much support.

Kennedy and McCarthy already are chipping away at the organizations in Pennsylvania, with 130 convention votes, and Ohio, with 115. Mayor Richard Daley of Chicago, a Kennedy family friend, is taking a sabbatical while he decides where to direct Illinois' 118 votes.

Gov. Richard Hughes of New Jersey has stuck firmly with Johnson. But with the President out of the contention, his ties with the late John F. Kennedy may influence him and the state's 82-vote delegation.

Johnson's exit probably shot National Chairman John M. Bailey out of control of the 44-vote Connecticut delegation. Bailey, a former Kennedy man, could turn time backward a bit to consider supporting Sen. Kennedy with the delegates that McCarthy doesn't pick off.

For no one concerned does the road to the Democratic nomination look like a well-paved boulevard at this point. But at least Humphrey will be traveling it without the danger of being a hit-and-run victim in the primaries.

State Promotion

LANSING (AP) — The State Highway Deparment has announced the promotion of Arthur Foster of Lansing to highway safety supervisor, succeeding Edward Suino of Lansing, retired. Foster previously was safety supervisor and civil defense coordinator in the safety section.

LBJ Sincere, Kin Says

WASHINGTON (AP) — President Johnson's decision not to seek another term is a bid to overcome the credibility gap that has plagued his efforts at peace, says his brother.

Sam Houston Johnson, 54—who had predicted only a few days before the President's Sunday announcement that his brother would "run rather than walk" in this year's presidential campaign—said the statement totally surprised him.

★ ★ ★

He said the President's decision is aimed at proving the sincerity of his plea for peace in Vietnam.

"It's the strongest statement I think he has ever made that expressed himself," Sam said. He did it "to prove to the people of the United States that he meant what he said.

"My brother has had more difficulty in letting people know he was sincere in trying to bring about negotiations," Sam added. "He had to take himself completely out of the race to work toward peace. Now he will be able to say what he thinks and they can't accuse him of doing it for some political motive."

Tuesday's News Out of Lansing at a Glance

By THE ASSOCIATED PRESS

THE GOVERNOR

Said New York Sen. Robert Kennedy, a candidate for the Democratic presidential nomination, has "gone from one extreme to the other" in his position on the Vietnam conflict.

THE ATTORNEY GENERAL

Told the State Administrative Board he had "new evidence relating to the responsibility and qualifications" of the Holloway Construction Co. of Wixom, low bidder in a highway contract dispute.

THE SECRETARY OF STATE

Announced that the insurer of cash and securities for the Department of State has cancelled that insurance, partly because of a rash of robberies and break-ins at department branch offices.

THE SENATE

Spent the day debating proposed amendments to the controversial open housing bill.

THE HOUSE

Tabled HB4067, Stacey. Create state youth authority.

Defeated:

HB3551, Brown. Raise permissible interest on municipal revenue bonds from 5 to 6 per cent (motion to reconsider tabled).

HB3748, Pittenger. Require veterans groups to submit to governor at least three nominees each for seats on Veterans Trust Fund board of trustees.

HB3386, Brown. Minimum salaries for prosecutors.

Passed:

HB3899, Farnsworth. State licensing and inspection of food service establishments and vending machines.

HB3450, Smart. Extend for one year, until Sept. 1, 1970, deadline before which certain school districts may borrow from state to pay off bonds (immediate effect).

HB3577, Smart. Allow school board to pay for transportation of high school students for vocational training not available at their schools; require equal treatment of nonpublic school students (immediate effect).

HB2729, Strange. Repeal law forbidding certain sales on sabbath.

HB3776, Spencer. Provide where state law calls for medical doctors on public boards or agencies, except licensing boards, osteopaths may serve.

HB3817, Ford. Limit to $1 per day witness fee or policeman at implied consent hearing.

HB4004, Pettibone. Permit movie theater on second floor of fireproof building (immediate effect.)

HB3806, Hertel. Require every driver, before receiving first full license, to have other driver training certificate or temporary instruction permit.

HB2123, Bennett. Increase benefits for retired state employees 50 per cent; reduce employment required for eligibility from 15 to 10 years (immediate effect).

HB3602, Del Rio. Authorize state to convey land to state housing development authority for development of owner-occupied low cost housing (immediate effect).

HB4121, Del Rio. Require notification of residents as well as property owners, in area of proposed zoning change.

HB3623, Varnum. Allow police command officers to participate in training under Michigan Law Enforcement Officers' Training Council.

HB4026, Deists from law allowing non-quota liquor licenses for airports the requirement the airports must be in counties of over 100,000 population (immediate effect).

HB4144, Ford. Exempt legislators from possible Lansing city income tax (immediate effect).

HB3490, Traxler. Establish election machinery for proposed district court judgeships (immediate effect).

HB3908, Baker. Establish grounds for revoking pharmacists' licenses.

Sun Control
QUALITY • DISTINCTION
LAST CHANCE FOR
WINTER DISCOUNTS
America's Most Glamorous
FOLDING
Aluminum AWNINGS
From $19.95
STATIONARY AWNINGS
Traditional Wide Louver
Available in Two Louver Widths
Get more enjoyment out of your home with
The exclusive
Suntura
FUN ROOM
Featuring exclusive Sun Control walnut finish interior and extruded aluminum. Water drainage structure with color-styled insert. Only Sun Control has it!
as low as $1.99 A WEEK INSTALLED
Suntura PORCH AWNINGS from $56
BUY NOW—NOTHING DOWN! PAY LATER!
Come in—or Call Us...Let Us Show You
Why Guaranteed Sun Control ALUMINUM
SIDING and TRIM
is by far your Best Buy!
Let us show you the difference. You'll see for yourself why Sun Control SIDING and TRIM is a better buy
as low as $4.29 per sq. ft.
ROOFING • GUTTERS
STONE, BRICK AND CEMENT WORK
OPEN SUNDAY 10-6 P.M. DAILY 8-5 P.M.
Aluminum Miracle Finish WINDOWS and DOORS
Other Alum. WINDOWS $10 Min. 4—Plus Installation
ALL SIZES except picture window.
. . for your home's protection
. . for your own protection
. . it's Sun Control
QUALITY • DISTINCTION
HOME IMPROVEMENT CENTER
FE 5-9452
2600 W. Eight Mile Rd. 1½ Mile West of Telegraph
East Side FR. 1-8810 | Pontiac FE. 5-9452 | Downriver AV. 5-3595 | Birmingham-Southfield Royal Oak LI. 7-2700 | Plymouth 347-4462 | Toledo 531-4605
We Design • We Manufacture • We Install • We Guarantee

Sears
SEARS, ROEBUCK AND CO.
Spring Home Care Sale

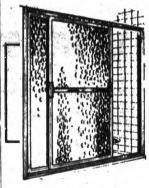
Tempered Glass Tub Enclosure
Reg. 40.95 39.97
Sliding doors glide smoothly end to end. 7/32-in. thick glass. Towel bar included.

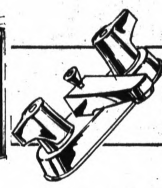
Chrome-Plated Wash-Basin Faucet
Reg. $12 9.97
Fits 4-inch centers. Mechanical drain. Deluxe Dual Control Faucet, Reg. $24 ..... 18.97

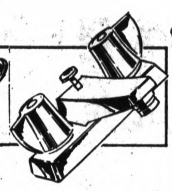
Chrome-Plated with Aerator
Reg. $17 13.97
Fits 4-inch centers. Mechanical drain. Single Control Faucet, Reg. $29. ..... 22.97

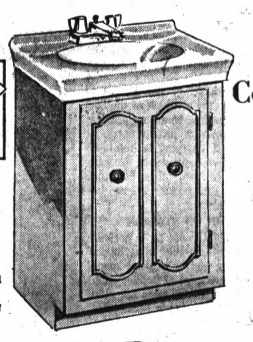
Classic or Contemporary Style Bath Vanities
Reg. $50
$35
Give your bathroom plenty of storage room! These 20x16-in. vanities offer plenty of under sink storage for the bath or powder room with limited space. Towels, cosmetics, toiletries, all fit in these convenient decorator cabinets. White vitreous china wash basin is included. Faucet extra.
Other Vanities
$54 20" with color top $39
$65 23" with white top $45
$70 23" with color top $50
$80 30" with white top $60
$90 30" with color top $70
Faucets Extra


Classic Style Medicine Cabinet
Reg. 21.95 18.97
Large size with quality plate glass mirror. Fully assembled with all needed hardware.

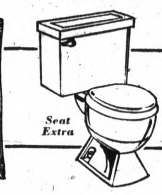

Sculptura Toilet Seat
Reg. $30 $25
Smooth vitreous china. Siphon jet model. In Color, Reg. $35 ..... $30 (Seat Extra)

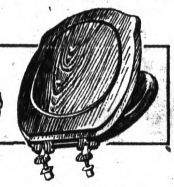
Maple-Finish Toilet Seat
Reg. 14.95 12.97
In charming country or classic style. Gold colored hinges won't rust or corrode.

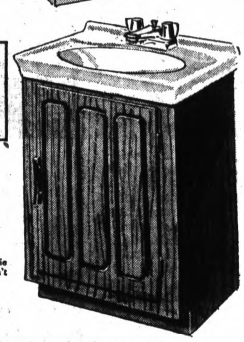
Sears Plumbing and Heating Dept.

Sale! Aluminum Combination Storm Doors

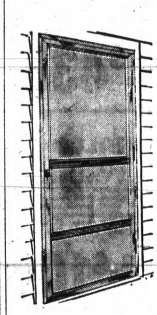
Sale! Sears 1-in. Thick Storm Door
Reg. 29.95 26.97
Full 1-in. main frame with sturdy Z-bar construction . . . woven pile weatherstripping. Full length piano hinge. Complete with hardware.
39.95 in White 35.97

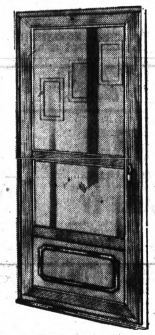
Sears Better 1¼-in. Thick Storm Door
Reg. 52.95 44.97
Sturdy all-weather aluminum door with insulated double kick-plate. Heavy-duty keyed corners. Full length piano hinge. Key lock, hardware.
62.95 in White 54.97

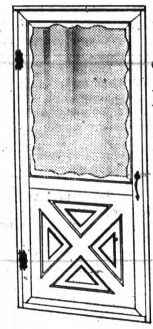
"Cross Buck" 1¼-in. Thick Storm Door
Reg. 69.95 59.95
Aluminum with gleaming white enamel finish. Pre-hinged door with authentic style hinge. Extruded scalloped trim. Insulated kickplate. 1¼-in. thick main frame. Save now!
Aluminum Doors — 29 to 36" wide, 78 to 84" high

Aluminum Combination Windows

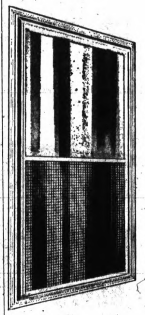
Deluxe 3-Track Window
Reg. 21.95 19.97
up to 101-united inches
Ends painting, helps beautify your home. Vinyl inserts in the triple track. Tilt-out design for easy cleaning of windows. Marine glazed glass. Buy now!
With White Enamel Finish, Reg. 25.95 21.97

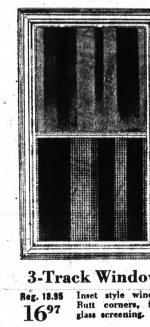
3-Track Window
Reg. 18.95 16.97
Inset style windows. Butt corners, fiberglass screening.
22.95 White Enamel Finish 19.97

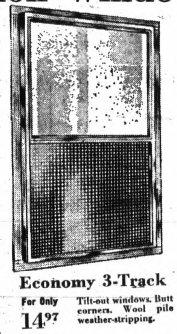
Economy 3-Track
For Only 14.97
Tilt-out windows. Butt corners. Wool pile weather-stripping.
With White Enamel Finish, 18.97
Windows may be purchased up to 101 united inches


14x47" DuPont Nylon® Shutter
Black or White 15.50 pr.
High impact resistance. Will not dent, rot, crack in normal use. Specially designed hidden hanger. Other sizes available.

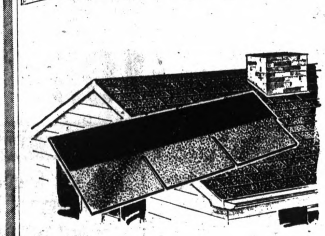
3-in-1 Asphalt Shingles
Reg. 11.87
9.92 per 100 sq. ft.
Made of a superior felt base which is heavily saturated with 100% pure asphalt and color-fast mineral granules. Weights 235-lbs. per 100 sq. ft. 18 colors.
Installation Available
Aluminum Seamless Guttering
White Heavy-Duty ..... Installed 1.30 lin. ft.
Brown, Charcoal or Green .. Installed 1.35 lin. ft.

Sears Building Materials Dept.
Sears, Roebuck and Co. Dept. 64
154 N. Saginaw, Pontiac, Michigan 48059
☐ Siding ☐ Roofing ☐ Awning ☐ Guttering
☐ Patio Covers ☐ Doors ☐ Windows
☐ Garage Door ☐ Garage Door Opener
Name .....
Address ..... City .....
Zip ..... Phone .....
Best Time to Call .....

Open Monday, Thursday, Friday, Saturday 9 to 9, Tuesday, Wednesday 9 to 5:30
Sears Downtown Pontiac • Phone FE 5-4171
SEARS, ROEBUCK AND CO.

U.S. Seen Ahead in Race to Put Man on Moon

CAPE KENNEDY, Fla. (AP) — American astronauts now are favored to beat the Russians to the moon, with a good possibility they'll plant the Stars & and Stripes there next year.

Faced with this potential space defeat, the Soviets may try to reduce the sting by flying men around the moon late this year and making an all-out effort to establish the first large manned space station and to land the first men on another planet.

* * *

They also may attempt, within a year or so, to land a large unmanned robot on the moon and return it to earth with the first samples of lunar soil, thus beating U.S. astronauts to this prize.

These conclusions are based on a survey of recent Soviet publications and discussions with U.S. officials who assess the Russian space program.

STRONG COMEBACK

These sources believe both nations will bounce back strongly from last year's man-in-space tragedies and that 1968 and 1969 will produce a series of spectacular launchings.

The feeling is that the United States is recovering more quickly from the Apollo 1 fire than Russia is from the reentry crash of Soyuz 1 that killed Cosmonaut Vladimir Komarov. Three astronauts died in the Apollo blaze at Cape Kennedy.

* * *

If the Apollo program continues to progress as smoothly as it has in recent months, a pair of astronauts could be on the moon by the summer of 1969. American experts generally believe the Russians don't have a chance of making it before 1970, unless they embark on a high-risk mission aimed at winning the race at any cost.

Dr. Charles S. Sheldon 2nd, acting chief of the Library of Congress Science Policy Research Division and a leading American specialist on Russian space matters, said:

"With every month of delay in the Soviet program, this enhances U.S. chances of landing on the moon first. If the Apollo program runs into no more major problems, the edge must go to this country."

SOVIET SECRECY

He cautioned, however, that Soviet secrecy "gives them lots of opportunities to catch us off balance and makes it difficult to predict their next move."

Even the Russians seem to be playing down the moon race lately.

* * *

Prof. Leonid Sedov, a top Soviet space scientist, said an "American landing is technically possibly by 1969 or 1970" but that his country still had difficult problems to solve. Among them, he said, are slowing a moon craft safely for the fiery return through the earth's atmosphere — technology already mastered by the United States. Other Russian documents indicate control problems that plagued Soyuz 1 have not been corrected completely.

American officials said the Russians soon will have the capability of sending a Soyuz-type spacecraft on a circumlunar flight that would take it once around the backside of the moon and return it to earth.

ATTEMPT FAILS

Sheldon said an attempt was made to send an unmanned craft on such a journey last fall, but that it failed.

Another unmanned circumlunar attempt is expected when the spring thaws come. Russia has never launched a manned flight in the winter months because of severe weather conditions in much of the country. For this reason, cosmonauts have been practicing for water landings in warmer climes.

* * *

Sheldon said a successful unmanned circumlunar flight could be followed in six months by a manned trip around the moon.

In the spring, the Russians may also try a repeat of the Soyuz 1 mission, which reportedly will involve a linkup between two craft carrying a total of four or five cosmonauts. Women and pilots from other Communist-bloc countries might be crew members.

PRELUDE TO STATION

The flight could be a prelude to either assembly of a moon-launching pad or a giant space station. Because of budget cuts, the United States does not plan a modest three-man space station until at least 1970. A large nine-man U.S. station has been delayed until at least 1973.

Russia also is believed to be working hard to develop a capability for sending a manned expedition to the vicinity of Mars in the late 1970s. Similar U.S. plans have been put off until at least the mid-1980s.

* * *

The American advantage in the moon race was strengthened by two recent launchings—the near-perfect maiden flight of the Saturn 5 super-rocket Nov. 9 and the successful test Jan. 22 of the first Lunar Module, the vehicle which will ferry two astronauts to the moon.

On its first test, the Saturn 5 orbited a satellite weighing a massive 280,036 pounds. It is capable of sending the 95,000-pound Apollo craft to the moon.

3-MAN CREWS

Three-man astronaut teams are scheduled to start riding the Saturn 5 on earth-orbit trips late this year to rehearse for the moon.

Russia's most powerful operational rocket is the Proton-class vehicle which can place only 27,000 pounds in earth orbit, less than one-tenth the Saturn 5 capability. It is not powerful enough to send cosmonauts to the moon.

* * *

"With the Proton booster," Sheldon said, "they would have to conduct five or six launchings to place separate payloads in earth orbit to build themselves a launching pad to the moon. That would require a lot of extravehicular activity outside the orbiting payloads—something the Russians have had little experience with.

"Also," he added, "five or six is a high launching rate for a short period. There's always the chance one will fail. Using this concept, it would be the early 1970s before they could land men on the moon."

BIG ROCKET TEST

James E. Webb, administrator of the National Aeronautics and Space Administration, said he believes the Soviets soon will begin testing a rocket "which will have a thrust level of at least 1½ times the Saturn 5."

* * *

Sheldon assessed the report this way:

"Assuming the United States lands on the moon in late 1969—that would be two years after the first Saturn 5 flight. On a similar timetable, if the Russians launched a Saturn 5-class vehicle now, it would be 1970 before cosmonauts could land on the moon. It probably would be even later if the booster is larger than Saturn 5."

AVOID GARNISHMENT
Bunch all your bills . . . we can set up ONE PAYMENT you can afford.
Call 338-0333 or stop in at
DEBT Consultants of PONTIAC, INC.
814 PONTIAC STATE BANK BLDG.
No Obligation . . . Not A Loan
Open Saturday 9 A.M. to 12 Noon — State Licensed and Bonded


OLLIE FRETTER
One of Michigan's Original Discounters

YOURS FREE

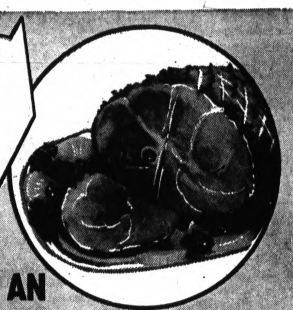

ALONG WITH THE LOWEST POSSIBLE PRICES, FRETTERS FAMOUS WORRY FREE SERVICE. THIS WEEK I'LL GIVE YOU AN EASTER HAM ABSOLUTELY FREE... YOU CAN'T GO WRONG. CHECK OVER

PRE-EASTER BONUS SALE!

(ONE OF MICHIGAN'S LARGEST DISPLAYS OF APPLIANCES, TV'S AND STEREOS)

Prices Slashed on All Color TVs and You Get a Free Ham



RCA VICTOR PERSONAL PORTABLE COLOR TV
Here it is! The color TV you've been waiting for and at the right price. Powerful 21,500 volt chassis, full UHF/VHF tuner, fine tuning control. Stay-set volume control. Automatic scene control.
NO MONEY DOWN — NO PAYMENTS 'TIL JUNE — 3 YEARS TO PAY
FREE! EASTER HAM WITH EACH PURCHASE
$299
Free Service Delivery and Set-Up Included

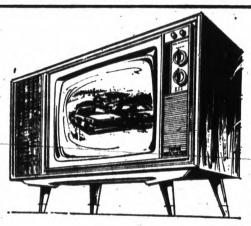

RCA VICTOR
Wood, Walnut Console COLOR TV
Big 227 sq. in. rectangular screen Color TV. Contemporary wood walnut cabinet. 25,000 volts of picture power. 82 Channel UHF/VHF tuner. Lighted tuning panels. 6" speaker, new 1968 model in crates. Free delivery, color set up and 1-year service.
FREE! EASTER HAM WITH EACH PURCHASE
$438



Westinghouse
23" Dia. Picture, Instant-on COLOR TV
Giant 295 sq. in. rectangular screen with instant-on sound, picture in 6 seconds. New chassis with 22 major improvements. 25,000 volts picture power. Illuminated Pop-up channel numbers, memory fine tuning. Contemporary walnut lowboy console.
FREE! EASTER HAM WITH EACH PURCHASE
469



ZENITH
FREE! EASTER HAM WITH EACH PURCHASE
295 Sq. In. Wood Walnut COLOR TV
Zenith 295 sq. in. wood walnut Color TV! Largest color screen made by any manufacturer and brought to you at a special low Fretter price. Full range 82-channel UHF/VHF tuner, famous Zenith handcrafted chassis. 25,000 volts of picture power. 3 IF stage amplifier.
NO MONEY DOWN, NO PAYMENTS 'TIL MAY, 1968. Three Full YEARS TO PAY.
$499

ADMIRAL
PERSONAL PORTABLE TV
Brand new 1968, 38 sq. in. screen. Super compact size, with UHF-VHF. Come in today and take advantage of this FANTASTIC VALUE.
FREE! EASTER HAM WITH EACH PURCHASE
$69.95



PHILCO
18" TV
172 sq. in. Vagabond Portable with Free Deluxe Stand, 18,500 volt of picture. Front mounted, VHF/UHF on-off volume control, telescope antenna, automatic picture pilot, UHF tuner. 6" oval speaker, new 1968 model, in crates.
FREE! EASTER HAM WITH EACH PURCHASE
$109



RCA VICTOR
SPORTABOUT PORTABLE TV
Has rugged two tone cabinet, telescoping antenna, 82 channel UHF-VHF tuner, high efficiency 5" speaker with 125 sq. in. rectangular picture area.
FREE! EASTER HAM WITH EACH PURCHASE
$119.95



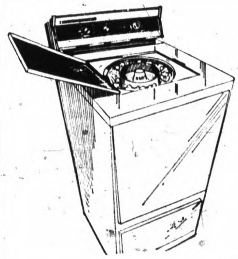

HOTPOINT
GIANT 16-LB. AUTOMATIC WASHER
Special setting for permanent press fabrics, porcelain finish inside and out! Fully automatic washer, 3 fountain filtered wash cyclers, 3 water level selections, 3 wash temperature selections, 2 indicated rinse temperatures, safety lid switch.
FREE! EASTER HAM WITH EACH PURCHASE
$179

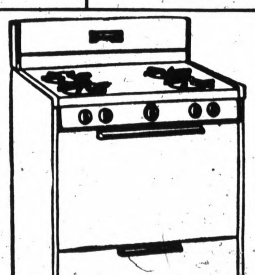

HARDWICK
30" GAS RANGE
Built-in styling, chrome and porcelain back panel, custom door handles. Lift-off/Lift-up cook top. Four removable chrome burners. Large capacity oven non-snag chrome oven rack, closed door non-smoking broiler.
FREE! EASTER HAM WITH EACH PURCHASE
$109



Kelvinator
BIG 14 FT. 2-DOOR AUTO. REFRIGERATOR
Just right for the growing family. Slim wall design has 3 full width shelves, egg rack, butter compartment, vegetable crisper, magnetic door gasket. No Money Down, 3 years to pay.
FREE! EASTER HAM WITH EACH PURCHASE
$198



Whirlpool
TOP LOADING PORTABLE DISHWASHER
Deluxe dishwasher handles big family. Has Whirlpool's exclusive Filter-steam washing and rinsing. Full size revolving spray arm, giant self-cleaning filter, easy rolling casters.
FREE! EASTER HAM WITH EACH PURCHASE
$99

Prices indicated are for display models only. Merchandise subject to prior sale. Prices F.O.B. store. No Money Down, 3 Years To Pay.

FULL SATISFACTION GUARANTEED INSTANT CREDIT 3 YEARS TO PAY

FRETTER APPLIANCE COMPANY

Fretter's Pontiac S. Telegraph Rd., ½ Mile South of Orchard Lake Rd. FE 3-7051

Fretter's Southfield on Telegraph Road Just South of 12 Mile Rd. 358-2880

Fretter's Oakland 411 W. 14 Mile Road Opposite Oakland Mall 585-5300

Open Daily 10 to 9—Sunday 10 to 7

THE VERY BEST SERVICE IN THE WORLD FRETTER'S

GREAT LAKES LOG

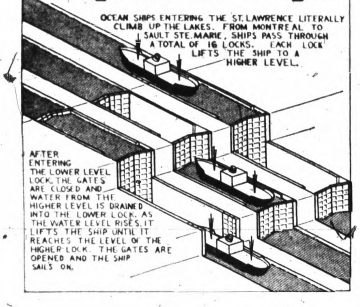

INCOME TAX
Fast • Accurate • Dependable
FEDERAL STATE • CITY
MELTON TAX SERVICE
OR 3-3332
1424 ALHI

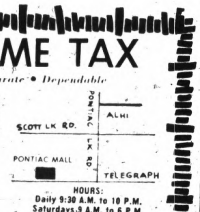

HOURS:
Daily 9:30 A.M. to 10 P.M.
Saturdays 9 A.M. to 6 P.M.
Sundays 1 P.M. to 5 P.M.

Bahamas' Negro Government Is Heavy Favorite in April Vote

NASSAU, Bahamas (AP) — The Negro government of Premier Lynden O. Pindling is almost certainly to emerge with unchallenged power from the bitterest and most costly political campaign in the history of the Bahama Islands.

After 15 months of shaky rule by a one-vote margin in the House of Assembly — a margin that recently vanished with the death of a member-Pindling challenged his opposition to a showdown fight for control of the far-flung islands of this British colony.

★ ★ ★

But many political observers say it was no real gamble when the shrewd, London-trained lawyer dissolved the House and ordered nationwide elections. When the votes are counted April 10, he is an odds-on favorite to capture a solid majority of the 38 House seats.

"He's a shoo-in for 25 to 26 House votes," said one real estate developer with millions invested in the Bahamas and a close ear to the political ground.

HEADING FOR CONTROLS

Even some stalwarts of the opposition party concede privately that Pindling is headed for the House control he wants. "He's bound," said one, "to wind up with 24 to 26 seats." "With a population of 150,000 that is 85 per cent Negro," added another, "How can he lose?"

★ ★ ★

Fighting for its life, the predmoninatly white United Bahamian party — UBP, which so long dominated the islands off the Florida east coast, has pegged the campaign to a single issue — its charge that Pindling wants to sever all the centuries-old ties with Great Britain.

It was an explosive issue calculated to fire emotions, and the 37-year-old Pindling declared that it was "a ghost, a myth raised by my enemies to be knocked down."

The premier wants full internal control, including themian history, Pindling has police powers of the crown-appointed governor, Sir Ralph Grey, but he insists that full independence will be sought only if the people demand it.

His opponents argue, however, that once Pindling is firmly entrenched, he will rush headlong toward a "Black Power" regime. And when this is accomplished, they charge, the mandate for total independence will not be long coming.

★ ★ ★

With it, they add, will come new taxes to one of the last tax havens of the Western World, and a letdown in foreign investments.

"Name me a country," said a Nassau banker, "where Britain has granted full independence to an all-Negro government and private investors have not pulled back."

'NO INCOME TAX'

In his first major broadcast address of the campaigning, Pindling said: "I give you my pledge that the Progressive Liberal party PLP will not seek independence and will not introduce the income tax."

He made no further reference to the subject outside of that one line and his position has been confused by some members of his own Cabinet, who intimate that the PLP wants nothing less than complete independence and wants it now.

★ ★ ★

Charging that the government "spoke out of both sides of its mouth," the UBP deputy leader, Geoffrey Johnstone, said: "A vote for the PLP is a vote for independence for the Bahama Islands."

In the brief tenure of the first Negro administration in Bahama history, Pindling has spiked all other possible issues.

"Our political enemies prophesied doom," he says. "They said the tourists would stay away, the investors would pack up and leave, unemployment would be rife, and we would have to eat grass."

The opposite has happened. Tourism, lifeblood of the island, foreign investments and building permits all rose sharply in 1967.

★ ★ ★

"This government," Pindling said, "is not about to kill the goose that has laid a golden egg. This government will not render investments unsafe. The government will not upset the basic framework of the Bahamian economy."

Although he has moved cautiously in other fields so far, Pindling lost no time in pushing Negro Bahamians into high positions. To help his people qualify, he doubled expenditures for education.

INCREASED SPENDING

He increased spending for health services, spurred building of schools and roads, and still increased the Treasury balance from $12.9 million to $13.2 million in 1967. It would have been over $19 million, he says, except for devaluation of the British pound sterling.

Pindling, son of a Jamaican policeman who emigrated to the Bahamas, calls his supporters "the new Bahamians."

★ ★ ★

In the first flush of nationalism inspired by his victory, the premier was alarmed by numerous incidents of native arrogance toward the white tourists. Hastily, he went on the air to warn his people that their survival depended on the visitors.

"We are a new country with our own new government," he told them. "We are freer, but a few of us are a little too cocky. The world is watching us, and it is up to us to show the world the best possible picture of ourselves."

COURTESY CAMPAIGN

A concentrated campaign for courtesy, including color movies shown through the islands, appears to have brought the desired results. But some natives make no effort to control their jubilation over the coming of Negro power to the nation.

"The blacks will rule the world," said a cabdriver. "A black will sit in your White House."

"The new Bahamian is anuncouth boor," says Cleophas Adderley, UBP House member running for reelection. "There is a Black Power philosophy that is filling every black person in these islands with ate and envy. He will hate you if you are not black. He will hate you if you have any more than he has."

Carefully discouraging "Black Power" talk, Pindling says he has only "a simple dream — in 10 years a stable, prosperous community and a decent standard of living for all."

Cats Roam Under London

LONDON (AP) — The British Museum has some unlisted items it is not bragging about — 150 or so cats in its underground regions.

An elderly lady is suspected of supplying them with milk.

★ ★ ★

"Eccentricity is not illegal in this country, but in this case it is unhelpful," says George Morris, the museum's assistant secretary. "These cats are a dreadful nuisance."

Little-used basements all over London are afflicted with cats seems to have its own feline race.

NOT HOMES

"They live among hot pipes in temperatures in which you and I couldn't survive," says Mike Chester of the Royal Society for the Prevention of Cruelty to Animals.

"Every so often we have a blitz and put down wire cages," Chester adds. "But the cats get wise to this after a while."

The Royal Automobile Club

The national crime rate jumped 16 per cent in 1967 over 1966.

Cunningham's
DRUG STORES
Prescription Specialists



MORE & MORE PEOPLE ARE BRINGING THEIR PRESCRIPTIONS TO CUNNINGHAM'S DRUG STORES
Where your drug dollar buys more!

Bloomfield Miracle Mile Shopping Center, S. Telegraph
Tel-Huron Center, S. Telegraph—Rochester, 1451 N. Main
Pontiac Mall Shopping Center, N. Telegraph
Waterford Plaza, Corner M-59 and Crescent Lake Rd., Waterford Twp.

Hey Kids
WIN THE JUMBO BUNNY
ENTER CUNNINGHAM'S
COLORING CONTEST
A WINNER IN EVERY STORE
Just color the free entry blank and bring your finished picture to your friendly, neighborhood Cunningham's Drug Store. No purchase necessary. Entry blanks available FREE at all our stores.



HAND FILLED EASTER BASKETS
FILLED WITH GOODIES
99¢
Others at 1.59 - 1.99 - 2.99

10 OZ. - FARLEY'S JELLY BEANS 23¢

Marshmallow EGGS 23¢
CRATE OF 12

Adorable Cuddly PLUSH EASTER TOYS
99¢
Large Assortment





REG. 5.99 ELECTRA - 8 TRANSISTOR
POCKET RADIO 4.99
Complete with accessories and built-in AC adapter.

"Just Unbeatable"
1¢ VITAMIN SALE!
TWO FOR ONE...plus a penny
EDWARDS...the guaranteed brand



100's - REG. 4.49 - EDWARDS
THERAPEUTIC-M VITAMINS
2 FOR 4.50

100's - REG. 4.29 - EDWARDS
GERIATRIC VITAMINS
2 FOR 4.30

100's - REG. 2.69 - EDWARDS
B-COMPLEX with C
2 FOR 2.70

100's - REG. 1.79 - EDWARDS
Chewable VITAMINS FOR CHILDREN
2 FOR 1.80

12 OZ. - REG. 88¢
MICRIN Oral Antiseptic
69¢

PINT - Cuneco
RUBBING ALCOHOL
13¢

REG. 2.00
NEW DAWN HAIR COLOR
1.37

13 OZ. - REG. 99¢
SUAVE HAIR SPRAY
49¢

8 OZ. - REG. 2.00
RAYETTE Straight Set
1.37



PACK 11's - REG. 1.29
SCHICK SUPER STAINLESS INJECTOR BLADES
99¢



REG. 1.29
300 Ct. STA-RITE BOBBY PINS
Black or Brown
59¢



TOMMY BOLT LIQUID CENTER Golf Balls
3 FOR 1.29
4.88 DOZEN

"Just Unbeatable"
FACTORY SECONDS
PANETELA CIGARS NO. 60
BOX 50's 2.66 plus tax

ENTER KENTUCKY CLUB "DERBY DAY" SWEEPSTAKES CONTEST
OVER 1,100 PRIZES
Entry blanks are available free at all Cunningham's Drug Stores. Enter as often as you wish. No purchase required. Winners will be notified by mail. Entry blanks available by mail on request.

Cunningham's DRUG STORES

SAVE $18.90
EUREKA
AUTOMATIC CLEANER AT THE LOWEST PRICE EVER

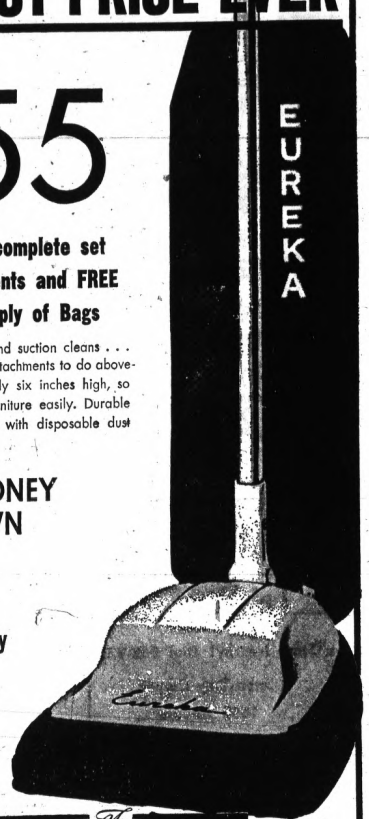

$55
including complete set of attachments and FREE years supply of Bags

It beats, sweeps and suction cleans . . . and has special attachments to do above-the-floor jobs! Only six inches high, so it glides under furniture easily. Durable metal consturction, with disposable dust bag, toe switch.

NO MONEY DOWN
$1.00 weekly

Daily Store Hours: 9:30 a.m. to 5:30 p.m. Fri. & Mon. Nites 'til 9 p.m.

WKC
108 N. SAGINAW — FE 3-7114

PARK FREE in WKC's Lot Rear of Store

Preliminary Step Okayed on Construction of Hospital Facility

City commissioners last night approved a preliminary step planned to lead to construction of a new building at Pontiac General Hospital.

The facility would serve extended care and mental health patients, City Manager Joseph A. Warren told the commission.

The hospital board of trustees recently directed that steps be taken to get the project in the planning and programming stage, he said. Warren said construction is about one year away.

Warren was authorized to contact federal officials to determine the availability of federal funds under the Hill-Burton Act.

★ ★ ★

"The availability of federal funds and their amount will determine a planning timetable and the date when construction can start," Warren said.

A new bond issue will be required to raise funds needed for local participation, Warren added.

OTHER BUSINESS

In other business, the commission:

- Deferred, until legal problems are resolved, authorization for a contract with the C. W. Luoma Construction Co. for construction of 20 units of intern housing for the hospital.

- Confirmed assessment rolls for a sanitary sewer on the west side of Opdyke from Clinton River to 4,200 feet south of South Boulevard and for a water main on Opdyke from South Boulevard to the south city limits.
- Approved $1 one-year lease, beginning July 1, of facilities at Murphy Park to the U.S. Navy for reserve training center facilities.
- Referred to the administrative staff for study a proposal by William D. Thomas, president of Thomas Furniture, 361 S. Saginaw, a proposal to construct a municipal parking lot for the block of South Saginaw between Turk and the Grand Trunk Western Railroad tracks.
- Authorized paving of Dearborn from Fairview to Stanley. Total cost, to be paid by the city, is estimated at $6,610.

The action would extend paving of Dearborn from Kennett to Fairview.

- Set an April 16 public hearing to consider repaving of Prospect from Saginaw to Paddock. Total cost is estimated at $5,900 with the city paying $4,322 and residents assessed $1,577.
- Referred to the Department of Public Works for further study a proposal to construct a water main in Ypsilanti from Baldwin to 250 feet east of Carlisle.

City Affairs

The proposed contract calls for the company, the lowest of five bidders, to build the housing for $379,962.

- Approved rezoning the southeast corner of Perry and Chamberlain for construction of a Parking District.

Leasing of Data Equipment Eyed

As part of a continuing program to update accounting methods of the city administration, city commissioners last night authorized securing proposals to lease modern data-processing equipment.

Director of Public Works and Services Joseph E. Neipling suggested the proposals should be received by April 29.

The move was recommended by Haskins & Sells, a Detroit firm of certified public accountants, which is advising the city in revamping its previously obsolete accounting systems.

The firm has been working with the city for almost a year. Its officers said the firm would participate in the review and evaluation of manufacturers' proposals.

★ ★ ★

The accounting firm has directed the planning and implementation of major changes in the accounting systems. "Within the next week we should be obtaining monthly reports on expenditures under the new system," City Manager Joseph A. Warren said.

Warren said the new systems will enable city officials to know where funds are at all times, something that was not true in the past.



AP Wirephoto

HERDS HIT NEW YORK—Elephants and horses are herded down Ninth Avenue in New York yesterday amid heavy Manhattan traffic. Their destination is Madison Square Garden for the opening of Ringling Brothers Barnum and Bailey Circus.

Steps Taken by Downtown Businessmen

The Downtown Pontiac Business Association outlined steps taken by the association to improve the downtown area at last night's City Commission meeting.

The DPBA said committees had been formed to "assist property owners of vacant stores to clean the store fronts and to arrange for displays, either of a civic or advertising nature, to arrange for additional police protection during downtown shopping hours and to arrange for necessary sidewalk repair."

The association has authorized the purchase of a sidewalk cleaning machine which the city would operate, Jack Simon, DPBA president reported.

The DPBA has appointed members of the committees to a task force to work under the direction of the Pontiac Area Planning Council to effect the suggested steps, the association reported.

While the steps outlined "may not seem earthshaking, this task force is determined to get something going to change the image of downtown Pontiac," Simon said.

Police Unit Controls Gain

City commissioners gave preliminary approval to an ordinance governing volunteer police at last night's commission meeting.

Final approval is expected next week.

The ordinance calls for the chief of police to appoint special policeman "as he may deem necessary to perform police duties, in time of special need."

The ordinance outlines the powers and duties of special police officer" including the power of arrest.

★ ★ ★

The ordinance replaces a state law passed in the 1920s under which volunteers had been appointed.

The ordinance makes it unlawful for special policeman to use authority, wear the uniform or insignia, or display a badge except during performance of authorized duty.

Violation of any of the provisions calls for a fine of up to $100 or up to 90 days in jail, or both.

Until April 23

Zoning Hearing Is Adjourned

After discussing individual complaints of residents for more than two hours last night, city commissioners adjourned until April 23 a public hearing on the city's proposed new zoning map and ordinance.

The new map and ordinance have been two years in preparation, Director of Planning and Urban Renewal James L. Bates, told the commission. The planning commission has recommend approval of the map and ordinance.

Commissioners advised continuing the hearing to allow all residents who may question any proposed rezonings a chance to consult with the planning staff.

Commissioners indicated that final approval of the new map and ordinance would come only after all individual complaints are resolved.

★ ★ ★

District 2 Commissioner Robert C. Irwin at one point suggested that some of the changes were proposed "to a large extent to obtain control instead of encouraging development."

FOR PROTECTION

Kermith Billette, assistant director of planning, said this was true "to an extent," but the controls were intended to protect property owners.

Under the ordinance, there will be two industrial districts—heavy and light—instead of the present three—and four commercial districts instead of three.

All You Can Eat!
FISH & CHIPS DINNER 99¢
Also Carry-Out
4 P.M. to 8 P.M. Mon. thru Sat.
CLOSED SUNDAY
PARK-INN REST.
Corner of Orchard Lake Road and Telegraph

DON'T Monkey Around
(Used Auto Parts Available)
WITH USELESS JUNK CARS
Highest Prices Paid — We Pick Up
FE 2-0200
PONTIAC SCRAP 135 Branch

BUY! SELL! TRADE!
USE PONTIAC PRESS WANT ADS!

PAINT • TILE • WALLPAPER
at Victor - Mary Carter
Victor PAINT STORES PAINT OUTLETS MARY CARTER PAINTS
YOU WILL GET
OUTSTANDING QUALITY and BIG SAVINGS on all MARY CARTER PRODUCTS
Says EDDY ARNOLD
OUTSTANDING RECORDING & TV STAR

ARMSTRONG and AMTICO FLOOR TILE
POPULAR PATTERNS
12"x12" SIZES
ONLY $5.99 PER CASE
LET US ESTIMATE YOUR FLOOR COVERING NEEDS AT NO OBLIGATION
COVERS 45 SQ. FEET

SAVE UP TO 20% on WALLPAPER
★ UN-PASTED ★ PRE-PASTED
★ VINYL ★ FLOCK ★ FOIL
★ ALL ACCESSORIES NEEDED TO COMPLETE THE JOB.
MORE THAN 1000 PATTERNS TO CHOOSE FROM.

Only $4.99 PER GAL. WHEN YOU BUY TWO OR MORE
Fabulous ROL-EZE ONE COAT LATEX HOUSE PAINT
• UP TO 8 YEARS DURABILITY
• SELF PRIMING ON ALL SURFACES EXCEPT BARE WOOD
• DRIES IN 30 MINUTES
• SOAP & WATER CLEAN UP
Reg. $7.30 PER GALLON
MARY CARTER PAINTS PRODUCT OR PERFORMANCE DEFECTIVE? REPLACEMENT OR REFUND IS CONTINUAL HAVE EARNED THIS SEAL
Good Housekeeping GUARANTEED

4" GOLDEN NYLON BRUSH Reg. $3.79 $2.19
HEAVY DUTY WIRE BRUSH WITH SCRAPER Reg. $1.19 ONLY 79¢
10" CAULKING TUBES Reg. 39¢ EACH NOW 27¢
BUY NOW 16 FT. WOOD EXTENSION LADDERS Reg. $14.95 $9.99

Victor PAINT STORES
All Victor Paint Stores Carry a Complete Line of Mary Carter Paints
MARY CARTER PAINTS
Available Everywhere There's a Store Nearby! Dial 862-9200 for Shopping Information!
158 North Saginaw St. Next to Sears PONTIAC Telephone 338-6544
Avon-Troy Carpet 1650 Auburn UTICA Telephone 852-2444
906 West Huron St. at Telegraph Road PONTIAC Telephone 338-3738

GRAY'S UPHOLSTERING 24 Nespessing St., Lapeer Telephone 664-6993
WALLED LAKE DISCOUNT HOUSE 707 Pontiac Trail, Walled Lake Telephone 624-4845
JOHN'S LAWN AND GARDEN EQUIPMENT 7215 Cooley Lake Rd., Union Lake Telephone 363-8104
MOST STORES OPEN MON. THRU FRI. 9 A.M. TO 9 P.M. & SAT. 9 A.M. to 6 P.M. ☆ STARRED STORES OPEN SUN. 10 A.M. TO 3 P.M.

TRANSMISSIONS
"There's No Business Like KNOW Business!"
Knowing How to Repair Transmissions Expertly and Economically Is Our Business
RELIABLE TRANSMISSION CO.
922 Oakland Ave. Call 334-0701

RANDOLPH Harwood
18 W. HURON FE 2-2300
CUSTOM TAILORS-UNIFORMS DRESS SUIT RENTALS
CHANCE-OF-A-LIFETIME SALE!
3 DAYS — Thurs., Fri., Sat., ONLY
IMPORTED SILK-N-WOOL —SHARKSKIN—
SUITS
Beautiful, luxurious men's suits in a variety of styles and colors to please the most discriminating! Specially priced at
$69.95
A real opportunity to save a bundle at Harwood's!
PERFECTLY FITTED BY OUR MASTER TAILORS

Viet Antifraud Heads Called Corrupt

SAIGON (AP) — A youth group whose 32,000 members are supposed to expose fraud and corruption is having trouble. Its top leaders have been arrested for fraud and corruption.

The black-shirted Anticorruption Youth was founded in 1965 by Vice President Nguyen Cao Ky when he was youth minister and premier. The organization is still under his wing, and he is reported greatly angered that the leaders fell into evil ways.

★ ★ ★

Those arrested March 15 were Dang Van Thu, national chief of the organization; Le Van Kha, inspector general of the group, who once was associated with a Buddhist group that tried to depose Ky when he was premier, and Le Van Thanh, head of Anticorruption Youth in Gia Dinh Province.

★ ★ ★

Ten other officers of the Gia Dinh section were arrested on charges of draft dodging. Another 600 members, accused of buying fraudulent draft exemption papers from the arrested men, have been called into the army.

FAKE DRAFT CARDS

The three top leaders are charged with misappropriation of government funds and the sale of fake draft exemption cards. The number of exemption cards involved is not known, but the price ran as high as 75,000 piasters, or $635. Also unclear is whether the draft exemptions were valid, which would mean complicity of government officials, or whether they were forgeries.

There are other charges against the youth group.

Early in January the Ministry of Youth was ordered by some unidentified official high in the government to pay Anticorruption Youth 6 million piasters for a one-month campaign to clear garbage from Saigon's streets.

The youth minister and officials of Anticorruption Youth say the organization received only a little over a million piasters, or about $8,500. But informed sources say the group spent less than 200,000 piasters for a few days' cleanup.

TURNOUT DROPS OFF

"On the first day of the garbage collection campaign, there were 300 Anticorruption Youth out on the streets working," one official says. "The second day there were 70. On the third day there were 30, and after that we stopped counting."

Do Dien Nhi, the new head of the youth organization, says 1,000 members worked for three weeks cleaning the streets. He estimates that only 100,000 piasters were illegally diverted.

★ ★ ★

Early last year Ky gave 100 eight-passenger buses to the group. It was to rent the buses to drivers and turn the money over to the Vinaco Co., importers of the buses, as payment for them.

Much of the daily rent money was diverted.

SAID DONATED

Nhi says it was donated to men running for Parliament last autumn.

"Some of the candidates have paid the money back," Nhi said, "and I have paid Vinaco. We still owe Vinaco 1.5 million piasters."

Nhi said Vice President Ky had ordered the group to reorganize. "Mr. Ky is very angry," he said.



AP Wirephoto

AMERICANS GO HOME—The first 550 of 10,000 soldiers and their families of the U. S. 24th Infantry Division are shown at Munich Airport yesterday, preparing to fly home. The division, based in the Augsburg and Munich areas, is the first going home in connection with the reduction of U. S. forces in Germany.

New Call-Up of Reserves Could Come at Any Time

WASHINGTON (UPI) — The first of a planned series of reserve call-ups, perhaps 7,000 to 8,000 men initially, appears to be imminent.

The announcement could come any time in the next few days. It would be the fourth reserve call-up since the Korean war. In 1961, some 148,000 were activated because of the Berlin crisis; a year later, 14,000 were called up in the Cuba missile crisis; and in late January, 14,787 were recalled when North Korea seized the Navy spy ship Pueblo.

★ ★ ★

At the same time, it was learned that the Pentagon probably will send a mechanized army brigade of about 5,000 men to Vietnam in the next few months.

Gen. William C. Westmoreland wanted such a unit last February after the Communist Tet offensive but none was immediately available.

LANDING TEAM

Instead the Marine Corps' 6,000-man 27th regimental landing team from Camp Pendleton, Calif., was rushed to Vietnam in February.

Defense officials say the Marines are now overdeployed in Vietnam in relation to their support and rotation base and their other commitments in the Mediterranean and Caribbean. As a result the 27th will come home.

★ ★ ★

Defense officials disclosed earlier this week that President Johnson may activate between 50,000 and 60,000 reservists — nearly all from the Army—in a series of calls continuing for several months.

The men would be used to bolster U. S. forces in Vietnam and to reinforce the Army's standby forces in the United States, which have been depleted by the Vietnam war.

The catch of fish and shellfish in the United States in 1966 was the lowest in 20 years although the world catch was 6 per cent higher than the previous year.

it's time to move to HIGHER earnings

5 1/4 %

CURRENT ANNUAL RATE

Capitol's new Bonus Savings Certificates offer higher earnings on funds you wish to invest for a specified time . . . six months or more. These certificates are issued in amounts of $5000 or more and are automatically renewable. The current annual rate paid on these longer term savings certificates is 5¼%.

Where you want the flexibility of saving smaller amounts . . . any amount . . . any time, with your funds always conveniently available, then Capitol's Pass-book plan is just right for you. You earn at our current annual rate of 4¾%, paid and compounded quarterly. On funds left in your account for 12 full months, this is an annual rate of 4.84%.

4 3/4 %

ANNUAL RATE COMPOUNDED AND PAID QUARTERLY

Shouldn't your savings be earning these higher rates? If they're not, bring your Certificates of Deposit or your present Passbook to Capitol anytime through April 10th. We'll help you transfer your funds and credit you with our higher earnings from April 1st.

INCORPORATED 1890 • LANSING, MICHIGAN MEMBER: FEDERAL HOME LOAN BANK SYSTEM

CAPITOL SAVINGS & LOAN

75 W. HURON PONTIAC

The GOOD HOUSEKEEPING SHOP

REFRIGERATORS

ALL SIZES — ALL MAKES

Dial Defrost-Automatic or Frost Free

NO MONEY DOWN–FREE DELIVERY

FREE SERVICE – 90 DAYS FOR CASH



SIDE BY SIDE GIBSON

"No Defrosting Ever" Refrigerator-Freezer

Fits 3 Out of 4 KITCHENS Without Remodeling Only 32" Wide

OVER 23 SQ. FT. OF SHELF SPACE

Cantilever Type Shelves Adjustable For Height

SHELVES ON BOTH DOORS ADJUSTABLE FOR HEIGHTH

No Money Down 90 Days for Cash!

$399

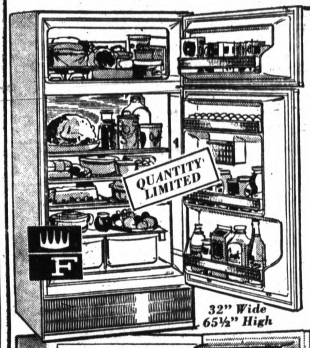

32" Wide 65½" High

The '68's Are Ready

All Remaining '67's Have To Go!

Big 14.6 Cu. Ft. 126-Lb. Top Freezer

FRIGIDAIRE TWO-DOOR Refrigerator Freezer

Save $40.00 While They Last White, Copper and Avocado

$259

Completely Frost Proof No More Defrosting Ever

NO MONEY DOWN

Free Delivery—90 Days for Cash



Closeout of 1967

GE DELUXE 2-DOOR "16" (15.6 Cu. Ft.) REFRIGERATOR

SAVE $20.00

NOW ONLY $279

Completely "No Frost"

Mounted on Factory Installed Casters for Easy Cleaning

- 147-lb. True Freezer-Slide-out Shelves
- Separate Temp. Controls for Each Section
- Slide-Out Meat Pan — No Coils on Back



GIBSON 2 Door "13" NO FROST EVER (12.5 Cu. Ft.)

True Zero Freezer For Frozen Foods. Shelves on Freezer are Deep Enough to Hold ½-gal. Cartons.

$209

28" Wide—61" High

GE "12" TWO DOOR 11.5 Cu. Ft. — 90-Lb. Freezer AUTOMATIC DEFROST

$199



PHILCO TWO DOOR AUTO-DEFROST Refrigerator Freezer

14 Ft. (13.7 Cu. Ft.) True Zero Top Freezer Twin Vegetable Crispers, Deep, Roomy Shelves Holds ½-Gal. Cartons

$199

The GOOD HOUSEKEEPING Shop of PONTIAC

OPEN MONDAY, THURSDAY and FRIDAY NITE 'TIL 9

51 W. Huron Downtown Pontiac FE 4-1555

Sears

SEARS, ROEBUCK AND CO.



Sears Introduces New *Arnold Palmer* Pro-Styled Golf Equipment



ARNIE SAYS, "I BELIEVE ANYONE CAN IMPROVE HIS GAME by using quality equipment. See what this new, pro-styled golf equipment at Sears can do for your game." Arnold Palmer, four-time Masters champion and the most exciting golfer in history, has used his knowledge and experience to help create a new golf equipment line for Sears. It is designed to increase the power, accuracy and consistency of your game.

Arnold Palmer Golf Balls

3 for 1.99

Medium high compression steel center balls for a long accurate flight. White for life finish. Extremely durable. Endorsed by Arnold Palmer. Stock up!



a. Arnold Palmer Pro type Putters

Sears Low Price **$14** ea.

Black and gold color leather grips. Chrome-plated shafts. Choose blade, mallet or rocker style.

b. Arnold Palmer Folding Golf Cart

Sears Low Price **34.99**

A touch of your toe and it unfolds. New pull-eze curved handle. Ball bearing spoke wheels.

c. Arnold Palmer Pro Golf Bag

Sears Low Price **$30** ea.

Big, pro-style bag with zippered ball pocket and accessory pocket. Available in black or palomino with brown trim.

d. Arnold Palmer Fine Golf Glove

Sears Low Price **4.99**

Made of the finest quality African sheepskin. Pearl-like snap comes off for use as a ballmarker.

NO MONEY DOWN on Sears Easy Payment Plan . . . Take Months to Pay



Play Your Finest Game with Sears Arnold Palmer Golf Clubs

- Pro-styled clubs are matched in swing weight for a uniform feel of every wood or iron
- Fine-line black and gold color, all-weather grips
- 8 Iron set includes: No's 2, 3, 4, 5, 6, 7, 8, and 9

8 IRON SET **$79**

Irons feature a built-in, point-of-impact weighting which concentrates power behind the ball for greater distance and accuracy. The high-quality, chrome-plated, step-down steel shafts give a uniform flex and feel. Lustrous chrome-plated irons have deep-scored, sand-blasted faces for greater backspin and control. No. 1, 3 and 4 woods have cherry color persimmon heads.

3 WOOD SET **$43**

5 Iron Set — No. 3, 5, 7, 9, putter $49

e. Arnold Palmer Endorsed Youth Sets

Sears Low Price **$50**

Consists of No. 1 and 3 woods with select persimmon heads in cherry finish, No. 3, 5, 7 and 9 irons, putter and vinyl golf bag. Handsome black and gold color grips.

f. Arnold Palmer Pro-styled Golf Bags

Sears Low Price **$65**

Handsome alligator-grained vinyl bag has a large 10-inch round top, step-down style. Black or Palomino with matching trim. Four large zippered pockets for balls and clothing.

Sears Sporting Goods Dept.

Open Monday, Thursday, Friday, Saturday 9 to 9, Tuesday, Wednesday 9 to 5:30

Sears

SEARS, ROEBUCK AND CO.

Downtown Pontiac • Phone FE 5-4171

Messy Hair and Romance Incompatible

By ELIZABETH L. POST

Dear Mrs. Post: What would be the correct thing for a man to say to a young woman whom he adores very much, but whose hair is in constant disarray? She claims she's allergic to hair spray. — Chris.

★ ★ ★

Dear Chris: In your case, love apparently isn't blind. But messy hair is probably preferable to a rash, pimples or runny nose caused by the girl's allergy. Pick out (from magazines or posters) a neater style and advise it openly, — "That would look great on you."

If she doesn't take the hint, close your eyes and concentrate on the rest of her charms.

FLOWERS BETTER

Dear Mrs. Post: Would a book be an appropriate gift to send my mother in remembrance of my father's death one year ago? Would it be better just to send a gift with no mention whatsoever of why I was sending it? — Mrs. Long

★ ★ ★

Dear Mrs. Long: Books, or any gifts of that sort, are usually given to celebrate an occasion. Unless you wish to send an inspirational or religious book, with the idea of giving comfort, flowers are far more appropriate.

Do enclose a short note telling your mother you are thinking of her especially at this time.

READERS COMMENT

A few weeks ago I answered a question about the propriety of a mother giving a baby shower for her unmarried daughter. I have received a great many letters disagreeing with my reply which read in part, "It is in the worst of taste to publicly condone something which is against all rules of decency and propriety."

★ ★ ★

One reader, an unwed mother herself, wrote that a shower her office friends gave her provided "a lift for long after that helped keep me from hiding from the world." Another wrote that the mother's "plan of a baby shower showed imagination and guts."

A third wrote that his reaction would have been to tell Jean not to attend the shower if it really bothered her, — but not to call herself a friend of the pregnant girl either."

To these and the other readers who wrote similar comments, I would like to say that I think perhaps I was unduly harsh. I should have stressed more strongly that the future mother needed, and should certainly receive the support and continued affection of her friends.

I feel, however, that just as an elaborate wedding for a pregnant bride is in poor taste so is any public social gathering which calls attention to an unwed mother's condition.



A brass choir performs pre-concert chorales from the parapet of Christ Church Cranbrook before the concert goers assemble in the church. This scene, photographed at the 1967 Bach at Cranbrook festival, will be repeated on May 17 and 18.

Cure: Interest in Others

Her Loneliness Is a Disease

By ABIGAIL VAN BUREN

DEAR ABBY: My husband is dead, and I am all alone in the world. Loneliness is like a cancer, only it's worse. It doesn't kill you, it just gnaws at the mind until concentration and constructive thinking are permanently crippled.



ABBY

When my husband was living, we visited lonely people and often took them for rides, to the movies, and out for a meal. But now that I am alone, no one visits me. And no one ever offers to take me anywhere. Married people don't care. They have each other. Sundays are torture. They're endless.

I am treated worse than a criminal. Perhaps if I were a criminal, some saintly person from a church group would call on me and try to save my "soul."

I attend church, but the church has paid no attention to me in my loneliness. I am not rich, neither an I poor. I am not beautiful, nor am I ugly. I'm too old to work steady at a job, and I'm too young to die.

I know there is no solution to my loneliness, but perhaps it will help to write it down. Thank you. LONELY IN ATLANTA

DEAR LONELY: Your letter reveals an intelligent, sensitive woman, plagued by self-pity and preoccupied with her "loneliness." If you are able to walk, talk, hear, and see, and are not dependent upon charity, you are better off than some.

A sure cure for the blues is to find someone less fortunate than yourself, and do something for that person. (You won't have to look far.) There are lonely people to visit, blind folks to read to and write for. The only way to "get" is by giving. Try it, and if you are still inclined to agonize over your solitude, the pain could be self-inflicted.

★ ★ ★

DEAR ABBY: There is a handsome new teller at the bank where I deposit the company checks, and he has me so fluttered I hardly know what I'm doing.

This morning after I made my deposit, he touched my hand when he gave me my receipt, and I nearly fainted. He has the most beautiful smile, Abby, and he seems to light up when he sees me coming.

One of the girls who works at the bank said he asked her if I was engaged or going with somebody, so he must be interested in me. How can I let him know I would like to know him better without being too forward? DEPOSITOR

DEAR DEPOSITOR: Just keep making those deposits, and watch the interest grow.

★ ★ ★

CONFIDENTIAL TO J. L.: Keep quiet. No man wants an honest opinion of a horse after he's bought it.

★ ★ ★

Everybody has a problem. What's yours? For a personal reply write to Abby, in care of The Pontiac Press, Dept. E-600, P.O. Box 9, Pontiac, Mich. 48056, and enclose a stamped, self-addressed envelope.

Announce May Dates for Bach at Cranbrook

The third annual Bach at Cranbrook festival will be presented May 17 and 18 at Christ Church Cranbrook, by the Cranbrook Music Guild.

In three concerts, the Cranbrook Bach Orchestra, the Kenneth Jewell Chorale and guest artists will perform a wide range of Bach's music, including solo works and the Magnificat.

★ ★ ★

Performances are scheduled for 8:30 p.m. Friday and at 3 and 8:30 p.m. on Saturday. As in previous years, Kenneth Jewell will conduct choral works, with orchestral performances led by the concertmaster, without a podium conductor.

The Cass Technical High School Brass Choir will play chorales from the church parapet before each concert.

Soloists are violinists Isidore Cohen and Jaime Laredo, pianist Ruth Meckler Laredo, cellist Ronald Leonard, flautist, Albert Tipton and soprano Benita Valente. Cohen is returning for a second year as concertmaster.

★ ★ ★

Soloists in choral works will be vocalists from the Jewell Chorale. Detroit Symphony bassist Raymond Benner is musical director of Bach at Cranbrook.

Guest artists playing principal roles in the Cranbrook Bach Orchestra are violinists Miran Kojian, concertmaster of the Kansas City Philharmonic; Linda Cerone, of the Oberlin College faculty; and William Steck, assistant concertmaster of the Chamber Symphony of Philadelphia. Karen Tuttle of the American String Trio, will be principal violist.

Tickets may be ordered at Hudson's and Grinnell's. Mail inquiries should be directed to Bach at Cranbrook, 650 Cranbrook Road, Bloomfield Hills 48013.

Last Concert for Symphony

Gustav Mahler's Symphony No. 2, "Resurrection," will be presented at the Detroit Symphony Orchestra's last Ford Auditorium performance this season on Thursday and Saturday, at 8:30 p.m.

These entire programs will be devoted to the 85 minute work, which is regarded as one of the landmarks of symphonic literature.

Sixten Ehrling will conduct.

★ ★ ★

Guest participants will include Elaine Bonazzi, mezzo-soprano, Helen Boatwright, soprano, and the Rackham Symphony Choir, of which Maynard Klein is conductor.

Tickets are available at Ford Auditorium box office, at Grinnell's and Hudson's.

Calendar

THURSDAY

Friendship Circle of Welcome Rebekah Lodge 246; noon, cooperative luncheon at Second Avenue home of Mrs. John Hocking.

Lenten series. YWCA, 1 p.m. Bishop Finley Milne from Church of Latter-day Saints, Bloomfield Hills, will speak. Open to public.

Oakland Writers' Workshop, 1 p.m. YWCA. Regular meeting.

Women's Society for Christian Service, St. James Methodist Church, 7:30 p.m. Program theme, "He has risen." Mrs. Elton Behnke in charge.

Sweet Adelines Chapters Planning Convention

Members of the South Oakland County Suburbanette chapter of Sweet Adelines, Inc. met with Mrs. George Romney, Monday for the drawing of the order of appearances of the choruses and quartets for the competition at the Northern Region Number Two convention April 19-21.

★ ★ ★

The Statler - Hilton Hotel in Detroit will be headquarters for the convention with the following events taking place in the Scottish Rite Auditorium of the Masonic Temple: the quartet competition on Friday at 8 p.m., the chorus competition Saturday at 1 p.m. and the "Fiesta" entertainment Saturday at 8:30 p.m.

All events are open to the public.

About one thousand Sweet Adelines from Ohio, Canada and Michigan are expected to attend this 13th annual convention. The S.O.C. chapter is hosting the event as regional chorus champions, having won first place in last year's competition.

Attending the drawing were Jill Turley, convention chairman; Mrs. Everett Clisdal, cochairman; Mrs. Frank Gallagher, S.O.C. chapter president; Mrs. Frank Hogan, regent, Region No. 2; and Mrs. Paul McVicker, awards and medals chairman.

INTER-LAKES

The Inter-Lakes chapter chorus will compete Saturday afternoon.

The Utica-Rochester chapter chorus will also participate Saturday under the direction of Mrs. Arthur Horler. Its president is Mrs. Richard Bloomfield.

The "Tantalizers" this chapter's first-place quartet, will present awards to first-place quartet winners of this year's competition. They are Mesdames Raymond Kraft, Donald Hood and Thomas McCan and Marie Merhar.

★ ★ ★

A new quartet from this chapter called the "Chantones' will also compete. Its members are Mesdames Raymond Heltsley, Richard Bloomfield, Daniel Monaghan and Jack Levick.

Further information and tickets may be obtained by contacting Mrs. Philip Smith of North Washington Street in Royal Oak.



Pontiac Press Photo

Mrs. George Romney (center) pulls the name of a Sweet Adelines, Inc. chorus out of one of her hats. Watching her as she determines the order of appearance for the groups in the April 19-21 convention are (left) Mrs. Frank Hogan of River Rouge and Jill Turley of Farmington. They are members of the South Oakland County Suburbanette chapter which is hosting this event.

It's so nice to have a bedroom around the house. We have 114.

Let's say you're looking for a beautiful bedroom suite. And say you've got something special in mind. Doesn't it seem likely that House of Bedrooms will have that "something special" among the 114 better bedrooms constantly on display? Of course it does. Drive over to our nice store, see our nice bedrooms. We'll treat you nicely.

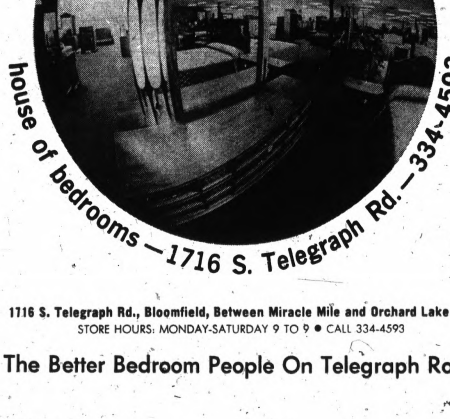

1716 S. Telegraph Rd., Bloomfield, Between Miracle Mile and Orchard Lake Rd.
STORE HOURS: MONDAY-SATURDAY 9 TO 9 ● CALL 334-4593

The Better Bedroom People On Telegraph Road

'It Was Their Nature to Serve' Says Teacher's Father

CLIO (UPI)—"It was in their makeup, their nature. They wanted to feel they were doing something."

This was a Michigan father's reasoning why his schoolteacher daughter and her medical missionary friend left promises of brilliant careers in the United States to serve in the jungles of Vietnam.

* * *

To serve, to be captured by the Viet Cong, to spend 52 days in an Asian prison camp and—finally—to be released Monday. "And now her mother and I can sleep again," said Paul Johnson, father of 25-year-old Sandra of Clio.

* * *

Sandra, a lively brunette who graduated from the University of Michigan at the age of 19, was teaching English near Hue when she was captured. A friend, Dr. Marjorie Nelson, 29, of Kokomo, Ind., who had been visiting with her, was also captured.

But for Dr. Nelson, the only daughter of a deeply religious Quaker couple who hailed from Bad Axe, freedom came just a little late.

Mrs. Nelson, a long-time victim of multiple sclerosis, died suddenly of pneumonia last week. "We heard that Marjorie was to be released just about an hour before her mother's funeral," said an aunt, Mrs. Victor Kain, of Filion just north of Bad Axe.

Dr. Nelson and Miss Johnson, reportedly unharmed and in good health upon their release, were undergoing physical checkups near Saigon before their return to the U.S., Johnson said. He estimated it would be several days until they came home.

"But as long as she's all right and not broken in spirit, we're happy," he said.

Miss Johnson, born in Clio, did graduate work in education at Harvard and spent a year in Africa before joining the International Volunteers Service which sent her to Vietnam last July.

The English firm that cast the original Liberty Bell in 1752 will produce a limited number of commemorative Liberty Bells to mark the 200th anniversary of the Declaration of Independence.



Long-time area residents, the Arnot Marshalls of Rochester, look back upon fifty years of marriage. They were wed April 3, 1918 in Argyle. An open house will celebrate the event Sunday from 1:30 to 6 p.m. in the home of their only child, Lois, and her husband, Mr. and Mrs. Gerald Mills, also of Rochester. There are two grandchildren.

Mrs. Fitzgerald Talks to Unit

Mrs. Richard Fitzgerald spoke to the Women's Association of the Pontiac Symphony at their Monday meeting in the Hammond Lake home of Mrs. Ferdinand Gaensbauer.

She announced this year's winners of the Concerto Contest, a competition open to young musicians in Oakland County. The three winners are Peggy Boyles, French horn; LeAnn Toth, violin and Catherine Dyni, piano.

* * *

Hostesses for the day were Mesdames William Freyermuth, Robert Irwin, S. O. McDowell and Theodore Koella.

The next symphony concert is scheduled for April 23, 8:30 p.m. in Pontiac Northern High School. Soloists will be the Concerto Contest winners.

Mrs. Hunt Heads Child Study Unit

New officers were elected by Waterford Child Study Club at their Monday evening meeting in the Barchester Drive home of Mrs. Norman Cheal.

Mrs. Thomas Hunt is the new president. Other officers are Mrs. Richard Kuhn and Mrs. John Sawyers, vice presidents; Mrs. Robert Crandall and Mrs. Robert Sawyers, secretaries; Mrs. John Sauter, treasurer and Mrs. John Alfes, historian.

Mrs. Alfes and Mrs. Edmund Windeler presented the program. Mrs. Sauter assisted the hostess.

Shirtwaist Styles

The shirtwaist dress is back for both day and evening. To go with it, jewelers are bringing out pendants, Victorian in style, elaborately scrolled, and ring watches in high dome shapes set with a sprinkling of rhinestones.

Stewart-Glenn
Fine Furniture Since 1917

SPECIAL SELLING
The SHORT SOFA...

- To Make Small Rooms Look Larger
- Perfect Pairs for Conversation Grouping
- 72" and 73" Lengths — Custom Upholstered
- Selection of New, Decorator Fabrics
- Quilts, Prints, Novelty Tweeds, Matelasses, Damasks, Brocades, Velvets, etc.



Your Choice $199

Decorators are favoring the Short Sofa in pairs . . . or singly to enhance the size of a room. STEWART-GLENN presents the very special selling of custom-upholstered 72" and 73" sofas at one wonderful low price. You choose from an extensive selection of decorator fabrics in newest colors. You select cushions in foam rubber or poly/Dacron.

Contemporary styling in a 73" sofa with loose back and seat cushions. Choice of fabrics.
$199

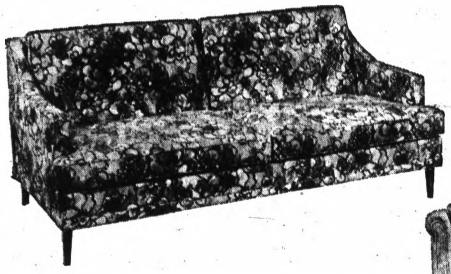

LEFT:
Modern styling in a 73" sofa. Choice of prints and tweed fabrics.
$199

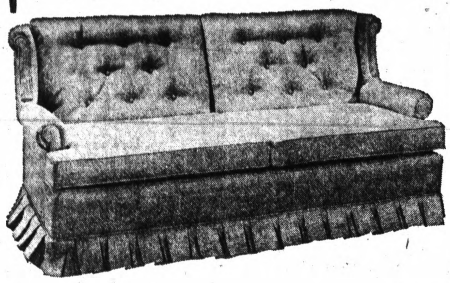

RIGHT:
Authentic Colonial design in a 73" sofa with box-pleated skirt, button-back loose cushions.
$199

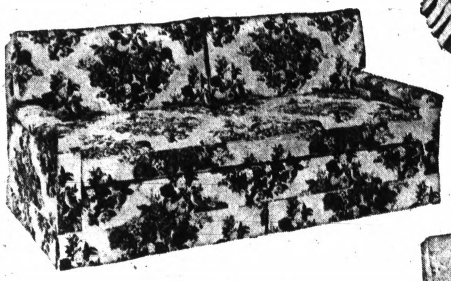

LEFT:
Traditional sofa to complement all decors in choice of fabrics. Pictured, Quilted print cotton.
$199

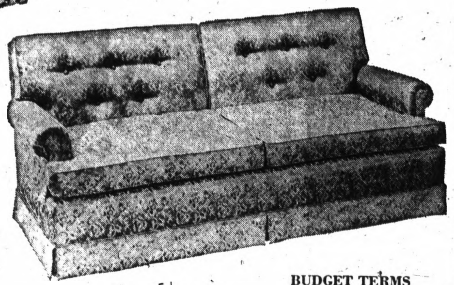

RIGHT:
Traditional 72" sofa with crisp tailoring, quality construction; choice of fabrics.
$199

ARM CAPS INCLUDED

Open Thursday, Friday, Monday 'til 9 P.M.

Free Parking Front and Side of Store

BUDGET TERMS
INTERIOR DECORATING CONSULTATION

Stewart-Glenn
1680 S. Telegraph Rd. S. of Orchard Lake Rd. FE 2-8348

PIANO by BALDWIN
at the request of
ERROLL GARNER

Appearing At University of Detroit Friday, April 5

The knowledge accumulated by over 100 years of uninterrupted piano manufacture, is the Baldwin History. We believe it is plain common sense that console pianos built with such a knowledgeable background should be examined by prospective purchasers in order to secure the best in tone, touch and durability.



The depth, action and beautiful sound of a Baldwin are everything I want in a piano.
Erroll Garner

Used Baldwin Acrosonic . . . . . $595 (Guaranteed)
Used Schmer Ebonized Grand . . . . . $1095 (Refinished and Reconditioned)
2 Used Steinway Concert Grands from . . . $1495

Nearly One-Half Century Baldwin's Largest Distributor

119 N. Saginaw PONTIAC FE 4-4721
Smiley Bros.
FREE PARKING
Daily 9:30 to 5:30 Mon. and Fri. Eves. Until 9:00 P.M.

PEARCE FLOWERS . . . SINCE 1890

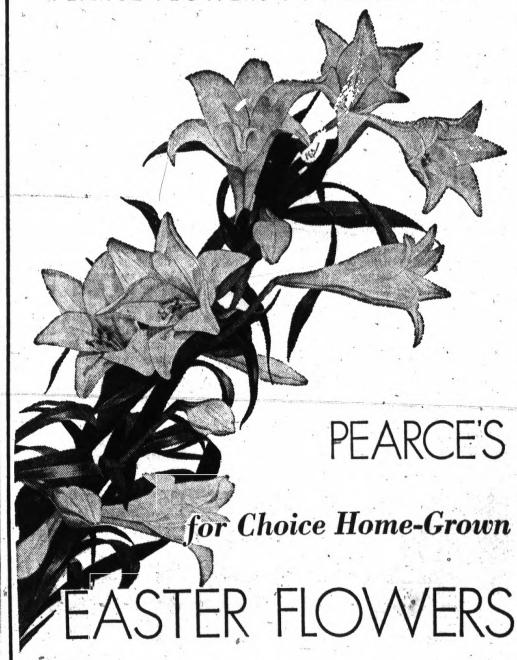

PEARCE'S
for Choice Home-Grown
EASTER FLOWERS

EASTER LILIES from $6.00

Tulips — Daffodils — Azaleas — Hyacinths
Hydrangeas — Corsages

Choose from a Wide Selection!

FOR BEST SELECTION
ORDER EARLY
PHONE FE 2-0127

Flowers Telegraphed Any Place in the World

Pearce Floral Co.
559 Orchard Lake Avenue
PLENTY of PARKING SPACE

2 Daily Deliveries to Detroit, Bloomfield Hills, Birmingham and intermediate points.



Mr. and Mrs. John Minnick of Horace Drive, West Bloomfield Township announce the betrothal of their daughter, Diana Lee, to William G. Josephson. He is the son of Mrs. William Josephson of Point Street, Commerce Township, and the late Mr. Josephson. They will wed November 22.

Bride Elect Is Honoree at Showers

Suzanne H. Woodman has been feted recently with several prebridal showers. Her marriage to Charles M. Nurek will take place April 13.

Mrs. Carl Wagner of Lincolnshire Road entertained friends and relatives of Miss Woodman at a miscellaneous shower.

★ ★ ★

A linen shower was held at the Julius Nurek home on Grant Street, hostesses being Cathy Nurek, Mrs. Walter Nurek and Mrs. Gary French.

The teaching staff of Frank J. Manley School honored Suzanne with a personal shower in the home of Connie Starkey.

Carol Haddad and Mrs. Bruce McClellan entertained with a kitchen shower at the William Haddad home on Dover Road.

★ ★ ★

Mrs. Douglas Arthurs and Mrs. Robert Pearce held a miscellaneous shower for Suzanne at the Pearce home on Bielby Street.

Color Dividers

When children share the same clothes closet, let color divide it. Paint half the closet one color, the other half another color, and paint the hangers to match each child's half. This leaves no room for argument and makes sharing pleasanter.

We Love Ones Who Put Us in Wrong

By MURIEL LAWRENCE

DEAR MRS. LAWRENCE: Ten months ago my husband said he wanted a trial separation from me to find out why we weren't getting along. It was hard for me to agree to this as I love him. But he doesn't seem to even care about our five-year-old girl.

She had a recent birthday which he promised to celebrate with us. At the last minute, he phoned to say he had to leave town on business. When I told him how hurt the child would be, he said I had learned nothing but was still as unreasonable and demanding as ever . . .

ANSWER: Ah well, to learn can take more time than 10 months.

And now let me ask you something. How did your parents disappoint you when you were a little girl? If they had to break a promise to you, were they remorseful, sympathetic with your disappointment?

Or did they attack you for the sadness it caused you? Because blaming us for their shortcomings is a trick our parents, along with other human beings, can be very fond of using. By suggesting, for instance, that we are unreasonable and demanding to resent disappointments, they've caused us, parents, like other people, put us in the wrong in order to maintain themselves in the right.

Which is not too unlike what your husband has done, is it? First, he broke that birthday promise. Then, when you objected to this disappointment, he called you "unreasonable and demanding."

But, as you say, you "love" him. And that just could be how your cookie has to crumble. For if we are the children of people who blamed us for objecting to the disappointments they caused us, we're only too likely to believe we "love" other people who do the same thing.

That's because our parents' treatment of us is what establishes our notions of "love." Because it long has been the custom now for parents to talk and talk about how much they love children, it's very hard for children to see past the talk to the unloving facts of their conduct.

As children of parents who tell us how much they love us, we will believe we love them back, despite the facts that they don't hesitate to break promises to us and then scold us for the sadness they inflict.

Unless we are brave enough to know the real meaning of their conduct, we may continue to believe that we "love" a husband who cannot love anyone either — the one who also scolds us for the sadness he inflicts.

A Drip Catcher for Paper Cups

The children will be less liable to tip over and spill the contents when using paper cups on a picnic, if you cut a hole in a paper plate, using the bottom of the paper cup as a pattern.

Draw the right size circle on the paper with a pencil. Cut this out, then turn the plate upside down and the cup will fit nicely in the hole, anchoring it there.

Make Your Appointment Now!
PERMANENT and HAIR STYLE
Tinting—Bleaching Cutting
IMPERIAL BEAUTY SALON
158 Auburn Ave.
Park Free FE 4-2878
Edyth Stenson, owner



$19.95

The Florsheim

HANLEY

From soft, lightweight premium calfskin, Florsheim creates a perfect blend of fashion and walking comfort. Prettily perfed with a moc front—every elegant detail fashioned in the famous Florsheim tradition of quality.

20 W. HURON Todd's SHOE STORE DOWNTOWN

Open 9:30—5:30 — Friday to 9

Serving With Quality Footwear Since 1919

Lion MIRACLE MILE

The Lion Has All The "Now" Fashions For Your Spring And Summer Wardrobe!



R & K Dresses . . . those wonderfully shaped bodies that fit every size so well! Jacket dress shown in a rayon/linen-type fabric, just one from the summer R & K collection. Sizes 12 to 20. Dress shown: **32.00**

Spring Coats . . . in all the great silhouettes and fabrics for spring '68 are at the Lion. Pastels, white and navy abounds in petites, petite juniors, juniors, misses and half sizes. The collection: **30.00 to 45.00**



Naturalizers For Fashion And Perfect Fit!

A. Low-heel walker with a bow-buckle trim. Black, bone, yellow, orange or navy patent. Sizes 5 to 10. AAA to B Widths. **16.99**

B. Mid-heel walker with buckle-disc in matching color. Choice of black or navy blue patent. Sizes 5 to 10. AAA to B widths. **17.99**

Miracle Mile—Telegraph Rd.
Daily 9:30 to 9 P.M.
Open A Lion Charge

Lion MIRACLE MILE



COAT SIMILAR

At the Lion . . . The Go-togethers And Coats For A Girl's Easter



A. Piccolino . . . Knits Multi-colored strips below a drop-stitch yoke. Orlon acrylic yarn with high fashion detail. Machine washable!
Sizes 5-6x 12.00
Sizes 7 - 10 . . . . . 16.00

B. Piccolino . . . costume. Both coat and dress are accented with contour hand looping. On the coat at the waist; on the dress at the yoke. Exquisite styling with knit of Orlon acrylic yarn. And machine washable, too!
Coat Sizes 6-6x 28.00
Dress 16.00
Coat Sizes 7-10 . . . . . 32.00
Dress 19.00

C. Spring Coats for the modern miss . . . just one from a collection shown. Snow white, self-patterned herringbone weave. Fully lined, gold button trim. Sizes 7 to 14. Others to 35.00. As shown: **27.00**

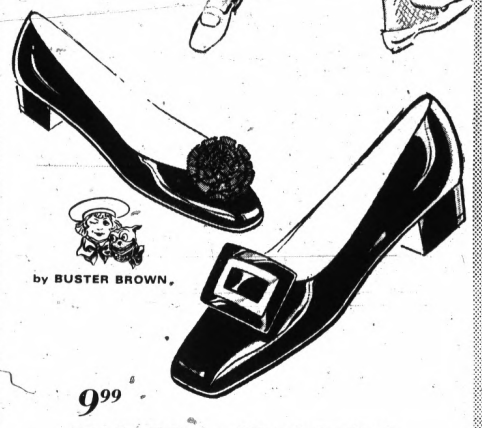

by BUSTER BROWN

9.99

For Egg-Rollers and Parade Strollers!

Bright patents with that springy, just right fashion look for young swingers. Just two from a large collection shown. 1. Yellow or orange patent. 2. Black or white patent. Sizes 12½ to 4, B to D widths.

Miracle Mile Telegraph Rd.
Daily 9:30 to 9 P.M.
Open A Lion Charge.

Dobbs Serta King Size Beds



Complete Bed includes an 84-inch King Size reversible Circular Mattress, two 42x84-inch semi-circular Innerspring Foundations, ten Swivel Caster Legs, King Size luxurious circular Tufted Headboard covered in Orlan or Velvet fabrics in your choice of Decorator Colors. All items, Reg. $449, Specially Priced at Dobbs, $399. $37 Down, $17 per month.

ALL ITEMS $399

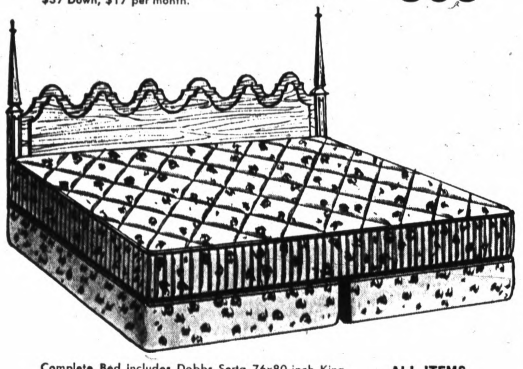

Complete Bed includes Dobbs Serta 76x80-inch King Size tuftless Mattress with two matching 39x80-inch Box Springs, King Size Steel Frame and your choice of a large selection of King Size Decorator Headboards better than shown. All 5 items, Reg. $348, Specially Priced at Dobbs, $279. $27 down, $17 per month.

ALL ITEMS $279

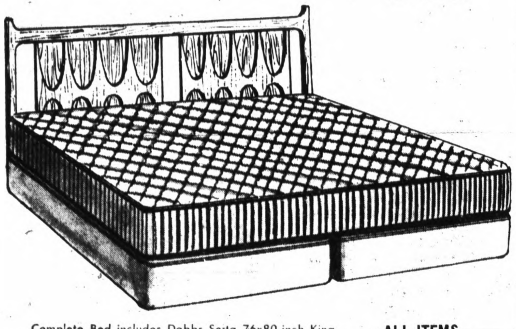

Complete Bed includes Dobbs Serta 76x80-inch King Size Tuftless Mattress with two matching 39x80-inch Box Springs, King Size Steel Frame and your choice of a large selection of King Size Decorator Headboards better than shown. All 5 items, Specially Priced at Dobbs, $199. $27 down, $10 per month.

ALL ITEMS $199

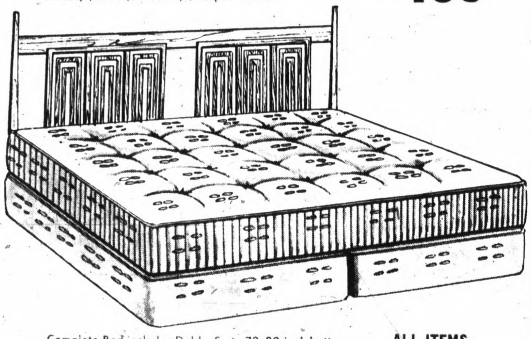

Complete Bed includes Dobbs Serta 72x80-inch button-tufted King Size Mattress, two matching 35x80-inch Box Springs, Steel Frame and your choice of a large selection of King Size Decorator Headboards better than shown. All 5 items, Specially Priced at Dobbs, $169. $20 down, $8 per month.

ALL ITEMS $169

Terms to Suit You

Professional Design and Interior Decorating Service

DOBBS

2600 N. Woodward, Bloomfield

Near Square Lake Road, LI 8-2200, FE 3-7933

Open: Wed., Thurs., Fri., Sat. 10 to 9 (Mon., Tues. 'til 5 P.M.)

Offer Nursing Course to Update Knowledge

A 240-hour course designed to update inactive registered nurses is being offered by Oakland Community College, with clinical practice at William Beaumont Hospital, Royal Oak.

* * *

This course will include diagnostic and therapeutic measures used in the care of adult medical-surgical patients. Classes will be conducted Monday through Friday, from 5:30 to 11:30 p.m. and will include theory and clinical practice, beginning April 22.

Classes are bing conducted by the Michigan Division of Vocationl Education in cooperation with the Michigan Nurses' Association and the Michigan Employment Security Commission.

Inactive registered nurses who are interested in returning to active duty should contact their local MESC branch office, or call the Hospital.

There are more than 300 Indian reservations in the United States.



Charge • Layaway Michigan Bankard

CONNOLLY'S

Jewel OF THE WEEK!

"SOMETHING NEW"

Round brilliant cut diamonds alternating with baguette cut deep blue genuine Sapphires or fire-red genuine Rubies. It is a source of pride to offer these magnificently designed rings set in platinum.

Diamonds and Blue Sapphires — $1,900
Diamonds and Rubies — $2,500

Connolly's JEWELERS

DOWNTOWN PONTIAC
Corner of Huron
And Saginaw Streets
FE 2-0294



MEET MARY JANE KEATING, Wards Fashion Hosiery Stylist. She's here to give you free expert advice on your personal hosiery needs.

April 4th to April 6th

3 DAYS ONLY!
HOSIERY CONSULTANT'S

SALE

MEET WARDS HOSIERY EXPERT AND BUY NYLONS AT SAVINGS!

SEAMLESS STRETCH SHEERS—
WARDS EXCLUSIVE BRENT-LONS

3 PAIR 2.97

6 PAIR 5.95; 12 PAIR 11.50

REG. 3 PAIR 3.95—Wards own Brent-Lon nylons stretch to give you smooth cling at thighs, knees, calves, ankles, feet . . . complete comfort, excellent fit. Fashion colors. Proportioned 8½-11.

REG. 3 PAIR 3.45—Run-stop seamless sheers in mesh or plain knit. Top hues. Proportioned 8½-11. 6 pair 5.20; 12 pair $10. 3 PAIR 2.65

REG. 3 PAIR 4.85—Deluxe Agilon nylons, durable 21 denier; smart shades. Proportioned 8½-12. 6 pair 7.50; 12 pair 14.25. 3 PAIR 3.95

SIGN UP today for Wards Carol Brent Hosiery Club. You get 1 pair of nylons FREE when you buy 12 pair within 18 months!

MONTGOMERY WARD
PONTIAC MALL
Phone 682-4940



Susan Leigh Newkirk, daughter of Mrs. Clair Newkirk of Troy and the late Mr. Newkirk, was married recently in Owensboro, Ky., to Larry Crabtree. He is the son of Mr. and Mrs. H. C. Crabtree of Utica, Ky. The couple will reside in Hartford, Ky.

Bad Habits Are Causes of Overweight

DES MOINES, Iowa (UPI) — Are you overweight and do you also skip breakfast thinking the missed meal will help you get rid of the extra pounds?

Would it surprise you to be told that skipping breakfast may be the reason for the extra pounds?

* * *

The answer is that being overwieght, whether by 5, 10 or 50 pounds, is almost invariably a result of not knowing how to eat. And skipping breakfast can be one of the mistakes.

* * *

According to Gerald M. Knox, health editor of Better Homes and Gardens, "the single most common characteristic of all overweight people is the fact that they skip breakfast."

It's a fallacy to think you can control weight by omitting breakfast and then loading up at lunch and dinner. You won't burn up as many calories after the latter two meals as in most cases would be true after the breakfast meal.

* * *

"Some overweight people," Knox wrote in the magazine's current issue, "are better off eating moderately five or six times a day instead of stuffing themselves with one — or even three — meals! You can't escape calories this way, but it might be a more efficient method for your body to burn the calories you do eat.

'KNOW-HOW'

The whole point of keeping weight under control isn't so much what you eat, providing you get the proper nourishment for good health, but how you eat.

And another fallacy — that you can blame being fat on your glands.

* * *

The percentage of people who can blame obesity on glandular malfunction, says Dr. Frederick J. Stare of Harvard University is "zero." Stare says, "Many people try to excuse their obesity by blaming it on some vague malfunction of their bodies, when actually it is a poor approach to eating and the lack of physical activity that is putting on the excess weight."

Drapes Depend on Hanging Care

How well draperies look depends upon how well they are hung. Always remember that draperies should stand with the headings upright, and also cover the top and sides of the woodwork. In order to get this desired effect, attach the rod high and at the extreme edge of the window frame.

* * *

A tall hook should be held upright. The rods should be heavy enough to carry the drapery material without sagging.



VANTAGE WATCHES
17 Jewel
12.95 to 19.95
NEISNER'S
WATCH REPAIR
42 N. Saginaw

Landscaping Material Topic

A specialist in the art of developing hybrid day lilies will address the April meeting of the Waterford branch of Woman's National Farm and Garden Association.

* * *

Alfred Goldner of Southfield will appear before the members Thursday at 1 p.m. in the Wellesley Terrace home of Mrs. Fred Feckart. His topic will be "The Use of Unusual Shrubbery and other Landscape Materials." Goldner is a professional in the field of general landscape architecture.

* * *

Assisting the hostess will be Mrs. Mark Stewart and Mrs. William Shunck.

Cutting Manners

When passing a sharp instrument to another person, present the handle, never the blade or point.

EASTER LILIES

Foil Wrapped Ready for Gifting!

Order now for Easter Delivery . . . an excellent Gift for a Shut-in . . . for the Altar of your Church and for the home.

Jacobsen's FLOWERS

101 N. Saginaw St. FE 3-7165

get set for Spring



This year take the W-O-R-K out of Spring housecleaning with Gresham guaranteed professional drycleaning process. Drapes, blankets, slipcovers look better, brighter, longer . . . the reason all smart homemakers turn to Gresham first. Call today for pickup and delivery.

GRESHAM CLEANERS
SHIRT LAUNDRY
Open 7 A.M. to 8 P.M.

10 S&H GREEN STAMPS

605 Oakland Avenue FE 4-2579

so soft... so soothing

foot thrills BY CLINIC



$14.00 White Otter

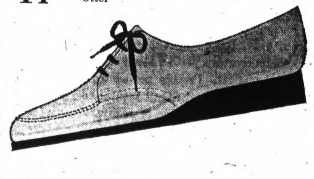

PAULI'S SHOES

35 Saginaw Downtown Pontiac



Pontiac Press Photo

Oh, do you really see all that? Little Mary Esther, daughter of Mr. and Mrs. Donald Hawes of Stirling Street concentrates on her future as Mrs. Laurence Samson of Robinwood Street tells her fortune in anticipation of the Emerson PTA fair. The event takes place in the school Friday from 5 to 9 p.m. Activities include a spook house, bake sale, games, balloons and supper.

PTA to Hear Bell Ringers

The Bell Ringers from Eastern Junior High School will make a return performance Thursday night at McCarroll's School PTA meeting.

The group, which is under the direction of William Coffing, will follow the business meeting slated to begin at 7:30 p.m.

Blend in Fashion

Should a man's hat match his overcoat or suit? The fashion experts say the hat should blend with the coat, not match. For example: a gray or black hat with a blue coat.

The first successful transplantation of a kidney was 13 years ago. About 1,500 transplants have been made to date throughout the world.

A Storehouse in Medicine Cabinet

By BETTY CANARY

I had lunch with two friends, a reporter and a pediatrician collaborating on a series of newspaper articles telling about addiction among teen-agers, and they told me some of the problems in their home community.

There are many cases in their small town, mostly among middle-class, good-income families. Some drink cough syrup, the doctor said.

Some of the young people are glue sniffers, some smoke marijuana and are LSD trippers. Two are heroin "Mainliners" and have spent time in a federal hospital for addicts.

COMMON

The thing all had in common was that in every case the youngsters said their first experience with drugs had been snitching pep pills or tranquilizers or prescription drugs from family medicine chests.

The simple solution seemed to be locking up the medicine chest the same as one would hide the liquor when alcoholic uncle Charlie comes for a visit? Can or should the household cleaning supplies be locked in a safe?

* * *

Pretending it could never happen to out Johnny simply won't work for parents. And hiding newspaper articles mentioning various kinds of kicks won't work. After all, the kids know all about it before the newspapers.

The doctor, who knows all the questions, offered me lots of possible but only one final answer for most of us. He recommends open discussion around the dining room table.

He did point out the inconvenience of this. Mother might have to stay home some evening from PTA and father would possibly miss that committee meeting on civic affairs.

* * *

Of course, if mother didn't have all those meetings, perhaps she wouldn't need her tranquilizer and the same goes for father and his stomach soother, and if Johnny talked more with his parents he wouldn't be checking out the bathroom.

Starch Hem Only

Your little girl will be more comforable and her summer dresses still look nice if you starch only the hems of them lightly. This keeps the whole skirt looking fresh without any discomfort to the child. Also makes ironing much faster for mother.

Irving PTA to Celebrate Springtime

"Spring's the Thing" tonight at Washington Irving School when the PTA holds the annual card party and fashion show beginning at 8 p.m.

Highlighting the evening, which is cochaired by Mrs. David Ward and Mrs. Alan Pake, will be a fashion preview presented by Don Thomas Sportshaus. Audrey Cady, fashion coordinator, will give the commentary.

A boutique corner and arts and crafts center by Carroll Sheeran of the Antique Village in Lake Orion will also be featured.

In accordance with the spring theme, Girl Scout Troop 893 has made floral table prizes.

Troop leaders, Mrs. R. F. DeHaan and Mrs. Frank Grosse have coordinated the workshops in preparation for tonight.

Mrs. Samuel Hamilton is in charge of refreshments.

IT'S THE RIGHT TIME
when you wear . . .

Ω OMEGA
THE WATCH
FOR A LIFETIME OF PROUD POSSESSION

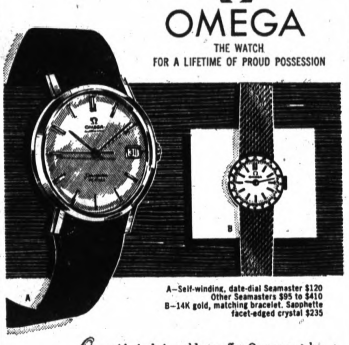

A—Self-winding, date-dial Seamaster $120
Other Seamasters $95 to $410
B—14K gold, matching bracelet, Sapphette faceted-edged crystal $235

Our pride in being able to offer Omega watches to the customers of this store is two-fold. First, only the finest jewelers are privileged to offer these exceptional timepieces. Each jeweler is selected on the basis of high technical standards and its reputation for integrity.

Second, the expert watchmakers in our store proudly recommend Omega watches. They know the inside facts and why it takes many times longer to make an Omega than an ordinary watch. Every Omega movement undergoes 1497 quality-control inspections from blueprint to final assembly to assure peerless accuracy and long service. Sold with a world-service guarantee...honored in 163 countries. Omega watches for men and women are priced from $65 to over $1000. Ask for free style brochure.

REDMONDS
Jewelry
81 N. SAGINAW, PONTIAC
Free Parking in Rear of Store
Authorized Omega Agency...the World's Most Wanted Watch

Step Into Spring With Stapp's Dressy Shoes . . .



Easter's fun, isn't it. Egg rolling. Flower picking. And new Stride Rites as bright as Sunday smiles. The only problem is picking the shoes you want from all the styles we have. All with the best possible fit for growing feet. And that makes everyone happy — especially us.



Stardust

Shiny party shoes for Easter in Black Patent, this is the shoe with style to spare. It has a Snip Toe, and a T-Strap, to delight your little girl in the Easter parade. In infants' 6-8, widths, C, D. E. Priced at only $8.99. In children's sizes 8½ to 12, C, D, E. Priced at only $9.99..

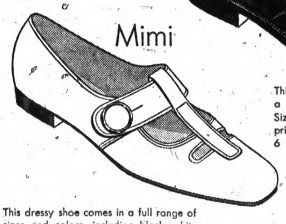

Mimi

This dressy shoe comes in a full range of sizes and colors, including black, white, orange and yellow, sizes 12½ to 3, Bs, Cs, Ds, Es, EEs, priced at $10.99. Growing girl sizes: AAs, Bs, Cs, Ds, Es, at $11.99. Fashion colors in a more limited range of widths.



Laredo

This sturdy boys' dress shoe comes in a bold grain black leather only Sizes: 12½ to 3, widths C's thru EEE's, priced at only $11.99. Sizes 3½ to 6 widths, C's thru EEE's, at $12.99.

STAPP'S
THE HOME OF STRIDE RITE SHOES

SHOE STORE
931 W. Huron at Telegraph
SHOE STORE
418 N. Main Street, Rochester
(For Evening Hours Call 332-3208)

WE HAVE IT!
RED KEN
Curl & Condition



Style by LaVergne
The Individualized Permanent Wave
Used Exclusively by SASSOON
La Vergne's Hair Fashions
887 Woodward Ave.
Across from St. Joe's Hospital
338-0317
Mon.—Fri. 9-8; Sat. 9-3

DOBBS

Mr. and Mrs. Lazy-Boy Chairs

Uniroyal Naugahyde or Fabrics



Classic
Specially Priced
$169



Modern
Specially Priced
$169



Mediterranean
Specially Priced
$169

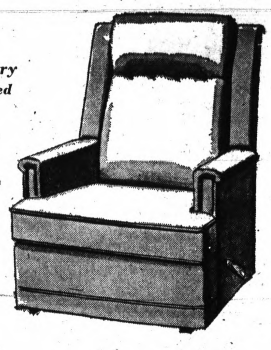

Contemporary
Specially Priced
$169

LA-Z-BOY Lifetime Mechanism WARRANTY

Rocking Lounging TV Viewing Full Bed Reclining

Comfort Selector 3 POSITION LEG-REST COMFORT

These Modern, Mediterranean, Transitional, Classic or Contemporary design Lazy-Boy Chairs are Now in Stock for Immediate Delivery in blue, black, olive and gold Uniroyal leather-like Naugahyde or Decorator Fabrics. Note the selective built-in Ottoman that can be used without reclining the chair. Sale for One Week Only...While Stock Exists.

Terms to Suit You
Professional Design and Interior Decorator Service

DOBBS
2600 N. WOODWARD, BLOOMFIELD
Near Square Lake Rd., LI 8-2200, FE 3-7933
OPEN: Wed., Thurs., Fri., Sat. 10 to 9 (Mon., Tues. 'til 5 P.M.)

5 Indiana Children Can Brag

'Mother Posed for 3c Stamp'

(EDITOR'S NOTE — There aren't many children who can boast their mom is on a three-cent stamp. But the daughter and four sons of Mrs. Walter Barry can. The Indianapolis woman, serving as a WAVE in 1952, posed, with three others, for a commemorative honoring women in uniform.)

By ROSEMARY KAUL
Associated Press Writer

INDIANAPOLIS, Ind. — Let's see, now. There's George Washington, Benjamin Franklin Abraham Lincoln — and Elizabeth Bradford Barry.

They've all been pictured on postage stamps, but of the four, only Mrs. Barry, 35 and mother of five, made it while living.

Mrs. Barry was a WAVE working at the Pentagon when she was chosen to represent her branch of the women's armed services on a 1952 commemorative stamp honoring women in uniform.

She was one of four women, from different armed services, chosen for the composite stamp engraving. She said she did not know any of the others and does not know their whereabouts today.

LIVING SUBJECTS

There's no law prohibiting or even limiting use of living persons as subjects for postage stamps, but custom has dictated against it.

Mrs. Barry said her four sons and one daughter are "not the least bit impressed" by the stamp, but her husband, Walter, "is continually mentioning it to friends."

* * *

Her own impression: "I was young and didn't think much about it at the time. So many other interesting things were happening and it was just part of my job."

Active now in school and civic work, she said: "I don't have time to fall back much on last year's memories."

President Harry Truman greeted Mrs. Barry and representatives of the women's Army, Air Force and Marine branches at a White House reception in honor of the first-day stamp sale, Sept. 11, 1952.

Government officials used a process of elimination to choose the four representatives to pose for the three-cent stamp. Mrs. Barry, then Seaman Appren. Bradford, 20, had just returned home from work at the Pentagon, where she registered movement of Navy ships in the Korean War, when she was told to report to the lieutenant commander's office in dress uniform.

* * *

She said about 100 women from all branches of the armed services were waiting at the office. Each was asked to walk into a room, sit down at a desk and read prepared material, while men watched from behind closed glass doors.

Mrs. Barry said pictures were taken of each of the four women chosen and then sketched into a composite for the stamp engraving. "They demonstrated the entire process to us."

CLIPPINGS SCATTERED

Mrs. Barry's newspaper clippings on the stamp are scattered between her Indianapolis home and the Trussville, Ala., home of her parents, Mrs. James D. Bradford. "I'll have to put them in a scrapbook some day," she said.

* * *

She met her husband in Washington, while he was a Navy guard at Arlington National Cemetery. Barry, now general superintendent of an Indianapolis steel plant, was chosen Sailor of the Week while stationed in Norfolk, Va.

* * *

"He wasn't very happy," Mrs. Barry said, "when a newspaper story on the award said he was still 'living in the shadow of his wife's fame.'"



BETTY BARRY



AP Photo

STAMPED FOR LIFE—Seaman Appren. Betty Faye Bradford (left) and three other representatives of the women's armed services who posed for a 1952 postage stamp are shown the final design of the commemorative stamp by then Postmaster General Jesse M. Donaldson. The other women are (from left) S. Sgt. Edda Force, USMC; Rose Silverstri, Air Force; and Sgt. Suzanne McKeever, WACS.

Historic Sword Sought in South

COLUMBIA, S.C. (AP) — South Carolina is looking for its historic sword of state, which disappeared 27 years ago after more than two centuries of ceremonial use.

Heritage-conscious officials hope to recover the four-foot-long serpentine blade, symbol of the state senate's authority, for celebration of South Carolina's 300th birthday in 1970.

* * *

The sword vanished from its rack in the Senate chamber on Feb. 13, 1941 — the second time it had mysteriously disappeared since its purchase by South Carolina's Colonial House of assembly in 1704.

The sword was first taken during the Civil War when Gen. William I. Sherman's army occhpied Columbia. Years later it was found in Philadelphia and returned home.

NO QUESTIONS'

"We would like to have it returned — and no questions asked," said Lovick O. Thomas, clerk of the senate.

South Carolinains hope the message will reach the den, attic, pawnshop, gunroom or antique shop that now houses their long-lost sword.

Guidebook Inspired New 6c U.S. Stamp

WASHINGTON—The Nation's new six-cent stamp was inspired by the cover of the official White House guidebook, "The White House, an Historic Guide" was produced by the National Geographic Society as a public service. The cover picture of the Executive Mansion was taken by Geographic photographer George F. Mobley.

The bird's-eye view of the White House from high above Pennsylvania Avenue shows the Washington Monument and Jefferson Memorial in the background.

Using the photograph, artist Stevan Dohanos, a member of the Citizens' Stamp Advisory Committee, designed the attractive red, blue, and green stamp.

To capture this rarely glimpsed view of the White House, Mobley first took a short training course at the Washington, D. C., Fire Department. Then he carried his camera equipment to the top of a 90-foot fire ladder.

"I was conscious of an irresistible urge to hang on," he said.

Sears

Home Appliance JUBILEE

Now in Progress

CHECK THE FEATURES, COMPARE THE LOW PRICE



2-Speed, 4-Cycle Automatic Washer

$187

No Money Down on Sears Easy Payment Plan . . . Up to 3 Years to Pay

- Self-cleaning Lint Filter . . . keeps lint, threads from washing back on clothes
- Washer shuts off, buzzer sounds if load unbalances.
- Porcelain finish top, wash basket

Get heavily soiled clothes extra clean with a 4-minute Pre-Wash. Cycles for Regular, Delicate and No-Iron Permanent-Press clothes. Two speeds, Regular and Slow for all fabrics. Super Roto-Swirl agitator.

Sears Kenmore Washer and Dryer Department

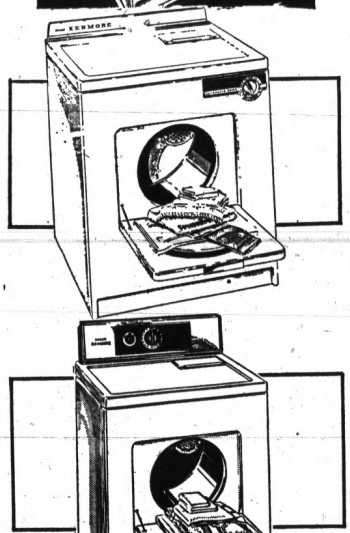

Two-Temperature Installed* Dryer

Kenmore Electric $107

"Heat" dries regular fabrics. "Air Only" setting for fluffing. Top-mounted lint screen slides out for easy cleaning. Handy Load-A-Door. Safety door switch. See it!

Installed* Gas Dryer . . . . . Only $127

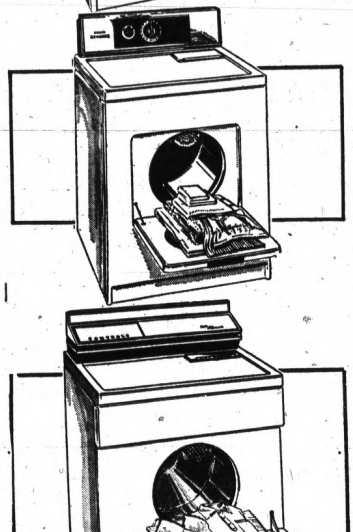

3-Temperature, 2-Cycle Dryer

Installed* Electric $137

Cycles for Regular and Permanent-Press fabrics. High, Warm, "Air Only" temperatures. Top-mounted lint screen. Load-A-Door makes a handy shelf. Safety door switch.

Installed* Gas Dryer $157

Kenmore Deluxe Installed* Dryer

Electric 139.88

Set dial on automatic. Stops when clothes are dried just right. Never overdries or underdries. 6 temperature selections. High to "Air Only". End-of-cycle signal.

Installed* Gas Dryer . . . . . Only 159.88

INSTALLED* DRYERS *on Detroit Edison Co. Lines or Michigan Consolidated Gas Co. Lines. Venting is extra.*

MAINTENANCE AGREEMENT
Sears appliances are engineered, manufactured and tested for years of dependable operation. Yet, any precision machine may require service from time to time. Sears Maintenance Agreement relieves you of undue inconvenience and unexpected repair bills. Ask about it!

No Money Down on Sears Easy Payment Plan . . . up to 3 years to Pay.

2-Year Kenmore Washer Parts Guarantee
No charge replacement and installation of any parts which prove defective within first year of sale. No charge replacement of any parts which prove defective within 2 years of sale, installation extra during second year. Defective gear-case parts on automatic washers only replaced within 5 years of sale, installation extra during second through fifth year. No charge replacement of defective porcelain-finish parts within 30 days of sale.

Open Monday, Thursday, Friday, Saturday 9 to 9, Tuesday, Wednesday 9 to 5:30

Sears ROEBUCK AND CO. Downtown Pontiac • Phone FE 5-4171

Kmart

A Division of the S. S. Kresge Company with Stores throughout the United States, Canada and Puerto Rico

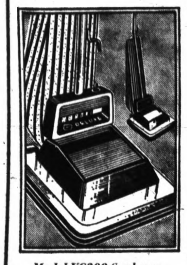

Model VC200 Sunbeam
UPRIGHT VAC WITH 2 FANS
49.88

Beats, sweeps, cleans! Two fans, 2 cleaning actions, 3-position handle, rug-pile adjustment. #VC 210, $64.88.

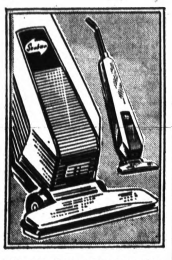

Model 638-B "Top-Rated"
VACUUM CLEANER, ELECTRIC BROOM
25.88

Gets under low furniture. Powerful, stands upright. Large wheels. Storage hanger.

SALE SAVINGS ON FAMOUS SUNBEAM VACS
AND YOU CAN "CHARGE IT"

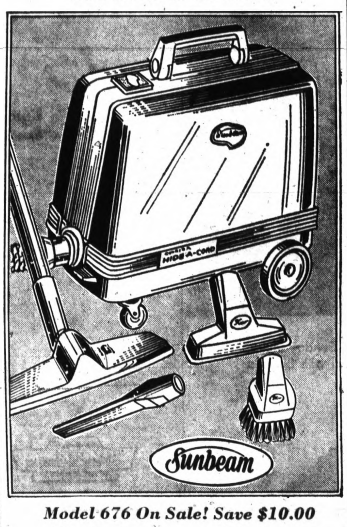

Model 676 On Sale! Save $10.00
1½-H.P. Motor Gets Deep-Down Dirt
SUNBEAM "COURIER" HIDE-A-CORD VAC

- Saves Your Back
- Stands on Stairway
- Stores Compactly
- Gets Between Furniture

59.88

Amazing "Courier" vacuum with inside cord and tool storage; super-suction 1½-H.P. motor; quick change disposable dust bag; 4-piece attachment set plus roll-easy wheels and swivel.

Other "Courier" Vacs From 49.88 to 79.88



Model VC100
Powerful Outdoor-Indoor Vac
24.88

Great for garages, basements, etc. Big 5-gal. capacity. Steel drum 6' long, 2½" dia. hose, and hose reducer for regular accessories.



Model VC60550
RUG CLEANER
24.88

Rug cleaner with built-in rug foam generator, pads, brushes, 1¾-qt. capacity.

GLENWOOD PLAZA . North Perry at Glenwood

Commission Meeting Has a New Tone

HUTCHINSON, Kan. (AP) — The City Commission met to the tune of "Swing Low Sweet Chariot" and not all of the notes were in tune.

Commissioner Blanche Openshaw openly complained: "Does the band have to practice when the commission meets, or vice versa?"

Next door to the commission chambers, dozens of young musicians were rehearsing for a music festival.

And despite the changing rhythmic patterns, the commission wrapped up its business in less than two hours.

★ ★ ★

At the conclusion, Commissioner Merl Sellers observed: "It added something to what has been a rather dull meeting."



AP Wirephoto

FIREMAN'S BALL—Despite the sign, this was a real fire in Worcester, Mass., not a circus act. The blaze in the old wooden building was stopped before it became serious. The sign refers to a nearby store which was damaged.

Deaths in Pontiac, Nearby Areas

Mrs. Alice Brooking

Mrs. Alice Brooking, 70, of 101 Mechanic was buried today at Roseland Park Cemetery, Berkley, by Melvin A. Schutt Funeral Home.

Mrs Brooking died Saturday.

Clarence W. Owen

Clarence W. Owen, 73, of 5558 Clinton River, Waterford Township, died yesterday. His body is at Voorhees-Siple Funeral Home.

Mr. Owen, an employe of Fleet-Carrier Corp., was a member of Sunnyvale Chapel.

Surviving are his wife, Luella; seven sons, Robert W., Charles T. and Howard N., all of Pontiac; Gary of Tucson, Ariz., and Roger E., David M. and Dale H., all of Compton, Calif.; five daughters, Mrs. Dorothy Pancroft of Lansing, Mrs. Ruth Hughs of Sylvan Lake and Mrs. Mildred Parker, Mrs. Patricia Blanzy and Mrs. Elizabeth Latimer, all of Pontiac; 63 grandchildren; and 24 great-grandchildren.

Mrs. Charles Topalian

Service for Mrs. Charles (Araksi) Topalian, 65, of 145 Navajo will be 11 a.m. tomorrow at St. Sarkis Armenian Church, Dearborn, with burial in Oak Hill Cemetery, Pontiac.

Prayer service will be at 8 tonight at Voorhees-Siple Funeral Home.

Mrs. Topalian died Monday.

Surviving besides her husband are three daughters, Mrs. John Stephanian of Birmingham, Mrs. Albert Papazian of Pontiac and Mrs. Peter Demirjiam of Taylor; two sons, Harry of Birmingham and Oscar of Studio City, Calif.; and 15 grandchildren.

George E. Goddard

BIRMINGHAM — Service for George E. Goddard, 83, of 3370 Burning Bush will be 11 a.m. tomorrow at Bell Chapel of the William R. Hamilton Co. Private burial will be in Woodlawn Cemetery, Detroit.

Mr. Goddard, a retired consulting engineer, died Monday. He was a member of the Detroit Athletic Club and a former member of the Grosse Pointe Park Planning Commission.

Surviving are a daughter, Mrs. William A. Daniels of Birmingham; a sister; and a grandson.

Memorials may be made to Camp Oakland, Oxford.

Mrs. Marvin C. Goss

BLOOMFIELD TOWNSHIP—Service for Mrs. Marvin C. (Helen) Goss, 57, of 100 Hickory Grove will be 1 p.m. Thursday at Bell Chapel of the William R. Hamilton Co., Birmingham, with burial in Arlington Hills Cemetery, Bangor.

Mrs. Goss died Monday.

Surviving are her husband and two sisters.

Memorial tributes may be sent to the Michigan Cancer Foundation.

Garrett H. Marks Sr.

SPRINGFIELD TOWNSHIP — Service for Garrett H. Marks Sr., 55, of 9355 Dixie Highway will be 2 p.m. Friday at First Baptist Church, with burial in Ottawa Park Cemetery by Sharpe-Goyette Funeral Home, Clarkston.

Mr. Marks, employed by the Oakland County Road Commission, Davisburg Branch, died yesterday.

Surviving are his wife, Leona V.; three daughters, Mrs. Clayton Ross of Waterford Township, Mrs. Glenn Sommers of Davisburg and Mrs. Chester McMeans of Stockton, Calif.; a son, Garrett H. Jr. of Baltimore, Md.; three brothers, including Kenneth of Pontiac, three sisters, and 13 grandchildren.

Frank Schockaert

BRANDON TOWNSHIP — Requiem Mass for Frank Schockaert, 56, of 1869 Glenfield will be 9:30 a.m. Friday at St. Anne's Catholic Church, Ortonville. Burial will be in Holy Sepulchre Cemetery, Southfield.

Rosary will be 7:30 p.m. tomorrow at C. F. Sherman Funeral Home, Ortonville.

Mr. Schockaert, a retired employe of Chrysler Motor Division, died yesterday. He was a member of St. Charles Catholic Church, Detroit.

Surviving is his wife, LaVearn.

Pfc. Thomas L. Taffe

WHITE LAKE TOWNSHIP — Requiem Mass for Pfc. Thomas L. Taffe, 20, of 8370 Fox Bay will be 10 a.m. Saturday at St. Patrick's Catholic Church. Burial will be in Mount Olivet Cemetery, Detroit.

Rosary will be said at 7:30 p.m. Friday at Elton Black Funeral Home, Union Lake.

Pfc. Taffe was killed in action in Vietnam March 27. He was a member of St. Patrick's Church.

Surviving are his parents, Mr. and Mrs. Leo Taffe of White Lake Township; three brothers, Terry of Pontiac, Frank of Detroit and Timmy at home; three sisters, including Peggy and Mary Ann, both at home, and his grandfather Thomas L. Shea of Detroit.

Hal D. Turner

BLOOMFIELD TOWNSHIP — Service for Hal D. Turner, 18, son of Mr. and Mrs. Cecil Turner of 905 Robinwood, will be 5 p.m. today from Congregational Church of Birmingham, with burial in Tyrone Cemetery, Tyrone, Okla. Arrangements by Bell Chapel of the William R. Hamilton Co., Birmingham.

The youth died Monday. He was a student at Seaholm High School and president of the youth group at the Congregational Church of Birmingham.

Survivng are his parents; two sisters, Cheri and Vickie, both at home; three brothers, Paul, Gregory and Bradley all at home; and his grandmother, Mrs. Paul F. Cherry of Tyrone, Okla.

Memorial tributes may be sent to the College Scholarship and Loan Fund, Congregation Church of Birmingham.

Kraig E. Winter

WOLVERINE LAKE — Service for Kraig E. Winter, 7-week-old son of Mr. and Mrs. David Winter, 603 Los Arboles, will be 10 a.m. Friday at Elton Black Funeral Home, Union Lake. Burial will be in Christian Memorial Estates Cemetery, Rochester.

The infant, a member of the Orchard Lake Community Church, died yesterday.

Surviving besides his parents are a sister, Kathrine, and a brother, Kevin, both at home, and grandparents Mr. and Mrs. Ray R. McMartin of Union Lake and Mrs. Elsie Winter of Pontiac Township.



AP Wirephoto

PREVERDICT KISS—U.S. Army Pvt. Roy Ray Jones of Pontiac gets a kiss from his German wife, Gabrielle, before his general court-martial on a charge of being absent without leave. He was found guilty in the one-day hearing today.

Pontiac GI Guilty on AWOL Charge

FUERTH, Germany (AP) — Pvt. Roy Ray Jones, 21, of Pontiac, wearing the U.S. Army uniform he discarded last year for asylum in Sweden, was sentenced by a general court-martial today to four months at hard labor after it found him guilty of being absent without leave. His home address is unknown.

The first Europe-based American soldier to be granted "humanitarian" asylum in Sweden because of avowed opposition to the Vietnam war, he will also receive a bad conduct discharge and forfeit all pay and allowances.

On hearing the verdict, Jones turned to his German wife, Gabriella, and smiled broadly.

The 10-man 4th Armored Division court announced the sentence after 70 minutes deliberation.

★ ★ ★

Jones spoke only one word during the four-hour session: a prompt and loud "guilty" when the court asked how he would plead.

Jones had absented himself from his unit in nearby Schwabach in January, 1967.

★ ★ ★

He and his wife returned to Germany March 12 with their infant son. Jones said then: "The biggest thing is I love America and do not want to run from America and its problems."

Attackers Slash City Woman

A Pontiac woman was slashed at least 18 times with a knife or razor last night when she was attacked by two men in the back yard of her home on the near west side.

★ ★ ★

Mrs. Ann Howick, 35, of 112 Prall told police that she had gone outside to pick up a toy belonging to her son when she was struck on the head about 10 p.m.

She said that she was hit a number of times with what she thought was a length of pipe.

During the struggle she was cut on both arms and legs, either with a sharp knife or a straight razor, she told police.

★ ★ ★

She said that she was unconscious for about 25 minutes before calling for assistance. Mrs. Howick was treated at Pontiac General Hospital and released.

★ ★ ★

Police said she was able to identify her attackers only as "two tall, slim Negroes."

Grand Rapids Class Shift Set

GRAND RAPIDS (AP) — School Supt. Jay Pylman has announced that seventh and eighth grades would be eliminated next fall from South High School, where teachers threatened to walk out last month because of unruly conditions.

It was one of the demands resulting from a meeting of teachers and school board officials called when the school was closed for two days to prevent a teacher walkout.

In making the announcement at a school board meeting, Pylman said the same elimination of the seventh and eighth grades would be carried to Ottawa Hills High.

'Johnsons Won't Forsake Programs'

WASHINGTON (AP) — Mrs. Lyndon B. Johnson announced "clear and strong" Tuesday that she and President Johnson "are going to be working until the day we leave this house on the programs we believe in."

The first lady made the pronouncement at a White House luncheon to which she invited 50 women to discuss what can be done to improve the health of the nation's children.

"Actually, in the words of the young," Mrs. Johnson added, "I'm hooked for the rest of my life."

More Criticism Coming Into Open

S. Viet Press Hits U.S.

SAIGON (AP) — South Vietnam's press, closely censored and guided by the Saigon government, is showing up these days with more articles critical of America and Americans.

Some anti-American sentiment long has been expressed here. With the escalation of the war and the introduction of more than half a million American military personnel, it is probably not surprising that this should increase. But such expressions now are being brought more into the public record.

★ ★ ★

Part of the campaign appears to stem from the Communist-directed lunar new year offensive. The shock and surprise of that onslaught resulted in a stirring of sharp criticism on both sides —U.S. and South Vietnamese. Part of it also appears to be a backlash against anti-Vietnam war groups in the United States.

Whatever the reason, the trend of the campaign is being pointed up by a columnist in the Saigon Daily News, one of the country's two English-language newspapers. Both papers are widely read by the American community here.

VIRULENT ARTICLES

The column, called "Slices of Life" is written under the pen name Van Minh. He cites a "series of virulent articles" in the Vietnamese-language newspaper Cong Chung. The paper has asserted that the U.S. commitment in South Vietnam is intended to uphold the "interests and prestige of the United States rather than those of the people of Vietnam," Van Minh wrote. He pointed out that the paper's views appeared in a front-page editorial under an eight-column banner and were "lightly censored."

Van Minh himself now is writing a series of columns under the general heading "U.S. Mistakes in Vietnam." The third one appeared Sunday. It was free of any of the white spaces that mark the hand of the government censor. The first two contained some deletions.

★ ★ ★

Van Minh wrote that "the general feeling among most Americans here is that most Vietnamese are corrupt, undisciplined or irresponsible." He said he agreed that "this society, which includes myself as well, is rotten beyond imagination," but added:

"What I wonder, however, is that whether the Vietnamese ness, and whether our American advisers' are immune from such undesirable moral deficiencies.

YANKS CONTRIBUTE

"A sober appraisal of the situation would show that not only Vietnamese are at fault, but many Americans stationed here, including some ranking officials of the U.S. mission, have directly contributed to this decadence."

Van Minh has been critical of dealings on the black market, rental practices, and what he called "complete disregard for the Vietnamese law" on the part of many Americans. He said the latter includes things ranging from traffic violations to encouraging Vietnamese children to run away from home.

★ ★ ★

"I could continue indefinitely to enumerate the bad deeds of Americans here," he added. "There is no end to the story. But I'd better stop here lest my dear readers think I'm a die-hard anti-American."

In his column Sunday he tempered his criticism somewhat with this windup:

"Of course, I never expect the American to be morally better than the Vietnamese or any other people. We, Americans and Vietnamese alike, are human beings and share the same human frailties.

★ ★ ★

"However, any advice would have a very slim chance to be accepted if the adviser could not or would not live up to his own advice."

Bank Is Held Up as Officials Train

NASHVILLE, Tenn. (AP) — While bank officials were viewing a film dealing with the conduct of employes during a holdup, two masked gunmen robbed a branch bank Tuesday and fled with $12,979.

The film instructed bank employes to avoid panic and carry out orders of robbers. At the bank, the bandits emptied cash drawers and forced five tellers and 10 customers to lie on the floor.

Junior Editors Quiz on HARPSICHORD

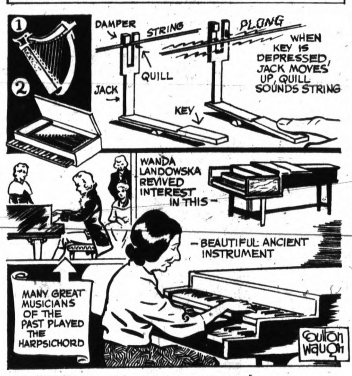

QUESTION: How does a harpsichord differ from a piano?

★ ★ ★

ANSWER: One of the first stringed instruments was the harp (1), in which each string has a separate note. About 1300, experiments were made laying such an instrument on its side and using a keyboard so that depressing each key would sound one of the strings.

Two main systems of sounding strings were used. In the clavichord, the strings were struck from below, leading to the development of the piano, where felt-tipped hammers sound the strings. In the other system, the strings were plucked by quills (see drawings).

The quills were hinged to jacks and after plucking, folded in when the jacks slid down. This system, used in the small spinet (2), led to the harpsichord (lower pictures). This was extremely popular in the 1600s and 1700s, but later lost popularity to the piano, which had a more expressive and singing tone.

But there is still a fascination in the reedy sound of the harpsichord. Mainly through the influence of the great musician Wanda Landowska, interest in this beautiful instrument has returned.

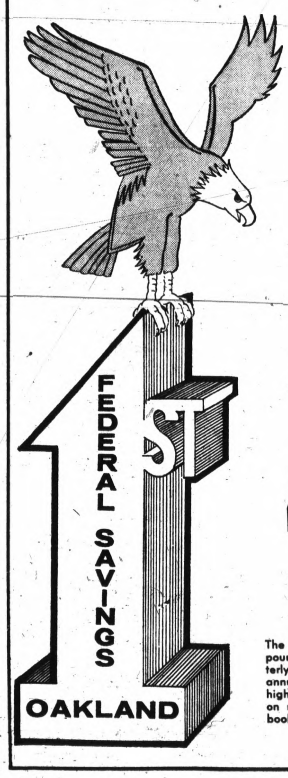

First Federal has it!

4 1/4 PASSBOOK SAVINGS ACCOUNTS
The rate of 4¼% is compounded and paid quarterly; which gives an annual yield of 4.318, a high rate of return paid on regular insured passbook savings.

4 3/4 $2,500 SAVINGS CERTIFICATES
Earn the rate of 4¾% when held for a period of 6 months.

5 % $5,000 SAVINGS CERTIFICATES
Earn the rate of 5% when held for a period of 9 months.

5 1/4 $10,000 SAVINGS CERTIFICATES
Earn the rate of 5¼% when held for a period of 12 months.

761 WEST HURON STREET
Downtown Pontiac—Drayton Plains—Rochester—Clarkston—Milford—Walled Lake—Lake Orion—Waterford

Karen's Cleans Out...

The Warehouse

Dusty Bins

The Closets

The Backroom

Forgotten Orders

Leftovers



Kitchen Carpet

OZITE
Indoor-Outdoor
CARPETING

You probably have seen this new revolutionary carpet advertised as high as $12.95 sq. yd. Karen's, following their price-slashing tradition, have reduced the price of this kitchen carpet to:

IMPORTANT SPECIFICATIONS
1—Exceeds FHA Minimum Standards
2—Extreme Hi-Density, Micro-tuft construction
3—A non-woven Polypropylene Primary Back (water barrier)
4—12 or 15' Wide for Seamless Installation

ONLY $7.95 Sq. Yd.

★ Bronze Gold ★ Harvest
★ Burnt Orange ★ Black Walnut
★ Olive Gold ★ Driftwood
★ Red ★ Midnight Blue
★ Meadow Green ★ Jade Blue
★ Moss Green ★ Aqua Beige

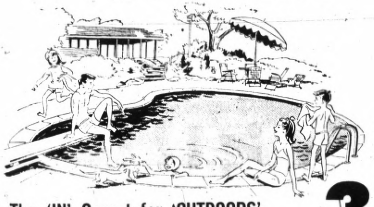

Now Only 3.79 Sq. Yd.

The 'IN' Carpet for 'OUTDOORS'
Ideal for use on patios, porches, terraces, rec. rooms, kitchen and bath ... Even around the pool!

Example # One

NYLON PLUSH

We Have 12 Colors

$3.95 Sq. Yd.

ODDS AND ENDS

Small pieces—good for winter beaten car mats, trunks, small areas around home, closets, etc.

$1.00 and up sq. yd.

REMNANTS
COME SEE 'EM
TOO MANY TO LIST
If You Find What You Want and Need YOU'LL SAVE!

TERMS: 90 Days Same As Cash ... Or Up To 3 Years To Pay!

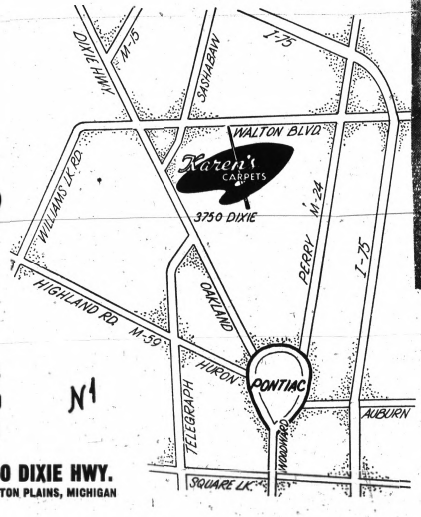

WE MUST MAKE ROOM FOR SUMMER SHIPMENTS!

Odds and ends – unclaimed lay-a-ways – please holds – roll ends and balances – discontinued patterns – weird colors. Who needs 'em? You do? Then come save now. We have everything to choose from including our regular luxurious stock at Spring cleaning savings.

HERCULON
HEAVY TWEED
7 COLORS

- Orange Gold
- Turquoise Olive
- Avocado
- Blue Green
- Limelight
- Golden Tweed
- Gold Olive

Reg. $10.95 $7.95

30 YARDS INSTALLED OVER HEAVY RUBBERIZED PAD
ONLY $324 JUST $11.44 PER MONTH

YARDS	CASH PRICE	MONTHLY PAYMENTS	EXTRA FOR RUBBER PAD
30	$324	$11.44	$25.50
35	$378	$13.34	$29.75
40	$432	$15.24	$34.00
45	$486	$17.00	$38.25
50	$541	$19.00	$42.50
55	$595	$20.99	$46.75
60	$649	$22.94	$51.00
65	$703	$24.22	$55.25

30 YARDS OF DUPONT "501" NYLON
Installed Over Rubberized Pad

Only $230 SALE $4.95 sq. yd. No Money Down Just $8.31 per Month

8 COLORS

- Bittersweet
- Avocado
- Royal Blue
- Burnish Gold
- Moss Green
- Light Green
- Purple
- Antique Gold

YARDS	CASH PRICE	MONTHLY PAYMENTS	EXTRA FOR RUBBER PAD
30	$230	$ 8.31	$25.50
35	$268	$ 9.68	$29.75
40	$307	$10.83	$34.00
45	$346	12.21	$38.25
50	$384	$13.56	$42.50
55	$423	$14.93	$46.75
60	$461	$16.27	$51.00
65	$500	$17.64	$55.25

SPECIAL TWEED
DU PONT 501 N

10-YEAR GUARANTEE
6 COLORS Reg. $7.95 SALE $5.95

30 Yards Installed Over Heavy Rubberized Pad JUST $9.64 PER MONTH $262

YARDS	CASH PRICE	MONTHLY PAYMENT	EXTRA FOR RUBBER PAD
30	$262	$ 9.64	$25.50
35	$305	$10.76	$29.75
40	$349	$12.32	$34.00
45	$393	$13.87	$38.25
50	$436	$15.39	$42.50
55	$480	$16.93	$46.75
60	$524	$18.49	$51.00
65	$567	$20.01	$55.25

CUMULOFT NYLON
- Spanish Gold
- Persimmon
- Mellow Gold
- Tropic Fern
- Ant. Gold
- Moss
- Seamiest Green
- Red

SALE $6.95 Sq. Yd.

HEAVY "501" NYLON TWEED
- Oak Leaf
- Rushe Bronze
- Burnt Orange
- Gold
- Mt. Hue
- Embers
- Blue Green

SALE $5.95 Sq. Yd.

FREE ESTIMATES ON REQUEST
CALL
FE 2-2234
OR 3-2100
OR 3-3311

3-Day Installation

FREE Parking for Over 40 Cars

90 DAYS THE SAME AS CASH -OR UP TO 3 YEARS TO PAY!

NO WAITING FOR INSTALLATION!

We have Oakland County's largest full roll in-stock inventory and employ the largest number of carpet installers of any Oakland County Retail Carpet Store! Karen's Guarantees 3-day delivery on any in-stock selection. Along with our immediate delivery Karen's current sale offers over $2 per square yard savings on all 501 Nylon, Herculon, Kodel and Acrilic.

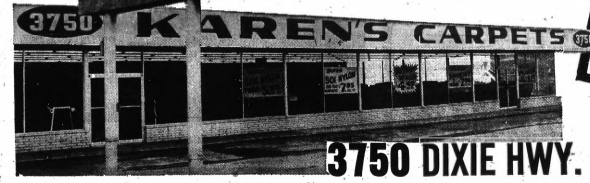

3750 DIXIE HWY. DRAYTON PLAINS

Karen's CARPETS
ARTISTRY IN CARPETS

Call
FE 2-2234
OR 3-2100
OR 3-3311

3750 DIXIE HWY.
DRAYTON PLAINS, MICHIGAN

SPECIAL SALE HOURS
WEDNESDAY . . . . . 10 A.M.-9 P.M.
THURSDAY . . . . . 10 A.M.-9 P.M.
FRIDAY . . . . . 10 A.M.-9 P.M.
SATURDAY . . . 10 A.M.-5:30 P.M.

Top Wafers With Spicy Meringue

Some food combinations naturally spell p-a-r-t-y. Visually and "tastefully" the union of cookies, ice cream, and hot chocolate in itself suggests festivities. With a little imagination and effort you can glamorize each one.

The star here is the miniature marguerite. Starting with the ever-popular vanilla wafer, one adds a spicy little meringue flavored with grated orange rind and allspice. Two dozen or more marguerites can be made from just one egg white. Serve the picture-pretty fancies flat on a platter to show off their toppings.

Dressed-up accompaniments might include hot chocolate with cinnamon sticks, and one of the many variegated ice creams now available. Children especially enjoy the novelties of party food.

Miniature Marguerites

24 to 28 vanilla wafers
⅛ teaspoon cream of tartar
1/16 teaspoon ground cardamon
1/16 teaspoon ground allspice
½ Teaspoon finely grated orange rind
¾ Cup sugar
1 egg white

Place wafers on a cookie sheet. Blend cream of tartar, cardamon, allspice and orange rind into sugar. Beat egg white until stiff but not dry. Slowly add sugar combination to egg white, beating constantly until mixture holds stiff and glossy peaks.

Drop about ½ teaspoon of the mixture onto each wafer. Bake in preheated very slow oven (300 degrees) for about 25 minutes or until marguerites are golden and slightly crisp. Cool away from drafts.

They may be stored several days in an airtight container. Yield: 24 to 28 marguerites.



MINIATURE MARGUERITES—Start with a box of vanilla wafers and end with dainty meringue-topped cookies. A bit of spice, a hint of orange rind make this topping something special. Add ice cream and hot chocolate for kids of all ages to call it a party.

Sweet Sour Sauce Is New Touch for Chops

Pork chops aren't getting smaller but many times they seem to be getting thinner. These thin-cut lean 'n' tender chops have advantages. They brown nicely and are cooked through by the time the flavors in the sauce have mingled. Furthermore, chops can match the appetites. Serve one pork chop to the little children and 2 or 3 to the big folks.

No matter the size or the appetites, all will enjoy Mini-Chops in a sweet-sour sauce garnished with a twist of lemon.

Mini-Chops with a Twist

6 loin or bladebone pork chops, ½ inch thick
2 tablespoons fat
1 medium onion, chopped
1 bay leaf
1 teaspoon salt
¾ Cup water
1 tablespoon brown sugar
2 tablespoons vinegar
3 tablespoons catsup
½ cup raisins
½ cup cold water
1 tablespoon cornstarch
1 lemon

Melt fat in a skillet. Add pork chops and brown well on each side. Add onion, bay leaf, and salt. Mix together water, brown sugar, vinegar, catsup, and raisins, and add to pork chops.

Cover and simmer about ½ hour or until chops are tender. Remove chops to warm platter. Skim off excess fat from sauce remaining in skillet.

Gradually combine ½ cup cold water with cornstarch. Mix until smooth. Add to sauce and stir until gravy is clear and thickened. Serve over pork chops.

Cut lemon into thin slices. Cut each slice from center through the rind and twist for a garnish around the platter. Serve with rice, if desired.

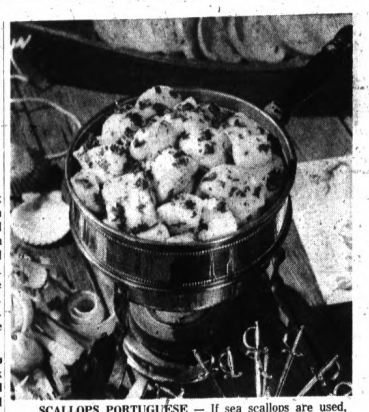

SCALLOPS PORTUGUESE — If sea scallops are used, cut in half. Pat dry with paper toweling. Melt one cup butter or margarine. Add one clove garlic, minced and ½ teaspoon salt. Cook until garlic is golden brown. Add one pound scallops; cook 5-7 minutes, stirring often. Sprinkle with freshly ground black pepper. Add ½ cup fresh chopped parsley; cook one minute longer. Serve hot. Makes 8 servings.

Try Raw Mushroom Salad

If you have never eaten raw mushrooms in a salad, you have a pleasant surprise ahead of you. Try this recipe.

The stuffed cucumber rings will add another new diversion to your eating vocabulary, too.

Marinated Raw Mushroom Salad

3¾ cups fresh mushrooms
½ cup olive oil
2 tablespoons lemon juice
1 clove garlic, finely minced
1 teaspoon finely chopped onion
½ teaspoon oregano leaves
¼ teaspoon sugar
¼ teaspoon salt
⅛ teaspoon ground black pepper

Using fresh mushrooms (approximately ¾ pound), trim stem ends from mushrooms. Wash, dry and slice mushroom caps.

Combine remaining ingredients and mix well. Pour over mushrooms. Toss gently, coating mushrooms with marinade. Refrigerate two hours before serving. Serve, if desired, on bed of lettuce.

Mushrooms will keep for serving one or two days. Makes six servings.

Stuffed Cucumber Rings

2 medium-sized cucumbers
1 package (3-ounce) cream cheese, softened
2 tablespoons finely chopped nuts
1 teaspoon paprika
½ teaspoon minced fresh onion
1/16 teaspoon ground black pepper
Salad greens
Mayonnaise

Wash cucumbers. Remove centers with an apple corer. Chill until firm and crisp. Combine cream cheese, nuts, paprika, onion and black pepper. Stuff into cavities of cucumbers, packing it in firmly. Wrap in transparent wrap and chill until stuffing is firm.

Cut into slices ½-inch thick, smoothing cheese by rubbing spatula over each. Arrange on beds of mixed greens. Serve with mayonnaise. Six servings.

Stuffed and Baked, Oranges Are Good

Try these baked oranges for a refreshing change in your spring menu. Cut tops off four large oranges and remove orange segments. Scoop out and discard remaining pulp and seeds.

Combine orange segments with any juice from the fruit plus ½ cup each chopped walnuts and diced dates. Refill orange shells and bake in pan containing ½-inch water for half hour.

Top each with a marshmallow and return to oven to brown.

Filling Uses Cream Cheese

Crunchy orange angel cake can be made as far ahead of serving time as six hours, then covered loosely and refrigerated.

Blend until smooth 1 (8 ounce) package of cream cheese with ¾ cup of prepared sour cream, 1 drop of yellow food color. Mix in 2 tablespoons of grated orange rind and chill until mixture is of spreading consistency.

Peel, section and seed 1 large orange. Reserve five whole sections for garnish and cut the remainder into bite size pieces; add them to 1 cup of the cheese mixture, along with 1 cup of crushed peanut brittle.

Slice 1 (12 ounce) loaf angel food cake horizontally into three equal-size pieces. Reassemble it by spreading the cheese, fruit and nut mixture between the layers; frost top and sides with the plain cheese mixture.

Garnish with whole orange sections and 2 tablespoons of salted peanuts. Makes 10-12 servings.

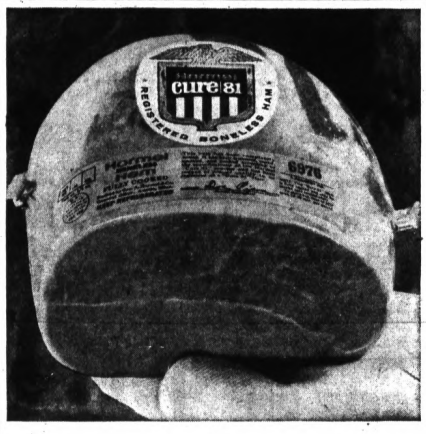

No. 6976

We guarantee each CURE/81® ham when it's registered. We take pains to make this the world's most nearly perfect ham

Holiday dinner. For important occasions depend on Cure/81—a magnificent ham every time.

Hormel®
A FEDERALLY INSPECTED PRODUCT

FOOD TOWN SUPER MARKETS

PEOPLES FOOD MARKETS

When Vivian Graham bakes, she dissolves the yeast in the familiar time-tested way.

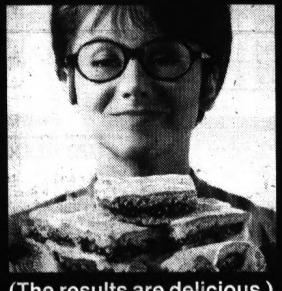

(The results are delicious.)

When neighbor Sue Ellis bakes, she uses the new no-dissolve Rapidmix method.



(The results are delicious.)

They both use New Improved Fleischmann's® Yeast. What else?



Important: On the back of every package of New-Improved Fleischmann's Yeast you'll find easy directions for adapting your favorite recipe to the new Rapidmix method. Just be sure to include the water that you normally use to dissolve the yeast.

10¢ OFF



Look into Contadina for a richer Tomato Puree

—and be 10¢ richer! Tomato Puree has the rich texture of tomato sauce, only it's unseasoned. Add your favorite herbs and spices for rich spaghetti sauce, soups, stews and casseroles.

STORE COUPON

CON

Contadina® Tomato Puree

10¢ off on a 15 oz. can or a 29 oz. can

MR. GROCER: This coupon redeemable for 10¢ (plus 2¢ handling) through your Carnation salesman, or, if mailed to Carnation Coupons, P.O. Box 171, Pico Rivera, Calif. 90660, provided it has been used for the purchase of Contadina Tomato Puree in accordance with the above offer. We will not honor redemption through outside agencies, brokers, etc. Void if use is prohibited, taxed or otherwise restricted. Invoice proving purchase of sufficient Contadina Tomato Puree to cover coupons presented for redemption must be shown upon request. Customer must pay any sales tax. Cash value 1/20¢. Offer expires December 31, 1968. CARNATION COMPANY. Offer limited to one coupon per purchase.



CONTADINA FOODS DIV. OF CARNATION CO., LOS ANGELES, CALIF.

CON 30D

STORE COUPON



HIGH PROTEIN — This moist Pineapple Ham Loaf contains high protein cereal to keep it from crumbling. Make it early and bake it just before serving.

Cereal and Pineapple Help Flavor Ham Loaf

Unless she has a magic wand, when the working woman entertains for dinner, she has to plan a menu that is sparing of too many last-minute preparations. Yet her entree, at least, must look and taste "special."

High Protein Pineapple Ham Loaf is a wonderful main dish for this hostess-cook. Just mix and pack the meaty mixture into the pan and refrigerate it. Then it need only be baked.

It has an advantage, too, in being easy to slice into non-crumbly moist pieces that will look attractive when served.

Crushed pineapple is mixed into ground ham and pork in the following recipe, giving the loaf a deliciously fruited flavor.

High protein cereal, which serves as binding agent, is ready to use just as it pours from the package. No additional crumbling is necessary.

Many of today's best recipes make the most of the special qualities of each individual variety of cereals in this way.

Parsley-buttered new potatoes and fresh asparagus would make nice accompaniments for a spring-time menu.

Pineapple Ham Loaf

1½ pounds ground ham
½ pound ground pork
2 cups ready-to-eat high protein cereal
1 can (8¾ ounce) crushed pineapple
¼ cup finely chopped onion
¼ cup brown sugar, packed
2 eggs
½ teaspoon dry mustard

Combine ingredients; mix well. Pack into loaf pan (9x5x3 inches). Bake in moderate oven (350 degrees F) until done, about 1 hour. Let stand in pan 10 minutes before turning out and slicing. Yield: 8 to 10 servings.

Banana Dressing Tops Fruit Medley

A new flavor twist to fruit salad uses fruits that are available anytime.

Calypso Fruit Salad

1 banana
1 cup dairy sour cream
3 tablespoons brown sugar
¼ teaspoon ground ginger
1 tablespoon lemon juice
12 canned drained apricots
6 slices drained canned pineapple
8 California dried figs, sliced
Lettuce

Mash banana; blend with sour cream, brown sugar, ginger and lemon juice. Arrange apricots, pineapple and figs on bed of lettuce. Spoon dressing over fruits. Serves 6.

USDA Movie Explains Meat Markings

Ever wonder what the shield-shaped mark — USDA Choice — on your beef roast or steak really means?

A new movie, released by the U.S. Department of Agriculture, explains that and more. The move — a 13½ minute color film entitled "Mark of Quality" — was prepared by USDA's Consumer and Marketing Service, the Federal agency that provides meat grading as a service to the consumer and to the meat industry.

"Mark of Quality" takes an American housewife from feedlot to packing plant to supermarket — and right back to her own kitchen. The film shows how the meat grading service helps her as a guide to shopping, and how it helps the entire economy as a basis for trading.

The film will be available to the public from film libraries at most State agricultural universities and from field offices of the C&MS Livestock Division.

The film may also be obtained by loan or purchase from Motion Picture Service, Office of Information, United States Department of Agriculture, Washington, D. C. 20250.

Use Bits of Cheese

Don't hesitate to combine several varieties of cheese as a topping for pasta! It's a good way to use up small pieces of cheese that are in the refrigerator and the combined flavors add interest to bland spaghetti or noodles. Use varieties of cheese that can be grated and mix together.

Try Restaurant Ideas for Organ Meats

If you want to add variety to your meals, variety meats are the answer. Variety meats such as liver, tongue, heart, brains, sweetbreads and tripe are part of the cuisine of the most elegant restaurants and are especially revered by European gourmets.

* * *

There's no reason why the stay-at-homes shouldn't enjoy this fine food. Use your cookbook and a little imagination, and you can have meals of gastronomic artistry.

* * *

For instance, there's steak and kidney pie that the British are famous for. This is a dish that smells and looks so appealing you will want to save it for special guests.

Or serve kidney stew with a rice ring for another tempting meal. A skewer full of sizzling kidney chunks, bacon, mushrooms and tomato, dipped in butter and broiled is a sure winner.

For that hurry-up meal, braised sweetbreads are just the thing. Wash the sweetbreads and remove the membrane. Dredge the sweetbreads in bread crumbs. Brown and simmer for 20 minutes. Serve with potatoes or your favorite vegetable.

Partytime? Sweetbreads - en-brochette are suitable for the fanciest occasion. Or serve broiled sweetbreads on a thin slice of ham with tarragon butter.

TONGUE TOO

Tongue can make menu planning fun because it is so versatile. You can choose from fresh, smoked, pickled or canned. One idea is to simmer beef tongue in water and season it with herbs. After slicing it, serve it chilled in a sweet-sour sauce.

The next time you entertain, slice tongue thinly, spread with your favorite filling, and roll it into cornucopias — a real delight!

Brains, with their delicate flavor and soft consistency, are delicious with scrambled eggs, but for a very elegant brunch, feature brains prepared in a delectable sauce and serve in pastry cups.

Used in a salad, made into croquettes, fried, broiled or served in a well-seasoned sauce, brains fill the need for something gourmet and different.

Liver can be prepared in so many way. A liver steak cooked on the charcoal grill is delicious, and so is French fried liver. For snack time, why not serve French fried liver strips in spicy tomato sayce?

Besides offering so many delightful menu possibilities, variety meats offer real value. They're a storehouse of vitamins and minerals, and there's virtually no waste to them. These are meats every smart cook shoould add to her shopping list.

Barley Casserole Is a Potato Substitute

Barley and plump brown mushrooms in Barley-Mushroom Casserole are a happy substitute for potatoes. So give the family appetites a lift by trying this pace-changing recipe soon.

Barley-Mushroom Casserole

½ cup sliced onion
½ cup sliced celery
3 tablespoons butter or margarine
1 cup medium grain pearl barley
1 can (6 oz.) or 2 cans (3 oz. size) sliced broiled mushrooms
1½ cups chicken broth
2 tablespoons chopped pimiento
2 tablespoons chopped parsley
½ teaspoon salt
Dash pepper

In a large skillet, cook onion and celery in butter until soft. Add barley and cook, stirring frequently, until golden brown. Drain mushrooms, reserving the broth, and add mushrooms to mixture in skillet. Cook a minute or two longer.

Place in a buttered 1½-quart casserole and mix with mushroom broth, half the chicken broth, pimiento, 1 tablespoon parsley, salt and pepper. Cover and bake in a preheated 350 degree oven 30 minutes.

Stir in remaining chicken broth, cover and continue baking until the barley is chewy-tender and most of the liquid is absorbed, about 45 minutes. Garnish with remaining parsley. Makes 6 servings.



CARIBBEAN OMELET — Saute 1 teaspoon each julienne cut celery, onions and bean sprouts with 1 tablespoon sliced water chestnuts in 1 tablespoon butter. Do not cook until soft. Take off fire and let cool. Fold in 1 tablespoon peeled, diced fresh tomato and 5 beaten eggs. Cook until golden brown in preheated skillet over medium heat, using one tablespoon butter. Turn omelet and continue cooking until mixture has doubled in size. Garnish plate with deep green leaf lettuce. Serves 6.

American, Blue Cheeses Give Zest to Recipes

With canned cream soups, this popular potato dish is a snap to assemble.

Potatoes Au Gratin

1 can (10½ oz.) cream of mushroom or celery soup
½ soup can milk
4 cups thinly sliced potatoes
2 cups (½ lb.) shredded processed American cheese

Combine soup and milk. Arrange alternate layers of potatoes, soup and cheese in a buttered 1½ quart casserole or baking dish, reserving some of the cheese for the top layer.

Cover and bake in a moderate oven, 350 degrees, 1 hour and 15 minutes; uncover and continue to bake for 15 minutes longer, or until cheese is delicately browned. Makes 6 servings.

This recipe is a dieter's dream. It is made with zippy American blue cheese and creamy cottage cheese. The accompanying dunks, also low in calories, could be rye crisp, carrot sticks, celery stalks or raw radishes and cauliflower buds.

Dieter's Dip

¾ cup crumbled American blue cheese (about 4 ounces)
1½ cups cottage cheese
⅛ teaspoon black pepper
1 tablespoon chopped green onion

Beat cheese together until almost smooth. Add pepper and onion. Mix well. Chill. Makes about 2 cups.

Introducing the Jolly Green Giant's new sweet potato band:



The leader. *Small whole sweet potatoes. The Giant selects his for perfect texture, no fiber. There's not a string in his repertory. These small whole sweet potatoes are packed in syrup. Harmonize beautifully with ham, turkey, or what-have-you.*

Variations on a theme. *Smaller, baby whole sweet potatoes in syrup. Small because they're very young. Uniformly golden in color, delicate in texture. Bravissimo in casseroles.*

Encore, encore! *Sliced sweet potatoes with crushed pineapple. Another new flavor classic from the Giant. Another delicious change of pace. Elegant in the solo passages.*

Save a Jolly 7¢ on their first public appearance

Save 7¢

STORE COUPON

Save 7¢ on any 2 cans of new Green Giant Brand sweet potatoes



DEALER: You are authorized as our agent to allow 7¢ to this customer on the purchase of 2 cans of any Green Giant Brand sweet potatoes. Deliver this coupon to your Green Giant sales representative or mail to Green Giant Advertising Department, Box 90, Le Sueur, Minnesota. We will then pay you 7¢ plus 2¢ handling, provided you and customer have complied with terms of offer. Cash redeemable value 1 mill. Void in any state or locality where taxed, prohibited, or restricted by law in any way. Green Giant Company, Le Sueur, Minnesota 56058.

5114 159

JOLLY GREEN GIANT, GREEN GIANT, and GIANT FIGURE are trademarks of Green Giant Company ©GGCo.

Need Some Help on Luncheon Menus?

By JANET ODELL
Pontiac Press Food Editor

Are you running out of ideas for lunch — either the kind you serve at home or pack in a bag or box? In a short time, the youngsters will be home for spring vacation and you'll have the problem right at home every day, even if you don't now.

If you choose the things youngsters like to eat, you have no problem. And you can give them a proper diet. There's good nutrition in eggs, hot dogs, macaroni and cheese, peanut butter and raisins.

Canned macaroni and cheese is a convenience food. Make it more interesting and heartier by the addition of canned salmon. A few touches of herbs and you'll never recognize the original mixture.

Salmon Macaroni Bake

2 cans (15 ounces each) macaroni with cheese sauce
1 can (7¾ ounces) salmon, drained and flaked
1 tablespoon chopped parsley
2 teaspoons lemon juice
1 medium clove garlic, crushed
¼ teaspoon dried dill leaves, crushed
6 thin cucumber slices
Paprika

In shallow baking dish (10x6x2"), combine all ingredients except cucumber and paprika. Overlap cucumber slices down center of dish. Sprinkle with paprika. Bake at 400 degrees for 25 minutes. Makes 4 servings.

If the cookie jar is empty and you just don't have time to bake, mix a batch of Butterscotch Raisin Bites for either your child's lunchbox or his noonday meal at home.

Popular puffed rice and chewy raisins are coated with melted butterscotch pieces. No baking at all; just chill until firm.

Butterscotch-Raisin Bites

2½ cups puffed rice
½ cup raisins
One 6-oz. pkg. (1 cup) butterscotch pieces
¼ cup light corn syrup
1 tablespoon water

Heat puffed rice in shallow baking pan in preheated moderate oven (350 degrees) about 10 minutes. Pour into large greased bowl. Add raisins. Melt together butterscotch pieces, syrup and water over low heat. Stir to blend.

Pour butterscotch mixture over puffed rice and raisins, stirring until evenly coated. Drop mixture by teaspoonfuls onto waxed paper-lined cooky sheet. Chill until set. Makes 2 dozen.

While cold sandwiches are the mainstay of the packed lunch, the hot sandwich can be served at home.

English muffins are a bread that will add interest to a sandwich. You can buy them from the refrigerator case or frozen. A bit of thawing makes the latter ready for toasting.

If you've a peanut butter lover in the house, let him spread lightly toasted English muffins with peanut butter. Place them in the broiler for a minute or two until the topping bubbles.

Or try the following recipes for sandwich fillings. Let the children choose their favorite to top broiled muffins.

Egg-Salad Muffins

4 hard-cooked eggs, chopped
3 tablespoons mayonnaise or salad dressing
1½ tablespoons chopped green pepper
1½ tablespoons chopped pimiento
½ teaspoon prepared mustard
Salt
Freshly ground pepper
4 English muffins
Butter or margarine

Combine eggs, mayonnaise, green pepper, pimiento, mustard, and salt and pepper to taste. Gently pull apart English muffins with fingers or fork. Toast until golden brown; butter.

Spread egg-salad mixture on four of the English muffin halves; top with remaining halves. Makes 4 servings.

Pacific Muffins

1 6½ or 7-ounce can tuna, drained
3 tablespoons mayonnaise
Freshly ground pepper
¼ teaspoon monosodium glutamate
4 English muffins
4 slices canned pineapple, drained
¾ cup grated Swiss cheese

Combine tuna, mayonnaise, freshly ground pepper to taste, and monosodium glutamate. Gently pull apart English muffins with fingers or fork. Toast lightly.

Spread tuna mixture on lightly toasted English muffins. Top with pineapple slices and sprinkle with Swiss cheese. Place under preheated broiler until cheese is melted. Serve piping hot. Makes 4 servings.

MARKET BASKET

A casserole that waits for stragglers is a welcome lunch recipe. This one combines ground beef and frankfurters in a spicy tomato sauce. Frozen vegetables are an added attraction. It's cooked on top of the range.

Back-of-the-Range Casserole

1 pound ground beef
1 envelope (1¾-oz.) chili mix
3 frankfurters, cut in small pieces
1 can (1-lb.) whole tomatoes
1 can (6-oz.) tomato paste
1 cup water
1 package (10-oz.) frozen mixed vegetables, thawed
½ cup chopped green pepper, if desired

Brown ground beef in large skillet or saucepan. Mix in contents of chili envelope. Add remaining ingredients; mix thoroughly. Bring to a boil and simmer 15 minutes. Serve immediately or cover and keep hot at the "back of the range" until ready to serve. 6 to 8 servings.



LOBSTER CHEESE BAKE — Dice 2 pounds lobster tails, cooked. In saucepan, cook one-third cup chopped onion with ½ teaspoon dry mustard in one tablespoon butter until tender. Add one can (10¾ oz.) chicken gravy and ½ cup shredded Cheddar cheese. Heat until cheese melts. Add lobster. Spoon into 4 individual baking dishes; sprinkle with ¼ cup buttered bread crumbs. Bake at 400 degrees for 15 minutes. Makes 4 servings.

Combine Foods for Quick Lunch

The Chinese have a way with cooking. When food with a decidedly Italian style, like macaroni and beef in a tomato cheese sauce, adds a Chinese accent, it becomes an internationally delicious surprise. And best of all, it can be done in time for a quick lunch.

The canned macaroni and beef in sauce is chef seasoned and needs only to be heated. Add a little soy sauce and celery and heat all together. Then serve with crisp Chinese noodles. This dish is filling, nutritious, and just right for a quick family lunch.

A salad of Chinese cabbage, chickory, and canned mandarin oranges is refreshing and compatable with this dish.

Macaroni and Beef Oriental

2 tablespoons butter or margarine
¼ cup chopped onion
½ cup chopped celery
1 (3 oz.) can sliced mushrooms
2 teaspoons soy sauce
1 (2 lb .8 oz.) can macaroni with beef in tomato cheese sauce
1 can Chinese noodles

Melt butter. Add onions and celery and cook until vegetables are tender. Add canned mushrooms and liquid, soy sauce, and macaroni with beef in tomato cheese sauce. Heat together for 10 minutes. Serve over crisp Chinese noodles. Makes 4 servings.

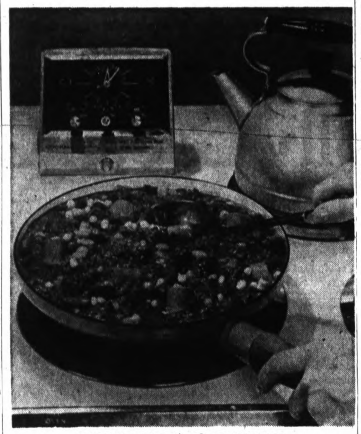

BACK-OF-THE-RANGE CASSEROLE



SALMON-MACARONI

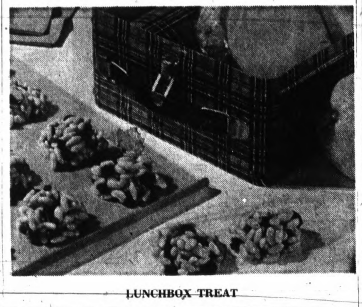

LUNCHBOX TREAT

Layer Crackers and Pie Filling

Walnut McGinties are a modern version of an old-time favorite. Line a well-buttered 9-inch square cake pan with cinnamon flavored graham crackers.

Cover with a can of apple pie filling and sprinkle with ½ cup chopped walnuts. Top with more crackers; dot with butter and sprinkle with ¼ cup each chopped walnuts and brown sugar. Bake at 400 degrees for 15 minutes.



EGG SALAD MUFFINS

$AVE

Hoffman Cuts The Cost of Your Food Budget In HALF

FANCY TURKEY HONEYBUTTER BALL U.S. Govt. Inspected 33¢ lb.

Sugar Cured HICKORY SMOKED HAMS WHOLE or SHANK HALF 45¢ lb.

CENTER CUT SWISS ROUND STEAK 63¢ lb.

BONELESS ROLLED PORK ROAST 57¢ lb.

Our Own HICKORY SMOKED SUGAR CURED SMOKED PICNICS 33¢ lb.

HAMILTON U.S. GOVT. GRADE A LARGE EGGS 43¢ doz.

COUNTRY STYLE SLICED BACON 35¢ lb.

Everyday Low Prices

Cottage Style PORK STEAK 39¢ lb.
Gallon Carton HOMO MILK 89¢
All Beef HAMBURG In 10-lb. Lots or More 45¢ lb.
LESSER AMOUNTS 49¢ lb.

BONELESS COOKED HAMS WHOLE OR HALF 69¢ lb.

McDONALD'S FAMOUS ICE CREAM CARNIVAL BRAND ½-Gallon 49¢

Home Freezer Special
FULL SIDES —o— 55¢ lb.
Pick Your Own Beef USDA GOOD BEEF
Just Say Charge It — No Down Payment
USDA CHOICE . . . 59¢

Cash and Carry Freezer Meat
Bonus #1
50 Lbs. of Meat for Your Freezer
10 Lbs. Pork Chops
10 Lbs. Chuck Roast
10 Lbs. Steaks (Butcher Boys)
10 Lbs. Frying Chickens
10 Lbs. Hamburg
$24.95
Chickens wrapped individually. Roast wrapped individually. Steaks wrapped 2 and 3 per pkg. Chops wrapped 4 to a pkg. Hamburg 1 and 2-lb. pkg.

YOUR CHOICE
Grapefruit Ea.
Carrots Pkg.
Green Peppers Ea.
Green Onions Bunch
Red Radishes Pkg.
19¢

HOFFMAN'S OAKLAND PACKING CO.
(RETAIL DIVISION)
526 NORTH PERRY STREET, PONTIAC
Serving the Greater Pontiac Area for Over 50 Years
FREE PARKING IN REAR FE 2-1100
WE RESERVE THE RIGHT TO LIMIT QUANTITIES
OPEN DAILY 8 A.M. to 6 P.M.

Antidraft Booklet Hits No Snags in U. S. Mails

By TOM TIEDE

NEW YORK (NEA) — By an ironic bit of circumstance, the United States Post Office is assisting a major underground campaign which encourages draft violators to seek sanctuary and "new life" in conscription-free Canada.

The mails have recently been distributing thousands of copies of a Canadian booklet titled "Manual for Draft Age Immigrants" to scores of colleges, high schools and militant protest organizations throughout the States.

The 132-page booklets explain in detail the benefits young people can allegedly assume if they snub army induction and escape to the north.

Five thousand manuals have been printed and mailed by a group of American expatriates who have clustered under the name "Toronto Anti-Draft Programme," one of 23 similar organizations presently operating in the provinces.

★ ★ ★

A spokesman for the group, Bernard Jaffe, 22, a former New Yorker, has reported from Toronto that: "As far as I know the booklets have all been delivered. The Post Office is giving us no trouble. We'll be sending lots more."

Jaffe said that the books were mailed only to people and groups who are sympathetic with the antidraft, antiwar movement, including several legal offices.

In New York, postal authorities have acknowledged receiving and subsequently delivering a number of the booklets. They have confiscated at least one, however, and explained that it has been sent to Washington for further inspection.

"We can't do anything with it here," said a New York official. "We've given it to the chief counsel office (in the mailability branch) for them to decide."

★ ★ ★

In Washington the mailability office has denied receiving the booklet. Van Seagram, public information officer for the Post Office, said that to his knowledge none of the books has been confiscated or examined.

'LIKE TO SEE IT'

"If you get a copy," he told an inquiring newsman, "we'd like to see it."

The booklet is 5x7 inches, covered with a stiff brown paper jacket. It has a simple red drawing of a maple leaf on its front cover.

It has no price tag, but a $1 contribution is implied.

The manual's foreword is written by someone who is presumably experienced with draft dodging and border crossing. He signs his name "Dean" and writes:

'ALMOST CAUGHT'

"We were almost apprehended by the FBI (in the United States)—my fault for staying so long . . . Right after my induction date two agents came to my house and asked mother where I was . . . They searched the house from top to bottom."

The writer apparently escaped detection, and concludes: "The one thing I miss in Toronto is my friends, but most of them are coming up later."

A second foreword, written by Canadian-Vincent Kelley, identified as a barrister, assures: "We are happy to welcome you." This writer takes a backhand slap at the Vietnam war by insisting that Canada is not an "Uncle Tom ally" of the United States.

The book's text deals mostly with the conditions an American escapee might find in the provinces. Its editor, 21-year-old Mark Satin, formerly of Texas, prints a sketchy commentary on the Commonwealth nation of 20,000,000 people. One chapter says that draft dodgers can find cheap lodging at two hostels in Toronto, one of which is called the Lyndon Johnson Memorial Mansion.

PURPOSE CLEAR

Despite such bland basics, the book's purpose is clear. It stresses that Draft-avoiding Americans are not considered criminals in Canada and that they can find new peace and solitude there.

It lists the addresses of all antiwar groups in Canada, a large number of those in America and it boats growing comradeship. It says the Toronto-based organization alone receives more than a dozen antidraft inquiries every day.

(Estimates on the number of draft dodgers in Canada vary. U. S. authorities minimize the exodus, but antiwar groups put the figure at more than 3,000.)

★ ★ ★

As a clincher the book gives instructions on Canadian customs, and goes on to explain exactly how to apply for and receive Canadian citizenship.

According to U. S. postal authorities, the confiscation of material like this is rear. They admit they are "pretty liberal" in considering such cases. The rules allow investigation and possible action only when such mail violates the laws of the nation.

To be confiscated, however, the material must do more than merely snipe at U. S. law, it must encourage overt acts of lawbreaking.

As far as the antidraft booklets are concerned, no one in authority will publicly venture a legal opinion. Post Office people privately doubt great numbers will ever be seized, or even returned to sender.

★ ★ ★

"We have millions of pieces of mail coming in from Canada," says a postmaster in New Jersey. "Some of it may be bad, but most of it's good. We can't slow down the flow of good just to sort out the bad, now can we?"

(Advertisement)

YOU MAY HAVE
PIN-WORMS
AND NOT KNOW IT

Fidgeting, nose-picking, a tormenting rectal itch are often telltale signs of Pin-Worms...ugly parasites that medical experts say infest 1 out of every 3 persons examined. Entire families may be victims and not know it.

To get rid of Pin-Worms, they must be killed in the large intestine where they live and multiply. That's exactly what Jayne's P-W tablets do . . . and here's how they do it:

First—a scientific coating carries the tablets into the bowels before they dissolve. Then — Jayne's modern, medically-approved ingredient goes right to work—kills Pin-Worms quickly, easily. *Ask your pharmacist.*

Don't take chances with dangerous, highly contagious Pin-Worms which infect entire families. Get genuine Jayne's P-W Vermifuge . . . small, easy-to-take tablets . . . special sizes for children and adults.



WAREHOUSE FIRE—Chicago firemen battle a heavy blaze which hit a south side warehouse yesterday. Some 700 employes of a post office branch housed in the building were forced to flee. The extra-alarm blaze was the seventh in the Chicago area in five days.

AP Wirephoto

Writes Mystery Stories

Queen's Poet No Court Echo

LONDON (AP — Cecil Day-Lewis shooed the sleeping cat off a pile of his manuscripts and looked thoughtful, the way the queen's poet should.

"Frankly, no one knows just what Britain's poet laureate is supposed to do," he said.

★ ★ ★

"I don't intend to be some sort of court trumpeter. When I write a public poem it will have to be about something that touches the nation in a big way. Of course, one must avoid embarrassing the royal family."

Day-Lewis sighed. "I'm certain of one thing," he said. "Whatever I write or don't write there will be people ready to shoot at me."

EX-COMMUNIST

Ex-Communist, agnostic, mystery story writer and family man, Day-Lewis was an unexpected choice to succed the late John Masefield as Queen Elizabeth's official versifier.

He's certainly the only poet laureate who ever sold the Daily Worker. That was back in the 1930s, when Day-Lewis and many other intellectuals campaigned with the Communists over such searing issues as the Spanish Civil War.

★ ★ ★

A tall, gray-haired man of 63, gentle in voice and manner, Day-Lewis long has been regarded as one of Britain's major poets. He's a traditionalist who enjoys striking precise images in verse rather than weaving abstract patterns.

Nevertheless it was still a shock to Day-Lewis — and many other poetical types — when Prime Minister Harold Wilson announced his appointment as poet laureate in the new year.

The job — at a nominal $168 a year — was expected to go either to Robert Graves or John Betjeman.

Day-Lewis himself favored Graves. "He's the best English poet alive today," he said.

"Let's face it," added the new royal poet. "This job doesn't pay enough to keep a family. But I'm aware of the great honor and the obligation to carry on the traditions of English poetry."

Day-Lewis is firmly opposed to writing what he calls "court poetry" — pieces of verse inspired only by a formal royal occasion like the birthday of the queen.

"If something particularly moves me about royalty I shall write about it," he said. "But not otherwise. After all, Robert Bridges — the laureate before Masefield—never once wrote a state poem. He just didn't feel like it."

LONG BEFORE

Long before his appointment to the poetic throne, Day-Lewis, a descendant of the great Anglo-Irish novelist Oliver Goldsmith, was turning out work that read like the output of a true poet laureate.

One poem he composed last year for the opening of a new concert hall beside London's river hit the note:

"Swell the broad streams of art
"Old father Thames! Men leave their source,
"Wander, and die: but on your mazy course
"Through London's heart
"From age to age the water-music ebbs and flows."

★ ★ ★

Day-Lewis today is a different man from the revolutionary of his youthful years. But he remains an idealist, a socialist, a man dedicated to the humanities.

The bread and butter comes from the score of thrillers he has written under the pseudonym Nicholas Blake.

$888
20 X 20 FRAME $690
2 CAR ALUMINUM
11½ CAR FRAME $490
No Money Down • We Build Anywhere • Models on Display
WE DO OUR OWN CONCRETE WORK
CALL COLLECT!
PR 2-1600 VE 9-4012
Miller GARAGES
CONSTRUCTION & ENGINEERING
13042-8 MILE Road
OPEN SUNDAY-DAILY 9-9
LI 3-3330 KE 1-0150

Political Advertising

Dedicated Leadership
Means Steady Progress...
Re-elect
Mayor Bill Taylor
District 3

ORTHO A CALIFORNIA CORP.
SPECIALS!
HUGE SAVINGS ON ALL BRAND NEW MERCHANDISE!

Genuine Ortho Mattresses Are Sold Only at Ortho Stores!

12 PC. KING SIZE SLEEP SET
HUGE 7 FT. LONG — 6 FT. WIDE MATTRESS AND BOX SPRING!
HERE'S WHAT YOU GET:
• King Size Mattress!
• King Size Box Spring!
• King Size Metal Frame with casters!
• King Size Mattress Pad!
• 2 King Size Fieldcrest Percale Sheets!
• 2 King Size Pillowcases!
• 2 King Size Pillows!
ONLY $148 INCLUDES DOUBLE BONUS

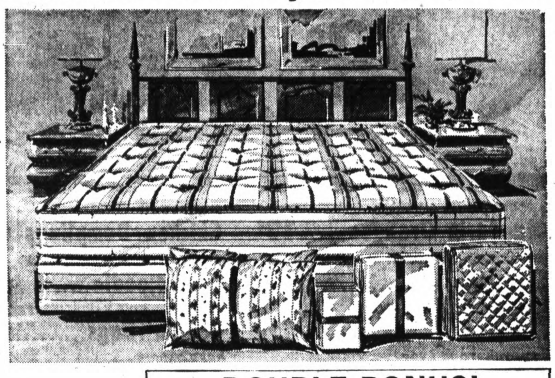

DOUBLE BONUS!
King or Queen Size QUILTED BEDSPREAD Plus King or Queen Size HEADBOARD (not as illustrated) FREE with Your Purchase of Any King or Queen Size Sleep Set.

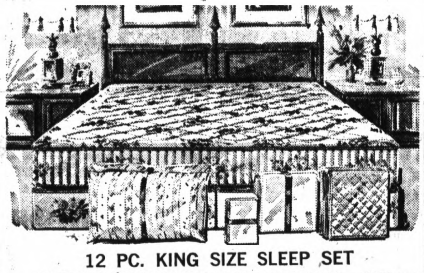

12 PC. KING SIZE SLEEP SET
LUXURIOUS, QUILTED BUTTON-FREE! 7 FT. LONG — 6 FT. WIDE MATTRESS AND 2 BOX SPRINGS! HERE'S WHAT YOU GET: King Size Mattress — 2 Box Springs — King Size Metal Frame with Casters — King Size Mattress Pad — 2 King Size Fieldcrest Percale Sheets — 2 King Size Pillowcases — 2 King Size Pillows!
ONLY $178 INCLUDES DOUBLE BONUS



12 PIECE QUEEN SIZE SLEEP SET
LUXURIOUS-QUILTED BUTTON-FREE! 60 IN. WIDE • 80 IN. LONG MATTRESS AND BOX SPRING — Here's What You Get: Queen Size Mattress—Queen Size Box Spring — Queen Size Metal Frame with Casters — Queen Size Mattress Pad — 2 Queen Size Fieldcrest Percale Sheets — 2 Queen Size Pillowcases—2 Queen Size Pillows!
ONLY $158 INCLUDES DOUBLE BONUS



12 PIECE QUEEN SIZE SLEEP SET
60. IN. WIDE — 80 IN. LONG MATTRESS AND BOX SPRING — HERE'S WHAT YOU GET: Queen Size Mattress—Queen Size Box Spring — Queen Size Metal Frame with Casters—Queen Size Mattress Pad — 2 Queen Size Fieldcrest Percale Sheets — 2 Queen Size Pillowcases—2 Queen Size Pillows!
ONLY $128 INCLUDES DOUBLE BONUS

Buy Direct From The Mattress Specialists And Save!

DOUBLE BONUS! Beautiful Plastic Headboard (not as illustrated) and Metal Frame with Casters with the Purchase of any Twin or Full Size Set!



Extra Firm, Twin or Full Size
MATTRESS AND BOX SPRING
Extra firm for added support! Deeply cushioned tempered steel coils. Attractive extra heavy cover. Handles and ventilators.
ONLY $78 INCLUDES DOUBLE BONUS

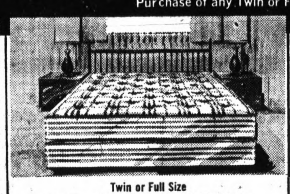

Twin or Full Size
MATTRESS AND BOX SPRING
Fabulous low price! Heavy duty cover. Good looking. Long wearing. Fully guaranteed. When You Sleep on an "Ortho" You Are Really Sleeping!
ONLY $59 INCLUDES DOUBLE BONUS



Twin or Full Size, Quilted Button Free
MATTRESS AND BOX SPRING
Quilted luxury, finest quality! Long wearing, deeply cushioned comfort. Attractive extra-heavy cover.
ONLY $78 INCLUDES DOUBLE BONUS

Open Daily 10 a.m.-9 p.m. • Sat. 10 a.m.-6 p.m. • Sun. 12-6 p.m. (Livernois Closed Sunday) • Phone Orders Accepted • No Cash Down, Up To 24 Months To Pay!

Copyright 1968 ORTHO MATTRESS
ORTHO A CALIFORNIA CORP.
"IF YOU'RE NOT SLEEPING ON AN ORTHO MATTRESS YOU'RE NOT SLEEPING"

2211 S. TELEGRAPH, PONTIAC
MIRACLE MILE SHOPPING CENTER
This Store Only Open Sat. Night Till 9 P.M.
PHONE 332-2227
OTHER ORTHO STORES IN SAN FRANCISCO, SAN DIEGO, LOS ANGELES, PHOENIX AND SAN JOSE
WE HONOR MICHIGAN BANKARD and SECURITY CHARGE

THE FRIENDLY FOLKS

Kroger

BUY'EM BY THE DOZEN! U.S. CHOICE TENDERAY STEAK

Fresh Small
SPARE RIBS 49¢ Lb.

FRESH TENDER MEATY
Fryer
Legs or Breasts
WHOLE WITH BACK PORTION 49¢ LB
WHOLE WITH RIBS ATTACHED 59¢ LB

RIB CENTER CUT
Pork Chops 79¢ LB.

WHOLE OR HALF
Semi-Boneless Hams 69¢ LB.

WHOLE OR HALF OLD FASHIONED
Boneless Hams 89¢ LB

FRESH PICNIC STYLE
PORK ROAST 29¢ Lb.

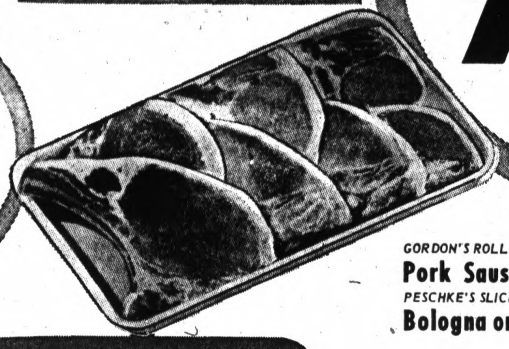

GORDON'S ROLL
Pork Sausage 2 LB ROLL 79¢
PESCHKE'S SLICED
Bologna or Wieners 14-OZ PKG 49¢

SERVE N' SAVE
Sliced Bacon LB 59¢
SEA TREASURE FROZEN
Fish Stick Krispies 4 8-OZ PKGS $1

KROGER BRAND
Mandarin Oranges 11-OZ WT CAN 19¢
ROYAL VALLEY FROZEN WHOLE
Strawberries 1-LB PKG 39¢
MORTON FROZEN CASSEROLE
Macaroni & Cheese 3 1-LB 4-OZ PKGS $1
RICH TOMATO FLAVOR
Heinz Ketchup 14-OZ WT BTL 22¢
CHEESE PIZZA
Chef Boy-Ar-Dee 15½-OZ WT PKG 39¢
CONTADINA RICH
Tomato Paste 12-OZ WT CAN 29¢
COUNTRY CLUB
1/2 Gallon Ice Cream CTN 59¢

SWIFT'S TASTY
Chicken & Dumplings 3 LB CAN 89¢
STARKIST FROZEN CASSEROLE
Tuna Noodle 4 7-OZ WT PKG 89¢
BANQUET—FIVE VARIETIES—FROZEN
Cookin' Bags 5-OZ WT PKG 29¢
BRER RABBIT
Green Molasses 12-OZ WT BTL 30¢
SWEET TENDER
Del Monte Peas 1-LB 1-OZ CAN 18¢
MIST O' GOLD FROZEN
Orange Juice 6-FL OZ CAN 14¢
HICKORY FLAVORED
Hunt's Catsup 14-OZ WT BTL 10¢

HOFFMAN HOUSE SHRIMP &
Seafood Sauce 8-OZ WT JAR 37¢
WITH TOMATO BITS—HUNT'S
Tomato Sauce 15-OZ WT CAN 24¢
HUNT'S BRAND
Tomato Sauce 1-LB 13-OZ CAN 37¢
FRENCH'S BRAND
Mustard 1-LB 8-OZ JAR 29¢
WITH SAUSAGE OR SHRIMP—FROZEN
Jeno Pizza Roll 6½-OZ WT PKG 69¢
SWIFT'S DELICIOUS
Chicken Stew 1-LB 8-OZ CAN 59¢

ASSORTED FLAVORS
Ringo Drinks 1-QT 14-OZ CAN 23¢
MACARONI & CHEESE
Kraft Dinners 7¼-OZ WT PKG 16¢
ASSORTED FLAVORS
Pop Tarts 10-OZ WT PKG 35¢
VITA-BOY DELICIOUS
Bacon Crisp 3-OZ WT PKG 39¢
BREAKFAST TREAT—BAYS
English Muffins 9-OZ WT PKG 19¢
SUNSHINE BRAND
Krispy Crackers 1-LB PKG 33¢

CHOICE OF GRINDS COFFEE
Maxwell House 1-LB CAN 72¢

PENN. DUTCHMAN STEMS & PIECES
Mushrooms 4-OZ WT CAN 19¢

KROGER BRAND
Tomato Juice 1-QT 14-OZ CAN 22¢

CANNED LUNCHEON MEAT
Swift's Prem 12-OZ WT CAN 39¢

KANDU BRAND
Gallon Bleach JUG 29¢

SPECIAL LABEL
Giant Tide XK 3-LB 1-OZ PKG 59¢

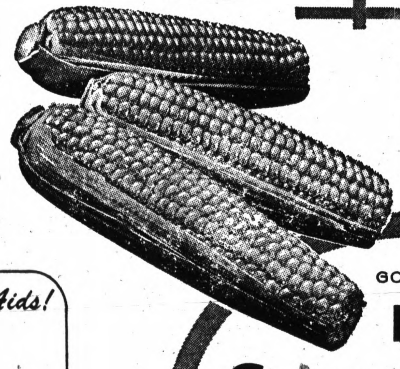

BUTTERNUT BRAND
Whole Beets 1-LB CAN 10¢

RECONSTITUTED
Realemon Lemon Juice QT BTL 47¢

CINNAMON OR CORN
Aunt Jemima Frozen Sticks 7-OZ WT PKG 39¢

Be Sure to Pick Up Sticker No. 5 This Week for 500 Extra Top Value Stamps With Coverall Bonus Page 2 of Booklet

Health And Beauty Aids!
FOR YOUR HAIR—HOME
Lilt Permanent SPECIAL PKG 99¢

REGULAR OR DRY
VO 5 Shampoo 7-FL OZ BTL 68¢
FOR YOUR HAIR
VO 5 Cream Rinse 7-FL OZ BTL 68¢
PLEASANT TASTING
Lavoris Mouthwash 15½-OZ BTL 76¢
FOR HEADACHES
Excedrin Tablets 100-CT BTL 87¢
FOR YOUR HAIR
Vitalis Dressing 7-FL OZ BTL 74¢
VICKS COUGH SYRUP
Formula 44 6-FL OZ BTL $1.08

GOLDEN BANTAM
Fresh Sweet Corn 5 EARS 39¢

sunrise FRESH

U. S. No. 1 RUSSET
IDAHO POTATOES 10 Lb. Bag 59¢

SALAD SIZE VINE RIPENED
Tomatoes 3 LB PKG 69¢

SALE!

ALL KROGER TENDERAY BEEF and the plants where it is packed are **U.S. GOVT. INSPECTED** to make sure they comply with U.S. Dept of Agriculture standards for cleanliness of packing plants and wholesomeness and edibility of meat.

ALL KROGER TENDERAY BEEF **IS USDA CHOICE GRADE** — your assurance that the beef has been examined by U.S. Govt. experts and has passed their rigid standards for beef quality.

Tenderay takes the guesswork out of buying beef

Citywide Remodeling Sale at Kroger Pontiac Mall
Prices and Items Effective at Kroger in Pontiac, Drayton Plains, Union Lake and Oxford Only

U.S. CHOICE TENDERAY STEAK

Round or 7-INCH CUT Rib 87¢ LB.

Sirloin Steak 97¢ LB.

U.S. CHOICE TENDERAY **RIB ROAST** 4th and 5th Ribs 79¢ Lb.

U.S. CHOICE TENDERAY **Boneless Beef Roast**
BONELESS CHUCK ROAST 79¢ LB.
BONELESS RUMP ROAST 99¢ LB.

COUNTRY CLUB **Corned Beef** POINT CUT 69¢ LB.

COUNTRY CLUB **Canned Ham** 10-Lb Can $7.49

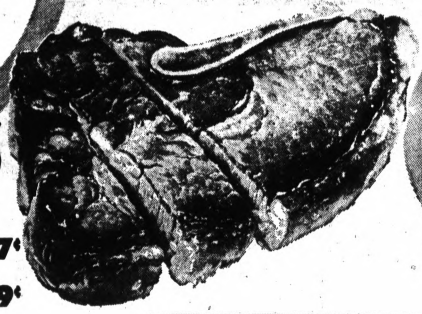

U.S. CHOICE **Chuck Roast** BLADE CENTER CUT 59¢ LB.

U.S. CHOICE **Chuck Steak** ..... LB 67¢

PikNik **Weiners .. 2 Lb. Pkg. 79¢**

U.S. CHOICE ARM **Swiss Steak** ..... LB 77¢

ECKRICH LUNCHEON MEAT **Smorgas Pac** ..... LB 89¢

GOLD PINE BRAND **Pineapple** 5 1-LB CANS $1 SLICED, CRUSHED OR CHUNK

DEL MONTE BRAND **Pineapple Juice** 1-QT 14-OZ CAN 19¢

VAHLSING BRAND FROZEN **French Fries** 5 LB BAG 59¢

Kroger Plain, Spugar or Combination **Fresh Donuts** Doz. 19¢

Assorted Varieties **Kroger Bread** 5 Loaves 95¢

FRISKIES BRAND **Cat Food** 6½-OZ WT CAN 7¢

SUN GOLD SLICED **White Bread** 2 1¼-LB LOAVES 39¢ BUY 'EM BY THE BAG FULL 5 LOAVES 95¢

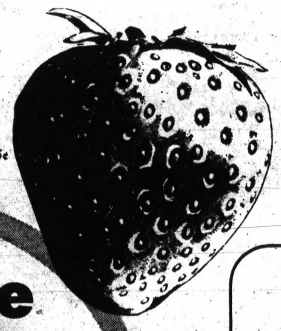

FRESH **Red Ripe Strawberries** QUART 59¢ JUMBO SIZE.... JUICY SWEET.... FRAGRANT AND LUSCIOUS.

sunrise FRESH

MELLOW GOLDEN **Bananas** 2 LBS. 29¢

Fresh 5 Size **PINEAPPLE** 3 For $1

NABISCO CO.—CHOCOLATE CHIP COOKIES **Chips Ahoy**..... 14½-OZ WT PKG 53¢

KROGER BRAND **Gelatins**..... 3-OZ WT PKG 6¢

HILLS BROS. **Coffee**..... 3 LB CAN $1.69

HILLS BROS. **Instant Coffee**..... 10-OZ WT JAR 89¢

FAMILY SIZE CHUNK STYLE **Star-Kist Tuna**.... 9¼-OZ WT CAN 39¢

FOR BAKING & COOKING—LIGHT **Kraft Oil**..... GAL CAN $1.66

SOFT MARGARINE **Blue Bonnet** ..... 1-LB PKG 43¢

CHIFFON BRAND **Margarine** ..... 1-LB PKG 45¢

FOR FAST RELIEF **Anacin**..... 100-CT BTL 99¢

KEEPS FOOD FRESH **Saran Wrap** ..... 50-FT ROLL 29¢

BISSELL **Rug Shampoo**.... 1-PT 6-OZ BTL $1.19

DISHWASHER DETERGENT **Calgonite**..... 1-LB 4-OZ PKG 39¢

GRANULATED **Pioneer Sugar** 5 LB BAG 49¢

WHOLE BEAN **Spotlight Coffee** 1-LB BAG 49¢ 3-LB BAG $1.49

HARTZ MOUNTAIN **Dog Yummies**..... 6-OZ WT PKG 18¢

FISH FLAVORED **Tabby Cat Food**.. 15-OZ WT CAN 13¢

ALL PURPOSE **Kroger Flour**..... 5 LB BAG 39¢

ALL PURPOSE **Gold Medal** FLOUR 25 LB BAG $1.88

NON DAIRY **Coffee-Mate**..... 11-OZ WT JAR 63¢

FOR FRYING OR COOKING **Jewel Shortening** 3 LB CAN 44¢

BLUE RIBBON **Ammonia**..... ½-GAL BTL 32¢

CINCH **Spray Cleaner**.... 1-PT 6-OZ BTL 64¢

3¢ OFF LABEL **Clorox Bleach**..... GAL BTL 48¢

BRIGHTENS YOUR LAUNDRY **Borateem**..... 7-LB 2-OZ PKG 99¢

SUPER CLEANER **Miracle White**..... GAL BTL $1.49

13¢ OFF LABEL **Ivory Liquid**..... 1-PT 6-OZ BTL 39¢

Dairy Delights

KROGER FRESH WHITE **Grade 'A' Large Eggs** DOZEN 39¢ PREMIUM GRADE AA LARGE EGGS DOZ. 43¢

KROGER BRAND **Quart Half & Half** CTN 39¢

Dawn-Fresh Dairy Foods!

Kroger 2% Butterfat **Hi-Nu Milk** ½ Gal Ctn. 39¢ Gal Ctn. 77¢

HOMESTYLE OR BUTTERMILK **Kroger Biscuits**..... 15-CT TUBE 11¢

WE RESERVE THE RIGHT TO LIMIT QUANTITIES. PRICES AND ITEMS EFFECTIVE AT KROGER IN PONTIAC, DRAYTON, UNION LAKE AND OXFORD ONLY THRU SUNDAY APRIL 7, 1968. ONE SOLD TO DEALERS. COPYRIGHT 1968. THE KROGER CO.

Kroger

34 Americans Are Listed as Killed in Viet

WASHINGTON (AP)—Thirty-four servicemen killed in action in the Vietnam war have been identified in the latest Defense Department casualty list.

They included:

ARMY

CALIFORNIA — 2nd Lt. Francis A. Barnes, San Bernardino; Staff Sgt. Ronnie J. Charles, South Gate; Sgt. Robert J. Lorenzo, Dunsmuir; Spec. 3 Michael A. Fay, Saugust; Pfc. Gilbert Serrano, San Jose.

COLORADO — Staff Sgt. Rex B. Freeman, Grand Junction.

INDIANA — Sgt. John E. Hefty, Waterloo; Spec. 5 Daniel C. Runkle, Ft. Wayne; Spec. 4 Lawrence Sklodoski, South Bend; Spec. 4 Larry E. Worman, Pierceton.

IOWA — Pfc. Leonard E. Borchard Jr., Langdon.

MICHIGAN — Pfc. Joseph M. Brown, Detroit.

Minnesota — Pfc. Joel G. Anders, Worthington.

OHIO — 2nd Lt. James F. O'Laughlin, Pomery; Sgt. Walter L. Gewel, Cleveland; Cpl. McArthur Callaway, Cincinnati.

OKLAHOMA — 2nd Lt. John O. Sherrill, Oklahoma City; Sgt. I.C. Franklin E. Moore, Gans; Spec. 4 Ronald Sockey, Red Oak.

WASHINGTON — Cpl. Wade R. Resume, Bremerton; Pfc. Lloyd A. Colfeck, Sedro Woolley.

MARINE CORPS

CALIFORNIA — Sgt. Glen T. Hobbs, Chula Vista; Lance Cpl. Robert A. Leeman, Fullerton; Lance Cpl. Martin J. Soto, Compton.

ILLINOIS — Lance Cpl. Lawrence L. Gaska, Chicago.

MICHIGAN — Lance Cpl. Richard Ginal, Detroit; Pfc. Brian A. Marshall, Bloomfield Hills.

MINNESOTA — Cpl. Gerald J. Gunderson, Willmar.

NEW YORK — Lance Cpl. William Hershan, Buffalo.

UTAH — Pfc. Michael "D" Lawrence, Granger.

WASHINGTON — S. Sgt. Richard Felro, Bremerton.

Died of wounds:

MARINE CORPS

MISSOURI — Lance Cpl. Jerry W. Perren, Imperial.

Missing to dead—hostile:

ARMY

CALIFORNIA — WO Gerald L. McKinsey Jr., Modesto.

MARINE CORPS

MICHIGAN — Pfc. Roger C. Minch, Grand Rapids.

Missing as a result of hostile action:

ARMY

Spec. 4 Rafael A. Madrigal-Cordero Jr., Pfc. Ralph Sibley.

AIR FORCE

Capt. Richard L. Whiteker, 1st Lt. James L. Badley.

Died not in action:

MARINE CORPS

ILLINOIS — Pfc. Jerrold A. Switzer, Paris.

Missing to dead—nonhostile:

ARMY

CALIFORNIA — Spec. 4 John H. Buydan, Jr., Merced.

Missing not in action:

ARMY

1st Lt. Leslie B. Sayre, Spec. 5 William B. Taylor.

Chamber Cites Driving Rules

The traffic safety committee of the Pontiac Area Chamber of Commerce reminded parents today of Michigan laws concerning who can drive motor vehicles in the state.

The law states no person shall drive a motor vehicle upon a street or highway in this state unless he is first licensed as an operator or chauffeur or is authorized by a specific permit issued by the Michigan Department of State.

* * *

Parents allowing minors to operate these vehicles on the street are subject to fine or jail sentence for allowing an unlicensed minor to operate a motor vehicle.

The minor illegally driving the vehicle will go before Juvenile Court.

Soviets Develop a Technique to Block Asian Flu

By Science Service

A new double-drug technique to prevent Asian flu has been developed in the U.S.S.R., Soviet researchers report.

* * *

A combination of amantadine chloride and interferon has been successfully used in animal tests in Moscow; the work is still experimental and has not been tried on humans.

By the synergistic action of both drugs, which enhances the effect of each, say the Moscow researchers, a small and less toxic dose of amantadine is possible.

The findings are reported in the British journal Nature.

Dr. Albert B. Sabin, developer of the Sabin antipolio vaccine, has opposed the licensing in the United States of amantadine, but says the Russian work is sound, and should lead to further animal testing. Eventually this could lead to human treatment.

Cow Expert Dies

GRAND RAPIDS (AP) — Peter Buth, well known dairy expert in the Grand Rapids area, died Tuesday at a Grand Rapids rest home. He was 88. Buth began a dairy farm with his brothers in 1918 and was considered a pioneer breeder of Holstein cattle in Western Michigan.

PEOPLES Open til 9 p.m. also Sunday 12 to 6 p.m.

Get Both!

675-coils 'sealy' sleep-set IN 3-SIZES

Choose 60" QUEEN or FULL or TWIN Size with 675 Coils

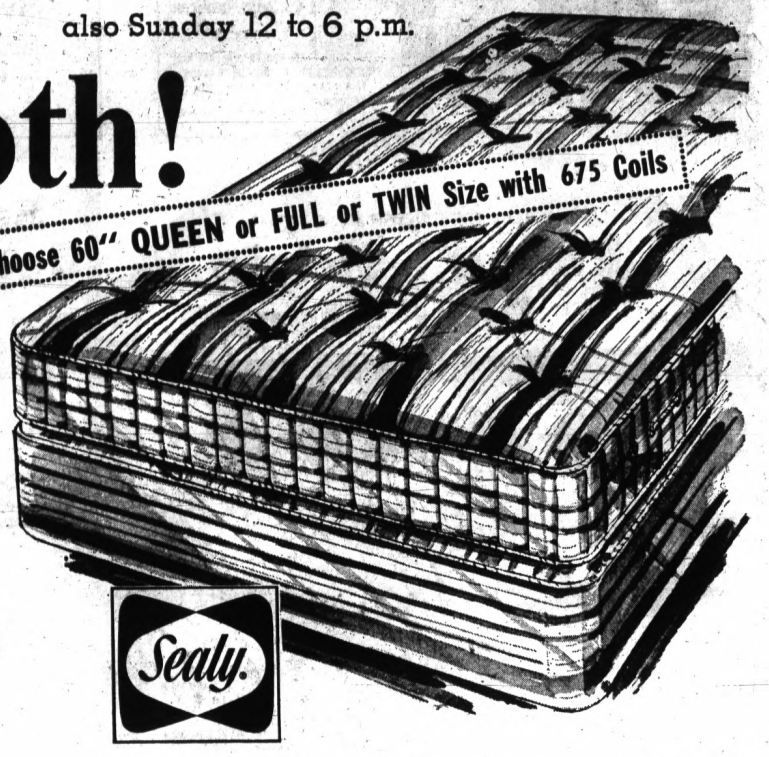

your choice $66 MATTRESS and BOX SPRING

no money down • $5 a month

Any other time you'd expect to pay far more for this 675-coil Sealy mattress with these costly quality features. Now you get BOTH innerspring mattress AND box spring for the price of the mattress alone. Plus your choice of 3 custom sizes . . . Queen, Full and Twin at same low price.

yes! FULL size for same price as Twin!

your choice! 4-pc. 'sealy' COMPLETE HOLLYWOOD bed outfits

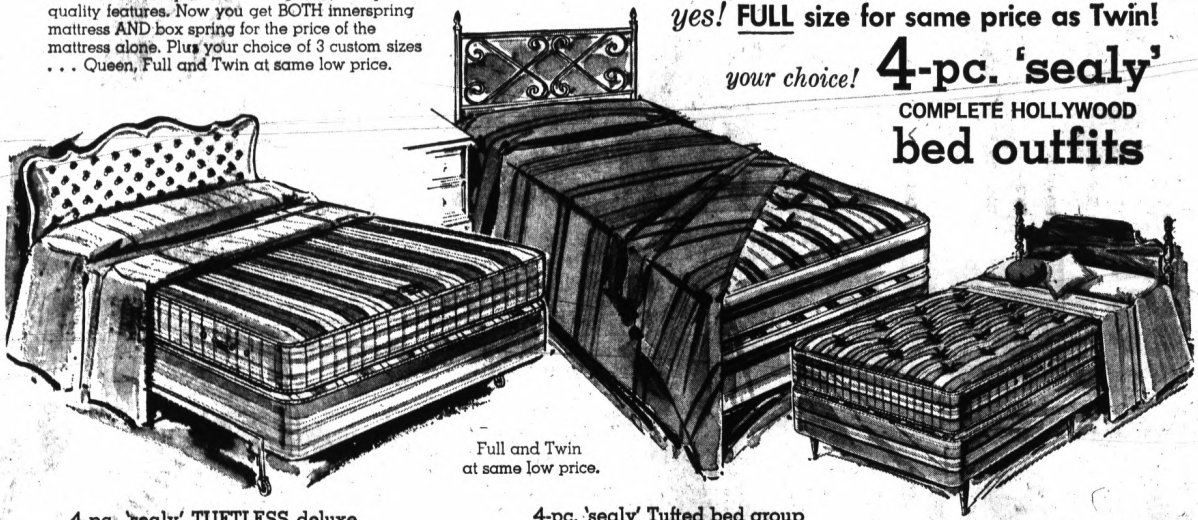

Full and Twin at same low price.

4-pc. 'sealy' TUFTLESS deluxe bed group Reg. $99.95

- Smooth, button-free Sealy Full or Twin mattress
- Matching Sealy box spring
- Choice of 3 headboards
- Sturdy metal frame

89.95 no money down $5 a month

4-pc. 'sealy' Tufted bed group

- Sealy Full or Twin tufted innerspring mattress
- Matching Sealy box spring
- Choice of 3 headboards
- Set of wooden legs

79.95 Reg. $89.95

choice! 3-decorator headboards... BRASS, MAPLE & PLASTIC FULL or TWIN size

...the best broadloom offer ever made!

duPont 501 nylon BROADLOOM

almost half price $4.66 Sq. Yd.



Special for our price-smashing sale. Richer, heavier, deeper than other carpet near the price! Fade-proof colors, unique pattern, and exceptional wearability, unbeatable price! Choice of colors.

Order by PHONE

PEOPLES Carpet Specialists will come to your home for your shopping convenience, AT your convenience! Shop from hundreds of samples! No obligation! Call for appointment.

335-9431

other stores in DETROIT PORT HURON • PONTIAC • ANN ARBOR • FLINT • TOLEDO, OHIO •

PEOPLES OUTFITTING CO.

PONTIAC Telegraph & Square Lake Roads


IT'S
Easter
Time
AT
THE PONTIAC MALL
Shop in Oakland County's Most Beautiful, Enclosed
Shopping Center With 60 Stores Filled With New and
Exciting Merchandise to Please Your Every Taste.
Visit The New Fashion Area in the South Mall.
Park Free on Our 7,000 Car Parking Lot
Surrounding the Entire Center.
OPEN DAILY FROM 9:00 A.M. TO 9:00 P.M. SIX DAYS A WEEK
the Mall
the Mall
TELEGRAPH AT ELIZABETH LAKE ROAD

Are Students Cool to Business?

(EDITOR'S NOTE — This article focuses on the attitude of collegians toward corporate careers.)

By GEORGE TAYLOR
AP Business Writer

NEW YORK — Are college students becoming increasingly disenchanted with business as a career?

A loud but apparently small group of undergraduates says yes.

Some college career counselors and recruiters say so, bridling at the suggestion that corporate life is losing its appeal.

Other educators and businessmen are working to combat any antibusiness feeling although generally there is doubt that it is a serious revolt.

* * *

These are the conclusions from an Associated Press survey at major colleges and universities in different parts of the country.

2 OVERRIDING THEMES

Criticism of business by students plays on two overriding themes: (1) Going into a corporation means losing your individuality and (2) Big business does not do enough to solve the country's social and economic problems.

The subject is a favorite for dormitory and coffee shop bull sessions. And the debate quickens as colleges across the country start welcoming corporate recruiters wooing their June graduates.

Here are some typical antibusiness sentiments.

* * *

"This generation has to work for something other than the dollar," said Lawrence Susskind, 21, a senior at Columbia in New York City.

'UNSTIMULATING'

Said a junior at the University of Texas in Austin who asked anonymity, "Business has an image of an unstimulating life. The only reason you would go into it is for money and if you wanted to get ahead you would have to play interoffice politics."

"I'd like to participate in transforming Amecican society completely and radically — making it more egalitarian and more democratic," said Douglas P. Seaton, 21, a Princeton history junior from Cleveland. "I'll probably wind up organizing poor whites or Negroes in ghettos for political action."

Peter J. Kuminsky, 21, of West Orange, N.J., also at Princeton, said, "I would only go into business if I had despaired of all social progress. If I do what I want, I'll be poverty stricken. I'd like to be a rich revolutionary."

* * *

Said another student, "I don't believe all this talk about how you can express your social concern through business because the people expressing social concern won't move into important positions. He'll be an outcast, like the company Negro. A showcase with no influence."

MORE CONSCIOUS

College officials and corporation recruiters are becoming more conscious of the criticism.

Some deny that antibusiness feeling is on a scale that should cause concern.

E. H. Cummings, placement director at Lafayette College in Easton, Pa., thinks there is "some" antibusiness feeling among collegians "but it's by no means greater. It's just more noisy and newsworthy."

* * *

Paul V. Grambsch, dean of the University of Minnesota's School of Business Administration, said that the notion that students are turning against business careers is open to question.

'MORE ALTERNATIVES'

"There are more alternatives for students today, more choice for them to make. They don't accept the idea that a business career is what they must be interested in. The current generation is more questioning about what to do with their lives."

Businessmen and recruiters who regard the antibusiness noises with some concern appear to be going on the offensive.

Robert W. Galvin, the 44-year-old chairman of Motorola, Inc., has been carrying on printed debates with students in 29 campus newspapers for two years.

The students assail corporate jobs "dullsville" and the ingredients of corporate life.

In calm and measured words, Galvin urges them to learn more about business and reassures them that the corporate life is filled with challenges. "I think that in some areas business has projected itself too weakly," Galvin said.

Dr. Raymon F. Rolfe, corporate recruiting director for Dow Chemical Co., which has been the target of violent anti-Vietnam protests because it makes napalm, said, "You've got to be gutty with them (students). You have to be candid and honest . . , you can't just dangle a buck in front of them."

Industries are stepping up their recruiting efforts at the Berkeley campus of the University of California, which has been out front in the ranks of student protests. In 1967, more than 800 corporate prospect-hunters interviewed on campus, compared with 550 the previous year.

* * *

In a survey of the current freshman class at Berkeley, 34 per cent of the 1,700 who responded from the 4,388-member class had fathers in business. Only 3.4 per cent said they had any desire to follow their fathers' footsteps.

'VALID COMPLAINTS'

John Fox, director of the office of graduate and career plans at Harvard, thinks the complaints of some students that business generally doesn't do enough for society are valid.

"Graduates here feel their talents are best applied in government or in professional training or in volunteer work, like VISTA or the Peace Corps," Fox said.

Dow's Rolfe thinks that a lot of the antibusiness sentiment comes from liberal arts students and those in the social sciences who are not being courted with the fervor reserved for technical students.

* * *

As might be expected, the survey found some students ready to speak out for business careers.

IT'S FOOLISH

Edwin M. Sykes III, 21, a Princeton history senior from San Antonio, said, "It's foolish to think you can reform capitalism from the university."

Steve Waters, 21, of West Hartford, Conn., a Harvard student, said, "Business is a conduit to the establishment where the monetary remuneration and the power attained can be of great use to run for office and be elected to it."

Statistics are of little help in trying to gauge the depth of antibusiness sentiment.

* * *

As one college official put it, "If a company needs 150 men for its junior executive training program; it recruits on campuses and gets its 150 men. But who's to say if it got the best or the 150 it would have gotten if most seniors were aching to get into corporations?"

HOLDING ITS OWN

U.S. Office of Education, figures show enrollment in business schools is holding its own. Bachelor, master's and doctorate degrees in business or commerce accounted for 11 per cent of the 490,600 degrees granted in the United States in the school year ended in June 1961.

In 1966, the last year for which government figures are available, the number of degrees had risen to 683,100. The business and commerce share was still 11 per cent.

What's behind the antipathy of some collegians to corporate careers?

"It's the generation gap, youth vs. age, the nave-nots vs. the haves," said Edward D. McDouglas, director of managerial and professional development for the Equitable Life Assurance Society.

'BLACKMAIL'

"The students want the assets of their parents but they're unwilling to put in time on the treadmill that will get them their share of the pie.

"And they're smart enough to know they're a needed commodity. In a sense, its' generational blackmail. They know others are worried and they're probably enjoying being the center of attention. It's the spoiled child sort of thing."

Dr. Jerome G. Beame, a New York management psychology consultant, said, "You're dealing with a generation of people who have nothing positive to stand for and it's easier to be positively against.

* * *

"Business is becoming far too compartmentalized. There's not enough room for expressions of individuality. Jobs have to be identified in terms of functions and not boxes on an organizational chart. The kids are rebelling against it."



For Easter and After . . .
Your "Travelaire"
COAT

A classic Travelaire, our prestige coat of 100% wool hopsacking. Deftly stitched detailing on collar and cuffs. The lasting quality of Milspun lining. The symbol of casual elegance for the confident look. White, navy or almond. Sizes 6 to 16.

$38

Bloomfield
fashion shop

PONTIAC MALL — Thurs., Fri., Sat., Mon., 'til 9
BIRMINGHAM — Shop Thurs., Friday 'til 9



EASTER
EVENTS at . . .
THE PONTIAC MALL
Week of Music
AROUND THE FOUNTAIN IN THE NORTH MALL
APRIL 8, 9, 10
at 7:00 and 7:30 P.M.
Galilean Quartet
APRIL 11, 12, 13
at 7:00 and 8:00 P.M.
Evangelical Ministers' Fellowship Choir Contata
"No Greater Love"
Jackson Chorale
Easter Music
GOOD FRIDAY
SERVICES In THE COMMUNITY ROOM
April 12
12:00 Rev. Hilding Bihl, Perry Park Baptist Church
12:30 Rev. Harry Carr, First Social Brethren Church
1:00 Rev. Warren Lawrence, Community Bible Church
1:30 Rev. V. L. Martin, Sunnyvale Chapel
2:00 Rev. Theodore Allebach, Oakland Ave., United Presbyterian
2:30 Rev. Gordon Lindsey, Five Points Community Church
the Mall

April 4, 5, 6
A.A.U.M. USED BOOK SALE
(In North Mall)
EASTER FASHION SHOW
at 4 and 7 P.M. (In The South Mall)
with JACKIE CRAMPTON, WJBK-TV
Fashion Co-ordinator as Narrator

INDIVIDUAL CHURCHES EASTER DISPLAYS IN THE MALL

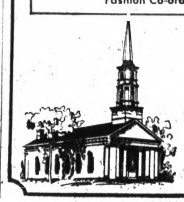

MOODY SCIENCE FILMS
Are Being Repeated by Popular Request
in the Community Room
April 4 — at 7:30 P.M. "Windows of The Soul"
April 6 — at 7:30 P.M. "God of Creation"
April 8 — at 7:30 P.M. "The Prior Claim"
April 9 — at 7:30 P.M. "Time and Eternity"
April 10 — at 8:00 P.M. "City of Bees"
April 11 — at 8:00 P.M. "God of The Atom"

THE PONTIAC MALL
TELEGRAPH at ELIZABETH LAKE ROAD
Open 6 Days 9:30 A.M. to 9:00 P.M.



The Pontiac Mall

Sure To Be Noticed —
Richards Easter Fashions



Fetching Coat
ENSEMBLES
$20 To $30

High Color
HAND BAGS
$1.25 To $6

New Fashion
TITES
$2.69 To $3

Smart, Saucy
STRAWS
$2 To $5



Boys' Cotton and Wool
BLAZERS
$11 and $18

Scads of New Smart
NO IRON SLAX
$4 To $8

Turtle and Mock Turtle
KNIT POLOS
$2.50 To $4

the Mall
CHARGE ACCOUNTS
your MICHIGAN BANKCARD welcome here
The PONTIAC MALL
Pay Us A Visit
Richards BOYS & GIRLS WEAR



Wig showing

Meet Andre of Paris, presenting the new Century wig at Hudson's Pontiac 1st floor, on Friday, April 5. Wigs will be shown at noon and 3 p.m. with informal modeling throughout the day. Personal analysis will be available after each show.

Hudson's Sale of Majestic shirts and blouses

3.37

Outstanding assortment of voiles, crepes, broadcloths in cottons and synthetics in smashing new prints and solids. Terrific value collection, sizes 30-38. Not all styles in all sizes and colors. Here's just a sampling of the excitement. See it all now in Hudson's First Floor Blouses— Pontiac, also Downtown Detroit, Northland, Eastland and Westland.

Hudson's great sale of new spring coats continues

There is so much to choose from in all of our fashion coat shops. New mid-weight assortments, fresh new grays, and Regency pales, the whites, brights, too. And the values are most exceptional now through April 15. Hudson's Pontiac, 1st; Downtown Detroit; Northland, Eastland and Westland.

Miss Detroiter Coats	$34	Fashionpace Junior Coats	$29.97 and $34.97
Moderate Coats	$44		
Women's Coats	$44	Woodward Shop Coats	$64

HUDSON'S

Crosses Mark Survey Points

LANSING (AP) — Motorists can ignore huge yellow crosses they will see painted on or near eight Lower Michigan state highways this spring—they are guidelines for airplanes.

The 15-foot crosses are reference points for planes that will be making aerial photographs of the highways for mapping and planning purposes.

Most such photography is done in the spring, the Highway Department said, because the lack of foliage on trees and bushes makes if easier to see.

New GOP Staffer

LANSING (AP) — Gordon Vander Till, 29, of Grand Rapids, currently a Senate aide under a fellowship program, has been named executive assistant in the office of the Michigan Nixon-for-President Committee.

Riot Report Called 'Hoax on Negroes'

GRAND RAPIDS (AP) — Grand Rapids Police Supt. William A. Johnson, whose city was one of those hit by civil disorders last summer, has criticized the report of the U.S. Riot Commission as a "blatant hoax on the colored people."

Johnson said the report of the National Advisory Commission on Civil Disorders (Kerner report) held out promises which can't be fulfilled. He said he disagreed "most violently" with the report and that the nine commission members "were completely off base and victims of their own misplaced zeal."

The police official made his charges Monday at a downtown Kiwanis Club meeting.

School Tax Vote

GRAND RAPIDS (AP)—The Kentwood Board of Education is asking school district voters June 10 to approve an additional four-mill operating levy for one year.

About 40 per cent of high school graduates enter college.

Engine or Transmission Trouble . . . CALL
MIDAS
Phone 334-4727

BUY, SELL, TRADE - - - USE PONTIAC PRESS WANT ADS!

Get a free blanket with your new car...



Let us finance it.

If you're buying a 1968 car or truck before April 15th, we'll give you a free blanket to finance it at Community National Bank.

It's an $18.95 washable wool car blanket in red plaid with a handy carrying case. And getting one couldn't be easier.

Just pick out your new car and ask the dealer for Community National financing. He can take care of all the details right there in the showroom.

Or if you prefer you can stop in at one of our 20 convenient offices.

Either way you get the free blanket—as well as Community's usual fast, friendly service and low bank rates.

Community National Bank

Offices in Oakland and Macomb Counties
Bank at Community . . . Most people do! Member FDIC

IF YOUR ANSWER IS "YES"

1. Do you believe in the brotherhood of man, irrespective of nation, race, or creed?

2. Do you believe that "religious truth," to be acceptable, must be in harmony with the truth in every other field—science included?

3. Do you believe the primary responsibility for human progress rests upon man?

then you are professing the Unitarian belief

PONTIAC MEMBERS of the BIRMINGHAM UNITARIAN CHURCH

are sponsoring a public, informational evening about Unitarianism this coming Sunday, April 7, 7:30 P.M.

No admission, no collection plates will be circulated, no high-pressure.

If you are interested in learning more about this rapidly-growing, different approach to religious living, please come.

Place: Pontiac YWCA, Huron at Franklin.

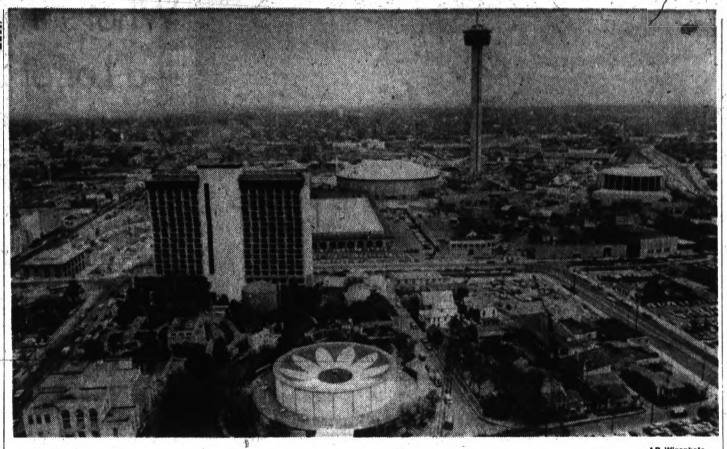

AP Wirephoto

HEMISFAIR OPENING NEARS — There's a rush of activity in and around HemisFair '68 as Saturday — the official opening day — approaches in San Antonio, Tex. Some exhibits are ready, but many are not. However, officials say the exposition will open on schedule. The U.S. pavilion is at upper right. The Tower of the Americas (right center) dominates the fairgrounds. A new hotel left center) is just outside the HemisFair grounds.

Drugs-Drink: A Dangerous Combination

LOS ANGELES (AP) — John Jones had trouble getting to sleep Thursday night. He knew Friday would be a long day, so he took one of his wife's sleeping pills.

He woke up Friday with a cold and used nosedrops.

On the way to work he started coughing and stopped at a drugstore for throat lozenges.

In midafternoon Jones still felt under the weather. He tried a fellow worker's multipurpose flu remedy.

That night, before dinner, he popped a diet pill in his mouth.

After dinner he chewed a tablet to "feed his ulcer."

FEELING BETTER

Later Jones and his wife went to a party. They had a few drinks and Jones started feeling better. He readily agreed when a friend suggested an early morning fishing trip.

The water was choppy, but Jones' foresighted host had motion-sickness pills handy.

By midmorning Saturday Jones was exhausted. He had a few beers with lunch to perk him up for the drive home.

On the freeway, Jones went to sleep.

Crash.

The autopsy showed Jones was not drunk. Instead he had taken an overdose of drugs.

Jones' death was an accident not suicide. Like most accidents, it could have been prevented.

Seventy-two persons died needlessly in drug-related accidents in Los Angeles County in a recent two-year period—1965-66, the latest years for which figures are available from the coroner.

Dr. Edward S. Brady, associate dean of the University of Southern California's School of Pharmacy who outlined John Jones' fictional case history in a recent interview, says the same thing could happen to anyone not aware of the increasing sophistication and potency of modern drugs.

"People assign a single effect to a drug," he said. "They don't realize that sleeping pills, tranquilizers, ulcer tablets, colds-and-flu remedies, motion-sickness pills and alcohol all contain drugs that can be dangerous in combinations.

"Taken singly, none of these is harmful. But it is easy, in a single day, to take a combination of readily available drugs that can add up to an overdose."

Dr Brady said his and other schools over the country are pushing research in what he calls "a new and hot field of pharmacy—drug interaction."

"We are trying to learn what drugs interact with others and what the effect will be in different types of persons," he said. "It's a slow process and it is complicated by the fact that new drugs are coming out all the time, and today's drugs are not as simple as they used to be and they are far more potent.

"We have known for some time that alcohol and barbiturates are a dangerous combination. They potentiate—that is, the effect of alcohol and sleeping pills together is more than twice that of either taken singly. Each seems to make the brain more sensitive to the other.

"But now we are also becoming concerned with drugs that are simply additive, not multiplying, in effect, primarily because the number of available depressants and stimulants is growing.

* * *

"Barbiturates are prescription drugs, and thus less easily obtained. You're not so likely to take liquor and barbiturates together. But you can get the same effect—illness or even death—from mixing liquor with a number of over-the-counter drugs, or even from mixing them without alcohol."

Dr. Brady said he was citing alcohol only because it is so commonly used and thus more likely to be taken with other drugs not generally known to be depressants or stimulants. He cautioned that one can no longer feel safe simply by avoiding alcohol when taking medications.

10,000 CASES

Dr. Sol Bernstein, assistant director of internal medicine at the Los Angeles County-USC Medical Center, said the hospital annually treats 10,000 cases—about 10 per cent of all admissions—directly due to alcohol or drugs.

"We are planning to set up screening tests to determine how many of these cases involve interactions between drugs and alcohol and between one drug and another," he said.

wig salon by donnell



Sale
Wiglets $16.95
Mini Falls $69.00
Wigs $33.00 and up

WE BELIEVE WE CANNOT BE UNDERSOLD! SHOP AND SEE!

donnell coiffures and wig salon
the Mall
Complete Service Dept.
TELEGRAPH and ELIZABETH LAKE ROAD
Open 9 to 9 682-0420

Easter BAKERY TREATS

Pecan or Chocolate Chip SOUR CREAM POUND CAKE
Regular 90c lb.
SPECIAL 59c lb.

Delicious Selection
Easter Cookies . . . Cakes
Specialty Goodies
the Mall
Miami Bake Shoppe
Telegraph at Elizabeth Lake Rd.

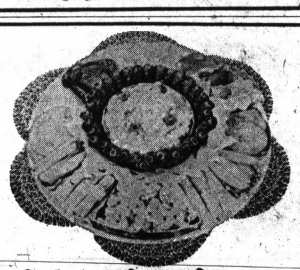

Cash and Carry Catering
Your Choice of 3 Menus
Sample of Menu No. 2
A party tray consisting of the finest Polish ham, hard salami, pickle loaf, honey loaf. A variety of cheeses, your choice of salads, pickles and olives.
25 persons and over . . . 70c per person
18 to 24 persons . . . . . 80c per person
13 to 18 persons . . . . . 90c per person
6 to 12 persons . . . . . 95c per person
Custom party trays made to your specifications from 60c to $1.75 per person upon request.
TRAY DEPOSIT REQUIRED

Fresh, Smoked, Onion
Liver Sausage 89c lb.
This Special Good April 3 thru 9
Sam & Walter
"Delicious Sausage"
WEDDINGS ALL OCCASIONS
For Information Call
682-9811
the Mall

Poll-Parrot Shoes
For Boys and Girls



Black or Brown

...go the Easter way

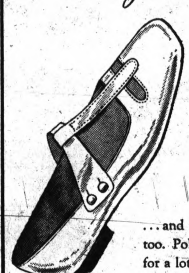

Yellow, Orange or Black Patent





Black or Green Patent

. . . and they go a long way afterwards, too. Poll-Parrot shoes are made for a lot of show-off occasions because of their good looks, their great fit, and fine construction . . . beginning with Easter parading.

from $6.99 to $9.99



FREE SILVER SHOE, surprise-packed, given with each pair of POLL-PARROT SHOES
Advertised on CAPTAIN KANGAROO CBS-TV

the Mall
Beckers SHOES
Charge it With Michigan Bankard or Security Charge



It's sales like these that make Hadley's *your Fashion Store unique... don't miss them*

Bright Prospects for Easter

Just what Hadley's expected to do . . . the unexpected . . . right before Easter Hadley's has a Coat Sale where the fashion firsts of the Spring season are brought to you at this very special price. Choose from wool and wool blend coats in a spectacular array of pastels, navy and, of course, white. Shown, just one of our winning fashions . . . a braid trimmed basket-weave wool clutch coat. Junior, Junior petite and misses sizes.

$29.90

Shop Monday, Thursday, Friday, Saturday 'til 9
Don't miss fashion savings . . . Use your Michigan Bankard or Security Charge.

New Fashion Mall — Pontiac Mall
Use Elizabeth Lake Entrance

Hadley's

BUY! SELL! TRADE! . . . USE PONTIAC PRESS WANT ADS!

Transplants' Wives Are in World Focus

By DAVID J. PAINE

CAPE TOWN, South Africa (AP) — Eye catching pictures of film stars, leggy models and bikini-clad beauties have been knocked off the front pages here by two unpretentious housewives in their middle years.

In the space of a few weeks, Mrs. Ann Washkansky, 41, and Mrs. Eileen Blaiberg, 54, have become the best known, most discussed, most photographed and probably most admired women in the country.

* * *

One is the widow of the first person in the world to have his heart replaced with another human's heart. The other is the wife of the longest surviving heart transplant patient.

Great courage was shown by the wives of Louis Washkansky, who lived 18 days sustained by a 25-year-old woman's heart before he died of pneumonia, and Dr. Philip Blaiberg, a retired dentist, who is recovering from his Jan. 2 operation.

IMMENSE STRAIN

The operations placed an immense strain on the two women. Not only were they under extreme tension but suddenly they found themselves in the spotlight of world publicity.

* * *

For two suburban housewives unused to anything beyond an occasional meeting of a local women's organization, the situation was bewildering and at times overwhelming.

No one, not even the doctors who performed the operations, imagined that the heart transplants would capture world interest the way they did.

MRS. WASHKANSKY HARDEST HIT

The trial was more severe for Mrs. Washkansky, a buxom, pleasant-faced woman who immigrated to South Africa from Lithuania as a child. Her telephone never stopped ringing. Newsmen and other visitors filled her home throughout the day and evening.

She met all with a smile and unfailing patience.

* * *

When her husband developed double pneumonia 13 days after the operation, close relatives stepped in to shield her as much as possible. For the next five days, the tension was almost unbearable.

At the graveside Ann Washkansky was full of grief but kept herself under tight control.

LOOKS TO FUTURE

In the succeeding weeks she looked to the future and tried to pick up the threads of a new life for herself and her only child, Michael, 15.

Immunologist Marthinus C. Botha, one of the senior members of the heart transplant team of doctors and now a personal friend, said "She's got a lot of common sense and she has her feet firmly on the ground. She showed tremendous courage."

* * *

Eileen Blaiberg's a composed and self-confident woman.

After her husband's operation her telephone rang all day.

Like Mrs. Washkansky, Mrs. Blaiberg answered questions patiently and with good humor.

BRIEF CEREMONY

The two women were brought together in a brief ceremony with Dr. Christiaan Barnard who performed the operations.

All three were presented miniature gold hearts designed by French painter Georges Braque and made by French master jeweler H. M. Heger de Lowenfeld.

Ann Washkansky's greatest wish since her husband's death was that Philip Blaiberg walk out of the hospital "under his own steam."

He did.

"Otherwise," she added, "nothing has been conclusively proven."

Her home has been inundated with letters and cables, many of them written before her husband's death and still coming by slow surface mail. Some were addressed simply "Mr. Washkansky, Africa" or "Heartplant Patient, Africa."

Family's Stamp on Post Office

FISCHER, Tex. (UPI) — Mail service isn't what it used to be in most parts of the United States now, but in Fischer, Tex., it has changed hardly at all in almost a century.

Back in 1875, Postmaster General Marshall Jewell commissioned Herman Fischer to run a fourth class post office in his general store in the rural Texas community of Fischer.

The post office has been in the general store ever since, and in 93 years there have been four postmasters — all by the name of Fischer.

Eddis Fischer, current postmaster, explains Fischer's unique postal history is a family affair.

* * *

His grandfather, Herman Fischer, a native of Wiesbaden, Germany, settled the south central Texas community in Comal County in 1853. A year later, he opened the general store.

OLDER SON

After Fischer's commission in 1875, he was a postmaster until late in the century, when the job passed to his older son, also named Herman. In 1937, another son, Willie, took over and ran the store-post office until 1947, when Eddie Fischer, a grandson, became postaster.

The post office has been relocated only twice, as buildings housing the general store wore out and new ones were built. The present building has been standing since 1902.



AP Wirephoto

UNDERWATER GO-CART — A torpedo-shaped swimmer sled, built by North American Rockwell Corp., is tested off the coast of southern California. The builder says that, with all the maneuverability of an underwater go-cart, the two-man submarine is capable of carrying divers to undersea work or on inspection, search or photographic missions.

2-Man Minisub to Carry Divers to Work

LONG BEACH, Calif. (AP) — Like to go "sledding" in a go-cart through ocean or lake waters — at depths of 150 feet?

* * *

North American Rockwell's Ocean Systems Operations, in disclosing its development, called it an open-decked, two-man miniature submarine designed for scuba divers. Top speed: about 3 miles an hour.

* * *

The firm says the sub, called a swimmer sled, can skim on or below the water's surface, making steep dives or climbs and hairpin curves. A control stick handles maneuvering.

* * *

It is intended for carrying divers to undersea work or inspection sites, or for search, rescue or photographic missions, but the company says sports fishermen could use it also.

* * *

The 13-foot, half-ton sub is powered by an eight-inch propeller with energy from eight lead acid batteries.

What's in Film Title? —a Lot of Agonizing

HOLLYWOOD (AP) — Sex hints are good ("Pillow Talk," "Beach Blanket Bingo"). So is violence ("Battleground," "Gun-Fight at the OK Corral"). But nobody knows for sure what makes a really great movie title.

"Naming a movie," says a studio veteran, "is more agonizing than naming a baby. It means many moments of meetings and millions of miles of memos."

* * *

Producers of a Monkees film are still so undecided they're shooting it under the tentative title "Untitled." For a good title can mean thousands of dollars at the box office.

An Edward G. Robinson picture about a syphilis cure attracted almost nobody as "The Story of Dr. Erlich." Retitled "Dr. Erlich's Magic Bullet," suggesting Robinson's past gangster roles, it drew respectable business.

ODDBALL TITLES

A current trend is to long, oddball titles:

"Darling Lili, Or Where Were You the Night You Said You Shot Down Baron Von Richthofen?" — a World War I comedy starring Julie Andrews.

* * *

"Can Hieronymus Merkin Ever Forget Mercy Humppe and Find True Happiness?"—filing in far-off Malta with Anthony Newley as producer, director and star.

Such kooky titles are intended to suggest uproarious comedy. But they're no box-office guarantee. "Oh Dad, Poor Dad, Mama's Hung You in the Closet and I'm Feeling So Sad" is said to have been the trend-starter—and a bomb.

STILL POP UP

Short titles had a vogue "Stagecoach," "Shane," Hondo" — and still pop up. The American title "P.J." is the leading character's initials. For British audiences, distributors—often the final arbiters on titles—are calling it, more safely, "New Face in Hell."

"Oklahoma!" may have started some moguls' liking for exclamation points: "McLintock!" . . . "Support Your Local Sheriff!"

* * *

Studios long have circulated scripts among employes, sometimes offering a $50-$100 prize for the best title. Disney employes volunteered 250 alternatives for "Car-Boy-Girl." From four, including "Car No. 53" and "Herbie," young Disneyland customers made the final choice: "The Love Bug."

great!

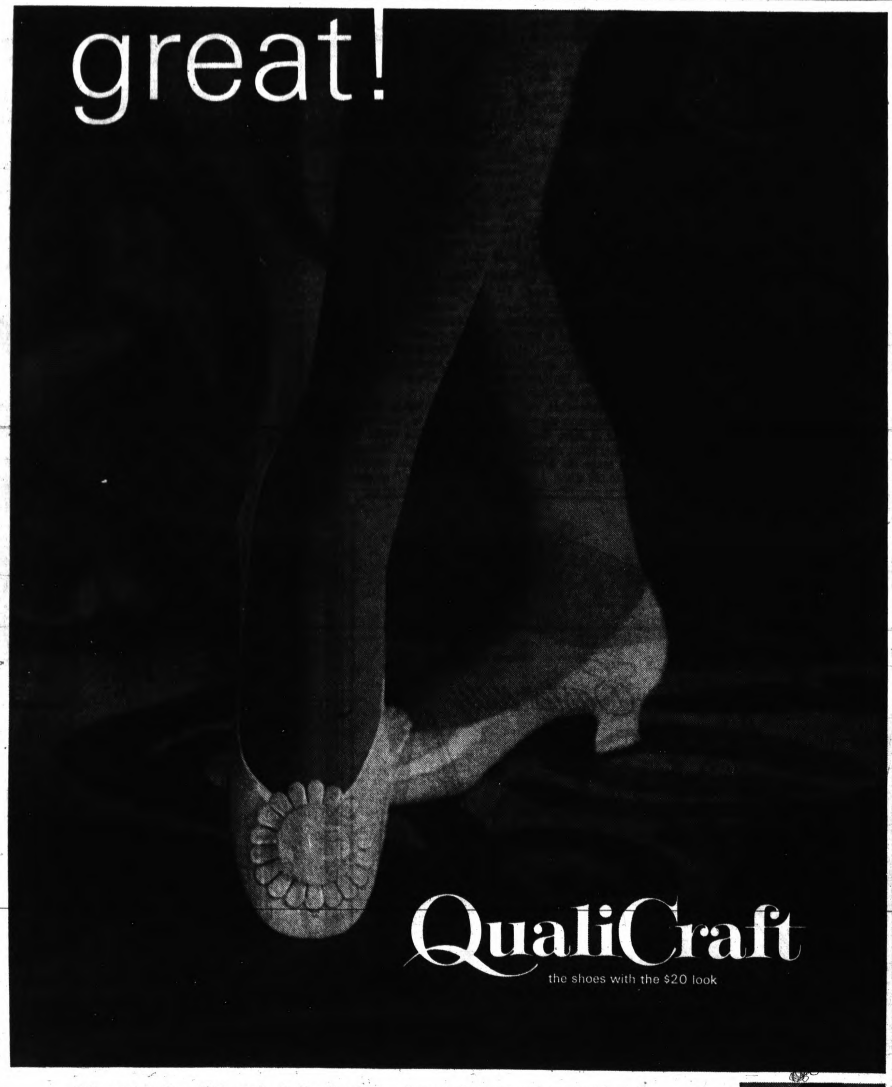

QualiCraft

the shoes with the $20 look



handbags galore!

Our handbag department has handfuls of fashion fun for you! Fresh shapings in basic colors or brights, new looks for every mood from casual to gala. Here, a handsome style in black vinyl patent, 4.99. The collection 2.99 to 8.99



6.99

It's great to be girlish again, feeling frankly female in circle toes, curvy heels skimming low or rising just a bit higher, reptile-grains and patents in delicious new colors, instep straps with a little-doll look, pumps swooped daringly low at sides, dressed-up sandals stripped away to near-nothingness. QualiCraft's great ways to play the girl-game are yours for 4.99 to 10.99. Here, a flare-heeled dollbaby daisy pump in shiny man-made patent, just 8.99



As seen in Glamour

the Mall

Baker's

The Pontiac Mall Telegraph at Elizabeth Lake Roads

MONTGOMERY WARD

It's Wards for a new fashion-dimension

JACQUARD DESIGNS IN DACRON® KNITS

Washable, flower-fresh skimmers . . . your summer live-ins!

Young-as-Spring knits in exciting new textures with expensive-looks . . . and the fresh-sparkle so easy to keep, thanks to washable, non-crushable Dacron® polyester. Two of a group shown: white chevron-knit shirt-type skimmer; two-tone jackquard-knit skimmer in white on blue, yellow or lime. Misses' sizes.

$23

"CHARGE IT" ON WARDS CONVENIENT CHARG-ALL CREDIT PLAN



Ensemble look is spring hit

SAVE 5.11 ON COORDINATE COAT-AND-DRESS COSTUMES

21.88 REGULARLY 27.00

Wonderful way to look this spring, all in fashion focus . . . the dress duplicating the fabric of the coat! Textured acrylic-and-wool . . . the contrasting shifts demi-fitted . . . the colors exciting . . . misses' 8 to 18.

A. With link-chain closed all-around belt.—$24.88
B. Contrasting collar, reverse . . . back belt.

Save 3.11! Spring coat and bag sets for girls



13.88
Reg. 16.99

- *Spirited, fresh styles are real fashion news*
- *In an exciting variety of colors she'll love*
- *Rush to Wards now and see our big selection*

What a great buy at this low, low sale price and right when she'll need a new coat. Of cotton knit backed to polyurethane foam to keep its crisp and new look so much longer. Chain-handled bags to match. Sizes 7-14.



C. 3-piece walking-suit in novelty plaid of washable cotton-rayon-acetate; brown or navy with white; white shell 17.00



New dress-shapings for your Easter

NOW AT WARDS SPECIAL PRICE!

$8 JUNIORS', MISSES', ½ SIZES

Crisp new textures include easy-care blends! 2-piece beaded-trim rayon, rayon-cotton tunic effect, Arnel® triacetate-cotton coat-style. Princess, shirt, shift styles! Acetate jerseys, Arnel® ottotucks; rayon-silks.



15.95



12.95

Touring town or globe trotting . . . a new, wonderful way to go!

THE LUGGAGE HANDBAG OF GENUINE LEATHER

Geared for going . . . almost anywhere at all! From the safari bag to those marvelous luggage-y look travelers, Wards has them all. And see the pockets, straps and compartments . . . inside and out! Great carry-alls in soft, top grain cowhide. **12.95 and 15.95**

"CHARGE IT" ON WARDS CONVENIENT CHARG-ALL CREDIT PLAN

Spring dresses need no ironing . . .



5.99

- *Easy-care, machine-wash polyester-cotton*
- *Her favorite dressy styles, colors, trims*
- *Wonderful gift idea for any little girl*

A Spring bouquet of styles! Choose from A-lines, drop-waists, empires, full skirts, more! Stripes, solids, newsy checks, gay florals . . . all in colors from soft pastel to bright! For jucky little girls 3 to 6X.

...you'll like Wards

Pontiac Mall

OPEN MONDAY THRU FRIDAY 10 A.M. TO 9:00 P.M.
SATURDAY 9:30 A.M. TO 9:00 P.M.
SUNDAY 12 NOON TO 5 P.M. • 682-4940

Feud-Torn Island, Free From Britain, May Become Pawn

PORT LOUIS, Mauritius (AP) — Newly independent Mauritius faces a future only slightly brighter than that of the dodo bird which became extinct here 250 years ago.

The island in the middle of the Indian Ocean is overpopulated and depends entirely on sugar cane. It suffers sleazy politics, bitter racial and religious feuds, resentful satellite islands and seems likely to become a minor pawn in international power politics.

★ ★ ★

The Soviet Union is reported interested in this island 1,500 miles off Africa for space satellite tracking. The United States bases an astronaut recovery team in Port Louis during manned space shots. Satellites launched from Cape Kennedy reach orbit over the Indian Ocean.

With Britain's planned withdrawal east of Suez, the Soviets may also be interested in Mauritius as a base for warships or a fishing fleet.

CHINESE ARE SPLIT

The island's 25,000 Chinese are split between supporters of Nationalist China and Peking. Two daily newspapers back mainland China and one supports Formosa.

"My government thinks the mainland of China is China," Prime Minister Sir Seewoosagur Ramgoolam told newsmen who asked why Peking was invited to attend the Mauritian independence ceremonies despite offers from Formosa to help the island grow more rice.

★ ★ ★

London and Port Louis signed a six-year mutual defense pact which permits British warships and planes to use Mauritius. Under the agreement Britain on request will provide troops to quell unrest in Mauritius.

About 140 members of the Singapore-based King's Shropshire Light Infantry are helping local forces maintain order under a state of emergency in effect more than two months. At least 30 are known dead and scores are misisng. A favorite weapon is a makeshift broadax fashioned from saw blades fastened to wooden clubs.

RACKETEERS BLAMED

Immediate cause of the violence was fighting between rival gangs connected with prostitution racketeering.

Underlying this is long-standing mutual distrust between the island's 215,000 Creoles, who are of white, African, Indian, Chinese, Madagascan and Malay blood, and the 127,370 Moslems who are mostly from Pakistan.

Besides the Chinese, Creoles and Moslems there are about 10,000 whites and 400,000 Hindus. The population of nearly 800,000 is packed into 720 square miles—smaller than Rhode Island. This gives Mauritius a density of more than 1,000 to the square mile.

Half the main island is cultivated and 90 per cent of that is planted to sugar. Whites control the estates. Hindus labor in the cane fields or their own small plots. The Chinese are mostly shopkeepers. Moslems are traders or factory hands and Creoles are found in all these areas.

Unemployment is estimated at about 20 per cent.

With its polyglot population and one-crop economy, Mauritius needs strong leadership to make progress. But islanders are bitterly divided along racial and religious lines and politicking is preferred to meeting problems head on.

★ ★ ★

Ramgoolam, 67, leads a three-party coalition which has a 16-seat majority in the 70-member Parliament. His "democratic Socialist state" provides numerous welfare benefits. Among them is a birth control program, and families receive 15 rupees or $2.76 each month if they have three or more children. Critics say this encourages families to grow.

Mauritians never voted directly to become independent, and it is possible the majority would have rejected it in a referendum.

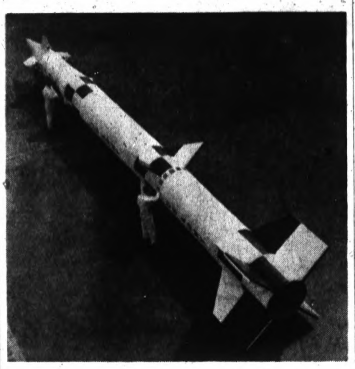

AP Wirephoto

SPARTAN PASSES TEST — The long-range Spartan interceptor missile, shown in the first photo of it released by the Army, has been successfully test-fired at Kwajalein in the Marshall Islands. The Spartan is part of the anti-ballistic missile system development.

Miniengine May Be Used in Body to Pump Heart

RICHLAND, Wash. (UPI) — A miniengine being developed in laboratories at the Hanford Atomic Works someday may be implanted in a human body to pump the heart.

The engine, powered by electrically produced heat, would be packaged in a capsule about the size of a grapefruit, small enough for implantation in the abdominal cavity.

It would create controlled mechanical power pulses which would be transmitted to an artificial heart-assist pump by means of flexible tubes also implanted in the body.

The engine, being developed by Douglas Aircraft Co., scientists under a $182,000 contract from the National Heart Institute, is an adaptation of the highly efficient Stirling thermodynamic cycle.

★ ★ ★

It will have only one major moving part — a lightweight oscillator operating at a selected frequency to produce variable gas pressure by alternately heating and cooling a fixed quantity of gas.

RECHARGE

Heat to power the engine will be derived from a thermal reservoir in the engine. An electric heating element, embedded in the reservoir, will heat a lithium compound and the compound will radiate a steady output of heat.

Periodically, a person carrying the unit will stand against a high-frequency power source for a recharge. The power source will be placed briefly against the patient's abdomen and the energy will pass harmlessly and imperceptibly through the skin to recharge the element.

Dr. W. R. Martini, manager of the program at the Donald W. Douglas Laboratories near Richland, said the engine might offer numerous advantages for medical use over other types of heat engines. Martini is originator of the novel Stirling cycle.

Teacher Strikes Reflect Rivalry

WASHINGTON (AP) — The rash of teacher walkouts sweeping the United States reflects a rivalry between the two principal teacher associations for members and influence.

Locked in the competition are the once conservative National Education Association, with 1.1 million members, and the aggressive AFL-CIO American Federation of Teachers, with a membership of 150,000.

★ ★ ★

For the NEA, founded in 1857, militancy became respectable last summer only after its leaders glanced over their shoulders and found AFT membership growing.

Last July, NEA, which has frowned on teacher walkouts, announced it would support affiliates that carried out work stoppages.

BACKED WALKOUTS

Since then, NEA has backed walkouts by teacher affiliates in Pike County, Ky., Scranton, Pa., Fort Lauderdale, Fla., Michigan, Bay County, Fla., Paducah, Ky., Albuquerque, N.M., Montgomery County, Md., and recently, in Florida, where teachers pulled their first statewide strike.

AFT, founded in 1916, has made major gains in large cities, winning bargaining rights for teachers in Detroit, New York City, Boston, Philadelphia, Pittsburgh, Baltimore, Chicago, Cleveland and Gary, Ind.

★ ★ ★

AFT also handed NEA an embarrassing setback in its own backyard by winning a representational election held by teachers in Washington, D.C. It backed the recent strike in Pittsburgh, and a long, bitter one in New York.

The AFT-NEA rivalry was spotlighted March 4 when AFT President Charles Cogen suddenly announced plans to propose that the organizations merge.

'NO USE DENYING'

"There is no use denying that the AFT and the NEA are engaged in dire competition for the membership of the teachers of America," Cogen said, "but it's very unhealthy for the teacher force to be divided — both for the teachers and for the children."

Cogen insisted that NEA ally itself with the AFL-CIO as a precondition to merger, but NEA has traditionally resisted affiliation with any group.

★ ★ ★

NEA President Braulio Alonso predicts there will be 300 new teacher walkouts in the United States this year.

"This is not just a question of teacher militancy," he said. "It demonstrates the desire on the part of teachers to win recognition as contributing members of society entitled to a fair and sensible pay scale."

NEW MILITANCY

The NEA-AFT rivalry reflects new militancy among the teachers themselves. An Associated Press survey disclosed that more teachers than ever before are men with families and most hold or are working for masters degrees.

"I believe today's teacher is dedicated," said an Arlington, Va., high school biology teacher who flew a B7 bomber in the Korean War. "But you can't raise and provide for a family on dedication."

There is no doubt that teacher salaries are at the root cause of the militancy. But there are other issues.

Better school facilities, a greater voice for teachers in curriculum selection, and relief from nonteaching chores, are other major goals.

★ ★ ★

Both the NEA and the AFT are on record as ready to back any local affiliate which walks out over any or all of these issues.

The Purple Heart for bravery was revived in 1932 on the 200th anniversary of Washington's birth, according to the Encyclopaedia Britannica.



Order by mail or phone 682-7500. Add 35c for delivery plus 10c for C.O.D's and 4% tax.

Stylepride is spring shoe excitement! Here, a few of the fresh new looks you'll find. Come see the romantic bows and frills, the girlish straps, the gently rounded toes, the shapely heels skimming low or rising gracefully higher. Pick colors from sun-singing pink, yellow, orange and green, to bone, white, navy and black; uppers of manmade patent, reptile-grains and leather. They're ripe for easy picking at just **4.99 to 7.99** *some higher*

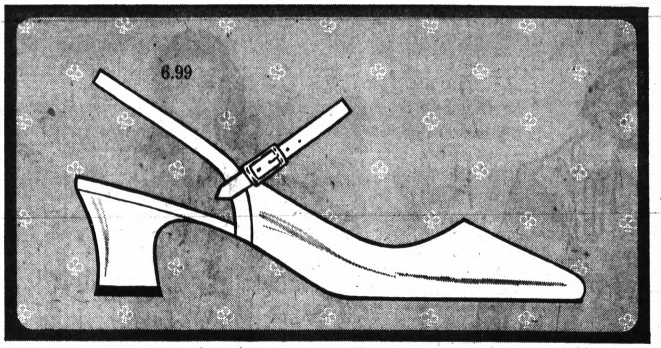

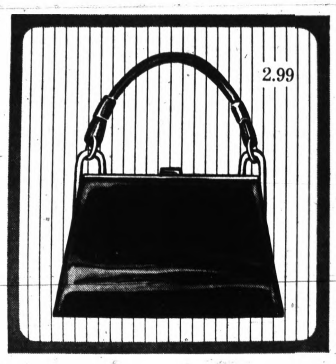

Easter Shoe Fun-Fling

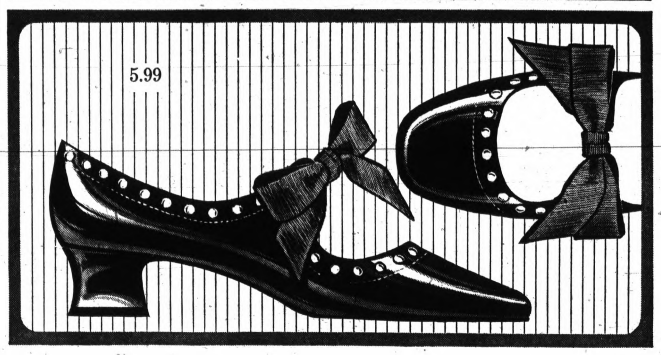

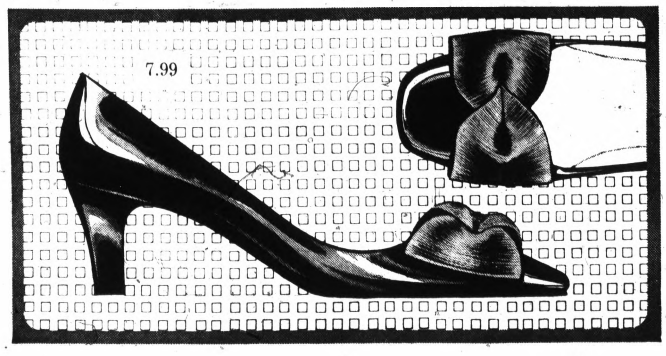

BURTS fashion shoes

The Pontiac Mall Telegraph at Elizabeth Lake Rds.

the Mall

PRE-EASTER SALE



special group of assorted sleepwear for girls

Cotton gowns, pajamas and baby doll pajamas in 4 to 14. Not all styles, colors in all sizes. SALE!

1.87

Hudson's BUDGET STORE the Mall





micro mesh tights

sale **1.67**

The perfect fashion accessory! Seamless nylon in white only. Stretch sizes 4 to 6x; 6x to 7; 8 to 10; 12 to 14.



slip sizes 4 to 12

sale **1.97**

Dacron® polyester-cotton batiste in white. Nylon tricot overlay; adjustable straps, embroidered bodice. Save now!



hats for little girls

sale **1.77**

Assorted group of hats for little girls. Many pretty styles, colors and trims in the group. Now at big savings!



hat styles for girls

sale **1.77**

Especially springy group of hats for fashion conscious girls. Assorted styles, colors and trims.



dressy gloves

sale **77¢**

Pert gloves for little ladies 8 to 12 years of age. Assorted trims included in this group. One size fits all girls.

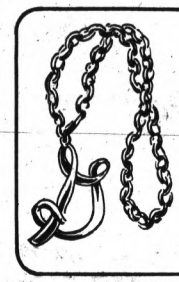

initialed chain belt

sale **87¢**

Clunky hardware makes a terrific fashion plus for this year's up-to-date miss. Her own initial makes it extra-nice!

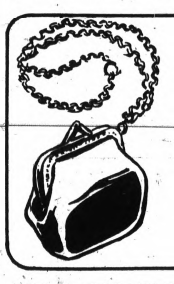

coin purse on chain

sale **87¢**

Tiny change purse is great for holding a little shopper's 'mad money.' It's hung on a chain to wear around her neck.



shiny new purse

sale **1.77**

Girl-sized handbag so she can carry 'important' things with her wherever she goes. Smart buckle trim on the opening.

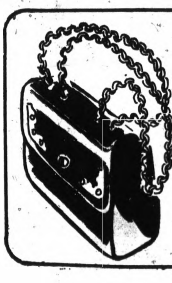

metal trim handbag

sale **1.97**

Your little miss will love the look of hardware that trims this little purse. Roomy inside; smart chain handle. Priced low!



acetate panties

3 pr. 1.17

Snowy white acetate tricot with a frosting of dainty trim. Sizes 4 to 14. White cotton knit briefs or vests . . . 3 for 1.27

SALE . . . girls' 3-pc. weekender suit: jacket, skirt and slacks

5.57 sizes 4 to 6x

7.57 sizes 7 to 14

Dress-up or play, this trim little outfit (with a great grown-up look) fills the bill in the grandest way! It's made of cotton and done up in windowpane checks of turquoise, pink or green as well as dizzy daisies scattered on a pink or green field. Available for little girls in 4 to 6x; girls, 7 to 14. Hurry in today (or shop by phone!) for this outstanding value.

Girls' Sportswear, Girls' Accessories—Hudson's Budget Stores—Downtown, First Basement, AND Northland, Eastland, Westland, Lincoln Park, Pontiac, Madison, Dearborn.

Milk Substitutes' Nutrition Checked

WASHINGTON (AP) — The nonfat dry milk. It has the look comparable nutritional qualities of milk.

of milk, filled milk and dairy substitutes figure in competition among those products for the consumer dollar.

In the forefront of this battle is the Milk Industry Foundation, an organization representing largely the concerns which process and sell milk and in some cases the processors of milk substitutes.

* * *

The foundation, which maintains headquarters here, is urging the states to establish standards for labeling, selection of ingredients and the marketing of products competing with milk. Ohio already has set up such standards, and some other states have them under consideration.

In this contest for consumer favor are milk in its various forms, filled or imitation milk, and nondairy products.

LOOKS LIKE MILK

Filled milk is made by combining fats or oils other than milkfat with other milk solids, usually skim milk or powdered

From a nutritional standpoint, filled milk products more closely match whole milk. But the dairy substitutes — such as coffee whiteners, whipping materials and the like — contain neither milkfat nor milk solids. Consequently, they usually do not match nutritional qualities of products containing either whole milk or nonfat milk.

Some dairy industry leaders — particularly those representing milk producers — seek government action of one kind or another to restrict the sale of dairy substitutes.

As for filled milk, they seek government action raising the cost of skim milk or nonfat dry milk to makers of filled milk. They contend such pricing action — which would be taken under federal milk marketing orders — would reduce a price advantage filled milk now has over milk as such.

FREE MARKET

But the Milk industry Foundation seeks rather a free market situation under which each of the three major classes of products — milk and dairy products, filled milk, and nondairy products — would compete on the basis of nutritional qualities and prices.

A report by the foundation says chemical studies show milk and filled or imitation milk have relatively the same amounts of nutritional elements as protein and calcium. Actually, it is possible, the officials say, that some of the individual brands of filled milk may contain more of these elements than whole milk.

But the studies report that this is not so with the dairy substitutes. They say these foods fall far below milk and filled milk levels of protein, calcium and other nutritional elements.

The Council on Food and Nutrition of the American Medical Association is specifically evaluating filled and nondairy products. The findings are expected to be published soon.

Daily Almanac

By United Press International

Today is Wednesday, April 3, the 94th day of 1968 with 272 to follow.

The moon is between its new phase and first quarter.

The morning star is Venus.

The evening stars are Mars and Jupiter.

On this day in history:

In 1860, the Pony Express postal service began.

In 1865, the Union army occupied Richmond, Va., onetime capital of the confederacy.

In 1882, Jesse James was fatally shot while hanging a picture at his home in St. Joseph, Mo.

In 1963, the U.S. government ordered New Orleans to integrate the first six grades of public schools.

Alberts the Mall Open Every Evening 'til 9

SANDALS GO TO TOWN...

In gleaming black patent! Have them cut out at the sides or all the way around, with new, higher heels and gently squared toes. Choose 'Greta', with the criss-cross toe straps, in Black patent, also in uppers of White, Sweet Cream, Parade Blue or Park Avenue Brown patent.

16.99

TEMPOS

MATCHING HANDBAG 11.99



Bond's AMERICA'S LARGEST CLOTHIER

NOW... Save $10.50 for a rainy day

Topcoat-Styled Wash and Wear Dacron/Cotton RAINCOATS

reduced from $32.50

$22

PLAIDS • CHECKS
SOLID COLORS
BRITISH TAN
LIGHT TAN
BLACK • OLIVE

Full-bodied enough to screen out the chilliest winds: they're 65% Dacron* polyester, 35% combed cotton. Treated to keep you toast-dry in the heaviest downpour: both ZePel* and Scotchgard* water-repellent finishes in the group. Lots of extras like slash-thru pockets, storm tabs, some with self-yoke linings, others with full body linings. Regulars 36-46, Shorts 36-42, Longs 38-46.

Charge it ★ No Down Payment ★ Many months to pay

the Mall

The Pontiac Mall, Telegraph at Elizabeth Lake Rd.



25 Great FASHION CENTERS in MICHIGAN OHIO ILLINOIS

the Mall

Alberts

Singing in the rain

Dots and Stripes Pour on "Fashion Row!"

14.99 and 19.99

Albert's has Shower Power! Our out-and-away anytime coats take a spring swing in a downpour or when the sun shines. Junior or misses sizes.

A. Light up dark days with dots! Swingy tackle twill in orange, blue, green or black with white 19.99

B. Wish for wet weather in our satin-y stripe coat of black and white stripes. 14.99

Open an Albert's Charge . . . Many Months to Pay!

because every woman is special... Rose has a diamond designed specially for her



She loves witty people, good conversation, Old World elegance. Her diamond: HALO OF LIGHT . . . blue-white* diamonds with exceptional sparkle and brilliance, because the "girdle" portion (the outer rim of the stone which is usually grasped by the setting) is polished; and the setting itself is open. Halo of Light diamonds are priced from $175 to $2,000.



She loves perfection—in a sable coat or a flawless rose. Her diamond: FOREVER . . . a collection of diamonds which are flawless and have remarkable brilliance. The settings are unusual, and are designed to show the stone's beauty at its fullest. Forever diamonds are priced from $150 to $2,500.



She has a flair for doing everything differently, dramatically—and well. Her diamond: FASHION FANTASY . . . marquis, pear-shaped, and emerald-cut diamonds mounted in original, dramatic, contemporary settings (all 14K gold). Stones for this collection are chosen for unusual brilliance, dazzling size, or both. Fashion Fantasy diamonds are priced from $125 to $3,000.



The world's a stage, and she's its star—beautiful, brilliant, and always a little mysterious. Her diamond: SUPREME . . . a collection designed for the woman who never dreamed she would own a diamond of such size and brilliance—at so modest a price. There are many carat weights to choose from; and each Supreme diamond comes with a pair of matching wedding bands. The price range is from $100 to $1,500.



She adores contemporary art, went wild over mini's, thinks the world began in 1960. Her diamond: SCULPTURA . . . exquisite diamonds set in dramatically sculptured 18 Karat gold mountings: each one created especially for the stone it holds. There are many different designs, and many sizes of stones to choose from. Sculpture diamonds are priced from $139.50 to $1,500.

WHEN YOU PURCHASE A ROSE DIAMOND, YOU BECOME A MEMBER OF OUR EXCLUSIVE DIAMOND INVESTMENT CLUB. IT OFFERS SINGULAR ADVANTAGES.

FIVE-YEAR DIVIDEND GUARANTEE. On the anniversary date of your purchase, for five consecutive years, your diamond increases in value 3% each year. After five years, your diamond will be worth 15% more than you paid, which may be applied to the purchase of a larger diamond at Rose.

10% DIVIDEND BONUS. If, within one year of purchase, you desire to exchange your original diamond for a larger stone, you will be credited with 10% more than the original full purchase price (less tax) toward the payment price.

LIFETIME TRADE-IN GUARANTEE. You may trade in your original diamond any time after the fifth anniversary of your purchase (provided you have brought it in for annual inspection) and receive a full 15% more than the original price toward the purchase of a larger diamond.

FREE DIAMOND INSURANCE. At the time of purchase, you will receive, paid-in-full, a one-year full insurance policy protecting your diamond against loss from fire, theft, or loss of stone from the mounting.

FREE DIAMOND CARE. You are entitled to two diamond inspections and professional polishings a year, at no charge.

PRE-217 Charge at Rose Jewelers! If you're between the ages of 17 and 21, you can open your own credit account.

*A blue-white diamond, as required by U.S. Federal Trade Commission, appears blue or bluish in the north light or its equivalent.

ROSE
JEWELERS

PONTIAC MALL,
TELEGRAPH & ELIZABETH LAKE ROADS

Hookup Is Big Step in Waterford Schools' Indicom Project

By HUDSON WILLSE JR.

The hookup of two student teletype instructional terminals — via telephone lines — to a computer at RCA's instructional systems in Palo Alto, Calif., is regarded by Waterford Township school officials as a significant step in the district's exemplary Indicom project.

The recent connection makes it possible for a student to sit at one of the terminals and receive computerized instruction, featured by immediate feedback from the far-away computer.

If the student errs in his answer to the computer-asked question, an immediate flashback will indicate a mistake.

The computer would print the message "try again."

★ ★ ★

If the student correctly answers the question, the computer will transmit another problem, according to Indicom staff members.

MORE GROUNDWORK

But before this individualized instruction by utilization of the unique capabilities of the computer actually gets under way, more groundwork has to be laid, primarily orientation of teachers and students.

Dr. John Pagen, director of the Indicom project, had this to say about the recent connection:

"I believe that each of us involved in the Indicom project agrees that this day represents a milestone; however, it is only one marker along a most difficult and complicated path.

★ ★ ★

"All of our effort must be directed toward that day when each youngster will have his education improved by the fact that teachers will at last be able to more fully utilize the wonders of technology to reach each youngster at his own level.

'SHOULD BE PROUD'

In conclusion, Pagen said, "The residents of the Waterford Township School District should be proud of the fact that their school system was selected to help shape the direction that this new movement will take."

Thirty more instructional terminals also are earmarked for the three-year demonstration and research project, exclusively federally funded under Title III of the 1965 Elementary and Secondary Education Act.

Some of the terminals may be video, depending upon technological development.

★ ★ ★

The project will be centered at Waterford Mott High School, the Instructional Materials Center and Riverside School, where the initial two terminals are housed.

OWN COMPUTER

The Indicom project will be equipped with its own computer — considered superior in many aspects to the Palo Alto computer — probably in 1969.

School officials are hopeful the computer will be in operation shortly after it is delivered.

When this occurs," the instructional terminals will be disconnected from the Palo Alto computer and hooked to the local computer.

★ ★ ★

The Waterford computer will be the "Instructional 7 1 System," consisting of a central processor (the heart of the computer), a control console, random access storage units, terminals and communications lines.

SOME INSTRUCTION

Indicom officials feel that the orientation program for teachers and pupils and other preparatory steps will be far enough along that some student instruction can be accomplished this summer or fall.

Teacher design teams currently are working in 10 subject areas to define objectives and develop multimediated instruction.

Most likely, the first special utilization and remedial programs will be based on instructional units in mathematics and reading, according to school officials.

★ ★ ★

The trial project is scheduled to expire July 31, 1970.



Pontiac Press Photo

CALIFORNIA, HERE I COME—Mrs. Daniel Davison, one of the 36 Waterford Township teachers who works part-time for the district's Indicom project, makes direct contact with a computer in Palo Alto, Calif., by operating this teletype instructional terminal at Riverside School, 5280 Farm.

(Advertisement)

Helps Solve 3 Biggest FALSE TEETH Worries and Problems

A little FASTEETH sprinkled on your dentures does all this: (1) Helps hold false teeth more firmly in place; (2) Holds them more comfortably; (3) Lets you bite up to 35% harder without discomfort. FASTEETH Powder is alkaline (non-acid). Won't sour. No gummy, gooey, pasty taste. Dentures that fit are essential to health. See your dentist regularly. Get FASTEETH at all drug counters.

BUY THE PAIR!

Highland APPLIANCE CO.

NO MONEY DOWN

WASHER-DRYER SALE

Our greatest home laundry values ever. Buy the pair and save! Or, you can buy 'em separately and save, too! No trade-in necessary. No money down. Free delivery included — even at these low prices!

DRYERS INSTALLED AND SERVICED FREE

Save up to $47.50 wiring installation costs. Electric dryers installed and serviced free by Edison Co., in their service areas per their program.

FREE DELIVERY, INSTALLATION and SERVICE

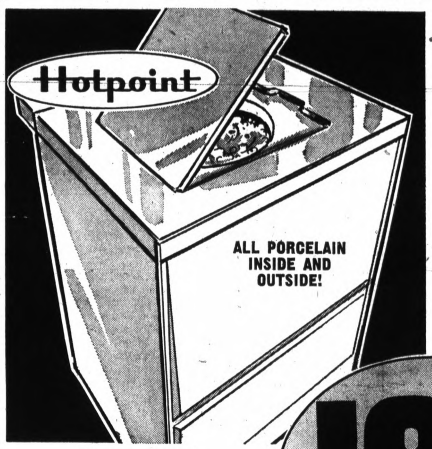

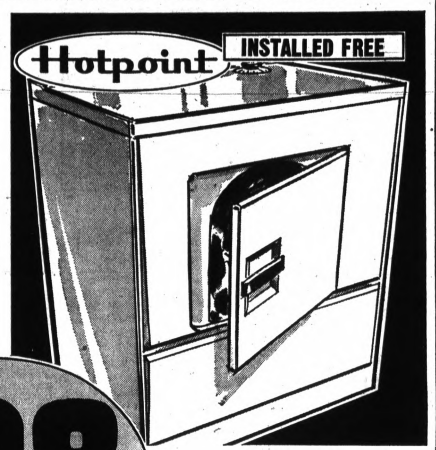

HOTPOINT AUTOMATIC WASHER

Easy to operate . . . fully automatic from fill to finish. One knob control. High vane agitator gets out deep-down dirt, family size capacity. Safety lid switch stops the spin action when lid is opened. All porcelain — won't rust or stain ever! . . . Looks new for years. Heavy duty transmission. Handles big loads safely. Prev. yrs. models.

$198 Buys Both

HOTPOINT AUTOMATIC DRYER

Fully automatic . . . easy to operate — single one-knob control. Large lint filter, tumble drying action, large family size capacity. Safety door switch stops tumble action when the door is opened. Porcelain top and tub — won't rust or stain ever! Heavy duty motor safely handles big loads. Prev. yrs. models. Free installation per Edison Co. plan.

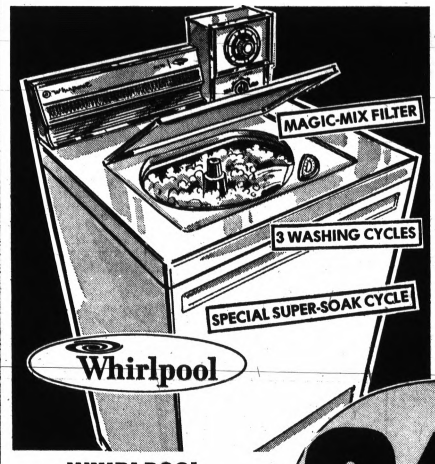



WHIRLPOOL AUTOMATIC WASHER

Family size capacity. 3 water temp. selections (including cold wash), special new Super-Soak cycle. Magic-mix filter. 3 wash cycles and free-flow draining that drains dirty water away from washed clothes. Automatically fills water to full load level. Surgilator agitator and multi-rinses.

$247 Buys Both

WHIRLPOOL AUTOMATIC DRYER

You just cannot afford to be without indoor drying convenience at this low Highland price, and Whirlpool quality and features make it really worthwhile. Fully automatic electric. 2 cycles. Automatic temperature selection. Large lint screen. Safe for all fabrics. Save $47.50 wiring installation costs per Edison Co. plan.

Highland APPLIANCE CO.

NO MONEY DOWN • 3 YEARS TO PAY

PONTIAC MALL SHOPPING CENTER

TELEGRAPH ROAD, Corner Elizabeth Lake Road

OPEN DAILY 9 to 9 • PHONE 682-2330

Easter Fabrics...



new spring cottons

- PRINTED NO-IRON CRISKAY
- DOT & STRIPE COORDINATES
- COLORFUL SUSIE PRINTS
- DAISY CHAIN PRINTS
- SUN VALLEY PLAIDS

for fresh-as-spring dresses, playwear

35"/36" wide all guaranteed washable 69¢ yd.

pretties for Easter

- PETTI POINT PIQUE PRINTS
- VANETTA NO-PRESS PRINTS
- POLYNESIAN "TAPA" PRINTS
- RAYON BUTCHER WEAVE PRINTS
- NEVER-IRON CREPETTE PRINTS
- COTTON SPORTSWEAR PRINTS
- FLOTELLA POPLIN PRINTS

all 100% cotton except, "shannon" butcher

36"/45" widths all guaranteed washable 98¢ yd.

SHEERS FOR ALL SPRING

100% COTTON • FLOCK DOTTED SWISS 89¢ yd.

100% COTTON • SHEER DE SWA PRINTS 98¢ yd.

DACRON POLYESTER & COTTON • COLORFUL VOILE PRINTS $1.19 yd.

CREASE RESISTANT • WISPER COTTONS $1.29 yd.

DACRON POLYESTER & COTTON • CRISP DOTTED SWISS $1.29 yd.

100% COTTON • LACE LA FLEUR PRINTS $1.49 yd.

KODEL POLYESTER & AVRIL RAYON • POLY FLOCKED PRINTS $1.49 yd.

DACRON POLYESTER & COTTON • SATIN STRIPE VOILE PRINTS $1.69 yd.

tremendous selections of new spring colors

36"/45" wide all guaranteed washable

YARDAGE CURTAINS DRAPERIES

The Pontiac Mall, Elizabeth Lake Rd. at Telegraph

Open Daily 10 A.M. to 9 P.M.

Phone 682-3930

So-Fro Fabrics

YARDAGE NOTIONS DRAPERIES

Lenten Guideposts—31

Paralyzed Man Taught Him Courage

(EDITOR'S NOTE — This is the 31st in a series of 40 articles to be published by The Pontiac Press during Lent. Each story is one of faith in action, told by a sincere person. Some contributors are famous, others relatively unknown.)

By TRO S. EMERSON
Susanville, California

I don't remember consciously thinking about fear that hot July day as the single-engine airplane climbed into the cloudless Nevada sky. To tell the truth, it was something I though I had mastered.



EMERSON

Like every beginner, I had been frightened before making my first parachute jump. This one was to be my 19th; the second day, in fact.

In the past few months I had become an enthusiastic member of the fraternity of sport parachutists, bettern known to the public as sky divers. And fear had long since been displaced by the thrill of the sport.

My plan called for a controlled "delayed fall" of 20 seconds from 5,600 feet before pulling the ripcord that would activate my main back-pack parachute.

★ ★ ★

My target, near the center of a dry lake bed a few miles away, was marked by a yellow cross. As the nose of the Stinson swung toward the target I eased the tinted bubble-goggles over my eyes, buckled on my blue helmet, pulled tight leather gloves over my hands.

"OUT AND AWAY"

With a quick, hard push and a kick of my feet backward, I was "out and away." My right hand dipped to the instrument panel on my reserve pack, punched the stop-watch taped beside the altimeter.

Then I threw my arms and legs into a wide spread, the stable cross familiar to all sky divers.

Now the roaring of the airplane engine was gone and with it the terrible wind-force. Below, the earth seemed sedate, peaceful, unmoving. The stop-watch's hand jerked past eight seconds . . . nine . . .

I swung my arms around and completed a lazy left turn, then a right.

PULLED RIP CORD

Now the white needle of the altimeter crept into the strip of red tape that marked the 2,500-foot level, the minimum for opening a chute. Now was the moment.

I pulled my main rip cord down and out and waited for the welcome shock of the parachute's opening.

Then, without warning, something went wrong. My body was wrenched violently to one side. Instead of a firm, rounded, orange-and-white umbrella, I saw a twisted, jumbled mass of nylon.

★ ★ ★

It was a "streamer," a malfunction dreaded by parachutists, in which the chute fails to open and catch the air.

PANIC

For a moment, panic gripped me, but I fought it off. I still had my emergency chute, and a few precious seconds left.

My only hope was to pull the rip cord of the reserve chute and use my hands to throw the folded fabric out and away from the streaming tube of nylon above me.

I pulled the reserve rip cord. Before I knew what was happening, the slippery folds of nylon squirted out and up. "No . . .Oh, God, no!" I thought frantically.

★ ★ ★

I clawed wildly in an effort to drag the fabric back, but it was too late: the reserve chute wrapped itself around the already partially collapsed main chute.

DOUBLE FAILURE

The sudden lurch of my body downward confirmed the fact that the impossible, the unheard of, the 100,000-to-1 chance, a double parachute failure, was happening to me.

I remember thinking, with clarity and certainty, "This is death." Then the horizon seemed to blot out the sky, and there was suffocation, blackness, nothingness.

When the horrified watches on the ground reached me, they found a blood-stained rag doll of a man and a shattered altimeter with a white needle resting on a black dial. It read zero.

The tangled parachutes had slowed my fall just enough to keep me from being killed outright. Still, I slammed into the dry lake bed at 60 miles per hour.

For two days nobody expected me to live. Crushed pelvis, multiple fractures of lower back, smashed left arm, compete separation of a dozen ribs, severe damage to liver and kidneys . . . the doctors just about gave up.

Even when it began to be apparent that somehow I had cheated death, the surgeons were grim about my chances of ever resuming a normal life. And this was the tough part.

All my life I'd been an outdoorsman. I loved to hunt and fish. My favorite Bible passage was the one in which the Psalmist says, "I will lift up mine eyes unto the hills, whence cometh my help." When the doctors told me that I'd probably never walk again, I went down into a black pit of despair.

★ ★ ★

After they were gone, I lay there full of fear and rage and resentment. I had been willing to accept some pain, some injury. But not this kind of living death.

ALWAYS CHEERFUL

And at that moment, along came a wheeled cart with another patient on it, a man I'll call Bill, a man who had been in an automobile accident years before that left him paralyzed from the neck down. This man couldn't even move a finger, and never would.

But he was always cheerful, always uncomplaining, always interested in the other patients. He looked at my face and asked me quietly what was wrong. I told him. "I'm afraid," I said. "I'm afraid!"

"Well, Tro," he said, "I know how you feel. It's like being in a dungeon, isn't it, without a ray of light? I know, because I've been there myself.

★ ★ ★

"But let me tell you something: there's only one way to lick fear — by refusing to be licked yourself. As someone said, when you get to the end of your rope, tie a knot and hang on. That's what I've had to do. You still have some hope.

FELT ASHAMED

"My hope is gone, so far as any physical improvement is concerned. My paralysis is final. But you know, life is still good. I can talk, I can read. I can watch TV. I can make friends with people. I can try to cheer up other patients. So stick with it. Tie a knot in that rope and hang on!"

Courage? That was when I began to realize what courage really was. I felt ashamed of myself, truly ashamed.

And I was lucky, far luckier than Bill. Today — because he gave me that formula for facing fear — I walk without even a limp. I can hold down a job, I can go fishing with my children or drive them to Sunday school.

★ ★ ★

I guess the truth is that you never fully appreciate life until you've shaken hands with death. I'm grateful for it, terribly grateful. And I hope to carry this gratitude with me wherever I go, all the rest of my days.

Tomorrow — Wallace E. Johnson, president of Holiday Inns, tells why he believes that people are wrong who say that a man should not ask God to help him in his business.

(Copyright 1968, Lenten Guideposts)

Study Finds Heart Ills, Success Not Linked

BOSTON (AP) — Heart disease and business success don't go hand in hand, according to the findings of a five-year study of 270,000 men employed in the Bell Telephone System.

Dr. Lawrence E. Hinkle of Cornell Medical School told the annual meeting of the American College of Physicians Monday that the men who rise to executive positions seem to have body builds, eating and exercise habits that permit them to live with the tensions of their jobs.

★ ★ ★

Hinkle said the study also found that:

- Men who remain at lower working levels tend to be shorter and fatter, eat more and have higher rates of heart disease than those men in executive positions.
- Men with college degrees have a lower rate of heart attacks at every age and in all departments of the organization.
- The men with college degrees are generally slimmer and taller and, by the age of 55, have reduced their smoking to about half the amount of those without degrees.
- Men who rose to high positions quickly, coming to the company without college degrees and moving from blue collar to managerial jobs, have heart attack rates no higher than those noncollege men the same age who remained workmen all their lives.

★ ★ ★

From 30 to 64, managers and executives had lower rates of heart disease than the workmen and foremen.

Hinkle said that education itself seemed to have little or nothing to do with the difference but appeared to be an indicator of more basic differences in social and economic backgrounds.

Daley Is Mum on His Choice

CHICAGO (AP) — Mayor Richard J. Daley indicated Tuesday his choice for the Democratic presidential nomination may not be known for some time.

He told a news conference a decision will not be made until he has a chance to discuss the selection with members of the Illinois delegation to the party's national convention in August.

Generally, he recalled, the decision is made at a caucus before the nominating sessions begin. Illinois delegates will be elected in the June 11 primary.

Notice!
FINGER'S of THE MALL
BUYING SILVER CERTIFICATES
One Dollar Certificates.... $ 1.35 ea.
Five Dollar Certificates.... 6.75 ea.
Ten Dollar Certificates.... 13.50 ea.
ALSO BUYING SILVER DOLLARS 1.25 ea.
COLLECTIONS — ESTATES — ACCUMULATIONS
We Appraise Collections
FINGER'S of THE MALL
Telegraph at Elizabeth Lk. Rd. FREE PARKING Phone 682-0411 the Mall

the prettiest hats in town
- *At unbelievable savings!*
- *The nicest salespeople to help you!*
- *The largest selection to choose from!*
- *Lots of hard-to-find large head sizes!*
- *Your elegant, wearable hat is here!*

$2.99 to $6.99



Claire Hats
The Pontiac Mall
Telegraph at Elizabeth Lake Rd.



PLAYTEX LIVING BRA HAS NEW 'CRISS-CROSS' SEPARATION
Gives youthful support with sheer elastic back and sides for all-way stretch. In white, 32-38B and 34-38C.
3.95



OUR TWO-TONE STRAW IS A NEW EASTER FLATTERER
A smart square crown in white has contrasting brim in black, yellow or navy, and grosgrain band.
8.00



STRAP-HAPPY SPRING PUMP BY FIANCEES
The new baby-doll toe and chunky little heel to have in black patent or red kid.
17.00

Winkelman's
PONTIAC MALL TEL-HURON CENTER
shop monday through saturday to 9

EASTER CANDY
- Bunnies
- Baskets
- Box Candy

Easter Novelties
HOMEMADE CANDIES
Crocker's
The Pontiac Mall Open Evenings 'til 9
Woodward Ave. (Block S. of Sq. Lk. Rd.)

Red Bloc Nations Luring U.S. Film Makers

NEW YORK (AP) — Hollywood on the Volga? Somewhat of a possibility. The MGM lion in Budapest? U.S. producers filming in Romania? Czechoslovakia? Yugoslavia? It's all being done. And it's being encouraged.

American movie makers increasingly are seeking out East European locations for filming, and the Communist-bloc nations are going to great lengths to lure these American dollars behind the Iron Curtain.

★ ★ ★

Most prominent among U.S. films either completed or being shot is "The Fixer," the first American-made major motion picture produced entirely in one of the Soviet satellite countries. The company spent nearly three months on sets in and around Budapest to make the film version of Bernard Malamud's prize-winning novel, which takes place in Kiev, Russia. It stars Dirk Bogarde and Alan Bates.

The MGM production, with costs somewhat below $2 million, unofficially, would have cost about $1 million more if it were made in Hollywood, or even London, and perhaps even more than that depending on what reconstructions of a Kiev set would have been necessary. Industry estimates are that $300,000 was spent in Hungary for the use of a full crew, studio, equipment and interpreters.

John Frankenheimer, director of "The Fixer," speaking of the Hungarian location, said: "Here we have ideal locations and extraordinary cooperation and can work far removed from everyday problems — our only thoughts being those concerned with the film. We are very happy with our excellent Hungarian crew, technically perfect and very interested.

"To this I would add a factor of primary importance — production costs are at least double or treble elsewhere, and the results are so good," he said.

★ ★ ★

Marc Spiegel, representative in Rome of the Motion Picture Export Association of America, who travels frequently to Eastern Europe on film business, says: "The most modern movie facilities in Europe can now be found in Russia, Czechoslovakia and Bulgaria. The studios are beautiful in centralized locations. In Hungary, the big lure is the savvy of the crews. Some of them have been working together 20, 30 years."

There are no U.S. government restrictions on such filming in Communist countries, neither from the Commerce Department, State Department nor Passport Office. Travel has been free to all European Communist nations, including Albania, since 1967.

ENCOURAGING DEALS

In fact, the government and the Motion Picture Association of America are encouraging such deals in the interest of East-West bridge-building and an increase of cultural exchanges.

Jack Valenti, MPAA president and a former presidential aide, in writing primarily about film exchanges with the Soviet Union, rather than production abroad, said: "The purpose is to develpe more normal communications between two peoples who are burdened with too many stereotypes about the other. It is a way of rubbing elbows, and people who rub elbows usually find it harder to credit distortions.

★ ★ ★

"In Eastern Europe, as in the Soviet Union, films are a weather vane indicating how the political winds are blowing. In the Soviet Union, during the past decade, the winds have blown both warm and chill, depending in a significant degree on the over-all relations between the two countries. In Eastern Europe, the winds have gentler and the weather fairer."

From the Communist nations' viewpoint, this is an opportunity to gain hard currency and to break into Western markets with their own filths — as they have been doing increasingly the past few years — and to add to their cinema prestige.

SPENDING CURB

How all this will be affected by the administration's proposed foreign travel an investment curbs remains to be seen.

But there are about half a dozen major American productions either recently completed, in the works, or actively planned for filming in East European nations, with several other minor entries.

★ ★ ★

Sam Spiegel, producer of such blockbuster successes as "Bridge on the River Kwai" and "Lawrence of Arabia," hopes to film some of his next big film, "Nicholas and Alexandra," in the Soviet Union. There never has been a U.S.made movie in Russia, though there are currently negotiations for coproductions, including the major film effort, "The Life of Tschaikovsky," which has been in the talking stage for two years now.

"If we find a cooperative political climate in Russia," Speigel said "we intend to ask the Russians' permission to shoot parts of the picture on location in Leningrad."

WOULD SWAP RIGHTS

He indicated he would offer Soviet distribution rights to some of his films in exchange for the location permission.

Columbia has just begun shooting "Castle Keep," a World War II story starring Burt Lancaster, in Yugoslavia, much of it in the countryside on the Danube River north of Belgrade. The company may stay four months or longer.

★ ★ ★

A Paramount release, "Nameless," about World War I spy Anne Marie Lesser, one of Germany's most successful agents, started shooting in Belgrade and Piran, Yugoslavia, last September and then went on to Budapest, which the company felt looks more like Berlin and Madrid of the early 20th century than present-day Berlin and Madrid. And the Yugoslavia navy loaned them a submarine.

The red-eyed vireo is often referred to as the "preacher bird."



AP Photo

WHERE THE SAVINGS ARE—The lure of cheap production costs and cooperation by Communist block countries, with their "period" locations, is drawing film makers into East European countries in increasing numbers. During the filming of "The Fixers," (from left) actor Jack Gilford, director John Frankenheimer, actor Alan Bates and actress Carol White take a break on the Buda side of the Danube River with Pest in the background in Budapest, Hungary.

Russians Laugh at New Brand of Humor

MOSCOW (AP) — The meeting hall was stuffy, and 2,999 spectators were snoring.

"There's a spy in this hall. Find him," the Soviet police chief ordered his men.

★ ★ ★

An alert agent quickly spotted the only spectator who was awake, listening to the dull speech now in its third hour. The agent seized the man and dragged him to headquarters.

"How did you know?" cried the captured spy, who thought he had masqueraded himself as a loyal Communist.

"Simple," the agent said. "Lenin teaches us that our enemy never sleeps. You were the only one awake."

SELF-CRITICAL

This is the self-critical type of joke that the Russians are laughing at these days — and all except the most dogmatic Communists find such anecdotes hilarious.

It is typical of the new brand of Soviet humor that reveals a talent for self-ridicule and an increasing willingness to make use of it openly.

★ ★ ★

Another story making the rounds:

A man asks the clerk at a newsstand for three newspapers — Pravda Truth, Sovietskaya Rossiya Soviet Russia and Trud Labor.

"There is no 'Truth,' " the clerk replies. " 'Soviet Russia' is sold out. All that's left is 'Labor.' "

HUMOR THRIVES

This tough style of humor thrives in Russia's seemingly bland society, where the government is perhaps the most humorless in the world. Laughter is rare at most official functions, and humor is hard to find in the press. In fact Russians consider it a major event when the head of the government, Alexei N. Kosygin, smiles in public.

The man who gets away with the most slashing, thumping satirical criticism is rapid-fire Soviet comedian Arkady Raikin.

★ ★ ★

It appears that most Russians love him and probably see him as a vicarious outlet for things they would like to say. But others hate him for his ruthless satire on contemporary Soviet life.

His monologues cut close to the bone, and audiences can't help but identify with his characters.

MOST POPULAR

Raikin, 56 and Jewish, is the Soviet Union's most popular stand-up comic. His style mixes parts of Mort Sahl, Jerry Lewis and Charley Weaver.

A slick, professional performer, he uses everything from plastic noses and funny hats to falsetto voices and wigs to get a laugh.

★ ★ ★

He is at his best when ridiculing the petty official who stops so much of the work the Soviet Union is trying to accomplish.

One of his most popular acts concerns a factory manager who is trying to order parts by telegraph. The supplier is out of stock but will not admit it. The clever stalling messages fly back and forth.

The routine would flop in any well-organized, industrialized country. In the Soviet Union it has real meaning.

"It's so true," said one young Russian office worker. "That's what makes Raikin so great."

PRIVATE JOKES

But the jokes that people tell privately are the funniest — and the most damaging.

There also exists a dull, blunt, officially inspired type of humor that wouldn't pass for wit in any sophisticated country. This is the published "satire" in newspapers and magazines.

★ ★ ★

The Magazine Krokodil Crocodile, which Russians say has deteriorated in the past 10 years, now publishes cartoons that most children's magazines in the West would reject.

★ ★ ★

A typical example: One old man to another old man: "I haven't seen you in 100 years."

Another representative cartoon: bearded young man with girlfriend on park bench says to 10 little children surrounding them: "Leave us alone, kids; I'm not Santa Claus."

POLITICAL

Many of the cartoons are political, usually depicting West Germans as pigs, and Americans as sharp-nosed hairy monsters with blood dripping from the mouth.

With the Soviet obsession for planning, an attempt was made last year to schedule a Laughter Day. There was a publicity buildup in the press, and the Russians apparently were ready for it when it arrived April 1.

But when Defense Minister Rodion Malinovsky died March 31 it was canceled. There has been no indication that it will be revived this year.

Valley of the Dolls
COLOR by DELUXE · PANAVISION
Now KEECO
Tonight 7:00 and 9:15
Admission $1.25

NOW! EXCLUSIVE 1st RUN SHOWING!
WED.-SAT.-SUN. at 1:00-3:45-6:30-9:00
MON.-TUES.-THURS.-FRI. at 7:00 and 9:20
Walt Disney's
The Happiest Millionaire
FRED MacMURRAY · TOMMY STEELE · GREER GARSON · GERALDINE PAGE
ADULTS Wed.-Sat. Matinee $1.25
Nites and Sunday $2.00
Children (under 12) $1.00
HURON

Now Playing at Blue Sky
First Run:
Five kids smoked this and have blown their minds!
AMERICAN INTERNATIONAL presents
"MARY JANE" Plus
The shocking facts behind the marijuana controversy!
starring FABIAN · DIANE McBAIN · MICHAEL MARGOTTA · KEVIN COUGHLIN · PATTY McCORMACK
in PATHECOLOR
MAURY DEXTER — DICK GAUTIER · PETER L. MARSHALL · MAURY DEXTER
MONDO TEENO
... IS THE TEENAGE REBELLION AROUND THE WORLD!
See
• HIDDEN SECRETS OF HIPPIE CULTS
• WEIRD TEENAGE RITUALS THAT RESEMBLE TRIBAL RITES
Their Battle Cry is MAKE LOVE NOT WAR
IN-CAR HEATERS · BOX OFFICE OPEN 7:00 P.M.
Blue Sky
DRIVE-IN THEATER — 332-3200
OPDYKE RD. AT WALTON BLVD

Now Playing at Pontiac
A Global Smash
TRIUMPH!
Nominated 10 Academy Awards
—Judith Crist, Vogue
WARREN BEATTY
FAYE DUNAWAY
COLOR
BONNIE and CLYDE
And
The year's #1 best seller
Starring Academy Award Winner SANDY DENNIS
UP the DOWN STAIRCASE
IN-CAR HEATERS · BOX OFFICE OPEN 7:00 P.M.
Pontiac
DRIVE-IN THEATER · FE 5-4500
2935 DIXIE HIGHWAY (U.S. 10)
1 BLOCK N. TELEGRAPH RD.

TONIGHT 8:15
NO EXIT & THE FIREBUGS
Meadow Brook Theatre
OAKLAND UNIVERSITY, ROCHESTER
338-6239 In Detroit 962-0353

Free Coffee for Our Patrons
CAMPUS Art Theatre
12 NORTH SAGINAW
IN DOWNTOWN PONTIAC
MATINEES DAILY
OPEN 11:45 A.M.
Show Starts 12:00 Noon
Continuous—334-4436
Now Showing for Mature Adults
HELP WANTED FEMALE
2ND HIT "HELL'S KITTENS"

Now Playing at Miracle Mile
"ONE OF THE YEAR'S 10 BEST!" —NEW YORK TIMES
JOSEPH E. LEVINE presents
MIKE NICHOLS—LAWRENCE TURMAN production
HELD OVER!
"DON'T MISS IT!" —NBC TV TODAY SHOW
This is Benjamin. He's a little worried about his future.
THE GRADUATE TECHNICOLOR® PANAVISION®
An EMBASSY PICTURES RELEASE
Plus! "Darling" WINNER OF 3 ACADEMY AWARDS
ELECTRIC IN-CAR HEATERS · BOX OFFICE OPEN 7:00 P.M.
Miracle Mile
DRIVE-IN THEATER · FE 2-1000
SOUTH TELEGRAPH AT SQ. LAKE RD. 1 MILE W. WOODWARD

CHUCK WAGON
WE'RE OPEN EVENINGS, TOO!
Steaks
to fulfill your dreams of perfection
Prime Rounds
World's Tastiest
• Broasted Chicken • Lobster Tails
• Char-Broiled Steaks • Fresh Florida Snapper and Pickerel
• Famous for Excellence in Sea Foods
• Try Our Famous Round-Up Style Dinners
No Liquor — Just Good Food
Call 796-2245 for Take Out Orders
Call for Reservations
We Cater to Children of All Ages from 1 to 100
CHILDREN'S MENUS AND FAVORS
CHILDREN ½ PRICE
LAPEER · DRYDEN · METAMORA · CHUCK WAGON · ROCHESTER · Pontiac · SQUARE LAKE
5800 Dryden Road, Dryden, Michigan
Open Daily 11 A.M. to 9 P.M.
... Just 30 Scenic Miles From Pontiac

ATTENTION
LEAGUE BOWLERS
Prime Time Available
Contact
ORCHARD LANES
645 Opdyke Rd.
335-9293

Seen all the MOVIES? PLAY BILLIARDS
at WALKER'S CUE CLUB
1662 S. Telegraph
Phone 334-1280

NOW PLAYING
First Run!
FROM STOCK CAR TO GRAND PRIX
...show him a curve and he'll take it —on two wheels or with a kiss!
EXPLOSIVE!
HELLS ANGELS ON WHEELS
THE SHATTERING TRUE STORY OF THE HELLS ANGELS of Northern California
THE WILD RACERS
PATHECOLOR
Plus
starring ADAM ROARKE
starring 'FABIAN' MIMSY FARMER
an AMERICAN INTERNATIONAL RELEASE
BOX OFFICE OPEN 7:00 P.M.
Waterford
DRIVE-IN THEATER — 674-1800
WMS. LAKE RD. AT AIRPORT RD., MILE WEST OF DIXIE HWY. (U.S. 10) - CHILDREN UNDER 12 FREE

County's Death Probe System Is Far From Efficient

(EDITOR'S NOTE — This is the first of three stories on the procedures of the Oakland County medical examiner's office.)

BY BOB WISLER

The quest for an official investigation or inquest into the circumstances of Jimmie King's death has gone on for more than three months now, but an inquest is still not scheduled although a Circuit Court decision last month makes a coroner's inquest obligatory.



WISLER

King, 17, was fatally shot Dec. 7 by Pontiac Police as he allegedly fled an abandoned stolen car.

While the merits of such an inquest can be argued, one thing can not: The Oakland County system of investigating deaths is far less efficient than it could or should be.

The system is hampered by ancient, hazy and contradictory laws. It lacks properly trained personnel and technicians, has no scientific facilities and doesn't come close to providing a system that should be expected in this day and age, according to a number of critics.

★ ★ ★

Those connected with the system and those who deal with it from day to day are unanimous in the opinion that it is antiquated and inadequate.

TO DETECT MURDERS

The primary duty of the system, under the Oakland County health director, is to assure that murders don't go undetected.

But each year in the United States some 7,000 murders go undetected, some authorities estimate. About 20 per cent of all deaths in the U. S. involve circumstances which necessitate official investigation, the president of the American Bar Association estimated last year.

An example of what can happen under an inadequate system of judging the causes of death is the case of Henry Marshall.

★ ★ ★

Marshall was the agricultural department investigator in the Billie Sol Estes case who was found dead in mid-1961 of five 22-caliber bullet wounds.

SUICIDE RULING

A local lay official in Texas, without an autopsy, ruled the death a suicide. Yet because of congressional investigation, the case was reopened and a qualified medical examiner determined that any of three wounds would have partially disabled Marshall making it almost impossible that he could have fired the remaining shots.

Recent cases in Oakland County also show what can happen:

● On April 23, 1964, an autopsy revealed that Mrs. Angela J. Foster, the first wife of convicted killer Carl F. Foster was strangled to death. Her death 14 months earlier had been ruled a suicide by the medical examiner's system.

★ ★ ★

● Three persons who died as a result of an anesthetic mix-up at Pontiac Osteopathic Hospital were found to have died, according to a hospital autopsy, of pulmonary edema, "cause unknown."

It wasn't until a full investigation was launched that it was discovered they had been administered lethal doses of either by the anesthetist attending their operations.

The system of investigating deaths to determine causes—in Michigan and other states—is patterned after a system borrowed from 12th-century England.

In most Michigan counties, the law calls for an elected coroner—who needs no medical or scientific background—to determine the cause of a person's death in any circumstances that are questionable.

Some counties, including Oakland, have improved on the coroner system. Oakland, under a choice provided to counties with 100,000 population, may have a licensed physician appointed to act as county medical examiner. Dr. Bernard D. Berman, county health director, has been appointed by the board of supervisors to act as medical examiner.

★ ★ ★

Berman appoints deputy medical examiners, who must be physicians, allopathic or osteopathic, licensed at least five years.

A deputy, who works on a fee basis of $8 to $12 in each case, is summoned to determine the cause of death whenever a person dies suddenly, accidentally, violently, or under suspicious circumstances, or when the deceased dies without medical attention at least 36 hours prior to death.

A deputy is also summoned when death ensues from an abortion or while in confinement—prisons, mental hospitals, etc.

★ ★ ★

The medical examiner or his deputy is obliged to determine when, by what means and by what manner a person met his death. The officer has no authority or obligation to prosecute or investigate cases further, Berman said.

(Next: Autopsies — a major problem.)

Vacation to Delay Inquest in Shooting

A court-ordered coroner's inquest into the death of Jimmie King, fatally shot by Pontiac Police Dec. 7, won't be held until after April 10, if at all.

Howard A. Whaley, administrative assistant to Dr. Bernard D. Berman, Oakland County Medical Examiner, said Dr. Berman is on vacation until about April 10 and an inquest can not be ordered until he returns.

Circuit Court Judge Robert L. Templin ruled on March 5 that Dr. Berman was obliged to order an inquest.

The Circuit Court suit was initiated by Pontiac attorney Julian A. Cook Jr., a member of the Michigan Civil Rights Commission, who argued that Berman did not have the discretion to reject the plea for an inquest.

County Corporation Counsel Robert Allen, who had advised Berman that an inquest was not necessary, said the Circuit Court ruling of Judge Templin may be appealed.

Allen said he would have to confer with Berman when he returns, before a final decision is made.

Several Pontiac citizens petitioned Dr. Berman to order an inquest after rumors about the circumstances of King's death swept through Negro neighborhoods.

★ ★ ★

The petition was filed Jan. 3. Dr. Berman, after considering the petition and receiving legal advice from Allen, said he did not think an inquest was warranted.

Berman said that the only facts his office is authorized to seek out—when, by what manner and by what means King died—were already known.

He said the information had been secured through testimony taken from witnesses by the county prosecutor's office and from an autopsy performed on King by the pathology department of St. Joseph Mercy Hospital.

1 of 6 Knew LBJ's Decision

MEXICO CITY (AP) — Six persons were in the library of the U. S. Embassy residence when President Johnson's decision not to seek reelection was broadcast. Only one of them knew of the decision in advance.

That man was Vice President Hubert H. Humphrey. Even the vice president's wife, Muriel, did not know, U. S. Ambassador Fulton Freeman said Tuesday.

★ ★ ★

In the room that Sunday night were Ambassador and Mrs. Freeman, the Humphreys and Mexico's President Gustavo Diaz Ordaz and his wife.

The six remained in the room for an hour, and only two persons entered—one of Freeman's aides who went in for 30 seconds, and Humphrey's press secretary, Norman Sherman, who went in for five minutes at the end.

★ ★ ★

Persons outside the room said that when the group emerged, after about an hour, Mrs. Humphrey looked as though she had been crying. The other five were expressionless.

A commercial synthetic fiber used in women's undergarments has been found to be an excellent substance for implantation in the human body, and is being used experimentally in a heart pump.

Unpaid Light Bill Puts New Jersey Town in the Dark

SERGEANTSVILLE, N.J. (AP) — Sergeantsville is in the dark because it didn't pay its light bill.

This tiny community's 20 street lights were turned off by workmen of the New Jersey Power and Light Co.

★ ★ ★

The blackout stems from failure of voters to approve a budget calling for $330 to pay the bill for the lights this year. The budget was defeated in February, 14-4.

The only illumination on village streets was from some privately owned lights — and one kerosine lantern which a resident affixed to a stake in front of his home.

Copper Reserve for Defense Is Cut

WASHINGTON (AP) — The Commerce Department has dropped to 40 per cent the amount of refined copper producers must reserve for defense use during May.

★ ★ ★

The move follows settlement of a strike in the copper industry which began last July. Major producers were earlier ordered to reserve half their production for defense use on shipments during April.

★ ★ ★

The department notified all producers of refined copper to reserve 40 per cent of their production for orders received to April 15 for delivery in May. The set-aside applies only to copper refined from domestic ore.



the pretified cossack trio . . .

shirt strewn with lace . . cinched into a shirred dirndl skirt . . . under a short bolero. Slub-weave imported rayon in grey or navy with white. $25

sizes 12½ to 26½

Lane Bryant

Order by mail or phone 682-7500
Add 35c for delivery plus
10c for C.O.D.S and 4% tax



it's twice the jacket: it's reversible

Whether you're coming or going, you'll look great in this reversible water-repellent jacket. It's cut in rugged cotton poplin on one side with durable nylon on the other. Mocha/porcelain, natural/navy or yellow/navy in sizes 36 to 46. **$16.**

OUR PONTIAC STORE IS OPEN TUESDAY & WEDNESDAY TO 5:30; MONDAY, THURSDAY, FRIDAY & SATURDAY TO 9 P.M.
TELEGRAPH & ELIZABETH LAKE ROADS

Hughes Hatcher Suffrin

Sew Great in '68



...that's you with the SINGER* sewing machine of your choice!

239 in 675 cabinet

Our "sew great!" girl is wearing a tunic pantsuit, Simplicity pattern 7644, of Lei Lani, part of the Singer collection of Hawaiian fabrics. It's 100% acrylic, 45" wide, $2.98 yd.

either SINGER sewing machine in an Early American cabinet

or Zig-Zag portable sewing machine by SINGER *with* carrying case.

$99.95

237/827

Ask about our Credit Plan designed to fit your budget. Take from one to thirty-six months to pay.

DOWNTOWN PONTIAC
102 North Saginaw Phone 333-7929
PONTIAC MALL SHOPPING CENTER
Phone 682-0350

SINGER
*What's new for tomorrow is at SINGER today!**

*A Trademark of THE SINGER COMPANY

WED.
THURS.
FRI.
SAT.

KRESGE'S EASTER SPECIALS



Misses' Choice of Styles! 2-Pc.

Suits Are Bonded To Keep The Crisp Look

While Quantities Last **4.96**

For daytime . . . datetime . . . anytime! Acetate/nylon or combed cotton lace—all bonded to acetate tricot for shape retention. Skirts have easy-fitting elastic waist. In fine pin stripes on color or a fantare of solid colors. 8-18.

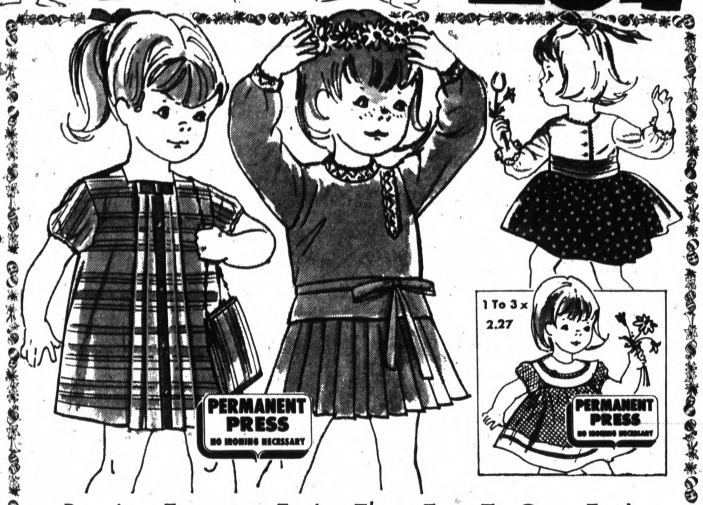

Prettiest Ever... Easier Than Ever To Care For!

Permanent Press Dresses, $1 Off!

4 Days Only—Our Reg. 3.99! Little lovelies that used to take hours of ironing time now come from the dryer ready to wear. In this exciting collection you'll find flocked dot models in orange, blue, pink, brown, navy and yellow. Polka dot pleated floats in gold, blue, pink or turquoise. Smartly striped cotton dresses with their own "Charley bag", and a rackful of sherbety solid colors. Sizes 4-6x.

Reg. 2.97 No-iron Dresses, 1-3 . . . . . 2.27

2.99 Reg. 3.99 ea.



4 Days - Women's Reg. 1.99-2.99

Nylon Proportioned Full and Half Slips

S-M-L Half Slips **1.17** 32-42 Full Slips **1.97**

So lovely . . . fine nylon tricot slips trimmed with delicate applique. Half slips, in white, pink, blue, red, beige or black, include shadow panel style, in short, petite, average. Full length slips are in white only, short or average.



Reg. 88¢ and 1.29

White Stretch Nylon Gloves For Easter

47¢ Children's Misses' and **78¢** Women's

Special closeout group of women's gloves, includes values to 1.99! Of washable white stretch nylon. Available in colors also.

Like it? Charge it!

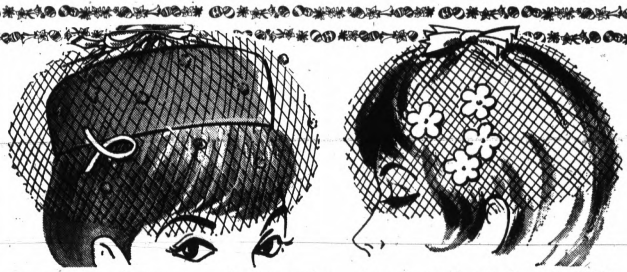

So Chic and Easy on the Hairdo! 4 Days Only! Values To 1.99

Circlets, Whimsies

Blossoms, bows, veiling . . . fashioned into bits of feminine flattery make Easter hats so special.

Whimsie In a Tube **88¢** Circlets and Whimsies **1.44** Reg. 1.99

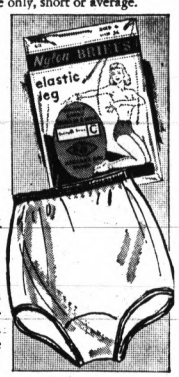

Reg. 2 prs./1.19

Women's Nylon Panties Sizes 5 to 7

2 pr. in pkg. for **77¢**

Elastic or band-leg briefs made of beautiful nylon tricot. Washes easily—dries in a wink. White, pink, blue or black. 5, 6, 7.

Like it? Charge it!



Plush Toys For Easter

4 Days Only - Our Regular 1.99

Traditional and Mod Hippy Bunny Rabbits

Your Choice **1.66** each

We've a cuddle bunny, a crouching rabbit and a begging bunny in this group. They're made of fine rayon plush; facial features are securely fastened. In pastel shades and bright mod colors. The hippy boy and girl rabbits are made of cloth and rayon felt with plush trim, dressed in candy prints.

Many Other Plush Toys to Choose From.

Candy For Easter Baskets



Solid Chocolate Eggs In Easter-egg-color Foil

4 Days Only—Our Reg. 79¢ lb.! A joy to find in any Easter basket. Delicious, wholesome solid milk chocolate eggs in colored foil. Bulk or 1 lb. bag. **58¢** lb.

Give Peter Rabbit As An Exciting Easter Present

4 Days Only—Our Reg. 1.49! A big fellow who sits in a fancy box, wearing a bow and a flower. 13 Ozs. Hollow mold milk chocolate. **99¢**

Six 5¢ Chocolate-Covered Rabbits or Eggs In Tray

Plump marshmallow rabbits or eggs, thickly coated with delicious, rich milk chocolate. **24¢**

PONTIAC MALL | DOWNTOWN PONTIAC | TEL-HURON CENTER | DRAYTON PLAINS | ROCHESTER PLAZA | BLOOMFIELD MIRACLE MILE

S. S. KRESGE COMPANY

WED.
THURS.
FRI.
SAT.

KRESGE'S EASTER SPECIALS

K

4 Days Only



ROLL-UP SLEEVE SHIRT TAIL SHIFT FEATURES PERMA-PRESS STYLES AND THE ALL NEW COME-CLEAN FABRICS

Sleeves not as pictured.

SHIRT TAIL SHIFT DRESSES 2.44



4 DAYS ONLY

LIVE BUDDING GARDENIAS

$2.93

Grafted Gardenia tree loaded with buds, ready to bloom. Truly a superior plant buy. Instructions for easy care.

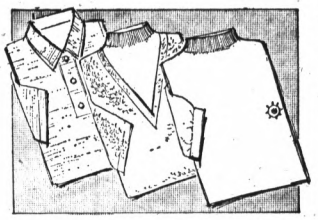

4 DAYS MEN'S CHOICE OF REG. 2.47

NEW KNIT SPORT SHIRTS 1.63

Turtle neck and placket neck, short-sleeved styles, including the layered-look, some permanent press. Acrylic or combed cotton in fashion colors. S-M-L



4 DAYS ONLY OUR REG. 1.34

SEAMLESS MESH PANTY HOSE 94¢

Long lasting, lovely seamless mesh nylon knit onto figure-hugging, stretch nylon panties. Nude heel ideal with sling backs. Small, Medium, Medium Tall, Tall.

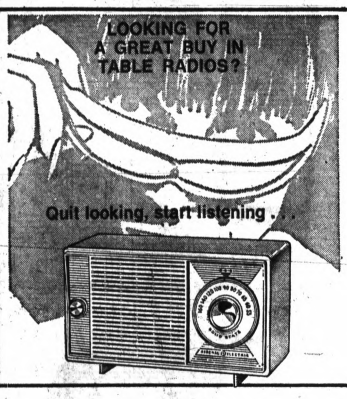

HERE! BIG IN PERFORMANCE LOW IN PRICE. THIS HANDSOME GE RADIO HAS THE WINNING COMBINATION AND FEATURES

GE TABLE RADIO

FOUR DAYS ONLY

$8.88

Dependable solid state circuitry for long component life. Instant sound. 4" dynamic speaker for full rich entertainment. High impact polystyrene cabinet.



4 DAYS ONLY OUR REG. 13.77

4-SPEED PHONOGRAPH 11.88

Portable, Wood Frame, 4" Speaker Plays All Speeds.

Family Pay Checks Buy Far More at Kresge's Discount Prices

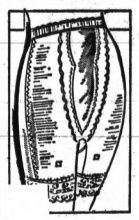

4 DAYS REG. 4.99

LACE TRIM PANTY GIRDLE 3.33

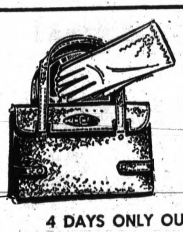

GIRLS' PURSE AND GLOVE SET $1.33

4 DAYS ONLY OUR REG. 1.87

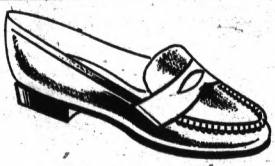

4 DAYS ONLY REG. 1.99

PENNY LOAFERS 1.47

Durable, wipe-n-wear, shines vinyl uppers with comfortable composition soles. Sizes 5 to 10.

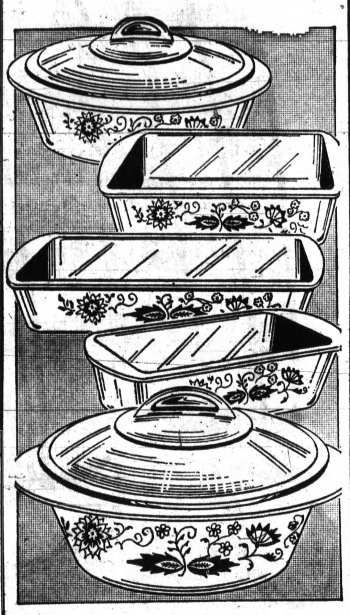

4 DAYS ONLY REG. 77 - 88c EA.

"BLUE ONION" OVENWARE 57¢

Blue Onion pattern on white, choice of covered casseroles, cake dishes and utility dishes.

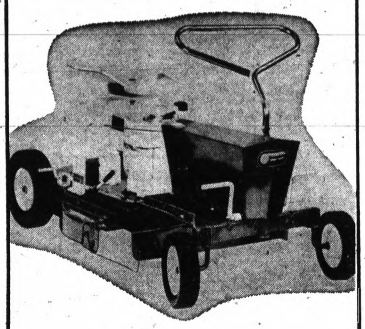

4 DAYS ONLY REG. $122

5 H.P. RIDER MOWER

$114

24" cut, Briggs & Stratton 5 H.P. engine, recoil starter, chain drive to rear wheels, foot clutch, 3-shift transmission, hand brake, automotive type steering.



4 DAYS REG. 1.17

TWIN PACK of HYBRID ROSES

Red, pink, yellow, two-tone, white, red climbers.

2 lbs.* Hoffman Rose Food 59c

*Just us.

78¢



4 DAYS ONLY OUR REG. 13.88

EARLY AMERICAN LAMP $10.88

Two-Globe Hurricane Style

PONTIAC MALL | DOWNTOWN PONTIAC | TEL-HURON CENTER | DRAYTON PLAINS | ROCHESTER PLAZA | BLOOMFIELD MIRACLE MILE

Shop without cash— "CHARGE IT" AT KRESGE'S —Pay only once a month!

Budget Cuts Stall Facility

Ocean Research Unit Completion Delayed

MIAMI, Fla. (AP) — Budget cuts have set back at least one year completion of the main research facility in Miami for the Environmental Science Service Administration's Atlantic Oceanographic Laboratories.

"We expected to get the whole thing in the fiscal year 1969 budget, and expected to be occupying the building by January 1970," said Dr. Harris B. Stewart, laboratories director.

★ ★ ★

With no funds included in the President's proposed budget for fiscal 1969, starting this July 1, "obviously now, it will be at least January of 1971" before the $3-million ocean research complex can be used, he said.

"It means things will have to continue at a curtailed level. We have no space for laboratories. We'll just have to continue along in crowded, temporary quarters. It also curtails our ability to attract leading scientists. ESSA's future activities in the ocean are held up," Stewart observed in an interview.

The financial snag comes at a time of generally rising budgets for marine science research by the federal government. Despite high costs of the Vietnam war, President Johnson's proposed budget for the total federal oceanography effort in fiscal 1969 is up 15 per cent from the current year — from $448 million to $516 million.

The $68-million increase includes $41 million for the Defense Department, $22 million for the Coast Guard and smaller budget raises for the National Science Foundation and Departments of Interior and Health, Education and Welfare. ESSA's proposed budget is down, by $300,000.

★ ★ ★

The facility, to include laboratories and office space on a 12-acre site at Virginia Key with a port for research ships at near-by Dodge Island, is expected to employ about 300 persons with an annual payroll of $3.5 million, including personnel working on the ships. About 40 researchers now work in the Atlantic Oceanographic Laboratories temporary quarters in Miami.

The Commerce Department selected Miami over 114 other bidders last April and announced the new facility will centralize three Commerce Department researach groups — the Marine Geology and Geophysics Laboratory, the Physical Oceanographic Laboratory and Sea-Air Interaction Laboratory which is interested in the ocean's influence on weather.

TO INCLUDE LABS

The Virginia Key building is expected to include laboratories to analyze water and sediment samples, an instrumented roof for sea-air studies, a library to store research data, conference rooms, an auditorium for public ocean - oriented meetings and space for resident and visiting scientists.

Research by marine geologists answer questions applicable to exploiting the sea, such as "if you put something on the bottom, will it sink in?" and "Where is oil-bearing rock located?" said John H. Kofoed, an assistant to Stewart.

Archeological Pieces Found in Mexico City

MEXICO CITY (UPI) — Archeological pieces approximately 3,000 years old have been found on the site of the Olympic villa currently under construction in the southwest part of Mexico City.

Roberto Jimenez, chief of the archeological rescue squad at the Olympic site, said the finds included fossils and ceramic pieces of a religious nature.

From May to December 1967, archeologists discovered 147 human burial sites, all predating the Teotihuacan period, Jimenez said.

He explained that the Cuiculteca tribe which inhabited that region is from the lower preclass era dating from 1200 B.C. The tribe stayed in the valley of Mexico until the eruption of the Xitle volcano, he said.

Jimenez also said five pyramids have been found so far during construction of Olympic facilities.

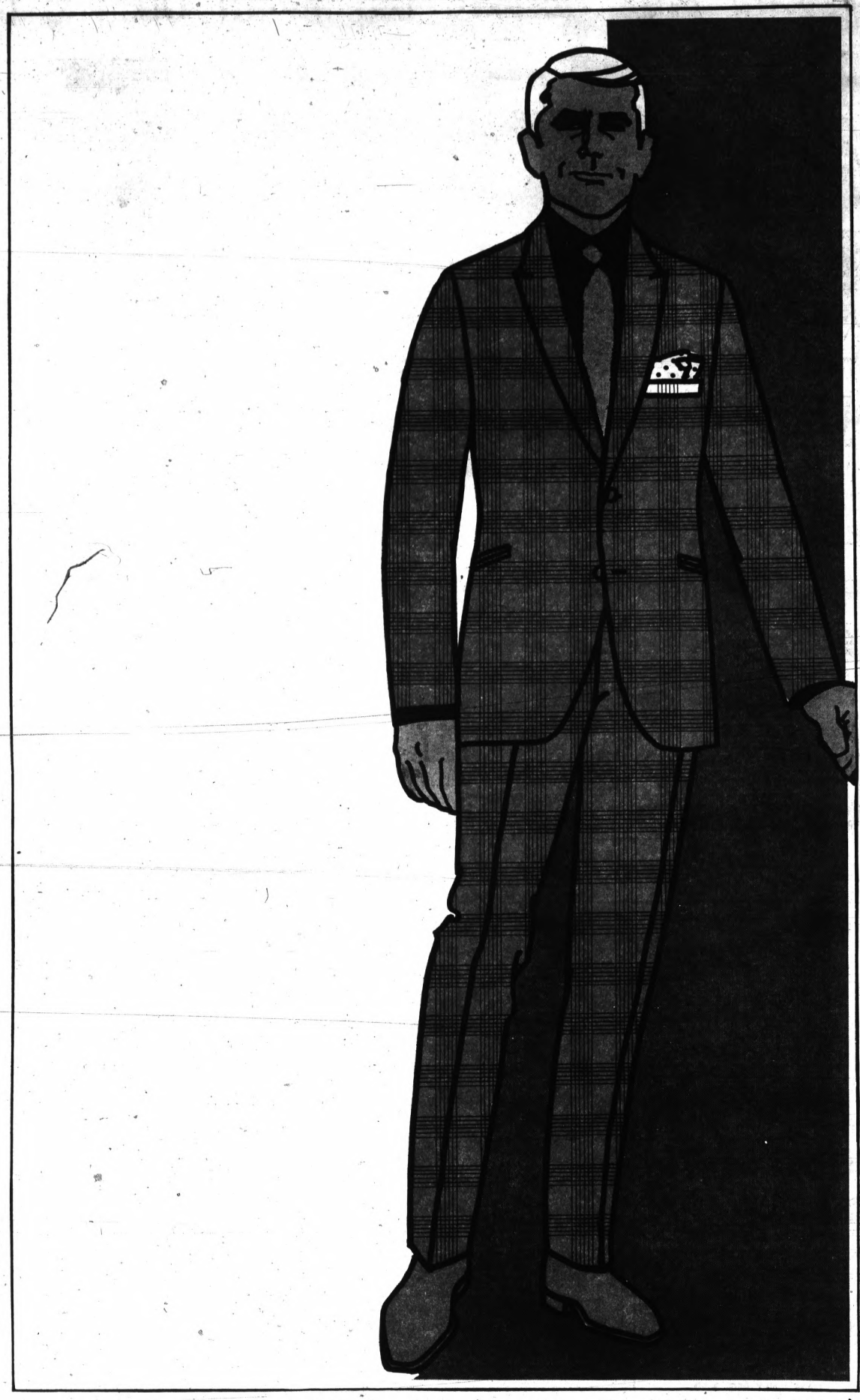

the rights of spring: earthtones by Botany 500 in Dacron®-wool-mohair

Botany 500 takes earthtones one better by tailoring them in a superior blend of Dacron®-wool-mohair that holds its shape, resists wrinkles, and always looks luxurious because the lustre comes from the yarn, not from the dye. The elegant two-button model is tailored by Daroff, in checks, plaids or stripes. 79.95

Hughes Hatcher Suffrin

OUR PONTIAC MALL STORE IS OPEN TUESDAY & WEDNESDAY TO 5:30; MONDAY, THURSDAY, FRIDAY & SATURDAY TO 9 P.M. TELEGRAPH & ELIZABETH LAKE ROADS

Wilson's Arm, Horton's Leg Reach Opening-Day Form

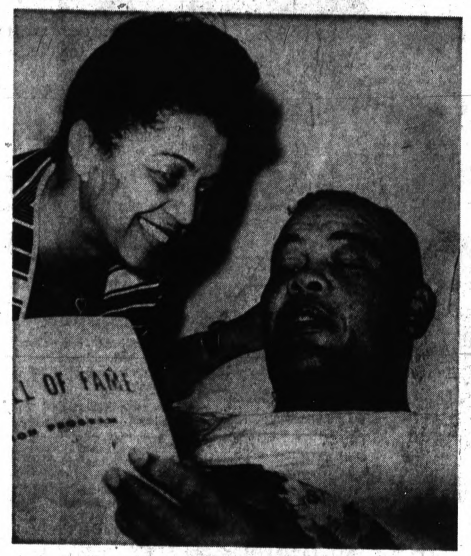

AP Wirephoto

DOWN BUT NOT OUT — Former heavyweight boxing idol Joe Louis visits with his wife Martha at a Detroit hospital where he is recovering from surgery last week. Although still weak, Louis is making satisfactory progress after having his gall bladder and appendix removed. The ex-ring champion, also, talked with newsmen yesterday, expressing his disapproval of the proposed Olympics boycott by Negro athletes.

Joe Louis Criticizes Clay, Boycott, Ring Tournament

DETROIT (AP) — Former heavyweight boxing champion Joe Lewis, looking weary but healthy after a bout with the surgeons, told reporters Tuesday Negro athletes would make a serious mistake if they decided not to represent America at the Olympic Games.

"Maybe they don't have equal opportunity in America, but they're gaining it every day," the Brown Bomber said, sitting in a wheelchair.

"And that's something you should realize. Things are improving. if they were going backwards, it would be different."

Louis, who had his gall bladder containing five gall stones and his appendix removed last Thursday, also said Cassius Clay erred by not entering the Army, but that he still considers Clay the world's heavyweight Champ.

Louis spent four years in the Army during World War II at the height of his career.

Wearing a colorful robe, Louis was wheeled into the director's office at the new $3 million Kirwood Hospital in Detroit. He was flanked by his nurses, his wife, Martha, who is an attorney in Beverly Hills, Calif., and his doctors.

FROM HEYDAYS

They included Dr. Robert Bennett, who has been Louis' doctor since the time when Louis — who grew up in Detroit — was in his boxing heydays in the late 1930s and 1940s.

The doctor, one of four on the operating team, said Louis' condiction was satisfactory and that he may be released from the hospital within 10 days. He and his wife will spend a few more days in Detroit visiting his brothers and sisters before returning to California.

Bennett observed that Louis' liver is as healthy as one on a 15-year-old boy.

"And you reporters who drink," Dr. Bennett chided. "Your livers are probably three or four times that size."

Mrs. Louis, who set up the finances for the hospital which is composed mainly of a Negro staff in a predominantly Negro neighborhood, said her husband had a routine checkup when they visited Detroit recently. The doctor then advised the operation.

"We wanted to get the operation out of the way, so he could get back on the golf course," Dr. Guy O. Saulsberry, said.

Louis said his wife "has been giving me road work" around the hospital corridors. "She walks me around at 3 in the morning, at 6 in the morning and at 8 at night."

He has been deluged by flowers, letters and telegrams from such show business and prizefight notables as Dean Martin, Frank Sinatra, Rocky Marciano, Jack Dempsey and Gene Tunney.

Louis said he felt the idea of running tournaments to find a successor to Clay, who was dethroned when a jury found him guilty of a draft dodging charge, "is ridiculous."

"As far as I'm concerned Clay is still champion, at least until he goes to jail or retires. I think he made an awful mistake by not going into the Army. He threw away a brilliant career," Louis said.

And as in many times in the past, Louis ducked the question on whether he could have beaten Clay, if they had met at the height of their careers.

"It would of been a good match. I don't know who would have won. I think Clay is good enough to fight anybody," Louis said.

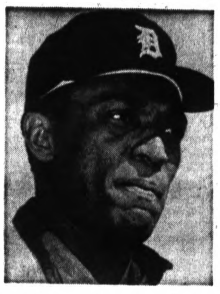

STARTER — Earl Wilson will be the starting pitcher for the Detroit Tigers next Tuesday when they open the season at home against the Boston Red Sox. The big right-hander handcuffed the White Sox for seven innings yesterday.

THE PONTIAC PRESS

SPORTS

WEDNESDAY, APRIL 3, 1968 D—1

2 Tigers Pace Easy Decision Over Chicago

Special to The Press

COCOA, Fla. — Few questions remain unanswered about the Tigers, who are now in the last lap of spring training and heading toward next Tuesday's American League opener at Tiger Stadium in Detroit.

As the Bengals faced the Houston Astros here today, Manager Mayo Smith was able to check off two more items of varying concern, following Tuesday's 5-1 victory over the Chicago White Sox at Sarasota.

★ ★ ★

Earl Wilson, who probably will draw next week's opening day assignment against the Boston Red Sox, showed that he is ready for the job.

Willie Horton, who had an off-season operation on his left leg to correct the tendon problem which harassed him all last summer, proved that he is once more strong of limb.

Wilson, who has had only one bad inning all spring, handcuffed the White Sox for seven innings, yielding just six scattered hits. The White Sox got their only run in the sixth inning when Sandy Alomar, reserve infielder, singled, reached third on a pair of infield outs, and scored on a single through the box by Tommy McCraw.

SPARKLING ERA

Wilson's fine effort in his seventh appearance this spring dropped his earned run average to a sparkling 1.85 for 34 innings, the most any Tiger moundsman has pitched.

After Wilson's turn, two of the Tigers' bullpen hopefuls took charge. Pat Dobson pitched the eighth inning and Fred Lasher the ninth, both hitless — three up and three down.

As for Horton, his performance was enough to turn a few heads in the gathering of 3,605 and settle a lot of doubts about the soundness of his leg.

The stocky slugger poled his third home run of the spring, not entirely unexpected.

But he also doubled—legging it from first to second with a fine show of speed; and, after rapping a single on another turn at bat, Willie turned on the speed to steal second base—enabling him to score when Jim Northrup followed with another single.

CHISOX BATTERED

Northrup, Mickey Stanley and Don Wert all collected two hits to go with Horton's three in the Tigers' total of 11 safeties off three of Chicago's top pitchers.

★ ★ ★

The loss was handed to Joe Horlen, who gave up seven hits and three runs in the first six innings. Don McMahon served up the home run pitch to Horton in the seventh and the Tigers picked up their final run at the expense of Bob Locker in the ninth.

The victory was the Tigers' 12th in 26 exhibitions this spring, with four games remaining before they head home.

On other facet of the triumph intrigued Smith, who started Mickey Stanley at first base for the first time and was beaming over the results.

★ ★ ★

In addition to garnering two hits with his improved batting attack, Stanley fielded the position flawlessly and came up with one fielding gem.

"You might see a lot more of him at first base," the Tiger Manager said after the game.

After their game with the Astros here, the Tigers will have a day off Thursday, then meet the world champion St. Louis Cardinals the last three days of their Florida tour.

Confirming suspicions that he plans to start Wilson in next week's opening game, Smith has named the big fellow to start Friday against the Cardinals, with Denny McLain and Mickey Lolich sharing the pitching Saturday, and Joe Sparma starting the Grapefruit League windup contest Sunday.

DETROIT	ab	r	h	bi	CHICAGO	ab	r	h	bi
McAl'fe 2b	5	0	1	0	Williams lf	4	0	1	0
Matchick ss	3	0	0	0	Alomar ss	3	1	0	0
Kaline rf	4	0	0	0	Snyder rf	4	0	1	0
Horton lf	4	2	3	1	Ward 3b	4	0	0	0
Northrup cf	4	1	2	0	McCraw 1b	3	0	2	1
Stanley 1b	4	1	2	2	Josephson c	4	0	0	0
Wert 3b	4	1	2	1	Berry cf	3	0	1	0
Heath c	4	0	0	1	Cullen 2b	3	0	1	0
Wilson p	3	0	1	0	Horlen p	2	0	0	0
Dobson p	0	0	0	0	McMahon p	1	0	0	0
Brown ph	1	0	0	0	Locker p	0	0	0	0
Lasher p	0	0	0	0					
Totals	30	5	11	5	Totals	31	1	6	1

DETROIT 000 012 011—5
CHICAGO 000 001 000—1

E—Wilson, Alomar, Snyder. DP—Detroit 1. LOB—Detroit 4, Chicago 5. 2B—Horton. HR—Horton. SB—Horton.

	IP	H	R	ER	BB	SO
Wilson (W)	7	6	1	1	2	1
Dobson	1	0	0	0	0	2
Lasher	1	0	0	0	0	0
Horlen (L)	6	7	3	3	0	3
McMahon	2	3	1	1	0	1
Locker	1	2	1	1	0	0

T—2:06. A—3,605.

Tony C's Hurting; Red Sox Feel Pain

By United Press International

Tony Conigliaro is back in sick bay and the Boston Red Sox are hurting all over.

The 23-year-old slugger, who was sidelined for the last six weeks of the 1967 season after being beaned by Jack Hamilton on Aug. 18, left the Red Sox in Pompano Beach, Fla., Tuesday and flew to Boston for an examination of his eyes.

★ ★ ★

Conigliaro, whose anticipated return was regarded as a key factor in the Red Sox' hopes for a second straight American League pennant, was batting only .143 in exhibition games. He had struck out 22 times in 66 at-bats, including eight of his last 10 appearances at the plate.

Conigliaro said on arrival in Boston that he's had recurring headaches this spring and has been unable to see the ball clearly. He was batting .287 with 20 homers and 60 runs batted in when the pitch by Hamilton caused him to suffer a concussion, a cracked cheek bone and several nasal hemorrages.

The Red Sox made the decision to send Conigliaro back to Boston after he struck out three times in Tuesday's 5-4 loss to the Washington Senators. The Senators won the game on a ninth-inning homer by Ron Hansen, who hadn't made an extra base this spring until the blow.

Mike McCormick, the National League's Cy Young Award winner last season, and Woody Fryman, one of the Philadelphia Phillies' big question marks, turned in impressive pitching performances as the teams ended or neared the end of their Florida and Arizona phases of spring training.

THIRD WIN

McCormick pitched six shut-out innings and received credit for his third victory of the spring as the San Francisco Giants beat the Cleveland Indians 6-1. Ollie Brown drove in three runs with three hits to lead the Giants to their 14th victory in 24 exhibition games.

Fryman, 3-8 with the Pittsburgh Pirates last season, struck out 11 and allowed only three hits in seven innings of a 1-0 triumph over the Minnesota Twins. Tony Taylor homered off Jim Roland for the only run of the game.

The Pirates closed out their stay in Fort Myers, Fla., with a 3-2 win over the Oakland Athletics. Jose Pagan's double was the big blow of a three-run fifth-inning rally. Sal Bando had two singles which figured in the Athletics' scoring.

★ ★ ★

Bobby Tolan stole home as pitcher Don Shaw went into a windup with the bases filled in the eighth inning to give the St. Louis Cardinals a 3-2 decision over the New York Mets. Ron Swoboda and J. C. Martin homered off Nelson Briles for the Mets, who suffered their 18th loss in 24 games.

Milt Pappas pitched five shutout innings and Bob Lee added two as the Cincinnati Reds defeated the Houston Astros 4-2. Lee May's double and run-scoring singles by Tony Perez and Vada Pinson led the Red's attack.

Boog Powell doubled, moved to third on an infield out and scored on a sacrifice fly to give the Baltimore Orioles a 2-1 decision over the New York Yankees in 12 innings. John O'Donoghue and Pete Richert shut out the Yankees for the last five innings.

City Commission Declares Monday Dean Wilson Day

Pontiac City Commissioners last night approved a resolution declaring Monday "Dean Wilson Day."

Suggested by City Commissioner Robert C. Irwin, the resolution recognizes his "dedicated service to the youth of Pontiac and to the sport of track and field."

An appreciation dinner will be held for Wilson Monday at the Pontiac Elks at 7 p.m.

Wilson, selected track coach of the year in 1957, was track coach at Pontiac Central High School for the past 14 years.

During that time he coached state championship teams and developed star track performers Hayes Jones and Bill Tipton.

Boating Course Starts Tonight for Youngsters

A class for young boaters will start tonight at 7:30 in the supervisor's auditorium in the County Center on Telegraph Road.

The free course is for boys and girls 12 to 16 years old who either failed the Sheriff Department's water safety course now being taught at area schools or were unable to attend the special classes.

A new state law makes it mandatory for youths in the above age range to have successfully passed an approved boating course before they can operate a motorboat over six horsepower without adult supervision aboard.

The Sheriff's Department has instructed over 12,000 students and is continuing the school program.

Conigliaro Bruised in Two-Car Accident

BOSTON (AP) — Tony Conigliaro of the Red Sox suffered minor injuries early today in a two-car collision only hours after returning to Boston from spring training to undergo eye tests.

The accident occurred in the suburb of Somerville and the young outfielder was taken to the city hospital for treatment of bruises. He was released a short time later, a hospital spokesman said.

Fear Track War May Be Continued

WASHINGTON (AP) — The National Collegiate Athletic Association's silence in advance of today's scheduled announcement of its response to a Senate-supported proposal of peace with the Amateur Athletic Union has spurred speculation the track war may continue.

The NCAA and its protege, the U.S. Track and Field Federation, called a news conference for late today without delivering any advance reply to Senate sponsors of the suggested track settlement.

"They very carefully didn't tell us," one source said Tuesday.

The long and bitter track feud has given birth to fears the rivalry could peril tryouts for the U.S. Olympic team.

The Senate is virtually certain to be asked to step in and write a settlement into law if the NCAA spurns the compromise shaped by an arbitration panel two months ago.

AAU ACCEPTED

The AAU already has accepted the recommendations. So has the national Association of Intercollegiate Athletics.

The NCAA president, Prof. Marcus L. Plant of the University of Michigan, and the USTFF head, the Rev. Wilfred H. Crowley of Los Altos, Calif., both criticized the panel's report when it was issued Feb. 1.

They were to conduct today's news conference.

The arbitration board, created by the Senate, said the AAU should sanction all international and open domestic track meets while the NCAA could conduct meets limited to fulltime students.

The board said the USTFF cosponsor open domestic meets if they were sanctioned by the AAU, and added the approval would be considered automatic if the competition met AAU requirements. Father Crowley said in February the USTFF would proceed without AAU approval.

Sen. Warren G. Magnuson, D-Wash., chairman of the Senate Commerce Committee, declared the provisions of the compromise tentatively in effect two weeks ago while waiting the NCAA-AAU reply, originally due Feb. 10.

PNH, Vikings, WTHS Have Pitching

I-L Rivals Gunning for Stevenson Nine

(This is the first article in a series discussing the coaches' predictions for this spring's area high school baseball league races. Today the Inter-Lakes League.)

The coaches in the Inter-Lakes League have a lot of respect for the diamond chances this season of Livonia Stevenson.

That respect could prove to be the downfall of the Spartans who are entering their third spring of league competition and are in the favorite's role for the first time in any sport.

Defending champion Waterford, always dangerous Pontiac Northern and baseball conscious Walled Lake will go into the race with two experienced hurlers apiece and Farmington has one.

Stevenson made a strong showing last year behind standout moundsman Paul Tonnemacher but the Livonia School faded in the stretch when its hitting failed.

The Spartans have all their regulars returning from that third-place squad but must improve their hitting noticeably since their rivals will have their best pitching ready for the preseason favorites.

WTHS has a good shot at defending its laurels. Coach Bud Thomason has all-IL selection Rod Kennedy to spearhead the pitching. Left-hander Mike Vidor won four games last spring and stocky Frank Ballard won his first varsity start late in the Skippers' 15-7 campaign.

Rugged third-sacker Steve Goit and shortstop Mike Sheldon provide solid hitting and team with defensively strong Larry Hemmerly and Mike Murphy to provide a standout infield.

Northern's hopes are buoyed by the return of pitchers Gerry McKeever, a 6-4, 220-pounder, and Don Hayward, a 6-3, 200-pounder. They combined for six of the Huskies' 12 victories last season.

Hayward and third-basemen Craig Deaton are expected to provide much of the PNH hitting this season. Coach Arnie Wilson likely will uncover the typical PNH speed on the basepaths among the returning nonletterwinners.

KEY PLAYER

Catcher Wally Williams plus pitchers Chuck O'Brien and Dave Horton should make Walled Lake a contender. Williams could develop into the circuit's top power hitter and receiver.

The Vikings' defensive prospects are encouraging to coach Al Ropek, but only second-sacker John Burgess and Williams have demonstrated consistency at bat. Greg Fogle is another experienced performer who could mature at the plate.

Coach Dick Tyler returns to the Farmington helm after four years' absence. He has an All-League performer in lusty hitting Joe Himelspach to build the infield around.

Dan Wolfman, a strong-armed pitcher, is also a two-year veteran of I-L play.

Farmington and Walled Lake will open their diamond action Monday.

★ ★ ★

The Falcons and Walled Lake will be the first I-L squads in action, opening their seasons Monday afternoon. Legue play won't begin, though, until April 23.

INTER-LAKES LEAGUE BASEBALL
Coaches' Forecast

1. Livonia Stevenson
2. Pontiac Northern
3. Waterford Township
4. Walled Lake
5. Farmington



Pontiac Press Photo

TOWNSHIP TWIRLERS — Waterford Township's chances of defending its Inter-Lakes League baseball crown will depend a great deal on the deliveries of returning moundsmen Rod Kennedy (left) and Mike Vidor. They combined for nearly half of the Skippers' 15 victories last spring. Kennedy was an All-League choice with his 3-1 record, while Vidor posted four triumphs in nonleague outings.

Press Confab Called

NEW YORK (AP) — Olympic figure skating star Peggy Fleming was to announce today whether she would turn professional.

A press conference was set by a public relations firm for the young skater from Colorado Springs, Colo., who won the gold medal for figure skating at Grenoble, France, in February.

I Bet You Didn't Know



By John Carter

A sportswriter in another city recently made an observation, that's interesting to think about . . . He said that when the very first baseball rules were written, a civil engineer named Alexander Cartwright arbitrarily set the distance between the bases at 90 feet . . . Think how different baseball might be if Cartwright had selected, say, 85 or 95 feet between the bases . . . If it were only 85 feet between home plate and first base, think how many more men would be safe at first on infield hits and how much more scoring there'd be in baseball . . . If it were 95 feet, think how many fewer hits and how much lower-scoring the game would be.

★ ★ ★

Can you guess which city in America has the most golf courses? . . . It's not New York or Los Angeles . . . Answer is Chicago . . . And the city that has the second-most is Pittsburgh.

★ ★ ★

Of all the men who have ever played golf, which one had the most perfect golf swing? . . . A survey was taken on that question recently, and the man getting the most votes was Sam Snead.

★ ★ ★

I bet you didn't know . . . that the tires we like to sell have 2700-3000-lb. body strength. That's a lot of impact and break protection . . . actually about 30% more than ordinary tires. Cheap insurance, isn't it?

CARTER TIRE CO.
Selling Safety 15 Years
370 S. Saginaw FE 5-6136
PONTIAC

BUY, SELL, TRADE - - - USE PONTIAC PRESS WANT ADS!

Grapefruit Loop Squeezings

New Teams Eye Managers

TAMPA, Fla. (UPI) — Squeezed fresh from the Grapefruit Circuit:

Kansas City and Seattle, the American League's two new expansion clubs, already have decided on their managerial choices but can't do anything about them because that would be tampering.

KC wants Hank Bauer and Seattle is going for Joe Adcock. Bauer, who managed Kansas City once before, now is handling Baltimore so that presents a small complication. Not much, though. Remember Gil Hodges moving from Washington to New York.

Adcock is Johnny-on-the-spot. He'll manage Seattle of the Pacific Coast League this year and that'll make it most convenient when Seattle moves into the big time next year.

One of Warren Giles' National League umpires said a nasty word. Real bad. He was merely repeating what some ballpayers call some umpires and he asked Giles, his boss, what he would do if a ballplayer ever called him that. Giles didn't flinch at all.

"No man's job requires him to be called profane names," replied the NL prexy. "And any time anyone calls you such a name I'll back you 100 per cent.

"At the same time, let's not become overly sensitive. You know that bad word you asked about? I've been called it, too."

★ ★ ★

Hank Allen, the Washington outfielder, says all his kid brother, Richie, wants is to be left alone and not bothered by people. Hank says he doesn't blame Richie for doing some of the things he has.

He says he'd do the same thing. Fine. Nothing wrong with one brother sticking by another. There's only one rub. Hank Allen never does the things his brother does.

★ ★ ★

There's probably no other club like the Cardinals in the majors. Remind you of the Green Bay Packers. One big happy family. "It makes you play better this way," offers Orlando Cepeda.

"If you're at your position and you look around and see a guy you don't like, you say things to yourself that get you all upset. But if you look around you and see everybody you like it makes you feel good."

There are no loners on the Cards. "If we see a guy here who doesn't mix," puts in Bob Gibson, "we make him mix."

Too bad everybody in the world doesn't see things like the Cardinals do.

Hull May Seek Parliament Seat

CHICAGO (AP) —Bobby Hull, still an incumbent as an all-time National Hockey League great, may run for parliament in Canada when he hangs up his skates.

Hull, 29, Golden Jet of the Chicago Black Hawks for 11 seasons, said Tuesday he had no idea when he will quit hockey but when he does he may seek a parliamentary seat.

Inches Away From Victory

Rochester Thinclads Defeated by Point

Like baseball and football, track sometimes can be a matter of inches or fractions of seconds.

Rochester's potentially strong track squad learned the lesson Tuesday in dropping a 59½-58½ verdict at Warren Fitzgerald.

The Falcons lost the shot put and high jump by less than an inch in both cases, and were nosed out of first place in the two-mile run and the relay by less than one second each time.

Sprint star Bob Woodroof posted two of the six first place finishes by the visitors, capturing the 100-yard dash and the 220-yard dash.

W. FITZGERALD 59½, ROCHESTER 58½
LONG JUMP—Chris Kenyon (F), Miller (R), Russell (F); distance 20-3¾.
POLE VAULT—Ron Bills (F), R. Gill (R), height 11-0.
SHOT PUT—Max Clifton (F), McKinnon (R), Nugent (R); distance 51-0¼.
HIGH JUMP—Dave Freeman (F), Miller (R), (tie) Nowels (R) and Malden (F), height 6-0¼.
TWO MILE RUN—Steve Fitzloff (F), Walties (R), Grabowski (F); time 10:22.6*.
880 RELAY—Fitzgerald (Bills, Hlavaty, Udvari, Eckert), time 1:35.9.
MILE RUN—Mike Simmons (R), Van-Poucker (F), Dunn (F); time 4:51.3.
120 HIGH HURDLES—Dave Freeman (F), Maten (R), Wesley (R); time :16.3.
880 RUN—Gary Gill (R), Malden (F), McDaniels (R); 2:08.5.
440 DASH—Dave Marr (R), Propst (F), McKinnon (R); :52.9.
100 DASH—Bob Woodroof (R), Hall (R), Eckert (F); :10.5.
180 LOW HURDLES—Mike Phillips (R), Freeman (F), Wesley (R); time :21.7.
220 DASH—Bob Woodroof (R), Eckert (F), Hall (R); :23.4.
MILE RELAY — Fitzgerald (Wrobel, Hlavaty, Malden, Bills); time 3:37.8.
*School records.



AP Wirephoto

RETURNS TO METS — Veteran major league infielder Phil Linz (right) is welcomed as an official member of the New York Mets roster by manager Gil Hodges (left) and coach Yogi Berra. Linz was released by the Mets last season but impressed them this spring with his play as a free agent. Berra managed the Yankees and once fined Linz heavily when he played a harmonica following a loss.

NHL Settles Problem of Televising Playoffs

NEW YORK (AP) — Sunday afternoon's game between the Chicago Black Hawks and the New York Rangers will be the first in the playoffs to be nationally televised, the National Hockey League said Tuesday in releasing its schedule of opening round playoff games.

First games in each of the four best-of-seven series will be played Thursday night. In East Division games, Boston will be at Montreal and Chicago at New York. The West Division schedule is St. Louis at Philadelphia and Minnesota at Los Angeles.

The Chicago-New York game Sunday will be televised by CBS starting at 2:05 p.m. EST. It will be blacked out in New York.

OTHER TILTS

The league said that either a Montreal-Boston, Chicago-New York or St. Louis-Philadelphia playoff game would be televised Saturday afternoon, April 13. CBS has shifted its hockey coverage from Sunday that weekend to enable it to cover the completion of the Masters Golf Tournament.

The Schedule:

Boston vs. Montreal
Thurs. April 4—at Montreal.
Sat. April 6—at Montreal
Tues. April 9—at Boston
Thurs. April 11—at Boston
Sat. April 13—at Montreal, if necessary
Sun. April 14—at Boston, if necessary
Tues. April 16—at Montreal, if necessary

Chicago vs. New York
Thurs. April 4—at New York
Sun. April 7—at New York, afternoon
Tues. April 9—at Chicago
Thurs. April 11—at Chicago
Sat. April 13—at New York, if necessary
Sun. April 14—at Chicago, if necessary
Tues. April 16—at New York, if necessary

St. Louis vs. Philadelphia
Thurs. April 4—at Philadelphia
Sat. April 6—at Philadelphia
Mon. April 8—at St. Louis
Wed. April 10—at St. Louis
Sat. April 13—at Philadelphia, if necessary
Sun. April 14—at St. Louis, if necessary
Tues. April 16—at Philadelphia, if necessary

Minnesota vs. Los Angeles
Thurs. April 4—at Los Angeles
Sat. April 6—at Los Angeles
Mon. April 8—at Minnesota
Wed. April 10—at Minnesota
Fri. April 12—at Los Angeles, if necessary
Sun. April 14—at Minnesota, if necessary
Tues. April 16—at Los Angeles, if necessary

'Duffy' Chosen Coach of East

SAN FRANCISCO (AP)—Duffy Daugherty of Michigan State was named Tuesday as head coach for the East team in the 44th Annual Shrine East-West football classic next Dec. 28.

His assistants will be John Pont of Indiana and Tom Cahill of Army.

The selections were announced by Ted Balliet, new general manager of the charity game. West coaches will be chosen later.

★ ★ ★

For Daugherty it will be his fourth trip to San Francisco as a Shrine Coach and his third as head coach, most recently in 1966.

Ernest C. Elwood, potentate of Islam Temple, announced that Balliet, who directed the game as potentate last year in its first appearance at Candlestick Park, has been selected general manager for the 1968 and future games.

Detroit Coach Moving

LANSING (UPI) — James Sikowski, head coach at St. David's High School in Detroit, will become head football coach at O'Rafferty Catholic High School next fall, it was announced today.

Citrus Circuit

EXHIBITION BASEBALL
National League

	Won	Lost	Pct.
Cincinnati	15	7	.682
St. Louis	16	8	.667
San Francisco	14	10	.583
Pittsburgh	13	11	.542
Atlanta	12	11	.522
Los Angeles	12	11	.500
Houston	11	11	.500
Philadelphia	12	13	.480
Chicago	11	12	.478
New York	6	18	.250

American League

Washington	16	6	.727
Oakland	12	11	.522
California	12	11	.522
New York	10	10	.500
Baltimore	11	11	.500
Chicago	12	13	.480
Detroit	12	14	.462
Minnesota	9	14	.391
Cleveland	9	15	.375
Boston	8	16	.333

Tuesday's Results
St. Louis 3, New York, N. Y. 2
Baltimore 2, New York, A. L. 12 innings
Philadelphia 1, Boston 0
Cincinnati 4, Houston 2
Washington 5, Boston 4
Detroit 5, Chicago, A. L. 1
Pittsburgh 3, Oakland 2
Los Angeles 5, Chicago, N. 4
San Francisco 6, Cleveland 1

Wednesday's Games
Atlanta vs. New York, A. at Fort Lauderdale, Fla.
Cincinnati vs. Pittsburgh at Tampa, Fla.
Houston vs. Detroit at Cocoa, Fla.
Philadelphia vs. St. Louis at St. Petersburg, Fla., night
Los Angeles vs. Cleveland at Mesa, Ariz.
Chicago, N. vs. San Francisco at Phoenix, Ariz.
Washington vs. Baltimore at Miami, Fla.
Boston vs. Oakland at Winter Haven, Fla.
California vs. Seattle, PCL, at Holtville, Calif.

Thursday's Games
Philadelphia vs. Boston at Clearwater, Fla.
St. Louis vs. Oakland at St. Petersburg, Fla.
Houston vs. Minnesota at Houston, night
Los Angeles vs. Cleveland at Tucson, Ariz.
New York, N. vs. San Francisco at Phoenix, Ariz.
Chicago, N. vs. Chicago, A. at San Antonio, Tex.
Washington vs. New York, A. at Fort Lauderdale, Fla.

Dashman Equals World's Record

KRUGERSDORP, South Africa (AP)—Paul Nash, 20-year-old university student, equalled the world record for the 100-meter dash Tuesday night with a time of 10 seconds.

★ ★ ★

Only three days ago Nash had registered the same time in a meet at Johannesburg, but the time was disallowed because of a following wind. Tuesday night there was no wind at all.

Champ Frazier Wants Quarry

But Won't Forecast Victor of WBA Bout

LONDON (AP)—Joe Frazier, calling himself world heavyweight champion "in a manner of speaking," said Tuesday he hopes to fight Jerry Quarry for the title.

Frazier declined to predict the outcome of the April 27 fight between Quarry of Los Angeles and Jimmy Ellis of Louisville, for the World Boxing Association's version of the world championship. But he added:

★ ★ ★

winner, and I hope it will be Quarry. I think it would be a great draw."

Frazier flew into London for his first visit and cleverly dodged leading questions at a news conference.

FIVE STATES

He is recognized as world champion by five states in the U.S. as a result of his recent victory over Buster Mathis. But when a newsman asked if he considered himself undisputed world champion, he replied:

"I am not prepared to say that exactly, but I believe I am world champion in a manner of speaking."

Frazier also said he was confident of beating Cassius Clay Muhammad Ali if he ever gets the chance to fight him.

Auburn Heights Will Register Little Leaguers

Little League registration for boys in Auburn Heights is slated for 10 a.m.-1 p.m. Saturday at the Auburn Heights Fire Hall.

Boundaries of the area included in the program are Opdyke Road on the west, Featherstone and Hamlin roads on the north, Rochester Road on the east and Long Lake Road on the south.

The program will include T-ball for beginners, minor league, major league and senior (age 13-15) leagues. The season is June 3 through Aug. 1. Registration fee is $5.

Jim Gibbons at Boys Club

Offensive end Jim Gibbons of the Detroit Lions will be the guest speaker Thursday for the Awards Night at the Auburn Heights Boys Club.

The program is slated for the club's Gymnasium, 220 Squirrel Road, at 7 p.m.

Awards will go to the boys who have excelled in winter sports. Another honor will be the "Boy of the Year" award.

Seniors' Champion in Tight Links Win

PALM BEACH GARDENS, Fla. (AP) — Defending champion Joel Shepherd of Kalamazoo, Mich. defeated George Tainor of Rochester, N.Y., 1-up in 19 holes Tuesday in opening round play of the PGA Seniors Golf Championship.

Shepherd birdied the first hole of sudden death play, a par five 515-yarder, to win the match.

Walter Bronson of Oak Park, Ill., had 147 to lead the qualifiers and then defeated Robert Morton of Columbus, Ohio, 3 and 2. Bronson had 71-76 in qualifying rounds Sunday and Monday.

The tournament is being played over the 6,896-yard par 72 East course.

NBA
Tuesday's Result
Western Division Semifinals
San Francisco 111, St. Louis 106. San Francisco wins best-of-7 series 4-2.
Today's Games
No games scheduled.
Thursday's Games
No games scheduled.

ABA
Tuesday's Results
No games scheduled.
Today's Game
Western Division Semifinals
Denver at New Orleans, best-of-5 series tied 2-2.

SERVING OAKLAND COUNTY OVER 35 YEARS
Lazelle Agency, Inc.
ALL FORMS OF
INSURANCE
YOUR Independent Insurance AGENT "knows you best"
504 PONTIAC STATE BANK BLDG.
Closed Saturdays—Emergency Phone FE 5-0314
Phone FE 5-8172

800
NEW 1968 PONTIACS/TEMPESTS
WILL BE SOLD BEFORE APRIL 30th
REGARDLESS!
17 Courteous Salesmen to Serve You Now With Your Selection and Offer You After the Sale Service, Too!
BUYERS FOR OUT OF STATE USED CARS ON HAND THROUGHOUT THE DAY GUARANTEES YOU TOP TRADE-IN ALLOWANCE FOR YOUR PRESENT CAR!
Pontiac Retail Store
UNIVERSITY at WIDE TRACK DRIVE
DOWNTOWN PONTIAC

ARMSTRONG THE SAFE TIRE
WHITEWALL TIRES
2 for $20*
• ANY SIZE LISTED
6.50x13
7.00x13
7.35x14
7.75x14
RETREADS
Plus Fed. Tax of 56 to 61c per tire & retreadable tire.
Larger Sizes
2 for $22
EASY CREDIT
NO MONEY DOWN
FREE MOUNTING
AREMCO TIRE CO.
4520 Highland Road
1 Block West of Pontiac Lake Rd.
674-3157 or 674-3158
Open Monday thru Saturday 8 - 6

Acme Sport SPECIALS
SALE
SLEEPING BAGS
$15.88
Filled with 3 lbs. of Dacron "88," full separating 100" zipper, attached canopy, scenic flannel lined, green broadcloth outer shell, rounded boxed corners for extra comfort. Other bags $9.88 to $79.95.
Acme Sporting Goods Co.
2924 N. WOODWARD AVENUE
BETWEEN 12 AND 13 MILE
Open Evenings 'til 9 P.M. Sunday 'til 5 P.M. LI 4-3333

CEMENT MEN
"Block, Brick, Flat Work"
Available Now. Additions, Porches, Garages. Must Have Modernization Experience.
BOND-BILT CONSTRUCTION CO.
13800 W. 8 Mile Rd.
JO 4-4880
Mr. J. Metzger

Hawks Lose to Warriors in Big Upset

SAN FRANCISCO (AP) — Underdog San Francisco has become the fourth member of the National Basketball Association playoff cast with a 111-106 victory over the St. Louis Hawks.

"It's the greatest upset in NBA history," said a happy Bill Sharman Tuesday night after his Warriors disposed of the Hawks, four games to two, with fine outside shooting in every game of the Western Division semifinals.

★ ★ ★

"We truly didn't expect to be here," said Clyde Lee, who tipped in the Warriors' final basket after the Hawks had pulled to within 109-106.

The Warriors, plagued by injuries—the biggest to star Nate Thurmond—ended in third place in the regular season behind the Hawks and second-place Los Angeles.

Los Angeles, winner over Chicago in their semifinal series, entertains the Warriors Friday night in the first game of the Western Division final playoffs. The teams were 4-4 against each other during the season.

EASTERN DUEL

Boston and Philadelphia open their fight for the Eastern Division crown Friday night in Philadelphia.

Rudy LaRusso led the Warriors with 30 points, but it was Bobby Warlick who put the game away. He scored seven of his 20 points in the final four minutes. Jeff Mullins also collected 20.

★ ★ ★

Red Auerbach says the law of averages is just catching up with the injury-plagued Philadelphia 76ers. But he still expects the NBA defending champions to be tough in the annual showdown series with his Celtics.

"Now Philly knows how the rest of us have felt," the former Celtic coach and current general manager said Tuesday.

Spartan 9 Returns After Good Trip

EAST LANSING (AP)—Michigan State's baseball team opens the regular season against Ball State this weekend after an encouraging showing during two weeks of spring warmup competition.

The Spartans took second place in the Miami Invitational tourney on an 8-5 won and lost record, just behind Miami which took the tournament with an 8-4-1 mark.

Four of the Spartan defeats were by the Miami club.

"Probably the best spring we've had since I've been here," said Coach Danny Litwhiler.

Engine or Transmission Trouble . . . CALL
MIDAS
PHONE 334-4727

Sporatic Reports Reveal Some NBA Draftees

NEW YORK (AP) — Shaler Halimon, 6-foot-5 star of Utah State, has been drafted by the Philadelphia 76ers, champions of the National Basketball Association.

This was disclosed today by a spokesman for the 76ers in advance of the formal announcement from NBA headquarters in New York.

A spokesman for the NBA said the official first-round draft choices by all teams would be announced late today.

Franklin Mieuli, owner of the San Francisco Warriors, said he would draft Ron Williams, 6-3 West Virginia star "if he's available."

Bob Kauffman, 6-8 Little All-American from Guilford, N.C. College, has been drafted and signed by the Seattle SuperSonics, the Seattle Times said.

COMMENT DUE

Don Richman, Seattle general manager, would neither confirm nor deny the report, but called a press conference for today.

With the exception of the San Diego Rockets, who signed Houston's All-American Elvin Hayes last week for an estimated $400,000, none of the other NBA clubs made known their first-round draft picks. The selections were made in a telephonic draft by Walter Kennedy, commissioner of the league.

There were unconfirmed reports that the Baltimore Bullets had chosen All-American Westley Unseld of Louisville and that the Boston Celtics had picked Don Chaney of Houston. The New York Knicks were understood to like Jo Jo White of Kansas.

★ ★ ★

Some of the leading collegiate stars likely to be drafted include All-American Larry Miller of North Carolina, Don May of Dayton, the Most Valuable Player in the recent National Invitation Tournament, Bill Hosket of Ohio State, Mike Lewis of Duke, Sam Williams of Iowa, and Tom Boerwinkle of Tennessee.

Among the small college players eligible are John Ray Goldfrey of Abilene Christian, Henry McGreal of Illinois State, Larry Newbold of Long Island, Dallas Thornton of Kentucky Wesleyan and Otto Moore of Pan-American.

Meantime, it was announced the final divisional playoffs will start Friday night. In the Eastern Division it will be Boston at Philadelphia. In the West, it will be San Francisco at Los Angeles.

Tryouts Begin for Olympic 5

86 Hopefuls Ready to Display Talents

ALBUQUERQUE, N.M. (AP) — A 45-man committee begins evaluation sessions, some at midnight, Thursday of 86 players trying out for the 12-man U.S. Olympic basketball team.

"We know something of their reputation," said Ben Carnevale of New York University, chairman of the committee. "We ask statistical sheets on each player and then we'll have meetings after each day's games and select the best players we feel will fit in to win the Olympics."

The 86 players represent eight teams which will play three games each in the U.S. Olympic basketball trials tournament, which will be held in University of New Mexico's 14,831-seat arena. Play opens at 4 p.m., EST, Thursday with four games set each day through Saturday.

Announcement of the final U.S. Olympic team and six alternates is expected Sunday. The committee includes 23 Amateur Athletic Union officials. Other members come from the NCAA, Junior colleges, armed forces, high schools and other amateur organizations.

Three NCAA champion UCLA players declined invitations including 7-1½ All-American Lew Alcindor.

Johnson
TONY'S MARINE SERVICE
2695 Orchard Lake Road
Keego Harbor 687-3660

BUY, SELL, TRADE - - - USE PONTIAC PRESS WANT ADS!

Sears

Automotive Sale

Sale Ends Saturday

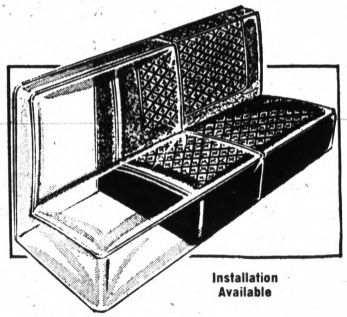

Installation Available

Plastic Seat Covers

Regular 17.95 Crack Resistant **15.97** front, rear

Enjoy new car interior as you protect it from unsightly stains. Has "Fade-Stop" to filter sun's rays and preserve bright fabric colors.

Slip-On Nylon Auto Seat Covers, Reg. 21.95, 18.97 set



Battery Guarantee

No charge for replacement within 90 days of purchase if battery proves defective, after 90 days, we replace battery, if defective, and charge you only for the period of ownership, based on the regular price less trade-in at the time of return, prorated over number of months of guarantee.

Fits Most 12-V. Cars	Year	Price With Trade	Fits Most 12-V. Cars	Year	Price With Trade
Buick	1959-1962	16.88	Ford	1956-1964	15.88
Buick	1963-1967	15.88	Ford	1966-1967	16.88
Chevrolet	1955-1962	15.88	Mercury	1956-1964	15.88
Cadillac	1957-1964	16.88	Mercury Comet	1965-1967	16.88
Cadillac	1959-1966	15.88	Oldsmobile	1954-1964	16.88
Chrysler	1956-1967	15.88	Oldsmobile	1965-1967	15.88
Dodge	1956-1967	15.88	Oldsmobile	1967	15.88
Dart	1960-1967	15.88	Plymouth	1956-1967	15.88
Falcon	1966-1967	16.88	Pontiac	1955-1967	15.88

Replace Now with Sears Allstate High-Voltage 36-Month Guaranteed

BATTERY

As Low As **15.88** with old battery

Use Your Sears Charge

FREE BATTERY INSTALLATION
FREE POWER TEAM CHECK . . .
(Sears will check your battery, voltage regulator and alternator)

Remanufactured Engines

$25 off

With this coupon on any complete 6 or 8 cylinder engine.
(Limit 1 coupon per engine)

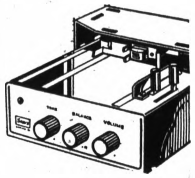

Rebuilt 6 Cyl. Engine

For 144 Cu. In. Ford Falcon, Reg. $298 exc. **$273** Exch. (with Coupon)

Remanufactured with tolerances that match or exceed original specifications. Replace your engine today and save!
Installation Available

4-Track Auto Stereo Tape Player

Sears Price **49.95**

Dual stereo play-back heads. Good tone. Hear it at Sears.

8 Track Stereo Tape Player 59.95



Light-Duty Nylon Cord "Express" Truck Tire

6.70x15 Tube-Type Blackwall
No Trade-In Required **16.44** Each, Plus 2.43 Federal Excise Tax

7.00x15 Tube-Type Black Each, Plus 2.89 Federal Excise Tax **22.44**

6.50x16 Tube-Type Black Each, Plus 2.66 Federal Excise Tax **18.44**

Sears Carries All Popular Sizes in Small Commercial Truck Tires

FREE Allstate Tire Mounting and Rotation

Sears Tire and Auto Accessories Dept.



4-Ply Nylon Cord XSR Tires Guaranteed 27 Months

XSR Tubeless Blackwalls	Price With Trade-In	Plus Federal Excise Tax
7.35x14	13.99	2.06
7.75x14	15.99	2.19
8.25x14	17.99	2.35
7.75x15	15.99	2.21
8.55x14 Whitewall	22.99	2.56

WHITEWALLS ONLY $3 MORE PER TIRE

Wheels Balanced 4 for $5, Weights Included

6.50x13 Tubeless Blackwall **10.99** Each, Plus 1.81 F.E.T. and Old Tire

- Patented silencer buttons keep tread open for all-weather traction.
- Patented contour safety shoulders.

Open Monday, Thursday, Friday, Saturday 9 to 9, Tuesday, Wednesday 9 to 5:30

Sears SEARS, ROEBUCK AND CO.

Downtown Pontiac • Phone FE 5-4171

Take Ten

and enjoy a true bourbon of Hiram Walker quality.

Relax. Spend ten minutes with Ten High. Sip it slow and easy. Discover 86 proof straight Bourbon whiskey all over again. Hiram Walker style. At a welcome price!

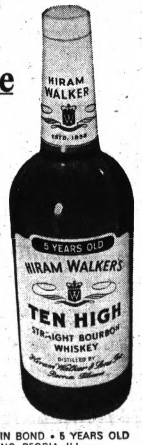

Hiram Walker's **Ten High**

Your best bourbon buy

$4.09 4/5 Qt. $2.56 Pint

86 PROOF • 100 PROOF, BOTTLED IN BOND • 5 YEARS OLD
HIRAM WALKER & SONS INC. PEORIA, ILL.

Scribe Foresees Tighter Senior Circuit Finish

St. Louis, Cinci, Giants Rate as Top NL Contenders

By JACK HAND

NEW YORK (AP) — St. Louis has the pitching, power and balance to win the National League pennant again but it won't be any 10½-game romp this time.

If there is any complacency in the camp of the defending world champions it didn't show in Florida where Orlando Cepeda and Lou Brock were bombing the fences. Manager Red Schoendienst's toughest problem was cutting his pitching staff.

Cincinnati looks tough if it can escape the injuries that ruined it last season. San Francisco should be close to the big money on an expected super year by Juan Marichal. Pittsburgh, the team that had everything but finished sixth, has added a pitching ace in Jim Bunning.

Leo Durocher's Chicago Cubs rate as contenders after making believers of the cynics last summer. Both the Los Angeles Dodgers and Atlanta Braves can make trouble if they play up to their potential. Philadelphia has to sweat it out with Richie Allen's damaged right hand. Houston appears to have enough to keep the New York Mets in last place.

RUNDOWN

Here's the way it looks from here:

1. St. Louis
2. Cincinnati
3. San Francisco
4. Pittsburgh
5. Chicago
6. Los Angeles
7. Atlanta
8. Philadelphia
9. Houston
10. New York

The Cards are up to here in solid pitching with Bob Gibson showing the way to a staff that includes Nelson Briles, Steve Carlton, and the others who did the job last season.

* * *

John Edwards will give Tim McCarver a chance to take a rest and Dick Schofield provides shortstop insurance behind Dal Maxvill.

A batting order that includes Brock, Cepeda, McCarver, Curt Flood, Mike Shannon, Roger Maris and Julian Javier packs enough punch to carry an ordinary staff and the Cards' staff is not ordinary.

Injuries, of course, can ruin any club. Any serious problems with Cepeda's knee or Flood's arm could bring them back to the pack.

The Reds might have made a good run at it last season if the injuries hadn't chopped the club in midseason. Dave Bristol has a group of versatile players who think they can win. A staff that includes Jim Maloney, Mel Queen, Milt Pappas and Gary Nolan assuming he is sound can make it close.

Much depends on a Marichal come back and a return to form by Willie Mays if the Giants are to win. Mike McCormick must back up his fine year with another good season and the Hal Lanier-Ron Hunt combo must click in the middle of the infield. The Giants do hope that home run power and good pitching.

* * *

The Pirates lead the league in hitting every year but the pitching let them down. The addition of Bunning makes them a formidable factor. Any line-up that includes Roberto Clemente has to be a threat.

The Cubs went far with a kid pitching staff last season and count on the same group, plus a full season from Ken Holtzman, to take them all the way. Ron Santo, Ernie Banks and Billy Williams must carry the big load and Adolfo Phillips must continue to improve.

COMEBACK BID

Zoilo Versalles, Tom Haller and Mudcat Grant are the Dodgers' hopes to pull off operation comeback. The pitching is solid with the addition of rookie Alan Foster but they still lack hitting. Atlanta has the power of Hank Aaron and Joe Torre but the pitching is questionable.

* * *

While the Phils wait on Allen's hand and sweat out a shortstop problem, they hardly figure as contenders. Houston's hopes to rise rest on better pitching. The Mets lack punch and need at least another Tom Seaver before they can start to progress under Gil Hodges.

SEE THE '68 MERC OUTBOARDS
CLIFF DREYER
GUN AND SPORTS CENTER
15210 N. Holly Rd.
In Holly Phone 634-8300
or 634-6771

New Club Adds Scout

KANSAS CITY (UPI) — Frank Evans, a veteran scout, was hired Tuesday by the American League expansion club, the Kansas City Royals, bringing the team's scouting staff to eight.

Ketchum Still Chasing Ring Crown

LOS ANGELES (AP) — Willie Ketchum is a fight manager well known in boxing for many years. His best fighter today is Thad Spencer, the heavyweight who laid an egg in Oakland and got stopped by Jerry Quarry last February.

Ketchum and Spencer head for London April 22. Spencer will box Eduardo Corletti, an Argentine, April 30.

"If we can beat this guy in London we'll be back in the picture," Ketchum says. "I told Spencer, I said, 'look at my age —I'm 62—I'm gonna wind up with the heavyweight champion of the world—regardless.' "

What about Spencer's disappointing fight with Quarry which bounced him out of the heavyweight scene?

"You think I'm over that one yet?" Willie shuddered. "Quarry and this Jimmy Ellis, a good fighter he is, too, they are fighting in Oakland just a few nights before we fight in London, and they are making $125,000 each apiece. This Spencer should be making that much.

UNHEEDED WARNING

"About Quarry, Spencer tells me before the fight this guy ain't that much, and I said this guy is that much.

"It was like stealing money out of your pocket when you're watching," Ketchum continued, referring to Spencer's unique training methods. "He'd take off when he felt like it and come back when he wanted."

Ketchum managed Jimmy Carter to the world lightweight championship some years back. Carter also posed problems. Jimmy "seemed to lose fights he shudda won but win when he could have lost."

"Carter would get out of shape and when he wanted to get in shape it was too late. Only thing I could figger," Willie recalled, "was that Jimmy to himself says one fighter won't be so tough, so he says I won't do any roadwork today. Then when he gets in the ring he finds the guy is tough and it's too late.

* * *

"Spencer now, he's not doing anything wrong. He looks better today, four weeks away from the London fight, than he did one day before the Quarry fight. How can you account for that?"

Willie may have the same communication problem he had with Carter. People would ask Willie why Carter would whip such good ones as Ike Williams and then lose and win big over an Art Aragon. His reply at that time was:

* * *

"This I cannot answer. Carter I have asked this same question. Carter will only say that he can't answer what I want to know."

It appears Spencer also hasn't been able to answer what Willie wants to know.

Additional Fan for Coach Boyd

Mike Boyd, coach at Waterford Our Lady of Lakes, became a father for the third time early yesterday when his wife, Chris, gave birth to an 8-pound, 12-ounce boy. The newcomer is Michael Kilpatrick. The Boyds have two other children, both girls.

WOLL recently advanced to the semifinals of the state Class D high school basketball tournament.

Dayton 6 Takes 3-2 Advantage in IHL Playoff

TROY, Ohio (AP) — Barry Merrell and Jerry Moore scored two goals apiece, leading the Dayton Gems to a 6-3 victory over Fort Wayne in their International Hockey League playoffs here Tuesday night.

* * *

Dayton took a 3-2 lead in the best-of-seven series and could wrap it up Thursday night in Fort Wayne. The seventh game, if necessary, will be played here Saturday.

* * *

Dayton never trailed and virtually put the game out of reach with a 4-1 lead at the end of the first quarter.

The game was played in Hobart Arena here because the Gems rink in Dayton was not available.

Jockey in Fair Shape

AKRON, Ohio (UPI) — Jockey Danny Weiller was in fair condition Tuesday night at St. Thomas Hospital here after escaping serious injury in a three-horse spill at nearby Ascot Park on Monday.

SALE
Offer Good Only Through Saturday Night
GOODYEAR
4-PLY NYLON CORD
New 1968 "MARATHON" tire with wrap-around tread.
Blackwalls regularly $15.00
Buy Now—and Save!
• Extra mileage Tufsyn rubber
• 8,000 gripping edges
• New, modern wrap-around tread
$13.50
6.50 x 13 blackwall tubeless plus $1.81 Fed. Ex. Tax
No trade-in needed

USE OUR RAIN CHECK PROGRAM. Because of an expected heavy demand for Marathon tires, we may run out of some sizes during this offer, but we will be happy to order your size tire at the advertised price shown in price box and issue you a rain check for future delivery of the merchandise.

Blackwall Tubeless Size	Was	Now	Plus Fed. Ex. Tax No Trade-In Needed
6.00 x 13	$12.20	$10.95	$1.58
6.50 x 13	$15.00	$13.50	$1.81
7.75 x 14 7.75 x 15	$17.15	$15.44	14" $2.19 15" $2.21
8.25 x 14 8.15 x 15	$19.45	$17.50	14" $2.35 15" $2.36
8.55 x 14 8.45 x 15	$21.60	$19.44	14" $2.56 15" $2.54
8.85/9.00 x 15	$26.05	$23.44	$2.81

"GOODYEAR NATION-WIDE 'NO LIMIT' GUARANTEE"
No limit on months. No limit on miles. No limit as to roads. No limit as to speed. For the entire life of the tread. ■ ALL NEW GOODYEAR AUTO TIRES ARE GUARANTEED against defects in workmanship and materials and normal road hazards, except repairable punctures. This guarantee does not extend to auto tires used on trucks, or racing tires and tires stamped "Second," "Blemish" or "NA." ■ IF A GOODYEAR TIRE FAILS UNDER THIS GUARANTEE any of more than 80,000 Goodyear dealers in the United States and Canada will, at our option, either repair or make allowance on a comparable new tire based on original tread design depth remaining and Goodyear's printed "Predetermined Price for Adjustment" current at time of adjustment, which price will fairly represent the actual retail selling price of the comparable tire at time of adjustment.

NO GIMMICKS • NO DEALS
JUST LOW PRICES FOR THESE GOODYEAR QUALITY TIRES

Discontinued RANCH-COMMERCIAL TRUCK TIRE
$13.50
6.00 x 16 tube-type blackwall, plus Fed. Ex. Tax $2.37 and recappable casing.
• Built for long, dependable service with triple-tough 3-T Nylon cord body

Size	Tube Type Price	Plus Fed. Ex. Tax & Recappable Tire
6.70-15 (6-PR)	$16.95	$2.43
7.00-15 (6-PR)	$22.95	$2.89
6.50-16 (6-PR)	$18.95	$2.66
8.25-20 (10-PR)	$42.00	$6.20

APRIL BRAKE SERVICE SPECIAL
Regularly $1.19
77¢
Any U. S. auto without self-adjusting brakes. U. S. autos with self-adjusting brakes — Reg. $3.19 — during April $2.77. Add parts if needed.
We remove front wheels, clean front wheel bearings, inspect grease seals, add brake fluid, adjust brakes all 4 wheels, and test.

NO MONEY DOWN
EASY TERMS
FREE MOUNTING

GOODYEAR SERVICE STORE
1370 Wide Track Drive
8:30 to 6:00—Mon.-Fri.
Saturday to 2:30
FE 5-6123

EVINRUDE
POWER FOR FUN
McKIBBEN HARDWARE
1576 Union Lake Rd.
363-3501

JOIN TODAY
AUTOMOBILE CLUB AAA MICHIGAN

Wolverine Races

WOLVERINE HARNESS RACING
POST: 8:30 PM
NIGHTLY THRU MAY 29
DETROIT Race Course
SCHOOLCRAFT & MIDDLEBELT ☐ GA 1-7170



TUESDAY'S RESULTS

1st—$900 Claiming Pace; 1 Mile:
Tuesday 5.20 3.60 3.40
Rosa Seneca 9.00 6.00
Mr. Harmony Wyn 5.40
2nd—$900 Claiming Trot; 1 Mile:
Codlea 8.40 4.20 3.60
Selby Volo 12.60 7.00
Sea Bomb 3.00
Daily Double: (1-1) Paid $31.80
3rd—$900 Cond. Pace; 1 Mile:
Deb Direct 5.80 3.40 2.40
Laura's Lady 8.60 3.40
Rich Lady 3.00
4th—$900 Claiming Pace; 1 Mile:
Skipper Review 16.00 7.60 6.80
Chub Volo 11.00 9.40
Yankee J. H. 5.80
5th—$1500 Cond. Trot; 1 Mile:
Chester Tom 5.80 3.40 2.80
Karlsen's Gay Song 3.40 3.00
Ro Mar 3.60
6th—$1500 Cond. Pace; 1 Mile:
Ally Barnes 13.60 7.20 5.80
Boone County Mike 27.80 12.20
Ontha Go 5.20
Perfecta: (4-8) Paid $275.40
7th—$1500 Cond. Pace; 1 Mile:
Valhalla 44.80 13.80 5.60
Worthy Travel 6.60 3.40
Amberly 3.40
8th—$1300 Cond. Pace; 1 Mile:
Timmy North 15.40 7.00 4.60
Joyce's Joy 7.80 5.20
Maud's Champ 4.80
9th—$2300 Claiming Hdp. Pace; 1 Mile:
Summit Road 4.40 3.20 3.00
Candy Yates 4.00 2.80
A Little Scotch 3.40
10th—$1200 Claiming Pace; 1 Mile:
Adiota 5.60 4.00 2.60
Red Rainbow 4.60 2.80
Meadow Hal 3.60
Perfecta: (3-6) Paid $21.20

TONIGHT'S ENTRIES

1st—$900 Claiming Pace; 1 Mile:
Queen's Nathan — Bill Daily
Dixanna Patch — The Fugitive
Dash Direct — Country D'Arce
Herkimer's Son — Union Scott
2nd—$900 Claiming Pace; 1 Mile:
Mona Gold — Thrifty Dash
Spindletop Joan — Carrie Cash
Direct Starlite — Solicitor's Halo
Miss Czar Mac — Academy Award
3rd—$1500 Cond. Trot; 1 Mile:
YaHoo — Fair Worthy
Colonel Ernest — Mr. Morris
Battle Lou — Greek Dancer
Blenda Ann — Victory Special
4th—$900 Cond. Pace; 1 Mile:
Rita Knight — Adios Pence
Tar Flame — High Abbey
Nelta Fleet — Jodi Gallon
Domino Blackstone — Cardinal Flash
5th—$1500 Cond. Pace; 1 Mile:
Caleb's Daughter — Tuscola King
Peppermill — Lenny's Girl
Stonilli Meridale — Don Patch
Dearborn Hal — Grady Worthy
6th—$900 Claiming Pace; 9/16 Mile:
Queen's Note — Rocky Len
Local Adeline — Mickey Chief
Newport Lucy — June A. Abbe
Gold Bond — Mona Marvel
7th—$1900 Cond. Pace; 1 Mile:
Ensign Adios — Don Dorwood
Whispering Beauty — Big Grattan
Painted Byrd — Sir Tru Gallant
Torch Brewer — The Yankee Girl
8th—$2300 Cond. Trot; 1 Mile:
Hobo's Laurie — Chris Dares
Count Yates — Little Q.
Rita Rodney — Clem's Choice
9th—$900 Claiming Pace; 1 Mile:
Single's Rusty — Key Knight
Tonka G. — Dimples Gallon
Twinkle Queen — Good Pals Prince
Chrome Queen — Hi Lo Wayside
10th—$1500 Claiming Hdp. Pace; 1 Mile:
Beulah Pellite — Senator Hudson
B. Hedgewood — Bincross
Burch Way — R. Sweet Jorja
Energizer — Jan's Pride

midas midas midas midas midas midas midas midas midas midas midas midas midas

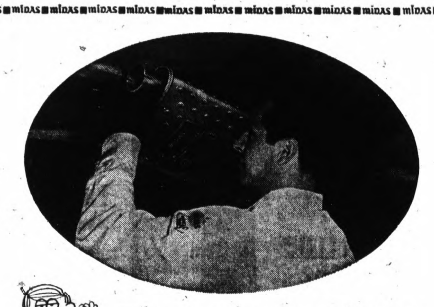



THE MIDAS TOUCH!
Fast, Free Muffler Installation ... and the FAMOUS MIDAS GUARANTEE, good coast-to-coast, U.S. and Canada: Midas Mufflers are guaranteed for as long as you own your car. Replaced, if necessary, at any Midas Muffler Shop for a service charge only!
MIDAS MUFFLER SHOPS
© Midas, Inc. 1968
OPEN MONDAY THRU THURSDAY 8:30 A.M. TO 5:30 P.M.
FRIDAY 8:30 A.M. TO 7 P.M.—
SATURDAY 8 A.M. TO 4 P.M.
435 South Saginaw
3 BLOCKS SOUTH OF WIDE TRACK DRIVE
• Midas Budget Plan
• Easy Credit
• No Money Down
• Up to 6 Months to Pay
FE 2-1010
MUFFLERS/PIPES/SHOCKS/BRAKES/TIRES
midas midas midas midas midas midas midas midas midas midas midas midas midas

Along the Outdoor Trail

with DON VOGEL
Outdoor Editor, Pontiac Press

Toll Includes Equipment, Natural Resources

Grass Fires Soaking Up Tax Money

By DON VOGEL

Grass fires soak up more money than taxpayers realize.

How much? No one can say because of many intangible factors.

In addition to time spent by firemen, field and brush fires are hard on equipment and destroy valuable natural resources.

★ ★ ★

Members of the Northeast Oakland County Firefighters Association have been trying to bring this to the attention of the public. One quick look at fire reports for late last week indicate that the message has not been received. And many firemen doubt it will ever be put across.

Over 600 acres were blackened near Metamora. An estimated 300 went up in smoke in the Holly recreation area. "Spot" fires kept men and equipment racing back and forth into early Sunday.

Sunday's rain enabled firemen to rest, and repair equipment. The helter-skelter life of racing around the terrain with brooms and carrying nozzle-equipped water containers resumed Monday.

NEOFFA departments have no corner on grass fires. All other departments in Oakland County and other parts of Michigan are feeling the same pressure.

CONDITIONS RIPE

The apparent early spring, with little attendant moisture, has made conditions ripe. The opposite was true a year ago and grass fire action was light.

"We have responded to 35 grass fires through Monday," said Brandon Chief William Buckingham. "Last year at this time we had only 12 calls."

Brandon logged nine calls Saturday and two had to be covered by other departments because all Brandon units and men were tied up elsewhere. Other area departments have answered two and three times as many calls as Brandon.

Waterford and Commerce units are out almost continuously.

★ ★ ★

Careless burning of rubbish and trains are the two main reasons for fires, according to NEOFFA members. The Conservation Department is investigating reports that Boy Scouts started three fires in the Holly recreation area.

The NEOFFA — Addison, Brandon, Independence, Orion, Oxford, Springfield, Metamora and Hadley volunteer departments — points out that when men and equipment are pulled out of stations to fight grass fires, the effectiveness against possible building blazes is sharply curtailed.

Tankers and pumpers may be low on water, men are spread out across a large area and must be recalled. The men are tired — it's easier to fight a barn blaze than a large grass fire. It's easier to get hurt, too, while running around a field.

Tankers are seldom pulled for grass fires, but sometimes it is necessary. And the trucks have a penchant for getting stuck — even four-wheeler become bogged down — thus temporarily being eliminated from service.

COSTS MOUNT

Bouncing around fields and woodlots is hard on equipment. Repairs become frequent. All this costs money. Volunteer firemen are paid either by the call or the hour or both. Depending on the department, it costs from $50 to $150 everytime the fire whistle blows.

The longer it takes to control a blaze, the higher the cost.

During the Metamora fire, allegedly started by a diesel locomotive spewing red-hot chunks of carbon, nine departments were called in and the Conservation Department supplied three pieces of ground equipment and two planes.

Two barns were destroyed and buildings damaged at a Boy Scout camp. It took over five hours to contain the fires. Brandon, Hadley and Conservation firemen spent over eight hours in Groveland Township Saturday battling two blazes that destroyed three to five years growth of prime game habit cover.

It cost the state money to plant this cover.

★ ★ ★

Holly departments covered a fire at McGinnis Lake that normally would have been taken care of by Brandon. A Boy Scout camp fire reportedly started the field burning.

Conservation officers said two scouts on a hike admitted throwing matches on Jossman Road. Heavy habitat loss resulted.

But most of the grass fires, say the firemen, are triggered by careless burning. Containers too full, and-or not properly covered by screens, containers falling apart or not adequate and burning during strong winds are some of the causes cited.

BAN IN EFFECT

Open fires are illegal without a permit. And a ban is in effect on issuing the permits.

Dead vegetation dries out quickly once the snow melts and is easily ignited. When new growth starts, grass fires begin to ease off, only to be resumed again in the fall when the vegetation dies.

Although they keep trying to make the public aware of the cost and dangers of grass fires, firemen admit the warnings are doing little good. An attitude of "it can't happen to me" seems to prevail, they say.

★ ★ ★

Some are chronic offenders. "Maybe we should make these people put in a certain amount of time fighting grass fires," said one firemen. "They would soon find out what hard work really is."





AHEAD OF THE BURN — A Conservation Department fire officer plows a fire lane (top) in a woodlot during last week's grass and brush fire near Metamora that burned over 600 acres. The lower photo shows the fire burning through dead leaves toward the edge of a similar lane. In some cases the flames, fanned by strong breezes, jumped the plowed barriers and raced onward.

Pontiac Press Photos by Ed Vanderwerp

Trout Fishing Open on Spcieal Waters

The only trout fishing available to anglers in Michigan at this time is on specially designated waters for rainbow and brown trout.

The regular season does not open until April 27.

★ ★ ★

"We have had several phone calls asking us if the trout season opened Monday," said Conservation Department District Law Supervisor George Gruso of the Pontiac Lake Office.

A list of streams open for browns and rainbows is available at the district office. Most of these waters are in western Michigan. None are in Oakland County.

Bruso also reported that seven area men pleaded guilty to spearing violations last week. Five were apprehended by conservation officers along Sashabaw Creek in Independence Township for having spears in their possession during the closed season.

Ordered to pay fines and costs of $35 each by Justice William Stamp of Clarkston were Gary W. Buxton, 19, of 4590 Jamon, and Louis Potts, 25, of 4552 Jamon.

Larry Curtis, 21, of 9196 Little Farms, Union Lake; Robert T. Bozek, 22, of 4320 Barnard, Waterford Township; and Stanley J. Golembeske, 58, of 5140 Maybee, Independence Township, were ordered to pay $50 each in fines and costs by Justice Helmar Stanaback of Lake Orion.

Spearing for rough fish along streams did not open until April 1.

Taken before Justice Vernon Bradburn of Keego Harbor and ordered to pay $35 each in fines and costs for illegal spearing on Commerce Lake were Arthur E. Farren, 26, of 3075 Woodbury, Walled Lake, and Charles D. Farren, 2962 Brisbane, Walled Lake.

The rough fish spearing season on lakes does not start until May 15.



WAITING FOR WATER—Two units from the Metamora fire department are shown in the front yard of the Boy Scout Camp in the burn area waiting to take on water. Equipment and men from nine fire departments and the Conservation Department battled the fire. The camp suffered some damage.

Wrong Date Listed for Moose Hunting

A typographical error was included in the provisional summary of the Ontario Big Game Seasons 1968, which was released during the Canadian National Sportsmen's Show.

The opening date for moose hunting in Schedule 9, which contains north-central Ontario including the Dryden, Sioux Lookout, Lakehead, Geraldton, White River, Chapleau, Gogama, Timmins, Temagami and Swastika areas, is Sept. 28 and not Sept. 8, as printed.

Citadel Lands Prep

JACKSON, Tenn. (AP) — Tommy Russell, 6-foot star on the Jackson High School basketball team, signed a grant-in-aid with the Citadel.

Harsen's Island Field Trip Set by Pontiac Club

Sighting of waterfowl and other spring migrants will be the goal of Pontiac Audubon Club members Saturday when they go to Harsen's Island.

The field trip is being led by Jim Stevens. The group will meet at the ferry dock near Algonac at 8 a.m.

★ ★ ★

Hannu Paatela, an exchange student from Finland, will present a slide program, "Birding and Banding in Finland," at the regular meeting Wednesday, April 10, in All Saints Episcopal Church at 7:30 p.m.

His father is a noted photographer, author and bird song record producer in Finland. The field trip and meeting are open to the public.

Mature Forests Provide Fuel

State Faces Explosive Fire Threat

Michigan may be ripe for fire disasters on the scale of holocausts of 1871 and 1881.

★ ★ ★

That stern warning has been sounded by Dr. Keith Arnold., Dean of the School of Natural Resources at the University of Michigan.

★ ★ ★

He reported that the return of expansive, mature forests in Michigan and neighboring northern states has set the stage for large-scale infernos, comparable with those which have erupted in the West and swept across hundreds of thousands of acres.

Dr. Arnold, an expert on forest fires and former chief-of fire protection for the U.S. Forest Service, said that major fires capable of engulfing a square mile section in 20 minutes or less could break out of control in Michigan if the right combination of conditions develop to go along with the hazardous fuel factor now found in the state's forests.

Those triggering conditions would include a spell of sparse precipitation, low humidity and the fanning factor of high winds.

★ ★ ★

The forest fire authority emphasized that once fires start on their rampage, there is no conventional way of stopping them as long as such explosive conditions continue to exist.

SOLUNAR TABLES
WHEN TO FISH OR HUNT
by Richard Alden Knight

Eastern Standard Time

Day	A. M. Min.	A. M. Maj.	P. M. Min.	P. M. Maj.
Today	8:40	3:00	–	3:30
Thursday	9:25	3:40	12:40	4:05
Friday	10:20	4:30	1:40	4:55
Saturday	11:20	5:25	2:25	5:50
Sunday	–	6:30	3:05	6:50
Monday	1:25	7:20	3:35	7:45
Tuesday	2:35	8:15	4:05	8:40
Wednesday	3:45	9:05	4:30	9:30



ICE FIELD SALMON—These fishermen work their way through a Lake Michigan ice field off South Haven while opening the salmon season Monday. One member of the party shows the catch while another clears ice away from the bow. Open water can be seen in the background.

AP Wirephoto

Fire Fighting Positions Open in Conservation

Applications are being accepted for Civil Service tests covering openings in the Conservation Department's fire division.

Forest Fire Aide A positions, primarily in Southeastern Michigan, will be filled by those who qualify. The pay scale for an Aide A is $244 every two weeks.

★ ★ ★

Under promotional procedures it is possible to reach a Forest Fire Officer I rating after two years. Minimum age is 19 and the applicant must have a high school degree or the equivalent.

The deadline for applying is April 22 and test applications are available at Conservation Department District offices and state Civil Service offices.

Wayne State Crew on Wolverine Lake

Oarsmen from Wayne State University will take on Grand Valley of Grand Rapids in a rowing meet Saturday on Wolverine Lake.

Three races are on tap — freshmen, junior varsity and varsity — with the first slated to start at 2 p.m. on the one-mile straightaway at Wolverine.

The race will open at the west end of the lake and end near the public access on Glengary Road.

Coach of the Wayne State team is Judson Ross, a resident of the Village of Wolverine, which is playing the role of host for the event.

Best Reporters in Sports Cited

SALISBURY, N. C. (AP) — Jim Murray of the Los Angeles Times and Chris Schenkel of ABC were named the top sports writer and the top sportscaster of 1967 Tuesday night.

The announcements were made at the annual dinner of the National Sportswriters Association at Catawba College.

Beautify your Car for Easter and the Spring and Summer Months

Finest quality materials, expert workmanship, experienced craftsmen combine to give you a better job and as usual you always save at Bill Kelley's.



Installed in most cars

Reg. $29.95 Clear Plastic
SEAT COVERS
Installed while you wait, if requested. Expert workmanship by skilled craftsmen using finest quality materials.
$24.95
ALL WORK GUARANTEED



ONE DAY SERVICE
Reg. $90
Convertible Tops
Best quality nylon vinyl, tailor made for your car. One day service. Guaranteed workmanship.
$79.95



New Beauty for Spring and Summer
Door-to-Door Carpeting INSTALLED
Smart! Luxurious! Let our skilled craftsmen, using latest equipment, install floor carpets in your car. Lowest prices. Longest terms. Finest Quality Materials and Guaranteed Workmanship.

Extra Special!
Reg. $69.95
VINYL ROOFS
From $49.95
Beautiful creations to give your car that "way-out" look.

INSTANT CREDIT!
BILL KELLEY'S SEAT COVER King
756 Oakland Avenue
Corner Kinney
OPEN DAILY 9 to 6
Telephone 332-5335

Markets, Business and Finance

MARKETS

The following are top prices covering sales of locally grown produce by growers and sold by them in wholesale package lots. Quotations are furnished by the Detroit Bureau of Markets as of Monday.

Produce

FRUITS

Apples, Golden Delicious, bu. $1.00
Apples, Golden Delicious, 6-qt. bu. 6.50
Apples, Red Delicious, bu. 5.50
Apples, Red Delicious, C. A., bu. 5.50
Apples, Jonathan, bu. 3.50
Apples, Jonathan, C. A., bu. 6.00
Apples, Cider, 4 gal. case 2.75
Apples, McIntosh, bu. 3.50
Apples, McIntosh, C. A., bu. 6.00
Apples, Northern Spy, bu. 5.00
Apples, Northern Spy, C. A., bu. 6.00
Apples, Red Delicious, bu. 5.50
Apples, Steele Red, bu. 3.75
Apples, Steele Red, C.A., bu. 4.75
Apples, Cider, 4-gal. case 2.75

VEGETABLES

Beets, topped, bu. 2.75
Cabbage, Standard Variety, bu. 2.00
Celery, med., bu. 2.50
Horseradish, pk. bskt. 4.00
Leeks, dz. bchs. 3.00
Onions, sets, 32-lb. bag 4.00
Onions, dry, 50-lb. bag 4.00
Parsley, Root, dz. bch. 2.00
Parsnips, ½-bu. 2.00
Potatoes, 50-lb. bag 1.40
Potatoes, 20-lb. bag .65
Radishes, Black, ½-bu. 1.50
Rhubarb, hothouse, dz. bch. 1.75
Squash, Hubbard, bu. 12.50
Turnips, topped 2.50

Spurred by N. Viet, Broadcast

Stock Market Surges Higher

NEW YORK (AP)—The stock market surged higher on the heaviest first - hour trading in history as word came early today that North Vietnam said in a broadcast it was ready to send representatives to meet with U.S. officials.

First - hour volume was 6.32 million shares, topping the previous record of 606 million made Monday on word that President Johnson had ordered a bombing halt.

★ ★ ★

The ticker tape was 15 minutes late.

The Dow Jones Industrial Average was up 3.93 at 867.89.

Prices tumbling across the ticker tape with volume deleted showed Chrysler up more than 2, Honeywell over 7, Sperry Rand and Occidental Petroleum more than a point and Monogram Industries up ¾.

Ling Temco Vought climbed about 4 points, Dome Mines 2, Whittaker 2, Comsat, Litton Industries and Magnavox well over a point.

The market was responding to the universal Wall Street belief that "peace is bullish."

The mixed prices at the start seemed to reflect newspaper headlines in which President Johnson's bombing halt was criticized not only by North Vietnam publications but even in statements uttered in the U.S. Senate.

The bloom seemed to be off the rose of the big rally which was trigged Monday by news of the bombing halt. Then, as various news wire reports came in, stocks firmed and began to advance vigorously.

Prices were strong on the American Stock Exchange.

The New York Stock Exchange

NEW YORK (AP) — New York Stock Exchange selected noon prices:

	Sales (hds.)	High	Low	Last	Chg.	Net
—A—						
Abbott Lab 1	8	46¼	45¾	46½	+ ¾	
Aberdn Cp 1.60	18	41¾	41¾	41¾		
ACF Ind 2.20	14	40¾	40½	40¾	+ ¼	
Admiralty Mills .60	14	48½	48½	48½	+ ½	
Address 1.40	46	63¾	59¾	63¾	+ 4¾	
Admiral 24	19	18⅝	18	18⅝		
Air Reduction 1.50	13	34¾	34¼	34¾	+ ½	
AlcanAlum 1	34	23¾	23½	23¾	+ ½	
Alleg Cr .200	7	64¾	64¾	64¾	+ ¾	
AllegLud 2.40	7	64¾	64¾	64¾	+ ¾	
Alleg Pw 1.40	7	35¾	35¾	35¾		
Allied Ch 1.90	44	35	34¾	35	+ ⅛	
Allied Mills 2	14	43¾	43¾	43¾	+ ⅝	
Allis Chal 1	78	39¾	38¾	39¾	+ ¾	
Allstate 1.20	15	41¾	41¾	41¾	+ ⅛	
Amerada 3	13	82⅞	82¼	82¾	+ ⅝	
Am Airlin .60	138	25¼	24½	25¼	+ ¾	
Am Bosch 1.60	3	30¾	30¾	30¾	+ ¾	
AmBdcst 1.60	39	53	49½	51¾	+ 2½	
Am Can 2.40	25	50	49¾	50	+ ¼	
ACrySug 1.40	1	27¾	27¾	27¾	+ ¼	
AmCyan 1.80	27	53¾	52¾	53¾	+ ¾	
AmElPw 1.52	15	34¾	34¼	34¾	+ ¼	
AmHoist 1.20	4	40¾	40¾	40¾	+ ¾	
A Home 1.20	28	56¾	55¾	56¾	+ 1¼	
Am Hosp .60	25	80¾	79¾	80¾	+ ¾	
Aminvst 1.10	1	17¾	17¾	17¾	+ ¼	
AmMfrDy .90	11	19¼	19¼	19¼	+ ¼	
Am Motors .40	31	10¾	10¼	10¾	+ ¾	
Am Motors 1.60	84	13½	12⅝	13½	+ ⅝	
AmNatGas 2	20	39¾	39¾	39¾	+ ¾	
Am Photocpy	290	20	19	19¾		
Am Smelt 3	1	59¾	59¾	59¾	+ ¾	
Am Smelt 3	16	68	66½	68	+ 1½	
Am Std Inc 1	13	43¾	43¾	43¾	+ ¾	
Am T&T 2.40	381	51¾	50⅝	51¾	+ ¾	
Am Tob 1.80	25	80¾	79¾	80¾	+ ¾	
AMK Cp .300	97	77	75¼	76¼	+ 3⅛	
Amp Incorp .40	1	33¾	33¾	33¾	+ ¾	
Ampex Corp	40	31½	30¾	30¾	+ ¾	
Amphenol .70	37	38	37¾	37¾	+ ¾	
Anaconda 2.50	30	37¾	36¾	37¾	+ 1¼	
Anken Chem	4	10¾	10¼	10¼	+ ¾	
Archer Dan 1	1	31½	31½	31½		
Armco Sti 3	14	48⅝	48½	48⅝	+ ⅛	
ArmstrCk 2.40	1	46¾	46¾	46¾	+ ¾	
Arm Ck 1.40g	34	68	65	67¾	+ 3¼	
Ashld Oil 1.20	23	28¾	27¾	28¾	+ 1	
Atchison 1.60	11	27½	27½	27½	+ ¼	
Atl Rich 3.60	13	117¾	115¾	117¾	+ 1¾	
Atlas Ch .80	15	18¼	17¾	18¼	+ ¾	
Atlas Corp	1	4¾	4¾	4¾		
Avco Corp 1.20	293	43¼	41¾	43¼	+ 1⅝	
Avnet Inc .50	154	44¾	43¼	43¾	+ 2¼	
Avon Pd 1.60	11	130¾	130¼	131¼	+ ¾	
—B—						
Babck W 1.36	19	44¾	43¾	44	+ 1	
Bal Harb 1.60	19	59¾	59¼	59¾	+ ¾	
Beat Fds 1.65	1	59¾	59¾	59¾		
Beckman .50	4	59¾	59¾	61	+ 4¾	
Beechcrft .60	6	68	68	68		
Bell How .50	52	78½	73¾	77⅞	+ 4⅛	
BellTel Can 1.60	30	37½	35¾	37½	+ 1¾	
BenefFin 1.60	30	37½	35¾	37½	+ 1¾	
Benguet	184	10¾	10¾	10¾		
Beth Stl 1.60	35	28¾	28⅛	28⅝	+ ¼	
Boeing 1.20	75	68¼	66¾	68¼	+ 1½	
BoiseCasc .25	63	55¼	52½	55¼	+ 1¾	
Bordens 1.60	26	28¼	27¾	28¼	+ ¼	
BorgWar 1.25	26	28¼	27¼	28¼	+ ¾	
BrisMyer 1a	40	93¾	92¾	93¾	+ ¾	
Brunswick	16	23¾	23¼	23¾	+ ¾	
BucyEr 1.20	5	22¾	22½	22¾	— ⅛	
Budd Co 1.20	30	29¾	29¼	29¾	+ ¾	
Bulova .700	7	28¼	28⅛	28¼	+ ⅛	
Burl Ind 1.20	101	28¾	27¾	28¾	+ ¾	
Burroughs 1	283	202	193	197¼	+ 7¼	
—C—						
Cal Finanl 1	12	45¾	44¾	45¾	+ 1¼	
CalumH 1.20	10	45¾	44¾	45¾	+ 1¼	
CampRL .45a	96	28¼	25½	25½	— 2¾	
Camp Soup 1	4	59¾	59¾	59¾	+ ¾	
Canteen .80	9	25¾	24¾	25¾	+ 1¼	
Carborn 1.38	11	133¾	131¾	133¾	+ 1¾	
CaroT&T .76	5	24	23¾	23¾	+ ¼	
Carrier 1.60	3	40¾	40¾	40¾	+ ¾	
CarterW .40a	8	13¾	13¾	13¾	+ ¼	
Case JI 1	10	53¾	52¾	53¾	+ ¾	
CaterTr 1.20	35	40	39¾	39¾	+ ¼	
Celanese 1.40	29	53¾	52¾	53½	+ ¾	
Celotex 1.30	15	43¼	43¼	43¼	+ 1¼	
CentSoya .60	1	26¾	26¾	26¾		
CentSW 1.70	35	26¾	26¼	26¾	+ ¼	
Cerro Cp 1.40	29	53¾	52¾	53½	+ ¾	
Certain-teed .80	61	23¾	23¾	23¾	+ 1¼	
Certified Gro .40	1	40¾	40¾	40¾		
CFI Stl .80	12	15¾	14¾	15¾	+ ¾	
Chesa Ohio 4	10	91¾	90¾	91¾	+ ¾	
ChiMil SIP P	12	36¾	36	36¾	+ 1⅛	
ChiPneu 1.60	1	36¾	36¾	36¾	+ ¾	
ChrisCraft 1.a	13	29¾	29¾	29¾		
Chrysler 2.80	103	29¾	28¾	29¾	+ 1⅛	
CITPipe 1.80	20	34¾	34¾	34¾	+ ¾	
Cities Svc 2	31	49¾	47¾	48¾	+ 1¾	
Clark Eq 1.20	1	29¾	29¾	29¾	+ ¾	
ClevElIll 1.92	7	36¼	36¼	36¼		
CleveCliff 1.92	11	133¾	131¾	133¾	+ 1¾	
Colg Pal 1.10	1	39¾	39¾	39¾	+ ¼	
Collinsd .80g	20	80¾	79¾	79¾	— ¾	
ColoInIg 1.40	15	43¼	43¼	43¼	+ ¼	
ColPBS 1.40	10	49¾	49¾	49¾	+ ¾	
ColuGas 1.52	19	26¾	26¼	26¾	+ ¼	
ColuSoG 1.40	3	26¾	26¾	26¾	+ ¾	
ComSolv 1.20	10	34¾	34¾	34¾	+ ¾	
ComwEd 2.20	14	43¾	43¾	44		
Comsat	101	43¾	42¾	43¾	+ 3	
Con Edis 1.80	29	33¾	33¼	33¾	+ ¾	
ConEElectrd 1	11	33¾	33¾	33¾	+ ¾	
ConFood 1.50	22	54	53¾	53¾	— ¼	
ConNatG 1.70	50	54¾	53¾	54¾	+ ¾	
ConsPwr 1.90	15	38¼	38¼	38¼	+ ¼	
Container 1.40	20	30¾	30¼	30¾	+ ¾	
ContAirL .50	14	18¼	18¼	18¼	+ ¼	
Cont Can 2	18	52¾	52¼	52¾	+ ¾	
Cont Ins 3.20	11	79	78¾	79	+ ¼	
Cont Mot .40	42	16¾	16¾	16¾	+ ¼	
Contr Data .60	2	36¾	36¾	36¾	+ ¾	
Cooperin 1.20	3	42¾	41¾	42	+ ¾	
Copp Clay 2.70	21	167¾	163¾	167¾	+ 3¾	
CorGW 2.50a	8	334¾	331¾	334¾	+ 1¼	
Cowles .50	4	49¾	49¾	49¾	+ ¾	
CoxBdcas .50	4	49	48¼	49	+ ¾	
CrackerJ 1.40	27	27¾	27¼	27¾	+ ¼	
Crow Coll .2f	80	58½	55¾	58½	+ 2¾	
Crown Cork	1	47¾	47¾	47¾	+ ¾	
CrownZe 2.20	8	42½	42¼	42½	+ ¼	
Cruc Stl 1.70	14	27¾	27¼	27¾	+ ¼	
Curtis Pub	4	7¾	7¾	7¾		
Curtis Wr 1	14	22¾	21¾	22¾	+ ¾	
—D—						
Dan Riv 1.20	5	22	22	22	— ⅛	
Dana Corp 1	16	42¾	40¾	42¾	+ 1¾	
Day Pl 1.40	8	28¼	28¼	28¼	+ ¼	
Dayco 1.20	6	28¼	28¼	28¼	+ ¼	
Del Mnte 1.10	6	28¼	28¼	28¼	+ ¼	
Del Pwr 1.60	27	74¼	74¼	74¼	+ ¼	
DenRGW 1.10	20	24¾	24¼	24¾	+ ¾	
DetEdis 1.40	2	26	26	26	+ ¼	
Det Steel .60	13	29¾	29¼	29¾	+ ¾	
DiaSham 1.40	15	29¾	29¼	29¾		
Diebold 1.20	68	49¾	48¾	49¾	+ ¾	
DomeMin .80	157	49½	46¼	46¾	— 2¾	
DowChm 2.40	13	83¾	81¾	83¾	+ 1¾	
DressInd 1.25	11	34¾	33¾	34¼	+ ¾	
Duke Pw 2.70	33	35¾	34¾	35¾	+ ¾	
duPont 1.25a	30	155	153¾	155	+ 1¾	
Duq Lt 1.20	1	31¾	31¾	31¾	+ ¾	
Dyna Am .40	42	18¼	18¼	18¼	+ ¼	
—E—						
East Air .50	4174	27¼	26¾	27¼	+ ½	
EKodak 1.60	577	148¾	145¾	147¾	+ 2¼	
EatonYa 1.25	8	28¼	28	28¼	+ ¼	
EGAS 1.20	23	67¾	66¾	67¾	+ ¾	
El Bond Shr 2	38	85¼	84	85¼	+ ¼	
Electrn 1.07f	30	35¾	35¼	35¾	+ ¾	
ElPasoNG 1	22	18¼	18¼	18¼	+ ¼	
ElPwr 1.60	13	83¾	81¾	83¾	+ 1¾	
Emer El 1.68	31	94¾	93¾	94¼	+ ¼	
End Johnson	1	30¼	30¼	30¼	+ ¼	
Engelh 1.40	21	39¾	39¼	39¾	+ ¾	
Ero Equip 1	63	25¾	24¾	25¼	— ¼	
Eversharp	1	14¾	14¾	14¾		
—F—						
FairCam .50g	237	80½	80	80½	+ ¾	
FairInd .80g	1	17¾	17¾	17¾		
Fairbnk Mrt	76	35	33	35	+ 2¾	
Fedders Cp 1	31	56¾	55¾	56¾	+ 1¾	
FedDStr 1.70	21	73¼	73¼	73¼	+ ¼	
Fed Mog 1.80	2	32¼	32¼	32¼	+ ¼	
Filtrol .60	11	30¾	29¾	29¾	+ ¼	
Firestone 1.40	11	70¾	69¾	70¾	+ ¾	
FitzPat 1.24f	10	33¾	32¾	33¾	+ 1¼	
Flintkote 1	19	23¾	22¾	23¼	+ ¼	
Fla Pow 1.44	254	41¾	40¾	41¾	+ ¾	
FlaPwLt 1.76	6	22¾	22¾	22¾	+ ¾	
FMC Cp .75	72	34¾	33¾	34¾	+ 1¼	
FoodFair .90	24	20	19¾	20	+ ¼	
Foremost Int	22	34¼	33¾	34¼	+ ¾	
ForMcK .25e	26	22¾	22¾	22¾	+ ¾	
FortWDet 1.60	1	29¾	29¾	29¾	+ ¾	
FruehCp 1.70	278	36¾	34¾	36¾	+ 2¼	

	Sales (hds.)	High	Low	Last	Chg.	Net
—G—						
GAccept 1.40	27	26¾	26¼	27	+ ¼	
GenAnilF .40	61	19⅞	19½	19¾	+ ⅛	
GenDynam 1	108	48	47¾	48	+ ¼	
Gen Elec 2.60	69	90½	89	90¾	+ 1⅛	
Gen Fds 2.40	54	75¾	73	75¾		
Gen Mills .80	6	37¾	36⅞	37⅜	+ 1½	
GenMotr .85a	227	85½	79¾	84¾	+ 4½	
GenPrec .80	50	40¾	40¾	40¾	+ ¼	
GenPub Sv 1	36	27¾	27¼	27¾	+ ¼	
GTel El 1.40	40	29¼	29¼	29¼	+ ¼	
Gen Tire .80	18	24	23¾	23¾		
Alleg Pw 1.40	7	35¾	35¾	35¾		
Ga Pacific 1b	52	67¾	64¾	67½	+ 2¾	
Gerber Pd 1	10	25¾	25¾	25¾	+ ¾	
GettyOil .72a	27	92	89½	91½	+ 3½	
Gillette 1.20	15	42¾	42¼	42¾	+ ¼	
Glen Ald .17p	95	13¾	12⅞	12⅞	— ⅝	
Global Marin	138	39¾	38¼	38¾	— ¼	
Goodrich 2.40	11	59¾	59¼	59½	+ ¼	
Goodyear 1.60	11	39¾	39¼	39¾	+ ¾	
GraceCo 1.40	34	34¾	33½	34	+ ¼	
GranNCS 1.40	13	27¾	27¼	27¾	+ ¼	
GrayDrug .80	14	37	36¾	37	+ ¼	
GtA&P 1.30a	13	29¼	28¾	28¾	— ¼	
Gt Nor Ry 3	4	40¾	40¾	40¾		
GtWstUn 1.80	6	86	84	85½	+ 2½	
Greenfld .88	1	33¾	33¾	33¾	+ ¾	
Greyhound 1	35	20¾	20¼	20¾	+ ¼	
GroumAirc .64	31	30¼	30¼	30¼		
Gulf Oil 2.40	27	74¼	73¾	74¼	+ ¼	
GulfMobAl 1.80	23	23¾	23¼	23¾	+ ¼	
GulfWin .300	463	46	44	45¾	+ 1¾	
—H—						
Halliburt 1.90	17	70½	69½	70	+ ½	
HamBR 1.20	18	55¾	55	55¾	+ 2½	
Hecla M 1.20	13	57¾	56¾	58¾	— 2¾	
Heinz 1.60	78	35	34¾	35	+ ¼	
HewPack .20	468	78	75	78	+ 1⅝	
Hilton Hot .50	1	113¾	113¾	113¾	+ ¾	
Holidyinn .30	79	51	47	50¾	+ 3½	
HollySug 1.20	1	30¾	30¾	30¾		
Homelite .60	94	57¾	49¾	51¾	— 5⅝	
Honeywl 1.10	380	124⅞	115	123½	+ 8¾	
Hooker Ch 1.40	11	36¾	36¼	36¾	+ ¾	
House Fin 1	75	38¾	36¾	37¾	+ 1¾	
Household 1.20	29	47¾	46¾	47¾	+ 1¼	
Howmet .70	22	44¾	44	44¾		
HuntFds .500	42	52¾	52¼	52¾	+ ¾	
—I—						
IdahoPw 1.50	5	29¾	29¾	29¾	— 1	
Ideal Basic 1	16	15¾	15	15¾		
IIIPow 1.12	939	11¾	11¼	11¾	+ ¼	
IngerRand 2	18	43	41¾	42½		
Inland Steel 3	13	47¾	47¾	47¾	+ ¾	
InsNAm 2.40	20	52¾	52¼	52¾	+ ¾	
Interco 1.40	1	28¾	28¾	28¾		
IBM 5.20	76	648	633½	643½	+ 8½	
Int Harv 1.80	35	32¾	32¼	32¾	+ ¾	
Int Minerl 1	36	23	22¾	23¼	+ ¼	
IntMinCh 1.20	111	111	110¼	110¾	+ ¼	
Intl Packers	2	10¾	10¾	10¾		
Int Pap 1.35	111	27¾	27¼	27¾	+ ¾	
Int Tel 2.10	29	87	85	87	+ 1½	
ITE Ckt 1	4	67	66	67	+ 1	
—J—						
Jewel Co 1.30	3	39	39	39	+ ¼	
JohnMan 2.2 0	48	65¾	62¾	65	+ 2⅜	
JohnJn 1.80	1	85¾	85¾	85¾	+ ¾	
JonLogan .80	2	57¼	57¼	57¼	+ ¼	
Joslyn 2.70	29	47¼	46¾	47¼	+ ¼	
Jostens .60	3	27½	27¼	27½	+ ¼	
Joy Mfg 1.40	11	31¼	30¾	30¾	+ ¼	
—K—						
Kaiser Al 1	51	43¾	42¾	43¼	+ ¼	
KaisInd 1.20	1	43¾	43¾	43¾	+ ¾	
KanPwL 1.12	3	20¼	20¼	20¼	+ ¼	
Katy Ind	6	21½	21½	21½	+ ¾	
KaufBrd .60	6	21¾	21¾	21¾	+ ¾	
Kennecott 2	63	40	39½	39¾	+ ¼	
Kerr Mc 2.40	7	125¾	124¾	125¾	+ 1¾	
KimbClk 2.20	14	53	52¾	52¾	+ ¼	
KingSeley .40	19	32¾	32¼	32¾	+ ¾	
Kresge .90	19	93	90¾	93	+ 3	
Kroger 1.30	27	27¼	26¾	27¼	+ 1	
—L—						
Lear Sieg .80	32	38¾	38¼	38½	+ ¾	
Lehigh Cem 1	11	14	13¾	13¾	— ¼	
Leh Val Ind	44	12¼	11¾	12¼	+ ¼	
Lehman .60e	22	22	22	22	— ¼	
Liberty Mut 1.80	193	48¼	48¼	48¼	+ ¼	
LibbMcN 1	3	61⅝	61⅝	61⅝	+ ⅛	
LibOwFd 1.20	7	73¾	73¼	73¾	+ ¾	
Lilly Cup 1.20	16	36	35½	35¾		
LkSMich 2.40	13	84¾	84¼	84¾	+ ¾	
Livingstn Oil	12	9¼	9	9	+ ¼	
Lockh Aircr 1	31	51¾	50¾	50¾	— ¾	
LoewsTh 1.60	144	71	68	70	+ 1¾	
LongIsLt 1.60	36	37¾	37¼	37¾	+ ¾	
LoneStGa 1.12	38	23¾	23¼	23¾	+ ¼	
Longlks 1.40	12	28¾	28¼	28¾	+ ¾	
LorillardC 2.50	16	50¾	50¼	50¾		
LTV 1.33	101	117½	107½	113½	+ 5¼	
LubrizOil 1.20b	1	45¾	45¾	45¾	+ ¾	
Lukens Stl 1	7	31¼	31	31¼	+ ¼	
—M—						
Macke Co .30	9	19	18¾	18¾	— ¼	
MacyRH .90	8	38½	37¾	38½	+ 1	
MadFd Lome 3	11	14	13¾	13¾	— ¼	
MagmaC 3.60	3	61⅝	61⅝	61⅝	+ ⅛	
Magnav .60	30	49¾	48¾	49¾	+ 1¼	
Marathn 1.40	88	47¼	44¾	46¾	+ 2	
MarM Cp 1.60	1	46¾	46¾	46¾	+ ¾	
Marquar .301	13	11¾	11½	11¾		
MartinMar 1	13	11¾	11¼	11¾	+ ¼	
MarylandP 1.50	40	39¾	39	39¾	+ ¾	
Maytag 1.80	1	37¼	37¼	37¼		
McCrory 1.40b	2	34¼	33¾	33¾	— ¼	
McDonnD 40	243	49½	47½	48⅝	— 1¼	
McGrEd 2.40	3	36	35¾	36	+ ¼	
Melv Sh 2.20	11	94	93	94	+ 2¼	
Merck 1.60a	11	82¼	80¾	82¼	+ 1¾	
MGM 1.20b	32	42¼	41¾	42¼	+ ¾	
MidSStPri 2	3	34¾	34¾	34¾	+ ¾	
MinnMM 1.45	55	91¾	89	91¾	+ 2¾	
MinnPLt 1.10	5	21¾	21¾	21¾		
MinnPR 1.20	1	21¼	21¼	21¼	+ ¼	
MobilOil 2	54	44¾	43¾	44¼	+ ¼	
Mohasco 1.40	16	28¾	28¼	28¾	+ ¾	
Monsan 1.60b	54	42¼	41¾	42¼	+ ¾	
MontDD 1.60	4	28¼	28¼	28¼	+ ¼	
Mont Pw 1.56	8	28¼	28	28¼	+ ¼	
MontWard 1	19	34¾	33¾	34¾	+ ¾	
Motorola 1	106	124¾	121¼	124¾	+ 2¼	
MtSt TT 1.24	11	22	22	22	— ¼	
—N—						
NatAirlin .30	122	24¾	24	24¾	— ¼	
Nat Bisc 2.10	44	44¾	44¼	44¾	+ ¾	
Nat Can 1	8	34	33¾	33¾	+ ¼	
NatCash 1.20	78	136¾	126¾	130	+ 4¾	
Nat Dairy 1.50	8	28¾	28¾	28¾	+ ¾	
Nat Dist 1.80	8	39¾	38¾	39¼	+ ¼	
Nat Gen .60	1	24¾	24¾	24¾	+ ¾	
Nat Genl 2.0	157	29¾	27¾	28¾	+ 1¼	
NatGypsum 1	45	28¾	28¼	28¾	+ ¼	
NatLead .75e	45	64½	61¾	63¾	+ 2½	
NatPetrol 1.40	5	28¾	28¾	28¾	+ ¾	
Nat Tea .80	5	14¾	14¾	14¾	+ ¼	
NewEngEl 2.40	1	40¾	40¾	40¾	+ ¾	
Newberry .60	9	32¾	32¾	32¾	+ ¾	
NEngEl 1.48	12	27¼	27¼	27¼		
NiagMP 1.16	13	19¼	19¼	19¼	+ ¼	
NorfolkWst 4	10	90¾	89¾	90¾	+ ¾	
NorAmAv 1.20	1	34¾	34¾	34¾	+ ¾	
NoNGas 2.60	8	53¾	52¾	53¼	+ ¼	
NoSta Gas 1.60	1	28¾	28¾	28¾	+ ¾	
NoStaPw 1.60	4	29¾	29	29¼	— ¼	
Northrop 1.20	16	33¾	32¾	33¾	+ 1	
NwstAirl .80	39	70¾	68¾	69¾	+ ¾	
NWBan 2.10a	117	47¾	46¾	47¾	+ ¾	
Norton 1.50	6	35¾	35¼	35¾	+ ¼	
Norwich .75	2	44	44	44		
—O—						
Occident .40b	517	36¾	34¾	35¾	+ 1¼	
OhioEdis 1.42	13	26¾	26	26¾	+ ¼	
OhioOil 1.04	243	21¾	19¾	21	+ 1¼	
OklaNGs 1.12	8	19¼	19¼	19¼		
OlinMat 1.20	34	34¾	34¼	34¾	+ ¾	
Omark 1.17f	54	24¼	24	24	— ¼	
Otis Elev 3	117	47¾	46¾	47¾	+ ¾	
Outbd Mar 1	163	30¾	29¾	30¾	+ ¾	
Owenslll 1.35	11	49¾	48¼	49¼	+ ½	
—P—						
Pac G El 1.40	18	32¾	32¼	32¾	+ ¼	
Pac Ltg 1.50	56	26¼	25¾	26	+ ¼	
Pac Pet 1.20	38	16¾	16¾	16¾		
PacPwL 1.20	11	22¾	22¾	22¾	+ ¼	
PacT&T 1.20	2	32¼	32¼	32¼	+ ¼	
PanASul 1.50	64	33¾	33	33¾	— ¼	
Pan Am .40	243	20¾	19¾	20¼	+ ¼	
PanAm EP 1.60	12	31¼	31¼	31¼	+ ¼	
ParkeDavis	24	26¾	26	26

People in the News

By The Associated Press

Mrs. Lyndon B. Johnson is a guest at Mar-A-Lago, the seaside residence of Mrs. Marjorie Merriweather Post at Palm Beach, Fla.



LADY BIRD

A White House spokesman said Mrs. Johnson wanted to get some rest before she goes to Texas. She will participate in opening ceremonies of HemisFair '68 in San Antonio Saturday.

The first lady, her secretary and seven other persons arrived in Palm Beach last night from Washington. The White House said she planned to stay until sometime tomorrow.

Buried Man Must Pay Support

Country Bill White can stay buried alive as long as he can stand it, but from now on he has to pay $75 a week support to his wife, pending settlement of a divorce suit she filed last week.

White has been six feet underground since Feb. 23 at a drive-in theater in Austin, Tex., as he attempts to break his own endurance record for the feat and outlast an Irish challenger.

District Judge Herman Jones ordered the support payments yesterday but did not require the country-western performer to leave his grave and appear in court.

White, in his 39th day underground, said he was "thankful" the court had allowed him to continue uninterrupted his attempt to set a world's record.

White claims a record of 55 days. Mike Mealey, an Irish bartender, also is reportedly trying in London for a new record.

Tax Protester Does More Than Gripe

Dr. Rene Gerrard dislikes the municipal tax on personal property—so much so that rather than pay it he ran for the Denison, Tex., City Council.

To qualify as a candidate, Gerrard had to pay the tax he despised—"about $150" as he recalls it.

But when the council next meets, its newest member will be Gerrard. He and two incumbents won the three seats at stake in an election Tuesday.

Said the 48-year-old obstetrician-turned-politician: "I'll do all that I can—I don't know what one man can do—to eliminate the personal property tax in Denison."

Harlech Sending Daughter to NY

Lord Harlech, former British ambassador to the United States, is sending his 15-year-old daughter Alice to New York to finish her education at the exclusive Dalton School, friends said today.

She will leave London in three weeks to stay with John Hay Whitney, former U.S. ambassador to London, and his wife.

Alice has been attending More House School, a leading Roman Catholic School in London founded by the Countess of Longford 16 years ago. It has been forced to close because of a shortage of nuns to run it.

Harlech, a widower and longtime friend of the Kennedy family, is a frequent escort of Mrs. Jacqueline Kennedy. He now heads a commercial television company providing programs for Wales and the west of England.

Soviet Premier to Visit Pakistan

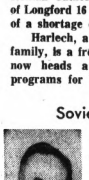

KOSYGIN

Soviet Premier Alexi Kosygin will visit Pakistan April 17 to 21, the foreign office announced today in Rawalpindi.

President Ayub Khan invited Kosygin to visit when he was in Moscow last year. Kosygin is currently on a week's trip to Iran.

His visit will be the first to Pakistan by a top Soviet leader. Ayub has twice paid official visits to the Soviet Union.

Group Forms to Fight Vote Apathy in City

Declaring disappointment with "apparent apathy toward the upcoming City Commission election April 15" a group of Pontiac citizens today announced formation of an organization called "Citizens for Informed Voting."

James R. Stelt, of 267 Ottawa, spokesman for the group, said the committee will maintain a headquarters at 12 N. Saginaw.

Cochairmen elected at a meeting last night were Stelt, an attorney with the probate staff of Oakland County Probate Court, and Ronald Covault of 125 N. Johnson, assistant county prosecutor.

Other officers are Christoper Brown of 288 S. Paddock, treasurer, and Mary Ellen Porritt of 92 Washington, secretary.

Stelt said the committee will invite City Commission candidates to speak at a public meeting at 8 p.m. Friday in the City Commission chambers at City Hall.

Purpose of the organization, he said, is to stimulate interest in the election, to provide an interview, observe and evaluate the candidates and to make recommendations to the voters.

Brighten Mirrors

After dusting mirrors, you can keep them shining and bright by going over them with a clean cloth dampened with a little alcohol. The alcohol brightens them, giving them a wonderful gleam.

The head of a comet is a mass of gas and particles of solid matter.



JAMES R. STELT

Living-Fossil Fish Is Caught

CHICAGO (AP) — A living-fossil fish called a Coelacanth was harpooned off the Comoro Islands in the Indian Ocean southeast of Africa Aug. 25, 1967.

This rare specimen of prehistoric life is now on display at the Field Museum of Natural History.

* * *

"It's like finding dinosaurs today," said Field Museum's Dr. Karel F. Liem, assistant curator of vertebrate anatomy.

The three-foot-long, 30-pound specimen was donated by the College of Medcine of the University of Illinois.

Liem said it is an amazing example of a creature that has escaped major evolutionary change in 300 million years.

He said it was the predecessor of land vertebrates that descended from the Devonian ancestors of this group.

FBI Probes Dem-Fund Bid

WASHINGTON (AP) — The FBI has opened a criminal investigation into an accusation that the head of the Maritime Administration summoned 79 of his top-salary employes to a business-hours meeting and pressured them to contribute to the Democratic party.

The charge was made last week to the Associated Press by a high-level employe of the agency who said Acting Administrator James W. Gulick held the meeting March 21 in a conference room near his office in the General Accounting Office building.

* * *

At the meeting, the employe said, Gulick told those present that each would have to decide for himself how to respond to invitations to a $250-a-place Democratic fund-raising dinner, then added:

"If you want to make sure that you have a nice, clean file —and you can be sure that a file is kept somewhere—you know what to do."

VIOLATION

Such action would violate election law prohibiting a federal employe from soliciting political contributions from another federal employe on federal property, a Justice Department official told the Associated Press on Tuesday.

The FBI moved into the case Monday at the request of the Justice Department's Criminal Division, the official said. He declined to speculate on the length or outcome of the probe.

* * *

Gulick has acknowledged calling the meeting on March 21. He also said a second meeting was called the next day because "I heard of the possibility of a misunderstanding." He denied however, that he put any pressure on his employes to contribute to the dinner, scheduled for this Thursday.

"There was no pressure, no ed solicitation, and whatever they wanted to do was in accordance with their own circumstances and their own positions," Gulick said.

NICE GUY, BUT . . .

The source within the agency said, "The tone of Gulick's remarks was that I'm a nice guy and I'm not going to do anything to you (if you don't contribute) but . . .

"I've seen pressure before but this was the worst I've ever run into," he added.

* * *

Each of the 79 employes called to the meeting had a pay-grade scale of GS-15, earning $18,400 and up. Each had received, either through the mail or from a superior, an invitation to the dinner.

The agency employe quoted Gulick as telling the standing-room-only crowd in the conference room:

"I'm going to lay it on the line. I'm going to give it to you as it was given to me . . .

GO IN TOGETHER

"C. R. Smith (the new secretary of commerce) feels that $250 is too much. He thinks that perhaps $50 would be about right. Maybe some of you would like to go in together. You know it doesn't make any difference whether you go to the dinner.

"This thing comes up every four years. You are aware of it. All of you have received invitations to the congressional dinner on April 4. Now there's not going to be any arm twisting. I have to make a decision myself.

* * *

"It's a personal decision. Each of you will have to decide how important this is to you. This has been going on a long time and, incidentally, it happened under Republicans too.

"If you want to make sure that you have a nice clean file —and you can be sure that a file is kept somewhere—you know what to do."

'AGAINST LAW'

When Gulick was asked if contributions could be made by check, he was quoted as replying:

"Now you know we can't collect money. That's against the law."

* * *

At that point, Carl C. Davis, general counsel to the Maritime Administration, was reported by force anybody to walk down the the employe to have interject- street if they want to contrib- ed ute."

"Let's not be too technical Let's put it this way: let's not made any such statements. Gulick denied he or Davis

PUBLIC AUCTION

THURSDAY, APRIL 11th

Beginning at 11:00 A.M. (EST)

By Order of the Board of Directors, Assets of:

GARDINER INDUSTRIES CORP.

23605 Groesbeck, Warren, Michigan

PRESSES and TOOL ROOM Machinery and Equipment

STRAIGHT SIDE PRESSES: Bliss no 6-C-60, S/N 3293-94623, 135 Ton; Toledo No. 93D, S/N 14566, 112 Ton; Toledo No. 55, S/N 20023, 74 Ton; Bliss No. 3A, S/N 3655, 55 Ton.

GAP FRAME PRESSES: Toledo 204H, S/N 21594, 74 Ton; Bliss No. 62, S/N 6748-51533, 32 Ton

OBI PRESSES: Cleveland No. 81, S/N 7055, 65 Ton; Bliss No. 5A, S/N H17116-86HR232, 44 Ton Niagara No. 6, 44 Ton; Bliss Consolidated No. 5, S/N M5496-HP891, 37 Ton; Bliss No. 105M, S/N M36100, 40 Ton; Consolidated No. M105, S/N 796, 40 Ton; Hamilton No. 6, S/N 743, 60 Ton; Bliss No. 20C, S/N H10894 & H10900, 22 Ton; Niagara No. 5, S/N 9231, 31 Ton; Niagara No. 4, 20 Ton.

HORNING PRESSES: Toledo, S/N 13440, 71 Ton; Robinson No. 16, S/N NA 354, 20 Ton; Ferracute PAS.

END WHEEL PRESSES: Ferracute, S/N 15344, 19 Ton; Toledo No. 35P, S/N 21137, 90 Ton; Toledo No. 34, S/N 6568, 45 Ton; Toledo No. 31, S/N 49610, 15 Ton.

PRESS ACCESSORIES: Rowe 6,000-lb. Coil Cradle, Rowe Stock Straighteners, Sesco Automatic Press Feed, Dickerman, Schuster Stock Reels, etc.

VERTICAL MILLING MACHINES

Bridgeport V-Ram, S/N 12BR107345 (Delivered in 1968—still in crate); Bridgeport V-Ram, S/N 12BR51844 (1960); Jackson No. 2, S/N 1385.

HORIZONTAL MILLS: Cincinnati 6-B, S/N 3P1P2J-365; Steinel, S/N 3234

LATHES: Springfield 16"x54" CC, S/N 1101; Atlas 10"x30" CC

SHAPER: Smith Mills 20", S/N 11549.

GRINDERS: Reid 3-C 6"x18" Surface; Reid 6"x18" Surface, S/N 1295; Sav-Way Internal, S/N 113.

SAWS: DoAll J612-0 Contour, S/N 309-45728 (1965); Napier B19 Horiz. Band; Racine Type 20 Power Hack; Campbell No. 302 Abrasive Cutoff.

FABRICATING Bertsch No. 5 Gang Punch & Brake, S/N 5648, 12", 225 Ton; Robinson 5' Shear; etc.

WELDERS: Progressive 50 KVA Watercooled Spot; Lincoln, Westinghouse Arc, 300 to 500 Amp.

DRILL PRESSES: 8-Walker Turner, Atlas, Cincl, Canedy-Otto, 15" to 34", Floor & Bench.

AIR COMPRESSORS: Kellogg American 25 HP 2-Stage (1964); DeVilbiss 1½ HP.

LIFT TRUCKS: Yale 6,000-lb. (1965), Pneumatic Duals; Clark 6,000-lb. Propane; Big Joe 1,000-lb. Electric (1967).

Machine Accessories
Miscellaneous Machinery

Shop & Factory Equipment
Office Equipment

Deposit of 25 per cent (Cash or Certified Check) Required at Time of Sale.
INSPECTION: Begins Monday, April 8th, 9 a.m. to 4:30 p.m. Daily
For Free Illustrated and Detailed Circular Write or Call:

NORMAN LEVY
associates, incorporated
3143 GUARDIAN BLDG. • DETROIT • WO 2-6182
AUCTIONEERS LIQUIDATORS APPRAISERS

BUSINESSMAN WANTED

Highly rated International Corporation is seeking a top drawer individual to fill an important position in distribution and marketing. We engineer, manufacture and lease patented equipment and systems currently in use by the Government, industry, Retail Merchants, Bank, Hospitals and many others. Complete training at company expense. Earnings $30,000 and upwards. You will represent a proven product and a tested system. To qualify you must be capable and have the ability to meet and communicate with business people; make an inventory investment of $15,000 (no franchise fee). This opportunity offers a permanent career and a lifetime of security, prestige and exceptional financial rewards.

Box No. C-36, THE PONTIAC PRESS
Pontiac, Mich. 48056

Meeting of Dem Governors Set for April 15 in St. Louis

DES MOINES, Iowa (AP) — Gov. Harold Hughes has called a meeting of the nation's Democratic governors to discuss the presidential campaign and their voice in national affairs.

The Iowa governor, chairman of the National Democratic Governors Conference, announced Tuesday that he has called the meeting for April 15 in St. Louis.

* * *

He said several governors had contacted him about such a meeting and that he agreed to set it up.

"We have felt unanimously that we would like to have a stronger voice in national affairs," Hughes said.

'SOME WEIGHT'

"Some of us felt this would give us a chance to swing some weight in national affairs, if we can agree on anything.

"As to whether we can agree, I haven't the slightest idea."

In 1966, the Iowa chief executive spoke for Democratic governors when they complained that the Johnson administration paid too little attention to them in establishing federal programs and policies.

A week later, he led a delegation of governors to the LBJ Ranch and shared a platform with Johnson in a display of amity. Since then, Hughes has said several times that contact between statehouses and the White House has been much closer.

He said he discussed the proposed meeting with about nine other governors in a conference telephone call Monday night, then sent telegrams Tuesday setting it up.

'NO IDEA'

Hughes said he had no idea whether the governors might endorse a candidate for president.

In Atlanta, Georgia Gov. Lester Maddox told newsmen he might support Vice President Hubert H. Humphrey for president with an acceptable running mate. He mentioned Gov. John Connally of Texas and Rep. Mendel Rivers, D-S.C., as possible running mates.

Connally was among governors who called Hughes Monday suggesting that, as chairman of the governors conference, he call the chief executives together. On Tuesday the Texas Democratic Executive Committee named Connally a favorite son candidate for president.

But a Connally staff member said the Texas governor would have no comment on the St. Louis meeting until later in the week.

Others who called to suggest a meeting, Hughes said, included Govs. Richard J. Hughes of New Jersey and Robert McNair of South Carolina.

Survey Showed Delegate Defections

Disunity Deep in Dems

WASHINGTON (AP) — The national disunity which President Johnson cited as the controlling factor in his withdrawal from the 1968 campaign extended far into the structure of his own Democratic party.

An Associated Press survey, carried out just ahead of the President's dramatic announcement, showed some 400 — perhaps more — nominating convention votes that could be counted as at least probably anti-Johnson.

* * *

And there were eight audible rumblings or defections from Johnson by influential figures in states with enough national convention votes to knock Johnson forces down dangerously close to the 1,312 required for nomination.

Some of those trouble sounds were only faint murmurs, but there was definitely no prospect of a real convention landslide.

NO MENTION

Johnson, in announcing his decision, did not discuss such political mathematics.

But it is likely that in measuring his problems, he employed his well-used political yardstick.

* * *

The AP survey that produced the widespread showing of actual or potential Johnson opposition was not pinned to the chief executive's withdrawal. It was an outgrowth of a simple head count, before Johnson's Sunday announcement, of Democratic state chairmen. It showed a virtual solid front for Johnson among the chairmen.

The next question was how much control the chairmen would have over their convention delegations and the more detailed study represented an effort to find out. Results were still trickling in after Johnson's withdrawal.

4 STATES LOST

The big burden Johnson appeared destined to carry into the Chicago convention in August showed up in four states with a total of 480 convention votes—California with 172, Iowa with 46, Massachusetts with 72 and New York with 190.

* * *

California was rated definitely lost to Johnson. Jesse M. Unruh, the state's most powerful Democrat, is heading the drive for Sen. Robert F. Kennedy of New York and several people picked for a Johnson stand-in delegate slate were trying to get off the list.

Rep. John J. McFall, a member of the stand-in slate led by California Atty. Gen. Thomas C. Lynch, said the group was headed for a beating.

New York was in uproar. Kennedy had in his corner leaders from such key areas as Brooklyn, Manhattan, Queens, the Bronx, the populous suburbs in Nassau and Westchester counties, and Erie, the biggest upstate county.

GUESSES HIGH

Members of the New York congressional delegation were predicting most Democrats in that group would go Kennedy. Guesses on the New York delegate strength Kennedy would garner ranged as high as 140. There was little reported effort for Sen. Eugene J. McCarthy of Minnesota, the other Democratic aspirant.

Massachusetts, with 72 convention votes, was definitely McCarthy's since he was the only Democrat on the ballot in the April 30 primary. State law requires the delegation to vote for him on the first ballot at the national convention.

* * *

Massachusetts State Chairman Lester S. Hyman is for Kennedy.

Iowa was something of a surprise. Nothing was fully firm at the time of the survey, but State Chairman Clark Rasmussen, backing Johnson, looked lonely. An estimated 70 per cent of county convention delegates were anti-Johnson. Gov. Harold E. Hughes had spoken of quitting Johnson unless Vietnam policy was changed.

Tigers on Course; Elephants Stray

HEYWORTH, Ill. (AP) — A woman driving a truckload of tigers caused a small commotion in this town Tuesday when she reported her husband was lost with a truckful of elephants.

With visions of stray pachyderms plodding the roads, the county sheriff's department alerted all its units to start a search.

* * *

The husband with his load of three elephants found his way and showed up shortly. The couple, members of the Shrine Circus, continued on their way with the wife navigating this time.

Youth Sentenced

A 19-year-old Bloomfield Hills youth has been sentenced by Judge S. J. Elden of Ann Arbor Municipal Court to pay $50 or spend five days in jail on a charge of reckless use of firearms.

According to court records, Gregory Granum of 366 Concord, a student at the University of Michigan, received the sentence after a Feb. 13 shooting in which a fellow student, James Howlett, 18, of Alpena, was injured.



Heave ho, and away we go...
for a summer of boating delight...

BUY A BOAT!



with TROY NATIONAL BANK

4½% MARINE LOANS

Here's how you save...

AMOUNT TO FINANCE	NUMBER OF MONTHS	OUR PAYMENT	YOUR SAVINGS
500	24	22.70	25.30
1000	36	31.52	75.24
2000	48	49.16	200.16
3000	60	70.45	438.00

CREDIT DEPT. HOURS:
8:30 A.M. to 5:30 P.M.
including
ALL DAY SATURDAY
Phone: 689-1092

It's just like getting your fuel and storage *free!* Call us today!

Pay as little as 10% down and take up to 60 months to repay at our low cost bank rates. Launch your boat today with a Troy National Bank Marine Loan!

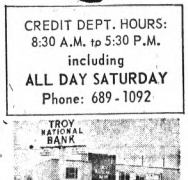

4 Convenient Locations to Serve You

Member Federal Deposit Insurance Corporation

TROY NATIONAL BANK FDIC

Hours: 9:30 A.M. – 4:30 P.M. Daily Including Saturday – Friday to 6:00 P.M.

NOTICE OF PUBLIC HEARING
SPRINGFIELD TOWNSHIP
April 24, 1968. Springfield Township Hall, 650 Broadway, Davisburg, Michigan at 7:30 P. M., EST, for rezoning the following described property:

1. Boron Oil Company requests zoning of the following described property to be changed from Agricultural Residential 1 to Commercial 1 district for freeway service station:

Parcel North of Holly Road and SW of I-75. Part of the NW ¼ of Section 5, T4N, R8E Springfield Township, Oakland County, Michigan, described as being all that part of the W½ of NE¼ of Section 5, lying South and West of the Southwesterly right-of-way line of Interstate Highway I-75 and North of Holly Road except for the following described parcel: Beginning at the intersection of the Southwesterly right-of-way line of Interstate Highway I-75 and the North right-of-way line of Holly Road located N 17° 42' 00" W 303.72 feet along the East line of Section 5 and N 71° 41' 35" W 1229.89 feet and N 72° 26' 40" W 889.26 feet and N 51° 00' 45" W 101.84 feet from the E ¼ corner of Section 5, T4N, R8E; Th from said point of beginning N 72° 26' 40" W 454.75 feet along the North right-of-way line of Holly Road; Th N 11° 40' 00" E 560.67 feet to the Southwesterly right-of-way line of Interstate Highway I-75; Th S 25° 00' 45" E 757.28 feet along the said right-of-way line to point of beginning Containing 13.5 acres, more or less.

2. Dorris and Son Realtors requests zoning of the following described property to be changed from Agricultural Residential 1 to Residential 1:

Part of the SW ¼ of Section 24, and part of the North ½ of Section 25, T4N, R8E Springfield Township, Oakland County, Michigan, described as follows: Commencing at the center of said Section 25; Thence West 1112.45 ft along the East and West ¼ line of said Section 25 and the North line of "Wrival Subdivision" as recorded in Liber 95 of Plats, Page 36, Oakland County Records, thence S. 22° 19' 30" E. 1432.00 ft along the centerline of Andersonville Road and the West line of said "Wrival Subdivision" to the point of beginning, thence West 821.87 ft; thence South 535.18 ft.; thence S. 37° 55' 20" E. 906.93 ft. along the N.E. R.O.W. line of the Grand Trunk Railroad R.O.W. thence along said N.E. R.O.W. line along the arc of a curve to the left, (Rad. 2789.33 ft. Delta 20° 08' 50") long chord bears S. 52° 55' 26" E. 2431.0 chord distance of 1450.79 ft. to the centerline of said Andersonville Road, thence N. 26° 19' 33" W., 93.43 ft. along said centerline, thence along the arc of a curve to the right, along said centerline, (Rad. 5730.00 ft. Delta 3° 13' 18") long chord bears N. 24° 42' 54" W. a chord distance of 322.15 ft.; thence N. 23° 06' 15" W. 967.03 ft. along said centerline, thence along the arc of a curve to the right (Rad. 5730.00 ft. Delta 2° 26' 28") long chord bears N. 21° 53' 01" W. a chord distance of 244.11 ft.; thence N. 20° 39' 47" W., 381.39 ft. along said centerline, thence along the arc of a curve to the left, (Rad. 5730.00 ft., Delta 3° 39' 40") along said centerline, long chord bears N. 21° 29' 19" W., a chord distance of 365.12 ft., thence N. 23° 18' 51" W., 133.15 ft. along said centerline to the point of beginning.

Subject to an existing easement for gas transmission lines to Michigan Gas Storage Co. as recorded in Liber 5782 of Deeds, Page 184, Oakland County Records.

Subject to an existing 33 ft. wide easement for public Right of Way upon and across the Northeast side of the above described parcel, the N.E. line of said easement being the centerline of Andersonville Road.

The above description contains 35.89 acres, more or less, inclusive of area in described easements.

NOTICE IS FURTHER GIVEN that the tentative text and any maps of the zoning Ordinance to be amended may be examined at the Springfield Township Clerk's Office, 6651 Ormond Road, Davisburg, Michigan; during regular office hours each day Monday through Friday until the date of the Public Hearing.

DAVID H. FIELD
Springfield Township Clerk
April 3, 10, 1968

ADVERTISEMENT FOR BIDS
PROJECT NO. 6806
OAKLAND COMMUNITY COLLEGE
ORCHARD RIDGE CAMPUS BLDG.
FARMINGTON, MICHIGAN

Separate sealed bids for Book-store equipment, walls, decor, etc. for Campus Bookstore, will be received by the Oakland Community College, Orchard Ridge Campus, 27055 Orchard Lake Road, Farmington, Michigan 48024 at the Office of Physical Facilities, Director, Mr. Bruce A. King, on the second floor of "D" Building, until 2:00 P.M. April 18, 1968 and then at said office publicly opened and read aloud.

The information for Bidders, Form of Bid, Form of Contract, Plans, Specifications and other documents, may be examined at the following:

Either at Mr. B. A. King's office or Doc Kitchenman Associates, located 5338 Whitehouse Drive
Toledo, Ohio 43611
Phone (419) 726-8430

A copy may be obtained at "Doc" Kitchenman Associates, above address, upon request. Additional copies can be had upon payment of $10.00 per set.

The Owner reserves the right to waive any informalities or to reject any or all bids.

Each bidder must deposit with his bid, security in the amount, form and subject to conditions provided in the information to Bidders.

No bidder may withdraw his bid within thirty days after opening of said bids.

B. A. KING
Director of Physical Facilities
Oakland Community College
April 3, 10, 1968

BUY, SELL, TRADE - - - USE PONTIAC PRESS WANT ADS!

Letting people know gets the job done



Someone small ventures into the business world . . . and what is the first thing he does? He creates a sign to let people know that his wheels are for sale. Already he's learned an important fact: letting people know is the first essential step in getting the job done.

Have something at your house to sell? There's another way to let people know . . . and it's more effective than a sign in your window. Place a Pontiac Press Want Ad . . . simply by dialing 332-8181 or 334-4981. You'll discover what so many others have discovered . . . letting people know with a low-cost Want Ad gets the job done . . . fast!

PONTIAC PRESS WANT ADS GET THE JOB DONE!
DIAL 332-8181 or 334-4981
Be Sure to Order the Thrifty Six-Time Rate!

Death Notices

cock, Mrs. Eva Butala, Mrs. John Volger, Mrs. Adolph Ruonavaara, Willard and Lewis Beauchamp; also survived by 14 grandchildren and one great-grandchild. Funeral service will be held Thursday, April 4 at 1 p.m. at the Elton Black Funeral Home, Union Lake. Interment in White Chapel Cemetery. Mr. Beauchamp will lie in state at the funeral home.

GODDARD, GEORGE E.; April 1, 1968; of 3370 Burning Bush Road, Birmingham. Father of Mrs. William A. Daniels; brother of Mrs. T. Grant Ellen; grandfather of George G. Daniels. Funeral service at Bell Chapel of the Wm. R. Hamilton Co., 820 E. Maple Avenue, Birmingham, Thursday at 11 a.m. Memorial tributes may be sent to Camp Oakland, Oxford, Michigan. Suggested visiting hours 2 to 4 and 7 to 9 p.m.

MARKS, GARRETT H. SR.; April 2, 1968; 9355 Dixie Hwy., Springfield Township; age 55; beloved husband of Leona V. Marks; dear father of Mrs. Clayton Ross, Mrs. Glenn Sommers, Mrs. Chester McMeans and Garrett H. Marks, Jr.; dear brother of Mrs. Russell Trongo, Mrs.

Death Notices

BEAUCHAMP, FRANK J.; March 31, 1968; Fremont, California (formerly of Waterford Township); age 62; beloved husband of Helen Beauchamp; dear father of Mrs. Charles Boice, Mrs. Albert Chapdelaine, Jack Beauchamp, Norman and Carl Davis; dear brother of Mrs. Lawrence Taylor, Mrs. Leda Mryes, Mrs. John Sin-

Death Notices

Herbert Sebring, Mrs. Clarence Cook, Kenneth, Murll and Nile Marks; also survived by 13 grandchildren. Funeral service will be held Friday, April 5, at 2 p.m. at the First Baptist Church, Clarkston with Rev. David Dee officiating. Interment in Ottawa Park Cemetery. Mr. Marks will lie in state at the Mark's Home, 9355 Dixie Hwy., Springfield after 6 p.m. tonight. Arrangements by the Sharpe-Goyette Funeral Home, Clarkston.

OLSEN, EDWIN; March 31, 1968 in Tampa, Florida; 316 Farr Road, Commerce Township; age 72. Funeral service will be held Thursday, April 4 at 1 p.m. at the Hill Funeral Home, Grand Blanc. Interment in Evergreen Cemetery. Mr. Olsen will lie in state at the funeral home. (Suggested visiting hours 2 to 4 and 7 to 9 p.m.)

OWEN, CLARENCE W. SR.; April 2, 1968; 5558 Clinton River Drive, Waterford Township; age 73; beloved husband of Luella S. Owen; dear father of Mrs. Mildred Parker, Mrs. Ruth Hughs, Mrs. Patricia Blanzy, Mrs. Elizabeth Latimer, Robert W., Gary, Charles T., Howard N., Roger E., David M., and Dale H. Owen; also survived by 63 grandchildren and 24 great-grandchildren. Funeral arrangements are pending at the Voorhees-Siple Funeral Home.

SCHOCKAERT, FRANK; April 2, 1968; 1869 Glenfield, Ortonville; age 56; beloved husband of LaVearn Schockaert. Recitation of the Parish Rosary will be Thursday, at 7:30 p.m. at the C. F. Sherman Funeral Home, 135 South Street, Ortonville. Requiem Mass will be held Friday, April 5, at 9:30 a.m. at the St. Anne's Roman Catholic Church, Ortonville with Rev. Father Frederick Delaney officiating. Interment in Holy Sepulchre Cemetery. Mr. Schockaert will lie in state at the funeral home.

TOPALIAN, ARAKSI; April 1, 1968; 145 Navajo; age 65; beloved wife of Charles Topalian; dear mother of Mrs. John Stephanian, Mrs. Peter Demirjian, Mrs. Albert Papazian, Oscar and Harry Topalian; also survived by two sisters and 15 grandchildren. Evening prayers will be tonight at 8:30 p.m. at the Voorhees-Siple Funeral Home. Funeral service will be held Thursday, April 4, at 11 a.m. at the St. Sarkis Armenian Church, 19300 Ford Road, Dearborn. Interment in Oak Hill Cemetery. Mrs. Topalian will lie in state at the funeral home. Funeral arrangements are being handled through the Simon Javizian Funeral Home, Detroit.

TAFFE, PFC. THOMAS L.; March 27, 1968; 8370 Fox Bay Drive, White Lake; age 20; beloved son of Mr. and Mrs. Leo Taffe; beloved grandson of Thomas L. Shea; dear twin-brother of Terry Taffe; dear brother of Frank, Peggy, Kathy, Timmy and Mary Ann Taffe. Recitation of the Parish Rosary will be Friday, at 7:30 p.m. at the Elton Black Funeral Home, Union Lake. Funeral service will be held Saturday, April 6, at 10 a.m. at the St. Patrick's Catholic Church. Interment in Mount Olivet Cemetery. PFC Taffe will lie in state at the funeral home after 7 p.m. tonight.

WINTER, KRAIG E.; April 2, 1968; 603 Los Arboles, Wolverine Village; beloved infant son of David and Sue Winter; beloved infant grandson of Mr. and Mrs. Ray R. McMartin and Mrs. Elsie Winter; dear brother of Kathrine and Kevin Winter. Funeral service will be held Friday, April 5 at 10 a.m. at the Elton Black Funeral Home, Union Lake with Rev. Edward Auchard officiating. Interment in Christian Memorial Cemetery. Baby Winter will lie in state at the funeral home.

YOUNG, LEO D.; March 30, 1968; 413 North Johnson Avenue; age 63; beloved husband of Lucy Young, dear father of Robert L. Young; dear brother of Mrs. Walter Smith, Mrs. Lena Merritt, Frank Cook and Alton Young; also survived by two grandchildren. Funeral service will be held Thursday, April 4, at 11 a.m. at the Donelson-Johns Funeral Home. Interment in Roseland Park Cemetery. Mr. Young will lie in state at the funeral home. (Suggested visiting hours 3 to 5 and 7 to 9.)

STATE OF MICHIGAN — In the Probate Court for the County of Oakland, Juvenile Division.
In the Matter of the Petition Concerning Dawn Marie, Patricia Ann, and William J. Daugherty, Minors.
TO: William Daugherty, father of said minor children.

Petition having been filed in this Court alleging that said children come within the provisions of Chapter 712A of the Compiled Laws of 1948 as amended, in that the present whereabouts of the father of said minor children is unknown and said children are dependent upon the public for support, and that said children should be placed under the jurisdiction of this Court.

In the Name of the People of the State of Michigan, You are hereby notified that the hearing on said petition will be held at the Court House, Oakland County Service Center, in the City of Pontiac in said County, on the 12th day of April, A.D. 1968, at nine o'clock in the forenoon, and you are hereby commanded to appear personally at said hearing, at which time temporary or permanent severance of all parental rights will be considered.

If being impractical to make personal service hereof, this summons and notice shall be served by publication of a copy one week previous to said hearing in The Pontiac Press, a newspaper printed and circulated in said County.

Witness, the Honorable Eugene Arthur Moore, Judge of said Court, in the City of Pontiac in said County, this 29th day of March, A.D. 1968.

A true copy (Seal)
EUGENE ARTHUR MOORE,
Judge of Probate
SHIRLEY SMITH,
Deputy Probate Register,
Juvenile Division
April 3, 1968

PONTIAC PRESS CLASSIFIED ADVERTISING INDEX

Revised June 30, 1965

NOTICES

Card of Thanks 1
In Memoriam 2
Announcements 3
Florists 3-A
Funeral Directors 4
Cemetery Lots 4-A
Personals 4-B
Lost and Found 5

EMPLOYMENT

Help Wanted Male 6
Help Wanted Female 7
Help Wanted M. or F. 8
Sales Help, Male-Female 8-A
Employment Agencies 9
Employment Information 9-A
Instructions—Schools 10
Work Wanted Male 11
Work Wanted Female 12
Work Wanted Couples 12-A

SERVICES OFFERED

Building Services-Supplies 13
Veterinary 14
Business Service 15
Bookkeeping and Taxes 16
Credit Advisors 16-A
Dressmaking and Tailoring 17
Gardening 18
Landscaping 18-A
Garden Plowing 18-B
Income Tax Service 19
Laundry Service 20
Convalescent—Nursing 21
Moving and Trucking 22
Painting and Decorating 23
Television-Radio Service 24
Upholstering 24-A
Transportation 25
Insurance 26
Deer Processing 27

WANTED

Wanted Children to Board 28
Wanted Household Goods 29
Wanted Miscellaneous 30
Wanted Money 31
Wanted to Rent 32
Share Living Quarters 33
Wanted Real Estate 36

RENTALS OFFERED

Apartments—Furnished 37
Apartments—Unfurnished 38
Rent Houses, Furnished 39
Rent Houses, Unfurnished 40
Property Management 40-A
Rent Lake Cottages 41
Hunting Accommodations 41-A
Rent Rooms 42
Rooms With Board 43
Rent Farm Property 44
Hotel-Motel Rooms 45
Rent Stores 46
Rent Office Space 47
Rent Business Property 47-A
Rent Miscellaneous 48

REAL ESTATE

Sale Houses 49
Income Property 50
Lake Property 51
Northern Property 51-A
Resort Property 52
Suburban Property 53
Lots—Acreage 54
Sale Farms 56
Sale Business Property 57
Sale or Exchange 58

FINANCIAL

Business Opportunities 59
Sale Land Contracts 60
Wanted Contracts-Mtges 60-A
Money to Lend 61
Mortgage Loans 62

MERCHANDISE

Swaps 63
Sale Clothing 64
Sale Household Goods 65
Antiques 65-A
Hi-Fi, TV & Radios 66
Water Softeners 66-A
For Sale Miscellaneous 67
Christmas Trees 67-A
Christmas Gifts 67-B
Hand Tools—Machinery 68
Do It Yourself 69
Cameras—Service 70
Musical Goods 71
Music Lessons 71-A
Office Equipment 72
Store Equipment 73
Sporting Goods 74
Fishing Supplies—Baits 75
Sand—Gravel—Dirt 76
Wood—Coal—Coke—Fuel 77
Pets—Hunting Dogs 79
Pet Supplies—Service 79-A
Auction Sales 80
Nurseries 81
Plants—Trees—Shrubs 81-A
Hobbies and Supplies 82

FARM MERCHANDISE

Livestock 83
Meats 83-A
Hay—Grain—Feed 84
Poultry 85
Farm Produce 86
Farm Equipment 87

AUTOMOTIVE

Travel Trailers 88
Housetrailers 89
Rent Trailer Space 90
Commercial Trailers 90-A
Auto Accessories 91
Tires—Auto-Truck 92
Auto Service 93
Motor Scooters 94
Motorcycles 95
Bicycles 96
Boats—Accessories 97
Airplanes 99
Wanted Cars-Trucks 101
Junk Cars-Trucks 101-A
Used Auto-Truck Parts 102
New and Used Trucks 103
Auto—Marine Insurance 104
Foreign Cars 105
New and Used Cars 106

Dial 334-4981 or 332-8181
Pontiac Press Want Ads
FOR FAST ACTION
NOTICE TO ADVERTISERS
ADS RECEIVED BY 5 P.M. WILL BE PUBLISHED THE FOLLOWING DAY.

All errors should be reported immediately, or no later than the day following publication. If no notification of such error is made by that time, it will be assumed the ad is correct. The Press assumes no responsibility for errors other than to cancel the charges for that portion of the first insertion of the advertisement which has been rendered valueless through the error.

The deadline for cancellation of transient Want Ads is 9 a.m the day of publication other than first insertion. When cancellations are made be sure to get your "KILL NUMBER." No adjustments will be given without it.

Closing time for advertisements containing type sizes larger than regular agate type is 12 p.m. noon the day previous to publication.

CASH WANT AD RATES
(when cash accompanies order)

Lines	1 Day	3 Days	6 Days
2	$2.00	$2.46	$3.84
3	2.00	3.60	5.58
4	2.44	4.08	6.96
5	3.05	5.40	8.40
6	3.66	6.48	10.08
7	4.27	7.56	11.76
8	4.88	8.64	13.44
9	5.49	9.72	15.12
10	6.10	10.80	16.80

An additional charge of 50 cents will be made for use of Pontiac Press Box numbers.

The Pontiac Press
FROM 8 A.M. TO 5 P.M.

Announcements 3

COIN SHOW APRIL 7 at American Legion Hall on Van Dyke Hwy.: Mt. 53, in Imlay City. Door prizes. Free admission.

FOR FREE INFORMATION on how to repeal the Income Tax Law, send stamped self-addressed envelope to Pontiac Press Box C-6.

HALL FOR RENT, RECEPTIONS, lodges, church. OR 3-3202, FE 2-3838.

HUDSON'S OPTICAL SERVICE

Prescriptions for eyeglasses filled with pinpoint precision, including aspheric, cataract and plastic lenses. Many styles in frames and eyeglass accessories in great variety; also a large selection of sunglasses. We do not examine eyes. Optical service, Pontiac, lower level; also downtown Detroit, Northland, Eastland, Westland.

HALL FOR RENT, 37 W. Yale, FE 2-0072. After 6 PM, FE 5-8016.

LOSE WEIGHT SAFELY WITH Dex-A-Diet Tablets. Only 98 cents at Simms Bros. Drugs.

TEEN CLUB. Between Pontiac and Flint. Tremendous potential 231-8893 Detroit. Late evenings or write 1060 Van Dyke Apt 108.

BOX REPLIES

At 10 a.m. today there were replies at The Press Office in the following boxes:

C-5, C-14, C-18, C-23, C-24, C-30, C-34, C-35, C-37, C-38, C-42, C-43, C-65.

Funeral Directors 4

COATS FUNERAL HOME
DRAYTON PLAINS 674-0461

C. J. GODHARDT FUNERAL HOME
Keego Harbor, Ph. 682-0200.

Huntoon FUNERAL HOME
Serving Pontiac for 50 years
79 Oakland Ave. FE 2-0189

Voorhees-Siple FUNERAL HOME
332-8378
Established Over 40 Years

DONELSON-JOHNS FUNERAL HOME

SPARKS-GRIFFIN FUNERAL HOME
"Thoughtful Service" FE 8-9288

Cemetery Lots 4-A

4 GRAVE LOT in Oakland Hills Memorial Masonic, 682-7328.

AT WHITE CHAPEL
Moving to Fla.
Choice graves $95 ea.
These Graves are privately owned
MI 2-3534

OAKLAND HILLS MEMORIAL gardens, 4 graves in Apostle Gardens. Choice section, $85 each. 1-341-1739.

Personals 4-B

ANY GIRL OR WOMAN NEEDING a friendly adviser, phone FE 2-5122 before 5 p.m. Confidential

HOLD IT!

OTHER FOLKS DO . . .

Other folks make money from Pontiac Press WANT ADS

If you haven't . . . try one. Hundreds of others do . . . daily!

It pays . . .

It's quick, simple and productive. Just look around your home, garage and basement and list the many items that you no longer use. Hundreds of readers are searching The Press's classified columns daily for just such articles. Perhaps the piggy bank itself would bring more than the change that it holds! Try it!

YOU'LL BE GLAD YOU DID!

JUST CALL THE PONTIAC PRESS
332-8181

Personals 4-B

COMPLETE POODLE GROOM, $7 Information, appointment, 673-4997.

EXCITING SPRING FUN FOR scout groups, church, clubs. Ride through fields, woods, on horsedrawn hayrides. Followed by home-cooked spaghetti dinner. See newborn animals — lambs, piglets, calves, chicks. For reservations, 628-1611.

UPLAND HILLS FARM

GET OUT OF DEBT ON A PLANNED BUDGET PROGRAM YOU CAN AFFORD TAILORED TO YOUR INCOME SEE MICHIGAN CREDIT COUNSELORS 702 Pontiac Bank Bldg. FE 8-0456

GET OUT OF DEBT!
Avoid Garnishments — A plan you can afford
Debt Consultants
814 Pontiac State Bank Building
FE 8-0333
State Licensed — Bonded
Open Saturday 9-12 a.m.

WEDDING PHOTOGRAPHY BY Professional color. Brochure available. Call 338-9079, anytime.

Lost and Found 5

32" ALUMINUM EXTENSION LADder, vicinity Clarkston or on M-15 bet. Clarkston and Millington, 625-3026.

FOUND: BICYCLE. 674-1417.

FOUND — male, vicinity of Quarton and Lahser, 644-7224.

LOST—MALE 11 months old, collie shepherd, in vicinity of Bagley and Wide Track on Orchard Lk. and answer to the name of Kelly, FE 2-1531, reward.

LOST: MALE DOG, part beagle and basset, 1½ years old. Reddish blond, vic. of Maybee Rd. and Sashabaw. Reward, 673-5588.

LOST, BLOND PUPPY with bobbed tail, white streak on forehead, answers to "Spanky" — 338-2085.

LOST: SIBERIAN HUSKIES, 1 male, 1 female, children's pets, Baldwin area. Reward. 338-3821.

LOST: TRICOLOR female collie, Walter's Lake area, reward. 394-6140.

Help Wanted Male 6

1 MAN PART TIME
We need a dependable married man, over 21, to work mornings or eves. Call 674-0520, 4 p.m.-8 p.m.

2 PART TIME MEN needed for evening work, $50 per wk., also 1 full time opening. Call 852-1060, between 4 and 6 p.m.

10 BOYS

We need 10 boys to work in our Mailing Room Wednesday, April 3 from 11:30 a.m. to 4:15 p.m. Must be 16 years of age. Apply in person Tuesday or Wednesday to:

LYLE McLACHLAN
Mailing Room
THE PONTIAC PRESS

$60 PART TIME
Over 21, married, easy hours 673-9680 between 4-6 p.m.

A-1 MECHANIC, CHRYSLER experience, good pay, Blue Cross and benefits. Call Mr. Kempf — 624-1572.

AIR CONDITIONING SERVICE man with experience, full time, year round, top wages, all benefits, truck furnished, call 549-8925.

AMBULANCE PERSONNEL
OVER 21
FULL TIME ONLY
EXPERIENCE PREF. NOT NECESSARY
BENEFITS
INTERVIEWS WILL BE CONDUCTED AT 79 E. HURON ST. Pontiac, BET. 12 NOON AND 8 P.M.

DANIEL MILES, Personnel Manager

APPLICATIONS NOW BEING taken for ushers and concession stand help. Apply 2-4, 6-10, Miracle Mile Drive In Theater, 2100 S. Telegraph Rd.

ARCHITECTURAL DRAFTSMAN, 3 years minimum experience, commercial and residential work, call MI 7-2022.

ARTCO INC.
FITTERS
WELDERS
BURNERS
BENCH HANDS
FIXTURE BUILDERS
TOOL MAKERS
MACHINE OPERATORS
UNION SHOP
APPLY IN PERSON
3020 Indianwood Lake Orion

APPLICATIONS NOW BEING accepted for West Bloomfield Twp. Police patrolmen 21-36 yrs. of age, 5'9" minimum height, high school graduate, apply 4460 Orchard Lk. Rd. Orchard Lk.

ASSISTANT to ASSIST MANAGER
18-25 yrs. old H.S. Grads
Opportunity to work into management position with international corporation. Must be neat, aggressive, and willing to learn. Only those who can start immediately need apply. Starting salary $142.50 PER WEEK
Call Mr. Tone 9 a.m.-2 p.m. 338-0559

ATTENTION
Need an elevator receiving operator and all around maintenance man. Will train if you are mechanically inclined. These are permanent positions with liberal fringe benefits and pension plans.

For appointment call Mr. J. Kwiecien at TO 6-6350, ext. 73, Mon.-Fri., 9 a.m. to noon.

KELLY SERVICES
Highland Park, Mich.
An equal opportunity employer.

AUTO PARTS CLERK, must be experienced, full time or weekends. Apply Hollerbacks' Auto Parts — 773 Baldwin. 338-4654.

Auto Mechanic
Cadillac dealer has opening for experienced mechanic who wants the opportunity to earn $12,000 plus a year. Excellent working conditions, plus many fringe benefits, 5 day week. Contact Service manager for further details. Roger Rinke Cadillac, Van Dyke bet. 10 and 11 Mile Rds.

AUTO MECHANIC'S HELPERS and parts clerk. Must be able to work and shift. KEEGO SALES & SERVICE, 3080 Orchard Lake Road, Keego Harbor.

AUTO PARTS STORE counter man and salesman. 20723 Evergreen, 442-5858.

AUTOMATIC
Screw machine set-up men, 2 needed at once for Acmes and Cones. Top wages, fringe benefits bonus. Precision Automatic Products Co., 366 S. Blvd. E., Sean Ken Vinsel.

AUTOMATIC TRANSMISSION MEN — rebuilders — first class, to $4.50 an hr., installers — first class, to $3.75 an hr. Large national organization. Time and a half over 40 hrs. paid holidays, vacations, exc. conditions. Apply FAMCO Transmission, 334-4951.

Help Wanted Male 6

AUTOMOTIVE EXPERIMENTAL PROTOTYPE

Sheet Metal Men

and

Sheet Metal Finishers

CONTACT
R. B. THOMAS
566-8750

Paramount Engineering Co.

32000 STEPHENS HWY.
Madison Heights, Mich.

AN EQUAL OPPORTUNITY EMPLOYER

BAKER, EXPERIENCED, DAYS, good pay. Anderson's Bakery, 124 W. 14 Mile, Birmingham.

BANDS NEEDED, POSITIONS available, part time and full time. Contact M & O Booking Agency, FE 5-6989 or 673-1956. Private Employment Bureau.

BOOKMAKER wanted. Some mechanical knowledge. Call 623-1479 for interview.

DEPENDABLE MAN FOR gas station. 682-0410, after 5 p.m.

DIE MAKER APPRENTICE and machine hands experienced on tool and die work. Benefits. 2335 E. Lincoln, Birmingham.

DIE MAKERS
TOOL MAKERS
MILL HANDS

Journeymen or 8 years experience. 50 hours, long program, top fringe benefits, first and second shift. Apply in person only.

ROYAL OAK TOOL
AND MACHINE CO.
30250 Stephenson Hwy.,
bet. 12 and 13 Mile Rds.

DELIVERY MAN, OVER 18 with car. Inquire Little Caesar's, 41 Glenwood Plaza

DESK CLERK must be 21. Apply in person. Roosevelt Hotel, 125 N. Perry.

DRIVER SALESMAN — wholesale ice cream delivery, Cass City area. — Milford Michigan. 684-0885.

DRIVER SALESMAN
25 — 40

Earn $8,500, $10,000, $12,000, $15,000 and more per year. Service 500 established customers in their home. We handle grocery products, appliances, radios TV's tool sets, clothing, shoes, cameras, dishes, furniture, and many, many other items. Guaranteed salary $6,000 per year, commission plus bonus, car and all expenses furnished. Hospitalization, insurance, retirement and vacation plan. For Pontiac and vicinity. For a personal interview call Mr. Ahlhon. 334-4507.

Dry Cleaning Supervisor

Prefer person with complete knowledge of dry cleaning, but will consider to train person who has been associated with dry cleaning but lacks complete knowledge. Apply to Mr. White, Pontiac Laundry. 540 S. Telegraph Rd.

DELIVERY BOY, full or part time, must have car, good salary, and fringes. 1340 W. Mile, 341-7900.

DISHWASHER TO WORK afternoons, good pay. Pied Piper Restaurant, 4370 Highland Road Pontiac.

ELDERLY MAN TO CLEAN YARD and to do shrub bed work. FE 8-1298.

ELDERLY OR HANDICAPPED man to open up and clean station. 338-3514.

ELECTRICIAN

Full time position available in maintenance dept. of area hospital. We are seeking a man with a general maintenance background and offer an excellent salary and fringe benefit program. Reply to Pontiac Press Box C-14.

ELECTRICIANS
HYDRAULIC FITTERS

68 hour week, minimum. Fringe benefits. Long program. Says, Weidmann, Inc. 31928 Stephenson Hwy., Madison Heights.

ENGINEER TRAINEE. Looking for person who wants association, company that pays for college education and practical training on the job. 642-3660.

Help Wanted Male 6

ENVELOPE ADJUSTER
Experienced on WRB and WRW machines, day shift, exc. working conditions and facilities. Exceptional pay and benefits. Contact Mr. Lorip after 9 a.m. TA 5-2700.

Experienced Auto Mechanics

And Mechanics Helpers needed now. Steady full time work and excellent pay plus fringe benefits. Inquire Ken Allstait at 900 Oakland Ave., Pontiac.

EXPERIENCED SHORT ORDER cook, nights. Mitch's Restaurant. 682-1616.

EXPERIENCED LIGHT MECHANIC and lubrication man for work in new car dealership, with complete set of own tools. Top pay plus fringe benefits. Apply to Ken Johnson, Russ Johnson Pontiac In Lake Orion. No phone calls.

Factory Workers

By day or week: Warehousemen; assemblers; machine operators; material handlers; crane operators; etc. Daily pay. Report any time after 6 a.m.

Employers
Temporary Service

Clawson 66 S. Main
288-2600 24117 Grand River
Redford 532-2424

FIRST CLASS MACHINE repair, rebuilder or machine maintenance man for repair of wide range of machine tools. Must be journeyman or equivalent. Also trainee or second class for above classification with minimum 4 years experience. Call Dearborn 846-6450. Mr. Jack Weir or apply at 3900 Schaefer Rd., Dearborn.

FLINT, MICHIGAN
DRY CLEANERS

Wants Plant Manager

"Are you dissatisfied with your present job? We are an aggressive growing company with an immediate opening for a man with dry cleaning and shirt laundry experience to function as a working manager. Salary and fringe benefits commensurate with ability! Call:

Troy Cleaners-Flint
Area Code 313
742-2300
Mr. Lou Dortch

GARDEN STORE MANAGER, must have wide knowledge of plant material, sales and merchandising; also experienced landscape personnel. In person, Jacobsen's Greenhouse, Lake Orion.

GARDENER — PART TIME, girls private school, provide own transportation. Call 451-8400 before 9.

GENERAL ACCOUNTANT

MINIMUM OF 7 YEARS BACKGROUND, COST BACKGROUND AND GENERAL LEDGER EXPERIENCE DESIRABLE. SEND COMPLETE RESUME TO PONTIAC PRESS BOX C-5, PONTIAC, MICH.

GENERAL MACHINE work and locke operator. Apply in person. 2635 Dixie Hwy. 8-5 p.m.

GRILL MAN FOR NIGHT shift, good wages, hospitalization, vacation with pay. Apply at Elias Brothers Big Boy Restaurant, Telegraph and Huron.

GROOM TO TAKE CARE of saddle horses, room and board plus salary, good wages, board and room, 1 day week off. Holly Downs Riding Stable, 23175 W. 14 Mile Rd.

GROWING NEW CONCERN in consumer business has immediate openings for experienced men, $5-$12 per commensurate with exp. Unlimited opportunity. Full line company benefits, call R. F. Perkins, Mon-Fri., 9-5, FE 8-4501.

GUARD

For Utica, Mt. Clemens and Detroit area. Top Union scale Paid Blue Cross, Vacation and holiday benefits. Call us collect. Bonded Guard Services — 441 E. Grand Blvd., DETROIT. 1-0 8-4150.

GUARD

Mature man with some experience as a Security Guard for a small plant located in Pontiac. Apply in person: JIM ROBBINS CO. 14 Mile & STEPHENSON HWY.

HEAVY DUTY MECHANIC at bus garage. Full time position. Liberal salary and fringe benefits. Huron Valley Schools. 887-4118.

Here's An Opportunity

Pleasant outdoor work for a man who enjoys working with buys. Must have a good car.

Salary, car allowance, paid vacation and other benefits.

Inquire in person.

Circulation
Department

THE PONTIAC PRESS

NEED 10
YOUNG MEN 18-25
To do pleasant
Outdoor work
6 days from 7-10 p.m.
High School Grads
$3 PER HR. TO START
Call Mr. Cupp 9 a.m.-2 p.m.
FE 4-0320
Must be able to start work immediately

IMMEDIATE OPENINGS FOR
JUNIOR DETAILERS
Some tool design detailing ex perience ideal.

DRAFTING TRAINEE

Applicants are required to have a minimum of 2 years of high school level training in mechanical drawing.

Call Mr. Brown at 566-2211 or apply in person at 950 W. Maple, Troy, Mich.

Help Wanted Male 6

IMMEDIATELY FOR PLANT labor and truck driver, for small manufacturing plant. Apply in person for interview at Holly Wholesale Inc. 7030 Shields Dr. Holly.

JIG BORE HANDS FOR night shift 58 hr. wk. Must have job shop experience. Ekman & Sons Tool Co., 23562 Kelly, Dearborn.

JOURNEYMAN ELECTRICIAN or experienced helper for industrial electrical work. FE 4-4950.

JOURNEYMAN MECHANIC, also able to weld. Troy Metal Machineryer Co., PR 4-6000.

LATHE, MILL, SHAPER, and grinder hands, for progressive, dies, steady 58 hr. week, year round all fringes. 334-4525.

Laborers

Urgently Need Now!
APPLY IN PERSON
INTERPACE
70001 Product Rd.
Romeo, Michigan
AN EQUAL OPPORTUNITY EMPLOYER

LABORERS

See MANPOWER
Men with driver's license needed.
Report for work.
P.A.M.
2100 WIDE TRACK W.
Equal Opportunity Employer

LABORERS
CITY OF BIRMINGHAM

Department of Public Works. Minimum age 18, high school education, able to pass physical examination. Clear driving and police record. Salary range $2.76 - $3.12 per hour for a 40 hour week. Fringe benefits include sick time, vacation pay, insurance program and paid holidays. An equal opportunity employer. Apply 8:00 a.m. to 12:00 Noon, Monday through Friday, Personnel Office, municipal Building, 151 Martin Street, Birmingham.

LABORER FOR BRICK work on houses. 476-5698.

LANDSCAPE WORKERS. Skilled or unskilled. 3491 Rochester Rd. Troy. Just S. of Long Lk. Rd.

LATHE, OPERATOR AND mill operator, experienced only. 5-day work, day shift, overtime. Full paid Blue Cross and fringe benefits. Briney Mfg. Co. 1165 Seba Rd. off West M59.

LOT MAN

Used car dept. If you have an interest in mechanics, this is the place for you. Experience not necessary but is of aid. Hospitalization, paid vacation, will pay the right man up to $125 to start. Age 30-40. See Bernie at:

BIRMINGHAM
Chrysler-Plymouth
860 S. Woodward Mi 7-3214

MAN WANTED FOR plumbing and heating warehouse, parts counter salesman, experience helpful but not essential. Please apply to P. O. Box 1202, Northland Center Station, Southfield, Mich. 48075.

MECHANIC. LAWN MOWER repair. Steady employment. Top position for good mechanic. Apply W. F. Miller Co. 1593 S. Woodward. Birmingham. 647-7700. Ask for Carl Hewitt.

MECHANICS

Allis-Chalmers and other make lift trucks. Full paid benefits. Wages commensurate with ability. Fraza Equipment Inc. 1800 Mt. Elliott, Detroit. Call Mr. Pollack collect. 313-366-1200.

MACHINE OPERATOR. SOME experience. New shop. Good working conditions. Bernal Incorporated. 1450 Souter Blvd. Troy.

MACHINE SHOP MAN for auto parts store. Experienced or opportunity to train. 20723 Evergreen. 569-6858.

MACHINE SETUP AND REPAIR. Young man with 1 year or more of toolroom background interested in getting into a training program for machine setup and repair. JO 4-5872.

MAN AND BUILDING service man, Reynold's Metals Company, located near Northland in Southfield. High School graduate preferred. No age restrictions. Opportunity for young man to grow in a progressive industry or man under 50 to obtain liberal retirement benefits. An equal opportunity employer. Contact: J. A. Behne, 644-1200.

MAINTENANCE MAN, retired preferred. 644 E. Blvd. North before 3 p.m.

MATERIAL CONTROL AND follow-up man for challenging position with manufacturer of electronic Mechanical products. Some exp. required. Engineering Dept. JO 4-8722

MACHINISTS
RESISTANCE
WELDERS
Corporation

HAS OPENINGS THE FOLLOWING MACHINES.

1. Bridgeport Mill
2. Warner - Swasey
3. Boring Mills
4. Shapers
5. Planers

Presently working 55 hours per week. Insurance and retirement program. Excellent working conditions. Openings on both day and night shifts.

PERSONNEL OFFICE

RESISTANCE
WELDER
Corporation

2105 SOUTH EUCLID
BAY CITY, MICHIGAN
(An Equal opportunity employer)

MAINTENANCE MAN

Full time work in office building. Apply 406 Riker Bldg.

MAINTENANCE MAN

For large nursing home. Must be experienced in all areas. EM 3-4121.

Help Wanted Male 6

Management Trainee

An out of the ordinary career awaits you if you can qualify for this company and management team. Specially selected man will be trained in national program that leads to top management position. Excellent salary, plus bonus and expenses. Must be college grad. Age 24-35, aggressive and results minded with management responsibility. Phone management personnel director, 353-4400.

Managing Editor

For small daily newspaper with exceptional growth potential. Excellent starting salary, plus many fringe benefits. Pontiac Press Box C-6, Pontiac.

MAINTENANCE MAN

Full time work in bottling plant, we will train. 2527 W. Hancock, Detroit.

MAN TO WORK in PIPE yard, able to drive fork truck and delivery truck, small company, steady work no lay off. Send resume to Pontiac Press Box C-13, Pontiac, Mich.

MAN FOR LANDSCAPE maintenance, 18 or over with chauffeur license. Call 879-0220, Troy.

MAN WITH HORSE experience to work on thoroughbred horses, 5½ day week, furnished living quarters on farm for single man. Contact United Stock Farm, Leonard, 628-1444.

MAN OVER 30 FOR factory job must know simple arithmetic, apply at 217 Saginaw St. Pontiac. Saginaw St. Pontiac.

MAN FOR HOUSEKEEPING Department, full and part time. Call FE 8-7144. After 9 p.m.

MEN TO SELL DOLPHIN sail boats, outboards, row boats, full or part time on liberal commission. 6129 Highland Rd.

MANAGEMENT OPPORTUNITY well established paper converter has a standing opportunity combining ability in cost estimating, pricing, sales, and purchasing. Applicant should be mechanically and mathematically inclined. Graphic arts or paper background helpful, but not essential. Submit complete resume and income requirements to Pontiac Press Box C-7.

MANAGER TRAINEE. OPENING for manager trainees in the Pontiac area, apply Miracle Mile Drive-In Theatre 2-6, 2100 S. Telegraph Rd.

MEN WANTED for lawn service and tree spraying. MI 4-9915.

MEN
18-26 YEARS

National Corp. will train A single man in interview and personnel control to procure management positions. Must be intelligent, sharp and neat appearing. Only those who can start work immediately need apply.

$145 WEEKLY SALARY
TO START
OFFERED TO ALL
SUCCESSFUL APPLICANTS

For personal interview call Mr. Becker, 9 a.m. to 1 p.m., 332-9742.

Men Wanted

$193.60 includes expenses per a day week, yearly gross $7,000-$9,000. Immediate full time jobs available near your home, we train you to teach driving and provide you with economic and training car to use for your very own and also the customers in his quirements; 1. Age over 28, 2. Married, 3. Good driving record. 4. Excellent characters. Full time only.

FOR APPOINTMENT
PHONE FE 8-9444
Executive Offices
10032 Grand River Ave.
Open 7 a.m. to 10 p.m.

NEED LABORER FOR LANDSCAPE work, also service station help. 2415 Woodward Ave. 332-1237.

OPPORTUNITY FOR right man to train as Manager, John's Lumber Co., 7940 Cooley Lake Rd., Union Lake.

PART TIME MAN needed for display work. Call 561-1499, 5 to 8 p.m.

PHOTO FINISHER

Good opening for man to process snaps, movies and slides. Steady work. Good pay. Apply in person.

HITE PHOTO, INC.
693 W. Milwaukee near Third Ave.
Detroit

PLANT
Supervision

Assistant plant superintendent needed for small high production manufacturer of gears and other automotive parts. Responsible for supervision and training of production and set-up personnel. Also responsible for quality assurance and equipment maintenance programs. Must be knowledgeable of machine repair and familiar with related manufacturing processes. Degree not required, however specialized training beyond High School level is highly desirable. Minimum of 5 years of experience in manufacturing plant supervision necessary. Excellent advancement potential. Salary to $12,000 per year, plus benefits. Call E. J. Kelly, 644-1800, 855-7281.

PLASTIC DUPLICATORS, plaster pattern maker, Kirksite Foundry man, truck driver, all benefits. Apply Hustle Engineering, 2223 E. 9 Mile Rd., Warren.

POLE INSPECTION Trainees. Heath Utility Service, a branch of Heath Inc. is currently seeking three intelligent and responsible men who are willing to travel and learn our Pole Inspection Procedures and techniques. No previous experience necessary. Excellent opportunity for advancement. For further information or interview contact: Heath Utility Service, 33737 32 Mile Road, Richmond, Michigan.

PORTER, NEW AND used cars, day shift, previous experience necessary. Apply at KEEGO SALES & SERVICE, 3880 Orchard Lake Road, Keego Harbor.

PORTER

For new car cleanup and general utility work at a fast expanding new car dealership. Permanent job, good working conditions. See Service Manager, Hillside Lincoln Mercury, 1250 Oakland.

PROFESSIONAL
SALESMAN NEEDED

To sell new Pontiacs, must be experienced and be willing to work. Demo furnished, fringe benefits salary plus comm. apply to Ken Johnson, 89 M24 Lake Orion MY 3-6266.

Help Wanted Male 6

PORTER, PART TIME, Monday Friday 9-1 p.m. Many company benefits. Apply in person, Robert Hall Clothes, 6460 Dixie Hwy., Clarkston.

PRINTER-
PRESSMAN

Must have experience for large web press operation. Excellent wages. Contact Charles Hollister, 651-4141. Rochester Clarion. Rochester, Mich

Real Estate Salesman

For busy office, experienced preferred but will train right party. Ask for Mr. or Mrs. Hackett. HACKETT REALTY 334-3700

Real Estate Salesmen

Sell real estate at the Mall. One of the hottest locations in Oakland Co. Lots of prospects & contacts . . . lots of business. Will train. Call Vern Beatty, 682-5800.

REGISTERED
CIVIL ENGINEER

$15,000 a year plus bonus and fringes. Engineering Inc. 5647 Dixie Highway, Waterford, Mich. 48095 or call Mr. Feldhauser, collect 338-9623.

RESTAURANT MANAGER
$10,000—PLUS POTENTIAL

WHAT WE ARE LOOKING FOR An aggressive, ambitious man who is looking for a real growth opportunity. The man we select must have above average intellect and good education and/or training beyond high school would be helpful. This self-starter should have a pleasing personality, dedication, stick-to-itiveness and enjoy working with others to accomplish a task. He must be organized in short, our management must be alive and conscientiously aware of the complete operation. He must be capable of directing men and materials to optimize unit resources to achieve corporate objectives. If you believe you fulfill these demands, please call Mr. Smith, Collect in Flint at 234-6420 between 8-10 a.m.

RESPONSIBLE MATURE MAN to train as supervisor for Drive In. Hours 3 p.m. to 8 p.m. Mr. Hot Dog, 630 N. East Blvd. FE 4-9298.

RESPONSIBLE MARRIED MAN to drive parts truck and do janitorial work in dealership, call parts dept. 682-2200 or 625-2625, Dodge-Chrysler-Plymouth.

SALES EMPLOYMENT COUNSELOR. If you have the ability and desire to work with people, sales or public contact exp., we will train you. We are the nation's largest with offices coast to coast. Exc. earning potential. Call Helen Adams, 234-7241, Snelling & Snelling.

Salesmen

Need $8,000 to $10,000 per year? You owe it to yourself to inquire about the opportunities for professional salesmen we have in the following fields:

FURNITURE
APPLIANCES
BUILDING MATERIALS

If you have sold in other lines, we can train you for these positions. Excellent company benefits.

APPLY PERSONNEL DEPT.
SECOND FLOOR

Montgomery Ward
PONTIAC MALL
An equal opportunity employer

SALESMAN WANTED. Many company benefits. Apply in person Robert Hall Clothes, 6460 Dixie Hwy., Clarkston.

SALES ENGINEER
AUTOMOTIVE O.E.M.

Well established successful manufacturer of small components is seeking experienced sales engineer for its Detroit office. Executive responsibilities require background and experience in selling production parts to automotive O.E.M. accounts are a must. An excellent salary and benefit program is available. Please submit resume to Pontiac Press Box C-12.

SEARS IN PONTIAC is seeking an experienced auto mechanic, body and equipment to install auto engines on a contract basis. Call FE 5-4171 Mr. Cuthbert for details.

SEMI-DRIVERS NEEDED for automobile transportation. Minimum age — 25. Send complete personal resume, commercial driving experience and work history to Personnel Dept., P. O. Box 7049 Cody Station, Flint.

SERVICE STATION MECHANIC. Experienced in basic automotive trouble shooting and repair. Tune-up, brakes, exhaust systems. Prefer friendly man in 21-35 age bracket. Position requires person who will work diligently and assume supervisory duties. Salary to $175 per week. Contact Jeff Beardsley, Beverly Hills Service Station, 3200 Orchard Lake Rd.

SERVICE STATION ATTENDANT. Middlegard. Full or part time. 4396 Highland Rd. 623-0999.

SHARP YOUNG MEN
18-30
Tremendous Future
No Experience Needed

International firm, AAA-1 Dunn and Bradstreet — The Richards Co. is expanding greatly Detroit Operations. You must be exceptionally neat, be able to converse intelligently, be able to devote 100 per cent effort to your training and be aggressive enough to move up rapidly under our very $1,000 per mo. earnings within 6 mos. Program includes extensive management training, job analysis office procedures, sales office procedures, sales promotion, sales, etc.

$600

Starting salary per mo., to those accepted after 4 day indoctrination training program.

To arrange your personal interview in Detroit Call Mr. Richards — 9 a.m.-1 p.m. 962-4346.

SHIPPING AND receiving position open with well established Southfield firm. Excellent opportunity with good working conditions. An equal opportunity employer. Call Mr. C. R. Bohm at C. E. Anderson Co., 23455 Telegraph Rd., Southfield. 353-5300.

SHORT ORDER OR GRILL cook, will train. Morey's Golf and Country Club, 2280 Union Lake Rd.

STANDARD SERVICE COR. Telegraph and Maple. Gas station attendants. Open 24 hours.

Help Wanted Male 6

TRADES HELPER NEEDED young man with elementary knowledge of tools and willingness to learn building maintenance techniques and skills. Mechanical background desired.

Oakland offers a pleasant working atmosphere and fine benefit program. Apply Personnel Department, Oakland Press, Rochester.

TREE TRIMMERS, EXPERIENCED only, with own equipment, $3 fringes. $3.50 per, hour to start. Call 335-6572.

TRUCK DRIVER SEMI

City and highway work Michigan Bag & Barrel, TE 1-3757 Detroit Ask for J. B.

UNUSUAL OPPORTUNITY for lifetime career in sales. College education not necessary. Established clientel, with salary and commissions. 674-2771 or FE 4-8425.

Welders ARC
Spray Painters

Apply in person

REMKE, INC.
28100 Grosbeck Hwy.
Roseville (Detroit, Mich.)

WANT WORKER TO HELP run riding stable, 391-1704.

WANTED

TRUCK MECHANICS

Gas or Diesel. Liberal pay, insurance furnished, retirement and full benefits. See Mr. Coe, 8 a.m. to 4:30 p.m. Monday thru Friday.

GMC
Factory Branch
Oakland at Cass
FE 5-9485

An equal opportunity employer

WANTED, TOOL MAKERS and machinery builders. Inc. benefits. Reply Pontiac Press Box C-11.

WANTED FULL OR PART time porter. Day work apply in person, 168 W. Maple Birmingham.

WANTED EXPERIENCED housemen, porter and pot washers. Call Franklin Hills Country Club, 626-0556.

Wanted
25 MEN
OUTDOOR WORK
THURSDAY, 6:30 A.M.
SHARP
Report to 125 N. Saginaw St.
REAR ENTRANCE
WE PAY DAILY
KELLY LABOR DIVISION
Equal Opportunity Employer

WANTED, OIL BURNER service mechanic, good wages, fringe benefits, must live in Pontiac or Union Lake area. Contact W. Kerr, 508 Oil Co., TR 2-8100.

WAREHOUSE HELP, full time, must be local resident, good pay, call 555 Friendly Rd., behind Miracle Mile Shopping Center.

WAREHOUSE MAN — experienced in plumbing materials helpful. Shipping and receiving. Small company, steady year round work, opportunity for supervisory position. Send resume to Pontiac Press Box C-8, Pontiac, Mich.

Woodworking Mill
Expansion Program

We need estimators, cabinet makers, detailers, job service men, bench hands, purchasing agent and clerical help. Full time employment for busy local plant with both office and union shop. All benefits, overtime, working conditions with fast growing company. Excellent salary and benefits but will consider qualified trainees for apprentice jobs. Reply Patrick Lumber Co. Eton Mill Division. Call Jim Hess, 644-5300.

YOUNG MAN

Experience in public relations or sales helpful, but not required. Openings in $600 to $750 per month range if you meet our requirements. Call Mr. Hoeg

542-6536

YOUNG MAN FOR warehouse and delivery, steady work, Pontiac Concord Co. 1480 Baldwin ave.

YOUNG MEN TO WORK with landscaper, Southfield, EL 7-2172.

YOUNG MAN FOR steady work for helper in mens locker room. Apply at Lone Pine Hollywood Country Club, 5050 Maple Rd., Birmingham.

YOUNG MAN FOR STOCK and delivery for electrical contractor, opportunity to become electrician, should have some electrical background. FE 4-9950.

YOUNG MAN FOR general helper in retail tire store, full time, good fringe benefits. Must be 18 years old. Will train. Apply in person, Aremco Tire Company, 4520 Highland Road, Pontiac.

Help Wanted Female 7

2-WAY RADIO DISPATCHER. Must know the city. FE 2-0205.

2 EXPERIENCED DINING ROOM waitresses for busy lunch hours, 6 days week, no Sundays. Apply between 3-5 p.m. Forbes Steak House, Wide Track and W. Huron.

2 WIDOWED WOMEN OR maiden ladies to act as housekeeper, background to take care of estate housekeeping, cooking. Must have time to themselves. $200 each or total $400 per month, own room and board. Reply Pontiac Press Box C-24, Pontiac, Mich.

2 DEPENDABLE YOUNG ladies to work in Real Estate office from 3 to 9 p.m. Apply 1 Call Inn, Pontiac Foley, OR 4-0063.

ALL - CLERK - TYPIST, must be dependable, pleasant, to meet public, Grand Blanc Auto Service, Grand Blanc Office, Waterford. 674-0486.

APPLICATIONS NOW BEING taken for cashier concession help. Apply 2-4, 6-10, Miracle Mile Drive In Theater, 2100 S. Telegraph Rd.

ASSISTANT MANAGER. NEW fashion specialty store. Pontiac Mall. Retail experience essential. Exc. working cond. Salary commensurate with experience. Hadley's.

ASSISTANT BOOKKEEPER CASHIER. Responsibility and interesting work, ideal working conditions, full time 40 hr. week. Good math background helpful. Apply Grinnell's Pontiac Mall.

BABYSITTER TO LIVE IN. Light housework. Own room. Every week end off. 547-7580.

BABY SITTER, 5 DAYS, 6:30 a.m. to 3 p.m., my home, 1 child, 28 Mile and Mound. 781-4904 after 4 p.m.

Help Wanted Female 7

BABY SITTER AND HOUSE-keeper, 5 days, with or without transportation, near Waterford Hill. 623-8579.

BABY SITTER TO LIVE IN more for home than wages. Will accept children. Union Lk. Area. 363-3170.

BABY SITTER, TO LIVE IN, more for home than wages. FE 4-1618.

BABYSITTER 3 P.M.-12:30 A.M. Own transportation preferred. 335-089 or 391-3551.

BABYSITTER LIVE IN, mature. FE 5-0425.

BABYSITTER, LADY WITH car, Crescent Lake area, 8-5 Mon.-Fri., 682-5580, after 5:00.

BARMAID. ALSO WAITRESS. Apply in person. Avon Bar, 3982 Auburn Rd. Near Adams Rd.

BEAUTICIAN URGENTLY NEED-ed. Experienced in High Hair styling Coiffure Par Ann. 623-0712 or 673-3408.

BEAUTICIAN BOOTH FOR RENT, OR 3-1116 or 673-0247.

BEAUTICIAN, CLIENTELE waiting, 338-0171 or 334-9788, ask for Mrs. Stephens.

BEAUTY OPERATOR. Chez Collures. 50 to 60 per cent. 626-1033.

BEAUTY OPERATOR WANTED in Holly, will furnish transportation to and from Holly, call collect be. 9-5 P.M. 1-634-9696.

BOOKKEEPER, 1 GIRL office, Birmingham district, must be experienced. Detail in 1st letter also wages wanted to Pontiac Press Box C-3.

CAR HOPS—GRILL COOKS
Apply A.W. Drive Inn, 991 Baldwin in person.

CASHIER

Must have knowledge of restaurant work. For night shift. All benefits. Apply at:

ELIAS BROS.
BIG BOY RESTAURANT
Telegraph & Huron

CLEANING LADY FOR dental clinic experienced, part time, call for appt. Miss Koss, 335-6144.

CLEANING LADY

For real estate office, 1 night and each weekend. 345 Oakland Ave., or call FE 4-3531.

CLERK-TYPIST
Advertising Agency

North area. Interesting and diversified position, accurate typing skill a requirement. Good salary plus company benefits. MI 4-1000. Personnel Dept.

AN EQUAL
OPPORTUNITY EMPLOYER

CLERK FOR DELICATESSEN counter. 5 day week. Apply at Pantry Delicatessen Mongtomery Ward. 409 N. Telegraph.

CLEANING WOMAN

Must have own car. TOP PAY for right gal. EM 3-4121.

COLLEGE EDUCATION

For your boy or girl can be financed easily from your full or part time earnings selling world's neighborhood showing. AVON products. Call FE 4-4639 or write P.O. Box 91, Drayton Plains.

COMPETENT STENOGRAPHER and clerk typist wanted for engineering firm. 4512 Dixie Hwy. 673-1229.

COOKS, NIGHTS, FULL TIME, excellent salary and working conditions, 673-9941.

COOKS

For afternoon and evening shifts, in fine family type restaurant good wages and benefits must have some restaurant experience be reliable and have transportation, apply in person only

HOWARD JOHNSON
TELEGRAPH AND MAPLE RD.
BIRMINGHAM

CURB GIRLS, DAY shift, Apply in person only, Blue Star Drive In, corner Pontiac and Opdyke Rds.

DAY WAITRESS FULL time, short day shift, No Sundays and Holidays. Apply in person — NO PHONE CALLS. Town & Country Inn, 1727 S. Telegraph.

DENTAL ASSISTANT

Experienced, full or part time. Good salary. Call for appt. Miss Koss, 335-6144.

DINING ROOM WAITRESS, cocktail waitress. Apply in person, Holiday Inn, 1801 Telegraph Road, after 2 p.m.

DRY CLEANING SUPERVISOR

Prefer person with complete knowledge of dry cleaning, but will consider to train person who has been associated with dry cleaning but lacks complete knowledge. Apply Mr. White, Pontiac Laundry, 540 S. Telegraph Rd.

DREAM JOB

Ambitious women, top direct jewelry sales in area, classic career minded women, salary, commissions, profit sharing, additional fringe benefits. $10,000 yearly minimum. For personal interview call 673-6453 after 3 p.m.

DRY CLEANING AND laundry help. Experience not necessary. Sewing helpful. Pontiac Laundry, 540 S. Telegraph.

Elias Big Boy
Family Restaurant

Young ladies for WAITRESSES, TEL-TRAY OPERATORS AND CAR HOPS. Apply in person, pearling and of good character. No experience necessary. We'll train you. Company paid vacation, health insurance, life insurance, lunch hour, meals, 5-6 days week. Day shift and night shift. Ages 19-35 preferred. Interviews 9 to 11 a.m. 2-4 and 8-9 p.m.

Telegraph and Huron Sts.

Dixie Hwy. and Silver Lake Rd.

Executive Secretary

Must be personable with good skills, accuracy very important, age 25 to 35. APPLY JIM ROBBINS CO. 14 MILE & STEPHENSON HWY., IN TROY.

EXPERIENCED DOMESTIC Help. Troy 879-0940.

EXPERIENCED LADY FOR house cleaning, FE 4-1955, after 4:30.

EXPERIENCED DAY WORKER, 4 or 5 days inc. Sat. Birmingham area, must have own transportation and refs. MI 4-3183.

FASHION SALES PEOPLE, Full or part time. 5 days, excellent salary plus benefits. Hadley's Pontiac Mall.

FEMALE RADIO DISPATCHER and clerk. West Bloomfield Police Dept. 25-45 yrs of age. Hours 4 p.m. — midnight. 5-days plus occasional weekends. 2 days off during week. Must be able to type. Start $4,200 a yr. with 3 mos. increment raises first year. Call 682-1200 Mrs. Laber for application information.

FEMALE TO LIVE IN, more for home than wages, 674-2585.

FULL TIME

Several openings in our dry cleaning and shirt laundry. Fringe benefits. Real opportunity for steady employment. Grisham Cleaners, 605 Oakland Ave.

GENERAL OFFICE
ADVERTISING AGENCY

Are you thinking of going back to work? Then you would be interested in a diversified general office position with us. Light typing skills helpful, good salary plus company benefits. N. Woodward area. MI 6-1000, Personnel.

AN EQUAL
OPPORTUNITY EMPLOYER

Help Wanted Male 6

WIXOM ASSEMBLY PLANT
FORD MOTOR COMPANY

HAS IMMEDIATE OPENINGS FOR:

- Heavy Assemblers
- Paint Sprayers
- Metal Finishers
- Arc Welders

Apply, Hourly Employment Office
Wixom Road—Grand River Expressway

WIXOM, MICHIGAN

8:00 a.m. to 4:00 p.m. Monday thru Friday

Ford

AN EQUAL OPPORTUNITY EMPLOYER

Help Wanted Male 6

Tab Operator

IBM, immediate opening for an experienced tab operator on the afternoon shift. Must have at least 1 year experience on the 407 and 604 models.

Excellent salary and fringe benefits program.

Apply in person OR SEND RESUME TO:

E. B. RIECKHOFF
Bryant Computer Products
A DIVISION OF EXCELLO CORPORATION
850 Tadd, Walled Lake, Michigan 48088

An Equal Opportunity Employer

Help Wanted Female 7

GENERAL OFFICE, EXCELLENT opportunity for right person. Must type, have pleasant phone voice and be punctual. Paid hospitalization plan — insurance. Only experienced need apply. Call MI 7-2050, for appointment.

GENERAL OFFICE, Day's Sanitary Service, OR 3-3066.

GENERAL CLEANING, 3 days, Southfield, own transportation preferred, small family, ref., 356-6692.

GIRL TO DO GENERAL office work, 40 hour week, periodical raises, must be 18 years old, will train. Apply Personnel Office 9-4 p.m. to Firestone Retread, 1075 Golf Dr., Pontiac.

GIRL FOR COUNTER and marking. Full time. Apply Fox Dry Cleaners, 719 W. Huron.

GIRL FOR GENERAL OFFICE, shorthand and typing preferrable but not necessary, full time, part time. Reply in own handwriting to Pontiac Press Box C-10.

GIRL FRIDAY

FOR INSURANCE OFFICE
Will train in typing and home owners rating and policy writing. 37½ hour week, paid vacation, group life and hospitalization. Phone FE 4-9812 for interview.

GIRL WANTED FOR NIGHT shift, good wages, hospitalization, vacation with pay. Apply at Elias Brothers Big Boy Restaurant, Telegraph and Huron.

HELP WANTED!
PONTIAC AREA

We still need many ex-working girls with good skills for all types of office work.

Stenos, Secretaries, Typists, Clerical, Key Punch, Keypunching, Office Machines, etc.

Profitable temporary assignments available NOW in the Pontiac area.

MANPOWER 332-8386

HOUSEKEEPER, 10 YEAR OLD girl and father, light duties, own TV, use of car, elec. dishwasher. Sun. off, good salary, 651-0719.

HOUSEKEEPER

Light housekeeping and some baby sitting, day per week, own transportation, Long Lake, Middlebelt area, 626-5455.

HOUSEWORK, IRONING, Sat-Sun. Wednesday, Friday, Middlebelt and Maple, refs. 626. 851-0105.

KITCHEN HELP 2 days afternoons. Apply in person. Four Corners Restaurant, Rte. 59 at Walton Pkwy.

KELLY SERVICES
125 N. Saginaw
642-9650 338-0338
An equal opportunity employer

KITCHEN HELP. DeLisa's flair and restaurant. 651-7800.

KITCHEN HELP, DAY AND EVENing shift, hospitalization, paid vacation meals. Apply at

ELIAS BROS.
BIG BOY RESTAURANT
Dixie Hwy. & Silver Lake Rd.

LADY FOR WAITING ON patients, morning and weekends. Auburn Heights area. Apply 379 E. Auburn Rd.

LADY, AROUND 45, FOR clerking and daily posting, $1.75 per hr. Write Pontiac Press Box C-2.

LADY OVER 22 for general office work, no typing, will train, 335-0329 between noon and 5.

LIGHT GENERAL

Housework, neat reliable woman for Birmingham home, other help employed, 5 days, live in, lovely room, REFERENCES, $55 weekly. 647-4435.

LOUNGE WAITRESSES 4 to 8 p.m. and exp. preferred but not necessary, will train; over 21. Apply in person only, Elias Brothers Big Boy Lounge, 4825 Highland Rd.

LPN—$3.15 PER HOUR
Full or part time. EM 3-4131.

LPNs, MATERNITY Nurses, RN Nurses Aides. Day shifts, Glen Acres Nurs

Help Wanted Female 7

OFFICE WORK, PART time, evenings. Apply 2nd, 8-10, Miracle Mile Drive In Theater, 2100 S. Telegraph Rd.

RN PART TIME for midnight relief, excellent salary and working conditions. Oakes Manor, Avon Hospital, 651-9381.

RECEPTIONIST, WOMAN desiring secure position as receptionist for Pontiac based gasoline wholesaler. Must be intelligent, able to type, to use adding machine, handle incoming telephone calls. Experience desirable but not necessary. Good pay, many fringe benefits, pleasant surroundings. Our employees know of this ad. Send resume to Pontiac Press Box C-17.

RECEPTIONIST, ATTRACTIVE outgoing person for personnel office. Excellent hours. $262. Call Helen Adams, 334-2471 Snelling & Snelling Inc.

R.N.
Supervisor
and
LPN's
NEEDED
On 11 to 7 Shift
HIGHER THAN AVERAGE SALARY
Every other weekend off
Part time or full time
DIAL 338-7151
Ext. 95
8:30 a.m. 4:00 p.m.

RN OR LPN FOR 4-8 blood bank IV experience desirable, no Sundays, nights or holidays, salary open. Apply Pontiac Press Box C-38 Pontiac, Michigan.

Saleslades

Experienced in dresses, coats, and sportswear. High starting salary, periodic raises, merchandise discounts, car, vacation with pay, many other benefits. Steady and full time positions available. 642-4150.

SHANDELS
334 S. Woodward Birmingham

SECRETARY
Advertising
Agency

N. Woodward area. Interesting position requiring good typing skills plus light shorthand. Good salary plus company benefits. Mr. Arlidge, Personnel.

AN EQUAL OPPORTUNITY EMPLOYER

SECRETARY FOR GROWING Troy manufacturing firm, good shorthand and typing required. 689-4666, 1875 Stevenson Hwy.

Help Wanted Female 7

SECRETARY-STENO
The Pontiac Education Assoc. desires to hire an experienced Stenographer, good vacation and holiday plan. Now is your opportunity to be employed by a professional organization. Dial 682-4250 or 682-1240 Sat. or Sun.

SECRETARIES
Oakland University now has several immediate openings for experienced secretary, typing, Shorthand and typing required.

TYPIST
Immediate openings for a young lady with office experience and a minimum of 50 WPM typing ability.

TELEPHONE OPERATOR
Experienced operator for PBX board. Hours 3 afternoons a week and each weekend.

Oakland offers a pleasant working atmosphere and a fine benefit program, apply Oakland University, Personnel Office, Squirrel Rd. at Walton Blvd, Rochester.

An Equal Opportunity Employer

SEWING TEACHER TRAINEE, full time, salary, commission, paid vacation plus company fringe benefits. Qualifications must be neat, high school graduate and home sewing background. Apply 9 to 5, Tuesday, Pontiac Mall Center.

WAITRESSES AND KITCHEN help for weekends. OL 1-1500 Ask for the Clubhouse

WAITRESS WANTED, JOE'S Coney Island, 1651 S. Telegraph. FE 2-9824

WAITRESS, 3 DAYS, GOOD pay experience desirable, no Sundays, Chili's Grill, 930 University Dr.

WAITRESS, COCKTAIL LOUNGE, also dining room. Morey's Golf and Country Club, 2780 Union Lake Rd.

WAITRESSES
THE EGG AND I

Has openings for all shifts for waitresses, experienced. Our girls average $125 wk. Apply in person 2820 N. Woodward, Royal Oak.

WAITRESS FOR NIGHTS. Apply in person. Blue Star Restaurant, Opdyke and Pontiac Rds.

WAITRESS TO WORK evenings, 4 days a week, in restaurant and lounge. Hourly rate plus tips, benefits. For further information call 332-2410.

WAITRESS WANTED, full time employment, $100 guarantee. Apply in person only, Franks Drive-In, 2 Orchard Lake.

WAITRESSES, FULL OR part time, no experience necessary, 40 hour week, paid vacations, holidays, some Christmas bonus, hospitalization, sick benefits, insurance. Downtown Kresge's Restaurant 9 30-11 a.m., 1-30 to 5-30 p.m. Mon. Fri.

WANTED, LADY FOR general cafeteria work, 61-50 per hour, for 7-2634

WITT—AMERICAN GIRL
642-3055 725 S. Adams Birmingham

Help Wanted M. or F. 8

APPLICATIONS BEING accepted for Waterford school bus drivers at 1118 Sylvanshire off M59

ARE YOU LOOKING FOR A CAREER? Call Mr. Foley—York Real Estate, 674-0363.

ASSEMBLERS, MECHANICAL assembly, electronic assembly, electro-mechanical assembly. Full benefits, will train. Aseco CA Division of Aseco.

BLOOD DONORS
URGENTLY NEEDED

All RH Positive	$7.50
All RH Neg. with positive factor	$7.50
A-neg B-neg., AB-neg.	$10
O-neg	$12

MICHIGAN COMMUNITY BLOOD CENTER
In Pontiac FE 4-9947
1342 Wide Track Dr., W.
Mon. thru Fri., 9 a.m.-4 p.m.
Wed. 1 p.m.-7 p.m.

Help Wanted Female 7

R. N. IMMEDIATELY
R. N. Nursing Supervisor
capable of leadership and team work, hrs. 7 to 3, 5 or & days a week, very good pay.

R. N'S OR L.P.N.'S
Shifts of 3 to 11 p.m. 5 or 4 days and relief weekends. Top wages. Pleasant working conditions. Apply
CHURCH OF CHRIST HOME
67701 Romeo Plank Rd. Romeo, Mich. 3 mi. E. on 22 Mile Rd., ½ mi. S. on Romeo Plank.

WOMAN FOR INSPECTION and assembly, Cleaners, 450 Woodward St., Rochester. 651-7525.

WOMAN TO WORK in AUTO reconditioning shop. Apply in person, Newcomb's, 3123 Lapeer Road.

WOMAN NEAR UNION LAKE TO care for 5 year old boy from 4 p.m. to 9:30 p.m. 5 days weekly, must have own transportation. 363-3852

WOMAN TO LIVE in Housework. 673-9219.

WOMAN TO CLEAN house and light ironing, 1 day per week, 335-4245.

WOMAN FOR SEWING department. Apply Fox Dry & Cleaners, 719 W. Huron.

WOMAN FOR GENERAL housework. Light ironing. Must be week $60 week. Must have own transportation and references. Call MI 6-2113 after 7 PM.

WOMEN
18-26 YEARS

National Corp. will train 4 single women for secretarial personnel control, to procure management positions. Must be intelligent, sharp and neat appearance. Only those willing to start work immediately need apply.

$145 WEEKLY SALARY
TO START
OFFERED TO ALL
SUCCESSFUL APPLICANTS
For personal interview call Mr. Fisher, 9 a.m. to 1 p.m., 332-9742

Help Wanted M. or F. 8

CAN YOU SINCERELY GIVE ME 40 hrs. a week? Call Mr. Foley—York Real Estate, 674-0363.

CARETAKER COUPLE TO assist manager in maintaining large apartment complex. Salary plus apartment and utilities. Phone 334-7171.

CASHIERS, CONCESSION HELP and ushers, Blue Sky Drive-In Theatre apply in person. After 6 p.m.

COUPLE WHO LOVES country living, to manage farm and work—gardening and groom, for horses. Woman housekeeper and cook in beautiful country home. Only 45 minutes downtown Detroit. Live in, $400 per mo. plus room and board. State qualifications, interests required. Write Pontiac Press Box C-24, Pontiac, Mich.

DUE TO THE EXPANSION in these departments Sea Ray Boats has openings in: assembly, plastics, repair and engine dept., good chance for advancement. Also with complete fringe benefit program. Sea Ray Boats, 925 N. Lapeer Rd., Oxford.

EXPERIENCED SHORT order cook. Full or part time. Apply Fox Drive In Cross and other benefits. Inquire; Steak and Egg, 1455 Dixie Hwy., between 9 a.m. - 5 p.m.

EXPERIENCED KENNEL Helper. 673-2911

INTERESTED IN YOUR FUTURE? Call Mr. Foley—York Real Estate, 674-0363.

LIMOUSINE DRIVERS, full or part time, good wages, Call FE 2-9145 or FE 2-9146.

MAN OR WOMAN, General cleaning, large commercial building.

MECHANIC AND BODY man with tools, also bookkeeper. Economy cars. — 674-2211

PROMOTION ON YOUR EFFORT instead of luck! Call Mr. Foley—York Real Estate, 674-0363.

RCA
HAS AN OPENING
FOR A CLERK-TYPIST
This is an opportunity to make extra earnings in your spare time working contacting existing customers by phone from our office. Attractive base salary plus incentive earnings. Full line of RCA liberal benefits. Call Mrs. Hollingsworth Co. 335-6118.
An equal opportunity employer

REPORTER
LAYOUT PERSON
For area newspaper
Full or part time
Call 682-7141

SALES EMPLOYMENT COUNSELor. If you have the ability and desire to work with people we will train you. Unlimited earning potential. Call Helen Adams, 334-2471 Snelling & Snelling.

SHORT ORDER OR GRILL cook, 11 p.m. Morey's Golf and Country Club, 2780 Union Lake Rd.

SHOULD YOU
Make an employment change?
NOW IS THE TIME
Michigan Bell
Phone: 393-2815

TIRED OF THE MONOTONY OF your job? Call Mr. Foley—York Real Estate, 674-0363.

TIRED OF THE TIME CLOCK? Call Mr. Foley—York Real Estate, 674-0363.

TIRED OF JUST GETTING BY? Call Mr. Foley—York Real Estate, 674-0363.

WILLING TO INVEST JUST YOUR time? Call Mr. Foley—York Real Estate, 674-0363.

Sales Help Male-Female 8-A

BUILDER & REALTY CO.
Has openings for sales people full or part-time, experience in new and used homes desired. ANDERSON REALTY, 682-1000.

CAREER OPPORTUNITY for executive salesmen, ages 25-40, married able to meet high qualifications. Will work with estate planning, estate analysis, business analysis and group insurance. Excellent starting salary, finest training program. Phone for appointment. Personnel manager Sheldon Road, 453-3700.

CLOSERS—LEADS, WEEKLY commission. OR 4-3139. A.D. Hoeg, 10 a.m. 12 noon.

LIKE PEOPLE?
Add extra $$$ to your income write your own ad. Ask for Mary Hall, Rhodes Real Estate, FE 8-2306.

MAN WANTED
To take over established territory for the world famous INTERNATIONAL CORRESPONDENCE SCHOOL for Pontiac area. Commercial, and industrial lines of instructional. Protected territory. Full fringe benefits, draw, exceptionally high commissions on world famous products. We give complete training. Age 28-50. Must have car. We work through distributorship. Call Mr. Abbott, Wed., 11-6, Thurs., 9-12 noon. 334-2444.

NEED A RAISE?
Brian Realty has an opening for full or part time people who need to make more money. Experienced or will train. Classes starting. Call Brian Realty, 673-0702.

REAL ESTATE salesmen to sell vacant resort property, acreage, home building sites. Full or part. Good guaranteed. Expenses if needed. High commissions, liberal bonus, no selling terms, no mortgages. Call Fuller, 623-1336.

REAL ESTATE HELP
Guaranteed plenty floor time
Associate will be established in office organization. Maximum pay and hospitalization benefits plus. Experience preferred or will train. Age over 25. Phone Mr. Wurl at FE 3-7088.

C. SCHUETT
5280 Dixie Hwy. Waterford
8800 Commerce Rd., Union Lake

Sales
Representative

Outstanding opportunity for professional real estate sales representatives. Full time positions now open. Only those with experience need apply. Call Mr. Royer for personal interview at:

ROYER REALTY, INC.
628-2548
923 S. Lapeer Oxford
(Next Plaza Holly, Mich. Office
M15 Goodrich, Mich.

TELEPHONE SALESWOMAN Wanted. Age no barrier. No experience necessary. For educational position. Must have pleasant voice. Excellent office conditions. Beginning salary, $60 guaranteed, plus commission. Bonus for 4½ hours per day. Apply Personnel Office, Pontiac Bldg. Office 706 or call 338-1136 between 9 a.m. and 4 p.m.

WE NEED HELP now our 5 offices have openings in the sales division 50 people can do a better job sell us your listings. Art Daniels Realty, 1230 N. Milford Rd. 685-1567 or 274-9250.

Employment Agencies 9

Employment Agencies 9

Anderson & Associates, Inc.
PERSONNEL SERVICE
Dignified employer improvement for discerning persons in all types of occupations.
Dial 682-2277
Dial 682-2277

Sales Help Male-Female 8-A

REAL ESTATE SALESPERSON New homes and general real estate. Exc. opportunity. 363-8115 if no answer, 363-8199.

Employment Agencies 9

$70
YOUNG TYPIST
No shorthand type 50 WPM
INTERNATIONAL PERSONNEL
1080 W. Huron, Pontiac 334-4771

$5,200-$12,000
TECHNICIANS
Electronic or mechanical
INTERNATIONAL PERSONNEL
1080 W. Huron Pontiac 334-4971

$350 AND UP
Very good skills, age 22-52
INTERNATIONAL PERSONNEL
1080 W. Huron, Pontiac 334-4971

SECRETARIES
$400-$550
BOOKKEEPERS
Very good skills, to trail bal.
INTERNATIONAL PERSONNEL
1080 W. Huron Pontiac 334-4971

$400-$600 FEE PAID
MANAGEMENT TRAINEES
In finance, sales, office Age 21-35. Degree, college. Call Mr. Francis
INTERNATIONAL PERSONNEL
1080 W. Huron, Pontiac 334-5971

$500-$650 PLUS CAR
SALES TRAINEES
All fields, age 21-30, some college.
INTERNATIONAL PERSONNEL
1080 W. Huron, Pontiac 334-5971

$5,200 FEE PAID
FINANCE TRAINEES
Age 21-28 High School Grad.
INTERNATIONAL PERSONNEL
1080 W. Huron, Pontiac 334-4971

$7,200 FEE PAID
COLLEGE GRADUATES
Management positions in all fields
INTERNATIONAL PERSONNEL
1080 W. Huron, Pontiac 334-5971

$10,000-$16,000
ENGINEERS
Positions all fields
INTERNATIONAL PERSONNEL
1080 W. Huron—Pontiac 334-4971

A RETAIL BACKGROUND will put you in a managers spot, fee paid, $600. Call Betty Slack, 332-9157, Associates Personnel.

A VARIETY SPOT NO TIME TO be bored in this position. $310. Call Betty Slack, 332-9157, Associates Personnel.

A-1 CHEF WITH SPECIALTY in steaks, and sea food, plush atmosphere, no Sundays. Call Betty, 332-9157, Associates Personnel.

ALERT RECEPTIONIST FOR medical office, will train, $280. Call Sue Lee, 332-9157, Associates Personnel.

ARE YOU LOOKING FOR a future? Need good sales trainee, fee paid, $5,500. Call Angie Rook, 332-9157, Associates Personnel.

ARE YOU LOOKING for security? Train for manager, exc. benefits, fee paid, $5500. Call Kathy King, 334-2471, Snelling & Snelling.

BOOKKEEPER WHO LIKES figures, glamorous spot, $433. Call Kathy King, 334-2471, Snelling & Snelling.

BOOKKEEPER
TO $500
Capable of handling full set of books through trial balance, good working conditions, convenient location. All benefits, call Mrs. Batchelber.
INTERNATIONAL PERSONNEL
851-1050

CLERK TYPISTS, ROOM to advance for young girl, light filing, $350 Call Geri Kendal, 334-2471, Snelling & Snelling.

COLLECTOR, SHARP WOMAN needed now by stable co., no travel, good hours, $7800. Call Dick Mills, 334-2471, Snelling & Snelling.

COLLEGE GRADS
Career openings in accounting, marketing, engineering, data processing, programming, openings nationwide, no exp. necessary. Call Mrs. Smith.
INTERNATIONAL PERSONNEL
851-1050

COMPANY REP.
Salary, Bonus, Expenses
Top national Corp. with a top product line now expanding men, FEE PAID. Mrs. Piland.
INTERNATIONAL PERSONNEL
1080 S. Woodward, B'ham 642-8268

DISHWASHER, WILL TRAIN amusement park, seasonal business, benefits, $3640. Call Ray Rand, 334-2471, Snelling & Snelling.

ELECTRONICS, WILL EARN while you learn, good career spot, frequent raises, $420. Call Ray Rand, 334-2471, Snelling & Snelling.

EX-SERVICEMEN
Wondering where to go? We have career opportunities in all fields.
INTERNATIONAL PERSONNEL
1080 W. Huron, Pontiac 334-4971

FEE PAID $7,500 to start, aggressive man to assist manager, nat'l. co., paid benefits, $600. Call Dick Mills, 334-2471, Snelling & Snelling.

GENERAL OFFICE GIRL, in forested spot, light typing. Walled Lake Area. Fee plus. Call Ray Rand, 334-2471, Snelling & Snelling.

GENERAL OFFICE
$300-$425
Receptionist, typist, accounting clerks, a variety of positions in north suburban area. Some fee paid. Mrs. Roberts.
INTERNATIONAL PERSONNEL
1880 S. Woodward, B'ham 642-8268

HIGH SCHOOL GRADS for manager training for nat'l. co., needed, $5200. Call Betty Wills, 334-2471, Snelling & Snelling.

JR. ACCOUNTANT
$7,200—FEE PAID
Recently college trained with accounting or bus. degree, no exp. required, rapid salary increases and advancement opportunities.
INTERNATIONAL PERSONNEL
1880 S. Woodward, B'ham 642-8268

MACHINISTS, IMMEDIATE opening, permanent career, age no barrier, benefits, $7280. Call Ray Rand, 334-2471, Snelling & Snelling.

MARKETING TRAINEE
TO $7,200
FEE PAID
Unlimited potential 2 years college or degree, exc. opportunity to earn $15,000 plus car, in 3rd year. Call Mr. Sowers.
INTERNATIONAL PERSONNEL
851-1050

MANAGEMENT TRAINEE
FEE PAID
Work for blue chip major Corp., you will be groomed for management, top starting salary plus all benefits. Call Mrs. Smith.
INTERNATIONAL PERSONNEL
851-1050

MATURE SECRETARY, PRESTIGE position no typing, likes to meet people, $350. Call Kathy King, 334-2471, Snelling & Snelling.

NO RECEPTIONIST FOR PLUSH office, will train sharp girl, $260. Call Kathy King, 334-2471, Snelling & Snelling.

Employment Agencies 9

RETIREES
YOUNG MAN OVER 50
Young Lady over 50
Work in air conditioned office just completed, only 4 hours per day, set your own time. Exp. as dept. officer, office manager, bookkeeper, personnel manager, secty. to a president or President's helpful, call Mr. Fryer.
INTERNATIONAL PERSONNEL
1729 W. Maple Rd. Orchard Lake
851-1052 366-2563

SECRETARIES
$425-$550
If you have good shorthand and typing skills, let us place you in a pleasant location. Fee paid. Mrs. Rosenthal.
INTERNATIONAL PERSONNEL
1880 S. Woodward, B'ham 642-8268

SECRETARIES
TO $500
Dynamic boss needs top notch secretary, convenient location, exc. working conditions, all benefits, call Mrs. Batchelber.
INTERNATIONAL PERSONNEL
851-1050

SECRETARY FOR ENGINEERS light shorthand preferred, general office skills, all benefits, Call Mr. Call Geri Kendal, 334-2471, Snelling & Snelling.

STENOS AND SPECIALS
$350-$450
For typing, dictaphone, or accounting clerk experience. Let us place you in Pontiac, Lake Orion area. We also have positions available in Data Processing fields. Mrs. Tanner
INTERNATIONAL PERSONNEL
1880 S. Woodward, B'ham 642-8268

SWITCHBOARD, EXCELLENT opportunity to advance in top firm, some typing and filing, $250 plus. Call Geri Kendal, 334-2471, Snelling & Snelling.

TABULATING MACHINE Operator with IBM 402 or 403 if you are versatile and energetic. Start at $7700. Call Betty Wills, 334-2471, Snelling & Snelling.

TYPIST
$400
The only requirement you need for this $400 position is typing skills, vancement to secretarial duties, all benefits, call Mrs. Batchelber.
INTERNATIONAL PERSONNEL
851-1050

WINDOW CLEANER STEADY pleasant work, fine wage opportunity, Call Geri Kendal, 334-2471, Ray Rand, 334-2471, Snelling & Snelling.

Instructions-Schools 10

ACCOUNTING
TYPING, MATH, LAW
ENGLISH AND SHORTHAND
REGISTER NOW FOR CLASSES beginning March 18th.
MICHIGAN SCHOOL
OF BUSINESS
16 E. Huron Licensed by Mich. State Board of Education 332-5899

ATTENTION
AUTO MECHANIC
CLASSES START-APRIL 15
ENROLL NOW FOR
Acty-Arc Welding
Body Fender Collision
DAY-NIGHT SCHOOL
Approved under GI bill
MICHIGAN AUTO BODY TRADE SCHOOL
WOLVERINE SCHOOL
1400 West Maple WO 3-0692

Work Wanted Male 11

ALUMINUM HOUSES CLEANED, window wall siding repaired, painting, interior and exterior. Garages basements cleaned. Light haulage. Work-Mate Gutters, Commerce Township. EM 3-5897.

GOOD DEPENDABLE CREW IS seeking builder for new homes. Call after 5 p.m. 335-4085.

HOUSEMAN AND SOME gardening, cook a little, would take motel clerk job, best of Birmingham ref. 427-4756.

JANITORIAL, LAWN and gardening. FE 4-7314 after 5.

J & H ASPHALT-PAVING Co. Free Estimates. Call FE 5-2120.

PCM PLASTERING ALL kinds. Howard Meyers, OR 3-1345.

PLASTER AND DRYWALL repair, prompt service. 673-2911.

Work Wanted Female 12

A-1 IRONING, 1 DAY service. Maxine McCowan, FE 4-3867.

HOUSEWORK, BY DAY, need transportation. FE 4-2567 or FE 5-2451.

IRONINGS DONE IN my home. 335-2451.

LADY DESIRES DAY work with transportation, 922-8115 after 6.

MAIDS, LIVE IN!
2-YEAR GUARANTEE
No fee required UNTIL AFTER THE GIRL WORKS IN YOUR HOME ON ONE MONTH TO YOUR SATISFACTION
OVERSEAS MAID POWER
1400 Terminal Tower
Cleveland, Ohio
216-241-0200

NEED HELP WITH your ironing? Pick up and del. F 8-9095.

PRACTICAL NURSE AVAILABLE. 363-9572.

WIDOW LADY WITH 30 yrs. practical nursing Exp. care for invalid or look after nice home in good location for reasonable. MA 4-1450.

Building Services-Supplies 13

CARPENTER WORK, LARGE or small jobs. Reasonable. 357-1272.

Credit Advisors 16-A

Personal Financial
COUNSELING
You tried to borrow yourself out of debt and found it doesn't work. DEBT AID INC. provides a budgeting program for you to liquidate your debts without a loan. Bring bills to:
DEBT AID, INC.
504 Community Nat'l. Bank Bldg., FE 2-0181
Licensed and Bonded

Dressmaking & Tailoring 17

DRESSMAKING AND ALTERATIONS—682-0401

Landscaping 18-A

A-1 BULLDOZING, FINISHED grade, basements, dumping, landscaping, free estimates. 674-2639.

COMPLETE LANDSCAPING, 1 ack peat sodded, del., 50c yd., patios and all basement work, reasonable walls, 322-4969.

Income Tax Service 19

I CALL, IS ALL it takes to make an appointment with George Lyle, Long term prepared and typed in my office $5. None higher except business, OR 2-1463.

FOR SHORT FORM, LONG form itemized, $5 average fee, in your home, slightly higher. J. Dan Co. 2094 Cass Lake Rd. 682-7581. If no answer phone 1-883-5536 reverse charges.

$3.00 SHORT, $5.00 long form, your home, $7.00. 673-6236.

$4 UP, YOUR HOME OR our office. Keys Tax Service, FE 8-2297, 2628 N. Perry.

$4 UP NOTARY PUBLIC
KEYS TAX SERVICE
Your home or our office
FE 8-2297 2628 N. Perry
ALL PERSONAL OR BUSINESS
L. A. Silvis 673-1932

ALL BOOKKEEPING
AND TAX SERVICES
William J. Sruriall, 12 yrs. exp. Formal training in Federal and State tax codes. Call 682-1788 or 625-8524 Williams Lk. Rd., 673-0074 6674 Dixie Hwy., Drayton Plains 673-1582. 18 E. Huron. FE 2-9181.

FEDERAL AND STATE tax service, Lake Orion Area 693-6015.

JOSLYN TAX SERVICE
1004 Joslyn
Next to U.A.W. Hall
No appointment necessary
FE 8-1984

Convalescent-Nursing 21

VACANCY FOR LADIES under 65. Room & bd. 1107 Clyde Rd., Highland, Mich.

Moving and Trucking 22

A-1 LIGHT HAULING
FE 8-9344
BASEMENTS AND GARAGES cleaned, light hauling. OR 3-8067.

TRUCKING OF ANY KIND
Reasonable rates. 673-5725

Painting and Decorating 23

A LADY INTERIOR DECORATOR Papering. FE 8-6214

LADIES DESIRE INTERIOR painting in Waterford area, free estimates. OR 3-6304 or OR 3-2956.

PAINTING—FREE ESTIMATES, small jobs, 1, 2 or 3 rooms, 1-on paint, garage plus other small jobs. 334-7969

PAINTING AND PAPERING. You're next. Drive! Gidcumb, 673-0496.

Upholstering 24-A

SPRING SALES
On fabrics and upholstery, better than new at half the price. Call the experts at 1700 for FREE estimate in your home. Comi Upholstery Co.

Transportation 25

AAA CALIFORNIA, SEATTLE, Portland, Vancouver, Others, 2 drivers BR 2-5777. 16151 Grand River, Detroit.

DRIVE NEW CADILLAC TO New York, gas paid. 363-9590.

DRIVE-AWAY TO U.S.A., Florida, New York, and all Points, New cars waiting. Insured Drive-away Systems, 2727 Schoolcraft, Detroit. Phone 531-4070.

GOING WEST? CHEVROLETS to Las Vegas, Reno, California, all points, Gas Allowance, PR 8-0888, Detroit.

NO WAITING—Pontiac to Metro Airport by taxi cab. Four persons can ride for $4 per person; 3 persons can ride for $5.25 per person; 2 can ride for $7.50 per person; 1 can ride more cheaply. Located in the city. These rates are meter rates. Contact Metro Airport Taxi, ATOA.

Wanted Household Goods 29

1 PIECE OR HOUSEFULL. M. C. Lippard, FE 5-7932.

CASH FOR FURNITURE AND APPLIANCES, 1 piece or household. Personal's, FE 4-7881.

HIGHEST PRICES PAID FOR good furniture and appliances. Or what have you?
ROY'S AUCTION
5089 Dixie Hwy. OR 3-2717

WANTED: BRAIDED colonial rug, approx. 9x12. 628-4386.

WILL BUY OR SELL your furniture. Tyler's Auction, 7605 Highland Rd. 623-9525.

Wanted Miscellaneous 30

1 THREE COMPARTMENT stainless steel restaurant kitchen sink. Write to Pontiac Press Box No. C-12.

COPPER, BRASS, RADIATORS; starters and generators, C. Dickson, OR 3-5849.

NEWSPAPER 85c PER 100 pound delivered. Royal Oak Waste Paper and Metal Co., 414 E. Hudson, Royal Oak, LI 1-4020.

SILVER CERTIFICATES, $1.40; Silver dollars, $1.50. FE 5-6492.

UTILITY TRAILER, 4 x 8, Good cond. 628-1669, after 6 p.m.

WANTED TO BUY
Walnut trees, standing Maple timber VENEER MILL PAYS top price. Brighton, 227-2201.

WANTED: CHILDS PLAYHOUSE. FE 2-5008.

Wanted Money 31

SILVER CERTIFICATE bills — will pay top cash price any quantity, Northwood Coin Shop 222 Sherman Dr. R. O. LI 7-9730.

Wanted to Rent 32

2 OR 3 BEDROOM unfurnished home in Kresge Assistant, Pontiac Mall. Call 682-2611.

ASSISTANT MANAGER Am seeking living quarters North Pontiac area. Call after 5 p.m. Male. 538-7220, 363-4773.

LEASE FOR 1 TO 2 YEARS

2 or 3 bedroom unfurnished home in city or suburban. Must be good area and have 2 car or more garage. Local established business couple, best of references. Will pay up to $250 per month. Rental needed within 60 days. 335-9688 after 6 p.m. or Box C-15.

YOUNG ENGINEER AND FAMILY would like to rent 3 or 4 bedroom home bet. Auburn and Sept. Lake front pref. but not necessary, 682-1731.

Share Living Quarters 33

MOTHER WITH 1 CHILD 7 yrs. live in as part of family. Lak-front home, to assist with 3 school age children and housework. 673-6748 till 3 p.m. 363-6917 eves.

ELIZABETH LK. ESTATES, 2 bedroom home has room for lady to share living quarters. 682-9586 after 5:30.

YOUNG WORKING GIRL wishes to share living room with same. 335-9177 before 3 p.m.

YOUNG CAREER GIRL
LUXURIOUS APT.
Lady desires mature or her lovely lake side apt. with same. 836-5095 before 5.

Wanted Real Estate 36

1-50
HOMES—LOTS, ACREAGE PARCELS, FARMS, BUSINESS PROPERTIES, AND LAND CONTRACTS
WARREN STOUT, Realtor
1450 N. Opdyke Rd. 852-6148
Urgently need for immediate Sale!
Daily 10 a.m.
ATTENDING SERVICE
ALL CASH 10 MINUTES
even if behind in payments or under foreclosure Mr. Alsip, 927-6400.

ALL CASH
For homes anyplace in Oakland County. Money in 24 hours.

YORK
WE BUY WE TRADE
OR 4-0363 674-0363
4713 Dixie Hwy 1702 S. Telegraph

CASH
48 HOURS
LAND CONTRACTS—HOMES
WRIGHT
382 Oakland Ave. FE 2-9141

RECENTLY COUPLE NEEDS home near Mall. Quick Agent, FE 8-9552.

I HAVE A PURCHASER WITH CASH FOR YOUR LISTER HOME IN OAKLAND COUNTY. CALL AGENT
AT 625-1696

IF TIME IS YOUR PROBLEM—we pay cash. Don't accept any offer before you have received ours. urban, Agent, 268-0051.

INSURED SELLER NEED 3 OR 4 FARMS-HOMES-ACREAGE RIDGEWAY, REALTOR

LOTS WANTED
MLS 338-4086
50 ft. or larger, any location. Cash Buyers.
YORK 674-0363

LOTS—WANTED IN PONTIAC Immediate closing, REAL VALUE REALTY, 647-4220

NEWLY MARRIED COUPLE desire home in Pontiac area. Has $1500 to put down. Agent 338-6993.

QUICK CASH FOR your home. Equity or land contract. Call Clark Real Est., FE 2-7883.

SMALL FARM OR WOODS WITH pond, or small lake for hunt club. Write BILL JENNINGS, 27411 Grand River, Farmington, Michigan or call 476-3900.

Wanted Real Estate 36

We Need
Listings
Buyers Galore
J. A. Taylor Agency, Inc.
Real Estate — Insurance — Building
7732 Highland Rd. (M-59) OR 4-0396
Open daily 9-6, Sun. 1-4

Apartments, Furnished 37

1 BEDROOM
682-6400 Ext. 9
2 ROOMS AND BATH, 1 or 2 adults, Auburn Heights area. 852-4027.
2 ROOMS AND BATH, Baby welcomed. Florence St. Pontiac. MA 5-5398.
2 ROOM APARTMENT, NO drinkers, 91 Fairgrove.
2 ROOMS AND BATH in Holly area, newly decorated, $100, non-drinker, 673-9463.
3 FURNISHED APARTMENTS Come in person. 323 Ferry.
3 SPACIOUS ROOMS, kitchen and bath, on Watkins Lake, Waterford. Newly paneled and tiled. $135. Adults, no pets. Sec. dep. 626-7857.
3 ROOMS AND BATH, mature couple, FE 5-9929.
3 ROOMS UPPER, DEPOSIT, after 4 p.m., apply — 391-2502.
3 ROOMS AND BATH, completely furnished, utilities included, adults only $35 week, $50 dep., 625-2920.
3 ROOMS AND BATH, no children or drinkers. FE 5-2231 after 5 p.m.
3 ROOMS AND BATH, Upper, $30 wk. Dep. 673-7896.
3 ROOM APARTMENT, PRIVATE bath and entrance utilities furnished, near town, OR 3-3116 or 673-9247.
3 ROOMS, PRIVATE entrance and bath, 118 University Dr.
3 ROOMS. FIRST FLOOR. Adults only. No pets. FE 4-0122.
4 ROOMS AND BATH and 2 bedrooms, child welcome, $37.50 per wk., $100 dep. Inquire at 273 Baldwin. Call 338-4054.
4 ROOMS AND BATH, reliable couple, children, utilities, $115 mo. 4 ROOMS, BATH, NO drinking, pets, 55 Williams. FE 4-4433.
5 ROOMS AND BATH. Inquire at 736 W. Huron.
ADULTS ONLY, 4 rooms and bath, $30 weekly. 391-3362.
LOVELY 3 ROOMS in Pontiac, no drinkers, Ref. Ph. 682-1657.
SMALL APARTMENT ALL utilities, for adults, 332-7332.

Apartments, Unfurnished 38

1 BEDROOM, NEWLY constructed apartment, central air conditioning. All electric appliances. Wall to wall carpeting. Immediate occupancy. Close to all transportation, adults only. 40 Mechanical St. 332-8481.
1 BEDROOM APARTMENT, NEW, modern building. Full kitchen and cond. swimming pool. Wall to wall furniture, inc. dishwasher, refrigerator, disposal, air cond. Rent $ 1, $200 dep., Rent $135 mo. Write P.O. Box 123, Rochester, Mich. 48063. Include Phone Number.
1 BEDROOM, NEAR PONTIAC General Hospital, Adults only, ref. required. FE 5-2727 after 6.
1 BEDROOM, NEAR MALL, Carpeted, Appliances, Air and sound conditioned, heated. Rec. room. Adults, no pets. From $135. FE 5-8585.
1 BEDROOM, KITCHEN furnished, $35 a week. Includes utilities, 1 child welcomed. 38 Jefferson, off Cadillac.
2 BEDROOM LOWER apartment, Pontiac Lk. avail. April 15th, $150, will furnish, sec. dep. 673-6743.
2 BEDROOMS, ADULTS only, Wixom area, no pets. 624-3438.
3 ROOMS, NEWLY decorated, Pvt. bath. Spacious, $25 a wk. $50 dep. City. 674-1581.
3 BEDROOMS, CARPETED, AIR cond. $155 Mo. Model open daily.
3 AND 4 ROOMS, 1 CHILD under 12 months, 159 Whittemore.
3-ROOM UPPER apt. Couple only. No pets, 44 Newberry.
4 ROOMS AND BATH, upper, heat furnished. FE 4-0944 after 5.
5 ROOMS AND BATH, garage, new kitchen. Holly, $135, sec. dep., non-smoker. 677-5443.
5 ROOMS, BATH AND basement, Oxford, $100 dep. 628-2013.
ADULT APARTMENT, modern terrace, no pets, adults only, FE 2-7425.

AMERICAN HERITAGE APARTMENTS
NO VACANCIES
Now taking applications for new building to be completed by May. No children, pets. 3365 Watkins Lake Rd. Call 674-0360 or 338-8900.

BLOOMFIELD ORCHARDS
APARTMENTS
Ideally situated in Bloomfield Birmingham area, luxury 1 bedroom apartments available for immediate possession from $170 per month. Includes 2 color TV's, 2 point air conditioning and appliances, large family kitchens, swimming pool and large sun deck etc. All utilities except electric. Located on South Blvd. (120 Mile Rd.), between Opdyke and I-75 expressway. Open daily 9 a.m. to 6 p.m. Sunday, 12 to 6 p.m. Closed Thursday. For information call Mgr. 373-5670, FE 8-0770.

BEAUTIFUL HILLSIDE DELUXE 2 bedroom apt. 10 minutes from Pontiac. Fireplace, refrigerator, stove, carpeting, air conditioning, washer, dryer. Overlooking lake $175 mo, ECHO ASSOC., WE 3-3700.

GRAND PRIX APARTMENTS
1-2 bedrooms, from $120 per mo. 1-2 bedrooms, townhouses, from $130 per month
315 S. Telegraph, Pontiac
Mgr. Apt. 334-7171

IMMEDIATE OCCUPANCY
CORAL RIDGE
APARTMENTS
Rochester's Outstanding Value Featuring 1 and 2 bedrooms Commercial Building and Swimming Pool

LOW LOW RENT FROM
$132.50
Limited number of furnished Apartments available

INCLUDED IN RENTAL Completely carpeted, all 1 bdrm plans, Hotpoint appliances, air conditioning, Hotpoint refrigerator, Hotpoint range, Intercom, Included, plenty of parking, large closets, garbage disposal, individual storage space.

Directions: Turn west from Main St. at Second St. drive 2 blocks to Wilcox Rd.—in Rochester.

Furnished model open daily 12-8 p.m. Phone 651-0442

IMMEDIATE
OCCUPANCY
OAKLAND
VALLEY
APARTMENTS
Brand new, near University and I-75, and Perry School luxury 1- and 2-bedroom apartments, including carpets, and drapes. Extra storage space, parking area, children accepted. From $143 per month. On Auburn Rd. between Adams and Opdyke, east of I-75. Model apartments open Friday and Monday 1 to 7 p.m. Saturday and Sunday noon to 6. Phone 335-7776 or 557-4300.

Incomparable Values
Vanity, range, refrigerator, air, cablevision, disposal, carpeting, drapes, soundproof. Inside, outside storage. 1 bdrm pvt patios and entrances. Spacious rooms. Water heat, exposed brick wall in living and dining room. Pets. In a beautiful country-type atmosphere. Whispering Oaks Apartments, 2001 Grange Hall Rd.—Holly. 1 bedroom $125, 2 bedroom also includes a natural fireplace, $160. OR 3-3462.

INDEPENDENCE GREEN
AP

Rent Office Space 47

AVAILABLE NOW IN ONE OF Rochester's finest and newest office and commercial center. Medical suites, general office suites and commercial spaces. Plenty of free parking. Phone 651-4576 or 731-8400.

COMPLETELY PANELED OFFICE space with separate private office for lease approx. 1100 sq. ft. Utilities included at reasonable rental. Walton and Baldwin. Call LARRY TREPECK 674-3184.

Rent Business Property 47-A

1-A 4000 SQ. FT., at 4541 Dixie Hwy., Drayton, good for restaurant, beer garden or what have you. MA 5-2161.

80 X 50' BUILDING, with lots of parking. West Huron — FE 3-7969.

25,200 SQ. FT.

adjacent bldgs. across from Osteopathic Hospital. Will remodel to suit tenant or will provide new bldg. with parking on site 100x140'. Contact Bruce Annett personally.

Annett, Inc., Realtors
28 E. Huron St. 334-8841
Office Open Evenings & Sundays 1-4

A-1 40,000 SQ. FT., — warehouse or heavy manufacturer, 2000 amp conditioned office building, suitable for all types of industries. 4615 Dixie, Drayton. MA 5-2161.

DRAYTON PLAINS

Ample property available to lease, zoned extensive business and light manufacturing, excellent warehouse site. Will build to suit for qualified tenant.

AL PAULY
4516 DIXIE, REAR
OR 3-3800 Evenings 673-9272

DIXIE HIGHWAY NEAR Walton. Exc. for retail or office. Call owner, Mr. Brulon at MI 5-8500.

LEASE — SAGINAW St., warehouse, storage area, and office space, 4,000 sq. ft., on grade, 4,000 sq. ft., basement, res., rate. 334-7677 or 5 p.m.

NEAR M-24 AND I-75, NEW industrial buildings to be constructed, 3000 to 6000 sq. ft. $1.20 per sq. ft. including office space.

11,000 sq. ft. commercial or industrial building, Oxford.

$400 sq. ft. Modern Commercial Building and storage, Union Lake area.

1000 sq. ft. Doctors office, Avon Township.

BATEMAN
INVESTMENT-COMMERCIAL DEPT.
877 S. Adams Road
338-9641
After 5, 334-8109

Rent Miscellaneous 48

BOAT SPACES ON PONTIAC Lake, with picnic tables. 673-7294.

Sale Houses 49

1-4 BEDROOM, GAS HEAT, paneled kitchen, carpet, $10,950, $1,000 down. Located at 329 Auburn off Imm. possession. Call OR 4-3567.

8 BEDROOM, REAL ESTATE, Independence Twp., $13,500, no agents, 625-0920.

3-BEDROOM HOME WITH full basement near Fisher Body. $7500 with $1500 down.

6 acres with small house near Clarkston. $7000 cash. Benjamin R. Beckus, 682-7131, 338-1695.

2 STORY

Elegance on 2 choice lots. This large family home in beautiful Seminole Hills features 3 ample bedrooms, floored attic, fireplace in living room, separate dining room, full basement and gas heat. There's also a 2 car garage. Priced to sell at $19,250.

HOW OFTEN

Have you admired the stately old homes in Clarkston? Well one of them is now available for the discriminating buyer at only $20,000 on a land contract. 3 bedrooms, large dining room, located in the village, this century old home awaits inspection by your family. Call us now for your appointment.

The Rolfe H. Smith Co.
Sheldon S. Smith, Realtor
344 S. TELEGRAPH RD.
333-7848

3, 3 AND 4 BEDROOMS, Newly decorated, $49 down. We buy homes. Call Daniels Realty, 1230 N. Milford Rd. 685-1567 or 274-9250.

3 BEDROOM RANCH, FORMAL dining room, enclosed carported porch, family room, all stainless steel kitchen, fenced yard on large wooded hill top site, lake privileges, $43,500 terms. 363-9411.

3 Bedrooms

LOW DOWN PAYMENT
NO MORE CHANGE COSTS
MODEL OPEN
510 California
1:30 to 5 p.m. — 4-day week

WESTOWN REALTY
FE 8-9763 days
After 7:30 p.m. — Lt. 2-4677

3 BEDROOM HOME

In Oxford. Exceptionally clean, carpeted throughout. Kitchen has room, dining room, kitchen and bath, partitioned basement, finished attic, lots of closets and storage space, garage, nice sized lot. $15,400, just $5,000 down.

C. A. WEBSTER, Realtor
692-2291 628-2515

3 BEDROOMS, NORTHERN HIGHlike new: By owner. 334-7677, 9 to 5

3 BEDROOM HOME, $9,840 on your lot. Anywhere in Michigan. Bring your plans to Art Daniels Realty, 1230 N. Milford Rd. 685-1567 or 274-9250.

3 BEDROOMS, BRICK, basement recreation room, 2 car garage, near Pontiac Motor, schools and shopping. FE 4-4404 or FE 5-4972.

3 BEDROOMS

Nice location, alum., siding, carport, 2½ car garage, gas heat $15,900.

2 BEDROOMS

Large living room, sun-room, full basement, garage, $10,650. Terms.

FLATTLEY REALTY
620 COMMERCE RD. 363-6981

3 MODELS OPEN
DAILY AND SUNDAY

Drive out M59 just west of Cass Lake Rd., Candelstick, Drayton, behind the Dan Mattingly Business Center.

DAN MATTINGLY
FE 5-9497 Lt. 1-0222

4-H REAL ESTATE

OXFORD TWP., ORION SCHOOLS — sharp 3 bedroom ranch, full basement, large corner lot, country kitchen, excellent area, nice home, priced at $16,500 — $2,000 down to 5¼ mortgage payments, 8111 mo. includes everything.

WATERFORD — NEAR WATERFORD HIGH — 3 bedroom ranch, carport, w-w carpeting, walk to elem. school and shopping center. Newly decorated. VACANT. Price $12,000 approx. $2,000 down, payments $74 mo., plus tax and ins.

2 BEDROOM MINI RANCH, Lake Louise privileges, basement. Price $9,500 low mo., payments.

8844 DIXIE HWY. 623-1400
OR 3-0435 673-8272 628-3676

3 ROOMS — ON N. SAGINAW St. with some furniture, $14,000, terms.

HILLIS M. BREWER
REAL ESTATE
724 Riker Bldg. FE 4-5181

139 SEWARD ST.... Large living room, bedroom, kitchen with dining space, bathroom, and enclosed porch with heat suitable for 2nd bedroom, basement, new gas furnace, hot water heater, laundry tubs, 1 car garage, $8,000 with down plus closing cost, FHA or VA Mortgage.

KENNETH G. HEMPSTEAD
REALTOR
FE 4-8284—185 ELIZABETH LAKE RD.

AT ROCHESTER

$19,500 — 3-bedroom, 2 full baths, recreation room in the basement. 2-car garage, terms.

$19,500 — 2 acres with older 3 bedroom home. Garage. Good location on paved highway.

$24,500 — 3-bedroom ranch bungalow. Carpeted throughout. Full basement. 2½-car garage. Paved street and driveway. Terms.

$34,500 — Country home with 3 bedrooms, 1½ baths. Family room. Fireplace. Attached garage. Immediate possession. Terms.

MILTON WEAVER INC. Realtors
In the Village of Rochester
118 W. University 651-8141

Sale Houses 49

ATTRACTIVE 3 BEDROOM brick ranch, gas heat, garage with workshop, corner lot, exc. location. By owner, FE 5-5644, eves.

AUBURN GARDENS

5 room ranch, full basement with gas heat, New carpeting, large dining room, new furnace, connecting bath. F.H.A. approved. Zero down. About $80 per month closing costs. Owners agent. 338-6952.

Beauty-Rite Homes

5 new homes will be ready for you within 45 days. All are complete with attached garages, streets, sidewalks, lake privileges, and community water. From $21,400 including lot.

HUNTOON SHORES
Drive 1½ miles North of M-59 on Airport Rd., turn right on Pleasant Drive, model open DAILY 1-6 p.m. Sat. & Sun. 1-6 p.m. Call 674-2136.

BIRMINGHAM-BLOOMFIELD

COUNTRY RANCH
Secluded half-acre site with view of THE KIRK IN THE HILLS. 3 bedroom family room, kitchen with all built-ins, charming barbecue, 3 bedrooms, 2½ baths, carpeted throughout. Draperies included. $42,900.

HIGH SITE

Cul-De-Sac Apple-tree lined lane leads to this charming BRICK RANCH. New paneled family room with raised hearth opens to lovely kitchen and breakfast room with planked panelling. Living room and dining ell with new gold carpeting. Built-in ceiling with curtains, huge screened summer porch. 3 bedrooms, 2½ baths. $44,900.

FOXCROFT CHARMER

Authentic New England. Beautiful living room with paneled fireplace wall. Separate dining room, family room adjacent. Glazed doors sliding on wood box. Fine kitchen and breakfast room, built-in range, stove, dishwasher, disposal. Bedrooms, 2½ baths. Also basement recreation room with combo bar, immediate possession. $55,000.

REMODELED FARM HOUSE

Can keep horses here. 2 acres of field and woods. Recently added new wing affords new a total of 3 bedrooms and 3 full baths. First-floor family room, 3 fireplaces. $39,500.

SNYDER KINNEY & BENNETT

Birmingham MI 4-7000

Brown

Realtors & Builders Since 1930

2 FAMILY INCOME
Located next to Pine Knob Shopping Center in independence Twp. on a ½ acre lot. 4 bedrooms, 2 kitchens, 2 baths, fireplace and family room. Priced at $27,500 with $4,500 down and $175 per month with a per cent interest on a land contract.

IVAN W. SCHRAM
1111 JOSLYN Serving Pontiac for 20 years

HERRINGTON HILLS
A beautiful 4 bedroom home on Maurer with a finished basement, fireplace, fenced yard and patio, 1½ baths, immediate possession, $16,900 on FHA terms $1300 down including closing costs.

Les Brown, Builders
509 Elizabeth Lake Rd.
(Across from Pontiac Mall)
FE 2-0552

CASH EQUITY

HACKETT
363-6703

BY OWNER, 2 BEDROOM custom ranch. Built in 1966. Aluminum sided. 1½ ceramic baths, 2 car garage, full basement and 2-car garage on large lot. Only $650 down on FHA.

CROSS REALTY
AND INVESTMENT CO.
OR 4-3131
We pay cash for used homes

BY OWNER, 3 bedroom ranch, in Watkins Pontiac Estates, family room, full basement, attached garage, 2 fireplaces, many extras, price reduced for quick sale, $20,200. 673-5747.

BY OWNER
UNION LAKE AREA
2 bedroom, full basement, needs some repair, $7500 cash. No agents. 363-2707.

BY OWNER, 3 bedroom, well located, extra close to schools, church and shopping center, gas heat, aluminum siding, attached garage, shown by appointment only, 682-0541.

CLARK

GI TERMS: OFF OAKLAND — 3 bedroom home with full basement, 12x12 kitchen plus family dining room, new bath fixtures, oak floors, close to schools, low monthly payments. Full price $8,200 less for cash. Will consider trade.

WEST SUBURBAN: Ideal 5 room modern home for young or elderly couple, built in 1950. Newly decorated throughout, gas heat, basement, aluminum storms & screens, also the enjoyment of lake privileges for only $6,700. 40% terms.

CLARK REAL ESTATE
1362 W. HURON ST. 682-8850
Multiple Listing Service

Crestbrook MODEL OPEN

DAILY 12-8

3-bedroom, family room and 2-car garage—priced at only $17,490 plot lot. Located in new sub with paved streets, curb, gutter, sidewalks and city water. Drive out M59 to Crescent Lake Road, turn right to Crestbrook Street and model.

DON GIROUX
REAL ESTATE
4511 Highland Road (M59) 673-7837

DONELSON PARK
3 bedroom, brick ranch, family room with air-conditioner, attached 2 car garage, carpeting, drapes, also finished basement. 682-7807.

DOWNTOWN PONTIAC, family income, no agents, MY 3-2779, after 5 p.m.

FIRST IN VALUE
Cease
RENTING
$78 Mo.
Excluding taxes and insurance

ONLY
$10 Deposit
WITH APPLICATION

3-BEDROOM HOME
ON LARGE LOT
LARGE DINING AREA
WILL ACCEPT A FEW APP.ICATIONS FROM ANY WORKERS, WIDOWS OR DIVORCEES.

PEOPLE WITH CREDIT PROBLEMS AND RETIREES ARE OKAY WITH US.

OPEN DAILY AND SAT. AND SUN. OR CALL IN
290 W. Kennett
Near Baldwin
REAL VALUE REALTY
For Immediate Action Call
FE 5-3676 642-4220

Sale Houses 49

NEW 3 AND 4 BEDROOM homes, on land contract, small down payment. Also lots for sale. Michael's Realty, 625-1611 or 627-2895. If no answer, 444-6444.

NEW 3-BEDROOM
Union Lake village, 1½ baths, full basement, 1½ car garage. Building Co. OR 3-8191.

ORCHARD LAKE, 301 Arrowvale, 3 bedroom brick ranch, 1½ baths, 2 fireplaces, family room, carpeting and drapes, lake privileges, room for boat dock on Cass Lake. Close to parochial and public schools. 682-2807. Shown by appointment.

ORION, NEW RANCH HOME — on large lot, 3 bedrooms, 2 baths, built-ins, lot 100' x 170', $19,500. 1609 S. Lapeer Rd. — Lake Orion MY 3-4262

PARTRIDGE
"IS THE BIRD TO SEE"
3 BR. TRI-LEVEL
Large lot, fenced back yard. Master Bdrm., living room and dining room all carpeted. Kitchen has built-ins, 1½ baths. All for $23,500. cash to responsible party. 682-0226 eves.
ASK FOR FREE BUSINESS GUIDE
PARTRIDGE REALTORS
1050 W. HURON, PONTIAC
334-3581 WK. NITES TIL 9

PRESTON

BUILT-HOMES
AND REALTY
673-8811

RAY

SOUTHFIELD: Lovingly kept is the 65 foot lot that has this 3-bedroom all brick ranch with 2½ attached garage. Features of note include, new all built-in kitchen with dishwasher, huge family room with brick wall fireplace and doorwall to large patio. Full tiled basement. There is too much more to mention for only a small price ..... $23,900. For your inspection today call:

RAY
689-0760

RETIRING SPECIAL

Neat and clean ranch with full basement, new gas furnace, new carpeting. 2-car garage 15x22 living room & dining, only $79 per month. Owner's agent, 674-1698.

RHODES

18 ACRES, wooded, Orion Twp. With modern 4 room aluminum home, 2 car garage, workshop, dog kennels, 3 stall family room, balance land contract.

WAGNAW BAY AREA, Housetrailer with large attached living room, complete with all built-ins kitchen, electricity, 2 blocks from lake, east of Cassville. $4,200.

A. J. RHODES, REALTOR
FE 8-2306 258 W. Walton FE 5-4712
ALL-STATE LISTING SERVICE

ROCHESTER SCHOOLS

1 acre goes with this 3-bedroom ranch, breezeway and garage, $19,500. Phone 651-8588.

Shepard, Real Estate Inc.

ROCHESTER AREA
COUNTRY LIVING in this lovely 3-bedroom ranch with a fine shopping, Immediate possession. $16,900. 651-4000.

NIX REALTOR
3046 S. Rochester Rd.
852-5375 651-0221

ROCHESTER AREA, 3 BEDROOM, newly redecorated, 1½ baths, all landscaped lot. Paved streets, 30 day occupancy. $17,500. By owner, 852-6450.

ROYAL OAK: Such a small price of $17,900 for this big 3-bedroom bungalow, carpeted living room, country kitchen, full basement and garage and it's located within walking distance of Beaumont Hospital.

TRADER
RAY
689-0760

CLARKSTON

3 bedroom ranch. Completely carpeted. Price includes: stove, refrigerator, washer, dryer. Only $1,000 cost. $17,600 full price.

WATERFORD

Sharp, immaculately clean brick and aluminum 3 bedroom ranch. Formal dining, family room, 1½ car garage. Anchor fenced back yard. Patio. First time offered. $23,900 full price.

HOLLY

3 unit income, apartment furnished makes good investment. $15,800 full price.

WE BUILD—TRADE
ROYER REALTY, INC.
PHONE 628-2548
MAIN OFFICE, 823 S. Lapeer Rd.
Oxford
HOLLY BRANCH: Phone 634-8204
Holly Plaza

SHINN

SUBURBAN LIVING: clean 1 story 3 bedroom, gas heat, patio, carpet, fenced yard. Only $16,500. This one.

WIN WITH SHINN
83 N. Telegraph
338-0343 Open 9 till 9

SMALL HOUSE, 5 acres, garage, 1000' frontage, Waterford Twp, $12,500 — $1,500 down — land contract. 335-1923.

CVR

3 bedrooms, 2 car garage, payed road, water and sewer this one is a buy at $14,900 with $950 down.

ANDERSON & GILFORD
674-3141 682-1872

Spacious New Homes By
ROSS

3- and 4-bedroom Lake Ranches

2½ bath Colonials

Split Level inc. lot from $31,500 to $35,900
From $3,100 down
Closing costs.

LAKELAND ESTATES

Golf course, fishing, private beach, 10 miles of water sports. On Dixie Hwy. 4/10 mile north of Baldwin Blvd. 1/10 mile south of Silver Lake Blvd.

MODELS CALL 623-0670
1941 S. Telegraph FE 4-0591

SHINN

STARTER HOME — small home just right for 2 or 3 people. Near the Mall. Only $1500 down on land contract.

WIN WITH SHINN
83 N. Telegraph
338-0343 Open 9 till 9

TRANSYLVANIA

is not where this 3-bedroom ranch is located, but it is on a country sized lot in the Utica area- and it can be yours for $15,200. Make your move now — possession is quick.

TRADER
RAY
689-0760

Sale Houses 49

LAZENBY

4 BEDROOMS

Spacious Cape Cod home perfect for the large family. Has 2 baths, large cheerful kitchen with loads of cabinets, separate dining area, beautiful living room, attached 2 car garage, large lot; also lake privileges on Lotus Lake. $2600 down. We trade.

$900 MOVES YOU IN

This 2 bedroom ranch with walk-out basement on 2 lots. Very large living room with panelled walls, floors, separate dining room, excellent starter home. Completely fenced yard. Easy terms. Priced at only $10,500 and take over mortgage.

ROYCE LAZENBY, Realtor
Open daily 9-9 Sun. 1 to 8
4626 W. Walton — OR 4-0301

Wideman

FINE FOR SPRING PLANTING

Just around the corner. Almost 2 acres good garden soil, 4 bedroom home, family room, fireplace, attached garage, and tool shed. Some trees. CALL FOR APPOINTMENT.

NORTH SIDE

Brick store building, 2242 sq. ft. Good corner, ideal for party store and etc. Price for sale only $12,750 with $2,900 down on land contract. CALL WIDEMAN.

O. C. WIDEMAN, REALTOR
412 W. HURON ST. 334-4526
EVES. CALL 625-2059

ARRO

CASH FOR YOUR LAND
CONTRACT OR EQUITY

ONLY 4 YEARS OLD, spotless 3 bedroom aluminum sided home. Storms and screens. Built-in stove. Oak floors. Blacktop street. In good neighborhood with lake privileges. $10,700. Terms.

COZY 2 BEDROOM home with gas heat, aluminum awnings, attached garage, spacious lot on paved street. Zoned light commercial and residential. $8500 on land contract.

PHONE: 682-2211
8143 Cass-Elizabeth Road
Open Daily 9-9
MLS

SOUTHFIELD
COME SEE THIS
QUAD-LEVEL

Luxury home. Every custom feature. Large family room overlooking 4th bedroom. Panelled. Finished recreation room with wet bar. Fireplaces, in-outdoor barbecue. Huge kitchen with built-in cupboards and built-ins. Extra fully equipped bathrooms, 2½ baths, 2 half baths, 4 bedrooms. Many possibilities. Thermopane windows, intercom, power vacuum. 2 car garage. Sloping estate lot professionally landscaped with 4 trees, sprinkling system. Close to expressways. Will accommodate any size family. Excellent mortgage facilities. Move in for summer fun.

BENJAMIN & BISHOP, INC.

259 S. Woodward Bham
MI 4-3232 JO 4-5728

CVR

WE WILL BUILD
A LOVELY CAPE COD

2 bedrooms with room for 3 more and extra bath, Fireplace, Call Ellery off Hatchery Rd. Included at $16,300.

ANDERSON & GILFORD
We will trade
674-3141 682-1872

WOULD YOU BELIEVE

ROYAL OAK offers this 3-bedroom brick ranch featuring a lovely living room, completely remodeled kitchen with custom cabinets, built-in range and large dining area, 1½ baths including bar and built-in refrigerator, patio and garage for $22,500? FHA terms available.

TRADER
ROYER
689-0760

CLARKSTON

WHITE LAKE TOWNSHIP

Tri-level with basement just 3 years old, 3 bedrooms, family room, laundry, built-in and range, 2½ car garage, gas heat all this for only $22,400.

ANDERSON & GILFORD
674-3141 682-1872

WILLIAMS LAKEFRONT Home, large wooded lot, 1140 sq. ft., 2 bedrooms, formal dining room, fully carpeted, 2½ car attached garage, 673-0138.

WYMAN LEWIS REALTY
389 Whittemore 338-0228

YOUNG-BILT HOMES
REALLY MEANS BETTER BILT
Russell Young, OR 3-3830
53½ W. Huron St.

STRUBLE

WE TRADE

DRAYTON WOODS

3-bedroom brick and aluminum home under construction. It has a 2½ car garage, 1½ baths with ceramic tile. Yes, it has a walkout basement and 2 car attached garage. 200' wooded lot. Hurry to see this lovely home and pick your own colors and carpeting. Call for details or come in and look at plans.

INCOME

Let income pay off this property for you. Two roomy apartments with private entrances 12'x15' living room, full tiled baths, 2 bedrooms and baths in each. Full basement, aluminum storms and screens, gas auto heat. Priced at $16,900, terms.

REALTOR MLS
5925 Highland Rd. (M-59)
Next to Hanks Nursery
674-3175

VON

FINE LOOKING

Inside and out — yes, you'll adore owning this lovely brick ranch with 3 bedrooms because it has so much to offer. Aluminum awnings shade the sunny lot. Nicely landscaped yard. 2½' car garage with blacktop drive. For the kids a lovely recreation room in the basement. Located in Herrington Hills and in Pontiac Northern School district. Now for the interior part it's only $17,500. Call today — you'll be glad you did. FHA or GI.

ROOM FOR LAUGHTER

Just listed on the market — this is a treemendous home for the large and growing family — 8 room quad split split rock. It has thermostat on each level with interior system throughout. Lovely kitchen with built-ins, living room 13'4" x 19' plus a formal dining room, 4 spacious bedrooms, 2½ baths, lower level features a beautiful family room with fireplace. 25'6" x 13'3". Over 2,250 sq. ft. of living area. 2½ car plastered garage. Lovely, landscaped 150x365 ft. lot. Bring your checkbook. It won't last long. Only $38,500.

VON REALTOR
In the Mall MLS Room 110
682-5802 If busy 682-5800

Sale Houses 49

Mattingly

NR. GENERAL HOSPITAL

3-bedroom 2-story older home off Green Street. Full basement, 2 car garage, sun porch. Priced $11,900. FHA terms.

UNION LAKE AREA

This beautiful brick and aluminum sided home has lake privileges, 2 car garage, carpeting and drapes. Nice large fenced lot. Must be seen to appreciate. Priced at $22,500.

WEST SIDE

This 4-bedroom home is located near General Hospital, just off West Huron. Priced at $13,900. A very excellent buy for this area.

DAN MATTINGLY AGENCY
682-0000 — OR 4-3568 — OL 1-0222

Wideman

"BUD"

HERRINGTON HILLS

3 bedroom brick, good condition, full basement, garage, gas heat, electric hot water; features large living room with beam ceiling, dining ell, convenient kitchen, tile bath, nice landscaped yard, patio slab, paved driveway. Priced at $15,900, FHA terms.

NORTH SIDE

3 Bedroom semi-bungalow, asbestos shingle exterior, 1½ car garage, with 2 bedrooms and full bath down, 1 large pine paneled bedroom, gas heat, hardwood floors, full basement, priced at $13,900, FHA terms if desired.

NICHOLIE-HUDSON
Associates, Inc.
49 University Dr.
FE 5-1201,
After 6 p.m. FE 4-8773

IRWIN

CHEROKEE ROAD:

Custom built home on large lot features separate dining, living room, 3 bedrooms, 2 full baths. New wall to wall carpet throughout. Gas heat. Attached garage. Well located near shopping.

WEST SUBURBAN:

2 bedrooms, lovely L.R. with fireplace, D.R. & kitchen, lots of cabinets. Two bedrooms & bath up. Full basement. Gas heat. Large attached garage, enclosed back porch. Large lot with lovely trees. Fenced yard. Will sell or rent.

EAST SIDE:

5 rooms all on one floor. 2 bedrooms. Nice living room. Large kitchen. Tile bathroom. Gas heat. Price $9,300 G.I. or F.H.A. terms.

BUYING OR SELLING CALL
JOHN K. IRWIN & SONS
313 West Huron — OPEN SUN.
FE 5-4446 After 5 P.M. FE 5-4846

HALL

CLARKSTON AREA — excellent location close to schools and shopping. Solid 3 bedroom brick ranch with full basement, 2½ car attached garage, carpeting, tiled baths, newly carpeted living room. Priced at $19,900. Aluminum storms. Home is extra nice. Call for your appointment today.

3 BEDROOM BRICK — with lake privileges on Loon Lake, Home is clean and neat, featuring newly carpeted living room, sparkling tiled bath, hardwood floors, aluminum storms. Offered at $15,500 with 10 pct. down plus costs. Let one of our courteous salespeople show you this home.

2 FAMILY INCOME — located in village of Clarkston. Well kept apartment, 2 car garage. Each apt. features 3 bedrooms, tiled baths, living room. Property is presently used for beauty parlor. Call for more information.

LET'S TRADE
B. HALL REALTY, REALTOR
6569 Dixie Hwy. 9-9 daily 625-4114

FE 5-8183

WATERFORD

Three bedroom ranch with carport. Gas heat, tile bath, carpet, just decorated. Only $1200 down.

SEMINOLE HILLS

Brick and frame, three bedrooms, fireplace, wall to wall carpeting, screened porch at $14,900 with heat, nice condition. Call to see.

WEST SUBURBAN

Three bedroom ranch, wall to wall carpeting, family room with fireplace, two car garage. Two full baths, priced to sell.

HERRINGTON HILLS

Three bedroom brick with full basement, hardwood floors, gas heat, just decorated. Terms. Eves. Call Mr. Castell FE 2-7273

Nicholie & Harger Co.
531½ W. Huron St. FE 5-8183

BRIAN'S BUYS

DOUBLE DIP

2 family income in immaculate condition, 4 baths, aluminum siding, full basement, 2 car garage, gas heated and carpeting. Must be seen. Priced at $16,500 with 10 per cent down.

WE THINK

You'll love this neatly kept 2 bedroom on Pontiac's N. side. Features gas heat, wall to wall carpet, fully landscaped and fenced yard. Best of all, no down payment, $500 for closing costs.

PRICE REDUCED

Owner says sell for $700 less! Country sized lot on spacious 100'x150' fenced lot. 3 bedrooms, gas heat, 2½ car garage, carpet included. Move in as soon as you can for $2000 complete. Call to talk on monthly.

WE BUY AND TRADE
Brian Realty, Inc., 623-0702
3904 Dixie Hwy., Waterford

Sale Houses 49

Dorris REALTOR

"ESTABLISHED SINCE 1930"

EAST SUBURBAN, Aluminum sided story-and-half bungalow situated on an outstanding 225x400' lot partially Anchor fenced. Spacious living room, 11½x21', with hardwood floors; 2 bedrooms with expansion attic for future bedrooms. Kitchen with eating space. Bright and cheery basement with gas heat, solid paved drive and an outstanding double constructed and heated garage, 26½x32'. Price reduced to $21,500.

DOUBLE BARRELED — Retire at ease with an excellent investment at a fantastic price. Two bedroom bungalow located just outside the City of Pontiac. In the heart of an excellent multiple dwelling area. 100 feet of frontage on blacktopped street with city sewer and water. Home has gas heat, and is priced at only $17,500. Call today.

EAST SIDE FAMILY HOME, 6 massive rooms throughout with oak floors, plastered walls, finished basement with gas heat, large covered front porch, 2 car garage and more. Price of $14,850 on easy FHA terms includes washer, dryer and refrigerator. Owner wants to sell, make an offer.

DON'T GET STALLED — when you sell!!! A prospect may have trouble getting the mortgage, getting together the down payment or getting the wife to make up her mind. He stalls and you pay for it. Letting prospects drift away another week, day, day kicks off. Why not let an experienced (PRO) sell your house?

2536 Dixie Hwy. Multiple Listing Service 674-0324

Sale Houses 49

LEASE

NR. GENERAL HOSPITAL

3-bedroom 2-story older home off Green Street. Full basement, 2 car garage, sun porch. Priced $11,900. FHA terms.

UNION LAKE AREA

This beautiful brick and aluminum sided home has lake privileges, 2 car garage, carpeting and drapes. Nice large fenced lot. Must be seen to appreciate. Priced at $22,500.

WEST SIDE

This 4-bedroom home is located near General Hospital, just off West Huron. Priced at $13,900. A very excellent buy for this area.

DAN MATTINGLY AGENCY
682-0000 — OR 4-3568 — OL 1-0222

"BUD"

HERRINGTON HILLS

3 bedroom brick, good condition, full basement, garage, gas heat, electric hot water; features large living room with beam ceiling, dining ell, convenient kitchen, tile bath, nice landscaped yard, patio slab, paved driveway. Priced at $15,900, FHA terms.

NORTH SIDE

3 Bedroom semi-bungalow, asbestos shingle exterior, 1½ car garage, with 2 bedrooms and full bath down, 1 large pine paneled bedroom, gas heat, hardwood floors, full basement, priced at $13,900, FHA terms if desired.

NICHOLIE-HUDSON
Associates, Inc.
49 University Dr.
FE 5-1201,
After 6 p.m. FE 4-8773

IRWIN

CHEROKEE ROAD:

Custom built home on large lot features separate dining, living room, 3 bedrooms, 2 full baths. New wall to wall carpet throughout. Gas heat. Attached garage. Well located near shopping.

WEST SUBURBAN:

2 bedrooms, lovely L.R. with fireplace, D.R. & kitchen, lots of cabinets. Two bedrooms & bath up. Full basement. Gas heat. Large attached garage, enclosed back porch. Large lot with lovely trees. Fenced yard. Will sell or rent.

EAST SIDE:

5 rooms all on one floor. 2 bedrooms. Nice living room. Large kitchen. Tile bathroom. Gas heat. Price $9,300 G.I. or F.H.A. terms.

BUYING OR SELLING CALL
JOHN K. IRWIN & SONS
313 West Huron — OPEN SUN.
FE 5-4446 After 5 P.M FE 5-4846

HALL

CLARKSTON AREA — excellent location close to schools and shopping. Solid 3 bedroom brick ranch with full basement, 2½ car attached garage, carpeting, tiled baths, newly carpeted living room. Priced at $19,900. Aluminum storms. Home is extra nice. Call for your appointment today.

3 BEDROOM BRICK — with lake privileges on Loon Lake, Home is clean and neat, featuring newly carpeted living room, sparkling tiled bath, hardwood floors, aluminum storms. Offered at $15,500 with 10 pct. down plus costs. Let one of our courteous salespeople show you this home.

2 FAMILY INCOME — located in village of Clarkston. Well kept apartment, 2 car garage. Each apt. features 3 bedrooms, tiled baths, living room. Property is presently used for beauty parlor. Call for more information.

LET'S TRADE
B. HALL REALTY, REALTOR
6569 Dixie Hwy. 9-9 daily 625-4114

FE 5-8183

WATERFORD

Three bedroom ranch with carport. Gas heat, tile bath, carpet, just decorated. Only $1200 down.

SEMINOLE HILLS

Brick and frame, three bedrooms, fireplace, wall to wall carpeting, screened porch at $14,900 with heat, nice condition. Call to see.

WEST SUBURBAN

Three bedroom ranch, wall to wall carpeting, family room with fireplace, two car garage. Two full baths, priced to sell.

HERRINGTON HILLS

Three bedroom brick with full basement, hardwood floors, gas heat, just decorated. Terms. Eves. Call Mr. Castell FE 2-7273

Nicholie & Harger Co.
531½ W. Huron St. FE 5-8183

BRIAN'S BUYS

DOUBLE DIP

2 family income in immaculate condition, 4 baths, aluminum sided, full basement, 2 car garage, gas heated and carpeting. Must be seen. Priced at $16,500 with 10 per cent down.

WE THINK

You'll love this neatly kept 2 bedroom on Pontiac's N. side. Features gas heat, wall to wall carpet, fully landscaped and fenced yard. Best of all, no down payment, $500 for closing costs.

PRICE REDUCED

Owner says sell for $700 less! Country sized lot on spacious 100'x150' fenced lot. 3 bedrooms, gas heat, 2½ car garage, carpet included. Move in as soon as you can for $2000 complete. Call to talk on monthly.

WE BUY AND TRADE
Brian Realty, Inc., 623-0702
3904 Dixie Hwy., Waterford

Sale Houses 49

EASTHAM

HOUSE OF PLENTY

In this 3 bedroom home you will enjoy the greens of the golf course from your back yard and the wonderful blue of the lake in the front. The lovely living room will greet your friends with the warmth of the fireplace, a 2 car garage and a full basement will also add to your enjoyment in this prestige home. An exciting value at $34,500. In, Like Angelus Goltview Estate. WE TRADE.

LOOKING FOR INCOME?

Well this 3 family will be of interest to you. Grossing $350 per month and selling for just $15,500 and Land Contract. Let us show you the potential in this one.

LAKE ORION

Is the location of this 3 bedroom, 2 story home with lake privileges included. It can be purchased on a Land Contract at $7,500. Call today on this new listing.

Bill Eastham, Realtor
8000 Highland Rd. (M-59) MLS
674-3126

ANNETT

WEST SIDE—3 BEDROOMS

7 room home in good condition. Large L.R. with fireplace, dining L & sun room on first floor, 3 bedrooms & bath up. Full basement, gas heat, close to schools, 2 car garage, paved drive, $14,950. terms.

WALTERS LAKE FRONT

Built in 1955 in a very pleasing turquoise setting, featuring a 20 ft. L.R. with fireplace & kitchen & room. Over 250 ft. of shoreline at front & side of property. Many large shade trees, excellent sand beach. Could be made into 2 homes, with little expense. $16,500. terms.

BRICK RANCH—WEST SIDE

Custom built 3 bedroom home in excellent condition in Seminole Hills. Spacious L.R. with fireplace, family ell, den, modern kitchen, 2½ baths. Full basement, gas heat, recreation & carpeted room & DOWN TO VETS — 4 bedrooms, 2½ car attached garage. Built-in kitchen. Close to schools. $700 down. FHA.

BEAUTIFUL AREA — Possible $2275 per month Income. 2 Story. Full tiled bath. Land Contract terms.

674-0319 VA-FHA 673-2168
1531 Williams Lake Rd. at M-59

KAMPSEN

"IT'S TRADING TIME"

TODAY IS THE DAY

You'll be lucky if you have time to examine this very well kept ranch home with three bedrooms, basement recreation room, 2 car garage and fenced yard. It's located in Waterford with blacktop streets, convenient to shopping, schools, shopping and churches. Come and see it. Only $2200 down.

RETIREMENT SPECIAL—

The perfect spot to keep busy on your own little farm located close to Lake Orion. Built in 1954 and features gleaming white aluminum siding combined with attractive brick trim and bath interior, plus utility. 20x24 two car garage. Carpeting and drapes are included. 120x234 lot that lays just right! See this it's just a little different.

PERRY PARK—

Sharp well cared for 7 room and bath family home with full basement. Pinestreed walls & oak floors. Gas heat and 2 car garage. Priced at $15,500. Close to schools. Good location and priced at only $1150 down.

ONLY $500 DOWN—

Clean and cozy small 4 room and bath bungalow well located off Oakland Ave. with city water and sewer. Frame construction & now insulated. Only $6,500 terms on balance. Check this! Buyer must have good credit.

NEAR ST. FRED'S—

Spacious brick and aluminum family home which is immaculate throughout. Contains 4 bedrooms up and DESERVING buyers down plus large storage area. Plastered walls with cove ceilings, hardwood floors, beautiful trim. New GAS furnace and hot water heater. Priced at only $16,900 with terms. A very well kept home that is a pleasure to show. See it.

Warren Stout, Realtor
1450 N. Opdyke Rd. FE 5-8165
Multiple Listing Service
Daily till 8

Sale Houses 49

BATEMAN VALUES

#24
THE BEST YEARS

OF YOUR WIFE are spent in her home, so make them wonderful in this 3-bedroom ranch. The living room and hallway are carpeted, the family-sized kitchen has a dishwasher. The lot is located on a fenced lot in the city, with all conveniences, in the Northern High area. Priced at $13,950 with minimum down payment.

#25
DROP BY

AND VISIT THIS 3-bedroom ranch home near Northern High. There is a family room, basement, garage and fenced yard. Carpeted living room and dining room, plus the shopping center nearby are extra-added special features. Priced right with best of terms.

#26
THROW AWAY

YOUR PAPER — This is it! A clean well-kept 3-bedroom bungalow with finished basement & garage, situated within a few blocks from schools and shopping. Seeing is believing! Only $13,900 and you can take over the present 5¼% mortgage with reasonable down payments.

#11
SOUNDS EXPENSIVE!

'TAINT! Three-bedroom rancher with full basement, completely carpeted including all bedrooms. Heated 1½-car garage and blacktop drive. In Utica Schools, Priced at just $17,950 plus Utica School District. Probably one of the cleanest, sharpest homes you could find. An unusual opportunity for just $16,500 with terms.

#23
ONLY SEVEN

YEARS OLD, this 3-bedroom ranch is in exceptionally fine condition. Gas heat, appliances, carpeting and drapes are also included. Located on quiet, this well-built excellent value won't last long at the price of only $16,950. CALL NOW!

#32
G.I. TERMS

NO DOWN PAYMENT to qualified veteran on this substantial aluminum-sided home in the city.

Sale Houses 49

Val-U-Way

NORTH SIDE
NO CLOSING COSTS

Dandy 2 bedroom bungalow near Baldwin-Walton. Cute and cozy living room with wall to wall carpet, tiled bath, 1½ car garage with paved drive, fenced backyard, near schools and shopping. Very reasonable down payment. No red tape. Immediate possession. Only $92 per month includes taxes and insurance.

EAST SIDE
$600 DOWN

Sharp 3 bedroom brick home only 2 blocks from grade school. Large 17 ft. living room, country size eat-in kitchen with plenty of cupboards. 1½ tiled baths, recently redecorated, gas heat, spacious 2 car garage. Don't miss this low down payment home.

NORTH SIDE

Newly reconditioned 3 bedroom home with 1½ car garage. Features large living room, modern kitchen with additional dining area, plenty of cupboards, tile bath, gas heat. Move in for only $500.

R. J. (Dick) VALUET
REALTOR FE 4-3531
345 Oakland Ave. Open 9 to 7

TED'S Trading

INVESTORS

We have a brick building with full basement formerly a restaurant, various uses possible. Land contract terms available, excellent investment, located on a busy road in Waterford.

LOTS AND MORE LOTS

We have several choice building sites in Waterford, W. Bloomfield, Clarkston, Brandon and Independence Twp. Cash or land contract terms available. Build a new home this year.

BRING YOUR CAMERA

Here's a pretty picture for the family who needs lots of room. Inside and out, 3 acres, a new 2 story colonial home with 4 bedrooms, 2½ baths, large formal dining room, eating area in kitchen, built-ins, family room, 2½ car garage, away from town yet close to schools, shopping and golf courses. You can have your own home here if you wish. Let's trade.

ANYWAY

You measure it, this home figures to be an excellent value with 3 large bedrooms, a large living room with carpeting and fireplace, 1½ baths, ceramic tile in the main bath, a full basement, attached 2 car garage, lovely lot and excellent beach facilities. Full price $27,900.

NOTHING DOWN

FHA or GI terms for this 3 bedroom ranch style home built in 1958. Garage, large city lot, on paved street. Close to schools and shopping. Full price $11,500.

THE HOME

is beautiful and is surrounded by many other fine and handsome homes. Featured are 4 bedrooms, 2½ baths, a 15'x22' family room with fireplace, large 15'x26' living room, formal dining room, built-ins, underground sprinkler system, large lot, patio and attached garage. You can trade your present home.

TED'S CORNER

We are computerized. It is a most fantastic system that has been installed in the Multiple Listing Service offices. You can drop in at any one of the 24 offices for a look see. We simply make a phone call, push a few buttons and PRESTO, we have access to the computer. Tell us what you want and the computer will find it for you. You are most welcome to try your luck on the computer, we may find the home you want by the pushing of a few buttons.

McCULLOUGH REALTY
REALTORS
8460 Highland Rd. (M-59) MLS
Open 9-9 674-2239

MILLER

AARON BAUGHEY, REALTOR
LARGE FAMILY HOME featuring living and dining rooms, large kitchen, 3 lovely bedrooms, full basmt., 2 lots plus lots more. Only $14,900 on easy terms.

OWNERS FLORIDA BOUND and need this beauty sold. Like new throughout. Thick carpeting, plastered walls, beautiful kitchen, full basmt., gas heat. Beautiful 10x12 carpeted sun porch. Fencing yard. All this for just $12,900. See it today!
NORTHSIDE OAKLAND UNIVERSITY AREA. 3 bedroom ranch in excellent repair. Carpeted living room, large kitchen with eating area. Tiled bath, fenced yard. Just $12,450 down on contract with payments of $80 monthly including taxes and insurance.

FE 2-0262
670 W. HURON OPEN 9 TO 9

TIMES

100x380

Lot is the setting for this 3 bedroom colonial on back of lot with shade trees and large patio. Home also has gas heat, extra half bath, finished rec. room, plus 2 car attached garage. A real value for only $19,900 with convenient bank terms available. This listing is new so call early.

DRAYTON

Shopping for your convenience is only one of the features offered with this lovely 5 room aluminum sided ranch home in A-1 condition. Having large kitchen walls, oak flooring, full basement, 2 car garage, close to stores and shopping and also finished recreation room. Only $16,750 with a 5% per cent mortgage available. Call for the particulars on this new listing, it won't last.

WATER FRONT

With extreme privacy is the setting for this custom built brick ranch with exposed lower level for the water that is completely finished with rich panelling, bar in kitchen area, also featuring 3 bedrooms, 2 baths, family room with wall carpeting, family room with fireplace off the kitchen, extra fireplace in lower level, yard professionally landscaped and breakwater and dock facilities make this a truly a gorgeous home and with the 2 car garage, paved street and drive, in addition to many other custom homes you will more than admire this home is just right. Another new listing so call early.

OTTER LAKE

is accessible from this waterfront 3 bedroom brick home with custom lower level featuring plastered walls, 2 full baths (ceramic tile), yard nicely landscaped and a very desirable possession. This home needs a little repair and decorating and is being sacrificed for this reason—terms to your appointment now, we have the key.

WHEN YOU SEEK OUR SERVICE YOU
"JOIN THE MARCH TO TIMES"

Times Realty

5890 DIXIE HIGHWAY
623-0600 REALTOR Open 9-9 daily

Income Property 50

5 FAMILY BRICK with 4 large 5 room apartments and 1 large 3 room apartment. All with private baths, separate electric and gas heat. Each has own heating units, oak floors, plastered walls. Full basement with washing facilities. Some apartments newly decorated. $9,500. Mortgage or contract terms. Clark Real Estate, 1362 W. Huron St. 682-0850.

Brown

Realtors & Builders Since 1939

BUSINESS—VILLAGE OF OXFORD
Building 90 x 22 ft. 2 apartments, and pool parlor down, both rented monthly rental income $240. Parking front and rear. Well located on main street. Priced at $14,900. Cash to existing 6 per cent land contract . . . Balance $8750 — one closing costs.

Les Brown, Builders
509 Elizabeth Lake Rd.
(Across from the Pontiac Mall)
FE 2-0552

INVESTORS

Income producing property in the W. Bloomfield area. 5 commercial rentals — nearly new brick construction on a busy Hwy. Building designed to be altered to suit desired. For details contact McCullough Realty, Inc., at 674-2239.

TWO FAMILY INCOME

Aluminum sided, 4 bdrm. Alice and Woodward area, new furnace and new hot water heater. A terrific buy at $17,500. FHA terms available.

ROBERT M. LAMBERT
MI 6-9500

Lake Property 51

200' PONTIAC LAKE FRONT lot, will divide, also 100' x 134' on Cedar Island Lake. 335-9281.

CASS LAKE FRONT, 1232 Brambles, 3 bedrooms, fireplace, garage, $15,500. Owner must sell. 682-2437.

CASS LAKE, KEEGO HARBOR, waterfront 2 bedroom cottage. Beautiful beach with dock. Boating, 20 mi. from Detroit. $12,000 full price. Owner. FE 8-7744.

10 ACRES OF HIGH rolling land in Clarkston, 338-6040.

2½ acre corner wooded parcel, ideal for walkout basement. $4500.

5 acres near Clarkston and I-75 freeway. $5500.

Commercial lot on Dixie Hwy., 300' on road. 338-6040.

4.24 acres near Tipsico Lake, high land. $5750.

43 acres with barn, close to I-75 freeway. $750 per acre.

144 acres with 11¼ mi. frontage, ideal development potential. $700 per acre.

76 acres near Holly and I-75 freeway. $700 per acre.

2½ acres N. of Holly. $3500.

60 acres with frontage on 2 roads, ideal location. $55,000.

UNDERWOOD

8665 Dixie Hwy. 625-2615
15 MILES NORTHWEST OF Pontiac high 40 acres with home, wooded, hilly. 2 small lakes. 623-5568.

15 Acres—Vacant

Ideal site for country home or good subdivision. Over 1800 ft. road frontage, near resort area of Fenton & Argentine. $10,000.

40 Acres—Romeo Area

Vacant high gently rolling land, live stream. Frontage on 2 roads 1/3 miles from city, close to new Ford plant and Romeo Proving Grounds, just off M53. Ideal for multiple home development or country estate. $1500 per acre, terms.

Annett, Inc., Realtors
28 E. Huron St. 338-0466
Office Open Evenings & Sunday 1-4.

50'x150' AT FISH LAKE, with lake privileges, $1500. FE 4-9396.

57 ACRES, 800' ON CRANBERRY LAKE, $17,500. 338-4048.

100 ACRES . . . 3 bedroom home, could be divided. Only $14,500.

TOM REAGAN
REAL ESTATE
2251 N. Opdyke 332-0156

BEAUTIFUL SITES

For ranch and tri-level homes with breathtaking view or rolling hills and valleys with yours at HILLS VILLAGE. 100' frontage $3675.00 — 10 per cent down.

LADD'S OF PONTIAC
3677 LAPEER RD. 391-3300

BY OWNER, 35 ACRES, approximately 1634 miles from Lapeer, 19 miles from Flint, nice slightly rolling land. 793-4849.

CLARKSTON AREA
NICE BUILDING SITE in Clarkston. Community water and blacktop streets. Priced at $3950 with $1000 down.

3.2 ACRES on hill with view, ideal to build your future estate, $6750.

½ ACRE . . . high secluded lot with deer. Lake privileges. $6750.

Clarkston Real Estate
5856 S. Main MA 5-5821

Lots—Acreage 54

CASS LAKE PRIVILEGES
Lots priced as low as $950. Some on canals for $995. All have Sewer and municipal water.
BLOOMFIELD VIL. CO. MI 7-0446

HOWARD T. KEATING
22060 W. 13 Mile, Birmingham
646-1244 645-7777

THE CAT SAT IN THE SNOW.
THE SNOW MELTED.
THE CAT SAT IN THE MUD.
The moral is: Don't rest on past accomplishments.
If interested in development or investment acreage, call YOU be a copy cat and let the snow melt under us. We're waiting for spring business. We offer 110.10 acres on Andersonville rd. Over ½ mile of frontage on Nesbitt rd. Some on Mackenzie lake. Waterford Township. Near U.S. 10, $1,750 per acre.

ON ANDERSONVILLE ROAD. Between Ortonville Hwy. and Waterford, 1.25 acres partly wooded, priced at $2,000.

DAVISBURG AREA.
Near I-75 entrance of U.S.10. 28 acres on Davisburg rd. loaded with maple trees. Some woods at rear. Priced at $40,000.

OTHER ACREAGES AND LAKE PROPERTY AVAILABLE
C. Nelsey, Sales Agent, Davisburg 313-625-2600 or 634-8201
Evening Calls Welcome

KENT

Established in 1916
BUILDING LOT IN DRAYTON WOODS, 60 x 150 ft. Priced at $3,900.
200 FT. PAVED ROAD FRONTAGE; also water frontage. Call for details.
BEAUTIFUL LOT — excellent location; 85 x 200 ft. $4,000 and $500 down.

Floyd Kent, Inc., Realtor
2200 Dixie Hwy. at Lapeer
FE 2-0122 or FE 2-1984

LARGE WOODED LOT, Alton Wood Estates, Clarkston. 685-1650.

LARGE SLOPING CORNER LOT Beautiful home area. Convenient near Adams and Walton 335-6076.

LOT, GOOD LOCATION, 681-0897.

LOT 60 x 164½ IN OXFORD. City water, blacktop street. 623-0184 after 4 p.m.

LOT 30 X 150, PAVED street. Foundation, sewer, water and gas connections completed for 1200 sq. ft. home. Plans and permit available. Cash or land contract. Call 693-6900 early.

NEARLY AN ACRE ON black top road, over 200 frontage, gas avail., Clarkston schools, low price — $3,250.

MENZIES REAL ESTATE
Office 625-5485
After 5:00 call Salesmen:
Norm Menzies 625-2775
Mike Ferguson 673-7146

No Better Way

COUNTRY ACRES

5 ACRES — Wide road frontage; over 20 x 30 pole barn and 2 bedroom mobile home with 10 x 50 deep 4" well. All for $6,150 terms.

2½ ACRES Scenic rolling. Pine trees. Good road. $4,995. $1,000 down.

5 ACRES — Wooded, hilly and run. Small stream. $6,995. $900 down.

10 ACRES — Beautiful country view and all high usable land. Perfect for horses. $5,995. $1,000 down.

100 ACRES Last occupants were probably Indians. Secluded land with trees of every description and excellent soil cover. $ to 1@ acre take $390 per acre.

C. PANGUS, INC., Realtors
OPEN 7 DAYS A WEEK
630 M-15 Ortonville
CALL COLLECT NA 7-2815

OXFORD TWP. — 3600 sq. ft. Bldg. Bi-Level — Store and apartment construction. Ideal for many uses — Priced at $39,500. Terms. 2 acres of beautiful rolling land. Just off M24.

Laurencelle

3024 N. Woodward, Royal Oak
549-7400

ROYER

OXFORD OFFICE

ORION — 2 75'x150 ft. lots. Nice area. Lake privileges on Lake Louise. Priced for quick sale at $3,500.

3 ACRES — Oxford area just off Coats Rd. ½ mile to pavement. $4,500.

OXFORD — north of Oxford. Two 100-foot lots. Just off M-24. Perk tested. $1,900 each.

10 ACRES Baldwin Road — Priced for quick sale. Good frontage on paved road. Ideal setting for home, barn and horses. Land contract terms.

HOLLY OFFICE

9½ ACRES — 700 ft. frontage. Nice rolling land. Lake and woods. Make split. $8,500 full price.

39 ACRES — Great investment. Frontage on 2 roads. Close to Grand Blanc. 1 mile to I-75. $900 per acre. 20 per cent down to land contract.

19 ACRES — rolling land. Some woods. Live stream runs across property. Ideal for horses or site. Good terms to land contract.

WE BUILD—TRADE
ROYER REALTY, INC.
PHONE 628-2548
MAIN OFFICE: 823 S. Lapeer Rd.
Oxford
HOLLY BRANCH: Phone 634-8204
Holly Plaza

TIMES

80 ACRES

With 5 bedroom colonial home in like new condition. Setting well in wall carpeting and modern kitchen with formal dining area, also additional building. Features 32x46 hay and horse barn, large granary and 2 car garage. Land is excellent for dividing or agricultural purposes. Call for particulars on this farm with 1,320 feet of blacktop frontage.

WHEN YOU SEEK OUR SERVICE YOU
"JOIN THE MARCH OF TIMES"

Times Realty

5890 DIXIE HIGHWAY
623-0600 REALTOR Open 9-9 daily
WEST BLOOMFIELD, 120' X 150' Lake privileges, choice building site. $4500. FE 2-8263.

Sale Farms 56

40 ACRES, 20 MINUTES Pontiac, 3 bedroom house, garage, barn. Easy terms. $4,900. 1980 of road frontage. 9 room modern house, 36'x70' barn, excellent soil. Only $43,750. Substantial down payment.

K. L. TEMPLETON, Realtor
2339 Orchard Lk. Rd. 682-0900

CARNIVAL

By Dick Turner



4-3 © 1968 by MEA, Inc. T.M. Reg. U.S. Pat. Off.

"Oh, I agree! Today's music brings happiness to a lot of people—guitar manufacturers, record dealers, soundproofing engineers . . ."

Business Opportunities 59

DUE TO POOR HEALTH, must sacrifice going variety store, excellent garage. Only garage care duties need inquire at 33 N. Broadway, Lake Orion.

IF YOU ARE

23-73

WE HAVE A SPOT FOR YOU
Gulf Service Stations for lease in fast growing area. Also area PUMPING GASOLINE ONLY. Excellent potential, high volume dealership. Small investment only. Call Larry Trepeck or Gus Campbell 674-2384.

MOTEL — 40 UNITS with living quarters. Terms. Low price office with lounge, attractive units, adjacent to nice restaurant, good terms. Ask about our 4 acres on Guernsey, LaNoble Realty, 1516 E. Maple, Birmingham, 642-1477 Evenings 489-0814.

TEEN CLUB, Between Pontiac and Flint, Tremendous potential. 231-3093, Detroit. Late evenings or write 1060 Van Dyke, Apt. 108.

TOP LOCATION BAR
Very active bar located on PRIME CORNER of North highways in fast developing suburban area. Present owner has other time consuming home. Chance of a lifetime. Total package just $90,000 with liberal terms.

CONEY ISLAND
Top operation on busy intersection in Waterford Township. Well known stainless equipment, large parking area, seating capacity. Asking $10,000 down.

WARDEN REALTY
3434 W. Huron, Pontiac 682-3920

VERY DESIRABLE SPONSORED vending bus, of local civic group, established route. Due to other character refs. $12,000 full price which will include 1 yr. profits, requires 3 to 5 days a week, if qualified call FE 5-2102.

Sale Land Contracts 60

1-50
LAND CONTRACTS
Urgently needed. See us before you deal.
Warren Stout, Realtor
1450 N. Opdyke Rd. FE 5-8165
Open Eves., 'til 8 p.m.

Wanted Contracts-Mtg. 60-A

1-50
LAND CONTRACTS
Urgently needed. See us before you deal.
Warren Stout, Realtor
1450 N. Opdyke Rd. FE 5-8165
8874 Dixie Hwy. 'til 8 p.m.

CASH FOR LAND CONTRACTS, Mortgages. Call Weil, 4540 Dixie Hwy. OR 3-1355.

NEED LAND CONTRACTS, SMALL discounts. Call Garrett, MA 4-5400, Empire 3-4086.

Money to Loan 61

Licensed Money Lender

LOANS

$25 TO $1,000
COMMUNITY LOAN CO.
30 E. LAWRENCE ST. FE 8-0421

LOANS
$25 to $1,000
Insured Signature Plan
BAXTER & LIVINGSTONE
Finance Co.
401 Pontiac State Bank Building
FE 4-1538-9

Mortgage Loans 62

FOR THE PAST 42 YEARS
Voss & Buckner, Inc.
209 National Bldg., Pontiac

have been loaning $100.00 to $5000 to home owners for 1st and 2nd mortgages for repairing, remodeling, additions, consolidating bills, etc. into one small monthly payment. Before you borrow on your home see or phone us at:
334-3267

Home Owner

PRIVATE MONEY AVAILABLE
Stop Sheriff Sales
Consolidate Your Bills
Pay Off Contracts
Land Contract Balance
WILLIAM WINT
565-6595

Swaps 63

1961 FORD PICKUP for lawn tractor or sell. OL 2-3185.

1962 CORVAIR, 4-SPEED. Good condition, $200 or swap for motorcycle. 682-6044.

1963 OLDS STATION WAGON. GOOD condition for 7 PE 1-7771.

1964 RENAULT STATION wagon for sale or trade. 628-2555.

1966 BRIDGESTONE motocycle 5225 cash or swap for 7-UL 2-1694.

CASH FOR YOUR furniture, dishes, TVs, misc. 391-2287.

FIBERGLAS BOAT AND trailer for sale. Boat in good condition. 673-9378.

FOR SALE OR SWAP, 7D6 crawler, a 1¼ bucket, 1960 F 700 Ford truck flat deck dump, 2 speed X. OL 1-8476.

POODLES, TINY CREAM, small male, will trade for toy. MY 2 3193.

PARTRIDGE
"IS THE BIRD TO SEE"
"WHY PAY RENT?"
2 bedroom home, large living room, big country kitchen and basement. Good corner location — will sell on land contract for $9,750 with low down payment. Will consider vacant lot or late model car as part down payment.
PARTRIDGE REALTORS
1050 W. HURON, PONTIAC
334-3581 WEEK NITES 'TIL 9

Sale Clothing 64

1 WARDROBE OF MISSES SIZE 2 dresses, good condition, cheap. FE 8-3338.

Sale Household Goods 65

WHAT YOU'D EXPECT TO PAY

3 ROOMS

BRAND NEW FURNITURE

$297

$2.50 per week
$10.00 per MOS.
BARGAIN HOUSE
1461 Baldwin at Walton; FE 2-6842
Open Mon., Thurs., Fri. 9 to 9
Tues., 'til 9; Sat. 'til 6. EZ terms.

FOR SALE — Sectional, customizable slip covers, buffet, china cabinet, gas stove, washing machine, 2 swivel chairs, wall mirrors, dress form and miscellaneous. 624-1781.

BEDROOM (Bassett, new furniture) $289. Cash, terms, lay-away. Pearson's Furniture, 210 E. Pike at Saginaw.

4 BURNER GAS RANGE and oven $25. 682-4842.

7 PIECE DANISH LIVING room set, couch and matching chair and table, excellent condition. 332-2546.

9x12 Linoleum Rugs $3.89
Solid Vinyl Tile 7c ea.
Vinyl Asbestos Tile 4c ea.
Inlaid Tile, vg 7c ea.
Floor Shop—2255 Elizabeth Lake
"Across from the Mall"

1968 DIAL-A-MATIC
Brand new sewing machine that does everything including making fancy stitches, buttonholing, overcasting of edges and so fourth. Left by Lay-A-Way originally sells for $134.50 balance only $33.18 or $14.50 weekly, call day or night, no money down.
FREE THREAD AND BOBBIN BOX WITH PURCHASE.
338-2544

Business Opportunities 59

COMMERCIAL BUILDING

C. PANGUS, INC., Realtors
OPEN 7 DAYS A WEEK
630 M-15 Ortonville
CALL COLLECT NA 7-2815

WANTED: LIGHT INDUSTRIAL, 5,000 to 10,000 sq. ft. building with 2 to 6 acres land or vacant industrial area. Miss Green, Detroit, 891-8874.

Sale or Exchange 58

DAIRY QUEEN, IN A recreation area. 674-2239.

Business Opportunities 59

AN EXCELLENT FAMILY party store. With SDM License. Lease. Must go at a sacrifice price due to family illness. Leaving for Florida. Call 625-4050.

AUTOMATIC COIN operated car wash, 6 Bay, excellent return on investment, $15,000 down 689.2133 from 9 to 5 p.m.

Business Opportunities 59

Laurenger
35 OR 55 ACRE FARM — Stream running through. Tiled. Landing strip. Priced at $700 per acre. 30 minutes from Pontiac.

674-0319 VA-FHA 673-2168
1513 Williams Lake Rd. at M59

METAMORA RANCH home, 10 acres and barn. Heart of Stony Creek area. $27,900.

Lapeer — near 40 acre farm, good house and barn, $27,500.

Edward G. Hutchings, Broker, 177 W. Nepessing St., Lapeer, 664-4081.

Business Opportunities 59

COUNTRY STYLE
5 ACRES AND LARGE HOME that is less than 3 years old. 2 natural fireplaces. Exposed paneled basement. 2-car garage and 3 large bedrooms. Building and completely carpeted. Hadley area. $40,000 terms.

C. PANGUS, INC., Realtors
OPEN 7 DAYS A WEEK
630 M-15 Ortonville
CALL COLLECT NA 7-2815

LAPEER AREA — Exceptionally attractive 52 acre farm partly wooded, stream. $39,500.

Lapeer — near 40 acre farm, good house and barn, $27,500.

Edward G. Hutchings, Broker, 177 W. Nepessing St., Lapeer, 664-4081.

Business Opportunities 59

AN EXCELLENT FAMILY party store. With SDM License. Lease. Must go at a sacrifice price due to family illness. Leaving for Florida. Call 625-4050.

AUTOMATIC COIN operated car wash, 6 Bay, excellent return on investment, $15,000 down 689.2133 from 9 to 5 p.m.

Money to Loan 61

LOANS
$25 TO $1,000
COMMUNITY LOAN CO.
30 E. LAWRENCE ST. FE 8-0421

LOANS
$25 to $1,000
Insured Signature Plan
BAXTER & LIVINGSTONE
Finance Co.
401 Pontiac State Bank Building
FE 4-1538-9

Mortgage Loans 62

FOR THE PAST 42 YEARS
Voss & Buckner, Inc.
209 National Bldg., Pontiac

have been loaning $100.00 to $5000 to home owners for 1st and 2nd mortgages for repairing, remodeling, additions, consolidating bills, etc. into one small monthly payment. Before you borrow on your home see or phone us at:
334-3267

Home Owner

PRIVATE MONEY AVAILABLE
Stop Sheriff Sales
Consolidate Your Bills
Pay Off Contracts
Land Contract Balance
WILLIAM WINT
565-6595

Swaps 63

1961 FORD PICKUP for lawn tractor or sell. OL 2-3185.

1962 CORVAIR, 4-SPEED. Good condition, $200 or swap for motorcycle. 682-6044.

1963 OLDS STATION WAGON. GOOD condition for 7 PE 1-7771.

1964 RENAULT STATION wagon for sale or trade. 628-2555.

1966 BRIDGESTONE motocycle 5225 cash or swap for 7-UL 2-1694.

CASH FOR YOUR furniture, dishes, TVs, misc. 391-2287.

FIBERGLAS BOAT AND trailer for sale. Boat in good condition. 673-9378.

FOR SALE OR SWAP, 7D6 crawler, a 1¼ bucket, 1960 F 700 Ford truck flat deck dump, 2 speed X. OL 1-8476.

POODLES, TINY CREAM, small male, will trade for toy. MY 2 3193.

PARTRIDGE
"IS THE BIRD TO SEE"
"WHY PAY RENT?"
2 bedroom home, large living room, big country kitchen and basement. Good corner location — will sell on land contract for $9,750 with low down payment. Will consider vacant lot or late model car as part down payment.
PARTRIDGE REALTORS
1050 W. HURON, PONTIAC
334-3581 WEEK NITES 'TIL 9

Sale Clothing 64

1 WARDROBE OF MISSES SIZE 2 dresses, good condition, cheap. FE 8-3338.

Sale Household Goods 65

WHAT YOU'D EXPECT TO PAY

3 ROOMS

BRAND NEW FURNITURE

$297

$2.50 per week
$10.00 per MOS.
BARGAIN HOUSE
1461 Baldwin at Walton; FE 2-6842
Open Mon., Thurs., Fri. 9 to 9
Tues., 'til 9; Sat. 'til 6. EZ terms.

FOR SALE — Sectional, customizable slip covers, buffet, china cabinet, gas stove, washing machine, 2 swivel chairs, wall mirrors, dress form and miscellaneous. 624-1781.

BEDROOM (Bassett, new furniture) $289. Cash, terms, lay-away. Pearson's Furniture, 210 E. Pike at Saginaw.

4 BURNER GAS RANGE and oven $25. 682-4842.

7 PIECE DANISH LIVING room set, couch and matching chair and table, excellent condition. 332-2546.

9x12 Linoleum Rugs $3.89
Solid Vinyl Tile 7c ea.
Vinyl Asbestos Tile 4c ea.
Inlaid Tile, vg 7c ea.
Floor Shop—2255 Elizabeth Lake
"Across from the Mall"

1968 DIAL-A-MATIC
Brand new sewing machine that does everything including making fancy stitches, buttonholing, overcasting of edges and so fourth. Left by Lay-A-Way originally sells for $134.50 balance only $33.18 or $14.50 weekly, call day or night, no money down.
FREE THREAD AND BOBBIN BOX WITH PURCHASE.
338-2544

Sale Household Goods 65

7' UPHOLSTERED SOFA, chrome dinette set, like new, 2 end tables, coffee table. 673-7198.

1968 WHITE NEW
Left in layaway. Dial-A-Pattern model, does everything that $200 machines do. Balance due $120 cash or $7 month. Household Appliance. 335-9283.

30" GAS STOVE, GLASS door, like new condition. 673-5914 after 5.

AAA Unclaimed

Layaway, 4- two piece living room suites, new. Originally sold for to $189. SAVE at least $80 per set. TERMS available, free delivery. Household Appliance, 465 Elizabeth Lk. Rd., 325-9283.

ALL FLOOR SAMPLES
SAVE UP TO ½
3 DELUXE ROOMS
KAY FURNITURE
37 S. Glenwood
K-Mart Shopping Center

Amazing Slant Needle
SINGER SEWING MACHINE
The best Singer ever produced. Has zig, yours for the balance of $92.60 or take over payment of $8.60 per month, 332-5761. Northern Sewing Machine.

APARTMENT ELECTRIC stove, $25. MY 3-2779.

APARTMENT SIZE stove; refrigerator; dinette set; studio couch; and table 2 pc. living room set; bedroom sets; small appliances; dishes; misc.

M. C. LIPPARD
115 N. Saginaw

APARTMENT ELECTRIC STOVES $27. Maytag washers $29 to $39. New sofa beds, $69. 2 pc. living rooms low as $39. Bedroom chests and dressers. Lots of used bargains. Little Joe's Furniture, Baldwin at Walton, FE 2-6842.

APRIL SPECIALS
Admiral refrigerator with freezer, no defrost. Frigidaire refrigerator, as is
Speed Queen wringer washer.
CRUMP ELECTRIC
3465 Auburn Rd. FE 4-3573

AUTOMATIC ZIG ZAG
Sewing machine. Repossessed 1967 "Fashion Dial" machine — in walnut cabinet. Take over payments of
$5.50 PER MO. FOR 8 MOS.
OR $44 CASH BAL.
Still under guarantee
Universal Sewing Center
2615 DIXIE HWY. FE 4-0900

AUTOMATIC WASHER REFRIGERATOR. Dining room suite, bedroom furn. Misc. household items. MA 6-2296.

BEAUTIFUL DINING set, 7 pieces, large, $125. Or 3-5835.

BEIGE PLASTIC HIDE-A-BED, $35. 332-8905, after 5.

BRONZE OR CHROME DINETTE sale. BRAND NEW. Large and small size (round, drop leaf and triangular) tables in 3-, 5- and 7-pc. sets. $59.95 up.
PEARSON'S FURNITURE
210 E. Pike FE 4-7881

BUNK BEDS
Choice of 15 styles, trundle beds, triple trundle beds and bunk beds complete. $49.50 and up. Pearson's Furniture, 210 E. Pike.

CASH REGISTER, typewriter, chest of drawers, record cabinet, old iron bed, lamps, table from village. Cone's, FE 8-6442.

Complete household furnishings, some antiques. 323 Grey Rd., Auburn Heights. Ul 2-1944.

CUSHIONS—CUSHIONS
Custom made for Danish, Colonial and contemporary chairs and sofas. Spring sale on close-out fabrics. Call 335-1700. Comfy Upholstery Co.

DRESSER, CHEST OF drawers, table, stool, 5 FE 8-8904.

DRYER $35. DOORS $3 EACH. Apt. size refrigerator $35. Bunk beds. Misc. G. Home, FE 5-2766.

EARLY AMERICAN
Uncalimed layaway love seat, sofa bed new for $349, unpaid balance $179 cash or $7 monthly. Household Appliance, 335-9283.

ELECTRIC RANGE $50. OR 3-8877, between 4 and 7

FREIGHT DAMAGED
10 piece maple bunk bed $69.95
4 piece modern bedroom suite $97
10 piece living room group $125
KAY FURNITURE
37 S. Glenwood
K-Mart Shopping Center

HOUSEHOLD SPECIAL
6 MONTH OLD 3 ATOMS OF FURNITURE — Consists of:
6-piece living room outfit with 2-pc. sofa-bed, 2 table lamps and cocktail table, 2 table lamps and step table, 2 throw rugs.
7-piece bedroom suite with double dresser, framed mirror, chest of drawers, innerspring mattress and matching box springs, 2 bedside lamps.
5-piece dinette set with 4 chrome chairs and table top. Your credit is good at Wyman's.
WYMAN
FURNITURE CO.
17 E. HURON FE 5-1509

ELECTRIC RANGE STOVE, $25; GAS stove, $35; Refrigerator with top freezer, $45; Wringer washer, $40. G. Harris, FE 5-2766.

INTERNATIONAL HARVESTER 140 tractor, 3 point hitch, 540 rpm. Sears upright relaxicisor; 852-2732.

KIRBY SWEEPER
EXCELLENT CONDITION — $50
WILL GUARANTEE
Kirby Service & Supply Co.
2617 DIXIE HWY. 674-2234

LEONARD REFRIGERATOR, frostless wringer washer, $40. Call 674-2234.

LIKE NEW MODERN Selig custom made sofa, 92", black reversible cushions, orange and white stripe. MI 7-0154.

LINOLEUM RUGS, MOST SIZES. $3.49 up. Pearson's Furniture, 210 E. Pike St., FE 4-7881.

MAGIC CHEF GAS range, 37", good condition, $35. 334-9255.

MODERN BAR WITH STOOLS, bookcase, desk, typewriter, sewing machine, Misc. OR 3-9644, Marlette.

MUST SELL
Singer Portable Lightweight Sewing Machine
Runs like new.
UNCLAIMED LAYAWAY
Balance $29.90 or pay $5 monthly. 332-5761, Northern Sewing Machine.

NORGE AUTOMATIC washer, $30. 332-8546 after 6.

REBUILT VACUUM CLEANERS, $17.50 and up.
MIDDLETON APPLIANCE CO.
3282 Dixie Hwy. 673-8011

REFRIGERATOR WITH deep freeze $90. Gas range $40. Call 682-4842.

Braided rug $29. Sewing machine $20, 2 table lamps and pole lamp $10. Misc. household items. Mattress springs $150. 28" extension ladder $11. Other items. FE 2-4532.

2 SINGLE BEDS, 30 X 72, spring air mattress and box springs, clean, very reasonable. 651-0106.

2 HOTPOINT 40" ELECTRIC ranges, 1 Frigidaire refrigerator. Reasonable. FE 4-2890.

2 PIECE SECTIONAL, customizable slip cover, buffet, china cabinet, gas stove, washing machine, 2 swivel chairs, wall mirrors, dress form and miscellaneous. 624-1781.

2 PIECE SECTIONAL, coffee table, end tables, lamps, 2 bedroom suites, mattress springs, misc. 628-2051 after 4 p.m.

3 PIECE BEDROOM suite, chest of drawers, 40" electric range, 2 piece chesterfield suite, 2 chairs, 2 lamps, 2 tables, 2 throw rugs, 2 bedside lamps, 2 bedroom suites, 2 mattresses and springs, 2 dressers, 2 chests, 2 bedside tables, 2 bedroom lamps, 2 dressers, 2 mirrors, 2 bedroom suites, 2 mattresses and springs, 2 dressers, 2 chests, 2 bedside tables, 2 bedroom lamps, 2 dressers, 2 mirrors, misc. household items. MA 6-2296.

3 PIECE DANISH LIVING room set, couch and matching chair and table, excellent condition. 332-2546.

3 PIECE LIVING room set, $69.95. Bedroom suites, $49.95 up. 4 burner gas range, $79.50. 4 burner elec. range $99.50. 2 step kitchen stool, coffee table $14.95. Set of mattresses for cots or everything, bunk beds, roll away beds, hide away beds and etc. Loads of other furniture.
PEARSON'S FURNITURE
210 E. PIKE FE 4-7881
Open till 6 PM, Mon., Fri., till 9 PM

Sale Household Goods 65

SOFAS REUPHOLSTERED, save on fabrics during Spring sale. 335-1700, Comf. Upholstery Co.

WAREHOUSE SALE, OPEN to public. Entire inventory of new top brand refrigerators, freezers and ranges, etc. Also floor sample item discounted, scratched items priced accordingly. No reas. offer refused, terms Sale today and tomorrow, 10-9. Hilf Appliance, 2416 14 Mile Rd., between Woodward and Crooks.

WHITE ZIG-ZAG
1968 model, unclaimed layaway. Makes buttonholes, designs, etc., by just dialing. Only $87 Cash or $5 month. Household Appliance, 335-9283.

Antiques 65-A

A-1 ANTIQUES, estates, art glass wanted, 1-4 PM DAILY AUCTIONS, 334-0742 or 1-634-8831.

ANTIQUE FURNITURE, DISHES, glassware, misc. Selling entire collection. 5569 Savoy.

BEAM BOTTLES; ROUND oak table with leaves; iron kettles. Y-Knot Antiques In Davisburg.

BLACK WALNUT ANTIQUE pump organ. About 100 years old. $150. Eves only. 682-5035.

CUSTOM ANTIQUE REFINISHING Specializing in fine antique refinishing, furniture repair of all types hand caneing, hand carving, custom matching colors. All work guaranteed. Harold Richardson, 363-9361. Mon.-Sat. 7285 Union Lk. Rd.

SWEET'S, 10101 EAGLE RD., Davisburg 5 M.W. Dixie Hwy. 634-9656.

Hi-Fi, TV & Radios 66

21" USED TV $59.95
Walton TV, FE 2-2257 Open 9-6
515 E. Walton, corner of Joslyn

21" COLOR TV, ALSO stereo. Free, FE 2-9471 after 5.

1968 OLYMPIC 3 pc. giant tone, AM-FM radio with 4 speed auto. changer, last 3 mos. old. Still new for $379, must collect balance of $31.88 or $11.50 month. Household Appliance, 335-9283.

AM-FM COMBINATION, 40" long, radio and stereo, slide rule tuning, 4 speaker system the remote speakers provisions. Claim $158.02 cash or $8 month. Household Appliance, 335-9283.

COLOR TV ADMIRAL, Royal 600, 21" screen, A-1 condition, $200. FE 3-6831.

COLOR TV BARGAINS, LITTLE Joe's Bargain House, FE 2-6842.

ELECTRONICS SERVICE shop, tools and components, sound great, Pontiac Music and Sound 3101 W. Huron. 332-4163.

POLICE MONITOR RADIOS, EMERGENCY ONLY, 1 yr. warranty. Prices from $84.95. Town & Country Radio and TV, 4664 W. Walton Blvd., Drayton Plains, 674-1331.

RECORD PLAYER NEEDLES
See us — We have most all kinds
Johnson TV—FE 8-4560
45 W. Montcalm in Pontiac

STEREO CONSOLE
1968 model, 30" long with dual channel speakers, auto. changer. Plays all sizes, 4 speeds. Only $5

For Sale Miscellaneous 67

GARAGE SALE: Monday through Saturday, new apartment size gas stove, refrigerator excellent condition, and many other household items. 6055 Pontiac Lk. Rd.

HAND HEWN BARN beams. 685-1129.

HOT WATER HEATER, 30 gallon, gas. Consumers approved. $89.50 value, $39.95 and $49.95. Marred. Also electric and bottle heaters, these are terrific values in quality heaters. Michigan Fluorescent, 393 Orchard Lk., FE 4-8442 — 16

HUBLESS SOIL PIPE and fittings, 90c per foot. G. A. Thomason; 7005 M-59 W.

IT'S INEXPENSIVE TO clean rugs and upholstery with Blue Lustre. Rent electric shampooer, $1. Hudson's Hdwe., 4 E. Walton.

JIG-SAW, $35, dining room set with 4 chairs and china, $90. Chrome dinette set 4 chairs, $15. Call after 4 p.m. at 239 W. Rutgers.

LAVATORIES COMPLETE $24.50 value, $14.95, also bathtubs, toilets, shower stalls. Irregulars, terrific values. Michigan Fluorescent, 393 Orchard Lk., FE 4-8442 — 1

LEAVING MICHIGAN

5 rooms furniture; also washer, sewing machine, Misc. Near Mall at 7 Ramona Terrace.

MAILBOX POSTS installed, Wood or steel. 682-0356.

MAPLE FINISH TWIN BEDSTEAD, double dresser, night table, $45. 2 slip covered upholstered chairs, $15 ea. 1 Sears Boy's 20" bicycle, $15. Ping pong table, needs repair, $10. 673-6938.

MASTER CRAFT Bandsaw with motor, like new, $40. 674-1751.

MOWERS SHARPENED, and air cooled engines tuned, good used mowers. Local pickup, free. Herb's — 135 S. Shirley — FE 7-2131.

NEW 9x12 CARPET, 100 yards, ironer, hand mower. 625-2546.

OAK DINETTE SET, car top carrier, large mirror with gold frame, hospital bed, refrigerator, elec. stove, garden tools, some dishes, and misc. items. 75 E. Iroquois bet. 12-5, Wed., Thurs.

PLUMBING BARGAINS, FREE standing toilet, $16.95; 30-gallon heater, $49.95; lavatory sink, $39.95; laundry tray, trim, $19.95; shower valves, $9.95 up; 2-bowl sink, $2.95; lawn sprinkling tubs, $20 and up. Pipe cut and threaded. SAVE PLUMBING CO., 841 Baldwin. FE 4-1516.

RAILROAD TIES, BARN wood, split rail fence. FE 5-9120.

REFRIGERATOR 14' FROST free, almost new. $150. 682-0356.

RUMMAGE AND BAKE SALE 4375 Bankside (off Richardson Rd.) bet. Green Lake and Highland, west of Beach Area. Thurs. and Fri. April 4 and 5.

RUMMAGE FURNITURE Antiques. 1930 Crescent Lake Rd., near Tubbs Rd. Thurs., Fri., Sat., 9 a.m. p.m. Electric stove refrigerator, guns, china cabinet, maple bed, pump organ, desk, clocks, watches, clothing, tuxedo, oak table, 5 chairs, rockers, mahogany drop leaf table, 4 chairs. Lots of Misc.

RUMMAGE: GIANT SALE, gas range, commode, chairs, bedroom furn., desk, encyclopedias walnut cover-all, chairs, lamps, ruby glass, much more put out everyday. 4321 Dixie Hwy., Clarkston off Snowapple Dr. Tues-Sat. 10-5 p.m.

RUMMAGE SALE. Antiques and miscellaneous, B & G TV, 69 Perry, formerly Cotsopoulos Hospital).

RUMMAGE SALE, 22 Mariva. FE 4-0695. 8 a.m. to 7:30 p.m.

SHOWCASE, 4', $20, 176 W. Walton Boulevard.

SHOWCASES, GAY'S Variety, 137-139 W. Huron.

SINGLE AXLE LOW BOY 693-6609

SMITH CORONA ELECTRIC typewriter, $100. Burroughs electric cash register, $150. Never used Victor adding machine, $40. 2 Royal portable typewriter, $45. Beverly's 758 Auburn Rd. Utica. 731-5480.

SOFAS UPHOLSTERED at half the price of new. Call 335-1700 for Upholstery Co.

SPREDGATIN PAINTS, WARWICK Supply, 2678 Orchard Lake, 682-2820.

TALBOTT LUMBER

¼" Black and Decker drill, $9.99 Appliance rollers, $7.95 a pr. 4'x8'x¾" particle board, $3.75 ea 4'x8'x¾" particle board, $4.95 ea. 1025 Oakland FE 4-4595

TUB ENCLOSURES, GLASS only $25, G. A. Thomason, 7005 M59 W.

THE SALVATION ARMY RED SHIELD STORE 118 W. LAWRENCE ST. Everything to meet your needs Clothing, Furniture, Appliances

TRUCK — CAMPER — SNOWMOBILES and accessories. 682-3571.

TV TEST EQUIPMENT, Cruler 22 channel transceiver, 6 element beam and mobile antennae. Sony 4 track stereo tape recorder and 8 track tape player. Testers and tubes and stock. FE 8-9789, days.

UPRIGHT ELECTRIC COOK stove $75. 682-0410.

USED AND NEW OFFICE DESKS, Chairs, files, typewriters, adding machines, offset printing presses, mimeograph, drafting boards and tables, Forbes, 4500 Dixie, Drayton, OR 2-7767 or MI 7-2444.

WALNUT LUMBER, 50 CENTS PER foot. 626-2720.

WANTED TO BUY

Leaded glass lamps or leaded glass shades. FE 4-0695

WASHED WIPING RAGS, as low as .24 per lb. 25 lb. boxes to 300 lb. bales.

Used Office Furniture — desks, chairs, etc. Priced to sell.

New 5 hp, 3 phase air compressor, $550.

New and used steel, angles, channel beams, plate, pipe.

Used metal garage doors, ideal for signs, temp, sheds, etc.

BOULEVARD SUPPLY

800 S. Blvd. E. 333-7161

WATERPROOFING COMPOUND, G.E. Silicker for all masonry and wood surfaces, 10 year guarantee, below wholesale cost. MI 4-2600.

YARDMAN RIDING MOWER, snow blade attachment, $100. MA 6-6958.

Hand Tools—Machinery 68

3-5 TON HUBER ROLLER, 2 bucket seats — 1 drill press — cutting torch assy., table saw, misc. tools. Chevy Truck parts. OR 3-8935.

5 TON TANDEM dump truck trailer and tractor; Insley backhoe and drag line; 1965 Ford 1 ton dump, Oliver tractor loader and backhoe. 338-7770.

$25 AMP WARDS WELDER, like new, $80. MY 3-2779.

1962 CATERPILLAR D-4C, OR 3-5720.

AIR COMPRESSORS, LUBRICATION equipment, pressure cleaners, steam cleaners. Welding equipment. Peter Pontiac Motor Parts, 1016 University — FE 2-0106.

UNDERHAND TOOLS AND machinery, manual drill press machine, 1 year old, ½ price. 674-2440.

Musical Goods 71

ANTIQUE UPRIGHT piano, $250. 338-5859 after 5 p.m.

BARGAINS

In rental return Pianos. Like new with guarantee.

MORRIS MUSIC

34 S. Telegraph Rd.

Across from Tel-Huron FE 2-0562

BEAUTIFUL PLAYER piano and bench, works good $350. 338-0108.

FENDER DELUXE REVERB amp., 1 year old, $150. 332-8812.

GUITAR — FENDER JAZZ bass with guitar case and cords, slightly used. Ed. 3-0000 evenings.

HAMMOND ORGAN L-100. SAVE HUNDREDS

GALLAGHER'S

1710 S. Telegraph FE 4-0566
¼ mile south off Orchard Lake Rd.

KENT TWIN PICKUP, electric guitar, (like new) with magnatone M-4 amp. $100. Call 335-6229.

KUSTOM AMP, 4 months old, 2, 15" p. B., speakers, covers included, $800, 682-1565 after 5 p.m.

LOWREY GENIE ORGAN, HERITAGE MODEL, SAVE $400, TERMS.

GALLAGHER'S

1710 S. Telegraph FE 4-0566
¼ mile south off Orchard Lake Rd.

Open Daily 9 to 9:30
Sat. 9 to 5:30

Musical Goods 71

LOWREY 2 MANUAL ORGAN, chimes, Baker cabinet. Reed bench. Slingerland snare drum, 651-3750 after 5 p.m.

UPRIGHT PIANO, $40. H. R. Smith Van Lines 10 S. Jessie.

WURLITZER AND THOMAS ORGANS AND PIANOS INSTRUCTIONS AND INSTRUMENTS.

JACK HAGAN MUSIC

469 Elizabeth Lake Rd. 332-0506
8192 Cooley Lake Rd. 363-5896

Music Lessons 71-A

ACCORDION, GUITAR, LESSONS. Sales-service, Pumarelli, OR 3-5596.

ROCK AND ROLL DRUM LESSONS

PRINTING PRESSES—OFFSET

5x8 Davidson, Model 5072. 623-0090.

PRINTING EQUIPMENT — multilith offset press with plate making equipment $995. Davison offset "printing press $995. Also various desks, Forbes 5433 Dixie Waterford 623-0200.

TYPE, CASE DESKS and swivel chairs (4 sets). Hamilton Co. Mist green. Call Mrs. Hornfeld 353-1000.

Store Equipment 73

40 COCKTAIL LOUNGE chairs, deal all meat saw, many other items, all no reas. offer refused. Morey's Golf and Country Club, 2280 Union Lake Rd.

BEAUTY SHOP EQUIPMENT. FE 5-3823.

GREEN BAND DISHES, 2 electric Hotpoint Deep Fryers. MY 4-2277.

USED RESTAURANT EQUIPMENT Inquire at 210 S. Woodward, Pontiac.

Sporting Goods 74

(3) 38 SPECIALS, $40 and 25 auto. $30. FE 8-8165.

3 WOODS, 10 IRONS, BAG, golf clubs, excellent cond. $75. 332-4003.

5V GUNS, EVERYTHING for the shooter, 720 W. Huron St.

1967 GMC ½ TON CAMPER, V-8 Pick-up with auto. transmission, radio, double power, heavy duty springs, booth & camper. 673-0872.

1961 TAMERLANE BOW, oils of extras, 674-3541.

BOWS AND ARROWS—334-6349
GENE'S ARCHERY—714 W. HURON

BRAMBLEWOOD COUNTRY CLUB

Dir.: 2 MILES NORTH OF GRANGE HALL ROAD ON CROOKED LAKE ROAD AT HOLLY MICHIGAN.
2154 MINER RD. HOLLY 634-9201

DAWSON'S SPECIAL CLOSE OUT prices on Evinrude snowmobiles. See the Scalmobile, the year around vehicle. Take Exit 77 Highland, Right to Hickory Ridge Rd. to Dawson's Left and follow signs to DAWSON'S BOAT LIFT. TIPSICO LAKE. Phone 629-2179.

SKI-DOO SKI-DADDLER Snowmobile

BUY NOW AND SAVE!
CRUISE OUT TO
63 E. Walton Daily 9-6 FE 8-4402

ONE ARMY SQUAD TENT WITH out floor. Ideal for scout troop or hunting club. Asking $40. Also bed and bunks for bedding 75 cents legs. $15. Call Or 3-1540 after 3:30 p.m. weekdays.

MODEL 12 WINCHESTERS 12 gauge trap gun and skeet gun. FE 2-4708.

Sand-Gravel-Dirt 76

1-A SAND AND GRAVEL, all areas delivered. 673-5516. Waterford.

BULLDOZING, SAND, GRAVEL, finished grades our specialty, 673-5730.

CHOICE SHREDDED BLACK dirt, topsoil, 5½ yds., $18 del, FE 4-5995.

PONTIAC LAKE BUILDERS SUPply, Sand gravel fill dirt, OR 3-5591, gravel & fill dirt OR 3-1534.

TESTED BLACK DIRT. 625-2175.

S.A.W. SAND & GRAVEL
All areas delivered. Beech sand. All areas delivered. 628-2563 or 394-1626 Troy.

SLAG FOR YOUR driveway. If you want black dirt, why not get it. 674-3421 or 681-9241, FE 2-0955.

Wood-Coal-Coke-Fuel 77

BODY FIREPLACE WOOD, (FACE cord) $15.00 or OR 3-3501.

Pets-Hunting Dogs 79

1 MALE TOY apricot poodle puppy, $40. 682-1697.

AKC TOY POODLE. Female White, $50. 673-2051.

ABERDEEN TERRIER, scotties, Siamese kittens, poodles, American Eskimo EASTER PETS: Rabbits and chickens, ducks, guinea pigs and hampsters, Tropical fish and aquariums. Uncle Charlie's Pet Shop, 699 W. Huron, ½ mile E. of Telegraph. Phone, 332-8515 Open 1-6 Sundays.

AKC GERMAN SHEPHERD, male, 15 months old, $75. 335 4406.

AKC MINIATURE Dashchunds, dark red. FE 4-8853.

AKC PEDIGREE BOSTON terrier pups, 2 males, 3 females, ready now. 628-2563.

AKC POODLES, 1 black male, 1 apricot female, $55 each. 332-6654.

AKC REGISTERED Collie pups, American Canadian champion sired. This is a result of a highly successful breeding. Show and pet quality. 628-2563.

AKC TOY WHITE poodle puppies, animal clippers. FE 3-5639.

AKC TOY POODLE PUPPIES—$75. Terms. Morse — FE 8-2538.

AKC POODLE PUPS, $45 and up. Will board and train. 674-0215.

ALL PET SHOP, 55 Williams, FE 4-6426. Easter Bunnies.

BEAUTIFUL AKC TINY Poodle puppies. Also AKC Tiny White Toy Poodle Stud Service. Reas. 628-2563.

BOSTON TERRIER PUPS, AKC, champion sired, 731-4199.

BRITTANY SPANIEL PUPS, AKC registered, males and females, $50, select yours now, 644-7309.

COCKER PUPPIES, AKC Blacks, reds, buffs, guaranteed, good dispositions, Dorji Kennels, 305 Schoolcraft, Livonia. 261-2-2473.

COME SEE AND SAVE, Norwegian Elkhounds, studs, pups and adults. Top blood lines. Call after 5 1-742-2855.

DOMATIONS. 9 gorgeous puppies. Hurry and get first pick! AKC reg. 453-6744. Plymouth.

DOBERMAN PINSCHER puppies, 7 weeks old, reds and blacks, males and females, $75 to $150. AKC registered. Wormed and puppy shots. 332-2801.

EASTER RABBITS ORDER early, 628-1308 after 4 p.m.

EXQUISITE TINIES, specializing in poodles and schnauzers. $7.50 up. 673-1265.

FREE CUTE housebroken kittens, 852-2485.

G. E. R. N. WIREHAIR POINTER and retriever puppies, AKC. Airedale puppies, AKC. OR 3-6310.

GERMAN SHORTHAIR POINTER, Pointer pup, female, 11 wks. AKC, exceptionally nice. 755-9413.

GERMAN SHORTHAIR PUPS end 7 month female. 625-2940.

GOLDEN RETRIEVER, pedigree, female, 12 months, $60. 693-6394.

GREAT DANE, MALE, 2½ years old, all shots. Must sacrifice, $30. 640-2914 or can see at 20 Sanderson.

HIMALAYAN KITTENS, TIME FOR CFA, pet grade pedigreed, after 4 PM 334-7012.

HOUSE DOG—½ BEAGLE—2 years good watch dog, license!, 651-5890.

KITTENS. FREE to good home. 623-0825.

Pets-Hunting Dogs 79

KERRY BLUE TERRIERS, champion sire, show and bird, AKC, champion sired, phone eves. and weekends, 449-2197.

LAB PUPS, 6 weeks, Plain color, 4 yellow, 3 black. 628-4421.

MUST SELL, 1½ year old, AKC, female, spayed, male and brown collie, excellent with children, best offer, 625-7045.

NORWEGIAN ELK HOUND, 5 months old. 628-5409.

PART BEAGLE PUPPIES, $5, 627-3349.

PERSIAN KITTENS, finest blood lines, sired by double champion $50 and up, 644-6062.

POODLE CLIPPING AND stud service. FE 8-3631.

PUREBRED MINIATURE poodles, 6 weeks old, $35. FE 5-7595.

REGISTERED CHIHUAHUA and terrier puppies, supplies, also stud services. FE 2-1497.

SAMOYED PUPS, AKC, 7 WEEKS old, $60. Morris Rd., 2 miles E. Blaville, 793-6889.

SCHNAUZER MINIATURE PUPS, AKC, ear crops, all shots, stud service available. FE 3-1590.

SCHNAUZER MINIATURE pups, AKC Champion sired. $100 up. 644-3409.

SIBERIAN HUSKIES, AKC, 5 weeks old, $100 or consider trading for pups of equal value. 625-3545.

SILVER MINIATURE POODLE, male, 4 mos. AKC. FE 8-2087.

ST. BERNARD, 13 MONTH AKC, female. 391-2325.

ST. BERNARD PUPS, Zwingo and Flight lines, beautiful markings, FE 2-6928.

ST. BERNARD Pups, AKC, ½-saint Swiss Type, from the original Wagling Kennels. Temperament bred for children. TERMS. 627-2428.

TOY COLLIE PUPPIES and older stock. Stamped female $100, 394-0278.

WEIMARANER PUPS, AKC champion stock. Deposit taken. 644-3409.

WHITE GERMAN SHEPHERD pups. 628-2563.

YOUNG MALE BLACK shepherd collie, large, free to good home. FE 5-5886.

Auction Sales 80

SUPER AUCTION, Saturday. Details Friday. Conditional.

B & B AUCTION

EVERY FRIDAY . . . . 7:00 P.M.
EVERY SATURDAY . . . 1:00 P.M.
EVERY SUNDAY . . . . 2:00 P.M.
WE BUY, SELL, TRADE.
RETAIL 7 DAYS WEEKLY
CONSIGNMENTS WELCOME
CASH OR TERMS AUCTION
8089 Dixie Hwy. OR 3-2717

GRONDIN AUCTION, LOCATED at 37800 E. 14 Mile Rd., Walled Lake, Mich. Sat. April 6, 10:30 a.m. Large amount of farm machinery including 4 tractors, other tools for farmers and contractors. 1 dump truck, 2 orchard sprayers, crates, conveyor, etc. Tools. Everything complete for orchard operation. Terry Gronbin, Auctioneer. Incl.: Orchards, Prop. Lester Johnson, Auctioneer. Phone Mason 517-676-2304.

SATURDAY APRIL 13 at 9 A.M. Upcraft family steadying 11140 N. Holly Rd., 5 miles North of Davisburg or Fly-town. South of I-75 Grand Blanc Exit Antique furnishings incl. Marble top pieces, sets of chairs, dry sink, commode, wash stand, round oak tables, cut glass china cabinet, collection in china incl.: RS Prussia Red Star, Limoges, old clocks incl.: Grand father's clock in cherry case, lamps, incl.: hanging, slag, parlor and mantle, Aladdin incl.: Chapel organ, metals, primitives, regular household items. Glassware incl. windmill and Smith silo.

Perkins Sale—Service, Auctioneers PH: Swartz Creek 635-9400

TYLER'S AUCTION

7605 Highland Rd. 673-9534
Across from M-59 Plaza
Open daily from 10 'til 7
Auction every Friday, 7:30 p.m.
We can handle your fine furniture; appliances; books; tools; all misc. items. Consignments also wanted.
90 days same as cash
Ph. 673-9534

Plants-Trees-Shrubs 81-A

EVERGREENS AND SHADE trees. Michigan nursery grown, all kinds, small or large. Pontiac Landscape 833 S. Blvd. E. 373-0477.

Hobbies & Supplies 82

CLOSING-OUT SALE

On ceramic supplies. 1206 E. Auburn, Rochester. 852-5586.

Livestock 83

1 BUCKSKIN GELDING, 1 American bred saddle horse with papers. 625-3630.

3 HORSES AND 1 PONY.
625-4284 after 5 p.m.

4 HORSE POWER, electric room, hydraulic brakes, $2,000, 474-2189.

5 YEARS OLD black Gelding, wife's pet. $160. 338-9308.

7 YEAR OLD DARK BROWN registered Morgan mare, excellent confirmation for show jumping, also proven for brood mare. Call days 693-2140.

10 YEAR OLD GELDING. Call 628-4421.

AQHA GELDING, shown in halter, pleasure, reining, and cattle cutting, professionally trained, 693-6355, after 5 p.m.

BUYERS AND SELLERS, Insurance available for all breeds, registered and grade from $100 up. You name it — we have it. 391-2563.

FIRST LESSON FREE. Klehner Riding Academy. 363-9000.

FOR SALE HORSES, ponies and saddles. 625-4997, 634-3015.

PINTO MARE, SADDLE and uridle, gentle, fully colt. 391-0488.

QUARTER HORSE, 8351 Big Lake Rd. Clarkston, at Dixie Rd. 625-1265.

REGISTERED APPALOOSA FILLY, black, nice. 673-0250.

STALLION SERVICE horses. Guaranteed. Terms. Double D Ranch. 673-7657.

Meats 83-A

WE CURE AND SMOKE MEATS. Call FE 5-6130.

Hay-Grain-Feed 84

FOR SALE: 10 TONS of chopped hay baled from Lloyd Hall, 2135 Thomas Rd. 3 mi. north of Davisburg.

HAY, STRAW AND CORN
625-1544

HAY, 35 CENTS BALD 40 CENTS A bale. 2 miles N. Rochester Rd.

HAY AND STRAW, UL. 2-3369. Auburn Heights.

Farm Equipment 87

1965 JOHN DEERE GAS Wheel tractor, 3 point hitch, backhoe, 24" bucket, EM 3-2881, 6 P.M.

1967 H-3 ALLIS CHALMERS dozer, 1 yard capacity. 625-3545.

BUY A WHEEL HORSE TRACTOR Special Sale, 1 year old machinery. Tom's Hardware, 905 Orchard Lk. Daily 9-6, Sun. 9-2. FE 5-2424

MARCH SPECIALS

Used John Deere 336 Square Baler, $275.
Used Ferguson 35 tractor, $850.
Used Ford tractor, loader, backhoe, $1,295.
Special price on some Massey-Ferguson lawn and garden tractors while they last.
New Massey-Ferguson fork lift tractors on a rental basis.
Call or see Bob Hillman before you buy —

825 S. WOODWARD
Pontiac Farm and Industrial Tractor Co.
FE 4-8461
Open Daily Including Sunday

ONE OF NORTHWEST Oakland County's largest used machinery, 50 used dozers and track loaders, 6 used scrapers, 30 used tractors, all other industrial and farm tractors. We sell, trade, rent, buy tractors, 1 mi. E. of Fenton. Phone MA 7-9376.

Special Sale

RECONDITIONED AND RESHARPENED USED McCULLOCH CHAIN SAWS. ONLY $75 EACH.

King Bros.

FE 4-1662 FE 4-0734
Pontiac Rd. at Opdyke

HOMELITE CHAIN SAWS, JOHN Deere and New Idea parts galore, Davis Machinery Co., Orbitville, 627-2292.

Travel Trailers 88

12' YUKON DELTA

Ice box, cook stove, water and lights. Only $895.

Ellsworth Trailer Sales

6577 Dixie Hwy., Clarkston 625-4400

35' TRAVEL TRAILER.

Like new. Call 628-4421.

16' 6" PICKUP CAMPER. Built-in stove, icebox, bock jacks; needs new minor linings, will trade for truck, sleeps 6. $1500. 363-6633.

1967 VAN, GAS and electricity, FE 8-8845.

8' BOLES AERO, all aluminum, sleeps, hitch, mirror, awnings, elec. brakes, $1050. FE 4-9192.

20' SAGE SELF-CONTAINED. FE 8-3013, call after 4:30.

22' SLEEPER, FITS CHEVY Pickup. FE 5-8545.

1959 DIVCO BUS 23' CONVERTED to house car. $1500 or will take travel trailer as part payment. 363-0905.

1965 APACHE CAMPER Buffalo with sleeps 6-room. 623-0825.

1965 ¾ TON FLEETSIDE V-8 Chevy truck with 8' Shasta 10' camper. Self contained. Extras. 391-1401.

1966 CHEVY ¾ TON pickup and 8½ ft. Gem camper, ready to go. Only $2,995.

Ellsworth Trailer Sales

6577 Dixie Hwy., Clarkston 625-4400

1960 23 FOOT FRANKLIN, self contained. Excellent condition.

1968 Starcraft Campers

Inside display
CRUISE OUT, INC.
63 E. Walton Daily 9-6 FE 8-4402

1968 NIMROD CAMPERS

ALL 8 MODELS ON DISPLAY
All accessories and parts
MG SALES
4667 Dixie Hwy. 673-6458 Drayton

APACHE CAMP TRAILERS
PICKUP TRUCK CAMPERS

A good selection of new 1967 travel trailers and pickup truck campers, all at close out prices, while they last. Open daily to 6 p.m.

BILL COLLER

½ mile E. of Lapeer
City limits Imlay City

AIRS-REAM LIGHTWEIGHT TRAILERS

Since 1932 Guaranteed for life. Visit us and get a demonstration at Warner Trailer Sales, 3008 W. Huron (plan to join one of Wally Byam's caravans in 1968)

Camping Private Lake

Sale beach, flush toilets and showers, 1140 Hall, Ortonville, Mc Feely Resort. 627-3830 weekends 693-9586 weekdays 9 to 3. 412 Empire Bldg., Detroit, 48226.

CAMPERS FOR PICKUPS
PEERLESS AND WINNEBAGO
Travelers
REESE AND DRAW-TITE HITCHES
Sold and installed
HOWLAND TRAILER SALES
AND RENTALS
3255 Dixie Hwy. Pontiac OR 3-1456

CENTURY
YELLOWSTONE
Travel trailers
WHEEL CAMPER
TENT TRAILERS
Quality at low budget
STACHLER TRAILER
SALES, INC.
3771 Highland EM 3-5991 682-9440

GMC CAMPER SPECIALS

These 2 new 1968 trucks on display from the factory are ready to be sold today. Both have Custom Century Campers mounted and are ready for the road. Special savings on the package.

STACHLER TRAILER
SALES, INC.
3771 Highland (M-59) 682-9440

LARGE TRAILER LIKE new, full bath, dual wheels, owner, 363-7547.

LIMITED TIME ONLY

The camping season is in full swing. Apache Mesa camping trailers are specially priced now! Save money! Start planning for the great weekends ahead in your own Apache. Only a few remain. Trailer, Reg. price, $995. NOW $895.

EVAN'S EQUIPMENT
6507 Dixie Hwy.
625-1711

NEW 13' AND 15', SLEEPS 6, 3 burner range, stainless sink, 10 gallon hot water heater, insulated, jalousie windows, only 1,100 lbs., $995 up. 363-6613 or 624-1556.

NEW 17' TRAILER, SLEEPS 6
GOODELL TRAILERS
3200 S. Rochester Rd. 852-4550

OAKLAND CAMPER

SEE THE '68 KARIVAN
MADE IN MICHIGAN
11690 Grand River

PIONEER CAMPER SALES

BARTH TRAILERS & CAMPERS
TRAVELAIRE CAMPERS
MERIT FIBERGLASS COVERS
"Pop-Up" covers
ALSO OVERLAND & COLEMAN
2091 W. Huron FE 2-3989

SALE

Inventory Reduction

14' Frolic $1,495
16' Frolic $1,895
19' Frolic $2,295
21' Travelmaster $3,595
24' Boles-Aero $5,875

Frolics are self-contained

TRUCK CAMPERS
8' Skamper (fold-down) $1,195
10½' Frolic, 2 bunks $1,895
8' Tour-A-Home . . . . . $ 850
SEE THESE VALUES TODAY

Also 75 used campers and trailers on display.

Jacobson Trailer Sales

5690 Williams Lake Rd. OR 3-3981
Open Mon.-Fri., 9 a.m.-8 p.m.
Sat., 9 a.m.-5 p.m. Sun., 12-5 p.m.

SPORTCRAFT MANUFACTURING
Steel frame pickup sleepers and tops
Sales and service
Phone 623-0650

TENT TRAILER with add on room, sleeps 6. Extra 6' dinette, double pickle caster wheels eliminate need for gravelling stitch. Lots of storage space, $2200. 651-1377.

TRAILERS AND campers for rent. 879-0211.

TRAVEL TRAILERS

You desire for
CAMPING, GEM
ROAMER AND TALLY-HO
at
Corsair and Gem pickup campers and Mackinaw pickup covers
at
Ellsworth Trailer Sales
6577 Dixie Hwy. 625-4400

Wag-N-Master
THE ONE EASY-TO-USE EASY-DOWN HARDTOP TENT CAMPER
1968 Models Now On Lot
AT JOHNSON'S
817 E. Huron FE 4-5858
WE CARRY THE FAMOUS
FRANKLINS—CRESTS
FANS—MONITOR
THUNDERBIRD
RITZ CRAFT
TRAILER SALES

SKAMPER AND PLEASUREMATE CAMPERS—7 and 8 SLEEPERS

Holly Travel Coach Inc.
15210 Holly Rd., Holly ME 4-6771
Open Daily and Sundays—

WOLVERINE CAMPERS
AND SLEEPERS. Factory outlet, repair parts, tents, awning and steps, rentals, Jacks, Intercoms, telescoping steps, spare tire carriers, auxilerating gasoline tanks. Lowry Camper Sales, 1325 S. Hospital Dr., Union Lake EM 3-8855.

Mobile Homes 89

1965 PONTIAC CHIEF, 12'x50', Extras. UL 2-2509.

1965 DON-A-BELL, custom built, utility unit and skirting, must sacrifice, $4650 call Warren, 757-2994.

1965 BELMONT 12 x 52, 2 bedrooms, good cond., 665-0339, 23651 S. Keystone, Mt. Clemens.

1966 PARKMONT 12 x 52, 2 bedrm, furn. Take over payments. 334-8106.

1966 12'x50' BELMONT, $3800. 334-0095.

1966 RICHARDSON'S 12x60' Italian provincial decor, immaculate condition 642-3348 from 9-5 p.m.

1966 PONTIAC CHIEF, 2 bedroom, 10x55, new furn. Exc. $2890. 335-8728.

1967 PARKWOOD, 12x60' Colonial throughout, furn. or unfurn. extras, Exc. condition. 335-0605.

Best Mobile Home Sales

Open Daily 9 a.m.-8 p.m.
Marlette Chamberlain
Royal Challenger
Soule Regent
Landale
Delta American Victor
MARLETTE EXPANDOS ON DISPLAY
FREE DELIVERY AND SET UP WITHIN 200 MILES
12' x 50' American 1968, $4995
ON DISPLAY AT:
Cranberry Lake Mobile
Home Sales, Inc.
9620 Highland Rd., (M-59) 2 miles West of Williams Lk. Rd.
363-5296 473-1191
WATCH FOR "OUR DISPLAY" AT THE WATERFORD HOME AND BUILDERS SHOW

All Models 1968 Windsors

CUSTOMIZING, WHY PAY MORE? 12'x50' 2 bedroom, $4995
2258 S. Telegraph. Across from Miracle Mile. 338-3844.

HONEYMOON SPECIAL

New 8 bedroom, 50x12 furnished, set up, delivered, ready to move in! $4147 including sales tax and insurance. PLUS HONEYMOON SPEC? Drive out, see and save $672 per month.
PEERLESS MOBILE HOMES
12101 Dixie Hwy., Holly
4 miles S. of Grand Blanc

LIKE NEW 35' MOBILE home, 2 bedroom, air conditioned, carpeted, $2,096. See at Lot 41, Parkhurst Trailer Park, or call 628-3643.

MARCH SPECIALS

FOR EXAMPLE THESE 1968's
12'x60' 3 bedroom, $4795
12'x60' 2 bath, $5195
12'x44' at $3550
Also the Denish King, luxury for less, featuring exterior storage. Large savings on everything in stock. Free delivery and set up within 300 miles. We will not knowingly be undersold.
MIDLAND TRAILER SALES
Open 9 to 8 Sun. 1 to 6
2250 Dixie Hwy. 338-0772

MOBILE HOMES 12 X 50', 2 YEARS OLD, immediate occupancy, completely set-up, ready to move in. Cranberry Lk., Village 357-5647.

Oxford Trailer Sales

MALLETTES . . . 50 to 63 long, 12 wide. Early Americans, Conventional and modern decor. Expando or Hydro-Lift. Right, Built right, Phone MY 3-0721, mi. S. of Oxford on M24.

NEW 12' WIDE
3 BEDROOMS
FULLY FURNISHED
$3595
Many used 10' and 12' Wides
Large Savings
Free delivery up to 300 mi.
THE ALL NEW 1968
DETROITERS
Bob
Hutchinson's
Mobile Homes
4301 Dixie Hwy. (US 10)
Drayton Plains OR 3-1202
Open Daily till 8 p.m.
Sat. and Sun. till 5 p.m.

NOW AT
TOWN & COUNTRY
MOBILE HOMES
Spring Sale Specials
12 x 50, 12 x 52, 12 x 60 models home, ideal for vacationers or just comfortable, no maintenance living.
DELIVERED AND SET UP.
TELEGRAPH AT DIXIE HWY.
334-6694

THIS WEEK'S SPECIAL
New 1968 Elcar
$4595
Carpeted
Cdntryside Living
1084 Oakland 334-1508

TRAILER—AND TRAILER SPACE. Take over payments and move in. Agent. EM 3-6703.

Rent Trailer Space 90

LARGE LOTS, NATURAL GAS PONTIAC MOBILE HOME PARK.

SQUARE LAKE MOBILE HOMES PARK on beautiful Square Lake. Just minutes from all shopping. ADULTS ONLY — NO PETS. Large lots available. City water. City gas. Telegraph Rd. Pontiac 338-9569.

Auto Accessories 91

Clarkston Auto Parts

6 North Main 625-5171
OPEN 9 TO 9
New and rebuilt auto parts

COMPLETE LINE OF
CUSTOM & SPEED
ACCESSORIES

ALSO COMPLETE LINE OF RACING TIRES.
All sizes.

Goodyear Service Store
1370 Wide Track Dr., West
Pontiac
Open Friday 'til 9 p.m.
REBUILT ENGINE and parts from 1962 Rambler. 588-5758.

Tires-Auto-Truck 92

2 TIRES 10-16-5 on FORD rims. Used. $150. 363-6322.

COMPLETE LINE
OF RACING TIRES
1623-1310
3430 DIXIE
Auburn Heights S. of Waterford

2-BEDRM. HOWARD, 10 x 50 Furnished. On lot. Extras. FE 2-7028.

44 x 10 VALIANT MOBILE Home, air cond., carpet, like new. 335-1362. Pontiac Mobile Home Park, end of Street C.

TIZZY

By Kate Osann



"It may be the 'most,' but it's about the least 'most' I've ever seen!"

Repair-Auto-Truck 92

REPAIR, MOUNT, and balance Mag and chrome wheels. New and used wheels. MARKET TIRE, 2635 Crooks Rd., Troy, 689-1100.

Auto Service—Repair 93

FACTORY REBUILT MOTORS for cars, trucks, 289 up. High performance engines. Corvair specialist. Terms. MODERN ENGINES 537-1117

Motorcycles 95

1947 HARLEY-DAVIDSON, 3 wheeler, like new, $1,000.

1955 TRIUMPH TIGER Cub. $175. 685-1650.

1965 BSA 650 CC. Excellent condition. 624-2096.

1964 TRIUMPH BONNEVILLE, $700. 624-0734, after 4 p.m.

1965 BMW, R50, $650.
1967 BMW, R60, $1,025.

1965 TRIUMPH BONNEVILLE 5,000 miles, extra chrome, $750. 624-5690.

1966, 250 cc Honda Scrambler, good condition, OR 3-2326.

1966 HONDA DREAM 305, $350, FE 4-8420, after 5:30 and all day Saturday and Sunday.

1966 SUZUKI 150, with helmet $250. OL 3-4725.

1966 SUZUKI X-6, 250 CC like new. $350. 628-4421.

1967 BSA SPITFIRE, MARK III, 685-1601, Milford.

1967 HONDA 450, EXTRAS, 4500 miles, 681-0159 after 6 p.m.

1967 HONDA 90 SCRAMBLER, 621 mi. Exc. condition. 628-4421.

1967 HONDA 305 Scrambler, excellent condition, $575. FE 8-8257, before 4 p.m.

1967 KAWASAKI, 250CC, 1300 Miles, like new, UL 2-2596.

All 1968 Models

NOW HERE!!

BSA, YAMAHA HONDA
NORTON, DUCATI, AND MONTESA

ANDERSON SALES & SERVICE
1645 S. Telegraph FE 3-7102

1967 HONDA 90, CL, 1967, driven 3 months, like new. 647-1146.

FREE — FREE — FREE

Leather jacket with each new 968 Suzuki.

THE NEW 500CC
SUZUKI IS NOW HERE!
MG SALES

4667 Dixie Hwy. 673-6458 Drayton

GRONDIN SERVICE — 1966 Bonneville triumph, 650CC, dual carbs, 161 actual miles, 2 weeks old. Call 628-4421.

LITTLE INDIAN MINI bike, excellent condition, call after 3 p.m., 681-0742.

MOTORCYCLE INSURANCE
ANDERSON AGENCY
FE 4-2533

SUZUKI CYCLONE — 500CC 12 month or 12,000 mi. warranty. Choose from the many road and trail models on display. Priced from $1440. Take M-59 to Highland. Right to Hickory Ridge Rd. to Dermode Rd. Left and follow signs to DAWSON'S SALES AT TIPSICO LAKE. Phone 629-2179.

Boats-Accessories 97

SUZUKI CYCLONE — 500CC 12 month or 12,000 mi. warranty. Choose from the many road and trail models on display. Priced from $1440. Take M-59 to Highland. Right to Hickory Ridge Rd. to Dermode Rd. Left and follow signs to DAWSON'S SALES AT TIPSICO LAKE. Phone 629-2179.

Boats-Accessories 97

1-A BOAT, PRIVATE OWNER, 17' fiberglass, 85 hp motor, 1 trailer, 2 bunks. Toilet stool built in. Enclosed

New and Used Cars 106

1966 BUICK WILDCAT convertible, double power, 360-4738.

1967 ELECTRA 225
2 door hardtop, full power, many more extras, shan. green finish, like new condition, ready for the road also balance of new car warranty. Full price only
$3595
VANDEPUTTE
BUICK-OPEL
196-210 Orchard Lake FE 3-9165

LATE MODELS CADILLAC'S ON HAND AT ALL TIMES
JEROME
CADILLAC CO.
1980 Wide Track Dr. FE 3-7021

1959 Cadillac
Sedan, one owner, low mileage real good condition.
$595
Bob Borst
Lincoln-Mercury Sales
1950 W. Maple MI 6-2200

1961 CADILLAC CONVERTIBLE, new tires, brakes, $895. EM 3-2536.

1961 CADILLAC TOWN Sedan, $895. "0" Down payments $8.68 week. Call Mr. Parks, MI 4-7500. Harold Turner Ford, Birmingham.

1966 CADILLAC COUPE De Ville, power equip. with air, 628-2376.

1967 CADILLAC CALAIS COUPE, Baroque Gold, immaculate, power, climate control, tilt wheel, telescope steering wheel, tinted glass, 11,000 miles, 363-2728.

1967 CADILLAC COUPE DeVille, all electric, padded top, leather interior, $4650. 682-1458.

CADILLAC 1968, SEDAN DeVille full power, air, vinyl top and many other extras. 646-7945.

AL HANOUTE
Chevrolet
Buick
On M24 in Lake Orion
MY 2-2411

ATTENTION CHEVROLET BUYERS! Any or old car down regardless of condition. We will finance it in. 200 A-1 used cars to choose from. HAROLD TURNER FORD. 644-7500. 464 S. Woodward, Birmingham.

CHEVY— When you buy it let MARKET TIRE give it a free safety check. 2635 Orchard Lake Rd. Keego.

1954 CORVETTE. GOOD condition. Best offer. 673-8334.

(CLYDE) IS SELLING his 1934 Chevy roadster. Top condition. Only 1 bullet hole. 335-0185, after 6.

1959 CHEVY IMPALA, EXCELLENT running condition. $100. FE 5-0125.

1959 CHEVY 6 AUTOMATIC, 33,000 miles, new tires, $150. 625-0219.

1959 CORVETTE, NEW top, engine, and carpeel, nice, 623-0589 after 5.

1960 CHEVY, 4-CYLINDER, stick shift, call after 5 p.m. 681-0272.

1960 CHEVY 2 DOOR, 6, automatic, $125. FE 5-7695.

CORVETTE 1960, EXCELLENT condition. Custom built engine. 334-0777.

Star Auto
Transportation Special

1960 Chevrolet 2-door	$ 75
1960 Pontiac	$157
1961 Ford Wagon	$195
1960 Plymouth	$ 95
1962 Ford Hardtop	$195
1961 Ford wagon	$195
1963 Chevrolet Wagon	$395
1960 Pontiac convertible	$495
1962 Corvair Monza	$495
1963 Chevrolet Wagon	$595

CALL CREDIT MANAGER
962 Oakland FE 8-9661

1960 CORVAIR 4-DOOR $295. "0" down, payments $2.88 week. Call Mr. Parks, MI 4-7500. Harold Turner Ford, Birmingham.

MUST HAVE ROOM
4 Chevys '61 $75-$175
4 Cadillacs, '57-'58 $195-$295
1 Chrysler, '57, 8 power $69
4 Dodge, Plymouths, '57 $75 up
Pontiacs—Fords—Trucks
ECONOMY CARS FE 4-2131

1963 CHEVY WAGON, $150, light Green. UL 2-2658.

1961 CHEVY, 2 DOOR, very clean, 3 cc. 363-0081, Dealer.

1961 CORVAIR WAGON
Executive driven. Sharp! Full price
$299
VANDEPUTTE
BUICK-OPEL
196-210 Orchard Lake FE 2-9165

1961 CORVETTE, 18,000 actual miles. Best offer. 673-8939.

1962 CHEVY II, 9 PASSENGER, real good. Save Auto. FE 5-3278.

1962 CORVAIR MONZA 4-speed coupe, $300. Call after 6, 674-0562.

1962 IMPALA 8, 4 door, double power, clean, 1 owner, $650. 335-2020.

1962 CORVAIR MONZA
2-DOOR, 4-SPEED
$495
STAR AUTO
962 OAKLAND FE 8-9661

1962 CORVETTE, EXCELLENT condition, red, MILOSCH CHRYSLER-PLYMOUTH, 677 M-24, Lake Orion, 693-2041.

1962 CHEVY II convertible, like new, $595. Buy here — Pay here. MARVEL MOTORS, 251 Oakland Ave. FE 8-4079.

1962 CHEVY 6, AUTOMATIC, $350. FE 5-5351, after 5 p.m.

1962 CHEVY II Wagon, $488. "0" Down, payments $4.65 week. Call Mr. Parks, MI 4-7500. Harold Turner Ford, Birmingham.

1963 CHEVY 9 PASSENGER station wagon, 6 cylinder stick. Great family car. $275, or best offer. VA 6-5259.

1963 CHEVY II, 6, stick. Good condition. $275. 72 Court Dr.

1963 CHEVY IMPALA 4 door hardtop, V-8, A-1 condition, 391-3475.

1963 CHEVY Wagon
Bel-Air, automatic, radio, heater, good second car. Only —
$695
BILL FOX CHEVROLET
Rochester OL 1-7000

REPOSSESSED
1963 Chevrolet, V-8, automatic, 4-door, black
KING AUTO SALES
681-0802

1963 MONZA CLUB Coupe, $485. "0" Down payments $4.92 week. Call Mr. Parks, MI 4-7500. Harold Turner Ford, Birmingham.

1963 CHEVY BISCAYNE 4 door stick 8, good transp. MILOSCH CHRYSLER-PLYMOUTH, 677 M-24, Lake Orion, MY 2-2041.

1963 IMPALA CHEVY. No money down.

LUCKY AUTO
1940 W. Wide Track
FE 4-1006 or FE 3-7854

1963 CHEVY II, THIS looks like new, the ideal 2nd car at a very reasonable price.
GRIMALDI CAR CO.
900 Oakland Ave. FE 5-9421

1963 CHEVY STATION WAGON, 9 passenger, auto transmission, power steering, luggage rack, exc. condition, $800. 646-8138.

1964 CHEVY IMPALA hardtop, V-8 Powerglide, power steering, power brakes. Show room new, $1,295.
TAYLOR CHEVY-OLDS
WALLED LAKE 624-4551

REPOSSESSED
1964 Corvair Monza, convertible, red.
KING AUTO SALES
681-0802

TOM RADEMACHER
CHEVY-OLDS
1964 CHEVY II Nova Station Wagon, 6 cyl. automatic, radio, heater, low mileage, one owner, new car trade. $1095. On US 10 at M15, Clarkston, MA 5-5071.

1964 IMPALA HARDTOP $995. "0" down, payments $9.92 week. Call Mr. Parks, MI 4-7500. Harold Turner Ford, Birmingham.

New and Used Cars 106

1964 CHEVROLET IMPALA convertible, V8, Automatic, Power steering, brakes, Radio, Heater. $875. 628-9643.

1964 Chevy II automatic. A sharp little car. No money down.
LUCKY AUTO
1940 W. Wide Track
or
FE 4-1006 FE 3-7854

1964 MONZA
Sport Coupe, white with red interior, automatic transmission, radio, heater, 4 cylinder, 41,000 actual miles, car is immaculate.
$700
with $195 down
AUDETTE
PONTIAC
1850 W. Maple Rd. MI 2-8600

1965 CHEVY II 2 DOOR hardtop, 6 cyl. stick, beautiful Harbor finish.
MILOSCH CHRYSLER-PLYMOUTH, 677 M-24, Lake Orion. MY 2-2041.

TOM RADEMACHER
CHEVY-OLDS
1965 CHEVY Impala 2 door hardtop, V-8, automatic, power steering, brakes, factory air conditioning, low mileage, very sharp. $1,995. On US 10 at M15, Clarkston, MA 5-5071.

1965 CHEVROLET
Impala 2-door hardtop, V-8 automatic, power steering, power brakes, priced to sell at:
$1495
Suburban Olds
BIRMINGHAM
635 S. Woodward MI 7-5111

1965 CHEVROLET COUPE $1295. $29 down, payment $11.92 week. Call Mr. Parks, MI 4-7500. Harold Turner Ford, Birmingham.

1966 IMPALA 2 DOOR hardtop, 327 auto., double power, FM, vinyl top and upholstery, 25,000 mi. 625-4436.

1967 CHEVY NOVA sports coupe, 6 cylinder, 3 speed, radio, whitewalls, factory clean, excellent running condition, $1295. OL 1-0496.

1966 IMPALA
SS 2-Door Hardtop, silver with black vinyl top, black bucket seats, 327 V-8, 4-speed, console, 24,000 actual miles, 25 month warranty.
$1800
with $195 down
AUDETTE
PONTIAC
1850 W. Maple Rd. MI 2-8600

1966 CHEVY SS SPORT Coupe, 4 speed, radio, heater, beautiful metallic silver blue finish, matching vinyl buckets, black vinyl top, ready for the open road. "Spring Special!" Only $1988 full price. Just $188 down, and $65.02 per month.
John McAuliffe Ford
630 OAKLAND AVE. FE 5-4101

TOM RADEMACHER
CHEVY-OLDS
1966 CORVETTE 235 engine, 3 speed, radio, heater, whitewalls, solid white top. $3095. On US 10 at M15, Clarkston, MA 5-5071.

1967 CHEVY IMPALA 2 door hardtop, V-8, double power, real low tires, auto., radio, $1700. owner. 363-6703.

1966 CHEVY IMPALA convertible, 4 cylinder, automatic transmission, power steering, whitewalls. Must sell, like new. 626-0660.

1966 CORVETTE 2-DOOR SEDAN with 327 V-8, 4-speed, positraction, side pipes, stereo tape, ready for going in service. Must sell, will carry on this car. Assume payments. Van Camp, C-1 626-8654.

1967 CAMARO With blue finish, automatic transmission, radio and heater, small V-8 engine. Just take over payments. Car can be seen at 1634 Inverness, call after 6:00 p.m. 682-2612.

1967 CHEVELLE
2-Door Hardtop, with black vinyl top, 283 V-8, console, 4-speed, bucket seats, 9,000 actual miles, factory warranty.
$2300
with $195 down
AUDETTE
PONTIAC
1850 W. Maple Rd. MI 2-8600

1968 CHEVELLE 2 door, 327 engine, vinyl top, Dark green, black interior, mag wheels with wide oval tires, power steering-brakes, 5,000 miles, bucket seats, automatic, OR 3-3841.

1968 CHEVY Malibu
4 door, hardtop, with power steering, power windows, radio, heater, radio, heater, many other extras, 3,000 miles. Factory Official Car.
Save $800
BILL FOX CHEVROLET
Rochester OL 1-7000

1968 CHEVELLE 396, Posi-traction, 4-speed, 375 H.P., $100 down and take over payments, going in service, must sell, 363-5160.

1968 CHEVY II Nova
Coupe, SS 396, with 295 H.P. Automatic, air conditioning, radio, heater, many other extras. Factory official car, less than 3,000 miles. Save over—
$800
BILL FOX CHEVROLET
Rochester OL 1-7000
MIKE SAVOIE
Troy's New
CHEVROLET DEALER
1900 W. Maple
2 Miles East of Woodward
MI 4-2735

1964 CHRYSLER
Newport 4-door. THIS Birmingham 1-owner beauty is every reason for gleaming turquoise with cream vinyl interior, equipped with power steering, power brakes, automatic, radio, heater, whitewall tires, ready to operate on our Spring Special.
BIRMINGHAM
Chrysler-Plymouth
860 S. Woodward MI 7-3214

1965 IMPERIAL
4-door hardtop, air-conditioned, power steering, power brakes, power windows, power seat, whitewall tires, vinyl top, radio, heater, turquoise with matching leather interior. You can see with this equipment that this is a beautifully equipped car and has a big plus. It's a Birmingham trade-in excellent condition at just:
$2295
BIRMINGHAM
Chrysler-Plymouth
860 S. Woodward MI 7-3214

KESSLER'S
DODGE
CARS AND TRUCKS
Sales and Service
Oxford OA 8-1400

1966 DODGE CHARGER, power steering, auto. 383 4-barrel, 2 vinyl tops. See after 5 p.m. 6405 Walton Blvd., Drayton.

1966 DODGE CORONET 440 4-door, sedan, V-8, automatic, power steering, air, vinyl interior $150 down, finance balance of only $1450.
OAKLAND
CHRYSLER-PLYMOUTH
724 Oakland Ave. FE 5-5434

DODGE 1968 MONACO station wagon, auto., rear air conditioning, full power, elec. seats and window, auto pilot, posi-stip differential, heavy duty brakes, luggage rack, steering wheel tilt and telescope. GA 7-6348.

FORD, When you buy it let MARKET TIRE give it a free safety check. 2635 Orchard Lake Rd. Keego.

New and Used Cars 106

1969 MODEL A Ford sport coupe, best offer, 685-1650.

1957 FORD CONVERTIBLE, runs good, fairly clean, 334-4239.

1958 FORD AND 1960 Ford, $45 each. 3384 VanZandt, Drayton Plains.

1960 FALCON STATION Wagon, 4 door, auto transmission, radio, $100. 682-7992.

1960 FALCON 2-DOOR, $299. "0" Down, payments $5.88 week. Call Mr. Parks, MI 4-7500. Harold Turner Ford, Birmingham.

1961 FORD CONVERTIBLE, 351 Hurst 3, Chrome wheels, $400, 624-5561 after 5 p.m.

1961 FORD STATION WAGON with V-8, automatic, radio, heater, power steering, good solid transportation, $288 full price, no money down.
John McAuliffe Ford
630 Oakland Ave. FE 5-4101

1961 FORD STATION WAGON, $175. Good Transportation. 673-0903.

1962 FORD XL convertible, good condition, OR 3-9900.

1962 FORD CLUB Coupe $487. "0" Down payments $5.04 week. Call Mr. Parks, MI 4-7500. Harold Turner Ford, Birmingham.

1962 FORD CONVERTIBLE $595 "0" down, payments $4.92 week. Call Mr. Parks, MI 4-7500. Harold Turner Ford, Birmingham.

1962 FAIRLANE V8, new transmission, exc. condition. $375. 332-4224.

1962 FORD 2-Door
Automatic, radio, heater, one owner,
$199
VANDEPUTTE
BUICK-OPEL
196-210 Orchard Lake FE 2-9165

1963 FALCON, 260 V-8 engine, radio, a new car trade, absolutely no rust, reasonable. Has been Ziebarted.
GRIMALDI CAR CO.
900 Oakland FE 5-9421

REPOSSESSED
1963 Ford Fairlane, 2-door hardtop, V-8, stick shift, red.
KING AUTO SALES
681-0802

1963 FORD FASTBACK, $788. "0" Down, payments $6.88 week. Call Mr. Parks, MI 4-7500. Harold Turner Ford, Birmingham.

1964 T-BIRD CONVERTIBLE, $1495, $39 down, payments $13.92 week. Call Mr. Parks, MI 4-7500. Harold Turner Ford, Birmingham.

1964 FORD, GALAXIE 2-DOOR, V-8 engine, automatic transmission, extra sharp, low mileage.
GRIMALDI CAR CO.
900 Oakland FE 5-9421

1964 FORD XL SPORT coupe, with V-8, automatic, radio, heater, power steering, bucket seats, console, tilt wheel, vinyl trim, air condition. Spring Special $1288 full price. Just $188 down, and $68.45 per month.
John McAuliffe Ford
630 Oakland Ave. FE 5-4101

1964 FORD GALAXIE 500, 4 door hardtop, many extras, $1250, sell-ing home must sell. 673-8465.

1965 T-BIRD HARDTOP, WITH beautiful twilight blue with matching interior, full power and all the trimmings, showroom condition, spring special at only $2188, full price. Just $188 down, 5 year or 50,000 mile new car warranty available.
John McAuliffe Ford
630 Oakland Ave. FE 5-4101

1965 FORD Convertible, V-8, automatic, radio, heater, power steering, beautiful silver blue with all vinyl interior. Spring Special, only $2288 full price. Just $188 down and $53.07 per month, 5 year or 50,000 mile new car warranty available.
John McAuliffe Ford
630 Oakland Ave. FE 5-4101

1965 Comet
2 Door Sedan
with 6 cyl., radio, heater, blue finish. Only
$1095
BEATTIE FORD
"Your FORD DEALER Since 1930"
ON DIXIE HWY., IN WATERFORD
623-0900

1965 FORD COUNTRY Squire Wagon. This is the most sought after car. Ford Motor Company builds. V-8, automatic, radio, heater, power steering, brakes, be ready for that ideal vacation. Spring Special only $1798. Full Price, Only $188 down.
John McAuliffe Ford
630 Oakland Ave. FE 5-4101

1965 FORD 2 DOOR sedan, V-8, radio, heater, wheel covers, auto., runs and looks good $770. Call 451-4248.

1965 FORD SEDAN, $895. $39 down, payments $9.92 week. Call Mr. Parks, MI 4-7500. Harold Turner Ford, Birmingham.

1965 FORD XL Convertible
Automatic, radio, heater, sure this car has power with a maroon finish, whitetop. See this one before you buy any car save hundreds. Only —
$899
VANDEPUTTE
BUICK-OPEL
1961 210 Orchard Lake FE 2-9165

1966 MUSTANG CONVERTIBLE, three to choose from V-8, engines, some with automatic, some with sticks, all ready for fun in the sun. AS LOW AS $1588. Full price. Just $88 down, 5 year or 50,000 mile new car warranty available.
John McAuliffe Ford
630 Oakland Ave. FE 5-4101

1966 FORD GALAXIE 500, 4-door hardtop, power steering, air, excellent buy. $1350 call 338-3825.

Pretty Ponies
1965 and 1966 MUSTANGS
SEVERAL USED MUSTANGS TO CHOOSE FROM
CONVERTIBLES
HARDTOPS
FULL EQUIPMENT
Priced From $1295
As Low As $39 Down
And 39 Per Month
HAROLD TURNER
FORD, INC.
464 S. WOODWARD AVE
BIRMINGHAM MI 4-7500

1966 MUSTANG Fastback 2 plus 2 V8, stick, radio, heater, whitewalls, beautiful red with black interior. Only —
$1595
BILL FOX CHEVROLET
Rochester OL 1-7000

1966 FORD CUSTOM 2 door, with radio, heater, stick shift, best buy today at McAuliffe Ford. Spring Special! Only $1288 full price. Just $88 down, $44.95 per month. 5 years or 50,000 mile new car warranty available.
John McAuliffe Ford
630 Oakland Ave. FE 5-4101

1966 T-BIRD 2 DOOR hardtop, with red finish, white top, 428 V-8, automatic, power steering, brakes, power windows, power seats, $200 down, finance balance only $7350.
OAKLAND
CHRYSLER-PLYMOUTH
724 Oakland Ave. FE 5-4434

New and Used Cars 106

1966 FORD COUNTRY SEDAN, Station Wagon, automatic, radio, heater, ready for spring fun in the sun. Spring special. Only $1798 full price. $188 down, $57.80 per month. Beautiful amber gold finish with natural leather interior. 5 year or 50,000 mile new car warranty available.
John McAuliffe Ford
630 Oakland Ave. FE 5-4101

1966 Ford
Fairlane 500
4-door sedan, with V-8, power steering, brakes, only
$1795
BEATTIE FORD
"Your FORD DEALER Since 1930"
ON DIXIE HWY., IN WATERFORD
623-0900

1966 MUSTANG CONVERTIBLE, automatic, whitewalls, 13,000 miles, very sharp, call 626-4964, after 6 p.m.

1967 T-BIRD LANDAU LUXURY at its finest, beautiful silver blue with black landau top, color and a black vinyl top. Full power and factory air conditioning plus all the goodies, spring special only $2588.
John McAuliffe Ford
630 Oakland Ave. FE 5-4101

1966 MUSTANG convertible with V8, stick, wide oval tires, radio $145 down, finance balance of only $1450.
OAKLAND
CHRYSLER-PLYMOUTH
724 Oakland Ave. FE 5-4434

1966 FORD SEDAN, $1195. $39 down, payments $11.88 week. Call Mr. Parks, MI 4-7500. Harold Turner Ford, Birmingham.

1967 MUSTANG HARDTOP, V-8, automatic, radio, heater, power steering, beautiful metallic gold finish, vinyl bucket seats, and console. "Spring Special." Only $2188 full price. Just $188 down, $67.01 per month. Still under New Car warranty.
John McAuliffe Ford
630 Oakland Ave. FE 5-4101

1967 Mustang
2-Door Hardtop
with 6 cyl. automatic, radio, heater
$2175
BEATTIE FORD
"Your FORD DEALER Since 1930"
ON DIXIE HWY., IN WATERFORD
623-0900

1967 MUSTANG, low mileage, V-8, New tires, 673-6935.

1967 MUSTANG
V-8 automatic, power steering, power brakes, radio, heater, whitewalls, vinyl top, like new, new car factory warranty
$2395
PONTIAC RETAIL STORE
65 UNIVERSITY
FE 3-7951

1967 FORD GALAXIE Hardtop, with V8, automatic, radio, heater, power steering, brakes, still under warranty. Beautiful candy apple red. "Spring Special." Only $2,388, just $188 down, $70.70 per month.
John McAuliffe Ford
630 Oakland Ave. FE 5-4101

1967 T-Bird
2-Door Hardtop
with power steering, brakes, window, tilt wheel, new rubber, balance of car warranty.
$3595
BEATTIE FORD
"Your FORD DEALER Since 1930"
ON DIXIE HWY., IN WATERFORD
623-0900

1962 LINCOLN Continental — If you are looking for that exceptional car, look no further, because it looks like a 1968 model. This is really a new 2 million. Spring Special for Only $1488 full price, $188 down.
John McAuliffe Ford
630 Oakland Ave. FE 5-4101

1965 CONTINENTAL, by owner. Full power, air conditioned, leather, antenna, vents, etc. Leather upholstery, AM-FM, new tires. $2300. 642-2311.

MERCURY BUYERS ATTENTION! $39 down and car down regardless of condition. We will tow it in. 200 A-1 used cars to choose from. HAROLD TURNER FORD, 644-7500. 464 S. Woodward, Birmingham.

1953 MERCURY, 390 3-SPEED, black leather interior. Perfect body. No rust. 4 brand new tires. Trade for Honda 250 or Honda 300. Call 624-1098.

1958 MERCURY. GOOD condition. 673-1362.

1963 MERCURY MONTEREY, automatic transmission, power steering, brakes, radio, heater, power, best offer over $600. FE 8-0125.

1963 MERCURY COLONY PARK station wagon. Power steering, brakes, 9 pass. $750. 682-1288.

1964 MERCURY COLONY park station wagon, 9 passenger with V-8, radio, heater, power steering, brakes, power rear window, luggage rack, beautiful robins egg blue, with all vinyl interior. Be ready for that nice weather, just around the corner. Spring special only $1388 full price. Just $188 down, and $52.04 per month.
John McAuliffe Ford
630 Oakland Ave. FE 5-4101

Fine Selection
OF
Mercurys
Continentals
Cougars
—Many to choose from—
ALL PRICED FOR
Grand
Opening
SALE
Bob Borst
Lincoln-Mercury Sales
1950 W. Maple MI 6-2200

1964 COMET STATION WAGON, Stick, V-8, 4 door. $600. 363-3432, after 5 p.m.

1965 MERCURY HARDTOP beautiful metallic aqua with matching interior, and black vinyl top. V-8, automatic, radio, heater, power steering, and all this for the same price as a Ford. Only $1688 Full Price, $88 down, and $39.86 per month. 5-year or 50,000 miles new car warranty available.
John McAuliffe Ford
630 Oakland Ave. FE 5-4101

1966 MERCURY COLONY PARK, $1995, $39 down, payments $14.92 week. Call Mr. Parks, MI 4-7500. Harold Turner Ford, Birmingham.

1966 COMET CALIENTE Convertible with V8, automatic, radio, heater, power steering, a beautiful metallic ivy green with black top, and interior. "Spring Special." Only $1688 full price. Just $188 down, $54.19 per month. 5 year or 50,000 mile warranty available.
John McAuliffe Ford
630 Oakland Ave. FE 5-4101

1966 COMET CYCLONE $1895, $39 down, payments $15.95 week. Call Mr. Parks, MI 4-7500. Harold Turner Ford, Birmingham.

1967 COMET CALIENTE, $1995, $39 down, payments $15.92 week. Call Mr. Parks, MI 4-7500. Harold Turner Ford, Birmingham.

REPOSSESSED
1963 Oldsmobile Starfire, 2-door hardtop, white
KING AUTO SALES
681-0802

1965 OLDS 98 LUXURY Sedan. Air, power windows, power antenna, double power 6-way seat, rear window defroster, auto trunk opener, new tires, vinyl top, $2595. FE 5-2525.

1965 OLDS DELTA 88, 2-door hardtop, power steering and brakes, low mileage, 1 owner. 338-3841.

MARMADUKE By Anderson and Leeming



"Faster, Marmaduke, Faster!!"

New and Used Cars 106

1961 OLDS 442 4 SPEED, good condition, $1300, call after 5 p.m., 852-2113.

1965 Olds
98 luxury sedan, full power, factory air-conditioning, like new at:
$1995
Suburban Olds
BIRMINGHAM
635 S. Woodward MI 7-5111

SHARP 1966 CUTLASS 2 door, double power, auto, light blue ext., white vinyl int., $1,895, after 6:30 p.m. 628-1597.

1966 OLDSMOBILE
"98" Luxury sedan, this one is fully loaded with deluxe factory air conditioning, and the full price is just $2595.
DOWNEY
Oldsmobile, Inc.
550 Oakland Avenue
FE 2-8101

1966 OLDSMOBILE
Dynamic 88, 2-door hardtop, automatic, power steering, power brakes, premium tires, fire engine red.
$1988
Suburban Olds
BIRMINGHAM
635 S. Woodward MI 7-5111

1967 CUTLASS
Supreme 4-Door, white with maroon interior, V-8, automatic, power steering, power brakes, 7,000 actual miles, 25 month warranty.
$2295
with $195 down
AUDETTE
PONTIAC
1850 W. Maple Rd. MI 2-8600

1967 OLDS 98, 4-DOOR, air, full power, vinyl top, very good condition. 626-6421.

1967 OLDS
Toronado Deluxe, full power, factory air conditioning.
$3595
Suburban Olds
BIRMINGHAM
635 S. Woodward MI 7-5111

GET A
MERRY OLDS MO DEAL
at
MERRY OLDSMOBILE
528 N. Main
ROCHESTER, MICHIGAN

1967 OLDS
98 2-door hardtop, full power, factory air-conditioning, vinyl top only 5,000 miles, like new.
SAVE
Suburban Olds
BIRMINGHAM
635 S. Woodward MI 7-5111

1967 PLYMOUTH, automatic, excellent running, $95, OR 3-0540.

1964 VALIANT 2-DOOR, $765. "0" down, payments $6.44 week. Call Mr. Parks, MI 4-7500. Harold Turner Ford, Birmingham.

REPOSSESSED
1964 Plymouth, 9 passenger station wagon, 4-door, white.
KING AUTO SALES
681-0802

1965 PLYMOUTH WAGON $1,195, $39 down, payments $10.92 week. Call Mr. Parks, MI 4-7500. Harold Turner Ford, Birmingham.

1965 VALIANT
4-door, here it is — the hard to come by 6-cylinder automatic, radio, heater, whitewall tires, beautiful turquoise with matching interior, perfect condition in every respect, just:
$1095
BIRMINGHAM
Chrysler-Plymouth
860 S. Woodward MI 7-3414

1965 PLYMOUTH FURY III, Convertible, 39,500 miles, best offer. 335-1208, eves. or weekends.

1965 PLYMOUTH SPORTS FURY $1395. $39 down, payments $13.44 week. Call Mr. Parks, MI 4-7500. Harold Turner Ford, Birmingham.

1965 PLYMOUTH FURY III, convertible, 39,500 miles, Best offer. 335-1208, eves or weekends.

1965 PLYMOUTH FURY II
FURY II
Station wagon, 9-passenger, Ermine, automatic, red vinyl interior, this excellent Birmingham trade-in has radio, heater, power steering and brakes, whitewalls, and is priced at just:
$1595
BIRMINGHAM
Chrysler-Plymouth
860 S. Woodward MI 7-3214

1965 PLYMOUTH
Fury II 4-door, V-8, automatic, whitewall tires, Ermine and turquoise interior, excellent condition. This Birmingham trade at just:
$1295
BIRMINGHAM
Chrysler-Plymouth
860 S. Woodward MI -3214

1966 PLYMOUTH SATELLITE-426, hemi 4-speed, very excellent condition, 628-3777.

1966 PLYMOUTH FURY $1,795. $39 down, payments $14.92 week. Call Mr. Parks, MI 4-7500. Harold Turner Ford, Birmingham.

1967 BARRACUDA, FACTORY official car, very low mileage, full new car warranty, V-8 engine, automatic transmission, power, vinyl roof, a real sharpie. Save a bundle on this sharpie.
GRIMALDI CAR CO.
900 Oakland FE 5-9421

1967 PLYMOUTH Fury 3, 9 passenger wagon, double power, radio, automatic, whitewalls, wheel covers, 15,000 miles cream puff, $2695. MA 6-4758.

1967 BARACUDA $295. $39 DOWN, payments $15.92 week. Call Mr. Parks, MI 4-7500. Harold Turner Ford, Birmingham.

PONTIAC: When you buy it let MARKET TIRE give it a free safety check. 2635 Orchard Lake Rd., Keego.

1960 PONTIAC WAGON, GOOD body, exc. tires, 363-0081, Dealer.

1961 PONTIAC CATALINA excellent condition, 682-5808.

1961 PONTIAC CATALINA WAGON, double power, extra nice. MY 3-3696.

1962 PONTIAC STAR Chief, very nice, 682-9222. Riggins, dealer.

New and Used Cars 106

1962 PONTIAC GRAND PRIX, Good shape, $850. MY 3-1620.

1962 PONTIAC CATALINA, 2 DOOR sedan, 4 new tires, $350. 634-9812.

1963 PONTIAC CATALINA, exc. condition, $900. FE 5-6908.

1963 PONTIAC CONVERTIBLE, $792. "0" Down, payments $6.92 week. Call Mr. Parks, MI 4-7500. Harold Turner Ford, Birmingham.

ADKINS AUTO SALES
738 OAKLAND AVE. FE 5-6238
1963 Catalina auto first $595
1960 Lincoln, white, First $595
1960 GMC ½ ton, 4 speed $595
1960 Bonneville Coupe $225
1963 Chevy Coupe. First $395

1963 PONTIAC BONNEVILLE 2-door, double power, exc. condition. Take over payments, you buy only in service. Call after 4 p.m., UL 2-4353.

REPOSSESSED
1963 Pontiac 2-door hardtop, V-8 stick, chocolate brown.
KING AUTO SALES
681-0802

1963 PONTIAC CATALINA 2 door hardtop. Power steering, brakes. Exc. condition. $1295. Contact Lt. Center Shell Orchard Lk. Rd. and Maplehurst.

1963 PONTIAC CATALINA, 47,000 original miles, exc. running condition, $495, 585-0646.

BEAUTIFUL, ONE OWNER, light blue two-door 1964 Pontiac Bonneville with power brakes and power steering as well as lots of extras, especially priced at $1,075 for quick sale. Must be seen to be appreciated. Call owner at 394-0217 evenings.

1964 GTO, 4 SPEED, tri-power, EL 6-4022.

1964 PONTIAC CATALINA hardtop with a beautiful artic white finish black vinyl interior, V-8, automatic, radio, heater, power steering, brakes, spotless inside and out. Spring Special only $1388 full price, $88 down, and $52.04 per month.
John McAuliffe Ford
630 Oakland Ave. FE 5-4101

1964 BONNEVILLE, 4-DOOR hardtop, power steering, brakes, windows, seats, 35,000 miles, $1,100, 693-6628.

1964 PONTIAC CATALINA SEDAN with automatic, radio, heater, power steering, brakes, beautiful deep burgundy finish, black interior, mint condition, $1088 full price, $188 down, $48.65 per month.
John McAuliffe Ford
630 Oakland Ave. FE 5-4101

WOULD YOU BELIEVE?
NO GIMMICKS'— NO GIVEAWAYS
RIGHT CARS AT RIGHT PRICES
MANY MANY TO CHOOSE FROM
1964 Pontiac Catalina Cpe. $899
1964 Ford 2 door, stick $599
1963 Galaxie Cpe Deville $599
1960 Cadillac Cpe Deville $599
1962 Buick Spec. $499
1960 Olds, 4 door $199
1960 Chevy 4 door $149
OPDYKE MOTORS
2238 Pontiac Rd. at Opdyke
FE 8-9237 FE 8-9238

1964 GTO CLUB Coupe, $988. "0" Down, payments $8.66 week. Call Mr. Parks, MI 4-7500. Harold Turner Ford, Birmingham.

1964 PONTIAC Tempest, 4 cylinder convertible. Very good condition. Double power, windows, exc. body, 852-5469.

1964 PONTIAC CATALINA, 2 door sedan, 4 new tires, $350. 634-9812.

1964 PONTIAC CATALINA, exc. condition, $900. FE 5-6908.

1964 PONTIAC CONVERTIBLE, $792. "0" Down, payments $6.92 week. Call Mr. Parks, MI 4-7500. Harold Turner Ford, Birmingham.

1964 LEMANS CONVERTIBLE, double power, auto., very clean, sacrifice. FE 4-6648.

1965 PONTIAC 4-door, power steering and brakes, standard transmission, $1250. 391-3696.

1965 BONNEVILLE $1,595. $39 down, payments $13.92 week. Call Mr. Parks, MI 4-7500. Harold Turner Ford, Birmingham.

1965 PONTIAC CONVERTIBLE, $1000. 391-3696 after 5 p.m.

GO!
HAUPT
PONTIAC
And Save $ $ $ $
CLARKSTON 625-5500

1965 PONTIAC EXECUTIVE, exc. condition, 18,000 actual mi., new Firestone 500 tires, two mos. factory warranty left, 332-2787.

1966 TEMPEST 2 door coupe with 4 cylinder, automatic, power, whitewalls, full wheel covers, $145 down, finance balance of only $1450.
OAKLAND
CHRYSLER-PLYMOUTH
724 Oakland Ave. FE 5-9434

1966 PONTIAC 2 door sedan, beautiful blue, matching interior, one owner, well-kept, $1750. 363-6658 up to 5, 363-4729 after 5.

1966 BONNEVILLE, 4 door hardtop. Power steering and brakes. Radio, heater, white walls, $1850. 626-0035, 398-8300.

1966 GTO, 3 SPEED. Take over payments. Call after 6, 674-2355.

1966 LEMANS SPORT HARDTOP, V-8, power steering, bucket seats, console, extra sharp. Only
$1795
1967 GTO. POWER steering. Power brakes. 4 speed. $2450. 333-7441.

1967 CUTLASS S, 4-4-2, 9,000 mi. Cordova, $2,600. 623-1270.

1967 BONNEVILLE HARDTOP coupe
$2495
1968 Catalina 2 dr. hardtop $1695
1967 T-Bird convertible $1695
1965 Ventura Convertible $1395
1960 Mark II Convertible $1295
1966 Falcon Wagon $1295
1964 Catalina 4 door .... $ 795
1963 Impala 4 dr. hardtop .... $ 595
1962 Buick Spec. 9 passenger $ 495
KEEGO PONTIAC
KEEGO HARBOR 682-3400

PONTIAC CATALINA 1967 hardtop, power steering and brakes, Auto. whitewalls. White outside, red interior. $2550. Call 335-6522, weekdays after 6 p.m.

1967 TEMPEST LEMANS, RED with white interior, H.O. engine, floor shift, $2,300. 363-2371.

1967 FIREBIRD
2-door hardtop, verdoro green with black interior, V-8, automatic, power steering, console, red line tires, 7,000 actual miles, new car factory warranty.
$2500
with $195 down
AUDETTE
PONTIAC
1850 W. Maple Rd. MI 2-8600

1967 PONTIAC CATALINA, Hardtop, low mileage, power steering, brakes. Air conditioning. Vinyl top, tinted glass. FE 4-9587.

1967 PONTIAC 4 DOOR executive hardtop. Air-conditioned. Power brakes and steering. 332-7153.

1967 BONNEVILLE
Four-door hardtop, nightwatch blue, with white vinyl top, power steering and brakes, power windows, tilt steering wheel, factory air conditioned, 14,000 actual miles:
$3100
with $195 down
AUDETTE
PONTIAC
1850 W. Maple Rd. MI 2-8600

1967 PONTIAC CATALINA, beautiful apple red finish, with all vinyl interior, automatic, radio, heater, power steering, brakes, mint condition, "Spring special." Only $1688 full price, just $188 down, $66.33 per month.
John McAuliffe Ford
630 Oakland Ave. FE 5-4101

1965 TEMPEST 2-Door
with automatic, radio, heater, see this, worth hundreds more.
$799
VANDEPUTTE
BUICK-OPEL
1961-210 Orchard Lake FE 2-9165

RUSS JOHNSON
PONTIAC-RAMBLER
On M24 in Lake Orion
MY 3-6266
All Models Power Equipped
—Many with Air—
Priced to Sell at—
Village Rambler
666 S. Woodward
Birmingham
646-3900

1966 LEMANS CONVERTIBLE

—Television Programs—

Programs furnished by stations listed in this column are subject to change without notice

Channels: 2—WJBK-TV, 4—WWJ-TV, 7—WXYZ-TV, 9—CKLW-TV, 50—WKBD-TV, 56—WTVS

WEDNESDAY NIGHT

6:00 (2) (4) C — News, Weather, Sports
(7) R — Movie: "The Restless Years" (1959) John Saxon, Luana Patten, Teresa Wright
(9) R — Dennis the Menace
(50) R C — Flintstones
(56) Friendly Giant

6:15 (56) Merlin the Magician

6:30 (2) C — News — Cronkite
(4) C — News — Huntley, Brinkley
(9) R C — Gilligan's Island
(50) R — McHale's Navy — Orville Tuttle, fresh out of boot camp, is assigned to McHale's outfit as spy for Binghamton.
(56) R What's New

7:00 (2) R C — Truth or Consequences
(4) C — News, Weather, Sports.
(9) R C — Movie: "The Longest Hundred Miles" (1966) American soldier helps Filipinos escape Japanese in World War II. Doug McClure, Ricardo Montalban
(50) R — Munsters
(56) No Doubt About It

7:30 (2) R C — Lost In Space — Lives of space travelers depend on outcome of big game hunt.
(4) R C — Virginian — Trampas joins hard-drinking gunslinger and sheriff's wife to search for mysterious person who has sent them all death notes.
(7) C — Avengers — Steed comes to aid of Sir Arthur Doyle, a detective not quite in the mold of Sherlock Holmes. Sir Arthur has turned up a profusion of confusing clues while investigating a double murder.
(50) R — I Love Lucy
(56) (Debut) Cities of the World — Novelist Mary McCarthy views Paris.

8:00 (50) R C — Hazel
(56) News in Perspective

8:30 (2) C — Beverly Hillbillies — Country and western singer Roy Clark makes his TV acting debut in a dual role.
(7) C — Dream House
(50) R — Honeymooners

8:55 (9) C — News

TV Features

Tonight

AVENGERS, 7:30 p.m. (7)

CITIES OF THE WORLD, 7:30 p.m. (56)

MUSIC HALL, 9 p.m. (4)

CONVENTION PREVIEW, 9 p.m. (9)

JONATHAN WINTERS, 10 p.m. (2)

Tomorrow

LIBERAL LEADERSHIP CONVENTION, 10:30 a.m., 4 p.m. (9)

9:00 (2) C — Green Acres — Arnold the pig is groomed for Hollywood after scoring a personal triumph in a local play. (First of two parts)
(4) C — Music Hall — New York City's Shubert Theater is saluted, by husband - wife singing team of Steve Lawrence and Eydie Gorme.
(7) R C — Movie: "The Trouble With Harry" (1955) Comedy directed by Alfred Hitchcock centers around the discovery of a dead man in peaceful New England village, and townspeople's attempts to dispose of body. Edmund Gwenn, Shirley MacLaine, John Forsythe.
(9) (Special) C — Convention Preview — On eve of Liberal party's leadership convention — CBC takes hard look at candidates.
(50) R — Perry Mason
(56) Time for Renewal

9:30 (2) R C—He and She—While Paula visits her folks, Dick uses vacation time to paint — but his efforts at the easel are more chaotic than creative.
(56) U.S.A. — Music — Jazz experimenters Charlie Mingus and Cecil Taylor play examples of their new sound.

10:00 (2) C — Jonathan Winters — Jonathan portrays a family-relations counsel or — Grandma Frickert. He also plays unsuccessful salesman named Willy in movie spoof: "Death of a Salzman." Peggy Lee, Louis Nye are guests.
(4) R C — Run for Your Life — Paul tries to help embittered man afflicted with same terminal disease. Arthur Hill guest-stars.
(9) C — Survival
(50) C — Les Crane
(56) Business Roundtable

10:30 (9) India
(56) R — The Pitchman

11:00 C — (2) (4) (9) News, Sports, Editorials, Weather.
(50) R — Movie: "The Iron Curtain" (1948) Dana Andrews, Gene Tierney.

11:30 (2) R — Movie: "The Scarface Mob" (1962) Treasury agent Eliot Ness is assigned to smash Capone's Chicago bootleg empire. Robert Stack, Keenan Wynn, Neville Brand
(4) C — Johnny Carson
(7) C — Joey Bishop
(9) Wrestling

12:30 (9) Window on the World

1:00 (4) Beat the Champ
(7) News

1:30 (2) R — Dobie Gillis
(4) C — PDQ

2:00 (2) R — Naked City

2:30 (2) C — News, Weather.

THURSDAY MORNING

5:45 (2) On the Farm Scene

5:50 (2) C—News

6:00 (2) C — Sunrise Semester
(4) Classroom

6:30 (2) C — Woodrow the Woodsman
(4) C—Ed Allen

7:00 (4) C—Today
(7) C—Morning Show

7:30 (2) C — Captain Kangaroo

7:55 (9) Morgan's Merry-Go-Round

8:00 (9) Upside Town

8:30 (2) R—Mister Ed
(7) R—Movie: "Deep in My Heart" (1954) Life of Sigmund Romberg. Jose Ferrer, Merle Oberon, (Part 1)

(9) C—Bonnie Prudden

9:00 (2) C—Merv Griffin
(4) C—Steve Allen
(9) C—Bozo

9:10 (56) Let's Read

9:30 (56) American History

9:55 (56) Spanish Lesson

10:00 (4) C—Snap Judgment
(7) C—Virginia Graham
(9) Mr. Dressup

10:10 (56) Of Cabbages and Kings

10:25 (4) C—News

10:30 (2) R C — Beverly Hillbillies
(4) C—Concentration
(7) C — The Dick Cavett Show
((9) C (Special) — Liberal Leadership Convention
(50) Yoga for Health

10:35 (56) Geography

11:00 (2) R — Andy of Mayberry
(4) C—Personality
(50) Little Rascals

11:05 (56) Art Lesson

11:30 (2) R—Dick Van Dyke
(4) C—Hollywood Squares

11:50 (56) Arithmetic for Teachers

THURSDAY AFTERNOON

12:00 (2) (4) C — News, Weather, Sports
(7) R—Bewitched
(50) R—Movie: "The Conspirators" (1944) In war-torn Lisbon, a member of the Dutch underground becomes involved with the wife a German embassy official. Hedy LaMarr, Peter Lorre

12:25 (2) C—Fashions

12:30 (2) C — Search for Tomorrow
(4) C—Eye Guess
(7) C—Treasure Isle
(9) R—Movie: "Private Worlds" (1935) Woman doctor in mental institution takes immediate dislike to new hospital head. Claudette Colbert,

12:35 (56) Tell Me a Story

12:45 (2) C—Guiding Light
(7) C—Treasure Isle

12:50 (56) Let's Read

12:55 (4) C—News

1:00 (2) C—Love of Life
(4) C—Match Game
(7) C—Dream House

1:10 (56) Sets and Symbols

1:25 (2) C—News
(4) C—Carol Duvall

1:30 (2) C—As the World Turns
(4) C—Let's Make a Deal

1:55 (56) American History

2:00 (2) C—Love Is a Many Splendored Thing
(4) C—Days of Our Lives
(7) C—Newlywed Game
(50) R—I Love Lucy

2:20 (56) Mathematics for You

2:30 (2) C—House Party
(4) C—Doctors
(7) C—Baby Game
(50) R—Make Room for Daddy

2:45 (56) Spanish Lesson

2:55 (7) C — Children's Doctor

3:00 (2) C—Divorce Court
(4) C—Another World
(7) C—General Hospital
(9) C—Pat Boone
(50) R C — To Tell the Truth
(56) C—Social Security

3:15 (56) — World Traveler

3:25 (50) C—News

3:30 (2) C—Edge of Night
(4) C—You Don't Say
(7) C—Dark Shadows
(50) C—Captain Detroit

4:00 (2) C—Secret Storm
(4) C—Woody Woodbury
(7) C—Dating Game
(9) C—(Special) Liberal Leadership Convention
(56) C—Big Picture

4:30 (2) C—Mike Douglas
(7) C—News, Weather, Sports
(50) R—Three Stooges
(56) What's New

5:00 (50) R—Little Rascals
(56) Misterogers

5:30 (4) C—George Pierrot — "Seward to Anchorage"
(7) C—News—Young
(9) R—Dennis the Menace
(50) R —Superman
(56) TV Kindergarten

Get our big pre-season deal on Lennox central air conditioning

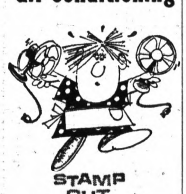

STAMP OUT FAN-DANCING

Remember? Last summer you said, "Never again!" The fan juggling, heat, humidity and dust were just too much.

Do something about it now, BEFORE THE SUMMER RUSH.

Save on our special pre-season prices on famous Lennox central air conditioning. We want to keep our crews busy, so prices were never lower! Act now. It's later than you think

Besides saving money, you'll get the *right* equipment and unhurried installation. And you'll be taking a big step toward Total Comfort which includes air conditioning, heating electronic air cleaning, humidity control and air freshening.

Call now. No obligation.

LENNOX

KAST HEATING & COOLING CO.
580 Telegraph Rd.
at Orchard Lake Rd.
FE 8-9255

Plant Life



Answer to Previous Puzzle

ACROSS
1 Garden flower
5 Plant organs
11 Winged
12 Horticulturist
14 Small hawk
15 Wife of Geraint
16 Turn to the right
17 Feminine name
18 Greek god of war
19 Vagrants (coll.)
20 Iroquian Indians
22 Be sick
23 Writing implement
24 Morally objectionable
27 Hindu garment
30 Cake froster
32 Greek letter
33 Fruit drink
34 Beast of burden
35 June 6, 1944
36 Tree-dwelling animal (coll.)
38 Expire
40 Possessive pronoun
41 Blossoms
45 Numerous
47 Was observed
48 Fish eggs
49 Upward (prefix)
50 Flowering shrub
51 Heavy metal
52 "Do it ——"
54 Decomposes
55 Fall flowers
56 Gaelic

DOWN
1 Garden tools
2 Relish dish item
3 Evil spirit
4 Before
5 Narrow ways
6 Greek goddess of discord
7 Say further
8 Odin's brother (myth.)
9 Swallowed up
10 Appear
12 Pot flower
13 Legal point
18 Prominent flyer
19 Enclosure used for storage
21 Roof finial
22 Ventilate
24 Cotyledon (2 words)
25 Japanese verse form
26 Not professional
27 Plant fluid
28 Stir
29 Of a pine tree exudation
31 150 (Roman)
34 Rodent genus
35 Morning moisture
37 Pig's home
39 Electrified particle
41 Touches
42 Blunder
43 Underground plant parts
44 Meaning
45 Month
46 Wild ox of Celebes
47 One who (suffix)
50 Verb suffix
51 Choler
53 Right (ab.)

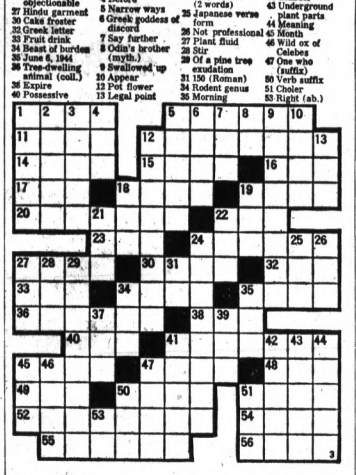

Marble Dust Subs for Snow in Lancaster's Winter Film

By EARL WILSON

BELGRADE, Yugoslavia — The Danube is sparkling in the sun and the Yugoslavian strollers are happy with the early spring blossoms on the trees—but over in Novi Sad, 50 miles from here, Burt Lancaster feels that it's miserable weather.



WILSON

He's shooting a snow picture, "Castle Keep," and they've had to substitute marble dust for the snow that's long gone. Then a heavy spring rain washed away the marble dust, so they had to get more loads of marble dust.

They even tried cracked ice for a while — and that melted.

Lancaster is able to laugh about it—a credit to his sense of humor.

"Probably every other picture company wants sunny weather—and we've got it and can't use it," Lancaster said.

* * *

He was in the dining room at the Varadin Hotel where the activity is rather slow. You eat breakfast, lunch and dinner and between time, you play bridge—and at night you shoot the picture.

You shoot at night because the darkness covers up the blossoms on the trees and the other signs of spring.

"We're married to shooting winter scenes because of the script," Lancaster said.

They're shooting near an old castle which sets in snow drifts . . . pardon . . . marble dust drifts. Somebody sprays the trees with marble dust regularly.

* * *

They thought of waiting till next winter to complete the picture, but rounding up Peter Falk, Patrick O'Neal and Scott Wilson a year from now might be difficult.

THE MIDNIGHT EARL . . .

When **"Diana Ross** and The Supremes"—as they're now billed—opened at the Copa, they had a memorable bit about figures. Slim **Miss Ross** said to be thin is in, but one of her plumper sisters replied, "Thin may be in, but fat is where it's at" . . . **Mia Farrow** plans to rejoin the Maharishi when she finishes her picture and conquers "certain personal things."

Secret Stuff: A playwright mumbled to people he bumped into, "I'm so drunk, I can hardly stand up" . . . And a gal glamour beauty regrets asking such high salaries she hasn't worked in two years.

* * *

TODAY'S BEST LAUGH: Taffy Tuttle told Gil Stern about her boyfriend: "He's not exactly a hawk, and not really a dove. Actually, he's a wolf."

WISH I'D SAID THAT: Intuition is what enables a woman to contradict her husband before he says anything.

REMEMBERED QUOTE: "Prejudice is a great time-saver. It enables us to form opinions without bothering with facts."

EARL'S PEARLS: The finest lessons are learned at Mother's knee—and over Father's.—Ben Bergor, Wisconsin State Journal.

Sugar Ray Robinson was chided by the Tie Foundation for wearing high turtleneck shirts. "But I have to," said Sugar, "—I suffer from athlete's neck." . . . **That's earl, brother.**

(Publishers-Hall Syndicate)

A Look at TV

Petula Moves Uptown

By CYNTHIA LOWRY
AP Television-Radio Writer

NEW YORK — Petula Clark, an English singer, may have been launched with "Downtown," her first big hit record in America, but in the course of a few years she has moved uptown fast.

Her first television special on NBC Tuesday night was a sleek, bright production, an hour that wasted little time on inane between-numbers chatter and concentrated on music, especially songs that ranged in mood from gay to pensive. The show was filled with visual excitement—swirls of color, imaginative sets and costumes.

Miss Clark, in a series of eye-catching dresses from mini length to ball gown, moved with easy grace and informality through it all. She is an attractive performer.

Harry Belafonte contributed a number of songs in his usual dramatic, impeccable style. He appeared, incidentally, for the first time it seems, in a turtleneck sweather instead of his trademark, an open-throated shirt.

An incident during the taping of the show, when Miss Clark touched Belafonte's arm, had caused a controversy between Belafonte and an employe of the sponsor who wanted the scene edited out. The gesture was so casual on TV that it would have gone unnoticed by most viewers except for the controversy.

It was, generally, a happy, tuneful and very pleasant hour.

CBS was first to start reporting on the Wisconsin presidential preference vote.

The primary had lost some of its excitement and gained in confusion after the withdrawal of Lyndon B. Johnson Sunday from the 1968 presidential race. Walter Cronkite did his best with a mass of statistics, projections and interpretation. The outcome was never in doubt. It had been a foregone conclusion that Democrat Eugene J. McCarthy and Republican Richard M. Nixon would win the greatest number of votes. The job was to analyze the size of the totals of the winners and the also-rans.

Glue Sniffing Charged to 2

MIDLAND (UPI) — The leader of a rock group called "Question Mark and the Mysterians" and another youth were arrested Tuesday on glue-sniffing charges.

Rudy Martinez, 23, who sings under the name "Question Mark" and Terrance Gilbert, 17, who worked with the group as a hand, were arrested in a parked car in a rest area off I-75 by State Police.

Both are from Saginaw. State Police said they found several bottles of glue and brown paper bags containing glue. The two were charged under the state's glue-sniffing law.

A juvenile was also taken into custody.

REPLACE OLD WINDOWS With Solid INSULATED VINYL WINDOWS
WEEDON'S 334-2597

The annual snowpack in the Sierra Nevada and Cascade mountain ranges in California is estimated to contain about 25 million acre-feet of water.

"HOWARD DELL is my PHARMACIST"
Signed
David G. Bell
22 E. Garner St.

Mi-Nan
Laundry Village
Self-Service Coin Operated
747 N. Perry St.
Across From Kroger Super Market

IMPROVE YOUR HOME DEAL DIRECT WITH ME, THE BUILDER
FREE PLANS and ESTIMATES—NO CHARGE



SPECIAL FINANCE PLAN
1-HOUR APPROVALS
No Money Down
Jobs Start Immediately
Up to 30 years to pay!

CALL FE 8-9880
Open Daily and Sun.
CALL DAY OR NIGHT

KITCHEN CABINETS
5-Ft. Kitchen COMPLETE $269.00
7-Ft. Kitchen COMPLETE $299.00
INCLUDES: Upper and Lower Cabinets, Counter Tops, Sink with Faucets, Formica or Wilson Art.

★ ADDITIONS ★
FAMILY ROOMS
ALUMINUM SIDING
COLOR ALUMINUMS
ROOFING—SIDING

WOODFIELD CONSTRUCTION

I WILL COME TO YOU WITH FREE ESTIMATE AND PLANS — NO CHARGE
12 S. MILL
Pontiac, Mich.

FE 8-9800
6 Months Before First Payment

FINEST LOCAL CONTRACTOR

COLORTV REPAIRS
Call Us For Immediate Service!
LIBERTY ELECTRONICS
1580 Williams Lake Rd.
673-9760





ALUMINUM • VINYL SIDING

"SY"
Deal Direct With Builder And Save!
NO MONEY DOWN
As Little As $3.95 PER WEEK



Add beauty, increase the value of your home with your choice of a colorful, longer lasting aluminum or vinyl siding. On-y the finest materials used and on-the-job supervision for the finest craftsmanship available. Make an appointment today!

COMPLETE REMODELING SERVICE
Recreation Rooms • Kitchens • Bathrooms
Room Additions • Garages • Dormers
MEMBER PONTIAC AREA CHAMBER OF COMMERCE
Call Anytime . . .
MARCELL CONSTRUCTION CO.
FREE ESTIMATES (No Obligation)
FE 8-9251
328 N. Perry, PONTIAC
State Licensed Builder And Remodeling Contractor

Don't Move . . . IMPROVE!
ADD-A-ROOM



BUILD NOW . . . AVOID THE RUSH!
Special Prices Now!
As Low As $19.95 Per Month
BATHROOMS ★ BEDROOMS ★ REC ROOMS ★ ATTICS ★ KITCHENS
New Ideas — The Finest Materials and Craftsmanship



Ladies . . .
THE KITCHEN OF YOUR DREAMS
Transform your present dreary old workshop to a modern kitchen of convenience, beauty and sheer delight. New cabinets in many styles and colors. Formica tops. The newest in floor coverings. All electrical and plumbing work included.
As Low As $2.50 Per Week For All This Convenience and Happiness

FREE
Estimates And Planning Decorator Service
FOR FAST SERVICE AND WINTER ENJOYMENT CALL NOW!
C. Weedon Construction Co.
In Pontiac Since 1931

Everything In Modernization
DORMERS • FAMILY ROOMS • STORM WINDOWS • AWNINGS
ROOFING • EVEASTROUGHING • PORCH ENCLOSURES
GARAGES • ALUMINUM AND VINYL SIDING

1032 West Huron Street — Pontiac
2 BLOCKS WEST OF TELEGRAPH
DAYS, NIGHTS AND SUNDAYS FE 4-2597
Member Pontiac Area Chamber of Commerce

—Radio Programs—

WJR(760) WXYZ(1270) CKLW(800) WWJ(950) WCAR(1130) WPON(1460) WJBK(1500) WHFI-FM(94.7)

TONIGHT

6:00—CKLW, Mike Rivers
WJR, News, Sports
WWJ, News, Sports
7, Newscope
WJBK, News, Hank O'Neil
WCAR, News, Ron Rose
WPON, News, Phone-In
WHFI, Don Bosco
6:30—WWJ, Today in Review
WJR, Business, Barometer
7:00—WWJ, News, Lenten Sermonette
WPON, News, John Irons
WCAR, News, Rick Stewart
WJBK, News, Tom Dean
WJR, World Tonight
CKLW, Tom Shannon
7:15—WWJ, SportsLine
WJR, Business, Sports
7:30—WXYZ, News, Dave Lockhart
WJR, Campaign '68, Chorel Cavalcade
7:35—WJR, Profile of a Tiger
8:00—WJR, News, Dimension
8:15—WWJ, Panorama
9:00—WHFI, Tom Coleman
WJR, News, Kaleidoscope
Encore
CKLW, Mark Richards
10:00—WJR, News, Focus Encore
11:00—WJR, News, Sports
11:30—WJR, Music Till Dawn
12:00—WXYZ, News, Johnny Randall
CKLW, Frank Brodie
WCAR, News, Wayne Phillips
WJBK, Nightline

THURSDAY MORNING

6:00—WJR, Music Hall
WWJ, News
WXYZ, News, Martin & Howard
WCAR, News, Bill Delzell
CKLW, News, Chuck Morgan
WPON, News, Arizona Weston
WJBK, News, Marc Avery
6:05—WWJ, Morrie Carlson
7:00—WHFI, Gary Puree
WPON, News, Bill King
8:00—WJR, News, Sunnyside
9:00—WJR, News, Jack Harris
WWJ, News, Ask Your Neighbor
WHFI, Uncle Jay
CKLW, Gary Mitchell
10:00—WJBK, News, Conrad Patrick
WXYZ, Don McNeill
WPON, News, Jerry Whitman
WCAR, News, Rod Miller
WJR, News, Music
11:00—WJR, News, Kaleidoscope
WXYZ, News, Danny Taylor
WHFI, Jim Zinser

THURSDAY AFTERNOON

12:00—WWJ, News, Emphasis
WJR, News, Farm
CKLW, Jim Edwards
12:30—WWJ, Marty McNeeley
1:00—WJR, News, Arthur Godfrey
2:00—WPON, News, Pat Apolson
WXYZ, News, Dave Prince
WJR, News, Music Hall
WHFI, Bill Lynch
3:00—WCAR, News, Ron Rose
WJBK, News, Hank O'Neil
CKLW, Mike Rivers

Sears Spring Home Care SALE



Your Choice 1.68 EACH

Reg. 2.29 16-oz. Hammer 1.68
Reg. 1.99 Hose Nozzle . . 1.68
Reg. 2.79 4-Pc. Wrench Set 1.68
Reg. 2.19 Wrecking Bar . . 1.68
Reg. 1.99 Grass Shears . . 1.68
Reg. 1.89 Oiler 1.68
Reg. 2.29 Hand Drill 1.68
Reg. 1.99 Pruning Shears . . 1.68
Reg. 1.99 4" C Clamp . . . 1.68
Reg. 1.99 Tubing Cutter . . 1.68
Reg. 1.99 Lawn Rake 1.68
Reg. 1.99 1-Qt. White Glue 1.68
Reg. 2.29 Lock Set 1.68
Reg. 1.89 12' Power Tape . 1.68
Reg. 1.99 Polish Kit 1.68
Reg. 1.99 1-lb. Solid Wire or Acid Core Solder 1.68

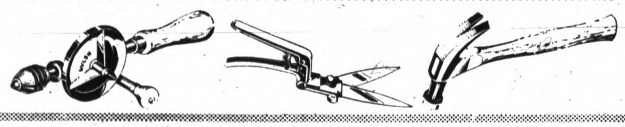

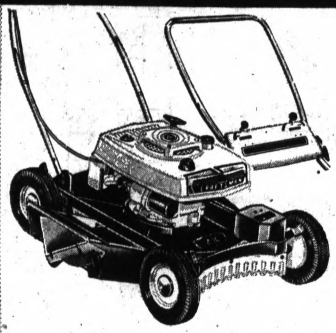

Self-Propelled 22" 4-HP Rotary Mower

Reg. 149.95 **119.95**

Push-button hydraulic fuel primer gets fuel into engine fast — engine starts quickly. No more pushing—single forward speed with front wheel drive. Folding handle. Magnesium housing.

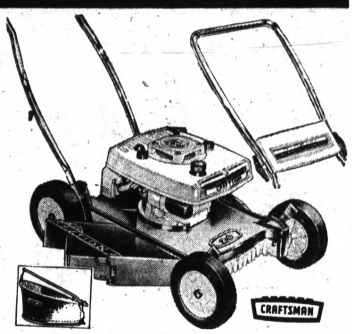

4-HP Rotary with Easy-Start Engine

Reg. 119.95 **99.99**
With Grass Catcher

The only 20" push-type rotary with self cleaning action! 4-HP, 4-cycle engine. Push-button fuel primer; automatic compression release reduces starting effort 50%.

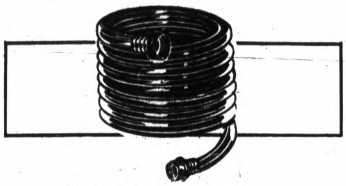

5/8"x50' Rubber Hose

Flexible rubber cover. Strong rayon cord reinforcement. Solid brass couplings resist rust. Save 1.55.

Reg. 6.99 **5.44**

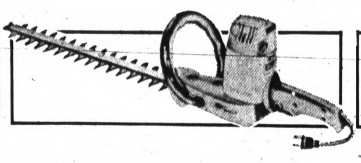

16-in. Hedge Trimmer

Craftsman commercial quality electric trimmer is virtually shock - proof! Double edge steel blades.

Reg. 44.99 **35.99**

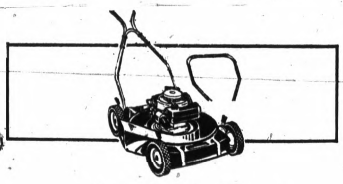

Sears 22-in. Rotary

Husky 9.0-cu. in., 3.5-HP engine has fast, easy recoil starter. Wheel adjusters let you choose cutting height. Loop-type handle.

Reg. 69.99 **59.99**

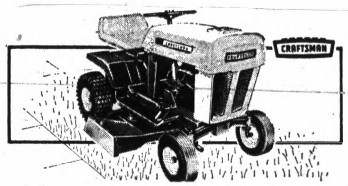

32" Riding Mower

Super-start 15.0 cu. in. 7-HP engine; 3 forward speeds plus reverse. Attached cutting head. Pneumatic tires.

Reg. 399.95 **299.99**

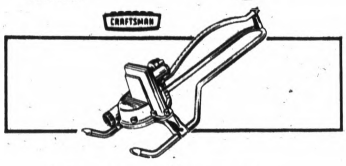

Oscillating Sprinkler

Craftsman 4-position oscillator. Maximum coverage 2,300 sq. ft. useful coverage 1,850 sq. ft. Sprays full or half.

Reg. 9.99 **7.99**

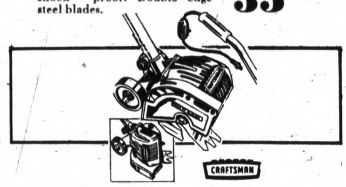

1-HP Edger-Trimmer

Craftsman electric 100% ball bearing motor. 2 blades: 1 edging, 1 trimming. 110-120 V, AC. Save 4.11 now!

Reg. 29.99 **25.99**

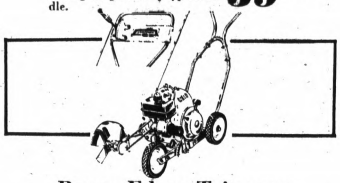

Power Edger-Trimmer

Craftsman 3-wheel edger - trimmer, adjustable blade angle and cutting height. Easy recoil start engine.

Reg. 79.99 **69.99**



3½ cu. ft. Wheelbarrow

Well balanced for easy wheeling. 10x2.75 tire. Ball bearings. Save now!

Reg. 10.99 **9.44**

4½ cu. ft. heavy duty wheelbarrow, Reg. 29.99 . . 22.44

Sears Hardware and Power Mower Dept.

USE YOUR SEARS CHARGE-IT'S THE QUICK, CONVENIENT, MODERN WAY TO SHOP



Acrylic Latex House Paint

Reg. 4.99 **3.77** Gal.

Self-priming on all sound painted areas. Resists fading, peeling, fumes. White.



Satin Finish Semi-Gloss

Reg. 2.69 **1.88** Qt.

Oil-base satin semi-gloss guaranteed one - coat, washable, color-fast and spot-resistant. Colors.



One Coat House Paint

Reg. 7.50 **6.44** Gal.

Oil base house and trim paint covers any color in one coat. Sets to a lustrous hard-gloss finish.

Guaranteed Latex Interior Flat Paint

Reg. 6.49

4.47 Gal.



Smooth - flowing paint that covers your walls in just 1 coat. Colorfast finish, easy to clean. Brushes, tools clean easily, with soap and water.

COLORS
• white • sunshine yellow • apricot tangerine • antique white • avocado fern • parchment beige • pink blossom • azure blue

Sears Paint Dept.

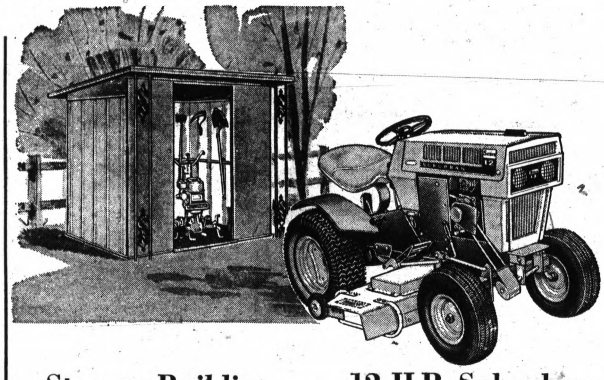

Storage Building

8x6¾-ft., 216 cu. ft. storage area

Reg. 119.95 **99.97**

Storage space for lawn furniture, tools, garden equipment. Extra rigid construction and protective 5-step finish assure years of use. Lock with key. 7x5-ft. interior. Floor extra.

12-H.P. Suburban

tractor with electric start feature

Reg. 739.95 **639.99** Tractor Only

Big 12-H.P. tractor with 6 forward speeds, 2 reverse. Cast iron engine with solid state ignition, headlights, over-size turf-saver tires.

- 42" Rotary Mower Attachment . . 159.95
- 48" Rotary Mower Attachment . . 179.95

Sears Suburban Equipment

Open Monday, Thursday, Friday, Saturday 9 to 9, Tuesday, Wednesday 9 to 5:30

Sears SEARS, ROEBUCK AND CO.

Downtown Pontiac • Phone FE 5-4171

LOOK AT FARMER JACK'S LOW, LOW PRICES!

YOU'LL "SPOT" SAVIN'S GALORE. . .IN THE BARGAINS INSIDE EACH FARMER JACK STORE!

FOR WEIGHT WATCHERS
Farm Maid Slender Skim Milk
1/2 GAL. CTN. 29¢

SWIFT'S PREMIUM
Agar or Black Hawk Canned Ham
10 LB. CAN $6.98

FRESH FROZEN CORN, PEAS, PEAS AND CARROTS OR
Stokely's Mixed Vegetables
1 LB. 8 OZ. BAG 39¢

4 1/2 X 4 1/2 - 2 PLY
Soft Northern Tissue
4 ROLL PK. 29¢

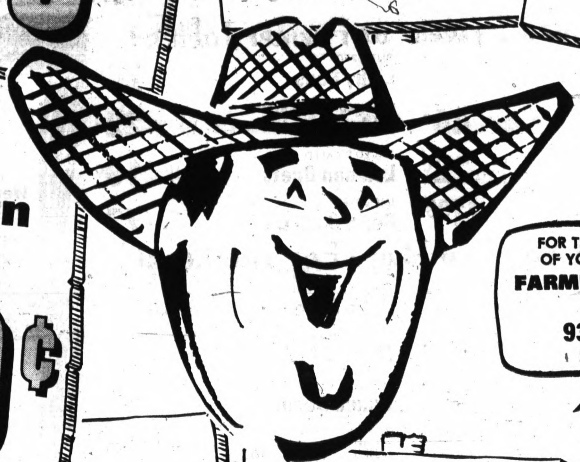

FOR THE LOCATION OF YOUR NEAREST **FARMER JACK'S,** PHONE **931-6600** EXT. 242

MAGIX MIX TEXTURE
Lady Linda White Bread
2 1 LB. 4 OZ. LVS. 39¢

RICH AROMATIC
Chase & Sanborn Coffee
3 LB. CAN $1.77

WHITENS AND BRIGHTENS
Roman Liquid Bleach
GAL. JUG 44¢

STURDY LINEAR PLASTICS AVAILABLE IN TRANSPARENT OR SOLID COLOR LIDS
Deka Butter Dish
1/4 LB. SIZE 10¢

Miracle Mile–S. Telegraph at Square Lake Rd. • Dixie Hwy.–Drayton Plains
Open Mon. - Tues. - Wed. 10 A.M. to 9 P.M. • Thurs. - Fri. - Sat. 9 A.M. to 9 P.M. • Sun. 11 A.M. to 5 P.M.

Glenwood Plaza, Perry St., Pontiac • Pontiac Mall Shopping Center–S. Telegraph
Open Mon. - Tues. - Wed. 10 A.M. to 10 P.M. • Thurs. - Fri. - Sat. 9 A.M. to 10 P.M. • Sun. 11 A.M. to 5 P.M.

MORE MEAT T' EAT !

FARMER JACK'S U. S. "CHOICE" STEAKS ARE "TABLE-TRIMMED" -- LESS WASTE!

FARMER JACK'S

U. S. CHOICE GOVERNMENT INSPECTED **Special Cut Rib Steak** LB. **88¢**

GOVERNMENT INSPECTED U. S. CHOICE **Chuck Steak** LB. **68¢**

GOVERNMENT INSPECTED U. S. CHOICE **Tender Cube Steak** LB. **98¢**

GOVERNMENT INSPECTED U. S. CHOICE **Round Bone Swiss Steak** LB. **78¢**

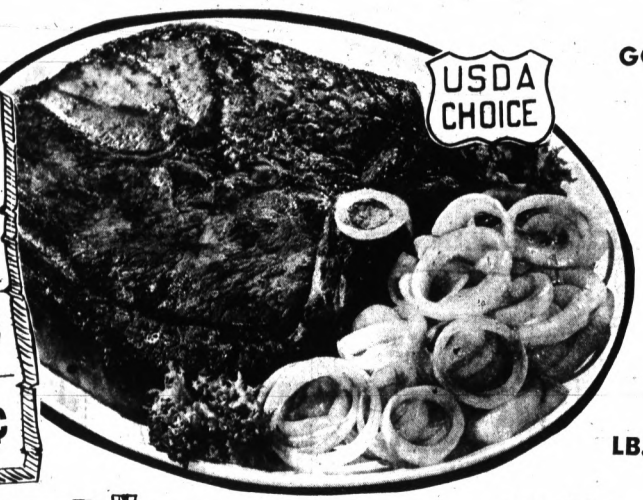

GOVERNMENT INSPECTED U. S. CHOICE **Round Steak** LB. **88¢**

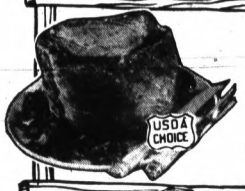

U. S. CHOICE 4TH & 5TH RIB STANDING **Rib Roast** LB. **88¢**

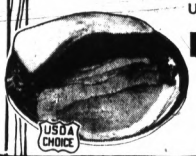

U. S. CHOICE WHOLE BONELESS **Beef Brisket** LB. **78¢**

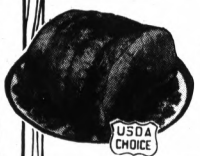

U. S. CHOICE BONELESS ROTISSERIE OR **Rump Roast** LB. **$1.08**



GARDEN FLAVOR TENDER, GREEN **Del Monte Sweet Peas** 1 LB. 1 OZ. CAN **18¢**

"Old Timey Prices" at Farmer Jack's!

IN BONUS PACK VEL LIQUID **Dish Detergent** QT. BTL. **49¢**

GLAD HANDY **Sandwich Bags** 150 CT. PKG. **44¢**

PLOCHMAN BRAND **Salad Mustard** 1 LB. 4 1/2 OZ. JAR **22¢**

YOUR DOG WILL LOVE THEM **Pards Crunchers** 25 LB. BAG **$1.99**

BUTTERED **Libby Peas** 13 1/4 OZ. WT. CAN **24¢**

BUTTERED WHOLE KERNEL **Libby Corn** 12 1/2 OZ. WT. CAN **22¢**

SLICED PICKLED **Lohman Beets** 1 LB. CAN **19¢**

IMPORTED **Berio Olive Oil** PT. CAN **77¢**



FLAVORS YOUR FOOD RICH TOMATO TASTE **Heinz Ketchup** 14 OZ. WT. BTL. **22¢**



PURE FINE GRANULATED SUGAR **White Satin** 5 LB. BAG **49¢**

The Best You Can Buy - For The Least!

CHEF BOY AR DEE **Cheese Pizza** 15 1/2 OZ. WT. PKG. **46¢**

CHEF BOY AR DEE **Pepperoni Pizza** 1 LB. 1 OZ. PKG. **59¢**

CHEF BOY AR DEE **Sausage Pizza** 1 LB. 1 OZ. PKG. **58¢**

MUELLERS BRAND **Egg Noodles** 1 LB. PKG. **29¢**

COOL RISE **Robinhood Flour** 5 LB. BAG **49¢**

STUFFED MANZANILLA **Pepe Olives** 7 OZ. WT. JAR **54¢**

STUFFED MANZANILLA **Mario Olives** 4 3/4 OZ. WT. JAR **39¢**

MORTON HOUSE **Baked Beans** 11 OZ. WT. CAN **14¢**

MORTON HOUSE **Chili With Beans** 15 OZ. WT. CAN **29¢**

MORTON HOUSE BROWN GRAVY & **Sliced Beef** 12 3/4 OZ. WT. CAN **39¢**



IN TOMATO SAUCE HUNT'S SAVORY **Pork & Beans** 15 1/2 OZ. WT. CAN **10¢**



TOWN PRIDE LOTION **Pink Detergent** QT. BTL. **29¢**



FARMER JACK HALVES OR SLICED **Cling Peaches** 1 LB. 13 OZ. CAN **25¢**



PILLSBURY 2 LB. PANCAKE MIX OR 1 PT. 8 OZ. BTL. **Staley's Syrup** YOUR CHOICE **29¢**



ECONOMICAL SYLVANIA **Flash Cubes** 12 PK. **$1.36**

A TASTY SNACK LITTLE 'B'S' **Bachman Pretzels** 10 1/2 OZ. WT. PKG. **29¢**

BRACHS DELICIOUS **Bridge Mix** 7 3/4 OZ. WT. PKG. **38¢**

BRACHS BRAND **Chocolate Stars** 7 1/4 OZ. WT. PKG. **38¢**

FISHER BRAND **Whole Cashews** 12 1/2 OZ. WT. JAR **$1.08**

P.D.Q. BRAND **Chocolate Beads** 7 4 OZ. WT. JAR **44¢**

FARMER JACK **Colombian Coffee** 1 LB. CAN **69¢**

STEERO BEEF **Boullon Cubes** 12 CT. JAR **18¢**

MAXWELL HOUSE **Instant Coffee** 6 OZ. WT. JAR **77¢**

RICH AROMATIC COFFEE **Maxwell House** 1 LB. CAN **72¢**

CARY'S RICH **Maple Syrup** 12 OZ. FL. BTL. **69¢**



SPECIAL LABEL DETERGENTS **Ajax or Fab** 3 LB. 6 OZ. BOX **88¢**

Miracle Mile—S. Telegraph at Square Lake Rd. • Dixie Hwy.—Drayton Plains

Open Mon. - Tues. - Wed. 10 A.M. to 9 P.M. • Thurs. - Fri. - Sat. 9 A.M. to 9 P.M.: • Sun. 11 A.M. to 5 P.M.

Glenwood Plaza, Perry St., Pontiac • Pontiac Mall Shopping Center—S. Telegraph

Open Mon. - Tues. - Wed. 10 A.M. to 10 P.M. • Thurs. - Fri. - Sat. 9 A.M. to 10 P.M. • Sun. 11 A.M. to 5 P.M.

EVERYDAY LOW PRICES!

FARMER JACK'S KEEPIN' HIS PRICES DOWN ON -- U. S. "CHOICE" MEAT!

FARMER JACK'S

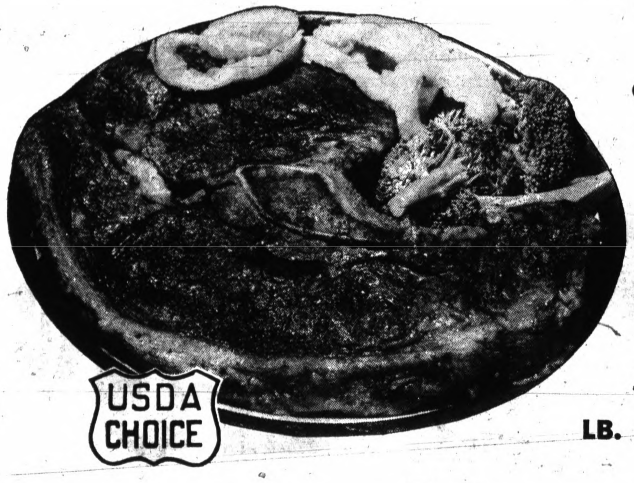

U. S. CHOICE
GOVERNMENT INSPECTED
Sirloin Steak
LB. **98¢**

U. S. CHOICE SEMI BONELESS
English Cut Roast LB. **68¢**

NEW ENGLAND STYLE U. S. CHOICE
Boneless Chuck Roast LB. **88¢**

3 LBS. OR MORE 100% AMERICAN BEEF
Fresh Hamburg LB. **48¢**

RIB ON GRADE A CHICKEN DRUMSTICKS OR
Chicken Breast LB. **69¢**

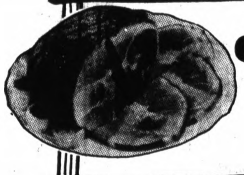

WEST VIRGINIA
Cooked Ham
LB. **79¢**



OCOMA GRADE A
Turkey Rolls
LB. **78¢**



BONNIE MAID BONELESS
Leg O Veal
LB. **98¢**

Lower Prices on Dairy 'N Deli Items!



TIGER TOWN CENTER SLICES
Boiled Ham 12 OZ. WT. PKG. **88¢**

HYGRADE SKINLESS GRADE 1 **Ball Park Franks**	1 LB. PKG.	69¢	SPECIAL LABEL KRAFT WHIPPED **Miracle Margarine**	1 LB. PKG.	29¢
TART AND TANGY **Willies Sauerkraut**	2 LB. CRY O VAC BAG	24¢	PILLSBURY ROLLS **Cinnamon Icing**	9.5 OZ. WT. PKG.	25¢
GLENDALE GRADE 1 **Lanky Franks**	1 LB. PKG.	49¢	KRAFT PHILADELPHIA **Cream Cheese**	8 OZ. WT. PKG.	29¢
SLICED ASSORTED LUNCH MEATS **Eckrich Smorgas Pac**	1 LB. PKG.	89¢	FARM MAID ALL PURPOSE **Half And Half**	QT. CTN.	39¢



COLBY STYLE MIDGET
Longhorn Cheese 1 LB. PKG. **59¢**

Special Savin's Seven Days A Week!



GLENDALE SLICED OLIVE, DUTCH, PICKLE, SPICED, COOKED & BEER SALAMI
Luncheon Meats 1 LB. PKG. **59¢**

EXTRA LONG GRAIN **Riceland Rice**	1 LB. PKG.	18¢	BEECHNUT STRAINED **Baby Food**	4 3/4 OZ. WT. JAR	7¢
EXTRA LONG GRAIN **Riceland Rice**	2 LB. PKG.	34¢	BEECHNUT JUNIOR **Baby Food**	7 1/2 OZ. WT. JAR	13¢
DEMINGS DELICIOUS **Red Salmon**	7 3/4 OZ. WT. CAN	59¢	GETS RID OF DIRT **Murphy Oil Soap**	1 LB. JAR	38¢
REGINA BRAND **Wine Vinegar**	12 OZ. FL. BTL.	34¢	EASY OFF **Window Cleaner**	1 PT. 2 3/4 OZ. CAN	49¢
GREEN GIANT **Mexicorn**	12 OZ. WT. CAN	24¢	NORMAL, DRY OR OILY **Breck Shampoo**	8 OZ. FL. BTL.	69¢



ALL PURPOSE FARM MAID
Sour Cream PT. CTN. **39¢**



SPECIAL LABEL
Crisco Oil
1 PT. 8 OZ. BTL. **39¢**



11 X 7 1/2 NORTHERN
Jumbo Towels
180 CT. ROLL **25¢**

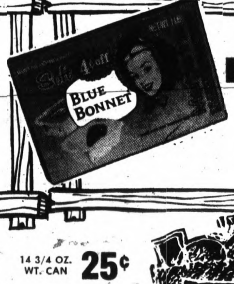

SPECIAL LABEL SOFT MARGARINE
Blue Bonnet
1 LB. CTN. **33¢**



NEW AT AWREYS DELICIOUS ENRICHED **Bozo Bread**
NOW AT FARMER JACK'S

ALCOA BRAND **Aluminum Foil**	25 FT. ROLL	26¢	NUTRITIOUS BEEF **Alpo Dog Food**	14 3/4 OZ. WT. CAN	25¢
FOR WHITER CLOTHES **Clorox Bleach**	1/2 GAL. JUG	34¢	DOGS LOVE THEM **Hartz Dog Yummies**	6 OZ. WT. PKG.	16¢
WASH 'N DRI **Towelettes**	22 CT. PKG.	68¢	LION BRAND **Snap Off Bags**	50 CT. PKG.	48¢
SWEET 'N LOW **Sugar Substitute**	50 CT. PKG.	44¢	PEPSODENT **Toothpaste**	6 3/4 OZ. WT. TUBE	63¢
KAISER BRAND **Broiler Pans**	3 PK.	29¢	REYNOLDS **Aluminum Foil**	200 FT. ROLL	$1.68

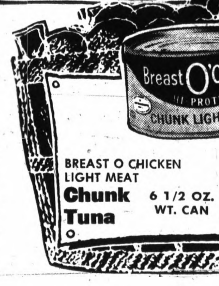

BREAST O CHICKEN LIGHT MEAT
Chunk Tuna 6 1/2 OZ. WT. CAN **25¢**

Miracle Mile—S. Telegraph at Square Lake Rd. • Dixie Hwy.—Drayton Plains
Open Mon. - Tues. - Wed. 10 A.M. to 9 P.M. • Thurs. - Fri. - Sat. 9 A.M. to 9 P.M.: • Sun. 11 A.M. to 5 P.M.

Glenwood Plaza, Perry St., Pontiac • Pontiac Mall Shopping Center—S. Telegraph
Open Mon. - Tues. - Wed. 10 A.M. to 10 P.M. • Thurs. - Fri. - Sat. 9 A.M. to 10 P.M. • Sun. 11 A.M. to 5 P.M.

SAVIN'S KEEP GROWIN'!

FARMER JACK'S PRODUCE -- "SUMMER-FRESH", AND AT NEW LOW PRICES!

FARMER JACK'S

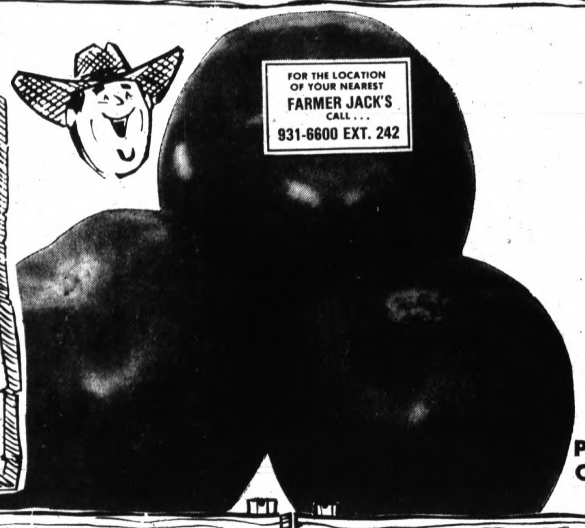

FLORIDA CRISP TENDER **Pascal Celery** 24 SIZE **19¢**

RED RADISHES OR **Green Onions** BUN. **9¢**

FRESH ROMAINE, **Endive or Escarole** LB. **19¢**

FLORIDA FUL O JUICE **Sweet Oranges** DOZ. 80 SIZE **58¢**

FIRM RED RIPE **Fresh Salad Tomatoes** PKG. OF 5 **25¢**



TREESWEET FRESH FROZEN **Orange Juice** 6 OZ. FL. CAN **14¢**



DOLE FROZEN PINEAPPLE JUICE OR **Pineapple Orange** 2 6 OZ. FL. CANS **29¢**

MISS MUFFET GRADE A **Strawberries** 10 OZ. WT. PKG. **25¢**

BIRDS EYE **Frozen Cool Whip** QT. CTN. **54¢**

LAMBRECHT FROZEN **Cheese Cake** 1 LB. 1 OZ. PKG. **69¢**

AUNT JEMIMA CORN OR **Cinnamon Twists** 7 OZ. WT. PKG. **39¢**

FRESH FROZEN CRINKLE CUT **Chef Choice Potatoes** 5 LB. BAG **66¢**

RED L FRESH FROZEN **Onion Rings** 12 OZ. WT. PKG. **55¢**

FROZEN CRISPY CRUNCHY **Gortons Shrimp** 6 OZ. WT. PKG. **69¢**

FROZEN CRISPY **Gortons Fish Puffs** 8 OZ. WT. PKG. **45¢**

STAR KIST FRESH **Frozen Tuna Pies** 8 OZ. WT. PKG. **19¢**

RED L FRESH FROZEN SEAFOOD ASS'T. **Hors d'Ouerves** 7 OZ. WT. PKG. **79¢**

MORE LOW, LOW PRICES SAVE YOU "COLD CASH"!

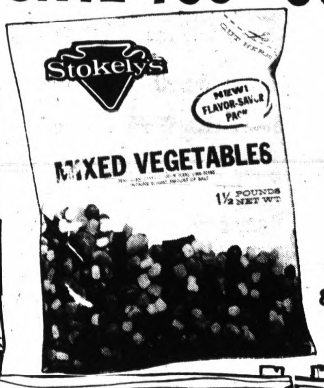

FRESH FROZEN PEAS, PEAS & CARROTS, CORN OR **Stokely's Mixed Vegetables** 1 LB. 8 OZ. BAG **39¢**



FRESH FROZEN CUT GREEN **Stokely's Beans** 1 LB. 4 OZ. BAG **48¢**



STOKELY FROZEN GRADE A BABY **Lima Beans** 1 LB. 8 OZ. BAG **58¢**



RICH'S FROZEN **Coffee Rich** QT. CTN. **37¢**

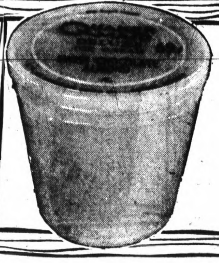

QUAKER MAID FINEST QUALITY DELUXE QTS. OF **Ice Cream** 1 QT. CTN. **59¢**



SPECIAL LABEL DETERGENT **Cold Power** 5 LB. 4 OZ. BOX **99¢**

USE IN SALADS **Contadina Tomatoes** 1 LB. 13 OZ. CAN **25¢**

PLAIN OR IODIZED **Morton Salt** 1 LB. 10 OZ. CTN. **10¢**

GOLD MEDAL **Enriched Flour** 5 LB. BAG **49¢**

FIRST PRIZE **Pure Shortening** 3 LB. CAN **44¢**

DUNCAN HINES ASSORTED **Cake Mixes** 1 LB. 2 1/2 OZ. BOX **25¢**

DELICIOUS RED **Hawaiian Punch** 1 QT. 14 OZ. CAN **29¢**

REGULAR OR 1 CAL **Tico Canned Pop** 12 OZ. FL. CAN **7¢**

BUTTERNUT PIECES AND STEMS **Tender Mushrooms** 4 OZ. WT. CAN **19¢**

PARTY TIME **Potato Chips** 14 OZ. WT. BAG **49¢**

CARNATION **Instant Milk** MAKES 20 QTS. **$1.39**

Prices effective thru Sun., April 7
Sorry No Sales to Dealers

Miracle Mile — S. Telegraph at Square Lake
Dixie Highway — Drayton Plains
Open Monday, Tuesday, Wednesday 10 A.M. to 9 P.M.
Thursday, Friday, Saturday 9 A.M. to 10 P.M.
Sunday 11 A.M. to 5 P.M.

Glenwood Plaza, Perry Street, Pontiac
Pontiac Mall Shopping Center, S. Telegraph
Open Monday, Tuesday, Wednesday 10 A.M. to 10 P.M.
Thursday, Friday, Saturday 9 A.M. to 9 P.M.
Sunday 11 A.M. to 5 P.M.

Repertory Theater Sings Money Blues

By SHIRLEY CHRISTIAN
Associated Press Writer

NEW ORLEANS — New Orleans' young Repertory Theatre has scrapbooks full of good reviews and an audience willing to march on City Hall to save professional theater.

Most of the audience, though, is teen-agers. And Repertory may be homeless before teens are old enough to provide the community support it needs to survive when federal aid diminishes.

Some of the teen-agers took their case to Mayor Victor Schiro, telling him of their hopes to raise most of the $25,000 down payment Repertory needs to rent the city's only legitimate theater house again next year.

The mayor sympathized, promised to urge the support of civic leaders and dropped $50 into the collection.

FULL HOUSES

Repertory Theatre, now midway through its second season, plays nearly every day of the week to a full house of high school students. Each of its four plays in a season is seen free by more than 40,000 teen-agers from Orleans and surrounding counties.

Repertory general manager Walter Ryan estimates that more than 90 per cent of them had never seen live theater until last year.

★ ★ ★

At first, the students seemed bewildered. Now they give standing ovations.

Several nights a week, Repertory plays to their elders in public performances. The adults applaud mightily, too, once they can be coaxed through the turnstiles.

ATTENDANCE GAINS

On the first opening night in New Orleans, an audience of 300 came out for "Charlie's Aunt" — in a theater that seats 1,200. Adult attendance has picked up some since then. This year, director Stuart Vaughan and his team opened with Arthur Miller's "The Crucible," which drew an average audience of 51 per cent of capacity. "A Midsummer Night's Dream" followed at 56 per cent of capacity.

Repertory was essentially a gift from above, plunked down in New Orleans by two federal grants.

Three-fourths of the support comes from outside sources, about $165,000 this year from the National Endowment for the Arts and about $327,000 from the Office of Education. Local support consists of about $15,000 from the school board, plus box-office income, Ryan said.

The federal contributions will diminish gradually, however, until local sources will be expected to provide three-fourths of the cost and federal sources only one-fourth, he says.

NAIVE

Repertory now sees itself as having been a little naive when it arrived in New Orleans, which had survived most of its 250 years without one of the nation's few resident, professional companies.

"We announced, 'This is it, folks. Professional theater is in New Orleans.' But nobody beat a path to our door to see Shakespeare or Sheridan's 'The Rivals.' This year, some people said, 'What, no musicals?' "

★ ★ ★

Despite the cool reception from the town as a whole, people who attended performances became firm supporters. Only 5,000 season tickets were sold the first year, 9,000 this year.

Repertory was run by professionals from the start, and it had no immediate financial plight. The local people could leave the worries to the pros and enjoy the theater — or ignore it.

Now, as the staff plans for the switch from federal to local support, the pains are being felt. Avenues have to be opened for local participation.

Nostalgia... a Favorite for All Ages

By HAL BOYLE

NEW YORK (AP) — Nostalgia has always been one of man's favorite pastimes—at any age, in all eras.


BOYLE

The growing child reads fairy tales that begin with the immortal words, "Once upon a time."

He is very curious about his own brief past, and is vastly entertained when his parents tell him anecdotes about his infancy.

Adults, of course, tend to spend more time recalling yesterday than they do in planning for tomorrow. After all, no matter how rough it may have been, yesterday is safer.

★ ★ ★

We are more comfortable with yesterday than we are with tomorrow because we have endured its treats and survived its perils.

REMEMBER WHEN?

Your own stock of nostalgia is pretty extensive if you can look back and remember when:

A dollar bill was as good as gold.

A modern mother was one who insisted that her children take daily doses of cod liver oil in winter to be sure they got plenty of Vitamin D.

The idea of putting radios in cars was opposed on the grounds that they would distract drivers and cause more accidents.

★ ★ ★

A proud wife never was defeated by family poverty as long as she was able to keep clean white lace curtains hanging in the front windows of her home.

RICH MAN'S PET

Only the very, very idle rich had French poodles as pets.

You knew you were in a house of gentility and pretensions to culture if the parlor contained two goldfish and at least one canary. But the dream of every little boy was to own a brightly colored parrot that would startle starched ladies with its terrible swearing.

During a small town Fourth of July parade, it touched your heart with awe to see the few time-bent veterans of the Civil War go by, and to think that these same men had once been young and eager and had shook the land in their glory.

WHITE DOVER IRONSTONE DINNERWARE!
BREAD & BUTTER PLATE—ONLY 29¢
WITH EACH $2.00 PURCHASE
ALSO MATCHING COMPLETER PIECES AT SAVINGS UP TO 40%

IGA

THE NEWEST and BIGGEST PROMOTION of THE NEW YEAR

ATTENTION GIRLS!
10-14 YEARS OLD . . . WATCH FOR SOMETHING BIG FROM IGA
COMPLETE DETAILS NEXT WEEK

BOSTON BUTT PORK ROAST 39¢
TRIMMED FOR YOUR EATING SATISFACTION POUND

PORK SALE
TABLERITE MIXED PORK CHOPS lb. 69¢
TABLERITE Pork Steak lb. 59¢
* Quantity Rights Reserved

TABLERITE GROUND CHUCK lb. 79¢
TABLERITE PORK SLICED LIVER lb. 29¢
TABLEKING THICK SLICED BACON 2-lb. pkg. $1.29
PETERS SKINLESS FRANKS 2-lb. pkg. 99¢

HYGRADE CONEY ISLAND FRANKS lb. pkg. 59¢

WHOLE PORK LOINS 59¢
CUT AND WRAPPED FREE POUND

DAIRY VALUES
CHOCOLATE MILK QUART SIZE 22¢
TABLERITE Cottage Cheese 1-lb., 4-oz. ctn. 49¢
FLEISCHMANN MARGARINE lb. pkg. 39¢

Eckrich SMOKEY-LINKS Net 10-Oz. 65¢
Omstead Battered & Cooked LAKE PERCH lb. 79¢
Colgate Tooth Paste Net 6½-oz. tubes 59¢
FRESH PERCH FILLETS lb. 79¢
TABLERITE FRESH FRYER THIGHS lb. 59¢
PACQUIN Extra Dry LOTION Net 6-oz. btl. 57¢

DOUMAK MINIATURE MARSHMALLOWS Net 10½-oz. pkg. 15¢

DOLE PINK P&G DRINK 4 1-Qt. 14-oz. Cans $1
PINEAPPLE GRAPEFRUIT DRINK AT ITS FINEST
CAROL Liquid Detergent qt. 39¢
KLEAR FLOOR WAX 1-qt., 14-oz. can $1.29
DOLE LO-CAL FRUITS 5 1-lb. Cans $1.00
Choice of FRUIT COCKTAIL or PEACHES

JIFFY CAKE MIXES
CARAMEL, WHITE or FUDGE FROSTING MIXES
or DEVILS FOOD, WHITE, YELLOW, SPICE or DARK FUDGE
YOUR CHOICE - Mix or Match
10 FOR $1.00

6½-Oz. Net Package FLAP STAX
2½-Oz. Net Package SPUD FLAKES
Bix Mix — 6½-Oz. Net Package BISCUIT MIX
YOUR CHOICE — MIX or MATCH
10 FOR $1.00

PLEDGE REGULAR Net 7-oz. 69¢
HAWAIIAN PUNCH 1-qt., 14-oz. 29¢
IGA SALT 1-lb., 10-oz. 10¢
POPEYE POPCORN 2-lb. pkg. 29¢

Frozen Foods
BANQUET PERCH HADDOCK DINNERS or Macaroni & Cheese 29¢
Net 9-oz. Size
Chef Boy-Ar-Dee Cheese Pizza Net 12½-Oz. Size 49¢
ELSIE ICE CREAM Assorted Flavors Half Gallon 69¢

IGA DOLLAR STRETCHER
MAXWELL HOUSE COFFEE 2 lb. can 99¢
Limit One Can With Coupon & $10.00 Purchase.
Coupon Expires Saturday, April 6, 1968
YOU SAVE 40¢
IGA WITH $10.00 PURCHASE

IGA Tabletreat BREAD 5 1-lb., 4-oz. lvs. $1
WHITE SLICED ENRICHED
ROUND PACK CINNAMON ROLLS NET 9-oz. PKG. 29¢

IGA DOLLAR STRETCHER
LIQUID BLEACH CLOROX Gallon Jug 29¢
Limit One Gallon With Coupon & $7.00 Purchase.
Coupon Expires Saturday, April 6, 1968
YOU SAVE 25¢
IGA WITH $7.00 PURCHASE

FARM FRESH PRODUCE
U.S. No. 1 IDAHO BAKING POTATOES 10-lb. Bag 59¢
U.S. No. 1 VINE RIPE TOMATOES Ruby Red and Double Delicious Pound 39¢
Fresh Cauliflower Ea. 49¢
Washington Delicious Apples 6 for 49¢

IGA DOLLAR STRETCHER
POWDER DETERGENT AJAX 3-lb., 1-oz. pkg. 49¢
Limit One Pkg. With Coupon & $7.00 Purchase.
Coupon Expires Saturday, April 6, 1968.
YOU SAVE 20¢
IGA WITH $7.00 PURCHASE

GULF KIST SHRIMP
as you like 'em
CLEANED! BACK STRIP REMOVED
READY-TO-SERVE
No Waste—No Work!
Plump and tender from the Sunny Gulf of Mexico, home waters for nature's best tasting shrimp. Ideal for Salads, Cocktails, Appetizers, Casseroles
Gulf Kist SNOR-PAK CLEANED SHRIMP (DEVEINED)

2 STORES TO SERVE YOU
WINGERTS
YOU'RE BETTER FED AND MONEY AHEAD
1980 AUBURN RD. at CROOKS, AUBURN HEIGHTS—5 E. BURDICK, OXFORD
Store Hours: 9 A.M. to 9 P.M. Daily — Closed SUNDAYS
IGA
GINGELLVILLE MARKET
3990 BALDWIN RD.
STORE HOURS — 9 A.M. to 8 P.M.
OPEN SUN. 12-5

U.S. Embargo on Trade to Cuba Is Causing Critical Shortages

HAVANA (AP) — Two young women, in their midteens when Prime Minister Fidel Castro came to power nine years ago, were talking during a birthday party. What would they do first if by some strange stroke Cuba suddenly had everything it needs and wants?

One decided she would buy every brand of shampoo on the market and wash her hair repeatedly until she had tried them all, meanwhile eating chocolate candy until she was sick.

The other would enter the largest dress shop she could find and try on everything in the store before making a purchase.

★ ★ ★

Their conversation was one manifestation of the trade embargo the United States imposed almost seven years ago to make life as difficult as possible for Castro's Communist government.

AFTER INVASION

The embargo was announced April 25, 1961 — eight days after the unsuccessful Bay of Pigs invasion and the day after President John F. Kennedy accepted full responsibility for that exile attack.

The United States government forbade American trade with Cuba and threatened to cut off from the U.S. market any foreign firm doing business with Castro.

This embargo is often called a blockade but that word implies a ring of warships around the island to stop trade. No such ring exists.

★ ★ ★

"I didn't think too much of the embargo's success when I arrived 18 months ago," a European diplomat says. "Now I have seen more, and I think the embargo is successful."

SMALLER PROBLEM

Other foreign observers agree and Castro's repeated attacks on the embargo back them up.

To the government, lack of feminine finery is one of the smaller problems.

Larger worries are caused by critical shortages or spare parts for American-made vehicles, equipment, appliances and — most important — sugar mill equipment.

★ ★ ★

Castro set out to sever all economic ties with the "yankee imperialists" in a country whose economy was tightly hitched to that of the United States before his revolution succeeded in 1959.

PARTIAL SUCCESS

He has, partly with the help of the embargo, succeeded. But he has failed so far in his drive to make Cuba economically independent.

Dependence has only switched from the United States to the Soviet Union and Eastern Europe.

Communist countries account for 80 per cent of Cuba's foreign trade.

★ ★ ★

The country's economy is kept alive by Soviet injections estimated at more than a million dollars a day.

PILLAR OF ECONOMY

Sugar remains the pillar of the economy despite a drive for economic diversification.

The Soviet Union buys most of Cuba's sugar for well above the world market price, just as the United States used to do.

Ninety-nine per cent of all petroleum used in Cuba must be shipped thousands of miles from the Soviet Union.

★ ★ ★

Gasoline, when it finally reaches the filling station, is severely rationed and costs the equivalent of 60 cents a gallon.

★ ★ ★

There are no reliable statistics here on the effect of the embargo but it obviously hurts the economy.

The difficulty in replacing or repairing obsolete or broken milling equipment hampers sugar production.

Shortages of food, medicines and consumer goods may be the final straw that pushes a technician or doctor to divide his family and leave his homeland as a refugee.

It is difficult to say how much of the domestic shortages can be traced to the embargo and how much to Cuba's need for exports to balance her trade deficit. But almost everything from meat to toilet paper is rationed, and the embargo serves as a handy whipping boy in government explanations.

★ ★ ★

Great Britain, Canada, France, West Germany, Italy, Spain and Japan continue to do business with Cuba — a profitable business with exports to Cuba outweighing imports.

Britain is typical. The amount of trade between the two has eased a bit in recent years, with British imports from Cuba amounting to about five million pounds last year.

Exports to Cuba were about seven million pounds. The pound equaled $2.80 until November, is now worth $2.40.

The sale in 1964 of 700 British-built buses to Cuba brought a futile protest from Washington. Now those buses sometimes dominate traffic on Havana streets because of gasoline rationing.

★ ★ ★

Britain's largest current project on the island is a $50-million fertilizer plant being built with British credits.

★ ★ ★

The foundation has been laid in Camaguey province with production expected to start in 1970 with British technical assistance.

To the average Cuban, be he militant Communist or on the list for a refugee flight, the embargo is a nuisance.

What is closest to him is the shortage of consumer goods, of spare parts for his old American car, of medicine for his children, of new tubes for his television set.

★ ★ ★

Old Havana used to be the big shopping area here. Windows are almost bare there now. A men's shop may display one pair of pants, a shirt, a pair of shoes. Women wear mended hose or seamed hose from Eastern Europe. A pair of seamless nylons from Canada costs $12, if they can be found.

Weather Wrap

Tuck a piece of clear plastic film folded neatly in the hat band of your husband's hat. The plastic is self-adhering and makes no noise, but it is there handy to use when he is caught out in a shower.

2375 Orchard Lake Rd. SYLVAN LAKE
8040 Cooley Lake Rd. UNION LAKE
5064 Highland Road WATERFORD
45 S. Telegraph & Huron PONTIAC
1495 North Main ROCHESTER

LOW PRICES AND WONDERFUL GOLD BELL GIFT STAMPS

UP TO 450 GOLD BELL STAMPS PLUS CASH SAVINGS WITH COUPONS BELOW

100 GOLD BELL STAMPS
This coupon may be exchanged for 100 extra Gold Bell Stamps with any purchase of $5.00 thru $9.99 or combined with other 3-D coupons for as many as 450 bonus Gold Bell Stamps.
Good April 1 thru April 7 Limit one
WRIGLEY

150 GOLD BELL STAMPS
This coupon may be exchanged for 150 extra Gold Bell Stamps with any purchase of $10.00 thru $14.99 or combined with other 3-D coupons for as many as 450 bonus Gold Bell Stamps.
Good April 1 thru April 7 Limit one
WRIGLEY

200 GOLD BELL STAMPS
This coupon may be exchanged for 200 extra Gold Bell Stamps with any purchase of $15.00 thru $19.99 or combined with other 3-D coupons for as many as 450 bonus Gold Bell Stamps.
Good April 1 thru April 7 Limit one
WRIGLEY

THRIFT TICKET — this coupon worth 10¢ off on two 1-lb. pkgs. of Carrots. Good April 1 thru April 7. Limit one per family, please. WRIGLEY

THRIFT TICKET — this coupon worth 15¢ off on 6-oz. jar Instant Camelot Coffee or Instant Maxwell House. Good April 1 thru April 7. Limit one per family, please. WRIGLEY

THRIFT TICKET — this coupon worth 20¢ off on 2-lbs. or more Fresh Ground Chuck or Extra Lean Ground Round. Good April 1 thru April 7. Limit one per family, please. WRIGLEY

WRIGLEY Fine Foods

LOOK AT THESE PRICES!

SAVE 20¢ REGULAR 6/59

ORANGE JUICE 2 Meadowdale 6-oz. FL. CANS 25¢ Limit 6 Please

WRIGLEY Fine Foods

LOOK AT THESE PRICES!

FRESH BUTTER 59¢

THRIFT TICKET — MEADOWDALE FRESH BUTTER 1-lb. Pkg. 59¢ with this coupon and $3.00 or more food purchase. Good thru April 7. WRIGLEY

MEADOWDALE 1-LB. PKG. 59¢ WITH COUPON

Problems of Tapping Mineral-Rich Ocean Floor Are Complex

UNITED NATIONS, N.Y. (UPI) — A new U.N. study says the ocean floor is rich in minerals but they are so hard to get to the surface that no mining firm is likely to try until it is guaranteed secure property rights.

Frank Wang, mineral geologist of the U.S. Geological Survey and the U.N. Secretariat, wrote the study as part of a report Secretary General U Thant had to prepare on resources of the sea in general.

Want writes that lying on the ocean floor are phosphate, uranium, fluorine, uranium and rare earths in the form of phosphate sands and muds and phosphorite nodules, and manganese, copper, nickel and cobalt in the form of manganese nodules.

He says the submarine phosphate deposits, though generally lower grade than those now mined on land, "are considered most promising possibilities for exploration" some places, especially where there are rather poor prospects for land deposits, as in Chile and India.

★ ★ ★

He remarks that "there are incentives for certain developed countries to consider the oceans as possible sources of mnanganese and other strategic materials," since some, like the United States, have little manganese underground.

★ ★ ★

But, he adds, there are complex problems of "how to recover the nodules from depths of thousands of meters," and how to "exact economically the desired metals" from them.

"Only the very largest organizations in a few industrialized countries are capable of responding to such a challenge," he says.

"For any entrepreneur proposing to embark on such a venture, a major concern will surely be to obtain maximum security for the investment of tens of millions of dollars, in the first instance by obtaining exclusive rights to a sufficiently large area for a sufficient length of time to offer the prospect of a fair return."

He says that would require administrative machinery that the businessmen could apply to for exploration permits and exploitation rights, and such machinery would need to have extensive powers and international recognition for its allocation system and royalty rates.

Some scholars hold, Wang notes, that governments should handle the matter, but others say there should be an international agency for that purpose — "one public international body having jurisdiction over the resources on and under the sea floor beyond the continental shelf."

Suggestions along that line have been put before the General Assembly's Special Committee on the Peaceful Uses of the Ocean Floor, which has been meeting lately.

Thant's report will be considered in the U.N. Advisory Committee on the Application of Science and Technology to Development and in the U.N. Economic and Social Council which asked him to prepare it.

★ ★ ★

The committee will meet through April 12 and the council May 6-31.

Shopping Is Art in E. Germany

Goods Are There if You Can Find Them

LEIPZIG, East Germany (UPI) — The key to the better life in East Germany these days is the art of shopping.

Except for some foreign luxuries, almost everything can be bought in East German stores at one time or another. Finding out when and where can take lots of time.

"We can get waxed paper," said a housewife who was preparing sandwiches for an auto trip, "but there was none in stock when I went to the store." So the sandwiches were wrapped in ordinary paper.

The store where she made the futile effort to find the proper paper was on the other side of town and she had to go there by streetcar.

★ ★ ★

It was typical of the time people spend trying to obtain some everyday item or get something done.

SEEM TO BE OVER

East Germans are proud that the days of acute shortage seem to be over but even the most loyal citizen will admit that the distribution system leaves something to be desired.

Once an East German has saved and waited to get his car, he has only added to his waiting problems.

Filling stations are few and usually have a line of cars waiting for gas. The trick is to know when the line is likely to be the shortest.

Guests at the last Spring Fair here, quartered in new suburban apartment areas, discovered that almost nobody has a private phone while public telephones appear only in post offices.

ONLY 3 CARS

The suburban apartment block houses 32 families, all well-to-do by East German standards. Only three own private cars.

Engineers and highly qualified technicians living in this block earn about only one-third of what they would be paid in the West. They obtain their new apartments only on condition of renting rooms to fair guests.

At fair time a family with four children has to get along with only two rooms plus kitchen and bath.

Equipping a new apartment with the barest necessities runs a young family into debt. A medium-sized refrigerator costs 1,350 marks or $324 at the official East German rate of exchange.

★ ★ ★

The apartment owners earn $165-$260 monthly. Their colleagues in equivalent positions in West Germany get $250-$750. For a medium-sized refrigerator the West Germans pay $50.

Even in downtown Leipzig, a city of 700,000, there is only a very limited number of food stores. They are usually crowded, and queues form quickly when offices close.

There is only one department store in Leipzig but a second one is under construction. City transport depends largely on streetcars.

CUT YOUR FOOD COSTS AT WRIGLEY

WRIGLEY Fine Foods

100 Extra GOLD BELL STAMPS ON ANY Whole Pork Loin WITH THIS COUPON

THRIFT TICKET 100 Extra Gold Bell Gift Stamps with the purchase of ANY WHOLE PORK LOIN Good thru April 6 WRIGLEY

FRESH PREFERRED COUNTRY STYLE SPARE RIBS lb. 55¢

CENTER CUT SMOKED Pork Chops lb. 99¢
FRESH PREFERRED CANADIAN STYLE Boneless Pork Loin lb. 99¢
RATH'S FAMOUS Canned Ham 5-lb. Can $4.99
U.S. CHOICE Leg O'Lamb whole lb. cut 89¢

FRESH PREFERRED CENTER PORK CHOPS RIB CUT lb. 79¢

FRESH CUT Pork Steaks lb. 59¢
FRESH PREFERRED ¼ Pork Loin 9 to 11 lb. chops lb. 69¢
U.S. CHOICE BEEF Chuck Steak center cuts lb. 59¢
FANCY Gulf Shrimp lb. 89¢

FRESH PREFERRED PORK LOIN ROAST rib portion lb. 43¢

FRESH PREFERRED Tenderloin Roast loin end portion lb. 55¢
PREFERRED PICNIC STYLE Pork Roast lb. 43¢
PREFERRED PORK ROAST Boston Style Butts lb. 49¢
U.S. CHOICE BEEF STANDING Rib Roast First 3-Ribs lb. 99¢

LAST YEAR'S PRICE WAS $1.39 MAXWELL HOUSE COFFEE 2 lb can 1.29

PRICED 26¢ LOWER THAN-1967 CRISCO ALL PURPOSE SHORTENING 3 lb can 59¢ with thrift ticket

THRIFT TICKET All Purpose Shortening CRISCO 3-lb. can 59¢ with this thrift ticket and $5.00 or more food purchase. Good thru April 6 WRIGLEY

HAWAIIAN Fruit Punch 2-lb. 14-oz. can 29¢ LAST YEAR 37c
CHICKEN OF THE SEA Tuna 6½-oz. Wt. can 24¢ LAST YEAR 33c
MEADOWDALE ALL PURPOSE Shortening 3-lb. can 48¢ LAST YEAR 59c
FRANCO AMERICAN Spaghetti 15½-oz. Wt. Can 14¢ LAST YEAR 2/33c
KRAFT SALAD Miracle Whip Qt. Jar 44¢ LAST YEAR 55c
PIONEER PURE Sugar 5-lb. bag 49¢ LAST YEAR 57c
TOMATO SOUP Campbell's 10½-oz. Wt. Can 11¢ LAST YEAR 4/49c

NEW CROP! FRESH SWEET VALENCIA ORANGES 5 lb. bag 49¢

IMPORTED HOLLAND Gladiola Bulbs 8-ct. pkg. 59¢ IMPORTED SUMMER TREASURE Wind Flower Bulbs pkg. 39¢

COMPARE ALL THESE

RICH TOMATO Heinz Ketchup 14-oz. wt. bot. 23¢
MEADOWDALE ENRICHED Flour 5-lb. Bag 39¢
CAMPBELL'S SOUP Chicken Noodle 10½-oz. wt. can 15¢
SOFT ABSORBANT Northern Tissue 2 roll pkg. 31¢
GOLDEN CRISP Saltine Crackers 1-lb. pkg. 19¢
ASSORTED FLAVORS Gerber Baby Food 4½-oz. wt. jar 9¢

LAST YEAR 89c FOR PAIN RELIEF Bayer Aspirin 100 ct. bot. 59¢

LAST YEAR 59c KEEP HAIRDO'S IN PLACE Aqua Net 13-oz. wt. can 44¢

Prices good thru April 6... Right to Limit

FREE! 1200 GOLD BELL GIFT STAMPS

Coupon number 3 which is good for 100 extra Gold Bell Gift Stamps PLUS FREE one 14-ounce bottle of Hunt's Tomato Catsup is good all this week (expires Sunday, April 7, 1968). Clip the coupons below, or use the coupon from your original card.

COMPARE—Comparison will prove that you not only save more on fine foods at your neighborhood Peoples and Food Town Super Markets, but you have a larger selection of nationally known foods, choice cuts of quality meats and the personalized service of your neighbors and friends who own and operate Oakland County's largest chain of Independent Super Food Markets.

It's a Pleasure to Shop a

FOOD TOWN SUPER MARKETS

7580 Highland Rd. M-59 Plaza M-59 at Williams Lk. Rd. OPEN SUNDAYS	1200 Baldwin Ave. Corner Columbia OPEN SUNDAYS	8295 Cooley Lake Rd. Union Lake Village OPEN SUNDAYS	5529 Sashabaw Rd. Pine Knob Plaza Cor. Maybee Rd. OPEN SUNDAYS	2886 Highland Rd. HYLAND PLAZA COR. DUCK LAKE RD. OPEN SUNDAYS

263 Auburn Ave. CLOSED SUNDAYS

Everyday Low Prices • Friendly Service

1200 GOLD BELL GIFT STAMPS

300 EXTRA GOLD BELL GIFT STAMPS FREE EACH WEEK FOR SEVEN WEEKS WITH COUPONS 1 THROUGH 7; AN ADDITIONAL 500 FREE GOLD BELL STAMPS WITH MASTER COUPON 8; TOTAL—ONE COMPLETE GOLD BELL SAVINGS BOOK!

PLUS...FREE!! BRAND NAME MERCHANDISE! WITH VALUABLE COUPONS BELOW!
PLUS...EVERYDAY LOW, LOW, LOW PRICES!
PLUS...GOLD BELL STAMPS!!
PLUS...PERSONALIZED FRIENDLY SERVICE!!

Meadowdale SHORTENING 3-Lb. CAN 39¢

STOKELY ORANGE DRINK 1-Qt. 14-Oz. CAN 19¢

STARFIRE CRUSHED or SLICED PINEAPPLE 1-Lb. 4-Oz. CAN 19

VALUABLE COUPON — LIMIT 1

100 EXTRA GOLD BELL STAMPS PLUS...FREE

ONE 14-OZ BOTTLE HUNT'S TOMATO CATSUP

With this Coupon and $10 Purchase or More Not Including Beer, Wine or Tobaccos.
GOOD ONLY APRIL 1 THRU APRIL 7
PEOPLE'S FOOD MARKETS FOOD TOWN SUPER MARKETS 3

VALUABLE COUPON — LIMIT 1

100 EXTRA GOLD BELL STAMPS PLUS...FREE

1-LB CTN SEALTEST OR BORDEN'S COTTAGE CHEESE

With this Coupon and $10 Purchase or More Not Including Beer, Wine or Tobaccos.
GOOD ONLY APRIL 8 THRU APRIL 14
PEOPLE'S FOOD MARKETS FOOD TOWN SUPER MARKETS 4

VALUABLE COUPON — LIMIT 1

100 EXTRA GOLD BELL STAMPS PLUS...FREE

1 POUND CAN CAMPBELL'S PORK AND BEANS

With this Coupon and $10 Purchase or More Not Including Beer, Wine or Tobaccos.
GOOD ONLY APRIL 15 THRU APRIL 21
PEOPLE'S FOOD MARKETS FOOD TOWN SUPER MARKETS 5

VALUABLE COUPON — LIMIT 1

100 EXTRA GOLD BELL STAMPS PLUS...FREE

ONE 15¼-OZ CAN FRANCO AMERICAN SPAGHETTI

With this Coupon and $10 Purchase or More Not Including Beer, Wine or Tobaccos.
GOOD ONLY APRIL 22 THRU APRIL 28
PEOPLE'S FOOD MARKETS FOOD TOWN SUPER MARKETS 6

VALUABLE COUPON — LIMIT 1

100 EXTRA GOLD BELL STAMPS PLUS...FREE

1-LB. 10-OZ PKG MORTON'S SALT

With this Coupon and $10 Purchase or More Not Including Beer, Wine or Tobaccos.
GOOD ONLY APRIL 29 THRU MAY 5
PEOPLE'S FOOD MARKETS FOOD TOWN SUPER MARKETS 7

THIS Master COUPON NUMBER 8 IS WORTH UP TO 500 EXTRA GOLD BELL STAMPS

WHEN YOU FILL ALL 7 SPACES BELOW!

OR
1 STICKER WORTH 50 STAMPS
2 STICKERS WORTH 100 STAMPS
3 STICKERS WORTH 150 STAMPS
4 STICKERS WORTH 200 STAMPS
5 STICKERS WORTH 250 STAMPS
6 STICKERS WORTH 300 STAMPS

TOTAL STAMPS REDEEMED ON COUPON NO. 8 _____

CUSTOMERS NAME _____

ADDRESS _____

THIS COUPON MUST BE SIGNED
THIS COUPON EXPIRES MAY 12, 1968
Limit One Coupon Per Family

STAMP No. 1	STAMP No. 2	Insert Sticker No. 3 Here Week Ending APRIL 7	Insert Sticker No. 4 Here Week Ending APRIL 14	Insert Sticker No. 5 Here Week Ending APRIL 21	Insert Sticker No. 6 Here Week Ending APRIL 28	Insert Sticker No. 7 Here Week Ending MAY 5

HOT DOGS

PORK STEAKS 59¢ lb.

Peters Sliced Bologna lb. 39¢
Hygrade's Ball Park FRANKS Lb. 69¢
Hormel "Cure 81" Boneless SMOKED HAM $1.29 lb.
Peschke Polish Sausage lb. 69¢

PORK CUTLETS lb. 69¢

FLORIDA CELERY Fresh & Crisp 19¢ Stalk

MICHIGAN U.S. No. 1 POTATOES 10-POUND BAG 39¢

Food Town-Peoples Bonus Stamp Coupon
50 FREE GOLD BELL Stamps With Purchase of two pounds or more of HOT DOGS
Coupon Expires Sunday, April 7, 1968 None Sold to Dealers or Minors

Food Town-Peoples Bonus Stamp Coupon
50 FREE GOLD BELL Stamps With Purchase of three pounds or more of HAMBURGER
Coupon Expires Sunday, April 7, 1968 None Sold to Dealers or Minors

Food Town-Peoples Bonus Stamp Coupon
50 FREE GOLD BELL Stamps With Purchase of any CANNED HAM
Coupon Expires Sunday, April 7, 1968 None Sold to Dealers or Minors

Food Town-Peoples Bonus Stamp Coupon
50 FREE GOLD BELL Stamps With Purchase of 10 lbs. or more of POTATOES
Coupon Expires Sunday, April 7, 1968 None Sold to Dealers or Minors

Food Town-Peoples Bonus Stamp Coupon
50 FREE GOLD BELL Stamps With Purchase of any bag of APPLES
Coupon Expires Sunday, April 7, 1968 None Sold to Dealers or Minors

Food Town-P
50
of 3
EAS
Coupon
None

asure to Shop and Save at

PEOPLES FOOD MARKETS

263 Auburn Ave.	465 E. Pike St.	700 Auburn Ave.	888 Orchard Lk. Rd.	Elizabeth Lake Rd. at Huron St.	East Blvd. Corner of Perry
CLOSED SUNDAYS	OPEN SUNDAYS	OPEN SUNDAYS	OPEN SUNDAYS	OPEN SUNDAYS	OPEN SUNDAYS

• Friendly Service • Gold Bell Stamps

NOTICE to Patrons of Pine Knob Store:

We, at Food Town Super Markets, express our sincere thanks to our hundreds of customers who shop our super markets and suggest that you, who have been shopping and saving at the Pine Knob Food Town, drive a few miles and enjoy the extra values offered at all Food Town and Peoples markets as well as having more Gold Bell Gift Stamps with which to secure many, many valuable premiums.

STARFIRE **CRUSHED or SLICED PINEAPPLE** 1-Lb. 4-Oz. CAN **19¢**

SUNSHINE **RINSO** 3-Lb. 2-Oz. BOX **59¢**

OGS PETERS BRAND POUND **39¢**



CHASE & SANBORN **COFFEE** 3 LB. CAN **$1.75**

CUDNEY **PEARS** 1-Lb. 12-Oz. CAN **29¢**

HART CUT **ASPARAGUS** 14-Oz. CAN **19¢**

MRS. OWENS PURE **Grape Jelly** 2-Lb. JAR **39¢**



ZION **Fig Bars** 2-Lb. BOX **39¢**



KLEENEX FASCIAL TISSUE 200 Ct. 2-PLY PACKAGE **19¢**

MIRACLE WHITE **CLEANER** ½ Gallon JUG **99¢**

RED RASPBERRIES DEWKIST FROZEN 10-Oz. Package **19¢**

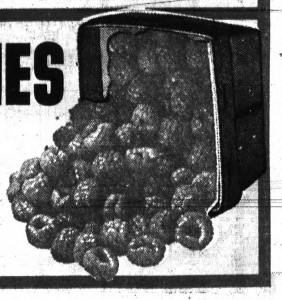

FRESH FROZEN **SEAFOOD**

CAMELOT **FROZEN PERCH** *Perfect for Lenten Menus* 1-Lb. Pkg. **29¢**

Taste-of-Sea Perch or Haddock **DINNER** Frozen 9-Oz. Pkg. **29¢**



MICHIGAN **SUGAR** 5-Lb. BAG **39¢** LIMIT ONE



GRADE "A" **LARGE EGGS** DOZEN CARTON **39¢**

Food Town-Peoples Bonus Stamp Coupon
PIONEER **SUGAR** 5-lb. Bag **39¢** Limit 1 With Coupon and $10 Purchase
Coupon Expires Sunday, April 7, 1968 None Sold to Dealers or Minors

Food Town-Peoples Bonus Stamp Coupon
50 FREE GOLD BELL Stamps With Purchase
of 3 or more pkgs. of **EASTER CANDY**
Coupon Expires Sunday, April 7, 1968 None Sold to Dealers or Minors

Food Town-Peoples Bonus Stamp Coupon
50 FREE GOLD BELL Stamps With Purchase
of any 3 pair of **NYLONS**
Coupon Expires Sunday, April 7, 1968 None Sold to Dealers or Minors

Food Town-Peoples Bonus Stamp Coupon
50 FREE GOLD BELL Stamps With Purchase
of 3 jars or more of **JAMS or JELLIES**
Coupon Expires Sunday, April 7, 1968 None Sold to Dealers or Minors

Food Town-Peoples Bonus Stamp Coupon
50 FREE GOLD BELL Stamps With Purchase
of two pound bag of **POTATO CHIPS**
Coupon Expires Sunday, April 7, 1968 None Sold to Dealers or Minors

Food Town-Peoples Bonus Stamp Coupon
50 FREE GOLD BELL Stamps With Purchase
of any **PORK ROAST**
Coupon Expires Sunday, April 7, 1968 None Sold to Dealers or Minors

Jacoby on Bridge

NORTH	3
♠ J 2	
♥ 5	
♦ K Q J 9 7 6 5	
♣ K Q 2	
WEST	**EAST**
♠ K Q 10 4	♠ 9 7 6 3
♥ K Q 9 3	♥ 10 8 6 2
♦ 10 3	♦ 8
♣ J 7 6	♣ 10 8 5 4
SOUTH (D)	
♠ A 8 5	
♥ A J 7 4	
♦ A 4 2	
♣ A 9 3	

Both vulnerable

West	North	East	South
			1 N.T.
Pass	4 ♣	Pass	4 ♦
Pass	6 N.T.	Pass	Pass
Pass			

Opening lead—♠ K

By OSWALD and JAMES JACOBY

If you think our bidding department has suddenly gone crazy, the answer is that North's four-club bid and South's four-diamond reply show the Gerber convention in operation.



JACOBY

In the Gerber convention, four clubs asks for aces in the same general manner that Blackwood does. It is used by many players in direct response to a no-trump opening so that four no-trump may be used as a nonforcing slam invitation.

South's four-diamond call showed no aces or four aces, and it wasn't any bother for North to tell which it was. North could now count 12 tricks. He could have bid five clubs to ask for kings, but there was no reason to do so.

They were playing standard no-tump openings and, since that limited South to an absolute maximum of 18 high-card points, he could not have four aces plus a king. Therefore, North settled for six no-trump and sat back happily to watch his partner play the pianola.

★ ★ ★

South was an expert in a hurry. He counted quickly to 12 and might well have just spread his hand and claimed six but, hurry or no hurry, South was an expert and all experts bear in mind that a no-trump overtrick is 30 points and that those 30 points add up if you get them continually.

Therefore, South did show his hand but he announced, "Seven if the squeeze develops; otherwise I'll just take six."

West was also expert in a hurry. He looked at South's hand and said, "Seven."

If you don't see how South makes seven, you should be able to see it. It is an automatic squeeze that South must fall into if he runs off his club and diamond tricks.

South will come down to ace-jack of hearts while North will hold the jack of spades and five of hearts and West won't be able to protect both suits. Of course, West could have opened the king of hearts and broken this squeeze, but West wasn't clairvoyant.

Card Sense

Q—The bidding has been:

West	North	East	South
		1 ♦	4 ♣
4 ♥	Dble	Pass	?

You, South, hold:
♠6 ♦A K Q 6 5 4 ♣K Q J 10 7 4
What do you do now?

A—**Bid five clubs. You expect to make this and are sure that your partner won't hurt four hearts if he can beat it at all.**

TODAY'S QUESTION

West doubles five clubs. North and East pass. What do you do now?

Answer Tomorrow

Do-It-Yourself Dip . . . Don't Drip

When painting, always avoid the temptation to take too much of a good thing! Use moderation when loading your brush will pay off in time saved from cleaning up any unfortunate drips and splatters.

It's best to dip your brush to only about one-third its bristle length and gently tap off any excess on the rim of the can.

THE BETTER HALF



"Sometimes I feel like giving up . . . So little time is given us, and there's so much sleeping, lounging and loafing yet undone."

BERRY'S WORLD—By Jim Berry



"Listen, young man, don't knock hypocrisy unless you've tried it!"

Astrological Forecast

By SYDNEY OMARR
For Thursday

"The wise man controls his destiny . . . Astrology points the way."

ARIES (March 21-April 19): Adjustment at home, attention to security and property matters continue in spotlight. Focus on long rather than short-range projects. Key is balance, patience and maturity.

TAURUS (April 20-May 20): Deal with neighbors. Put across ideas in charming manner. Sense of humor gains more than heavyhanded methods. Realize this and take advantage of it. Word to rise should be sufficient.

GEMINI (May 21-June 20): Power and authority appear to be on your side. Key is to know it — act as if you are aware. Means display confidence. From you gain in material fashion; you make money.

CANCER (June 21-July 22): Your appeal is wide — your influence spreads to various areas. Cycle continues high. Push forward. Make new contacts. Take initiative. Be independent. Highlight originality.

LEO (July 23-Aug. 22): Accent on what happens behind your back. If you are forthright, allies are attracted. If range there is exodus from your position, point of view. Act accordingly. Throw off any fear.

VIRGO (Aug. 23-Sept. 22): Follow through on hunch. Intuitive intellect is sharp. Heed inner voice. If quiet within, answers are forthcoming. Some of your fondest hopes are due to become realities.

LIBRA (Sept. 23-Oct. 22): Co-operate in community projects. Extend areas of interest. Avoid scattering forces. Finish one thing at a time. Person in authority pays you meaningful compliment.

SCORPIO (Oct. 23-Nov. 22): Favorable lunar aspect coincides with receipt of valuable information from afar. Keep communication lines open. Put ideas on paper. Fine for writing, advertising.

SAGITTARIUS (Nov. 23-Dec. 21): Check investment possibilities. Mate or partner may have financial question. Answer it. Go directly to source. Discard rumors. Stick to facts. Dig deep for information.

CAPRICORN (Dec. 22-Jan. 19): Be aware of public relations. What you say and do today are held up as examples. Better to observe and listen rather than to take initiative. Accent diplomacy.

AQUARIUS (Jan. 20-Feb. 18): Obtain help from CAPRICORN message. Be especially considerate toward those who serve you. Pay compliment. Your good will pays dividends. Act accordingly.

PISCES (Feb. 19-March 20): Be responsible toward loved one. Means don't make promises which cannot be kept. Day features change, variety, utilization of creative resources.

★ ★ ★

IF THURSDAY IS YOUR BIRTHDAY

GENERAL TENDENCIES: Lunar position is favorable for fishing, planting. Cycle high for CANCER, LEO, VIRGO. Special word to PISCES: strengthen ties of affection.

year could feature travel, meaningful change and plenty of romance. If single, you could marry. If married, there could be an addition to the family. Generally, there is travel to a greater extent than in past.

(Copyright T-M 1968, General Feature Corp.)

OUT OUR WAY

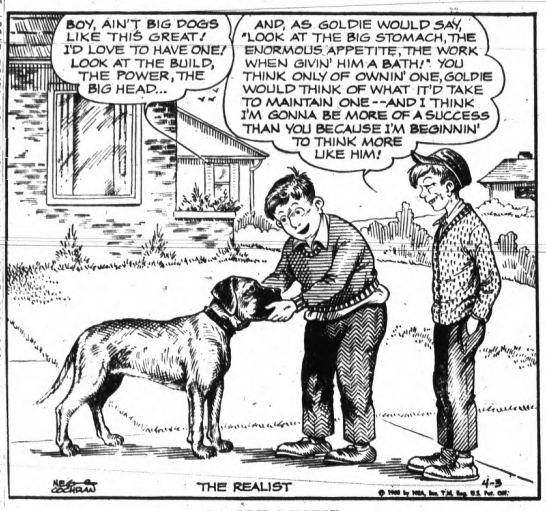

Store Is Same

GRADY, Ala. (AP) — The cracker barrel may be gone but the potbellied stove is still very much in evidence here at the country store, which has changed little in the 56 years it has been in operation.

The sign on the store front reads: "C. D. Keener, General Merchandise," and Charles Keener has been associated with it since his father started the business in 1911. He became full owner in 1931.

For sale there are such items as scrubboards, farm implements, harness, patent medicines and caskets. In the old days, Keener recalls, he sold everything from guitar strings to glasses and gasoline.

2nd Generation

PORTLAND, Ore. (AP)—A second generation of Chinese youngsters is learning the language of its ancestors at Saturday classes held at the Chinese Consolidated Benevolent Association. Parents of many of the students studied at the same school, which has operated intermittently for many decades.

The children, ranging from 6-year-olds through high school students, chant the ancient tones and painstakingly copy some of the more than 50,000 characters of which the lan-

BOARDING HOUSE



ROBIN MALONE

By Bob Lubbers



THE BERRYS

By Carl Grubert



THE BORN LOSER

By Art Sansom

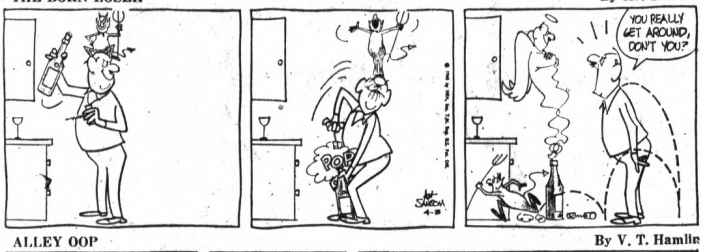

ALLEY OOP

By V. T. Hamlin



CAPTAIN EASY

By Leslie Turner



EEK & MEEK

By Howie Schneider

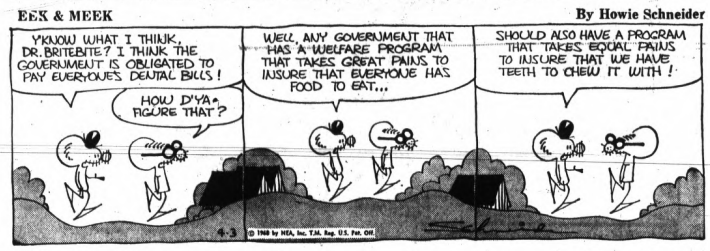

NANCY

By Ernie Bushmiller



TUMBLEWEEDS

by Tom Ryan



DONALD DUCK

By Walt Disney



WANT DISCOUNT PRICES?

Save With Econo Prices!

A&P we care

EIGHT O'CLOCK COFFEE
3 LB. BAG 1.49

BONUS Econo Price



A&P Econo Price
Island Sun PINEAPPLE
4 1-LB. 4-OZ. CANS 99¢
Sliced or Crushed



SKIPPY PEANUT BUTTER
A&P Econo Price
1-LB. 2-OZ. JAR 49¢



MANDARIN ORANGES
A&P Econo Price
FRAZAR 19¢ 11-OZ. CAN



KELLOGG'S SPECIAL K
10½-OZ. PKG. 42¢
A&P Econo Price



Seneca LEMON JUICE
QT. BTL. 39¢

CANNED HAMS
"Super-Right" BONELESS - FULLY COOKED
8 lb. Size 5.99

Cake Mixes
BETTY CROCKER
Layer, All Flavors
29¢
1-LB. 2½-OZ. PKG.



Shop A&P—The Home of Econo Prices! A&P Shop A&P—The Home of Econo Prices!

Carefully Selected and Federally Inspected Meats

A&P insists that its meat buyers be very "fussy" people. They must buy only top quality beef, pork, lamb and poultry products. A&P then goes one important step further—we maintain our own Federally Inspected meat plant where these top quality products are processed and packaged under strict supervision. This insures that you get not only quality meat but meats that are cleanly and wholesomely processed.

A&P Cares About YOU!

U.S. INSPECTED AND PASSED BY DEPARTMENT OF AGRICULTURE EST. 419D



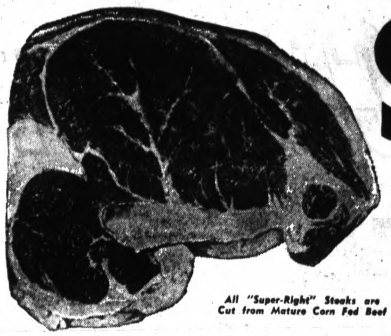

All "Super-Right" Steaks are Cut from Mature Corn Fed Beef

STEAKS

ROUND	SIRLOIN	T-BONE
89¢ lb	99¢ lb	1.15 lb

Fresh Mushrooms . . . . . lb. 69¢

Boneless Rump Roast . . 99¢ lb

"SUPER-RIGHT" Cube Steaks . . . . . lb. 1.09

NEW YORK Strip Steak . . . . . lb. 1.99

TENDER JUICY Porterhouse Steak lb. 1.19

CHECK THESE ECONO PRICES!



KRAFT VELVEETA 2-LB. LOAF 88¢

A&P ECONO PRICE

Cane Sugar A&P 5-LB. BAG 49¢

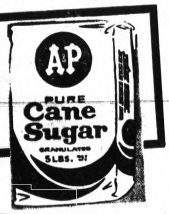

CHEF BOY-AR-DEE Spaghetti WITH MEAT BALLS 15½-OZ. CAN 27¢



Hawaiian Punch 1-QT. 14-OZ. CAN 29¢

Gold Medal Flour 5-LB. BAG 49¢





PLANTATION Formula 20-10-5	PLANTATION Formula 10-6-4	A&P Lawn Builder Formula 23-7-7
22-LB. BAG 2.29	50-LB. BAG 1.79	20-LB. BAG 3.69

FRANCO-AMERICAN Gravies ALL VARIETIES	1-LB. CAN	16¢
CHICKEN OR BEEF Rice-a-Roni	8-OZ. PKG.	29¢
SPICED Apple Rings	14-OZ. JAR	29¢
DOLE Crushed Pineapple	13¼-OZ. CAN	26¢
DOLE Sliced Pineapple	13¼-OZ. CAN	26¢
DIET SWEETENER Sucaryl	6-OZ. BTL.	79¢
DEL MONTE Fruits for Salad	1-LB. 14-OZ. JAR	65¢
POST Alpha-Bits	13-OZ. PKG.	42¢
DUTCH CHOCOLATE OR CHERRY Nutrament	12½-OZ. CAN	37¢
AUNT JEMIMA White Corn Meal	5-LB. BAG	49¢

A&P ECONO PRICE

HOLIDAY BAKING NEEDS

A&P Shredded Coconut	1-LB. PKG.	49¢
10-X, LIGHT BROWN OR DARK BROWN Domino Sugar	1-LB. PKG.	16¢
PURE VEGETABLE Crisco Oil	1-PT. 6-OZ. BTL.	46¢
CALUMET Baking Powder	7-OZ. PKG.	15¢
NESTLE'S SEMI-SWEET Chocolate Morsels	6-OZ. PKG.	22¢
JIFFY (ALL FLAVORS) Cake Mixes	9-OZ. PKG.	10¢

BETTY CROCKER NOODLES ROMANOFF or Noodles Almondine	5¾-OZ. PKG.	39¢
HUNT'S Tomato Sauce	8-OZ. CAN	11¢
HUNT'S (WITH MUSHROOMS) Tomato Sauce	8-OZ. CAN	14¢
READ'S GERMAN STYLE Potato Salad	1-LB. CAN	31¢
DAWN FRESH Steak Sauce	8¼-OZ. SIZE	10¢
DEL MONTE Tomato Wedges	1-LB. CAN	29¢
STOKELY'S Cut Green Beans	13½-OZ. CAN	25¢
2-PACK VEGETABLE BEEF Lipton's Soup	2-OZ. PKG.	35¢
PILLSBURY BUTTERFLAKE Dinner Rolls	8-OZ. TUBE	38¢
SUNSHINE Krispy Crackers	1-LB. BOX	35¢
MAXWELL HOUSE Coffee VACUUM PACKED	2-LB. CAN	1.33
FLEISCHMANN'S Margarine	1-LB. CTN.	38¢
HEART'S DELIGHT Apricot Nectar	1-QT. 14-OZ. CAN	33¢
FRENCH'S Mustard	9-OZ. JAR	16¢
BLUE BONNET Margarine	1-LB. CTN.	26¢
NESTLE'S EverReady Cocoa	1-LB. CTN.	45¢
GOLD LABEL Brer Rabbit Molasses	12-OZ. BTL.	31¢
ALL PURPOSE Pillsbury Flour	5-LB. BAG	49¢

A&P ECONO PRICE 6¢ OFF LABEL

LIPTON'S TEA BAGS 53¢ 48 CT.



Shop A&P—The Home of ECONO PRICES! A&P Shop A&P—The Home of ECONO PRICES!

PORK LOINS



7-Rib End Portion 39¢ lb

Loin End Portion lb 49¢

CENTER RIB CUTS
Pork Chops ..... lb. 79¢

ENDS AND CENTERS MIXED
¼ Pork Loin Cut Into Chops lb. 69¢

APPLE SAUCE Mott's 2-LB. 3-OZ. JAR 39¢

"SUPER-RIGHT" FROZEN
Hamburger Beef Steaks
2-LB. PKG. 1.59

BONELESS
Rotisserie Roast .... lb. 1.09

COUNTRY STYLE
Spare Ribs ..... lb. 49¢

13 TO 16-LB. SIZE
Whole Smoked Hams lb. 49¢

"SUPER-RIGHT" LIVER SAUSAGE
Braunschweiger .... lb. 49¢

we care

A&P

Prices Effective Mon., April 1st thru Sunday, April 7th in Wayne, Oakland, Macomb and Washtenaw Counties

Fish & Seafood!

Fish Sticks CAP'N JOHN'S BREADED ... 1-LB. PKG. 59¢
Cleaned Smelt ..... lb. 29¢
Fantail Shrimp CAP'N JOHN'S BREADED 2-LB. PKG. 2.39

CUT YOUR TOTAL FOOD BILL!

MUELLER'S
Spaghetti ..... 1-LB. PKG. 24¢

CHEF BOY-AR-DEE
Beefaroni ..... 15½-OZ. CAN 29¢

MONOSODIUM GLUTAMATE
Ac'cent ..... 1-OZ. PKG. 29¢

WILKINSON SWORD
Razor Blades .... PKG. OF 5 57¢

MEDICATED
Noxzema COLD CREAM .... 3½-OZ. JAR 73¢

ANTISEPTIC
Listerine ..... 14-OZ. BTL. 79¢

FOR CATS
Tabby Treat ..... 6½-OZ. CAN 14¢

KAL KAN
Tuna & Chicken... 6½-OZ. CAN 19¢

ZIP TOP CAN (BEEF FLAVOR)
Dash Dog Food ... 15½-OZ. CAN 16¢

25¢ OFF LABEL
Fab with Borax... 5-LB. 4-OZ. PKG. 99¢

SPRAY SIZING
Magic Finish .... 1-LB. 4-OZ. SIZE 55¢

ALL PURPOSE CLEANER
Mr. Clean ..... 1-PT. 12-OZ. BTL. 59¢

12¢ OFF—3 BAR PACK
Safeguard .... 3 REG. BARS 33¢

DOWNY
Fabric Softener... 1-QT. 1-OZ. BTL. 69¢

GENTLE PERSONAL SIZE
Ivory Soap .... 4 BAR PACK 28¢

GIANT SIZE
Ivory Snow..... 1-LB. 15½-OZ. PKG. 79¢

GIANT SIZE
Duz Premium .... 2-LB. 7-OZ. PKG. 79¢

GIANT SIZE
Bonus..... 2-LB. 6-OZ. PKG. 79¢

MUSHROOM OR CHICKEN NOODLE
Campbell's Soup.. 10½-OZ. CAN 15¢

CHAMPION SALTINE
Crackers..... 1-LB. BOX 22¢

FINE QUALITY
Log Cabin Syrup .. 12-OZ. BTL. 31¢

RICH'S FROZEN
Coffee Rich..... 1-PT. CTN. 19¢

DOLE FROZEN JUICES

Pineapple ..... 2 6-OZ. CANS 29¢
Pineapple-Grapefruit 2 6-OZ. CANS 39¢
Pineapple-Orange 2 6-OZ. CANS 39¢

Scope (FAMILY SIZE 17-OZ. BTL.) Mouthwash 1.04

A&P ECONO PRICE

SPRING CLEANING NEEDS

WINDEX—5¢ OFF LABEL
Window Cleaner.. 1-PT. 4-OZ. SIZE 32¢

SUPER CLEANER
Miracle White ... QT. BTL. 59¢

14¢ OFF LABEL
Handy Andy ..... 1-PT. 12-OZ. BTL. 45¢

BISSELL
Rug Shampoo .... 1-PT. 6-OZ. BTL. 1.29

A-PENN
Wall & Floor Cleaner 3-LB. 6-OZ. PKG. 59¢

CONCENTRATED
Arm & Hammer Sal Soda 3-LB. 7-OZ. PKG. 34¢

A&P ECONO PRICE

SCOT TOILET TISSUE

1000 SHEET ROLL 12¢



Superior Paper Plates 9" SIZE PKG. OF 100 69¢

Angel Soft Napkins PKG. OF 200 22¢





Dessert Topping Dream Whip 4-OZ. PKG. 39¢

10¢ OFF LABEL

A&P ECONO PRICE

TIDE

3-LB. 1-OZ. PKG. 67¢

Bananas lb 15¢

WESTERN RED OR GOLDEN
Delicious Apples 6 113 SIZE 59¢

RED RIPE
Fresh Tomatoes 1½-LB. TRAY 59¢

GREEN ONIONS, BUNCH or
Red Radishes .. 6-OZ. BAG 10¢

MAINE, U.S. No. 1
Potatoes...20 LB. BAG 99¢

—Jane Parker Buys!—

SAVE 10¢—FRESH, CRISP
POTATO CHIPS 1-LB. BOX 59¢

SAVE 10¢—PLAIN OR SUGARED
King Size Donuts PKG. OF 12 39¢

GOLDEN OR MARBLE
Pound Cakes... 15-OZ. PKG. 39¢

SAVE 4¢
Hot Cross Buns PKG. OF 8 35¢

PINEAPPLE PIE OR
Peach Pie ..... 1-LB. 8-OZ. SIZE 45¢

Shop A&P—The Home of ECONO PRICES! A&P *Shop A&P—The Home of* ECONO PRICES!

Khe Sanh Strategy Disputes Continue

KHE SANH, Vietnam (AP) — This outpost at the northwest corner of South Vietnam has become the scene of the mightiest siege of the war — and the center of controversy about strategy, both by the Americans and their enemy.

There was a time when the Marines here played basketball, watched movies and wondered "What happened to Charlie?"

★ ★ ★

Charlie, meaning the enemy, was laying the groundwork but still not ready for the siege.

Late last year Khe Sanh was so quiet that some Marines joked that it was the "demilitarized zone rest and relaxation center." Comrades only 40 miles to the east at Con Thien, Gio Linh and other Marine bases near the DMZ were subject to almost constant harassment and attack.

SECRET MOVEMENT

But secretly North Vietnam was moving tanks, hundreds of cannon, rockets and mortars toward this pleasant valley. Thousands of tons of ammunition and supplies were moved into position around the base or put in Laotian caches just outside Marine artillery range.

The attack broke Jan. 20. The Marines said they were forewarned, but several hundred Marines were killed or wounded over the next few weeks because of the lack of adequate sandbagged and underground bunkers.

★ ★ ★

The isolated and surrounded base could be supplied only by air. With two enemy divisions against 5,500 Marines the odds were long, although the U.S. Command said American firepower in the form of jets and artillery would equalize the odds.

As the siege tightened and North Vietnamese troops began driving assault trenches toward the main base and airfield, the controversy over Khe Sanh grew apace with the intensity of the shelling that several times topped 1,000 rounds a day.

OFFICIAL POSITION

The official Marine position was and remains that the Leathernecks would win if any big battle came at Khe Sanh, and that the base and its hill positions were vital to protecting the western flank of the DMZ.

One official estimate is that in the past two months American firepower has killed 2,000 North Vietnamese around Khe Sanh. American casualties have topped the 1,500 mark but most were wounded and most of these returned to duty after treatment or short stays in the hospital.

★ ★ ★

A senior officer in the U.S. Command said Khe Sanh gave the allied side "on a silver platter" the chance to destroy a large number of the enemy. Fighting from their bunkers, the Marines enjoyed a vast battlefield advantage over North Vietnamese troops who would have to charge through the open, somehow get through the thickets of barbed wire and then root out the Leathernecks fighting bunker by bunker.

Critics of the war and the U.S. Command's strategy said Khe Sanh was pointless and the danger that the Marine base might be overrun was out of proportion to any need to hold the western anchor to the DMZ. At the base Marines from top to bottom seemed relatively uninterested in the arguments. Most hate besides fear the constant artillery pounding. They look forward to a major infantry battle.

PRESSURE SLACKENS

Some Marine officers at Khe Sanh spoke openly during January of the possibility that at least part of the base and perhaps a few of the hills would be overrun. But in early March the steadily mounting pressure slackened.

Fewer troops were seen close to the base. Marine patrols, wary after one brutal ambush only 800 yards from the base, began probing the terrain just in front of their lines again. Five battalion-size attacks had been beaten back. The base's confidence grew.

★ ★ ★

Although military sources said withdrawal from Khe Sanh would prove almost prohibitive in terms of casualties, the possibility of reinforcement seemed to brighten. A further large build-up in allied troops had been carried out in the lowlands to the east—the allies had 160,000 troops in the northern two provinces.

Three years ago there were 10,000 South Vietnamese troops and a handful of Marines in the same area.

WAITING GAME?

There appear to be indications now that the North Vietnamese may forego a massive, division-size assault on Khe Sanh in favor of waiting out the Marines. So far, except for small-scale close-in patrolling, the Marines have been base-bound since mid-January.

There seems to be at least the possibility that the Marines, perhaps reinforced at heavy cost in casualties, may attempt to sweep the North Vietnamese away from the immediate Khe Sanh area.

★ ★ ★

Then the Leathernecks would be going through the open against heavily dug-in North Vietnamese positions and the tactical situation would be almost entirely reversed. The North Vietnamese artillery could pound the Marines in the open. The only Leatherneck edge would be air power. To some here, air power has proved somewhat disappointing in the past in knocking out the well dug-in and carefully camouflaged enemy artillery.

A significant portion of the North Vietnamese artillery can outshoot the Marine guns and are safely out of U.S. artillery range in positions on Co Roc, a mountain just across the border in Laos.

Whatever the future holds, the danger will remain high for furious fighting that could mean the highest casualties of any battle in the war.

are you a

UNITARIAN

without knowing it?

Do you believe that religious truth cannot be contrary to truth from any other source?

Do you believe man is capable of self-improvement and is not condemned by "original sin"?

Do you believe that striving to live a wholesome life is more important than accepting religious creeds?

Do you believe in the practical application of brotherhood?

Then you are professing Unitarian beliefs.

PONTIAC MEMBERS OF THE BIRMINGHAM UNITARIAN CHURCH ARE SPONSORING A PUBLIC MEETING ABOUT THEIR FREE AND UNUSUAL APPROACH TO RELIGION THIS COMING SUNDAY NIGHT, APRIL 7

The public is invited.
If you are interested, curious, but skeptical, please come.

Place: YWCA. Time: 7:30 P.M. Date: April 7

Japan's Diet Eats at U.S. Trade Deficit

TOKYO (UPI) — What's making sandwiches got to do with the U.S. balance of payments?

Plenty, says Elmer Hallowell, agriculture attache at the U.S. Embassy in Tokyo.

Sandwiches are made of bread and bread is made of wheat, Hallowell explained, and Japan buys more wheat from the United States than any other country in the world.

"And suppose they put a slab of meat on it," he said. "That helps feed grain sales. Take an egg sandwich. Maybe the egg doesn't come from the United States but the feed grain for the chickens does."

★ ★ ★

So that, briefly, is why the American festival opening here Friday will have people showing Japanese visitors how to make sandwiches.

NOT EATEN AT HOME

It isn't that the Japense can't make sandwiches. The trouble is, according to Hallowell, they don't make them at home as frequently as Americans do. And the Japanese sandwiches sold in coffee and tea shops here often are delicate tidbits made of vegetables, especially cucumbers.

Hallowell is not discouraged, however, because the dietary habits of the Japanese are rapidly becoming more westernized.

Hallowell said the average American eats 220 pounds of meat a year while the average Japanese eats only 20 pounds. But, he added, the average Japanese eats 60 pounds of fish per year, the average American consumes only 10.

★ ★ ★

That's all changing now, said Hallowell, who said many Japense youngsters already are eating American-style ham-and-egg breakfasts.

CHILDREN BIGGER

He said this was why Japanese children are growing bigger these days than their parents. The education ministry has had to increase the size of classroom desks twice in recent years.

The changes in the Japenaese diet began with the arrival of American occupation forces after World War II. Today the Japanese are eating mayonnaise and tomato catsup and guzzling thousands of gallons of soft drinks, beer, whisky and instant coffee.

Bread, along with rice, has become a Japanese stabple. Per-capita consumption of eggs has doubled in the past 10 years while milk consumption has increased one and one half times. Consumption of processed foods such as cheese, canned fish and sausages has increased tremendously.

★ ★ ★

Japan is the United States' best customer for farm products — $913 million a year. That, in a nutshell, is what sandwiches have to do with the balance of payments.

Unprecedented! Happening now at your Chevrolet dealer's, an explosion of extra buying power.

'68 savings explo

CHEVROLET



Only the leader could do it . . . add so much value to so many models!

Impala Convertible

When you've got something going as big and unusual as this, you've got to have a reason. We've got three. 1. It's spring. 2. It's a great sales year for us. 3. A lot of people have come over to Chevrolet for the first time. See? We've got a lot to be happy about. And this is how we show it.

You've never seen savings like this on '68 Chevrolets and Chevelles. Save on America's most popular V8 engines with automatic transmissions—and more. Just take a look at these five bonus savings plans. Then talk to your Chevrolet dealer. He's got more numbers you'll like. Buy now during his '68 Savings Explo.

Bonus Savings Plan #1
Any Chevrolet or Chevelle with 200-hp Turbo-Fire V8, Powerglide and whitewalls.

Bonus Savings Plan #2
Any Chevrolet or Chevelle with 250-hp Turbo-Fire V8, Powerglide and whitewalls.

Bonus Savings Plan #3
Any regular Chevrolet with 250-hp Turbo-Fire V8, Turbo Hydra-Matic and whitewalls.

Bonus Savings Plan #4
Now, for the first time ever, big savings on power disc brakes and power steering when you buy any Chevrolet or Chevelle with V8 engine.

Bonus Savings Plan #5
Buy any Chevrolet or Chevelle V8 two-door or four-door hardtop model—save on vinyl top, electric clock, wheel covers and appearance guard items.

GM MARK OF EXCELLENCE

OPEN DAILY 10-10; SUN., 11-6

WED., THURS., FRI., SAT.

Kmart®

A Division of the S. S. Kresge Company with Stores throughout the United States, Canada and Puerto Rico



Baskets of Easter Discounts



4 Days Only

Two Important Spring Shapes

THE SKIMMER AND CRYSTAL PLEATED TENT

Our Reg. 6.87 Skimmer **5.55**

and

Our Reg. 8.47 Tent **6.66**

- Presenting the Pretty-Girl Look
- Junior Petite Sizes 3 to 11

Skimmer: designed for day or evening in matlisse (91% acetate/9% nylon). Dyed-to-match lace adds elegance to the jewel neck and cuffs. Maize, lime, blue.

Tent: permanent, all-around pleats drift from the front and back yoke of this Dacron® polyester crepe dress. In blue, mint, pink, peach or lilac.

®DuPont trademark



Children's Popular

TENNIS OXFORDS

Our Reg. 2.23 4 Days Only **1.50**

Cotton denim lace-ups; rubber soles, toe guards. Fully cushioned. Black, green, jeans blue. 12½-3, 8½-12, 6-8.



Pastel, Mod Colors

PLUSH BUNNIES

Our Reg. 2.86 4 Days Only **1.96**

Easter bunnies in your choice of 3 styles: 25" standing, 17x17" crouching and 25" cuddle. Mod and pastel tipped or regular plush. Charge it.

Limited Quantity — None sold to dealers.



Boys' Never-Iron

DRESS SHIRTS

Kmart Price 4 Days Only **1.97**

Wash-and-wear blends of polyester and cotton. Spread collar or button-down. White. Sizes 8-16.



Sizes 8-11-12; Colors!

"AGILON"® HOSE

Our Reg. 68c 4 Days Only **2 prs. for 88¢**

Seamless "Agilon®" stretch hose with nude heel. Mist-tone, suntone, cinnamon, charcoal mist, brown mist. Petite 8-9½, average.

Limited Quantity — None sold to dealers.
®Deering Hilliken Research Corp. TM

GLENWOOD PLAZA . . . North Perry Street at Glenwood

OPEN DAILY 10-10; SUN. 11-6

WED., THURS., FRI., SAT.

Baskets of Easter Kmart DOOR BUSTERS

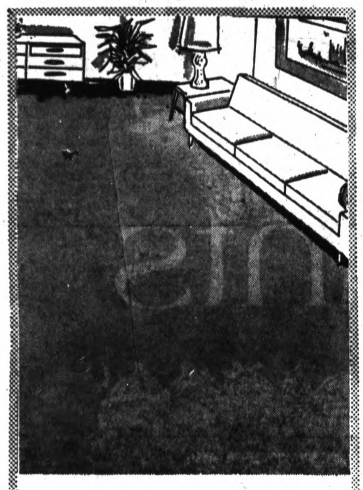

Tweeds or Solid Colors

NYLTYNE 9x12' NYLON RUG

While Quantity Lasts

Our Reg. 22.88

18.88 Charge It

Room size, nylon cut pile rug with "Tuff-Hide" rubber back. Choice of tweeds or solid colors.

Limit 1 Per Customer

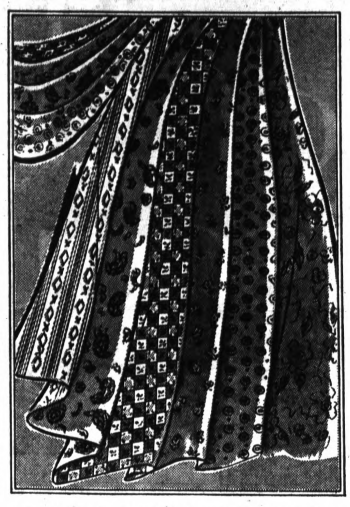

Create a New Spring Wardrobe at Savings

FABRICS FOR DRESSES AND GAY SPORTWEAR

While Quantity Lasts

Our Reg. 47c

3 Yds. for $1

Choose 43/45" printed cotton lawns, batistes. 2/10 yd. pcs. 36/45" cotton prints; 36" cotton sailcloths, 10/20 yd. pcs.

Limit 6 Yds. Per Customer



Special Purchase! Short-Sleeved

BOYS' NO-IRON SPORT SHIRTS

While Quantity Lasts

Kmart Price

1.16 Charge It

Cotton or polyester blend, with "Soil Release." Washable. Many colors. 6-18.

Limit 2 Per Customer



Choose Pastel Colors on Snowy White in

DAINTY NEW SPRING SLIPS FOR GIRLS

While Quantity Lasts

Our Reg. 1.78-1.87

1.44 Charge It

"No-iron" 65% Kodel® polyester/35% Cottons, acetate tricots, all-cottons. "Grow", camisole, built-up shoulder styles. Sizes 4-14.

*Not all styles in all sizes or fabrics.
® Tennessee Eastman Co. Reg. T.M.

Limit 3 Per Customer

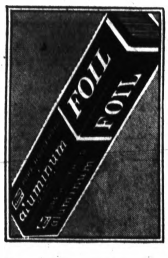

Big 12"x25' Roll

KMART BRAND ALUM. FOIL

Charge It

17¢

While Quantity Lasts

12"x25' household foil with metal cutting edge.

Limited Quantity—None sold to dealers.



Solids, Gay Patterns

SPONGE-BACK PLACE MATS

Our Reg. 16c

2 for 25¢

While Quantity Lasts

Easy-clean, 12x18" plastic place mats with sponge back.

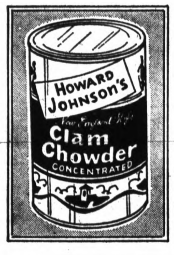

"New England" Style

HOWARD JOHNSON CLAM CHOWDER

Our Reg. 34c

31¢

While Quantity Lasts

Filled with delicious clams. 15-oz.* size. Concentrated.

*Fluid Oz.

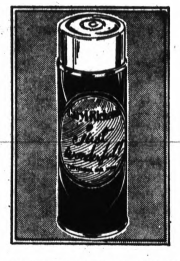

Reg., Hard-to-Hold

13-OZ.* CAN HAIR SPRAY

Our Reg. 64c

38¢

While Quantity Lasts

"Just Wonderful" hair spray for reg., or hard to hold hair.

*Avoir.

Limited Quantity—None sold to dealers.

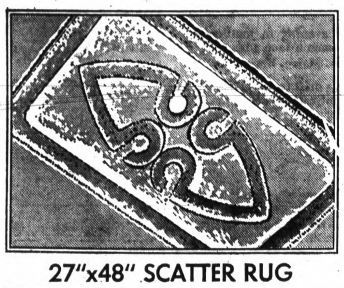

27"x48" SCATTER RUG

While Quantity Lasts

Our Reg. 2.96

2.22

50% cotton/50% Viscose rayon area rug with non-skid back. Colors.

Limit 2 Per Customer



PORTABLE TYPEWRITER

While Quantity Lasts

Our Reg. 54.88

39.96 Charge It

Royal manual, with its own carry case.

Limit 1 Per Customer



DRESSY CLUTCH HANDBAGS

While Quantity Lasts

Our Reg. 1.76

1.28 Charge It

Roomy 5½"x11" size; black, white or bone "patent" or "calf" vinyl.

Limit 1 Per Customer



LITTLE GIRLS' FLATS

While Quantity Lasts

Our Reg. 2.66

1.50 Charge It

Shiny vinyl patent dress-ups. Black-white-orange. 9½ to 3m.

Limit 1 Pr. Per Customer



ONE-A-DAY MULTIPLE VITAMINS

Our Reg. 2.27

1.48

Limit 1

While Quantity Lasts

100 Multiple vitamins.
100 Chocks Plus Iron 1.46
25 Alka-Seltzer 36c

Limited Quantity—
None sold to dealers.



1-LB. BAG CHOCOLATE EGGS

While Quantity Lasts

Our Reg. 77c

58¢

1-lb., foil wrapped solid chocolate eggs in tie-top bag. Save.

Limit 2 Per Customer



50, 9-OZ. POLY CUPS

While Quantity Lasts

Our Reg. 58c

43¢

Reuseable, insulated, 9-oz. poly cups for hot or cold drinks.

Limit 2 Per Customer

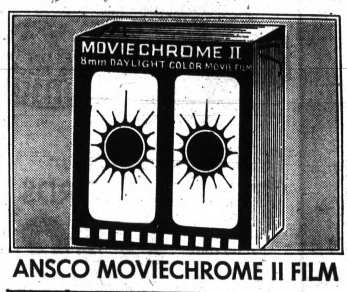

ANSCO MOVIECHROME II FILM

While Quantity Lasts

Our Reg. 1.96

1.77

Take sharp, colorful movies from any standard 8mm movie camera.

Limit 2 Per Customer

GLENWOOD PLAZA · CORNER NORTH PERRY AT GLENWOOD

OPEN DAILY 10-10; 11-6

WED., THURS., FRI., SAT.

Kmart®

A Division of the S. S. Kresge Company with Stores throughout the United States, Canada and Puerto Rico

Baskets of Easter Discounts

Easter Candies

Reg. 77c Donkey Bay 'n Cart	7½-Oz. Net Wt.	64¢
Toddler House	4-Oz. Net Wt.	57¢
3 Hollow Bunnies	6-Oz. Net Wt.	77¢
Little Frankies & Donkey Boy	8-Oz. Net Wt.	97¢
Donkey Boy Milk Chocolate	3½-Oz. Net Wt.	47¢
Jollie Chollie Hollow Bunny	3¼-Oz. Net Wt.	47¢
Reg. 77c White Choc. Rabbit	8-Oz. Bar Net Wt.	67¢
Reg. 1.97 Ole Hutchy, Mrs. Hutchy	1½-lb. Net Wt. Each	1.88
Reg. 46c Bunny Family	3¼-Oz. Net Wt.	36¢
Reg. 97c Peter Rabbit Easter Barn	8½-Oz. Net Wt.	88¢
Reg. 97c Standing or Sitting Rabbit	1-Lb. Net Wt.	86¢
Reg. 87c Parsnip Pete	8-Oz. Net Wt.	77¢
Mommy Rabbit	8¼-Oz. Net Wt.	97¢
Easter Pet Family	11-Oz. Net Wt.	97¢



64c 97c 97c 77c 97c 77c 47c 47c 86c 36c 1.88 88c 67c



Egg Coloring Kit Complete egg coloring kit. **43¢**

Cellophane Grass 6-oz.* bag. Green or multi-color *Net Wt. **33¢**

"MUSICAL" RABBIT IS CUDDLY SOFT

Discount Price

2.86

Charge It

Charming Easter gift. 16" plush musical rabbit in soft pastel colors. Comes with gift box.

FLARED BASKETS

Discount Price

58¢-78¢

PLUSH RABBITS Variety of easter rabbits **93¢**

PAJAMAS DOLL *Reg. 2.86* For pjs, curlers **2.33**



MARSHMALLOW CHICKS, RABBITS

44¢

Our Reg. 57c — 4 Days

Choice of 1-lb.* bag sugar coated yellow chicks, pink rabbits. *Net Wt.



2-LB. DELICIOUS Marshmallow Eggs

66¢

Our Reg. 73c-4 Days Only

2-Lb.* marshmallow hen eggs
1-Lb.* Marshmallow Eggs 33c
*Net Wt.



JELLY BIRD EGGS

Our Reg. 53c 2-Lb. bag colorful jelly eggs. **46¢** *Net Wt.



SPECKLED EGGS

Our Reg. 64c 1-lb.* bag hen eggs. **57¢** *Net Wt.

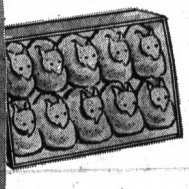

10 MARSHMALLOW PEEPS IN TRAY

21¢

Our Reg. 24c — 4 Days

10, 3¾*-oz. pink or yellow marshmallow peeps in tray. *Net Wt.



12 Chocolate Covered Eggs

Discount Price
4 Days Only **24¢**

12** Cream Eggs in Crate 38c

*6½-oz. net wt. **7½-oz. net wt.



BRUSH ROLLERS *Our Reg. 74c* Variety of popular sizes. **57¢**



KMART MOUTHWASH *Discount Price* 32-Oz.* red, blue, amber. **38¢** *Fluid Oz.



16-OZ.* SHAMPOO *Discount Price* Choose green, golden shampoo. **57¢** *Fluid Oz.



MULTIPLE VITAMINS 100 Plus Iron .. *Your* 100 Chewable ..*Choice* 100 Chew. plus Iron .. **97¢**



WHITE RAIN *Discount Price* 14-Oz.* White Rain Shampoo **58¢** *Fluid Oz.



BUBBLE BATH *Discount Price* 22-oz.* decanter of silk and delight. **74¢** *Fluid Oz.

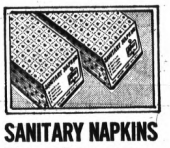

SANITARY NAPKINS *Discount Price* 40 super, reg. sanitary napkins **88¢**



10 RAZOR BLADES *Discount Price* Stainless, double edge. **54¢**



HANDY HAIR BRUSH *Our Reg. 88c* "Beaut-Tease" hair brush. **68¢**



CHILDREN'S GAY FLORAL BANDEAU *Our Reg. 68c 4 Days* **52¢**

Kmart 2-ply facial Tissue 17c

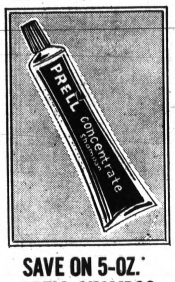

SAVE ON 5-OZ.* PRELL SHAMPOO *Discount Price* **87¢**

Prell concentrate shampoo *Fluid Oz.



5-OZ.* JAR HEAD & SHOULDERS SHAMPOO *Discount Price* **1.27**

6-oz.* Head, houlders lotion 97c
*Net Wt. Limited Quantity—None sold to dealers



13-OZ.* WHITE RAIN HAIR SPRAY *Discount Price — Charge It* **78¢**

Choose Reg., Hard-To-Hold. *Avoir



4-OZ.* CLAIROL SUMMER BLONDE *Discount Price, 4 Days* **1.17**

.65 Oz. Clearasil ..... 58c *Net Wt.



"GO GO LIGHT" BLONDING KIT *Discount Price, 4 Days* **1.49**

Complete blonding kit Total 3.77 fluid oz.



Kmart Tooth Paste *Discount Price* 6¾-oz.* fluoride toothpaste **38¢** *Net Wt.



COSMETIC MIRROR *Our Reg. 68c* Double face, metal frame. **57¢**



DENTURE TABLETS *Discount Price 4 Days* Effective denture cleaner. **72¢**

Family pay checks buy far more at Kmart's discount prices.

CORNER NORTH PERRY AT GLENWOOD

OPEN DAILY 10 TO 10, SUN. 11-6

WED., THURS., FRI., SAT.

Kmart®

A Division of the S. S. Kresge Company with Stores throughout the United States, Canada and Puerto Rico

Baskets of Easter Discounts





MEN'S LEATHER OXFORDS

Our Reg. 8.97 *4 Days* **6.93**

Durable one - piece molded soles. Soft-lined. Black, brown. 7-12D.

LEATHER MOCS FOR MEN

Our Reg. 7.97 *4 Days* **6.90**

Hand - stitched, moc - toe. Rubber sole, heel. Olive green. 7 - 12.

MEN'S Buckle WING-TIPS

Our Reg. 9.97 *4 Days* **8.80**

Grain leather uppers. One - piece molded sole, heel. Brown. 7 - 12.



Light - and - Dark Dazzlers

TEENS' SHINY Bow-Top FLATS

Compare at 4.99 *Charge It*

3.90

Gleaming vinyl patent dressy flats; new self bow, newly - squared throat. Black or white, to light the night. Teens' sizes to 10. Charge it! Save!

Spring "Bright - Lights"

New Shoe Rage: FOOTLIGHTERS!

Compare at 5.99 *Charge It*

4.90

A. Patent vinyl and straw; low - heel style. White - natural - brights; to 10.

B. Pinwheel - topped patent vinyl pump; chunky heel. Pastel brights; to 10.



New Styles For Easter Dressy Wear

CHILDREN'S PARTY SHOES

Your Choice **3.90** *Charge It*

C. GIRLS . . . Our Reg. 4.86 . . . 4 Days. Vinyl patent uppers. Firm support. Black, white. 5-9/9-12/12½-3.

D. GIRLS . . . Compare at 4.93 . . . 4 Days. Patent vinyl spectators. Hard counter. White with colors. 8½ - 3.

E. BOYS . . . Compare at 4.99 . . . 4 Days. Pervel® vinyl blucher oxfords. Black or brown antiqued. 8½ to 3.



INFANTS', GIRLS' "SISSY" ANKLETS

34¢

Reg. 36c, 44c *4 Days*

Stretch nylon; lacy trim cuff. White, pastel. 4 - 11.



PACKAGED NYLON SOCKS; ALL SIZES

3 pair for 68¢

Reg. 3 for 91c *4 Days*

Stretch nylons in pastels, white. 3½-6½, 6-8½, 9-11.

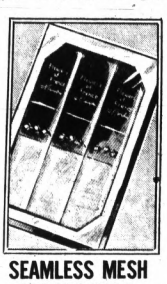

SEAMLESS MESH NYLONS SALE

3 pair for 1.77

Reg. 3/$2 *4 Days*

Flowers of France; rosebud trim. Many shades. 9 to 11.



SEAMLESS PANTY HOSE

Reg. 1.34 pr.
4 Days Only!

1.22

Stretch nylon mesh panty hose with reinforced toe and heel. Choice of fashion shades. Small, medium, medium tall, tall.

BRUSHED ORLON® ACRYLIC BOOTIE, Our Reg. 57c, Now 46c



JUNIOR MISSES' SEAMLESS NYLONS

2 pair for 57¢

Reg. 2 for 76c *4 Days*

Styled just for slim legs. Many shades. 8½-9-9½-10.



MEN'S HI-BULK STRETCH SOCKS

54¢

Reg. 68c *4 Days*

Orlon® acrylic and nylon. Lights, darks. Fits 10 - 13.

®DuPont trademark



BOYS' CREW-TOP STRIPED SOCKS

3 pr. for 68¢

Reg. 3 for 88c *4 Days*

Elasticized cotton. Colorful striped tops. 6½ to 10.

Regular Kmart shoppers save hundreds of dollars every year

GLENWOOD PLAZA CORNER NORTH PERRY AT GLENWOOD

OPEN DAILY 10-10; SUN. 11-6

Kmart®

A Division of the S. S. Kresge Company with Stores throughout the United States, Canada and Puerto Rico

WED., THURS., FRI., SAT.

Baskets of Easter Discounts



5.77

Spring's Youthful Look!

BRETON STYLE

Our Reg. 6.77 4 Days **5.77**

Smartly styled straw braid roller with ribbon trim. Available in black, white, navy, brown and yellow. Just charge it.



3.67

Be Pretty as a Flower!

FLOWER WIG

Our Reg. 4.48 4 Days **3.67**

Blossoms in white, romance, citrus, yellow, mint or blue tones set over a crochet net with adjustable band. Charge it.



A New York Original!

PROFILE HAT

Our Reg. 11.88 4 Days **9.77**

Straw walking hat. Black w/white/brown; navy w/white/yellow; beige w/white/orange; celery w/white/old gold. Charge it.



FOR THE YOUNG!

Our Reg. 1.88 4 Days **1.58**

Just one from a select group of children's better spring hats.



86c

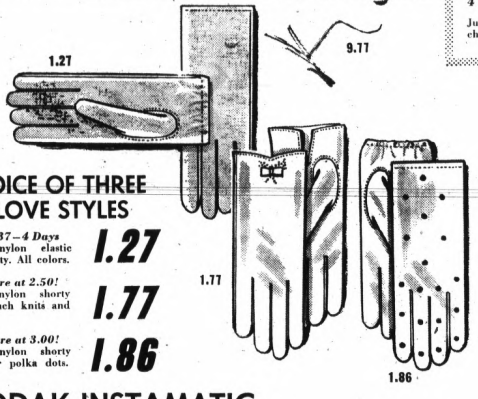

1.27

9.77

1.77

1.86

CHOICE OF THREE GLOVE STYLES

Reg. 1.37—4 Days Stretch nylon elastic wrist shorty. All colors. **1.27**

Compare at 2.50! Stretch nylon shorty with French knits and bows. **1.77**

Compare at 3.00! Stretch nylon shorty with color polka dots. **1.86**



86c

YOUNG MISS BAG

Reg. 93c—4 Days Patent with straw lid. **86¢**

GLOVES FOR GIRLS

Reg. 93c—4 Days For tots to jr. miss. **86¢**

Engagement, Wedding

SOLITAIRE DIAMOND—14K GOLD RINGS



$99

$139

$179

ENLARGED TO SHOW DETAIL

Our Reg. 151.78 4 Days Only **$99**

Prong-set, sparkling, .30 carat* diamond. Matching flared shoulder 14K white gold bands. Charge it.

Our Reg. 175.68 4 Days Only **$139**

A lovely Florentine swirl design frame a fine .32 carat* diamond. 14K white gold band. Charge it.

Our Reg. 237.38 4 Days Only **$179**

Brilliant ⅓ carat* classic mounted solitaire. Matching 14K white gold wedding band notched-to-fit.

*Total Weight



CULTURED PEARL 10K GOLD RINGS

Our Reg. 15.67 and 16.67 4 Days **11.88**

Choose genuine hematite and cultured pearl on white gold band; or double cultured pearls and two sparkling spinels on yellow gold.

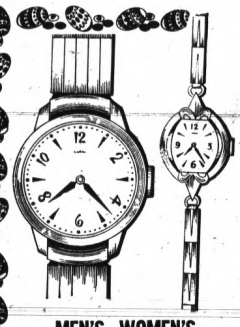

MEN'S, WOMEN'S NORBEE WATCHES

Our Reg. 6.97 4 Days Only **5.88**

Your choice of handsome expansion band wristwatches, for the whole family. Use your Kmart charge.

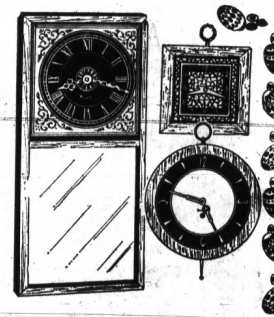

CORDLESS WALL DECOR CLOCKS

Kmart Price Charge It! **13.88**

Four contemporary styles of brass and wood to suit almost any room. Some with genuine 22K gold trim.

KODAK INSTAMATIC WITH CASE

Reg. 16.97 Camera Reg. 2.97 Case

BOTH FOR **15.44**

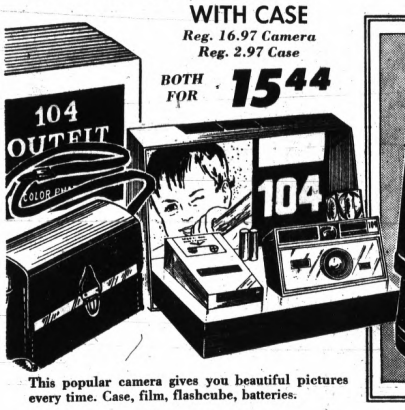

This popular camera gives you beautiful pictures every time. Case, film, flashcube, batteries.

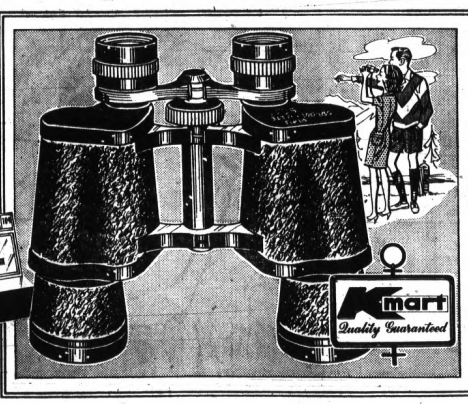

Camera Dept.

Kmart's Focal

PRISMATIC BINOCULARS

Our Reg. 16.88

10.88

4 Days Only

Big 7x35 power binoculars. High quality optical glass prisms, and coated lenses.

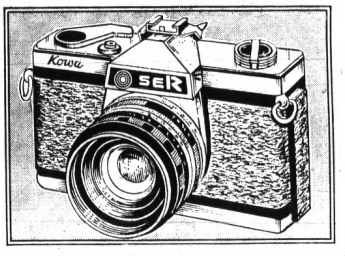

KOWASER 35MM CAMERA

Kmart Price Charge It! **78.66**

Professional-type camera; F/2 50MM lens; 500/sec. shutters.

35MM F 2.8 WIDE ANGLE LENS 44.88

135 F4 TELEPHOTO LENS 57.66

Easy to reach . . . easy to park . . . fun to shop! That's Kmarting!

GLENWOOD PLAZA CORNER NORTH PERRY AT GLENWOOD

OPEN DAILY 10 TO 10, SUN. 11-6

WED., THURS., FRI., SAT.

Kmart®

A Division of the S. S. Kresge Company with Stores throughout the United States, Canada and Puerto Rico

Baskets of Easter Discounts

Fine-Tailored 2 Or 3-Button

MEN'S Dacron®-Wool TROPICAL SUITS

Our Reg. 44.88

Polyester and wool. Solids and plaids. 36-46, all lengths.

39.99 *4 Days*

NORMAL ALTERATIONS FREE

39.99

All-Wool Shetlands, Hopsacks

SPORT COATS AND BLAZERS FOR MEN

Our Reg. 22.97

Fine 3-button styling, in favorite shades. 36 to 46.

21.33 *4 Days*

Lightweight Polyester/Wool

Men's SPORT COATS in TROPICAL BLEND

Our Reg. 24.97

Great selection of plaids, checks and solids! In 36-46.

21.33 *4 Days*

21.33

21.33



Boys' Bold Paisley-Lined

SPORTS JACKETS

Compare at 12.95 Charge It!

7.77

Arnel® triacetate in Ivy style; inside breast pocket, paisley handkerchief and lining. Blue, bronze and green. 8 to 18.

®Celanese Corp. of America trademark

4 Days Only

BOYS' WHITE TURTLE-NECK KNIT SHIRTS

Our Reg. 1.97

1.46

Charge-It

Low-priced fashion of 100% cotton knit with cuff link sleeves. In white only. Boys' 3-7.



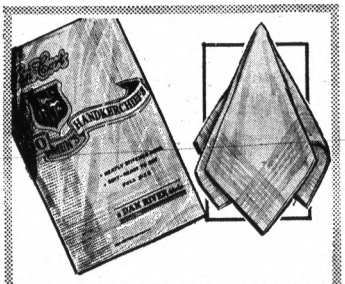

MEN'S HANDKERCHIEFS

Our Reg. 10 for 97c 4 Days Only

10 for 71¢

Men's Wear Dept.

Large-sized handkerchiefs for a reduced price! White-on-white; satin borders. Package of ten.

BOYS' NEVER-IRON TROPICAL SLACKS

Reg. 4.97, 5.47 4 Days Only!

3.97

Rayon acetate and nylon in hard-finish oxford weave. Ivy style. Seasons newest shades. Regular slim 6-18; husky 8-16.

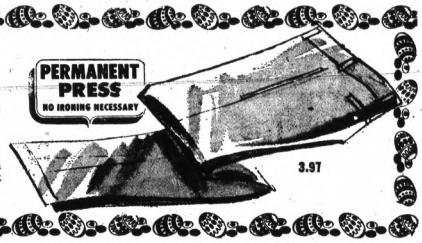

3.97

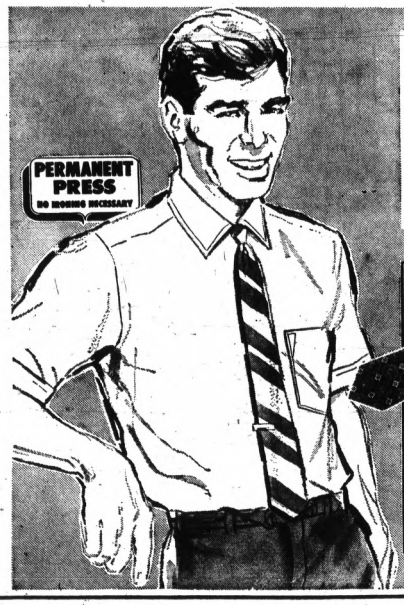

No-iron, Wash-n-Wear

MEN'S SHIRTS

Kmart Price Charge it!

1.37

No-iron 65% polyester/35% cotton. Soil releases in washing. Collar choice. White and colors. 14-17.

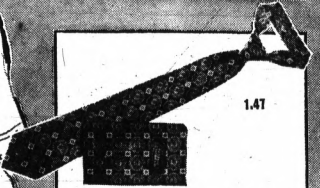

1.47

MEN'S ACCESSORY SETS

Compare at 2.50 Charge it!

1.47

Bold new fashion! Coordinated handkerchief and ties, in latest shades and foulard prints, patterns. Charge it!

Kmarting's fun! Bring the whole family . . . we're open till 10

GLENWOOD PLAZA CORNER NORTH PERRY AT GLENWOOD

OPEN DAILY 10 TO 10, SUN. 11-6

WED., THURS., FRI., SAT.

Kmart®

A Division of the S. S. Kresge Company with Stores throughout the United States, Canada and Puerto Rico

Baskets of Easter Discounts



NEW SPRING COAT STYLES FOR 4 TO 14

Special Purchase!

$7.77

Charge It

Acrylics and cotton laminated with poly foam backing. Dozens of pretty styles, some are double breasted, too! Lemon, lime, orange, navy, turquoise.

For Li'l Swingers . . . . 3x to 12

AN ARRAY OF POSH NEW SPRING STYLES

Reg. 3.78-3.97
4 Days . . .

2 FOR $7

Zingy solid colors, lively prints and stripes . . . the pretty-girl look made up in fabrics that require little or no ironing. Many come with their own built-in petticoat, a back sash or a matching handbag.



Excellent Values!

COATS TO MATCH THE NEW MOOD

Our Reg. 15.97

$13.88

4 Days Only

Delightfully different fabrics and weaves. Navy, black, white, mint, maize, wheat. Button trim pockets, novelty collars, etc. For junior, jr. petite, misses.



VERY SPECIAL BLOUSES AND PANT TOPS

Reg. 2.78 - 2.97

2 for $5

4 Days Only

A delightful collection of the most popular styles and fabrics. Dressy and tailored types. Not all styles in all sizes. 32-38.



NYLON PANTIES IN FASHIONABLE HUES

Our Reg. 37c

27¢

4 Days Only

Girls' 4 to 14. Nylon tricot. White, hot shades, pastels.



NYLON SLIPS 'N PETTICOATS

Our Reg. 2.78 — Our Reg. 1.78

2.22 - 1.44

4 Days Only

Made of 100% Wear Dated Nylon by Monsanto . . . full slips lavished with lace and petticoats with Puerto Rican embroidery. White, pink, maize, mist, black. 32-44. S-M-L.

GLENWOOD PLAZA CORNER NORTH PERRY AT GLENWOOD

Kmart Auto Center Open Daily 10 A.M. to 10 P.M. . . . Sunday 11 A.M. to 6 P.M.



Kmart®

A Division of the S. S. Kresge Company with Stores throughout the United States, Canada and Puerto Rico

SSK

Baskets of Easter Discounts



K MART FISK TIRE GUARANTEE

- Free Replacement—If the tire is rendered non-serviceable for any reason during the first 90 days after purchase, it will be replaced at no charge.
- Road Hazard—Any failure that occurs due to road hazard, will be replaced on a pro-rated base of current everyday selling price of the tire, at time of adjustment, according to tread remaining, with specified number of months guaranteed.
- Workmanship and Material—Every tire sold by us is guaranteed against all failures or defects in workmanship and material for the life of the original tread. If the tire fails due to defects in material and workmanship, the tire will be replaced, charging only for the amount of mileage received.

ALL ADJUSTMENTS ARE BASED ON CURRENT EVERYDAY SELLING PRICE, AT THE TIME OF ADJUSTMENT—NOT LIST PRICE OR NO-TRADE PRICE.

WHEN IT'S TIME TO RE-TIRE BUY **FISK**

Guarantee Good Nation-Wide

FISK CUSTOM 240 FULL 4-PLY TUBELESS NYLON CORD

24 MONTH GUARANTEE!

10.88 6.50x13

Plus Federal Excise Tax 1.81
Listed Below And Trade-in Tires

BLACKWALLS TUBELESS SIZES	REG. PRICE EACH	SALE PRICE EACH	PLUS F.E.T. EACH TIRE
6.50x13	15.95	10.88	1.81
7.75/7.50x14	17.95	12.88	2.19
7.75/6.70x15	17.95	12.88	2.21

All prices plus Federal Excise Tax and trade-in tire. Whitewalls $3.00 More Each.

19.88 6.50x13 BLACKWALLS, TUBELESS

Plus 1.81 Federal Excise Tax and trade-in tire.

BLACKWALLS TUBELESS SIZES	PRICE EACH	PLUS F.E.T. EACH TIRE
7.00 x 13	20.88	1.92
6.95/6.50 x 14	21.88	1.95
7.35/7.00 x 14	22.88	2.06
7.75/7.50 x 14	24.88	2.19
7.75/6.70 x 15	24.88	2.21
8.25/8.00 x 14	26.88	2.35
8.15/7.10 x 15	26.88	2.36
8.55/8.50 x 14	28.88	2.56
8.45/7.60 x 15	28.88	2.54

All prices plus Federal Excise Tax and trade-in tire. Whitewalls $3.00 More Each

FISK CUSTOM 360
AT OUR EVERYDAY LOW DISCOUNT PRICES
30-MONTH GUARANTEE
4-PLY • TUBELESS
NYLON CORD

Why Wait? CHARGE IT!

USE OUR CONVENIENT CREDIT • BUY WITH NO MONEY DOWN



UNIVERSAL RADIO
REG. PRICE $24.97
3 DAYS ONLY! **19.88**
12 VOLT NEGATIVE GROUND
All transistor chassis . . . fits all domestic cars.
VOLKSWAGEN PUSH BUTTON RADIO 34.88



AUTO FLOOR MATS
A. VINYL! TWIN FRONT AND TWIN REAR
REG. PRICE TO $5.97
3 DAYS ONLY! **2.88** EACH

B. VINYL! FULL FRONT AND FULL REAR **3.88** EACH



Automatic TRANSMISSION FLUID
REG. PRICE 38c
3 DAYS ONLY! **27c** QUART



Spin-on Type FISK OIL FILTERS
REG. PRICE $2.17 to $2.27
3 DAYS ONLY! **1.66**



Choice of Colors ENGINE ENAMEL
REG. PRICE 97¢
3 DAYS ONLY! **66c**



Do It Yourself FISK TUNE-UP KIT
AT OUR LOW DISCOUNT PRICE! as low as **1.97**
Includes • Points • Rotor • Condenser

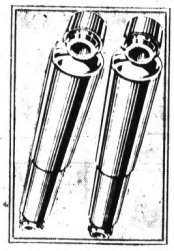

FISK SHOCK ABSORBERS
2 for 9.76
Installation Available



Your Choice!
- TIMING LIGHT #537A
- VACUUM TESTER #536
- MOTOR MONITOR #538
- COMPRESSION TESTER #535

REG. PRICE $3.27 EACH
3 DAYS ONLY! **2.22** EACH

With Auto Gauges and Testing Equipment from the Auto Center, you will be able to determine the exact performance of your car at all times!

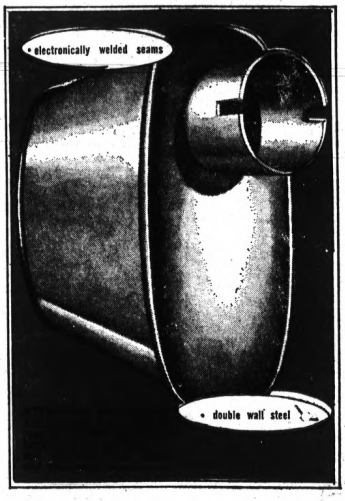

WE RESERVE THE RIGHT TO LIMIT QUANTITIES



AUTO HEADREST
REG. PRICE 4.37
3 DAYS ONLY! **3.88**

Your choice of black, blue, and red. Supports your head, prevents whiplash, reduces driver fatigue. Cleans with a damp cloth. 41-2100 41-2102



FAMOUS VISTA WAX
REG. PRICE $1.37
3 DAYS ONLY!
99c
9 OUNCES

Cleans away road scum and polishes. Gives a wax bright shine as you wash. 27-3020

FISK ORIGINAL EQUIPMENT QUALITY

MUFFLERS
3 DAYS ONLY! **9.88**

MOST MODELS:
Chevys, 54-66 except convertibles and high performance engines
Fords, 60-66
Mercurys, 61-66
Dodge Dart, 63-66
Lancer, 61-62
Valiant, 60-66
Falcons, 61-63 6 cylinder
Buick & Olds, 65-67 (rear only)
Pontiac, 66-67 (rear only)

SINGLE EXHAUST SYSTEMS ONLY
PRICE INCLUDES INSTALLATION (CLAMPS EXTRA)

GLENWOOD PLAZA CORNER NORTH PERRY AT GLENWOOD

OPEN NIGHTS UNTIL 10

OPEN SUNDAY UNTIL 7

YANKEE DEPARTMENT STORES

YANKEES GREAT

EASTER SALE

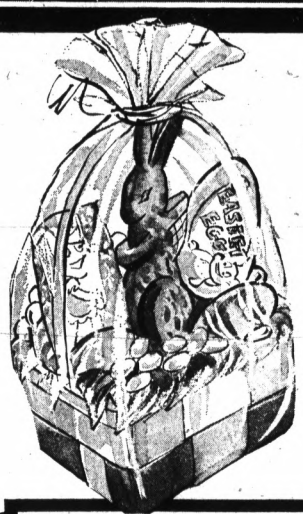

REG. 1.29 COLORFUL

DECORATED EASTER BASKET

99¢

Includes jelly bird eggs, chocolate bunny, mellowcreme egg, marshmallow bunny, green grass. Colorfully wrapped. 8 oz. net wt.

PASTEL COLORED

PLUSH EASTER BUNNIES

1.99

Soft, cuddly and cute. In sitting, standing, running or begging poses. All in gay pastel color combinations.

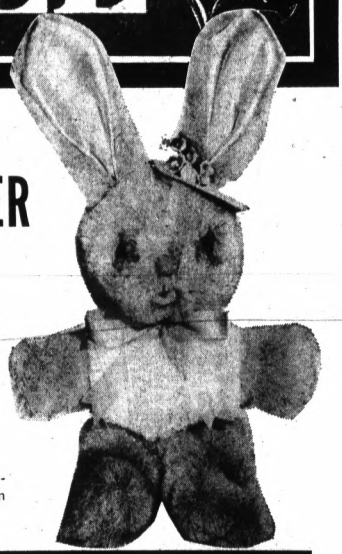



GIRL'S NEW EASTER COATS

10.88

Spring and Easter coats in assorted fabrics and styles. Navy, green, white, orange, maize. Sizes 4 to 6x and 7 to 12.

GIRL'S 3-PC KNIT SUITS

4.97

Cotton knit acetate lined suit includes; sleeveless top, sheath skirt and button front jacket. Maize, pink, blue, green. 3 to 6x, 7 to 14.



GIRL'S PERMA-PRESS FULL & ½ SLIPS

Large assortment of styles in white or colors. Many have fancy trims. Sizes 4 to 14.

1.00



GIRL TODDLER HOOP DRESS

Brand new for the toddler girl in a beautiful checked fabric. Just like mom wore when she was a little girl. Sizes 1–3.

2.88



TODDLER BOY'S EASTER SUITS

Cotton blends and double knits. Solids & checks & stripes. Just like big brother. Sizes 2–3–4.

5.88

JR. BOY'S COMBED COTTON KNIT SHIRT

99¢

Mock turtle-neck shirt in pattern or layered looks. Junior boys 3 to 7.



JR. BOYS SLACKS

2.44

New fibre lock double knee guaranteed not to wear out for 1 year under normal conditions. This slack also is Perma press & soil release. Blue, loden, gray. Sizes 3–7.

1125 NORTH PERRY . . . USE YOUR MICHIGAN BANKARD OR SECURITY BANK CHARGE

SPRING AND EASTER SALE

YANKEE DEPARTMENT STORES

Dresses and Ensembles to Cut a Cute Caper in this Years Easter Parade

Lucky you! We have just received hundreds, hundreds of beautiful new fashion Easter ensembles and dresses. This is an exceptional group of the most outstanding styles in bright spring fabrics and colors. So hurry on down for first choice of these lovely dresses.



Several Styles One Low Price **9.88**

A Sleeveless slimline sheath in Salina cotton linen with square cut-out neck. Misses 12 to 20.

B Slimline skimmer with jewel neckline, 3/4 sleeves, 8-button, two waist tabs, back zipper. Juniors 7 to 15.

C New A-line empire, rayon taffeta lined, with jewel neckline, rayon satin trim, bodice and baby doll sleeves. Juniors 5 to 11.

D 2-pc. ensemble with ¾ tie neck coat, open front, scallop trim, ¾ sleeves with cotton linen trim. Slimline Saline cotton linen sheath. Sizes 12–20.

MEET YOUR FRIENDS AT OUR junior circle

Finer Fashion, Better Quality Costs Less at Yankees



The Obi Look Definitely in this spring!



2-piece Slack Set **8.88**

Woven cotton window-pane pattern top with white cotton duck slacks. Navy or brown. Sizes 8 to 16.

Bonded Lace Shift **6.88**

Acetate lace bonded to 100% acetate backing. Back sash, ¾ sleeve, back zipper. Powder, pink, maize. Sizes 8 to 16.

Panti Girdle Hose

3.00

Powernet girdle and non-run mesh hose. Nylon/lycra (R) Spandex girdle. Should hose run, just cut them off and you have a girdle. Beige, navy, pink, yellow, off-black. Proportioned sizes.

1125 NORTH PERRY. . . OPEN NIGHTS UNTIL 10 P.M. AND SUNDAY UNTIL 7 P.M.

SPRING AND EASTER SALE

YANKEE DEPARTMENT STORES

WONDERFUL SPRING AND EASTER BUYS FOR MEN AND BOYS

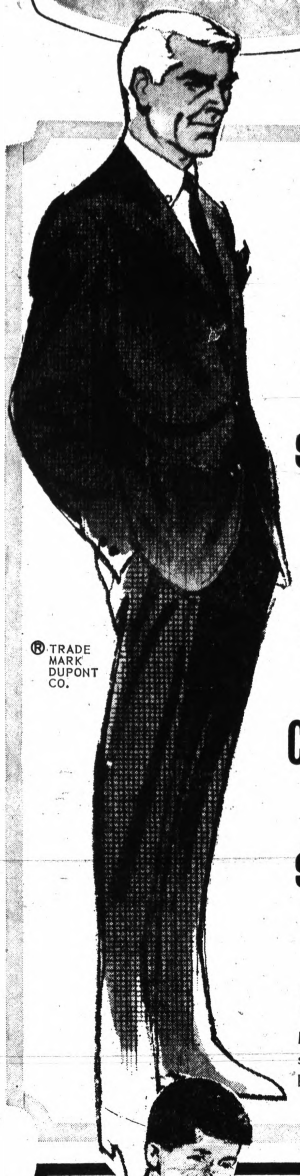

® TRADE MARK DUPONT CO.

LIGHTWEIGHT DACRON® AND RAYON SPORTCOAT

$24.90

DACRON POLYESTER AND RAYON

2 and 3 button sport coats with side and center vents. In brown, blue and gray plaid. Regular, longs and shorts. 38–46.

CONTINENTAL SLACKS

$8.90

DACRON POLYESTER RAYON AND MOHAIR

Mens beltless extension front slacks in black, navy, green brown and gold. Sizes 38–36.

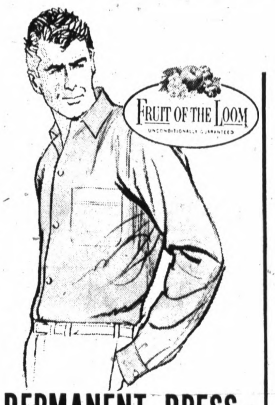

PERMANENT PRESS SPORT SHIRTS

Exact sleeve length-permanent press sport shirts with spread collars in solid colors. Sizes S-M-L-XL. Sleeve lengths 32–36.

$3.99



BVD SHORT SLEEVE DRESS SHIRTS

Perma-press regular collar models and Ivy button down styles in white and pastel shades. 14 to 17.

$3.99



MENS & YOUNG MENS ORLON ACRYLIC SWEATER SETS

$12.99

Orlon acrylic sweater sets, mock turtle insert sweater in stripes and solids, button-front cardigan solid. Black, green, blue or taupe. S-M-L-XL.



MEN'S NYLON OVER-THE-CALF DRESS HOSE

Popular rib knit nylon over-the-calf style hose. Guaranteed to stay-up. One size fits 10–13. Black, navy, charcoal or brown.

99¢



MEN'S COTTON SWEAT SHIRTS

100% cotton short sleeve sweat shirts with raglan sleeve. Navy, green, white or powder blue. Sizes S-M-L-XL.

$1.59



BOY'S DRESS SUITS

$7.99

Just arrived for the new season. Newest fabrics, single breasted, fully lined coat. Solid shades. Sizes 6 to 12.



REVERSIBLE LINED JACKETS

Washable cottons in colorful plaids and two tone patterns. Reversible to solid. 6 to 16.

2.99



PERMA PRESS DRESS OR SPORT SHIRTS

Colorful plaids, stripes, solids and white polyester and cotton blends. 6–18

1.57



COTTON KNIT SPORT SHIRTS

Collar styles; mock turtle necks, 2-button placket front. Sizes 6 to 16.

1.57

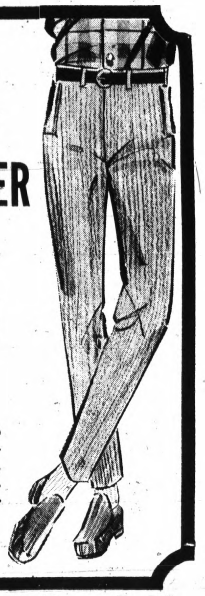

BOY'S FAMOUS WRANGLER SLACKS

$3.49

Permanently pressed no ironing ever. Durable cotton twills, swing pockets, slim trim, tapered legs. Newest high spring shades. Sizes 8 to 18.

1125 NORTH PERRY . . . OPEN NIGHTS UNTIL 10 P.M. AND SUNDAY UNTIL 7P.M.

SPRING AND EASTER SALE

SPRING FASHION FABRICS

YANKEE DEPARTMENT STORES

EASTER DRESS-UP SHOES



72" NYLON NETTING

Cracker crisp nylon net is ideal for formals, curtains, overskirts and party decorations. Comes in a myriad of beautiful colors.

20¢ YD

DACRON & COTTON PRINTS

These vivid prints of 65% dacron polyester and 35% cotton are wonderful for dresses and blouses. Drip-dry, they need little or no ironing.

68¢ YD

BRIGHT COTTON PRINTS

A smart collection of colorful designs in this new assortment. Every color imaginable. 36 inches wide and washable.

25¢ YD

FAMOUS MAKE SEERSUCKER

All cotton striped seersucker. You'll be delighted the way kids tags, pinafores, dresses and beachwear resist wrinkling.

68¢ YD

DACRON FLUFF CREPES

Textured dacron-polyester comes in beautiful prints and plains. It sews up into beautiful dresses and blouses. Machine washable with little or no ironing. 44-45 inches wide.

1.38 YD

36" GINGHAM CHECKS

The perfect patterns, the perfect colors, for dresses, blouses, home decorating. Available in various check sizes. 36 inches wide in easy wash cotton.

38¢ YD

QUALITY PINKING SHEARS

Proven quality, perfect for light or heavy fabrics. A must for every seamstress. See them at our fashion fabric center.

97¢



TEENS, LADIES SPRING DRESS FLATS

2.49

Wipe-clean man-made uppers. Sturdy flexible heel counters. Several styles including sabot straps and bow pumps. White, bone or black. Sizes 4½ to 10.

LADIES, MISSES PATENT PUMPS

4.49

New squared toe, Spring 1968 look. Perforated detailing, for man styling. Popular new block heel. Flexible soles & adjustable lace. Black, brown, honey or orange. Sizes 5 to 10. Also open sling heel.

GIRLS, MISSES, INFANTS EASTER PARTY PATENTS

2.97

Sleek shiny patent uppers. T strap, one strap or bow-styles. Sturdy counters. New broad round toes. Black or white patent. Sizes 4½–8, 8½–3.

LADIES STACK HEEL COMFORT PUMPS

2.97

Smartly styled overlay moc pump. Perforated for comfy ventilation. Flexible long wear sole. Just right stack type heel. Bone, sizes 5–10.

GIRLS, MISSES EASTER PATENTS

3.49

Gleaming patent uppers, pert bow. Comfy stylish broad round toe. Sturdy shape - retaining heel counters. Fresh colors of orange, green, white and black. Sizes 8½–3.

GIRLS, MISSES BUCKLE LOAFERS

2.49

Handsome antique finished vinyl uppers. Fully lined with cushioned tricot. Shape retaining counter. Flexible long-wearing sole and heel. Brown or tan. Sizes 9–3.

YOUTHS, BOYS, OXFORDS, SLIP-ONS

2.99

Plump wipe clean uppers. Sturdy counters and quarter linings. Rugged P.V.C. long wear soles. Oxfords or slipons in black or brown. Sizes 8½–3.

GENTS, YOUTHS, BOYS DRESS OXFORDS

4.88

Several oxford or slipon styles. Sleek smooth leather or rich rugged grains. Snug fitting heels...fully lined. Soles & heels guaranteed to outwear the uppers. Black or brown. Sizes 8½–3.

BIG BOYS RUGGED DRESS OXFORDS

3.99

Wipe clean man made uppers. Rugged P.V.C. sole & heel, guaranteed to outwear the uppers. Sturdy counters. Lined quarters. Oxford and slipon styles. Black in sizes 3½ to 6.

MENS, YOUNG MENS PENNY LOAFERS

5.47

Rich leather uppers. Bell backstay and flat saddle. Tough composition sole... rubber heel. Black or brown. Sizes 6½ to 12.

MENS, YOUNG MENS DRESS OXFORDS

5.97

Plump leather uppers, handsome grained leather moccasin insert. Popular 4 eyelet blucher tie. Long wearing composition sole. Rubber heel. Black or brown. Sizes 6½–12.

MENS HEAVY WING-TIP BROGUES

8.97

Rich smooth leather uppers. Heavyweight double sole & heel. Handsome 5 eyelet blucher tie. Storm welting for heavy broque look. Cordo or black. Sizes 6½–12.

1125 NORTH PERRY . . . OPEN NIGHTS UNTIL 10 P.M. AND SUNDAY UNTIL 7 P.M.

SPRING AND EASTER SALE

10 NAME BRAND APPLIANCES THAT ARE SPECIALLY PRICED FOR EASTER GIFTS

YANKEE DEPARTMENT STORES



PROCTOR SILEX ELECTRIC GLASS PERCOLATOR

8.88

With "Lift-out" bowl for easy cleaning. See as you serve with this automatic coffee-maker. Coffee tastes best when made in glass. Flavor selector. Makes up to 11 cups. Model 70503.

WARING SOLID STATE 8 PUSH BUTTON BLENDER

22.77

A speed for every blending job from chopping coleslaw in seconds to grating cheese in 15 seconds. Powerful solid state 720 watt motor, 5 cup cloverleaf container. Model FT8W.





LADY SUNBEAM ELECTRIC SHAVER

2-sided micro-twin head for close, comfortable under-arm grooming or fast close leg shaving. Complete with case. Model LS4A.

5.99



NORELCO FLIP TOP SPEED SHAVER 25

Micro groove "Floating heads" for closer more comfortable shaves. On-off switch, flip-top cleaning, coil cord. AC or DC current. Handsome wallet case. Model HP1116.

12.88



UDICO CAN OPENER & KNIFE SHARPENER

Opens all size cans, even 2 lb. coffee cans. Sharpens kitchen knives to perfection. Ten year guarantee. Model C–330.

9.88

OSTER 10-SPEED PUSH BUTTON BLENDER

Stirs, purees, whips, grates, mixes, chops, grinds, blends, liquifys, even frappes. Has mini-blend container and recipe book. Model 641–03.

39.88



LADY SCHICK CAPRI CONSOLETTE

A dryer hood larger than most commercial dryers. Yet so portable it folds to hat box size. Fast, more power & better air delivery cut down your time under dryer. Model 315

29.88



UDICO CHROME OVEN BROILER

10½ x 12½ x 6¼" size. Broils, grills, toasts, bakes, warms. 6 position thermostat control and heat tempered glass door. Model OB–750.

7.88

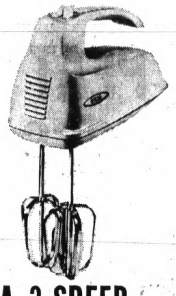

IONA 3-SPEED HAND MIXER

Detachable cord for easy storage. Double chrome jumbo beaters. Handy heel rest for convenience Key hole slot for wall mounting. Model R-19.

5.88



SPRAY-STEAM-DRY IRON-3 IRONS IN-1

Water level window makes filling easier. Fine mist melts away wrinkles at a fingers touch. Temperature control gives exact temperature for all fabrics. Model F81.

11.88

4 OUTSTANDING COUPON BUYS FROM OUR HEALTH 'N BEAUTY DEPT. DEPARTMENT

YANKEE COUPON

REG. 1.99 VALUE 13 OZ. NET WT.

HIDDEN MAGIC HAIR SPRAY



13 oz. nt. wt. Regular and extra hold.

1.09 LIMIT ONE

EXPIRES SUN., APR. 7 WITH COUPON

YANKEE COUPON

REG. 1.09 VALUE 4.5 OZ.

SCORE HAIR CREAM



4½ oz. nt. wt. Hair grooming at its best.

69¢ LIMIT ONE

EXPIRES SUN., APR. 7 WITH COUPON

YANKEE COUPON

REG. 1.09 VALUE 4½ OZ.

BROMO-SELTZER



4½ oz. nt. wt. For upset stomach, nervous tension.

66¢ LIMIT ONE

EXPIRES SUN., APR. 7 WITH COUPON

YANKEE COUPON

REG. 1.50 VALUE—PEARLIZED

FOAMING BATH OIL



32 fl. oz. Strawberries and Cream, Lime or Lilac. By Elizabeth Carole.

49¢

WITH COUPON

EXPIRES SUN., APR. 7

SPRING AND EASTER SALE

POWER MOWERS GARDEN TOOLS

YANKEE DEPARTMENT STORES

SAVE NOW ON PLANTING NEEDS

ROTARY MOWERS

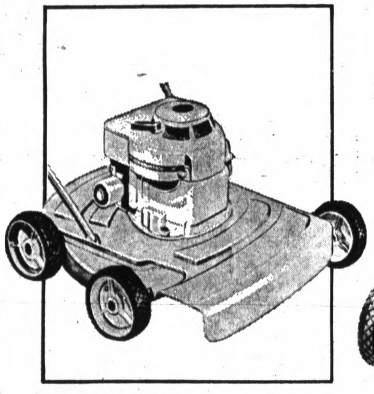

19 INCH CUT

38.88

Features; 3 H.P. Briggs & Stratton motor, 19" cut, 14 gauge stamped steel deck, 6" white side wall wheels. A real tiger on the lawn. Plenty of power!

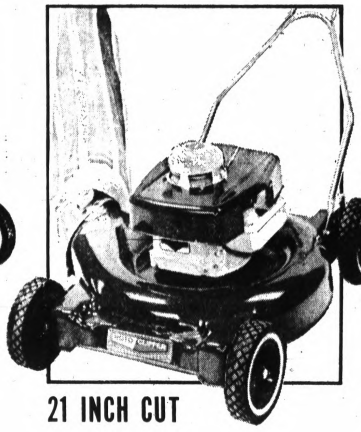

21 INCH CUT

49.95

3½ H.P. Briggs & Stratton engine E-Z spin recoil starter. Featuring wind tunnel action. Complete with bag. Early purchase special.



15"–24" SPREADING AND UPRIGHT JUNIPERS

This group contains low and medium height spreaders and uprights. All hardy, "Guaranteed to grow" stock.

3.88

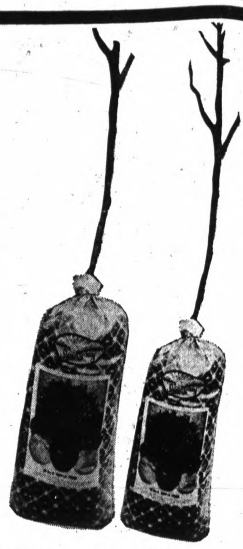

DWARF WRAPPED FRUIT TREES

Dwarf red Delicious, McIntosh, Jonathan, Yellow Delicious, North Star cherry, peaches, apricots and many others.

3.39

PLANT GRASS SEED NOW AND AVOID DROUGHT CONDITIONS IN MAY – YANKEES CARRY A COMPLETE LINE AT THE PRICES YOU WANT TO PAY . . . MERION BLUE, KENTUCKY BLUE, ANNUAL RYE, SHADY LAWN MIX AND OTHERS.

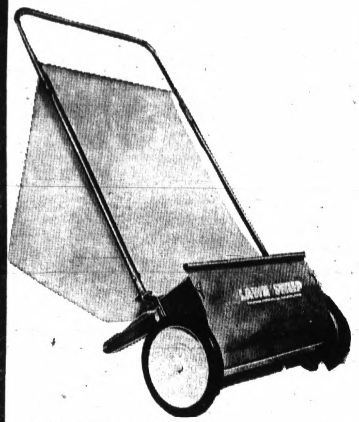

REG $18 LAMBERT LAWNSWEEP

14.88

This quality sweeper will make quick work of your spring clean-up. Buy now and save.

4 CU. FT. BALE

PEAT MOSS

Pure Canadian Sphagnum Moss For Planting, Mulching And Top Dressing.

$2.97

ORTHO WHIRLYBIRD SPECIAL

CRAB GRASS CONTROL

PLUS INSECTICIDE AND FERTILIZER



REG. 16.95 WHEN PURCHASED WITH WHIRLYBIRD SPREADER AT 5.95

13.95



Crabgrass control plus insecticide and fertilizer. A complete feeding of 19-3-3 fertilizer plus iron. Crabgrass control by preventing spring seed germination.



20-10-5 LAWN FOOD

20 LB BAG **1.97**

Double the amount of high priced nitrogen than 10-6-4. A quality lawn food at a reasonable price.

SCOTTS PLAY GRASS SEED

3.45 7.95

1,000 SQ. FT. 2,500 SQ. FT.

A quality mix that will take the wear and tear of a growing family.

SCOTTS QUICK COVER SEED

2.95

1,000 sq. ft. coverage. A fast growing grass seed that will hold slopes and banks until permanent grasses sprout.

50 LB BAG MICHIGAN PEAT

77¢

A quality weed-free product for top dressing, flower beds, re-seeding bare spots and many other garden uses.

LADIES LIGHTWEIGHT FLORAL GARDEN TOOLS

Your choice; cultivator, hoe, rake, shovel. Hardwood handles and tempered steel and they are just the right size.

1.09 EACH

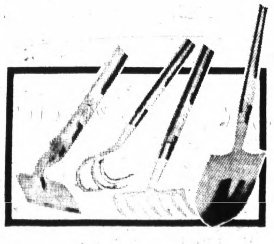

1125 NORTH PERRY . . . OPEN NIGHTS UNTIL 10 P.M. AND SUNDAY UNTIL 7 P.M.

REE COLORS SUPPLEMENT

MONTGOMERY WARD

SALE ENDS SATURDAY, APRIL 6, 1968

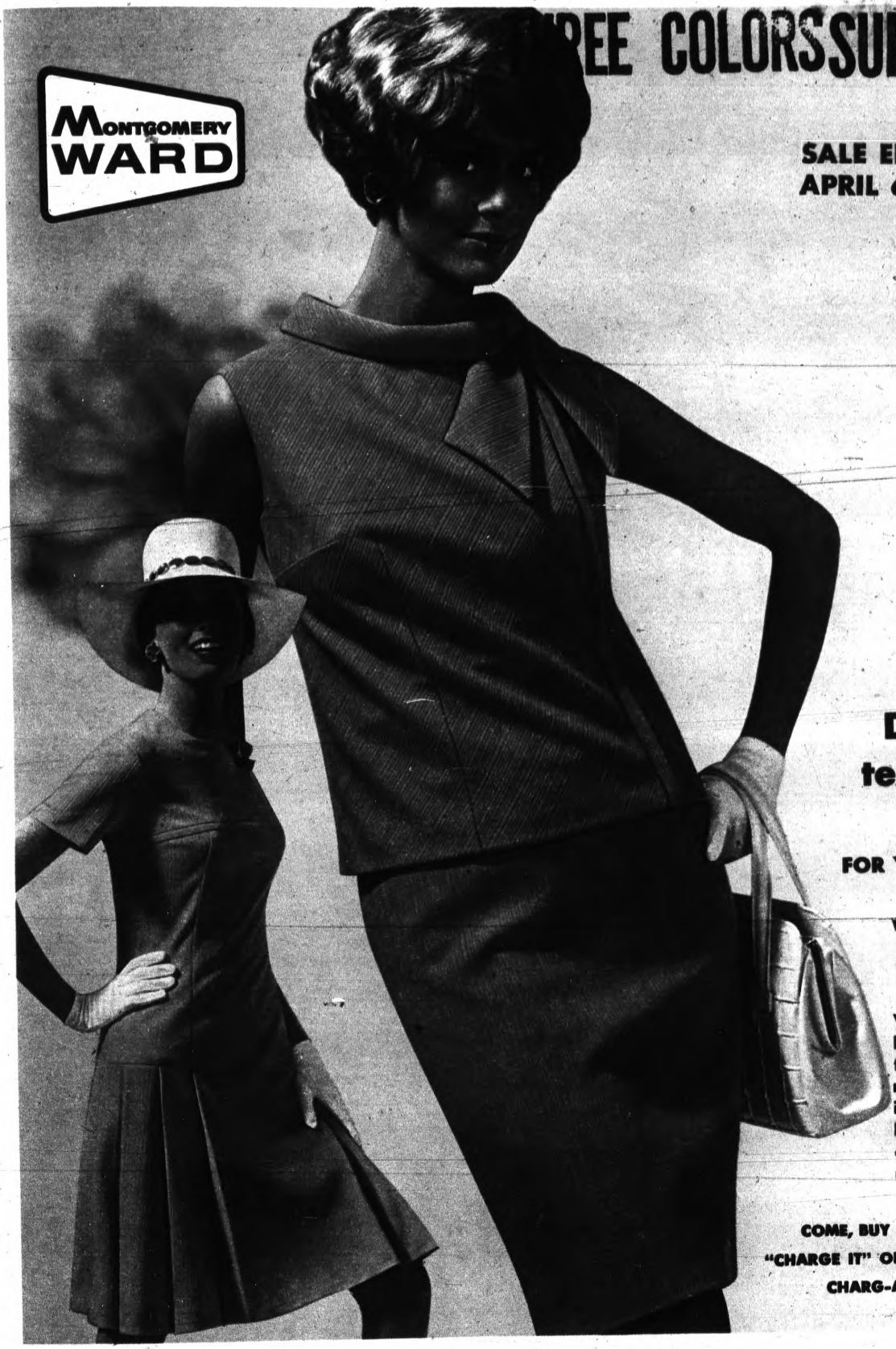

YOU'LL LIKE WARDS EASTER FASHIONS

Double knits in textured Dacron

BRIGHTEST NEW-LOOKS FOR YOUR DRESS-PARADING

WARDS LOW PRICE $13 Each

Very special—these right, bright-looks of this moment in one-and-two-piece double knits. Easy-care, non-crushable Dacron® polyester in tangy lime, yellow, pink. Misses', half-sizes. These are just two from our great fashion-bright assortment at Wards special low price.

COME, BUY FOR EASTER NOW...
"CHARGE IT" ON WARDS CONVENIENT CHARG-ALL CREDIT PLAN

PONTIAC MALL

Elizabeth Lake Road at Telegraph
Open Monday thru Saturday 9:30 A.M. to 9 P.M.
Sunday 12 Noon to 6 P.M. Phone: 682-4940


THREE COLORS
MONTGOMERY WARD
YOU'LL LIKE WARDS EASTER FASHIONS
SUCH LOW PRICES FOR SUCH PRETTY FASHIONS!
Flower colors in your Easter coat and suit
COAT . . . our own Brentshire®, of nubby wool-nylon, bonded to acetate tricot. In pink, navy, beige, white. Misses' 8 to 18.

SUIT . . . smart side-buttoned style, of worsted-and-silk, in yellow, bright pink, blue, and spring navy. Misses' 8 to 18.

"CHARGE IT" ON WARDS CONVENIENT CHARG-ALL CREDIT PLAN


THREE COLORS
MONTGOMERY WARD
YOU'LL LIKE WARDS EASTER FASHIONS
IN IMPORTANT NEW CHOCOLATE-AND-WHITE!
Carefree Arnel® coordinates at 20% savings
You'll welcome the easy washable ways of these smart Arnel® triacetate go-togethers . . . appreciate the timely savings, too! In rich chocolate brown-and-white . . . the slim skirt is acetate lined for a no-cling fit.
Regular $6 tops, the stripe or the banded style, misses' 8-18. 4.80
Regular $7 skirts, the pleated or slim style, in misses' 8-18. 5.60
"CHARGE IT" ON WARDS CONVENIENT CHARG-ALL CREDIT PLAN

THREE COLORS

MONTGOMERY WARD

YOU'LL LIKE WARDS
EASTER FASHIONS

Special purchase! Famous American designer millinery

STYLES AS PRETTY AS THE SEASON
AT WARDS EXCEPTIONALLY LOW PRICE

7.99

Leave it to Wards to bring you this exciting collection! Designed just for us by designers whose labels you'll know instantly. Tailored or softly feminine looks; fedoras, sailors, turbans, cloches, flower trims. Crisp straws, lovely fabrics. Hurry in, now's the time to look your prettiest!

"CHARGE IT" ON WARDS CONVENIENT CHARG-ALL CREDIT PLAN



SAVE $3! NEW-FASHION VINYL HANDBAGS

What's your preference . . . the look of gleaming patent or a rich grained texture? Find them both at Wards low price! Zip compartments, beautifully detailed. **5.99** Reg. 8.99

REGULAR $3 BRENTSHIRE® STRETCH GLOVES

The glove that won Wards Award for Excellence! 14½" shirred style is machine washable, double woven stretch nylon, fashion shades. M (6½-7), L (7½-8). **2.49**



Chic, colorful patent leather footnotes!

SAVE $2—BLUNT-TOED T-STRAPS ON CHUNKY HEELS, A GREAT CAROL BRENT® LOOK FOR SPRING

Ⓐ To make the most of your new Easter costumes—the important sling-back T-strap, at Wards... more exciting than ever in this switched-on lemony tone! Ultra smart, day or evening. Black also. B6 to 8½. **6.94**

Ⓑ Reg. 6.99—Handbag to match . . . newsy envelope with removable shoulder strap and handle. Vinyl patent. **5.94**

All shoes on this page have composition soles and heels.

Ⓒ Dashing little pump with clipped-bow vamp. Squared-off toe and heel . . . green, black. Sizes B5½ to 10. **11.99**

Ⓓ Team with slick vinyl patent handbag to match. 7.99

Ⓔ Fashion-bright orange in button-up low-heel pump, square toe! Black also. Sizes AA7-8½; B5½-10. **11.99**

Ⓕ Go-with-all medium heel sling . . . new curvy lines in this season's important bone tone. Also black. 5½-10. **10.99**

Ⓖ Put your best foot forward in a chic brown medium-heel pump, sparked with white! . . . . . Sizes B6-9. **10.99**



BE PRETTY UNDER IT ALL IN
SOFT-HUED LACY MATCH-UPS

Buttercup Yellow

CAROL BRENT® BRA, PETTICOAT, SLIP, BRIEF, PANTY GIRDLE AT WARDS LITTLE PRICES!

Time to freshen up your underfashion wardrobe for Easter and spring! And, what could be prettier than Wards Buttercup Yellow coordinates? You, of course, when you underline your new fashions with them!

- (A) Bra—Fiberfill in lower cups. Nylon-Lycra® spandex stretch action. A 32-38; B, C 32-40 ..... 3.99
- (B) Petticoat—Nylon satin tricot. In S, M, L $3
- (C) Slip—Matches petticoat. V-back. 34-44 ..... $4
- (D) Brief—Elastic legs; nylon tricot, 32-42 ..... $1
- (E) Girdle—Nylon-Lycra® spandex. S, M, L, XL 6.99

"CHARGE IT" ON WARDS CONVENIENT CHARG-ALL CREDIT PLAN



Colorful garden of posies

GIRLS' PRETTY LINGERIE MATES

Never need ironing! Dacron® polyester, nylon and cotton lingerie as pretty as her mother's. Multi-color.
A Slip. 8-14.....2.99
B Pettipant, S, M, L. 1.99
C Bra, padded with polyester fiberfill. 28-34. 1.99
Not shown, matching half slip. Sizes 8-14.....1.99

Girls' gay dresses never need ironing

SPECIALLY-PRICED EASTER STYLES WITH NEW "SPOT CHECK" FINISH

5.99

Washing is easier than ever! New soil releasants in this fabric mean spots and stains come out faster—and right in your own home washer. Find all the styles girls want in vivid solids and vibrant prints. Of polyester and cotton. Sizes 7 to 14.

"CHARGE IT" ON WARDS CONVENIENT CHARG-ALL CREDIT PLAN

THREE COLORS

MONTGOMERY WARD

YOU'LL LIKE WARDS EASTER FASHIONS



Save 25%—Patent shoes for your little girls

4.44 Regularly 5.99

(A) You save 1.55! So right for Easter dress-up. Gleaming black patent leather flats with smart perforated trim . . . boldly buckled T-strap styling. A "right now" Spring classic your little girl will love with her new clothes! Sizes 8½ to 4.

Misses', teens' T-straps now at 25% savings

4.44 Regularly 5.99

(D) Save 1.55 now! Everything that's ultra-smart right now in bone or black supple leather! Fashion signatures . . . the side buttons, the blunted toe, the cut-out detail. Elastic gore on strap for easy donning! Flat little heel. AA6½-10; B5½-10.

THE SMART BOW SLING FOR MISSES' AND TEENS

(E) A real pretty girl look! Carol Brent® styling in gleaming navy or black vinyl patent. Little sling-back flat with very "now" squared toe. B 5½-9, 10. **4.99**

All shoes on this page have composition soles and heels

CHIC LITTLE HEELS FOR SMART LITTLE GIRLS!

(B) High fashion news . . . Miss Brent® styling in shiny black patent leather. Buckle-strapped; perched on a smart mini-heel. New squared-off toes. 12½-4. **5.99**

SWINGING T-STRAPS FOR YOUR LITTLE GIRLS

(C) Today look! Miss Brent® exciting side-button T-straps, just like sister's, in versatile tan or white leather. Smart cut-out detailing. Sizes 10-4. **4.99**

FOR MISSES, TEENS . . . CHIC, STRAP CUT-OUTS

(F) Glimmering vinyl patent flat in bright, beautiful orange or versatile black. Button strap has elastic gore for comfort-fit. In B 5½ to 9 and 10. **5.99**

"CHARGE IT" ON WARDS CONVENIENT CHARG-ALL CREDIT PLAN

THREE COLORS

MONTGOMERY WARD





A GREAT LOOK FOR MEN . . . NEAT MONK STRAPS

F Smart and so comfortable! Fine leather uppers in black or olive. Long wearing leather soles and rubber heels. Goodyear welting. Sizes 7½-11,12. **14.99**

Men! Save over $3 on cushioned oxfords

16.94 Regularly $20

A Discover these Brent® shoes with fine calf skin leather uppers; nail-free Goodyear welting; patented Strong Arch® for longer wear . . . that won Wards Award for Excellence of quality. Leather soles, rubber heels. Brown, black. 7½ to 11, 12.



MEN'S REG. 12.99 HANDSOME BRENT® WING-TIPS

E At Wards, this smart dress look! Leather uppers in style-aware olive tone. Durable Goodyear welting; composition soles, rubber heels. 7½-11,12. **9.94**

Save 1.45—oxfords like dad's for little boys

5.54 Regularly 6.99

B The grown-up wing-tip style he wants with Living Formula X-1000® leather uppers that outwear other leathers 5-1! Poly Vinyl Chloride soles, heels outwear uppers. Olive. Sizes 10 to 3. Reg. 7.99 big boys', as above, 3½-7 . . . . 5.94



SWINGING LOW-LINE LOUNGER FOR BIG BOYS

D A modern pacesetter he'll go for! Supple leather uppers in versatile olive or black; hand-sewn vamp. Durable composition soles, heels. 3½-7. **7.99**

BRENT JR.® OXFORDS FOR ACTIVE LITTLE BOYS

C Snappy, rugged! Living Formula X-1000® leather uppers in burnished brown. Poly Vinyl Chloride soles, heels. 8½ to 3. Big boys', 3½-7. 7.99 **6.99**

"CHARGE IT" ON WARDS CONVENIENT CHARG-ALL CREDIT PLAN

THREE COLORS

MONTGOMERY WARD

YOU'LL LIKE WARDS EASTER FASHIONS





"CHARGE IT" ON WARDS CONVENIENT CHARG-ALL CREDIT PLAN

$3 off! Boys' "lean look" Brent® suits in glen plaids and solids

A Sleek and dashing—the new fashion look your boy wants this season! Choose 2-button models with side vents; 3-button, with center vents. Preshrunk rayon-acetate. Slim, regular, husky 14-20. **18.88** REG. 21.95

PREP SPORTCOATS...SAVE $3

B Crisp plaids, snappy checks in rich, stay-neat Dacron® polyester-wool. 14-20. **13.88** REG. 16.95

C Jr. Boys' sizes 6-12. 10.95

SLACKS NEVER NEED IRONING

D Permanently creased! Rayon-acetate-nylon. Prep 8-20. **4.99**

E Permanently creased! Orlon® acrylic-rayon. Jr. 6-12. **3.99**

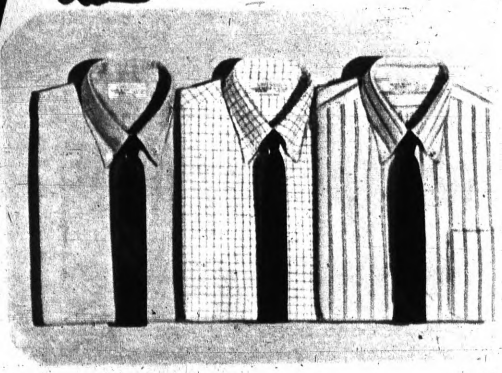

SAVE $1 ON BRENT® IVY SHIRTS THAT NEVER NEED IRONING ...STRIPES 'N TATTERSALLS

He'll go for the bold new patterns, the tapered Ivy fit. You'll like the wrinkle-free polyester-cottons, the big savings. Long sleeves. 10-20. **2.99** REG. 3.99

Reg. 2.99 solid color oxfords. Long sleeves. Sizes 10-20. **2.49**

TIES: repps, paisleys....$1

MONTGOMERY WARD





Luxury-fabric Brent® suits for men . . . at $10 savings

Spirited glens, twills, checks, stripes, bright solids . . . all in newest shades! Lightweight Dacron® polyester-worsted or Dacron®-worsted-mohair blends. Smart new 2-button and natural shoulder 3-button models tailored in the trim lines of the day. Regulars, shorts, longs. Buy now and save!

54.88

Reg. $65

"CHARGE IT" AT WARDS

MEN'S BRENT® DRESS SHIRTS THAT NEVER NEED IRONING —NOW WITH "SPOT CHECK"

Let your washer do the work! New soil releasants in these shirts help common spots, stains disappear faster, easier than ever before. Dacron® polyester-cotton. 14½-16½.

$5 Short sleeves

Luxurious new ties 2.50



"CHARGE IT" ON WARDS CONVENIENT CHARG-ALL CREDIT PLAN

THREE COLORS

MONTGOMERY WARD

YOU'LL LIKE WARDS EASTER FASHIONS



Easter finery that never needs ironing

SAVE OVER 20% ON GIRLS' EASTER DRESSES IN SMART, SPRING-SPIRITED STYLES AND COLORS

REG. 5.99 **4.66** EACH 2 For $9

(A) Delight your little girl! Princess lines, tents, pleats, many more . . . all in the gayest Spring prints or solids. Crisp polyester-cotton. Sizes 3 to 6X.

(B) Easter hats in colorful straw. Fit 3 to 6X. . . . 2.99

(C) Fashionable nylon fishnet tights. Sizes 4 to 14. 1.59

JUST THE FINELY TAILORED DRESS SUIT FOR HIS HANDSOMEST HOLIDAY... REGULARLY 9.99

8.88

(D) Smartly styled for a look like Dad's! 2-button jacket and trim-fitting elastic back, zipper-fly slacks in reverse-twist rayon-acetate-nylon. Boys' 4 to 7.

(E) Reg. 2.59 polyester-cotton shirts. 2-7. 2 for $3 Each 1.58

(F) Reg. 3.99 Acrilan® acrylic-rayon slacks. 3-7. 2.99

"CHARGE IT" ON WARDS CONVENIENT CHARG-ALL CREDIT PLAN

The Weather
U. S. Weather Bureau Forecast
Showers
(Details Page 7)

THE PONTIAC PRESS

PONTIAC, MICHIGAN, WEDNESDAY, APRIL 3, 1968

VOL. 126 — NO. 40 ★★★★★ ASSOCIATED PRESS UNITED PRESS INTERNATIONAL —102 PAGES 10c

ONE COLOR MAKE OVER PAGES

Sen. McCarthy, Nixon Are Wisconsin Victors

MILWAUKEE, Wis. (AP) — Democrat Eugene J. McCarthy, triumphant with 57 per cent of the vote in Wisconsin's prelude to battle, turned today toward the arenas which pose the real test of his claim that he can win the White House.

And Richard M. Nixon added another trophy in his march toward the Republican presidential nomination.

"We have demonstrated here in Wisconsin the ability to win in November," McCarthy told his corps of youthful volunteers after he trounced retiring President Johnson yesterday in the season's second presidential primary.

Johnson got 35 per cent of the vote, but he isn't running anyhow.

See Related Stories, Pages A-2, A-12, A-13

"As you know, this is only a preliminary victory," the Minnesota senator said. "We have to go on to primaries in other states — some of them perhaps more difficult than this one."

FACES BOBBY KENNEDY

In those other states, McCarthy will be matched against New York Sen. Robert F. Kennedy.

Nixon built a towering 80 per cent of the Republican vote to match his showing in New Hampshire.

With 3,112 of 3,291 precincts counted, this was the Democratic picture:

★ ★ ★

McCarthy 390,204 votes for 57 per cent of the party turnout; Johnson 241,866 or 35 per cent.

★ ★ ★

Sen. Robert F. Kennedy, the rival McCarthy will have to overcome if he is to be nominated, drew 6 per cent of the votes. But those were write-in votes.

Nixon's Republican landslide read this way, with 3,094 precincts counted:

11 PCT. FOR REAGAN

Nixon 371,432, or 80 per cent; California Gov. Ronald Reagan 48,968, for 11 per cent, habitual candidate Harold E. Stassen 27,281, or 6 per cent.



AP Wirephoto

HELP ON ITS WAY—A flare marks the spot, and supplies are dropped to eight persons adrift on the Pacific after the yacht they were aboard sunk yesterday. They spent 10 hours in a lashed-together raft and dinghy off the tip of Mexico's Baja California peninsula. Rescued by an ocean research ship were the honeymooning yacht pilot, Edward A. Grossman of Los Angeles, his wife, and six persons from Acapulco. Yacht owner Bill (Jose Jimenez) Dana, who was not on board, said, "I have a picture of the yacht. I plan to look at it on weekends and cry a lot."

2 GM Divisions Report Sales Up

Commercial vehicle sales at both Pontiac Motor Division and GMC Truck and Coach Division have increased for the first quarter of 1968 over the similar quarter a year ago, division general managers announced today.

GMC Truck and Coach sales hit an all-time high while Pontiac Motor sales were 18 per cent ahead of a year ago.

Martin J. Caserio, a vice president of GM and general manager of Truck and Coach Division, said: "Domestic retail deliveries of trucks and coaches in January, February and March totaled 33,534 units compared with 27,606 in the same period last year. This represents a 21.5 per cent gain."

The deliveries in March, which totaled 12,697 vehicles, were the highest for any single month since July 1950, when the Korean crisis spurred commercial vehicle sales. In March 1967, there were 9,931 vehicles sold.

★ ★ ★

Before reaching a peak last month, sales chalked up wide gains earlier this year. In January they totaled 10,608 units and in February 10,229 units.

202,105 UNITS

John Z. DeLorean, a GM vice president and Pontiac general manager, said that in the January-through-March period, Pontiac dealers delivered a total of 202,105 units compared to 171,807 in the first three months of last year.

DeLorean pointed out that for the third consecutive month, sales of Pontiacs, Tempests and Firebirds were ahead of sales a year ago. He said a total of 77,688 units were sold in March compared to 70,895 in the same month last year.

"But what is even more impressive is the fact that on a daily rate basis our March sales were 14 month per cent ahead of a year ago," he said.

★ ★ ★

There were 26 selling days this March, one less than last year.

In the final 10 days of the month, Pontiac sales totaled 30,102.

Pontiac, the only automotive manufacturer to show six consecutive years of sales increases, according to DeLorean, "is well on its way to a seventh record year in a row."

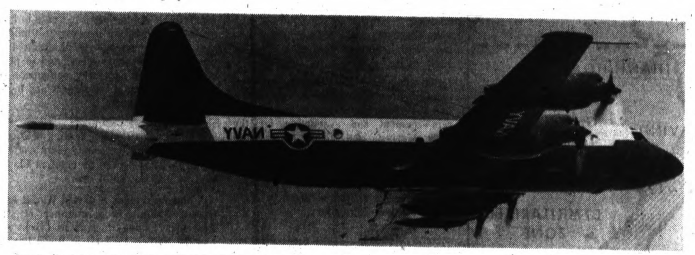

AP Wirephoto

U.S. PLANE DOWNED—An Orion four-engine turboprop, the type shown here, was shot down Monday by a Cambodian Navy vessel as the plane patrolled near the South Vietnam-Cambodian border; sources in Saigon said today. Crewmen aboard were reported missing.

Cambodia Downs Plane

SAIGON (AP) — A Cambodian navy boat shot down a U.S. Navy plane as the plane patrolled off the west coast of South Vietnam to intercept gun-running Vietcong trawlers, informed sources said today.

The 10 crewmen aboard were reported missing. It was assumed that a large-scale air and sea search was under way.

Antiaircraft guns on the Cambodian ship brought down the four-engine turboprop P3B Orion Monday, the sources said.

The plane was reported over an area of the Gulf of Siam where the territorial waters of South Vietnam and Cambodia are not clearly defined. Some South Vietnamese islands are just off the Cambodian coast.

★ ★ ★

The plane apparently was the first American aircraft brought down by Cambodian guns.

The U.S. Command refused to discuss the plane's fate, presumably because of the ticklish situation between Cambodia and the United States.

Cambodia's chief of state, Prince Norodom Sihanouk, broke relations with the United States in 1965 and repeatedly has accused U.S. and South Vietnamese forces of violating his borders and attacking Cambodian border villages.

The United States in turn charges that Vietcong and North Vietnamese forces use Cambodia as a sanctuary from pursuing American and South Vietnamese forces and a safe supply route to South Vietnam.

The missing plane apparently was from Navy Patrol Squadron 26 based at Brunswick, Maine.

City Rejects Tax Write-Off

By BOB WISLER

A request for an estimated $56,000 per year tax write-off for two cooperatively owned low- and moderate-income housing projects was turned down last night by the City Commission.

The request was made by FCH Services, Inc., a subsidiary of the national nonprofit housing management firm,Foundation for Cooperative Housing.

Davi' S. Snyder, an attorney representing the corporation, requested exemptions under state law for the Pontiac Town House cooperative along East Pike, and for the Bloomfield Town House cooperative on South Woodward across from St. Joseph Mercy Hospital.

The law which became effective in 196 allows exemption of state, city, county or

Related Stories, Page A-16

school district taxes for housing projects of a "nonprofit housing corporation or consumer housing cooperative" financed "with a federally aided mortgage or with a loan from the Federal Housing Authority" and constructed for low- and moderate-incomefa milies.

★ ★ ★

The law calls instead for an annual service charge for city services amounting to 10 per cent of the rentals or an amount not exceeding tax on the property on which the project is located (for the year prior to construction).

The commission voted unanimously to turn down the request on the advice from Director of Law Sherwin M. Birnkrant.

Snyder disputed Birnkrant's intrepretation of the law ,and said the question would be appealed to either Circuit Court or the State Tax Commission.

Birnkrant sai dthat, according to his interepretation, the law doesn't require the City Commission to grant the exemption but gives the city power to grant or not grant any request.

★ ★ ★

The act states "when the governing body . . . by resolution finds" that the project meets the qualifications of the act, "then the housing project shall be exempt from all taxes of the state" or any political subdivision.

'WHEN' DEFINED

Birnkrant said that "'when' is the same as the word 'if' or 'should' or the phrase 'in the event that.'"

Snyder contednded that the city has no option in declaring whether it cares to grant the exemption and only has the authority to determine if the housing in question meets the qualifications of the act.

The town houses of the two projects were constructed under the dereral 221d3 program, the definition of which fits exactly the language of the state act, he said.

★ ★ ★

The 221d3 program is designed to encourage and foster development of housing for low — and moderate — income families.

Mayor William H. Taylor Jr. said legal argument "requries interpretation at the court level" and said the city would fight the exemption.

Under the proposal, based on last year's assessment rates the taxes paid to the city alone on the two cooperatives would drop from $29,500 to $11,500.

Assessor James E. Kephart Jr. said tax bills are made out for the entire town house project and then costs are paid proportionately by cooperative owners.

He said the city is presently assessing at about 40 per cent of true market value. Kephart said the cooperative housing is assessed by the same method as other housing in the city.

Commissioner Finds Road Job Is 'Stimulating'

By TOM GRAY

In his second year as an Oakland County road commissioner, Paul McGovern finds the job, if anything, more challenging than he expected.

★ ★ ★

"I find it a very stimulating job," the 45-year-old commissioner said. "There are so many continuing areas that need so much attention, that are continually growing larger, that we don't have the real financial answers to, that we are just completely absorbed in it."

A graduate mechanical engineer, McGovern served 10 years on the Oak Park City Council and seven years on the County Board of Supervisors prior to his election to the $12,000-a-year commission post.

The newest member of the three-man road board, he assigns a high value to good community relations—and thinks the board, by and large, is making headway in the field.

★ ★ ★

"We feel that with the help we've given to interested individuals and with the coverage we've had by the press, we're making progress in informing people of our abilities and activities," McGovern asserted.

NEVER GOOD ENOUGH

However, he added, "We feel to a large extent that no matter how good our relations with people are, we will never have as good as we would like."

This McGovern attributes to what might be called the self-defensive nature of people living in a mass society. "People are living at such a fast pace today, and everyone is so filled with their own problems, that they just want action—they don't want to bother with other people's problems."

The unfortunate part about the "action philosophy" is that it runs aground on financial realities. "The trouble is that, with the present financial structure, to give people what they want and deserve is impossible," McGovern declared. "We're only able to answer about 10 per cent of their needs."

★ ★ ★

How can the financial structure be changed to combat some of the difficulties faced by the commission? There are several possibilities, McGovern theorizes.

ADDITIONAL TAXES

"We could go back to the state and ask for additional gas and weight taxes. Or we can go to the people who want improvements and ask them to pay individually or on a countywide basis.

"Or the people could pay through millage votes in ther own community. Or we could get back part of the money in the general fund that goes for courts, welfare, jails and other expenses," he said.

(Continued on Page A-2, Col. 5)

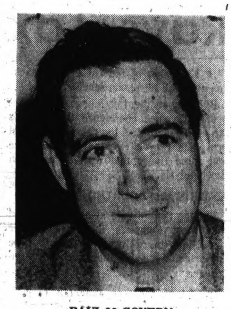

PAUL McGOVERN

Accord Reached at Holly Schools

A tentative agreement has been reached between the Holly Board of Education and members of the American Federation of State, County and Municipal Employes, state mediator Leonard Bennett announced today.

★ ★ ★

The agreement, the result of a marathon 12-hour bargaining session yesterday, ended contract talks which began last fall. The union's old contract expired Nov. 1.

The union, which includes some 60 cooks, bus drivers and custodians in the Holly district, conducted a two-day walkout following a breakdown in negotiations Thursday.

Assistant Supt. Bruce Mitchell said today exact language of the agreement would have to be worked out before it could be accepted by both sides. However, ratification should be possible within a week, he added.

★ ★ ★

Terms were withheld pending ratification.

Continuing Drizzle May Turn to Snow

Showers are expected to continue through tonight and tomorrow and may change to snow late tomorrow. Mostly fair and colder is the outlook for Friday.

★ ★ ★

Temperatures will continue mild until tomorrow afternoon. The low tonight will be 36 to 44.

★ ★ ★

Precipitation probabilities in per cent are: today 40, tonight 80, and tomorrow 60.

The low temperature in downtown Pontiac prior to 8 a.m. was 42. The 12:30 p.m. recording was 52.

Estate Holdings Top $16 Million

An inventory on the estate of Mrs. Alfred G. Wilson, benefactress of Oakland University, was filed yesterday with the Oakland County Probate Court setting the value of her holdings at $161 million.

Under the provisions of her will filed last September all but about $1 million will be used for charitable purposes.

Mrs. Wilson died of a heart attack Sept. 19, 1967, during a trip to Brussels, Belgium. She was 83.

According to the inventory, her personal property included about $13 million in stocks, $2.8 million in bonds, and $257,000 in cash. Two real estate properties owned by Mrs. Wilson in Farmington and Howell have not yet been appraised.

★ ★ ★

The trustees who will administer the funds for charity are Nelson Meridith, Mrs. Wilson's long-time financial adviser; Detroit attorney Frederick Nash; and her personal secretary, Mrs. Christine Scott.

PROFESSORSHIP FUND

Receiving the largest share of the estate will be Michigan State University, $300,000 for the establishment of a professorship fund.

The will also provides that $200,000 will be placed in each of two trust funds for her grandchildren.

★ ★ ★

In 1957 Mrs. Wilson and her second husband donated their Meadow Brook Farms estate in Avon Township and $2 million in cash to Michigan State University to establish Oakland University, which opened two years later. Total value of the gift was estimated at $10 million.



MRS. ALFRED G. WILSON

In Today's Press

Walled Lake
Progress made on sewer, water systems — PAGE A-4.

Death Probes
County system is outmoded, far from efficient — PAGE C-13.

House Approves
Members okay bill exempting them from Lansing income tax — PAGE A-11.

Area News	A-4
Astrology	E-10
Bridge	E-10
Crossword Puzzle	D-15
Comics	E-10
Editorials	A-6
Food Section	B-10—B-12
Lenten Series	C-13
Markets	D-6
Obituaries	B-7
Sports	D-1—D-5
Theaters	C-14
TV and Radio Programs	D-15
Women's Pages	B-1—B-5

Bombing Ban Muddle Mars LBJ Peace Bid



FRANK W. IRONS

County Sheriff Seeks 7th Term

Oakland County Sheriff Frank W. Irons said today he will seek reelection to a seventh term.

First elected in 1955, Irons, noting that he has seen the department grow from 40 men to a staff of over 140, said:

"The consistent growth is equaled only to the better quality attained by the sheriff's personnel. The department is one of the finest in Michigan in maintaining peace and order as well as giving residents the kind of service they want and are entitled to."

According to Irons, the enforcement of peace under today's criminal laws is a challenge to every law enforcement officer.

★ ★ ★

"This is due to changing conditions, which are primarily due to the recent decisions of the U.S. Supreme Court," the 68-year-old sheriff said.

TRAINING PROCEDURES

"The decisions have made it necessary to put new training procedures into effect," he added.

"Applicants for positions of the sheriff's force today must have high school education and pass rigid examinations. When accepted they are given complete basic law enforcement training, there is also in-service training for all employes. This training has been in effect for the last three years."

Irons, who maintains his residence at the county jail, said he plans to actively campaign for reelection.

Before his election as Sheriff, Irons was chief of police in Berkley for 30 years.

Hippies, Students Save Priceless Art From Fire

ANTWERP, Belgium (UPI)—Hippies and students poured out of nearby dance halls and cafes today, dashed into a flaming Gothic church and saved priceless paintings by Rubens, Van Dyck and other old Dutch masters.

Church and city officials had given up for lost the paintings, valued at $10 million by some experts and priceless by more, adorning the walls of the 16th Century St. Paul's Church.

WASHINGTON (AP) — President Johnson's new Vietnam peace offensive is badly entangled in a row over credibility that some officials predict may provide a propaganda bonanza for North Vietnam.

Administration officials concede Hanoi could make propaganda profit out of the disclosure that the portion of North Vietnam left open to air attack under Johnson's partial bombing ban is actually much bigger than it appeared to be in the President's Sunday night announcement.

Chairman J. W. Fulbright, De-Ark., of te Senate Foreign Relations Committee charged he was "misled as to the significance" of Johnson's announcement and added:

"The stopping of the bombing is of no consequence and certainly not an inducement for the North to come to the conference table."

★ ★ ★

Both Sens. Robert F. Kennedy and Eugene J. McCarthy, candidates for the Democratic presidential nomination, were critical of the bombing - area policy.

BLAMES STATE DEPT.

Senate Democratic leader Mike Mansfield, defending the administration with fainter blame, pinned responsibility for any misunderstanding on the State Department.

He said he knew firsthand that Johnson wanted to define the exact line between the bomb-free area and the continuing attack area of North Vietnam.

"He wanted to put in the 20th parallel," Mansfield told the Senate, referring to the President's speech. He then added he felt the State Department talked Johnson out of being so specific.

★ ★ ★

The diplomats' concern, Mansfield said, was that public establishment of a line would mean the exact identification of the area of North Vietnam safe from bombing. He said the diplomats thought it unwise to set up a sanctuary in that way.

NEXT TIME

Mansfield said he hoped that the next time the President has a speech written "some kind of a word artist will be used who will not be able to fuzz a sentence or a paragraph so that it can be interpreted a number of ways."



AP Wirephoto

TARGET MAP—This map shows North Vietnam with the 20th parallel demarcation line. The area to the south of the line will continue to be subject to American bombing attacks. The target area contains about 25 per cent of the Communist nation's land and about 10 per cent of its population. Thanh Hoa and Vinh are industrial centers and staging points.

Troops Opening Khe Sanh Route

SAIGON (AP) — The U.S. Command announced today that a joint U.S.-South Vietnamese operation has been launched to open the land route into the besieged American Marine base at Khe Sanh.

Troops of the U.S. 1st Air Cavalry Division began the advance toward Khe Sanh on Monday from Ca Lu, 15 miles to the south, moving over National Highway 9.

For months U.S. helicopters and planes braving intense North Vietnamese fire have been the only means of supply, reinforcement and evacuation for the 6,000 Marines and about 1,000 South Vietnamese holding the forward base in the northwest corner of South Vietnam.

The garrison at Khe Sanh is surrounded by an estimated 16,000 to 20,000 North Vietnamese regulars.

★ ★ ★

Some 8,000 U.S. Army men, Marines and South Vietnamese troops were reported taking part in the initial phases of the relief of Khe Sanh, an operation that has been named Pegasus.

EXPECTED SOON

Reports today said the road-clearing force had not reached Khe Sanh yet but was expected to push through to the battered fortress soon.

The advancing troops were reported to have covered about a third of their route without meeting any enemy resistance.

The objective is to clear a land route over which the Khe Sanh base can be supplied and reinforced.

"We want to open the road and defeat any enemy we encounter," said one officer.

Panama Impeachment Verdict Is Hampered

PANAMA (AP) — The Panama Supreme Court's verdict on the impeachment conviction of President Marco A. Robles may be delayed for 10 days or more.

The court has been unable to get some of the documents it needs.

The documents are ninsi e the legislative palace. National Guardsmen backing Robles have twice prevented opposition legislators from going into the hall.

Madison Nixes Antiwar Proposal

MILWAUKEE, Wis. (UPI)—Voters in Madison, Wisconsin's capital city, yesterday rejected a proposal that would have made their community the first in the nation to oppose the Vietnam war.

Fifty-seven per cent—27,555—of the voters cast ballots in opposition to the proposal which endorsed an immediate cease-fire and withdrawal of American forces from Vietnam. Forty-three per cent—20,523—voted for the cease-fire and withdrawal.

The question presented to voters in the city of about 160,000 persons, site of the University of Wisconsin's main campus, called for a "yes" or "no" vote on the statement!

"It is the policy of the city of Madison that there be an immediate cease-fire and withdrawl of troops from Vietnam, so that the Vietnamese people can determine their own destiny."

★ ★ ★

While it was rejected, however, Madison's proposal drew greater support than a similarly worded referendum question last November in San Francisco. That proposition drew the support of only 37 per cent of the 209,128 voters there.

'A SUCCESS'

Maurice Zeitlin, a University of Wisconsin sociology professor who led the support of the Madison proposal, was quick to point out the increased vote percentage. He said the vote was "a success."

The Weather

Full U.S. Weather Bureau Report

PONTIAC AND VICINITY—Mostly cloudy and mild with chance of showers this afternoon. High 54 to 62. Showers and thundershowers likely tonight. Low 40 to 45. Thursday showers ending and cooler. Winds east to southeast 5 to 10 miles per hour this morning increasing to 10 to 20 miles per hour this afternoon and tonight. Friday outlook: mostly sunny and colder. Precipitation probabilities in per cent: today 40, tonight 70, Thursday 50.

Today in Pontiac

Lowest temperature preceding 8 a.m.	42
At 8 a.m.: Wind Velocity 8 m.p.h.	
Direction: Southeast	
Sun sets Wednesday at 7:01 p.m.	
Sun rises Thursday at 6:11 a.m.	
Moon sets Thursday at 1:08 a.m.	
Moon rises Thursday at 9:37 a.m.	

Downtown Temperatures

6 a.m.	42	11 a.m.	48
7 a.m.	42	12 m.	50
8 a.m.	42	1 p.m.	52
9 a.m.	44	"	
10 a.m.	46	"	

One Year Ago in Pontiac

Highest temperature	44
Lowest temperature	27
Mean temperature	35.5
Weather: Windy, sunny	

Highest and Lowest Temperatures This Date in 96 Years

75 in 1921 14 in 1943

Tuesday in Pontiac (as recorded downtown)

Highest temperature	57
Lowest temperature	37
Mean temperature	47
Weather: Sunny	

Tuesday's Temperatures

Alpena	61	24	Duluth	36	29
Flint	59	42	Fort Worth	74	65
G. Rapids	61	43	Jacksonville	74	63
Houghton	43	27	Kansas City	59	55
Houghton Lk.	58	35	Los Angeles	65	52
Jackson	60	44	Miami Beach	77	72
Lansing	61	43	Milwaukee	54	44
Marquette	42	26	New Orleans	77	67
Muskegon	60	48	New York	61	45
Oscoda	58	29	Omaha	48	46
Pellston	55	20	Phoenix	71	49
Traverse C.	60	27	Pittsburgh	58	44
Albuquerque	64	38	St. Louis	50	49
Atlanta	60	46	Tampa	86	66
Bismarck	34	22	S. Lake City	52	36
Boston	57	46	S. Francisco	58	51
Chicago	53	46	S. Ste. Marie	51	26
Cincinnati	62	50	Seattle	59	46
Denver	63	25	Tucson	66	47
Detroit	57	43	Washington	63	46

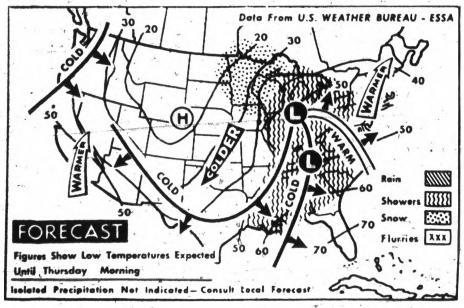

AP Wirephoto

NATIONAL WEATHER—Showers are forecast tonight for most of the eastern half of the nation, and snow is expected in the upper Midwest and northern Plains states. Colder weather is due in the central part of the U.S., while it will be warmer along the East Coast.



ROBERT G. PHILLIPS

Clarkston Chief Runs for Sheriff

Clarkston Police Chief Robert G. Phillips announced today that he will seek the Democratic nomination for the office of Oakland County sheriff.

★ ★ ★

Phillips, 45, of 55 Orion, Independence Township, is a former identification officer with the county sheriff's department.

"It is my aim to bring a closer relationship between the administrative branch and the working element of the department," said Phillips.

A veteran of more than 15 years in law enforcement work in the county, Phillips said that he intends to upgrade the prestige of the department, and to provide it with the necessary equipment to operate it as one of the largest and most efficient in the state.

★ ★ ★

Phillips, who filed nominating petitions for the post with the county clerk's office yesterday, has served as chief in Clarkston for the last eight years.

A Marine veteran of World War II and Korea, Phillips is a member of the American Legion Post 63 in Clarkston, and the Amvets Post 151 in Hazel Park.

The second vice president of the Oakland County Law Enforcement Association, Phillips has police experience including service as an auxiliary policeman in Lapeer, deputy sheriff in Oscoda County and a member of the Oakland County Water Patrol.

Commissioner Finds Road Job 'Stimulating'

(Continued From Page One)

The system under which money is appropriated, McGovern explained, is just not conducive to repairing minor roads.

★ ★ ★

"Of the money we presently receive, 75 per cent goes to major arteries, for maintenance and repairs, and only a small amount to the majority of the huge number of roads we have to maintain."

WEATHER FACTOR

And then there is the weather. "If you're snowed in 12 times instead of one, we have to get you out 12 times. We have to have those major roads deiced—whether it's at night or daytime, whether time-and-a-half or double-time.

"God controls the budget sometimes more than we do."

County Gets Budget Proposal

A tentative 1969 Oakland County budget of $26,102,955 was submitted today by the board of auditors to the ways and means committee of the Board of Supervisors.

The proposed budget for next year compares with a 1968 budget of about $21.8 million, or an increase of about $4.3 million.

Under review today and tomorrow, the ways and means committee is using a tentative budget figure based on a county equalized valuation of $3.475 billion, an increase of $475 million over the year — an indicated growth of over 16 per cent in a single year.

A tax levy of 6.16 mills (higher by about ¾ mill) is calculated to yield $21.4 million, compared to $16.4 million for the current year.

An additional approximately $5 million of revenue is expected from other sources, including $2 from the state income tax.

ROADS REQUEST

The County Road Commission is again seeking an 8/10 mill levy or $2.5 million.

The ways and means committee last year slashed the roads request from the budget.

★ ★ ★

None of the figures will be final until accepted by the Board of Supervisors in September.

Senate Okays Tax Package

WASHINGTON (AP) — The Senate has voted for hiking taxes while holding down federal spending but election-year consideration and a parliamentary squabble with the House casts doubts on the final congressional verdict.

The Senate voted 57 to 31 yesterday for a bill combining three major provisions:

- The 10 per cent surcharge on income taxes proposed by President Johnson, which has been blocked in the House Ways and Means Committee since last summer.

★ ★ ★

- A $6-billion reduction in federal spending.
- Extension of federal excise taxes on cars and telephone service.

Backers or the tax hike-spending cut proposal voiced confidence the Senate's strong endor mnt of the measure boosted prospects for an eventual tax increase and some House members agreed with that analysis.

ENTHUSIASM DOUBTED

But the Senate vote also demonstrated that most Congress members up for reelection this November may not be enthusiastic about voting for a tax increase.

Of the 28 senators expected to seek reelection this year, 19 voted against yesterday's package proposal.

This problem is likely to be accentuated in the House, where all 435 members face reelection.

★ ★ ★

House and Senate conferees charged with forgoing a bill acceptable to both chambers scheduled their first meeting for late today.

ADVANCE WORD

Advance word from the House conferees was they would look favorably on few if any of the 18 provisions approved by the Senate.

The package plan also calls for a $10 billion slash in new appropriations for the next year and a 315,000 rollback in the number of federal employes.

Birmingham Area

Banker Gets 'Family Affairs Month' Post

BLOOMFIELD TOWNSHIP—Caroll S. Anderson, 3815 W. Maple, has been named general chairman of the 1968 Family Affairs Month program for metropolitan Detroit.



ANDERSON

Anderson is executive vice president and trust officer of Manufacturers National Bank.

Vice chairman of the program last year, he is chairman of his bank's trust committee and of the Bank Investment and Financial Analysts Society of Detroit.

He is also a member of the trust committee of the Michigan Bankers Association, the Bond Club of Detroit, the Economic Club of Detroit and the Greater Detroit Board of Commerce.

Family Affairs Month, held each year in April, is a public service program sponsored by the fields of law, banking, insurance and accounting. Its purpose is to encourage the head of a family to establish a plan for his retirement and for his family's financial security.

Four area residents are members of the 10-man advisory committee.

They are Stanford C. Stoddard, 2620 Endsleigh, Bloomfield Township, president of the Michigan Bank National Association; B. James Theodoroff, 240 Warrington, Bloomfield Hills, senior vice president of the Detroit Bank and Trust Co.; Warren B. Eller, 7120 Edinborough, West Bloomfield Township, president of the Detroit Association of Life Underwriters; and John P. Collins of Bloomfield Hills, president of the Independent Insurance Agents of Greater Detroit.

Area Developer of A-Bomb Dies

Walter P. Hill, chairman of the board of Walter P. Hill Co., 1600 W. Maple, Troy, died Monday. He was 59.

Credited as being one of the original seven men to develop the atomic bomb, Hill was one of 10 who, during World War II, received a presidential citation for the development of artillery projectiles.

Service will be 1 p.m. Friday at Christ Church Cranbrook. Entombment will be in White Chapel Memorial Cemetery, Troy, by Vasu-Lynch Funeral Home, Royal Oak.

A Masonic memorial service will be 8 p.m. tonight at the funeral home.

★ ★ ★

Hill, who lived at 4341 Ardmore, Bloomfield Hills, served on the development committee for the new sports stadium in Detroit.

MEMBERSHIPS

A life member of Orchard Lake Country Club, Hill was a member of Wolverine Lodge No. 484 F&AM, Consistory Shrine, the Detroit Athletic Club, the Huron River Hunt Club and the Elks.

Surviving are his wife, Elizabeth; a son, W. Patrick at home; a daughter, Nance L. at home; and a sister.

Easter Egg Hunt Is Set for April 13

The Pontiac Department of Parks and Recreation will conduct the city's annual Easter egg hunt at four city parks at 1 p.m. April 13.

The eggs will be hidden by recreation department employes and cooperating organizations. Prizes will be awarded.

★ ★ ★

The sites and civic groups cooperating to stage the egg hunts, are:

Beaudette Park — Allied Veterans Association.

Oakland Park — North Kiwanis Club.

Murphy Park — South Side Businessmen and Merchants.

Jaycee Park — Pontiac Area Jaycees.

Camper Trailer Sold for Quick Cash . . .

"We must have had 15 calls from our Press Want Ad the first day. Marvelous response and a fast sale."

Mrs. R. P.

1966 WOLVERINE CAMPER AND FORD CAMPer special, ½ ton.

PRESS WANT ADS

Work fast in the "marketplace" to find buyers for what you have to sell. Put one to work and see. Dial

332-8181 or 334-4981

Preliminary Step Okayed on Construction of Hospital Facility

City commissioners last night approved a preliminary step planned to lead to construction of a new building at Pontiac General Hospital.

The facility would serve extended care and mental health patients, City Manager Joseph A. Warren told the commission.

The hospital board of trustees recently directed that steps be taken to get the project in the planning and programming stage, he said. Warren said construction is about one year away.

Warren was authorized to contact federal officials to determine the availability of federal funds under the Hill-Burton Act.

★ ★ ★

"The availability of federal funds and their amount will determine a planning timetable and the date when construction can start," Warren said.

A new bond issue will be required to raise funds needed for local participation, Warren added.

OTHER BUSINESS

In other business, the commission:

● Deferred, until legal problems are resolved, authorization for a contract with the C. W. Luoma Construction Co. for construction of 20 units of intern housing for the hospital.

● Confirmed assessment rolls for a sanitary sewer on the west side of Opdyke from Clinton River to 4,200 feet south of South Boulevard and for a water main on Opdyke from South Boulevard to the south city limits.

● Approved $1 one-year lease, beginning July 1, of facilities at Murphy Park to the U.S. Navy for reserve training center facilities.

● Referred to the administrative staff for study a proposal by William D. Thomas, president of Thomas Furniture, 361 S. Saginaw, a proposal to construct a municipal parking lot for the block of South Saginaw between Turk and the Grand Trunk Western Railroad tracks.

● Authorized paving of Dearborn from Fairview to Stanley. Total cost, to be paid by the city, is estimated at $6,610.

The action would extend paving of Dearborn from Kennett to Fairview.

● Set an April 16 public hearing to consider repaving of Prospect from Saginaw to Paddock. Total cost is estimated at $5,900 with the city paying $4,322 and residents assessed $1,577.

● Referred to the Department of Public Works for further study a proposal to construct a water main in Ypsilanti from Baldwin to 250 feet east of Carlisle.

Leasing of Data Equipment Eyed

As part of a continuing program to update accounting methods of the city administration, city commissioners last night authorized securing proposals to lease modern data-processing equipment.

Director of Public Works and Services Joseph E. Neipling suggested the proposals should be received by April 29.

The move was recommended by Haskins & Sells, a Detroit firm of certified public accountants, which is consulting the city in revamping its previously obsolete accounting systems.

The firm has been working with the city for almost a year. Its officers said the firm would participate in the review and evaluation of manufacturers' proposals.

★ ★ ★

The accounting firm has directed the planning and implementation of major changes in the accounting systems. "Within the next week we should be obtaining monthly reports on expenditures under the new system," City Manager Joseph A. Warren said.

Warren said the new systems will enable city officials to know where funds are at all times, something that was not true in the past.

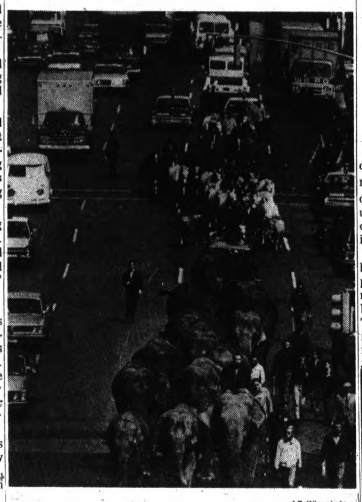

AP Wirephoto

HERDS HIT NEW YORK—Elephants and horses are herded down Ninth Avenue in New York yesterday amid heavy Manhattan traffic. Their destination is Madison Square Garden for the opening of Ringling Brothers Barnum and Bailey Circus.

Steps Taken by Downtown Businessmen

The Downtown Pontiac Business Association outlined steps taken by the association to improve the downtown area at last night's City Commission meeting.

The DPBA said committees had been formed to "enlist property owners of vacant stores to clean the store fronts and to arrange for displays, either of a civic or advertising nature, to arrange for additional police protection during downtown shopping hours and to arrange for necessary sidewalk repair.

The association has authorized the purchase of a sidewalk cleaning machine which the city would operate, Jack Simon, DPBA president reported.

The DPBA has appointed members of the committees to a task force to work under the direction of the Pontiac Area Planning Council to effect the suggested steps, the association reported.

While the steps outlined "may not seem earthshaking, this task force is determined to get something going to change the image of downtown Pontiac," Simon said.

Police Unit Controls Gain

City commissioners gave preliminary approval to an ordinance governing volunteer police at last night's commission meeting.

Final approval is expected next week.

The ordinance calls for the chief of police to appoint special policeman "as he may deem necessary to perform police duties, in time of special need."

The ordiance outlines the powers and duties of special volunteers. It gives to the police chief authority to grant or withhold "the general powers of a police officer" including the power of arrest.

★ ★ ★

The ordinance replaces a state law passed in the 1920s under which volunteers had been appointed.

The ordinance makes it unlawful for special policeman to use authority, were the uniform or insignia, or display a badge except during performance of authorized duty.

Violation of any of the provisions calls for a fine of up to $100 or up to 90 days in jail, or both.

City Affairs

The proposed contract calls for the company, the lowest of five bidders, to build the housing for $379,962.

● Approved rezoning the southeast corner of Perry and Chamberlain for construction of a Parking District.

Until April 23

Zoning Hearing Is Adjourned

After discussing individual complaints of residents for more than two hours last night, city commissioners adjourned until April 23 a public hearing on the city's proposed new zoning map and ordinance.

The new map and ordinance have been two years in preparation, Director of Planning and Urban Renewal James L. Bates, told the commission. The planning commission has recommend approval of the map and ordinance.

Commissioners advised continuing the hearing to allow all residents who may question any proposed rezonings a chance to consult with the planning staff.

Commissioners indicated that final approval of the new map and ordinance would come only after all individual complaints are resolved.

★ ★ ★

District 2 Commissioner Robert C. Irwin at one point suggested that some of the changes were proposed "to a large extent to obtain control instead of encouraging development."

FOR PROTECTION

Kermith Billette, assistant director of planning, said this was true "to an extent," but the controls were intended to protect property owners.

Under the ordinance, there will be two industrial districts—heavy and light—instead of the present three—and four commercial districts instead of three.

All You Can Eat!
FISH & CHIPS DINNER
Also Carry-Out
99¢
4 P.M. to 8 P.M. Mon. thru Sat.
CLOSED SUNDAY
PARK-INN REST.
Corner of Orchard Lake Road and Telegraph

DON'T Monkey Around
(Used Auto Parts Available)
WITH USELESS JUNK CARS
Highest Prices Paid – We Pick Up
FE 2-0200
PONTIAC SCRAP
135 Branch

BUY! SELL! TRADE!
USE PONTIAC PRESS WANT ADS!

PAINT • TILE • WALLPAPER
at Victor - Mary Carter
Victor PAINT STORES
PAINT OUTLETS
MARY CARTER PAINTS
YOU WILL GET
OUTSTANDING QUALITY
and BIG SAVINGS
on all
MARY CARTER PRODUCTS
Says EDDY ARNOLD
OUTSTANDING RECORDING & TV STAR

ARMSTRONG and AMTICO FLOOR TILE
POPULAR PATTERNS
12"x12" SIZES
ONLY $5.99 PER CASE
LET US ESTIMATE YOUR FLOOR COVERING NEEDS AT NO OBLIGATION
COVERS 45 SQ. FEET

SAVE UP TO 20% on WALLPAPER
★ UN-PASTED ★ PRE-PASTED
★ VINYL ★ FLOCK ★ FOIL
★ ALL ACCESSORIES NEEDED TO COMPLETE THE JOB.
MORE THAN 1000 PATTERNS TO CHOOSE FROM.

4" GOLDEN NYLON BRUSH
Reg. $3.79
$2.19

HEAVY DUTY WIRE BRUSH WITH SCRAPER
Reg. $1.19
ONLY 79¢

10" CAULKING TUBES
Reg. 39¢ EACH
NOW 27¢

Only $4.99 PER GAL.
WHEN YOU BUY TWO OR MORE

Fabulous ROL-EZE
ONE COAT LATEX HOUSE PAINT
• UP TO 8 YEARS DURABILITY
• SELF PRIMING ON ALL SURFACES EXCEPT BARE WOOD
• DRIES IN 30 MINUTES
• SOAP & WATER CLEAN UP
Reg. $7.30 PER GALLON
MARY CARTER PAINTS HAVE EARNED THIS SEAL
Good Housekeeping GUARANTEES REPLACEMENT OR REFUND TO CONSUMER

BUY NOW
16 FT. WOOD EXTENSION LADDERS
Reg. $14.95
$9.99

Victor PAINT STORES
All Victor Paint Stores Carry a Complete Line of Mary Carter Paints
MARY CARTER PAINTS

Available Everywhere There's a Store Nearby! Dial 862-9200 for Shopping Information!

158 North Saginaw St.
Next to Sears
PONTIAC
Telephone 338-6544

Avon-Troy Carpet
1650 Auburn
UTICA
Telephone 852-2444

906 West Huron St.
at Telegraph Road
PONTIAC
Telephone 338-3738

GRAY'S UPHOLSTERING
24 Nespessing St., Lapeer
Telephone 664-6993

WALLED LAKE DISCOUNT HOUSE
707 Pontiac Trail, Walled Lake
Telephone 624-4845

JOHN'S LAWN AND GARDEN EQUIPMENT
7215 Cooley Lake Rd., Union Lake
Telephone 363-8104

MOST STORES OPEN MON. THRU FRI. 9 A.M. TO 9 P.M. & SAT. 9 A.M. to 6 P.M. ☆ STARRED STORES OPEN SUN. 10 A.M. TO 3 P.M.

TRANSMISSIONS
"There's No Business Like KNOW Business!"
Knowing How to Repair Transmissions Expertly and Economically Is Our Business
RELIABLE TRANSMISSION CO.
922 Oakland Ave.
Call 334-0701

Chrysler Corporation
RANDOLPH Harwood
18 W. HURON FE 2-2300
CUSTOM TAILORS-UNIFORMS
DRESS SUIT RENTALS

CHANCE-OF-A-LIFETIME
SALE!
3 DAYS — Thurs., Fri., Sat., ONLY
IMPORTED SILK-N-WOOL —SHARKSKIN—
SUITS
Beautiful, luxurious men's suits in a variety of styles and colors to please the most discriminating! Specially priced at
$69.95
PERFECTLY FITTED BY OUR MASTER TAILORS
A real opportunity to save a bundle at Harwood's!



Mr. and Mrs. John Minnick of Horace Drive, West Bloomfield Township announce the betrothal of their daughter, Diana Lee, to William G. Josephson. He is the son of Mrs. William Josephson of Point Street, Commerce Township, and the late Mr. Josephson. They will wed November 22.

Bride Elect Is Honoree at Showers

Suzanne H. Woodman has been feted recently with several prebridal showers. Her marriage to Charles M. Nurek will take place April 13.

Mrs. Carl Wagner of Lincolnshire Road entertained friends and relatives of Miss Woodman at a miscellaneous shower.

* * *

A linen shower was held at the Julius Nurek home on Grant Street, hostesses being Cathy Nurek, Mrs. Walter Nurek and Mrs. Gary French.

The teaching staff of Frank J. Manley School honored Suzanne with a personal shower in the home of Connie Starkey.

Carol Haddad and Mrs. Bruce McClellan entertained with a kitchen shower at the William Haddad home on Dover Road.

* * *

Mrs. Douglas Arthurs and Mrs. Robert Pearce held a miscellaneous shower for Suzanne at the Pearce home on Bielby Street.

Color Dividers

When children share the same clothes closet, let color divide it. Paint half the closet one color, the other half another color, and paint the hangers to match each child's half. This leaves no room for argument and makes sharing pleasanter.

We Love Ones Who Put Us in Wrong

By MURIEL LAWRENCE

DEAR MRS. LAWRENCE: Ten months ago my husband said he wanted a trial separation from me to find out why we weren't getting along. It was hard for me to agree to this as I love him. But he doesn't seem to even care about our five-year-old girl.

She had a recent birthday which he promised to celebrate with us. At the last minute, he phoned to say he had to leave town on business. When I told him how hurt the child would be, he said I had learned nothing but was still as unreasonable and demanding as ever . . .

ANSWER: Ah well, to learn can take more time than 10 months.

And now let me ask you something. How did your parents disappoint you when you were a little girl? If they had to break a promise to you, were they remorseful, sympathetic with your disappointment?

Or did they attack you for the sadness it caused you? Because blaming us for their shortcomings is a trick our parents, along with other human beings, can be very fond of using. By suggesting, for instance, that we are unreasonable and demanding to resent disappointments, they've caused us, parents, like other people, put us in the wrong in order to maintain themselves in the right.

Which is not too unlike what your husband has done, is it? First, he broke that birthday promise. Then, when you objected to this disappointment, he called you "unreasonable and demanding."

But, as you say, you "love" him. And that just could be how your cookie has to crumble. For if we are the children of people who blamed us for objecting to the disappointments they caused us, we're only too likely to believe we "love" other people who do the same thing.

That's because our parents' treatment of us is what establishes our notions of "love." Because it long has been the custom now for parents to talk and talk about how much they love children, it's very hard for children to see past the talk to the unloving facts of their conduct.

As children of parents who tell us how much they love us, we will believe we love them back, despite the facts that they don't hesitate to break promises to us and then scold us for the sadness they inflict.

Unless we are brave enough to know the real meaning of their conduct, we may continue to believe that we "love" a husband who cannot love anyone either — the one who also scolds us for the sadness he inflicts.

A Drip Catcher for Paper Cups

The children will be less liable to tip over and spill the contents when using paper cups on a picnic, if you cut a hole in a paper plate, using the bottom of the paper cup as a pattern.

Draw the right size circle on the paper with a pencil. Cut this out, then turn the plate upside down and the cup will fit nicely in the hole, anchoring it there.

Make Your Appointment Now!
PERMANENT and HAIR STYLE
Tinting—Bleaching
Cutting
IMPERIAL BEAUTY SALON
158 Auburn Ave.
Park Free FE 4-2878
Edyth Stenson, owner



$19.95

The Florsheim

HANLEY

From soft, lightweight premium calfskin, Florsheim creates a perfect blend of fashion and walking comfort. Prettily perfed with a moc front—every elegant detail fashioned in the famous Florsheim tradition of quality.

20 W. HURON Todd's SHOE STORE DOWNTOWN

Open 9:30—5:30 — Friday to 9

Serving With Quality Footwear Since 1919

Lion MIRACLE MILE



The Lion Has All The "Now" Fashions For Your Spring And Summer Wardrobe!

R & K Dresses . . . those wonderfully shaped bodies that fit every size so well! Jacket dress shown in a rayon/linen-type fabric, just one from the summer R & K collection. Sizes 12 to 20. Dress shown: **32.00**

Spring Coats . . . in all the great silhouettes and fabrics for spring '68 are at the Lion. Pastels, white and navy abounds in petites, petite juniors, juniors, misses and half sizes. The collection: **30.00 to 45.00**



Naturalizers For Fashion And Perfect Fit!

A. Low-heel walker with a bow-buckle trim. Black, bone, yellow, orange or navy patent. Sizes 5 to 10. AAA to B Widths. **16.99**

B. Mid-heel walker with buckle-disc in matching color. Choice of black or navy blue patent. Sizes 5 to 10. AAA to B widths. **17.99**

Miracle Mile—Telegraph Rd.
Daily 9:30 to 9 P.M.
Open A Lion Charge

MAKE OVER PAGES

Lion

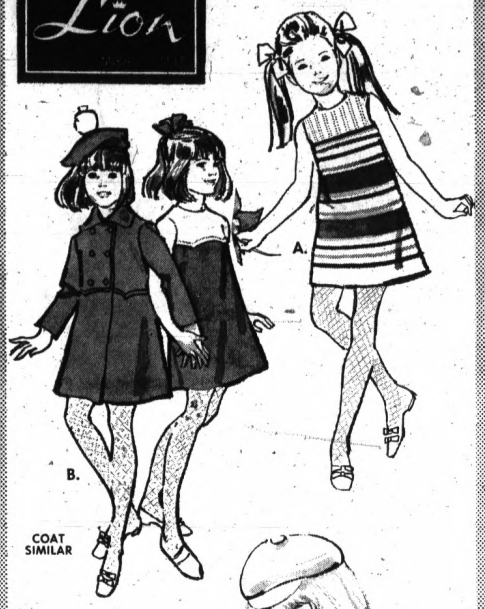

COAT SIMILAR

At the Lion . . . The Go-togethers And Coats For A Girl's Easter



A. Piccolino . . . Knits Multi-colored strips below a drop-stitch yoke. Orlon acrylic yarn with high fashion detail. Machine washable!
Sizes 5-6x 12.00
Sizes 7 - 10 . . . . . 16.00

B. Piccolino . . . costume. Both coat and dress are accented with contour hand looping. On the coat at the waist; on the dress at the yoke. Exquisite styling with knit of Orlon acrylic yarn. And machine washable, too!
Coat Sizes 6-6x 28.00
Dress 16.00
Coat Sizes 7-10 . . . . . 32.00
Dress 19.00

C. Spring Coats for the modern miss . . . just one from a collection shown. Snow white, self-patterned herringbone weave. Fully lined, gold button trim. Sizes 7 to 14. Others to 35.00. As shown: **27.00**



by BUSTER BROWN.

9.99

For Egg-Rollers and Parade Strollers!

Bright patents with that springy, just right fashion look for young swingers. Just two from a large collection shown. 1. Yellow or orange patent. 2. Black or white patent. Sizes 12½ to 4, B to D widths.

Miracle Mile Telegraph Rd.
Daily 9:30 to 9 P.M.
Open A Lion Charge.

Commission Meeting Has a New Tone

HUTCHINSON, Kan. (AP) — The City Commission met to the tune of "Swing Low Sweet Chariot" and not all of the notes were in tune.

Commissioner Blanche Openshaw openly complained: "Does the band have to practice when the commission meets, or vice versa?"

Next door to the commission chambers, dozens of young musicians were rehearsing for a music festival.

And despite the changing rhythmic patterns, the commission wrapped up its business in less than two hours.

★ ★ ★

At the conclusion, Commissioner Merl Sellers observed: "It added something to what has been a rather dull meeting."



AP Wirephoto

FIREMAN'S BALL—Despite the sign, this was a real fire in Worcester, Mass., not a circus act. The blaze in the old wooden building was stopped before it became serious. The sign refers to a nearby store which was damaged.

Deaths in Pontiac, Nearby Areas

Mrs. Alice Brooking

Mrs. Alice Brooking, 79, of 101 Mechanic was buried today at Roseland Park Cemetery, Berkley, by Melvin A. Schutt Funeral Home.

Mrs Brooking died Saturday.

Clarence W. Owen

Clarence W. Owen, 73, of 5558 Clinton River, Waterford Township, died yesterday. His body is at Voorhees-Siple Funeral Home.

Mr. Owen, an employe of Fleet-Carrier Corp., was a member of Sunnyvale Chapel.

Surviving are his wife, Luella; seven sons, Robert W., Charles T. and Howard N., all of Pontiac; Gary of Tucson, Ariz., and Roger E., David M. and Dale H., all of Compton, Calif.; five daughters, Mrs. Dorothy Pancroft of Lansing, Mrs. Ruth Hughs of Sylvan Lake and Mrs. Mildred Parker, Mrs. Patricia Blanzy and Mrs. Elizabeth Latimer, all of Pontiac; 63 grandchildren; and 24 great-grandchildren.

Mrs. Charles Topalian

Service for Mrs. Charles (Araksi) Topalian, 65, of 145 Navajo will be 11 a.m. tomorrow at St. Sarkis Armenian Church, Dearborn, with burial in Oak Hill Cemetery, Pontiac.

Prayer service will be at 8 tonight at Voorhees-Siple Funeral Home.

Mrs. Topalian died Monday.

Surviving besides her husband are three daughters, Mrs. John Stephanian of Birmingham, Mrs. Albert Papazian of Pontiac and Mrs. Peter Demirjiam of Taylor; two sons, Harry of Birmingham and Oscar of Studio City, Calif.; and 15 grandchildren.

George E. Goddard

BIRMINGHAM — Service for George E. Goddard, 83, of 3370 Burning Bush will be 11 a.m. tomorrow at Bell Chapel of the William R. Hamilton Co. Private burial will be in Woodlawn Cemetery, Detroit.

Mr. Goddard, a retired consulting engineer, died Monday. He was a member of the Detroit Athletic Club and a former member of the Grosse Pointe Park Planning Commission.

Surviving are a daughter, Mrs. William A. Daniels of Birmingham; a sister; and a grandson.

Memorials may be made to Camp Oakland, Oxford.

Mrs. Marvin C. Goss

BLOOMFIELD TOWNSHIP—Service for Mrs. Marvin C. (Helen) Goss, 57, of 100 Hickory Grove will be 1 p.m. Thursday at Bell Chapel of the William R. Hamilton Co., Birmingham, with burial in Arlington Hills Cemetery, Bangor.

Mrs. Goss died Monday.

Surviving are her husband and two sisters.

Memorial tributes may be sent to the Michigan Cancer Foundation.

Garrett H. Marks Sr.

SPRINGFIELD TOWNSHIP — Service for Garrett H. Marks Sr., 55, of 9355 Dixie Highway will be 2 p.m. Friday at First Baptist Church, with burial in Ottawa Park Cemetery by Sharpe-Goyette Funeral Home, Clarkston.

Mr. Marks, employed by the Oakland County Road Commission, Davisburg Branch, died eesterday.

Surviving are his wife, Leona V.; three daughters, Mrs. Clayton Ross of Waterford Township, Mrs. Glenn Sommers of Davisburg and Mrs. Chester McMeans of Stockton, Calif.; a son, Garett H. Jr. of Baltimore, Md.; three brothers, including Kenneth of ac; three sisters, and 13 grandchildren.

Frank Schockaert

BRANDON TOWNSHIP — Requiem Mass for Frank Schockaert, 56, of 1869 Glenfield will be 9:30 a.m. Friday at St. Anne's Catholic Church, Ortonville. Burial will be in Holy Sepulchre Cemetery, Southfield.

Rosary will be 7:30 p.m. tomorrow at C. F. Sherman Funeral Home, Ortonville.

Mr. Schockaert, a retired employe of Chrysler Motor Division, died yesterday. He was a member of St. Charles Catholic Church, Detroit.

Surviving is his wife, LaVearn.

Pfc. Thomas L. Taffe

WHITE LAKE TOWNSHIP — Requiem Mass for Pfc. Thomas L. Taffe, 20, of 8370 Fox Bay will be 10 a.m. Saturday at St. Patrick's Catholic Church. Burial will be in Mount Olivet Cemetery, Detroit.

Rosary will be said at 7P:30 p.m. Friday at Elton Black Funeral Home, Union Lake.

Pfc. affe was killed in action in Vietnam March 27. He was a member of St. PLatrick's Church.

Surviving are his parents, Mr. and Mrs. Leo Taffe of White Lake Township; three brothers, Terry of Pontiac, Frank of Detroit and Timmy at home; three sisters, including Peggy and Mary Ann, both at home; and his grandfather Thomas L. Shea of Detroit.

Hal D. Turner

BLOOMFIELD TOWNSHIP—Service for Hal D. Turner, 18, son of Mr. and Mrs. Cecil Turner of 905 Robinwood, will be 5 p.m. today from Congregational Church of Birmingham, with burial in Tyrone Cemetery, Tyrone, Okla. Arrangements by Bell Chapel of the William R. Hamilton Co., Birmingham.

The youth died Monday. He was a student at Seaholm High School and president of the youth group at the Congregational Church of Birmingham.

Surviving are his parents; two sisters, Cheri and Vickie, both at home; three brothers, Paul, Gregory and Bradley all at home; and his grandmother, Mrs. Paul F. Cherry of Tyrone, Okla.

Memorial tributes may be sent to the College Scholarship and Loan Fund, Congregation Church of Birmingham.

Krag E. Winter

WOLVERINE LAKE — Service for Kraig E. Winter, 7-week-old son of Mr. and Mrs. David Winter, 603 Los Arboleq, will be 10 a.m. Friday at Elton Black Funeral Home, Union Lake. Burial will be in Christian Memorial Estates Cemetery, Rochester.

The infant, a member of the Orchard Lake Community Church, died yesterday.

Surviving besides his parents are a sister, Kathrine, and a brother, Kevin, both at home, and grandparents Mr. and Mrs. Ray R. McMartin of Union Lake and Mrs. Lsie Winter of Pontiac Township.



AP Wirephoto

PREVERDICT KISS—U.S. Army Pvt. Roy Ray Jones of Pontiac gets a kiss from his German wife, Gabrielle, before his general court-martial on a charge of being absent without leave. He was found guilty in the one-day hearing today.

Pontiac GI Guilty on AWOL Charge

FUERTH, Germany (AP) — Pvt. Roy Ray Jones, 21, of Pontiac, wearing the U.S. Army uniform he discarded last year for asylum in Sweden, was sentenced by a general court-martial today to four months at hard labor after it found him guilty of being absent without leave. His home address is unknown.

The first Europe-based American soldier to be granted "humanitarian" asylum in Sweden because of avowed opposition to the Vietnam war, he will also receive a bad conduct discharge and forfeit all pay and allowances.

On hearing the verdict, Jones turned to his German wife, Gabriella, and smiled broadly.

The 10-man 4th Armored Division court announced the sentence after 70 minutes deliberation.

★ ★ ★

Jones spoke only one word during the four-hour session: a prompt and loud "guilty" when the court asked how he would plead.

Jones had absented himself from his unit in nearby Schwabach in January, 1967.

★ ★ ★

He and his wife returned to Germany March 12 with their infant son. Jones said then: "The biggest thing is I love America and do not want to run from America and its problems."

More Criticism Coming Into Open.

S. Viet Press Hits U. S.

SAIGON (AP) — South Vietnam's press, closely censored and guided by the Saigon government, is showing up these days with more articles critical of America and Americans.

Some anti-American sentiment long has been expressed here. With the escalation of the war and the introduction of more than half a million American military personnel, it is probably not surprising that this should increase. But such expressions now are being brought more into the public record.

★ ★ ★

Part of the campaign appears to stem from the Communist-directed lunar new year offensive. The shock and surprise of that onslaught resulted in a stirring of sharp criticism on both sides —U.S. and South Vietnamese. Part of it also appears to be a backlash against anti-Vietnam-war groups in the United States.

Whatever the reason, the trend of the campaign is being pointed up by a columnist in the Saigon Daily News, one of the country's two English-language newspapers. Both papers are widely read by the American community here.

VIRULENT ARTICLES

The column, called "Slices of Life" is written under the pen name Van Minh. He cites a "series of virulent articles" in the Vietnamese-language newspaper Cong Chung. The paper has asserted that the U.S. commitment in South Vietnam is intended to uphold the "interests and prestige of the United States rather than those of the people of Vietnam," Van Minh wrote. He pointed out that the paper's views appeared in a front-page editorial under an eight-column banner and were "lightly censored."

Van Minh himself now is writing a series of columns under the general heading "U.S. Mistakes in Vietnam." The third one appeared Sunday. It was free of any of the white spaces that mark the hand of the government censor. The first two contained some deletions.

★ ★ ★

Van Minh wrote that "the general feeling among most Americans here is that most Vietnamese are corrupt, undisciplined or irresponsible." He said he agreed that "this society, which includes myself as well, is rotten beyond imagination," but added:

"What I wonder, however, is that whether the Vietnamese hold the monopoly of this rottenness, and whether our American 'advisers' are immune from such undesirable moral deficiencies.

YANKS CONTRIBUTE

"A sober appraisal of the situation would show that not only Vietnamese are at fault, but many Americans stationed here, including some ranking officials of the U.S. mission, have directly contributed to this decadence."

Van Minh has been critical of dealings on the black market, rental practices, and what he called "complete disregard for the Vietnamese law" on the part of many Americans. He said the latter includes things ranging from traffic violations to encouraging Vietnamese children to run away from home.

★ ★ ★

"I could continue indefinitely to enumerate the bad deeds of Americans here," he added. "There is no end to the story. But I'd better stop here lest my dear readers think I'm a die-hard anti-American."

In his column Sunday he tempered his criticism somewhat with this windup:

"Of course, I never expect the American to be morally better than the Vietnamese or any other people. We, Americans and Vietnamese alike, are human beings and share the same human frailties.

★ ★ ★

"However, any advice would have a very slim chance to be accepted if the adviser could not or would not live up to his own advice."

Bank Is Held Up as Officials Train

NASHVILLE, Tenn. (AP) — While bank officials were viewing a film dealing with the conduct of employes during a hold-up, two masked gunmen robbed a branch bank Tuesday and fled with $12,979.

The film instructed bank employes to avoid panic and carry out orders of robbers. At the bank, the bandits emptied cash drawers and forced five tellers and 10 customers to lie on the floor.

Attackers Slash City Woman

A Pontiac woman was slashed at least 18 times with a knife or razor last night when she was attacked by two men in the back yard of her home on the near west side.

★ ★ ★

Mrs. Ann Howick, 35, of 112 Prall told police that she had gone outside to pick up a toy belonging to her son when she was struck on the head about 10 p.m.

She said that she was hit a number of times with what she thought was a length of pipe.

During the struggle she was cut on both arms and legs either with a sharp knife or a straight razor, she told police.

★ ★ ★

She said that she was unconscious for about 25 minutes before calling for assistance. Mrs. Howick was treated at Pontiac General Hospital and released.

★ ★ ★

Police said she was able to identify her attackers only as "two tall, slim Negroes."

Grand Rapids Class Shift Set

GRAND RAPIDS (AP) — School Supt. Jay Pylman has announced that seventh and eighth grades would be eliminated next fall from South High School, where teachers threatened to walk out last month because of unruly conditions.

It was one of the demands resulting from a meeting of teachers and school board officials called when the school was closed for two days to prevent a teacher walkout.

In making the announcement at a school board meeting, Pylman said the same elimination of the seventh and eighth grades would be carried to Ottawa Hills High.

'Johnsons Won't Forsake Programs'

WASHINGTON (AP) — Mrs. Lyndon B. Johnson announced "clear and strong" Tuesday that she and President Johnson "are going to be working until the day we leave this house on the programs we believe in."

The first lady made the pronouncement at a White House luncheon to which she invited 50 women to discuss what can be done to improve the health of the nation's children.

"Actually, in the words of the young," Mrs. Johnson added, "I'm hooked for the rest of my life."

Junior Editors Quiz on HARPSICHORD



QUESTION: How does a harpsichord differ from a piano?

★ ★ ★

ANSWER: One of the first stringed instruments was the harp (1), in which each string has a separate note. About 1300, experiments were made laying such an instrument on its side and using a keyboard so that depressing each key would sound one of the strings.

Two main systems of sounding strings were used. In the clavichord, the strings were struck from below, leading to the development of the piano, where felt-tipped hammers sound the strings. In the other system, the strings were plucked by quills (see drawings).

The quills were hinged to jacks and after plucking, folded in when the jacks slid down. This system, used in the small spinet (2), led to the harpsichord (lower pictures). This was extremely popular in the 1600s and 1700s, but later lost popularity to the piano, which had a more expressive and singing tone.

But there is still a fascination in the reedy sound of the harpsichord. Mainly through the influence of the great musician Wanda Landowska, interest in this beautiful instrument has returned.

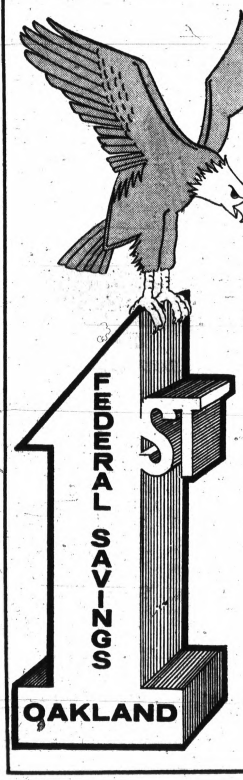

First Federal has it!

4 1/4 %
PASSBOOK SAVINGS ACCOUNTS
The rate of 4¼% is compounded and paid quarterly; which gives an annual yield of 4.318, a high rate of return paid on regular insured passbook savings.

4 3/4 %
$2,500 SAVINGS CERTIFICATES
Earn the rate of 4¾% when held for a period of 6 months.

5 %
$5,000 SAVINGS CERTIFICATES
Earn the rate of 5% when held for a period of 9 months.

5 1/4 %
$10,000 SAVINGS CERTIFICATES
Earn the rate of 5¼% when held for a period of 12 months.

761 WEST HURON STREET
Downtown Pontiac — Drayton Plains — Rochester — Clarkston — Milford — Walled Lake — Lake Orion — Waterford

MAKE OVER PAGES

IT'S A SNAP

TO PLACE YOUR WANT AD...

with this easy-way-to-do-it form

Be your own Want Ad writer. To sell. To buy. To Rent. To Swap. To get a job. To find a lost pet. To find help. To do almost anything. Just write your ad on the form below circle the number of days you want the ad to appear . . . fill in your name, address and telephone number fold mail.

No postage necessary.

Your Want Ad will start working for you the very next day after we receive it.



CUT ALONG DOTTED LINES

POSTAGE FREE

WANT AD ORDER BLANK

Use This Handy Postage-Paid Order Blank or Telephone 332-8181

BLANK FOLDS INTO ENVELOPE . . . NO STAMP IS NEEDED

FOLD BACK ALONG THIS LINE FIRST

WRITE YOUR AD IN THIS SPACE

4th—FOLD BACK TAB—USE GLUE or TAPE

FIRST CLASS PERMIT No. 840 (Sec. 34.9 PLAR) PONTIAC, MICH.

BUSINESS REPLY ENVELOPE
No Postage Stamp Necessary if Mailed in the United States.

THE PONTIAC PRESS
P.O. BOX 9
PONTIAC, MICHIGAN
48056

WANT AD DEPT

FOLD ALONG THIS LINE THIRD

ONE WORD TO A SPACE PLEASE (PRINT)

FOLD BACK ALONG THIS LINE SECOND

Send bill to .....

Street .....

City ..... Zip .....

My telephone number is .....

CIRCLE THE NUMBER OF DAYS YOU WANT THE AD TO APPEAR

3 Days 6 Days 12 Days 30 Days

COUNT 5 AVERAGE WORDS TO A LINE		3-Day Rate	6-Day Rate	12-Day Rate	30-Day Rate
	2 Lines	$2.70	$4.20	$ 8.40	$20.40
	3 Lines	$3.96	$6.12	$12.24	$29.70
	4 Lines	$5.16	$7.92	$15.84	$38.40

CUT ALONG THIS LINE

MAKE OVER PAGES



Water Sprite



Beneath her awards she works on a dress.

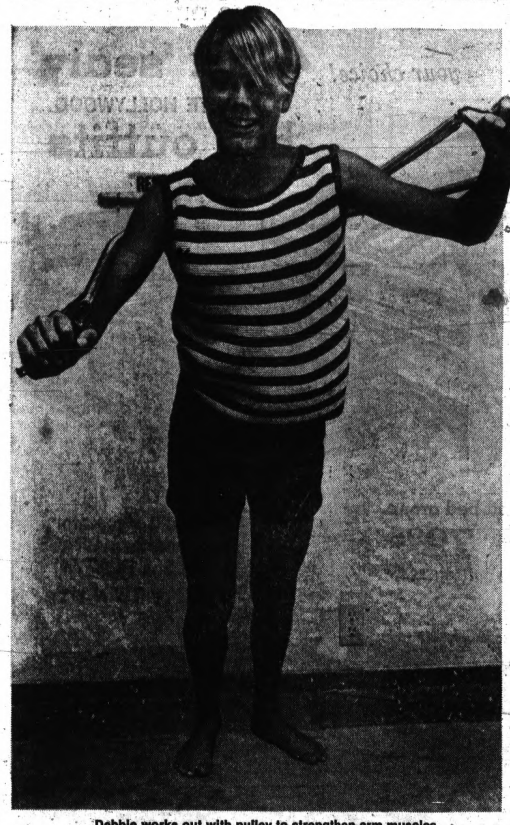

Debbie works out with pulley to strengthen arm muscles.

To see her on the street, she would be just another lovely young high schooler, perhaps a cheerleader and an all-around student.

Fulfilling part of this appearance, Debbie Meyer is an all-around student. She maintains A and B grades. But the cheers she inspires are for her when she is in her element: competition in the swimming pool.

Her parents, Mr. and Mrs. Leonard Meyer of Sacramento, Calif., introduced her to the swimming pool at age eight. Almost instantly she learned the fundamentals of swimming. In the same year, during an area swim meet against bigger and older competition, she placed high in the standings.

This past year, the 5-foot, 7-inch, 111-pound blonde has tumbled world marks for women in the 400, 800 and 1500 meter freestyle events and is a most likely candidate for the U.S. Women's Swimming Team to the 1968 Olympics.

Debbie is under the tutelage of Sherman Chavoor, coach of the women's Olympic team. To fulfill his expectations, she maintains a hectic training schedule, spending one hour each morning, one each afternoon and two each evening in the water, covering some seven or eight miles during that time. To this, she adds workouts on various exercising instruments to build up needed muscles for competition.

Her social life, between practice sessions, is a normal sophomore high school girl's pleasures: football games, movies and a dance now and then. While her homework is done mostly at school, her parents, who continue to encourage her swimming, also make sure she fulfills the duties about the household.

When those jobs are done, be they preparing dinner or sweeping up, she turns to her other interests: sewing clothes or playing guitar.

She and coach Chavoor know her best swimming will be done in the next four years. To this she applies herself fully, both for the pleasure of competition and the fascination of seeing new areas and meeting new people wherever meets are held.

Eventually she will enroll in college and graduate with a degree in physical education, a field in which she has already shown her own personal talents.

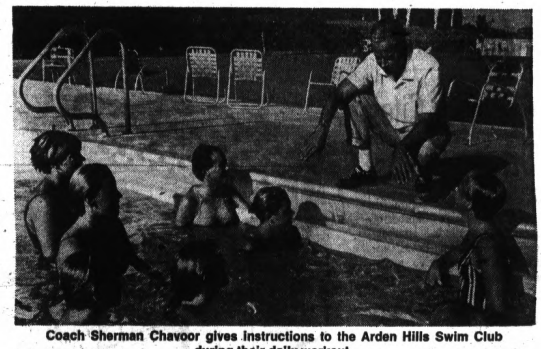

Coach Sherman Chavoor gives instructions to the Arden Hills Swim Club during their daily workout.



Mother and daughter get together to prepare dinner.

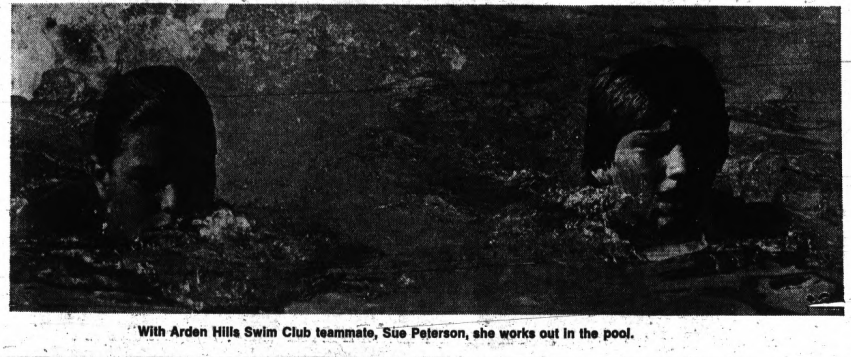

With Arden Hills Swim Club teammate, Sue Peterson, she works out in the pool.

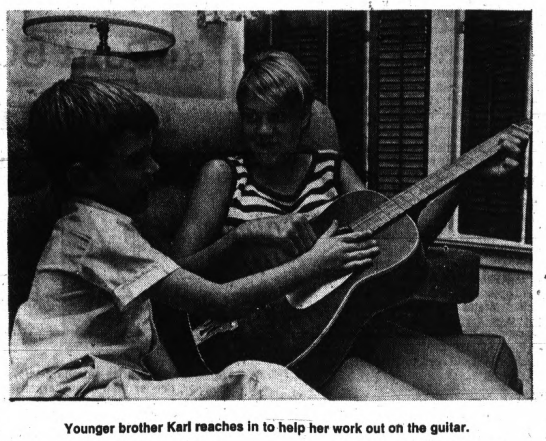

Younger brother Karl reaches in to help her work out on the guitar.

This week's PICTURE SHOW by AP photographer Walt Zeboski







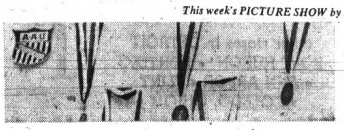

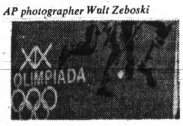

MAKE OVER PAGES

Scribe Foresees Tighter Senior Circuit Finish

St. Louis, Cinci, Giants Rate as Top NL Contenders

NEW YORK (AP) — St. Louis has the pitching, power and balance to win the National League pennant again but it won't be any 10½-game romp this time.

If there is any complacency in the camp of the defending world champions it didn't show in Florida where Orlando Cepeda and Lou Brock were bombing the fences. Manager Red Schoendienst's toughest problem was cutting his pitching staff.

* * *

Cincinnati looks tough if it can escape the injuries that ruined it last season. San Francisco should be close to the big money on an expected super year by Juan Marichal. Pittsburgh, the team that had everything but finished sixth, has added a pitching ace in Jim Bunning.

Leo Durocher's Chicago Cubs rate as contenders after making believers of the cynics last summer. Both the Los Angeles Dodgers and Atlanta Braves can make trouble if they play up to their potential. Philadelphia has to sweat it out with Richie Allen's damaged right hand. Houston appears to have enough to keep the New York Mets in last place.

RUNDOWN

Here's the way it looks from here:

1. St. Louis
2. Cincinnati
3. San Francisco
4. Pittsburgh
5. Chicago
6. Los Angeles
7. Atlanta
8. Philadelphia
9. Houston
10. New York

The Cards are up to here in solid pitching with Bob Gibson showing the way to a staff that includes Nelson Briles, Steve Carlton, and the others who did the job last season.

* * *

John Edwards will give Tim McCarver a chance to take a rest and Dick Schofield provides shortstop insurance behind Dal Maxvill.

A batting order that includes Brock, Cepeda, McCarver, Curt Flood, Mike Shannon, Roger Maris and Julian Javier packs enough punch to carry an ordinary staff and the Cards' staff is not ordinary.

Injuries, of course, can ruin any club. Any serious problems with Cepeda's knee or Flood's arm could bring them back to the pack.

The Reds might have made a good run at it last season if the injuries hadn't chopped the club in midseason. Dave Bristol has a group of versatile players who think they can win. A staff that includes Jim Maloney, Mel Queen, Milt Pappas and Gary Nolan assuming he is sound can make it close.

Much depends on a Marichal come back and a return to form by Willie Mays if the Giants are to win. Mike McCormick must back up his fine year with another good season and the Hal Lanier-Ron Hunt combo must click in the middle of the infield. The Giants do hope that home run power and good pitching.

* * *

The Pirates lead the league in hitting every year but the pitching let them down. The addition of Bunning makes them a formidable factor. Any line-up that includes Roberto Clemente has to be a threat.

The Cubs went far with a kid pitching staff last season and count on the same group, plus a full season from Ken Holtzman, to take them all the way. Ron Santo, Ernie Banks and Billy Williams must carry the big load and Adolfo Phillips must continue to improve.

COMEBACK BID

Zoilo Versalles, Tom Haller and Mudcat Grant are the Dodgers' hopes to pull off operation comeback. The pitching is solid with the addition of rookie Alan Foster but they still lack hitting. Atlanta has the power of Hank Aaron and Joe Torre but the pitching is questionable.

* * *

While the Phils wait on Allen's hand and sweat out a shortstop problem, they hardly figure as contenders. Houston's hopes to rise rest on better pitching. The Mets lack punch and need at least another Tom Seaver before they can start to progress under Gil Hodges.

SEE THE '68 MERC OUTBOARDS

CLIFF DREYER GUN AND SPORTS CENTER

15210 N. Holly Rd. In Holly Phone 634-8300 or 634-6771

New Club Adds Scout

KANSAS CITY (UPI) — Frank Evans, a veteran scout, was hired Tuesday by the American League expansion club, the Kansas City Royals, bringing the team's scouting staff to eight.

Ketchum Still Chasing Ring Crown

LOS ANGELES (AP) — Willie Ketchum is a fight manager well known in boxing for many years. His best fighter today is Thad Spencer, the heavyweight who laid an egg in Oakland and got stopped by Jerry Quarry last February.

Ketchum and Spencer head for London April 22. Spencer will box Eduardo Corletti, an Argentine, April 30.

"If we can beat this guy in London we'll be back in the picture," Ketchum says. "I told Spencer, I said, 'look at my age—I'm 62—I'm gonna wind up with the heavyweight champion of the world—regardless.' "

What about Spencer's disappointing fight with Quarry which bounced him out of the heavyweight scene?

"You think I'm over that one yet?" Willie shuddered. "Quarry and this Jimmy Ellis, a good fighter he is, too, they are fighting in Oakland just a few nights before we fight in London, and they are making $125,000 each apiece. This Spencer should be making that much.

UNHEEDED WARNING

"About Quarry, Spencer tells me before the fight this guy ain't that much, and I said this guy is that much.

"It was like stealing money out of your pocket when you're watching," Ketchum continued, referring to Spencer's unique training methods. "He'd take off when he felt like it and come back when he wanted."

Ketchum managed Jimmy Carter to the world lightweight championship some years back. Carter also posed problems. Jimmy "seemed to lose fights he shudda won but win when he could have lost."

"Carter would get out of shape and when he wanted to get in shape it was too late. Only thing I could figger," Willie recalled, "was that Jimmy to himself says one fighter won't be so tough, so he says I won't do any roadwork today. Then when he gets in the ring he finds the guy is tough and it's too late.

* * *

"Spencer now, he's not doing anything wrong. He looks better today, four weeks away from the London fight, than he did one day before the Quarry fight. How can you account for that?"

Willie may have the same communication problem he had with Carter. People would ask Willie why Carter would whip such good ones as Ike Williams and then lose and win big over an Art Aragon. His reply at that time was:

* * *

"This I cannot answer. Carter I have asked this same question. Carter will only say that he can't answer what I want to know."

It appears Spencer also hasn't been able to answer what Willie wants to know.

It's a Girl for Coach Boyd

Mike Boyd, coach at Waterford Our Lady of Lakes, became a father for the third time early yesterday when his wife, Chris, gave birth to an 8-pound, 12-ounce boy. The newcomer is Michael Kilpatrick. The Boyds have two other children, both girls.

WOLL, recently advanced to the semifinals of the state Class D high school basketball tournament.

Dayton 6 Takes 3-2 Advantage in IHL Playoff

TROY, Ohio (AP) — Barry Merrell and Jerry Moore scored two goals apiece, leading the Dayton Gems to a 6-3 victory over Fort Wayne in their International Hockey League playoffs here Tuesday night.

* * *

Dayton took a 3-2 lead in the best-of-seven series and could wrap it up Thursday night in Fort Wayne. The seventh game, if necessary, will be played here Saturday.

* * *

Dayton never trailed and virtually put the game out of reach with a 4-1 lead at the end of the first quarter.

The game was played in Hobart Arena here because the Gems rink in Dayton was not available.

Jockey in Fair Shape

AKRON, Ohio (UPI) — Jockey Danny Weiller was in fair condition Tuesday night at St. Thomas Hospital here after escaping serious injury in a three-horse spill at nearby Ascot Park on Monday.

SALE

Offer Good Only Through Saturday Night

GOODYEAR 4-PLY NYLON CORD

New 1968 "MARATHON" tire with wrap-around tread.

Blackwalls regularly $15.00 Buy Now—and Save!

- Extra mileage Tufsyn rubber
- 8,000 gripping edges
- New, modern wrap-around tread

$13.50

6.50 x 13 blackwall tubeless plus $1.81 Fed. Ex. Tax No trade-in needed

USE OUR RAIN CHECK PROGRAM. Because of an expected heavy demand for Marathon tires, we may run out of some sizes during this offer, but we will be happy to order your size tire at the advertised price shown in price box and issue you a rain check for future delivery of the merchandise.

Blackwall Tubeless Size	Was	Now	Plus Fed. Ex. Tax No Trade-In Needed
6.00 x 13	$12.20	$10.85	$1.58
6.50 x 13	$15.00	$13.50	$1.81
7.75 x 14 7.75 x 15	$17.15	$15.44	14" $2.19 15" $2.21
8.25 x 14 8.15 x 15	$19.45	$17.30	14" $2.35 15" $2.36
8.55 x 14 8.45 x 15	$21.60	$19.44	14" $2.56 15" $2.54
8.85/9.00 x 15	$26.05	$23.44	$2.81

"GOODYEAR NATION-WIDE 'NO LIMIT' GUARANTEE" No Limit on months. No limit on miles. No limit as to roads. No limit as to speed. For the entire life of the tread. ■ ALL NEW GOODYEAR AUTO TIRES ARE GUARANTEED against defects in workmanship and materials and normal road hazards, except repairable punctures. This guarantee does not extend to auto tires used on trucks, or racing tires and tires stamped 'Second,' 'Blemish' or 'NA.' ■ IF A GOODYEAR TIRE FAILS UNDER THIS GUARANTEE any of more than 80,000 Goodyear dealers in the United States and Canada will, at our option, either repair or make allowance on a comparable new tire based on original tread design depth remaining and Goodyear's printed "Predetermined Price for Adjustment" current at time of adjustment, which price will fairly represent the actual retail selling price of the comparable tire at time of adjustment.

NO GIMMICKS • NO DEALS JUST LOW PRICES FOR THESE GOODYEAR QUALITY TIRES

Discontinued RANCH-COMMERCIAL TRUCK TIRE



$13.50 6.00 x 16 tube-type blackwall, plus Fed Ex. Tax $2.37 and recappable casing.

- Built for long, dependable service with Triple-tough 3-T Nylon cord body

Size	Tube Type Price	Plus Fed. Ex. Tax & Recappable Tire
6.70-15 (6-PR)	$18.95	$2.43
7.00-15 (6-PR)	$22.95	$2.89
6.50-16 (6-PR)	$18.95	$2.66
8.25-20 (10-PR)	$42.00	$6.20

APRIL BRAKE SERVICE SPECIAL



Regularly $1.19 77¢

Any U. S. auto without self-adjusting brakes. U. S. autos with self-adjusting brakes—Reg. $3.19 — during April $2.77. Add parts if needed.

We remove front wheels, clean front wheel bearings, inspect grease seals, add brake fluid, adjust brakes all 4 wheels, and test.

NO MONEY DOWN EASY TERMS FREE MOUNTING

GOODYEAR SERVICE STORE

1370 Wide Track Drive

8:30 to 6:00—Mon.-Fri. Saturday to 2:30

FE 5-6123

EVINRUDE POWER FOR FUN

McKIBBEN HARDWARE 1576 Union Lake Rd. 363-3501

JOIN TODAY AUTOMOBILE CLUB OF MICHIGAN AAA

WOLVERINE HARNESS RACING POST: 8:30PM

NIGHTLY THRU MAY 29



DETROIT Race Course

SCHOOLCRAFT & MIDDLEBELT ☐ GA 1-7170

Wolverine Races

TUESDAY'S RESULTS

1st—$900 Claiming Pace; 1 Mile:
Tuesday 5.20 3.60 3.40
Rosa Sengka 9.00 6.00
Mr. Harthony Wyn 5.60

2nd—$900 Claiming Trot; 1 Mile:
Codlea 8.40 4.20 3.60
Selby Volo 12.60 7.00
Sea Bomb 3.00
Daily Double: (1-1) Paid $31.80

3rd—$900 Cond. Pace; 1 Mile:
Dsb Direct 5.80 3.40 2.40
Laura's Lady 8.60 3.40
Rich Lady 3.00

4th—$900 Claiming Pace; 1 Mile:
Skipper Review 16.00 7.60 6.80
Chub Volo 11.00 8.40
Yankee J. H. 5.80

5th—$1500 Cond. Trot; 1 Mile:
Chester Tom 5.80 3.40 2.80
Karlsen's Gay Song 3.40 3.00
Ro MAY 3.60

6th—$1500 Cond. Pace; 1 Mile:
Ally Barnes 13.60 7.20 5.80
Boone County Mike 27.80 22.20
Ontha Go 5.20
Perfecta: (4-8) Paid $275.40

7th—$1500 Cond. Pace; 1 Mile:
Valhalla 44.80 13.80 5.60
Worthy Travel 6.60 3.40
Amberly 3.40

8th—$1300 Cond. Pace; 1 Mile:
Timmy North 15.40 7.00 4.60
Joyce's Joy 7.80 5.20
Maud's Champ 4.80

9th—$2300 Claiming Hdp. Pace; 1 Mile:
Summit Road 4.40 3.20 3.00
Candy Yates 4.00 2.80
A Little Scotch 3.40

10th—$1200 Claiming Pace; 1 Mile:
Adiola 5.60 4.00 2.60
Red Rainbow 4.60 2.80
Meadow Hal 3.60
Perfecta: (3-8) Paid $21.20

TONIGHT'S ENTRIES

1st—$900 Claiming Pace; 1 Mile:
Queen's Nathan — Bill Daily
Dixanna Patch — The Fugitive
Dash Direct — Country Prince
Herkimer's Son — Union Scott

2nd—$900 Claiming Pace; 1 Mile:
Mona Gold — Thrifty Cash
Spindletop Joan — Carrie Cash
Direct Starlite — Solicitor's Halo
Miss Czar Mac — Academy Award

3rd—$1500 Cond. Trot; 1 Mile:
YaHoo — Fair Worthy
Colonel Ernest — Mr. Morris
Battle Lou — Greek Dancer
Blenda Ann — Victory Special

4th—$900 Cond. Pace; 1 Mile:
Rita Knight — Adios Pete
Tar Flame — High Abbey
Netts Fleet — Jodi Gallon
Domino Blackstone — Cardinal Flash

5th—$1500 Cond. Pace; 1 Mile:
Caleb's Daughter — Tuscola King
Peppermill — Lenny's Girl
Stolili Meridale — Don Patch
Dearborn Hal — Grady Worthy

6th—$900 Claiming Pace; 9/16 Mile:
Queen's Note — Rocky Len
Local Adeline — Mickey Chief
Newport Lucy — June A. Abbe
Gold Bond — Mona Marvel

7th—$1900 Cond. Pace; 1 Mile:
Ensign Adios — Don Dorwood
Whispering Beauty — Big Grattan
Painted Byrd — Sir Tru Gallant
Torch Brewer — The Yankee Girl

8th—$2300 Cond. Trot; 1 Mile:
Hobo's Lorie — Chris Dares
Count Yates — Little Q.
Rita Rodney — Clem's Choice

9th—$900 Claiming Pace; 1 Mile:
Single's Rusty — Key Knight
Tonka G. — Dimples Gallon
Twinkle Queen — Good Pals Prince
Chrome Queen — Hi La Wayside

10th—$1500 Claiming Hdp. Pace; 1 Mile:
Beulah Petite — Senator Hudson
B. Hedgewood — BinCross
Burch Way — R. Sweet Jorja
Energizer — Jan's Pride

midas midas midas midas midas midas midas midas midas midas midas midas midas

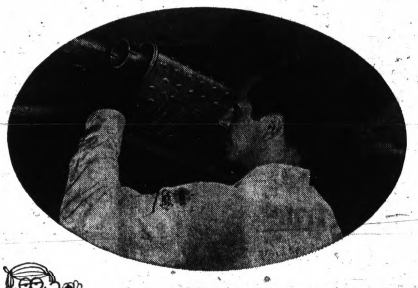



THE MIDAS TOUCH!

Fast, Free Muffler Installation . . . and the FAMOUS MIDAS GUARANTEE, good coast-to-coast, U.S. and Canada: Midas Mufflers are guaranteed for as long as you own your car. Replaced, if necessary, at any Midas Muffler Shop for a service charge only!

MIDAS MUFFLER SHOPS

© Midas, Inc. 1968

OPEN MONDAY THRU THURSDAY 8:30 A.M. TO 5:30 P.M.
FRIDAY 8:30 A.M. TO 7 P.M.—SATURDAY 8 A.M. TO 4 P.M.

435 South Saginaw
3 BLOCKS SOUTH OF WIDE TRACK DRIVE

FE 2-1010

- Midas Budget Plan
- Easy Credit
- No Money Down
- Up to 6 Months to Pay

MUFFLERS/PIPES/SHOCKS/BRAKES/TIRES

midas midas midas midas midas midas midas midas midas midas midas midas midas

MAKE OVER PAGES

Markets, Business and Finance

MARKETS

The following are top prices covering sales of locally grown produce by growers and sold by them in wholesale package lots. Quotations are furnished by the Detroit Bureau of Markets as of Monday.

Produce

FRUITS

Apples, Golden Delicious, bu.	$5.00
Apples, Golden Delicious, C.A., bu.	6.50
Apples, Red Delicious, bu.	5.50
Apples, Red Delicious, C.A., bu.	6.50
Apples, Jonathan, bu.	3.50
Apples, Jonathan, C.A., bu.	6.00
Apples, Cider, 4 gal. case	2.75
Apples, McIntosh, bu.	3.50
Apples, McIntosh, C.A., bu.	6.00
Apples, Northern Spy, bu.	5.50
Apples, Northern Spy, C.A., bu.	6.50
Apples, Red Delicious, bu.	5.50
Apples, Steele Red, bu.	3.75
Apples, Steele Red, C.A., bu.	4.75
Apples, Cider, gal.	0.75

VEGETABLES

Beets, topped, bu.	2.75
Cabbage, Standard Variety, bu.	2.00
Celery, root, ½ bu.	3.00
Horseradish, pk. bskt.	4.00
Leeks, dz. bchs.	3.00
Onions, sets, 32-lb. bag	3.00
Onions, dry, 50-lb. bag	4.00
Parsley, Root, dz. bchs.	2.00
Parsnips, ½-bu.	2.00
Potatoes, 50-lb. bag	1.40
Potatoes, 20-lb. bag	.65
Radishes, Black, ½ bu.	1.50
Rhubarb, hothouse, dz. bch.	1.75
Squash, Hubbard, bu.	2.25
Turnips, topped	2.50

Poultry and Eggs

DETROIT (AP)—(USDA)— Egg prices paid per dozen by first receivers (including U.S.): Large Grade A jumbo, 36-41; extra large, 35-38½; large, 34½-36½; medium, 27½-29; small, 19-20.

DETROIT POULTRY

DETROIT (AP)—(USDA)— Prices paid per pound for 70% or live poultry: hens heavy type, 22-24; roasters heavy type, 25-27; broilers and fryers whites, 19½-21.

CHICAGO EGGS

CHICAGO (AP)— Chicago Mercantile Exchange—Butter steady; wholesale buying prices unchanged; 93 score AA 66; 92 A AA 66¼; 89 C 61¼; cars 90 B 65½; 89 C 62¾.

Eggs irregular; wholesale buying prices unchanged to 1½ lower; 75 per cent or better A mediums 33; mixed mediums 27; standards 25½; checks 17½.

CHICAGO POULTRY

CHICAGO (AP)—(USDA)— Live poultry; wholesale buying prices unchanged to 1 higher; roasters 19-27; special fed White Rock fryers 21-23½.

Livestock

DETROIT (AP)—(USDA)— Cattle 500; slaughter steers, choice mainly 1100-1300 lb. heifers scattered lot; hogs steady.

Slaughter steers, choice 24.50-26.50; standard and low good 22.50-24.50; utility cows 19.50-20.50.

Hogs 250; barrows and gilts steady to 25 lower, mainly unchanged on weight over 200 pounds: U.S. 1-2 200-225 lb. 19.25-19.65; 1-3 220-240 lb. 18.75-19.25; 240-270 lb. 17.75-18.75; 270-300 lb. 17.25-17.75; mixed 1-3 300-400 lb. 16.50-17.25; 2-3 400-600 lb. 14.25-16.50.

Sheep 600; slaughter lambs and ewes choice and prime, 90-110 lb., short lambs 1-2 27.50-28.50.

CHICAGO LIVESTOCK

CHICAGO (AP)—(USDA)— Hogs 5,000; 1-2 190-235 lb. Butchers 19.25-20.00; 1-3 220-250 lbs 19.00-19.50; 1-3 330-400 lb-sows 17.00-17.50; boars 14.00-15.00.

Cattle 4,000; calves none; prime 1,200-1,350 lb slaughter steers 29.00; good and 4 29.50-30.25; high choice and prime 1,150-1,400 lb 28.50-29.75; choice 950-1,350 lbs yield grade 2 to 4 27.25-28.75; good 25.50-28.25; mixed high choice and prime slaughter heifers yield grade 2 to 4 950-1,030 lbs 27.00-27.25; choice 900-1,050 lbs yield grade 3 to 4 25.00-27.00; good 24.25-25.00.

Sheep 200; package choice and prime 100 lb wooled slaughter lambs 28.00; deck choice 100 lb shorn slaughter lambs with No. 1 pelts 27.50.

American Stock Exch.

NEW YORK (AP) — American Stock Exchange selected noon prices:

	Sales (hds.)	High	Low	Last	Chg.	Net
Aerojet .50a	3	24⅜	24⅜	24⅜	+ ⅛	
Am Petr .65p	100	15¾	15¾	15¾		
ArkLGas 1.70	23	36	35½	36	+ ½	
Asamera .60p	30	4 1-16	4	4 1-16		
AssdOil & G	23	6¼	6¼	6¼	— ⅛	
AtlasCorp wt	5	2¾	2¾	2¾		
Barnes Eng	7	27½	27½	27½	+ ¼	
Brazil Pwr 1	1887	13¾	13½	13¾	+ ⅛	
Campbl Chib	112	8⅝	8⅜	8 9-16	+ 1-16	
Can So Pet	2	5 1-2	5 1-2	5 1-2		
Cdn Javelin	43	9¾	9¼	9¼	— ¼	
Cinerama	50	8⅜	8⅛	8⅛	— ⅛	
Creole 2.60a	7	36¾	36	36	— ¾	
Data Corp	9	16⅜	16⅜	16⅜	— ⅛	
Dixilyn Corp	18	15¾	15¾	15¾	— ⅛	
Dynalectr	66	15¾	15¾	15¾	+ ⅛	
Equity Cp .33t	64	6⅝	6½	6⅝		
Fargo Oils	23	5 1-16	4 15-16	5 1-16	— 1-16	
Fed Resrcs	130	10⅛	9¾	9¾	— ⅜	
Felmont Oil	10	15½	15½	15½	— ⅜	
Frontier Air	10	8½	8½	8½	— ⅛	
Gen Plywood	9	8¾	8¼	8¼	+ ⅛	
Giant Yel	11	10¾	10¾	10¾	— ⅛	
Goldfield	62	7¾	7¾	7¾	+ ⅛	
Gt Bas Pet	21	7¾	7¾	7¾		
Gulf Am Cp	37	8¼	8¼	8¼	+ ⅛	
GulfResrc Ch	26	30¾	30¼	30¾	+ ⅜	
Husky O .30g	99	9¾	9½	9¾	+ ⅛	
Hycon Mfg	6	13¾	13¾	13¾	+ ¼	
Hydromet Sc	29	22¼	21¾	21¾	+ ¼	
Isram Corp	8	5¾	5¾	5¾		
Kaiser Ind	41	19¾	19¾	19¾	— ⅛	
Magell Pet	42	3¾	3¾	3¾		
McCrory	1	8¼	8¼	8¼	+ ⅛	
Mich Sugar	25	7¼	7¼	7¼	— ⅛	
Mohawk Bk	120	14¾	14¾	14¾	+ ⅛	
Molybden	23	39¼	37¾	37¾	— 1¾	
NewPark Mn	47	9¾	9¾	9¾	+ ⅛	
Pancoastal	29	2¾	2½	2¾		
RIC Group	14	2	1¾	1¾	— ⅛	
Ryan C Pet	12	11¾	11¾	11¾	— ⅛	
Scurry Rain	86	25¾	25¼	25¾	+ ⅜	
Signal Oil A	73	29¾	29¼	29¾	+ ⅜	
Statham Inst	13	28¾	28¾	28¾	+ ⅜	
Sunrise Cp .40	115	6¾	6¾	6¾		
Technicol .40	12	24¾	24¾	24¾	— ⅛	
WinNuGr .20	10	4¾	4¾	4¾		

Copyrighted by The Associated Press 1968

Stocks of Local Interest

Figures after decimal points are eighths

Figures after decimal points are eighths

OVER THE COUNTER STOCKS

Quotations from the National Quotation Bureau, Inc. representative inter-dealer prices of approximately 11 a. m. Inter-dealer markets change throughout the day. Prices do not include retail markup, markdown or commission.

	Bid	Asked
AMT Corp.	4.3	5.1
Associated Truck	10.4	11.0
Braun Engineering	13.4	14.4
Citizens Utilities Class A	24.1	24.5
Detrex Chemical	18.6	19.6
Diamond Crystal	16.0	16.4
Kelly Services	34.4	35.4
Mohawk Rubber Co.	11.4	12.2
Monroe Auto Equipment	31.0	31.6
North Central Airlines Units	6.7	7.2
Safrin Printing	12.2	12.6
Scripto	8.2	8.7
Wyandotte Chemical	27.0	28.0

MUTUAL FUNDS

	Bid	Asked
Affiliated Fund	8.29	8.89
Chemical Fund	17.73	19.38
Commonwealth Stock	10.07	11.01
Dreyfus	13.93	15.20
Keystone Income K-1	8.91	9.72
Keystone Growth K-2	6.63	7.24
Mass. Investors Growth	11.80	12.90
Mass. Investors Trust	15.68	17.14
Putnam Growth	12.51	13.67
Technology	9.27	10.10
Wellington Fund	12.55	13.64
Windsor Fund	18.18	19.76

Treasury Position

WASHINGTON (AP) — The cash position of the Treasury compared with corresponding date a year ago:

March 28, 1968 — March 28, 1967

Balance—

$ 6,794,210,819.63 — $ 7,787,361,867.87

Deposits—Fiscal Year: July 1—

112,455,406,142.03 — 111,533,177,429.46

Withdrawals—Fiscal Year:

71,36,729,530,997.54 — 123,334,595,014.21

x—Total Debt—

352,323,984,345.78 — 331,900,669,315.58

Gold Assets—

10,484,015,210.49 — 13,105,644,564.76

Includes: $413,767,482.10 debt not subject to statutory limit.

February Consumer Credit Up

WASHINGTON (AP) — Consumer credit on the installment plan jumped by $566 million in February, the largest increase in 18 months, the Federal Reserve Board reported Tuesday.

The increase came in figures which are adjusted for seasonal factors. Installment and other consumer credit actually outstanding declined during the month.

★ ★ ★

In its monthly report, the board said consumer credits actually outstanding at the end of February totaled $97.67 billion and included $77.33 billion in installment credit.

The board said all major types of debt were up on a seasonally adjusted basis with automobiles and personal loans accounting for more than two-thirds of the change from January.

LARGEST GAIN

New credit for auto buying showed the largest gain since the model year began, the board said.

For the second straight month, the board added, repayments on installment buying appeared to be leveling off after accelerating most of last year.

★ ★ ★

Noninstallment credit rose by $215 million on a seasonally adjusted basis during February with charge accounts account-

Firm's Road Pact Snagged

Kelley Asks Study of Wixom Bidder's Case

LANSING (AP) — A State Highway Department employe threw a last-minute roadblock Tuesday to halt a contract award to Holloway Construction Co. of Wixom, low bidder on a state highway contract.

Atty. Gen. Frank Kelley asked that the State Administrative Board delay awarding of the contract while he studied a set of documents relating to the firm.

★ ★ ★

Kelley would not disclose the nature of the material but described it as "new information relating to the responsibility and qualifications" of Holloway.

Ben Williams, a staff assistant in the Highway Department's transportation and planning division, attended the board meeting as did attorneys for Holloway.

SOURCE IDENTIFIED

Leon Cohan, deputy attorney general, and Williams confirmed that Williams supplied the material.

"We just got it yesterday," said Kelley, in explaining why he did not want to reveal the nature of the material. He said he wanted to examine and evaluate the evidence before making it public.

★ ★ ★

Holloway previously was the main target in an investigation of the Highway Department by Kelley. His report charged the contracting firm received preferential treatment from the department and received improper extra payments on some contracts.

★ ★ ★

The state still is trying to recover some of the alleged overpayments through the courts. One sum of money alleged owed by Holloway was taken by the state by deducting the sum from a later payment for a state road contract performed by Holloway.

LOW BIDDER

Holloway submitted the low bid of $1.07 million last Nov. 1 for 1.9 miles of construction on I 75 in Arenac County.

The highway department recommended acceptance of the bid but the administrative board repeatedly has delayed such approval.

★ ★ ★

The Federal Bureau of roads, meanwhile, said it would withdraw its major contribution of $900,000 toward the project unless the low bid was approved. The State has until April 12 to accept the bid or lose the federal funds, appropriated on a 90-10 federal-state basis.

★ ★ ★

Williams was mentioned in Kelley's probe as a source of information.

AIDE REPRIMANDED

Last October, Williams complained to Kelley that he was reprimanded for leaving his desk to gather information for the attorney general.

Kelley wrote the Highway Commission at the time that this was "highly inconsistent" with a previous promise that it would cooperate in his probe.

★ ★ ★

The commission repeated its pledge of cooperation, but meanwhile said that any employe leaving his regular job must report to a supervisor, even if the absence were for cooperation in the attorney general's investigation.

★ ★ ★

Kelley indicated the "new evidence" might be released to the press and public later this week after his office had time to study it.

GRAND JURY PROBE ASKED

Kelley and Gov. George Romney, meanwhile, have asked for a follow-up grand jury investigation of the Highway Department.

The State Supreme Court has been asked to rule if the Court of Appeals is the proper court to handle the new investigation.

The New York Stock Exchange

NEW YORK (AP) — New York Stock Exchange selected morning prices:

	Sales (hds.)	High	Low	Last	Chg.	Net
A						
Abex Cp 1.60	5	28¾	28	28¼		
ACF Ind 2.20	8	40⅝	40½	40⅝	+ ⅛	
AdmMills .40a	38	49½	49	49½	+ 1½	
Address 1.40	27	61½	59⅝	61½	+ 2⅜	
Aerojet .50a	19	24⅜	24⅛	24⅜	+ ⅛	
AirReduct 1.50	20	30⅜	30⅜	30⅜	— ⅛	
AlcanAlum .60	72	22⅜	22⅛	22⅜		
Alleg Cp .20g	1	14¼	14¼	14¼	— ⅛	
Alleg Ludl 2.40	1	63¾	63¾	63¾	+ ¾	
Alleg Pw 1.20	2	22¼	22	22¼		
AlliedChm 1.20	18	34⅜	34⅛	34⅜	+ ⅛	
Allis Chal 1	8	21⅜	21⅛	21⅜	+ ⅛	
Alcoa 1.80	31	70⅝	70	70½	+ ⅜	
Amerada 3	1	74	74	74	+ 1	
Am Airlin .80	103	24¼	23⅝	24¼	+ ⅝	
Am Bosch .40	15	47½	46¾	47½	+ ¾	
AmBdcst 1.60	9	49¾	49½	49¾	+ ⅛	
AmCan .40	10	29⅜	29⅛	29⅜	+ ⅛	
ACrySug 1.40	1	27¾	27¾	27¾	+ ¼	
AmCyan 1.20	1	34¼	34¼	34¼		
AmElPw 1.52	8	34½	34¼	34½	+ ⅛	
AmHome 1.20	18	54⅝	53⅝	54⅝	+ ⅜	
Am Hosp .40	1	78	78	78	+ ¼	
AmInvst 1.10	1	17⅝	17⅝	17⅝	+ ⅛	
AmMach 1.40	19	76⅜	75¾	76⅜	+ ⅝	
AMet Cl 1.90	6	49¼	49¼	49¼	+ ⅛	
Am Motors .60	6	12¾	12¾	12¾		
AmNatGas 2	6	37⅜	36⅝	37⅛	+ ⅜	
AmSmelt 2.40	162	59¼	58¾	59¼	+ ⅜	
Am Seal 1	2	23⅝	23⅜	23⅝	— ⅛	
Am Smelt 1	1	66¼	66¼	66¼	+ ¼	
Am Std 1	130	36	35⅝	36	+ ⅛	
Am Tel 2.40	1113	51¾	51¼	51¾	+ ⅜	
Am Tob 1.80	11	31¼	31	31¼		
AMK Cp .30d	37	25	24¾	25	+ 2¼	
AMP Inc .40	1	33⅞	33⅞	33⅞	— ⅛	
Ampex Corp	16	30½	30½	30½	+ ⅛	
Amphenol 1	10	19¾	19¾	19¾		
Anacon 1.50	21	40⅝	40½	40⅝	— ⅛	
Anchor Hk .20	1	4¾	4¾	4¾		
Armour 1.60	12	36⅜	35⅞	36⅛	+ ⅛	
ArmstCk 1.80	1	49	49	49	— ⅛	
Ashld Oil 1.20	16	36½	36	36¼		
Asrc Dry .60	5	11¼	11¼	11¼	— ⅛	
Atl Rich 3.10	15	111¾	111½	111¾	+ ¼	
Atlas Ch .80	8	18	17¾	17¾	+ ⅛	
Atlas Corp	5	7⅝	7⅝	7⅝		
Avnet Inc .50	74	43½	41¾	43½	+ 1¾	
Avon Pd 1.60	8	131¼	130¼	131¼	+ ¼	
B						
Babck W 1.36	8	43⅜	43⅛	43⅜	+ ⅛	
Baker Ind 1	1	15¾	15¾	15¾		
Beat Fds 1.65	7	59¼	59⅛	59¼		
Beckman .50	3	60	59¾	60	+ ¼	
Bell Intcon .60	1	14⅜	14⅜	14⅜		
Bell How .50	26	76	73¼	76	+ 2¼	
Bendix 1.40	26	36¼	35⅞	36¼	+ ⅜	
BenefFin 1.60	17	36½	35⅞	36½	+ ⅝	
Berg Ind	1	30⅛	30⅛	30⅛		
Beth Stl 1.60	20	28⅝	28⅜	28⅝	— ⅛	
BethSteel pf	54	68¼	68¼	68¼	— ⅛	
BoiseCasc .25	46	53⅜	52¾	53⅜	— ⅛	
Borden 1.20	1	34¼	34¼	34¼		
BorgWar 1.25	12	27¾	27¼	27¾	+ ⅜	
BristMyer 1a	20	69¼	68¾	69¼	+ ⅜	
Brunswick	15	31¾	31¾	31¾	— ⅛	
BucyEr 1.20	3	22½	22½	22½	— ⅛	
Budd Co 1	20	23½	23¼	23½	+ ⅛	
Bulova .70b	2	28⅛	28⅛	28⅛	+ ⅛	
Burl Ind 1.40	14	43⅝	43	43⅝	+ ⅝	
Burroughs 1	20	197½	193	197¼	+ 7¼	
C						
Cal Finand	79	6¼	6¼	6¼		
Calumet 1.20	7	45⅝	44⅝	45⅜	+ 1	
CampRob .40	38	28¼	27¾	28¼	+ ⅜	
Camp Soup 1	4	29½	29½	29½	+ ⅛	
Canteen .60	1	29¼	29¼	29¼	+ ¼	
Carborund 1.20	1	37¼	37¼	37¼	+ ¼	
CaroTAT .76	2	24	24	24	+ ⅛	
CarPenn 2.40	6	68¾	68¾	68¾	+ ¾	
CarterW .40a	5	13¾	13¾	13¾	+ ⅛	
Case 1	1	53¾	53¾	53¾	+ ¾	
CaterTr 1.20	24	39¾	39⅜	39¾	+ ⅜	
Celanese 1.40	21	53¼	52⅝	53¼	+ ⅝	
Cenco Ins .30	19	53½	52½	53½	+ ¾	
CentSW 1.70	4	41¼	41¼	41¼		
Cerro Cp 1.60	27	42¼	41¾	42	+ ⅜	
CertTeed .80	10	22¾	22¼	22¾	+ ⅜	
Cessnaa 1.40	3	48½	48½	48½	— ⅛	
CFI Stl .80	4	15	15	15		
Chadb & Sh	1	61¼	61¼	61¼	— ⅛	
ChiMil StP P	5	36⅜	36	36⅜	+ ⅛	
ChiPneu 1.70	5	36¾	36¾	36¾	+ ⅛	
ChrisCraft 1a	8	29¼	29¼	29¼	+ ⅛	
Chrysler 2.80	1	34¾	34¾	34¾		
Cities Svc 2	25	48¼	47¾	48¼	+ ⅛	
Clevelnd Cl 2	1	53	53	53		
CleveElIll 1.92	5	36¼	36⅛	36¼		
Clevepak .60a	3	13¾	13¾	13¾	— ⅛	
CoinFood 1.50	21	54	53⅜	53⅝	— ⅜	
ColgPal 1.40	29	25	24¾	25	+ ⅛	
ColinHer 1.40	6	38⅛	38⅛	38⅛	+ ⅛	
ColoInd 1.40	12	43¾	43⅜	43¾	+ ⅜	
CBS 1.40b	27	49¾	49	49¾	+ ⅝	
ComSolvent 1.92	28	63⅜	62⅝	63⅜	+ ¾	
ComICre 1.80	8	33⅛	33⅛	33⅛	+ ⅛	
CmwE 2.20	10	44¼	43⅞	44¼	+ ⅜	
CmwEd 2.20	10	44¼	43⅞	44¼	+ ⅜	
Conrac 1	14	56	56	56	+ 2	
Con Edis 1.80	17	33½	33⅜	33½	+ ⅛	
ConsPaper 1.60	1	33¾	33¾	33¾		
ConFood 1.50	21	54	53⅜	53⅝	— ⅜	
ConNG 1.60	29	25	24¾	25	+ ⅛	
ConsPwr 1.90	6	38⅛	38⅛	38⅛	+ ⅛	
Container 1.40	11	38¼	38	38¼	+ ⅛	
Contin Can 2	11	18¾	18⅛	18¾		
Cont Can 2	12	50½	50½	50½	— ⅛	
Contin Ins 1.20	10	67⅞	67½	67⅞	+ ⅛	
Cont Oil 2.80	10	67⅞	67½	67⅞	+ ⅛	
Copper Ra 1.20	16	36¾	36⅜	36¾	+ ⅜	
Comwlth Ed 1.20	16	36¾	36⅜	36¾	+ ⅜	
Cornpr Ed 1.20	16	36¾	36⅜	36¾	+ ⅜	
Corn Pd 1.70	16	36¾	36⅜	36¾	+ ⅜	
CrownCork 1.50	4	35¾	35¾	35¾		
Cowles .50	1	13	13	13		
CrkNelsn .60	1	13¾	13¾	13¾		
CrouseHnd 1	5	26½	26½	26½		
Crown Cork 1	4	56	56	56	+ ¼	
Crown Zell 1	3	41¼	41	41¼	+ ⅛	
CrownZe 2.20	4	42¼	41¾	42¼	+ ⅛	
CrPC Stl 1.20	4	45⅛	45⅛	45⅛	+ ⅛	
Cudahy Co	4	22	21½	22	+ ⅛	
Curtis Pub .60	1	8¾	8¾	8¾	— ⅛	
Curtiss Wr 1	7	21⅞	21⅝	21⅞		
D						
Dan Riv 1.20	3	22	22	22	— ⅛	
DaycoCp 1.60	1	40⅞	40⅞	40⅞	+ ⅛	
Dayton P&L	28	31	30⅞	31	+ ⅛	
Deere Co 2	32	49¼	49⅛	49¼	+ ⅛	
Del Pwr&Lt	2	28¼	28¼	28¼	+ ⅛	
DeltaAir .40	16	24½	24¼	24½	+ ⅛	
DenRioG 1.60	1	25¾	25¾	25¾		
Det Steel .40	5	19	18⅞	19	+ ⅛	
DiaShRm 1.40	19	29¼	29⅛	29¼	+ ⅛	
Disney .20	40	49¾	49¼	49¾	+ ⅜	
DomeMin .80	123	49¼	47¾	47¾	— 1⅝	
Dominion 2.40	1	47¾	47¾	47¾	— ⅛	
Dresslnd 1.25	4	33⅜	33⅜	33⅜	— ⅛	
DresserInd 1.20	4	45⅝	45⅜	45⅝	+ ⅛	
duPont 1.25e	19	154⅝	153⅜	154⅝	+ ⅜	
DuqLt 1.40	7	29½	29½	29½	+ ⅛	
Dyna Am .40	29	18⅜	18⅛	18⅜	+ ⅛	
E						
East Air .50	451	27¼	26⅞	27¼	+ 1¼	
EKodak 1.60a	31	148⅝	145⅜	148¾	+ 3¼	
Eaton 1.60	2	28¼	28¼	28¼	+ ⅛	
EG&G .10	129	62⅛	59½	61¾	+ 3¼	
El Bonds&Sh	28	55⅝	55	55⅜	+ ⅜	
ElectDa 1.01	11	32	31	32	+ ⅝	
ElPasoNG 1	13	18½	18½	18½	+ ⅛	
Elitra Corp 1	2	28¼	28¼	28¼		
Emer El 1.44	13	94¼	93⅜	94¼	+ ⅞	
Emhart 1.60	4	30¼	30¼	30¼	+ ⅛	
Ethyl Cp .60	4	30¼	30¼	30¼	+ ⅛	
EvansP .60b	30	25¾	24¾	25¾	+ 1	
Evershard	3	14¼	14¼	14¼		
F						
FairHill .30g	1	17¾	17¾	17¾		
Fansteel Met	17	34	33	34	+ ⅛	
FedDeptSt 1	30	49¾	49¼	49¾	+ ⅜	
FedDStr 1.70	6	74	73¾	74	+ ⅛	
Filtrol 1.40	28	51	50¾	50¾	— ⅛	
Firestone 1	24	51	50⅝	50¾	+ ⅛	
FstChrt 1.24f	281	32¼	32¼	32¼	+ ⅛	
Flintkote 1	20	25¾	25¼	25¾	+ ⅜	
Fla Pow 1.44	253	41¼	40¼	41	+ ¾	
FlaPwrLt 1.24	2	40¼	40¼	40¼	+ ⅛	
FMC Cp .75	61	34	34	34	+ ⅛	
FoodFair 1.60	64	19¾	19¾	19¾	— ⅛	
FordMot 2.40	155	54¼	52¾	54¼	+ 1½	
ForMar .25a	1	19¾	19¾	19¾		
FreepSul 1.40	5	66⅛	65	66⅛	+ 1⅜	
FruehCp 1.70	3	44¼	44¼	44¼	+ ⅛	
G						
GamSko 1.30	1	26¾	26¾	26¾		
GAccept 1.40	1	29¾	29¾	29¾		
GenAmIF .40	43	47¾	47¼	47¾	+ ⅜	
GenDynam 1	32	48	47¾	48	+ ⅛	
GenElec 2.40	32	98¼	97¾	98¼	+ ⅜	
Gen Fds 2.40	73	74¾	74	74¾	+ ⅛	
GenMills 1.60	4	37	36¾	37	+ ⅛	
GenMot .85e	108	81⅜	79¼	81⅜	+ 1¾	
GenPrec .80	30	40¾	40¼	40¾	+ ⅜	
GPubUt 1.56	23	26⅜	26¼	26⅜	+ ⅛	
GTel El 1.40	35	40	39½	40	+ ⅛	
Gen Tire .60	11	23¾	23⅝	23⅞	+ ⅛	
Genesco 1.60	8	38¾	38½	38¾	+ ⅛	
Ga Pacific 1b	13	65	64¾	65	— ⅛	
Gerber 1.10	11	25⅝	25⅜	25⅝	+ ⅛	
GettyOil .72a	13	90⅜	89¼	90⅜	+ 2⅜	
Gillette 1.20	13	43⅜	43⅛	43⅜	+ ⅛	
Glen Ald .17p	52	13⅛	12⅝	13		
Global Marin	99	39¾	38⅝	39¼	— ⅛	
Goodrich 2.40	3	59½	59¼	59½	+ ⅛	
Goodyear 1.35	3	49¾	49¾	49¾	+ ⅛	
GraceCo 1.40	18	34⅜	33⅝	34⅜	+ ⅝	
GraniteCity 1	3	22⅜	22⅜	22⅜		
Grant 1.30	16	36⅞	36⅜	36⅞	+ ⅛	
GtAtlPac 1.20	19	29	28¾	29¼	+ ⅛	
GtWnUn 1.80	1	85¾	84	85¾	+ 2¾	
GreenGnt .88	1	33⅝	33⅜	33⅝	+ ⅛	
Greyhound 1	22	29¾	29¼	29¾	+ ⅛	
GrumnAirc 1	43	31	30½	30½	— ⅜	
GulfMid 1.40	13	74	73¾	73¾	— ⅛	
GulfStaUt .88	8	22½	22¼	22½	+ ⅜	
GultWIn .30b	266	45¼	44	45¼	+ 1¼	
H						
Halliburt 1.90	8	70	69½	70	+ 1½	
Hammac 1.40	1	29¾	29¾	29¾	+ ⅛	
Hecla M 1.20	24	61	59½	59½	— 2	
Heck Inc .40	1	48	48	48	+ ⅛	
HewPack .20	43	77¼	75	76½	+ 1⅜	
Hoeft Electrn	1	11¾	11¾	11¾		
HolidyInn .30	39	49½	48¾	49¼	+ 2¼	
HollySug 1.20	2	31½	31½	31½	— ¼	
Homestk 1.80	22	12⅝	12¾	12⅝		
Honeywl 1.10	315	122⅝	115	122½	+ 6⅞	
Hook Chem 1	14	42¾	42¼	42¾	+ ⅜	
House Fin 1	64	38¼	36⅞	38	+ ⅞	
HoustonNG 1	2	66½	66½	66½	+ ½	
Howmet .70	12	44¾	44	44¾		
HuntFds .50b	25	54½	52¾	54¼	+ 1⅜	
I						
IdahoPw 1.50	4	29¾	29¾	29¾		
IdealBas 1	6	16	16	16	— ⅛	
IngerRand 2	4	41	41	41		
Inland Ind 1	1	31¼	31¼	31¼	— ⅛	
InsNAm 2.40	9	52½	52¼	52½	+ ⅛	
InterNick 1	2	28¼	28¼	28¼	— ⅛	
IntPaper 1.80	69

NOTICE OF PUBLIC HEARING — SPRINGFIELD TOWNSHIP

April 24, 1968, Springfield Township Hall, 650 Broadway, Davisburg, Michigan at 7:30 P.M., EST, for rezoning the following described property:

1. Boron Oil Company requests zoning of the following described property to be changed from Agricultural Residential II to Commercial a district for freeway service station:

Parcel North of Holly Road and SW of I-75 Part of the W½ of NE ¼ of Section 5, T4N, R8E, Springfield Township, Oakland County, Michigan, described as: being all that part of the W½ of NE¼ of Section 5, lying South and West of the South westerly right-of-way line of Interstate Highway (I-75 and North of Holly Road except for the following described parcel: Beginning at the intersection of the Southwesterly right-of-way line of Interstate Highway I-75 and the North right-of-way line of Holly Road, located N 1° 42' 30" W 303.72 feet along the East line of Section 5 and N 71° 47' 35" W 1029.89 feet and N 72° 36' 40" W 699.24 feet and N 25° 00' 45" W 101.84 feet from the E ¼ corner of Section 5, T4N, R8E, Th from said point of beginning N 72° 36' 40" W 454.75 feet along the North right-of-way line of Holly Road; Th N 11° 40' 00" E 360.67 feet to the Southwesterly right-of-way line of Interstate Highway I-75; Th S 25° 00' 45" E 757.28 feet along the said right-of-way line to point of beginning. Containing 13.5 acres, more or less.

2. Darris and Sam Reaston's request zoning of the following described property to be changed from Agricultural-Residential III to Residential III:

Part of the SW ¼ of Section 26, and part of the North ½ of Section 35, T4N, R8E, Springfield Township, Oakland County, Michigan, described as follows:

Commencing at the center of said Section 26, thence West 1112.43 ft. along the East and West ¼ line of said Section 26, and "the North line of "Wrival Subdivision" as recorded in Liber 95 of Plats, Page 34, Oakland County Records, thence S. 22° 19' 30" E. 1432.00 ft. along the centerline of Andersonville Road and the West line of said "Wrival Subdivision" to the point of beginning, thence West 821.82 ft., thence South, 535.18 ft.; thence S. 37° 31' 01" E., 906.93 ft. along the N.E. R.O.W. line of the Grand Trunk Railroad R.O.W., thence along said N.E. R.O.W. line, along the arc of a curve to the left, (Rad. = 3789.33 ft., Delta = 30° 08' 30") long chord bears S. 52° 55' 26" E., chord distance of 1430.79 ft. to the centerline of said Andersonville Road, thence N. 26° 19' 33" W., 93.43 ft. along said centerline, thence along the arc of a curve to the right, along said centerline, (Rad. = 5730.00 ft., Delta = 3° 13' 18") long chord bears N. 24° 42' 54" W., a chord distance of 322.15 ft., thence N. 23° 06' 15" W., 967.03 ft. along said centerline, thence along the arc of a curve to the right, (Rad. = 5730.00 ft., Delta = 2° 26' 29") long chord bears N. 21° 53' 01" W., a chord distance of 244.11 ft., thence N. 20° 39' 47" W., 381.39 ft. along said centerline, thence along the arc of a curve to the left, (Rad. = 5730.00 ft., Delta = 1° 39' 04") along said centerline, long chord bears N. 21° 29' 19" W., a chord distance of 165.32 ft., thence N. 22° 18' 49" W., 103.15 ft. along said centerline to the point of beginning. Sec. 26

Subject to an existing easement for gas transmission lines to Michigan Gas Storage Co. as recorded in Liber 2783 of Warranty deeds, Page 184, Oakland County Records.

Subject to an existing 33 ft. wide easement for public Right of Way upon and across the Northeast side of the above described parcel, the N.E. line of said easement being the centerline of Andersonville Road.

The above description contains 25.89 acres, more or less, including of area in described easements.

NOTICE IS FURTHER GIVEN that the tentative text and any maps of the zoning ordinance to be amended may be examined at the Springfield Township Clerk's Office, 6651 Ormond Road, Davisburg, Michigan, during regular office hours each day Monday through Friday until the date of the Public Hearing.

DAVID H. FIELD,
Springfield Township Clerk
April 3, 18, 1968

ADVERTISEMENT FOR BIDS
PROJECT NO. 6806
OAKLAND COMMUNITY COLLEGE
ORCHARD RIDGE COMMONS BLDG.
FARMINGTON, MICHIGAN

Separate sealed bids for Bookstore equipment, walls, decor, etc. for Campus Bookstore will be received by the Oakland Community College, Orchard Ridge Campus, 27055 Orchard Lake Road, Farmington, Michigan 48024 at the Office of Physical Facilities, Director, Mr. Bruce A. King, on the second floor of "D" Building until 2:00 P.M. April 18, 1968, and then, at said office publicly opened and read aloud.

The information for Bidders, Form of Bid, Form of Contract, Plans, Specifications and other documents, may be examined at the following:

Either at Mr. B. A. King's office or "Doc" Kilchenman Associates, located: 5338 Whitehouse Drive
Toledo, Ohio 43611
Phone: (419) 726-6630

A copy may be obtained at "Doc" Kilchenman Associates, above address, upon request. Additional copies can be had upon payment of $10.00 per set.

The Owner reserves the right to waive any informalities or to reject any or all bids.

Each bidder must deposit with his bid, security in the amount, form and subject to conditions provided in the Information to Bidders.

No bidder may withdraw his bid within thirty days after opening of said bids.

B. A. KING,
Director of Physical Facilities
Oakland Community College
April 3, 10, 1968

BUY, SELL, TRADE - - - USE PONTIAC PRESS WANT ADS!

Order No. 2358

STATE OF MICHIGAN — In the Probate Court for the County of Oakland.

At a session of said Court, held in the Probate Court Room in the City of Pontiac, in said County, on the 19th day of March, A.D. 1968.

Present: Hon. Eugene Arthur Moore, Judge of Probate.

In the Matter of the Petition Concerning Dawn Marie, Patricia Ann, and William J. Daugherty, Minors.

TO: William Daugherty, father of said minor children.

Petition having been filed in this Court alleging that said children come within the provisions of Chapter 712A of the Compiled Laws of 1948 as amended, in that the present whereabouts of the father of said minor children is unknown and said children are dependent upon the public for support, and that said children should be placed under the jurisdiction of this Court.

In the Name of the People of the State of Michigan, You are hereby notified that the hearing on said petition will be held at the Court House, Oakland County Service Center, in the City of Pontiac in said County, on the 13th day of April, A.D. 1968, at nine o'clock in the forenoon, and you are hereby commanded to appear personally at said hearing, at which time temporary or permanent severance of all parental rights will be considered.

If being impractical to make personal service hereof, this summons and notice shall be served by publication of a copy one week previous to said hearing in The Pontiac Press, a newspaper printed and circulated in said County.

Witness, the Honorable Eugene Arthur Moore, Judge of said Court, in the City of Pontiac in said County, this 29th day of March, A.D. 1968.

A true copy (Seal)
EUGENE ARTHUR MOORE,
Judge of Probate
SHIRLEY SMITH,
Deputy Probate Register,
Juvenile Division
April 3, 1968

Death Notices

BEAUCHAMP, FRANK J.; March 31, 1968; Fremont, California (formerly of Waterford Township); age 62; beloved husband of Helen Beauchamp; dear father of Mrs. Charles Boice, Mrs. Albert Chapdelaine, Jack Beauchamp, Norman and Carl Davis; dear brother of Mrs. Lawrence Taylor, Mrs. Leda Myres, Mrs. John Sincock, Mrs. Eva Bulala, Mrs. John Volger, Mrs. Adolph Ruonavaara, Willard and Lewis Beauchamp; also survived by 14 grandchildren and one great-grandchild. Funeral service will be held Thursday, April 4 at 1 p.m. at the Elton Black Funeral Home, Union Lake. Interment in White Chapel Cemetery. Mr. Beauchamp will lie in state at the funeral home.

GODDARD, GEORGE E.; April 1, 1968; of 3370 Burning Bush Road, Birmingham. Father of Mrs. William A. Daniels; brother of Mrs. T. Grant Ellen; grandfather of George G. Daniels. Funeral service at Bell Chapel of the Wm. R. Hamilton Co., 820 E. Maple Avenue, Birmingham, Thursday at 11 a.m. Memorial tributes may be sent to Camp Oakland, Oxford, Michigan. Suggested visiting hours 2 to 4 and 7 to 9 p.m.

MARKS, GARRETT H. SR.; April 2, 1968; 9355 Dixie Hwy., Springfield Township; age 55; beloved husband of Leona V. Marks; dear father of Mrs. Clayton Ross, Mrs. Glenn Sommers, Mrs. Chester McMeans and Garrett H. Marks, Jr.; dear brother of Mrs. Russell Trongo, Mrs. Herbert Sebring, Mrs. Clarence Cook, Kenneth, Muril and Nile Marks; also survived by 13 grandchildren. Funeral service will be held Friday, April 5, at 2 p.m. at the First Baptist Church, Clarkston with Rev. David Dee officiating. Interment in Ottawa Park Cemetery. Mr. Marks will lie in state at the Mark's Home, 9355 Dixie Hwy., Springfield after 6 p.m. tonight. Arrangements by the Sharpe-Goyette Funeral Home, Clarkston.

OLSEN, EDWIN; March 31, 1968 in Tampa, Florida; 316 Farr Road, Commerce Township; age 72. Funeral service will be held Thursday, April 4 at 1 p.m. at the Hill Funeral Home, Grand Blanc. Interment in Evergreen Cemetery. Mr. Olsen will lie in state at the funeral home. (Suggested visiting hours 2 to 4 and 7 to 9 p.m.)

OWEN, CLARENCE W. SR.; April 2, 1968; 5558 Clinton River Drive, Waterford Township; age 73; beloved husband of Luella S. Owen; dear father of Mrs. Mildred Parker, Mrs. Ruth Hughs, Mrs. Patricia Blanzy, Mrs. Elizabeth Latimer, Robert W., Gary, Charles T., Howard N., Roger E., David M., and Dale H. Owen; also survived by 63 grandchildren and 24 great-grandchildren. Funeral arrangements are pending at the Voorhees-Siple Funeral Home.

SCHOCKAERT, FRANK; April 2, 1968; 1869 Glenfield, Ortonville; age 56; beloved husband of LaVearn Schockaert. Recitation of the Parish Rosary will be Thursday, at 7:30 p.m. at the C. F. Sherman Funeral Home, 135 South Street, Ortonville. Requiem Mass will be held Friday, April 5, at 9:30 a.m. at the St. Anne's Roman Catholic Church, Ortonville with Rev. Father Frederick Delaney officiating. Interment in Holy Sepulchre Cemetery. Mr. Schockaert will lie in state at the funeral home.

TOPALIAN, ARAKSI: April 1, 1968; 145 Navajo; age 65; beloved wife of Charles Topalian; dear mother of Mrs. John Stephanian, Mrs. Peter Demirjian, Mrs. Albert Papazian, Oscar and Harry Topalian; also survived by two sisters and 15 grandchildren. Evening prayers will be tonight at 8:30 p.m. at the Voorhees-Siple Funeral Home. Funeral service will be held Thursday, April 4, at 11 a.m. at the St. Sarkis Armenian Church, 19300 Ford Road, Dearborn. Interment in Oak Hill Cemetery. Mrs. Topalian will lie in state at the funeral home. Funeral arrangements are being handled through the Simon Javizian Funeral Home, Detroit.

TAFFE, PFC. THOMAS L.; March 27, 1968; 8370 Fox Bay Drive, White Lake; age 20; beloved son of Mr. and Mrs. Leo Taffe; beloved grandson of Thomas L. Shea; dear twin-brother of Terry Taffe; dear brother of Frank, Peggy, Kathy, Timmy and Mary Ann Taffe. Recitation of the Parish Rosary will be Friday, at 7:30 p.m. at the Elton Black Funeral Home, Union Lake. Funeral service will be held Saturday, April 6, at 10 a.m. at the St. Patrick's Catholic Church. Interment in Mount Olivet Cemetery. PFC Taffe will lie in state at the funeral home after 7 p.m. tonight.

WINTER, KRAIG E.; April 2, 1968; 603 Los Arboles, Wolverine Village; beloved infant son of David and Sue Winter; beloved infant grandson of Mr. and Mrs. Ray R. McMartin and Mrs. Elsie Winter; dear brother of Kathrine and Kevin Winter. Funeral service will be held Friday, April 5 at 10 a.m. at the Elton Black Funeral Home, Union Lake with Rev. Edward Auchard officiating. Interment in Christian Memorial Cemetery. Baby Winter will lie in state at the funeral home.

YOUNG, LEO D.; March 30, 1968; 413 North Johnson Avenue; age 63; beloved husband of Lucy Young, dear father of Robert L. Young; dear brother of Mrs. Walter Smith, Mrs. Lena Merritt, Frank Cook and Alton Young; also survived by two grandchildren. Funeral service will be held Thursday, April 4, at 11 a.m. at the Donelson-Johns Funeral Home. Interment in Roseland Park Cemetery. Mr. Young will lie in state at the funeral home. (Suggested visiting hours 3 to 5 and 7 to 9.)



Someone small ventures into the business world . . . and what is the first thing he does? He creates a sign to let people know that his wheels are for sale. Already he's learned an important fact: letting people know is the first essential step in getting the job done.

Have something at your house to sell? There's another way to let people know . . . and it's more effective than a sign in your window. Place a Pontiac Press Want Ad . . . simply by dialing 332-8181 or 334-4981. You'll discover what so many others have discovered . . . letting people know with a low-cost Want Ad gets the job done . . . fast!

PONTIAC PRESS WANT ADS GET THE JOB DONE!
DIAL 332-8181 or 334-4981
Be Sure to Order the Thrifty Six-Time Rate!

PONTIAC PRESS CLASSIFIED ADVERTISING INDEX

Revised June 30, 1965

NOTICES
Card of Thanks 1
In Memoriam 2
Announcements 3
Florists 3-A
Funeral Directors 4
Cemetery Lots 4-A
Personals 4-B
Lost and Found 5

EMPLOYMENT
Help Wanted Male 6
Help Wanted Female 7
Help Wanted M. or F. 8
Sales Help, Male-Female..8-A
Employment Agencies 9
Employment Information ...9-A
Instructions—Schools 10
Work Wanted Male 11
Work Wanted Female..... 12
Work Wanted Couples 12-A

SERVICES OFFERED
Building Services-Supplies...13
Veterinary 14
Business Service 15
Bookkeeping and Taxes..... 16
Credit Advisors 16-A
Dressmaking and Tailoring..17
Gardening 18
Landscaping 18-A
Garden Plowing 18-B
Income Tax Service 19
Laundry Service 20
Convalescent—Nursing 21
Moving and Trucking..... 22
Painting and Decorating..... 23
Television-Radio Service..... 24
Upholstering 24-A
Transportation 25
Insurance 26
Deer Processing 27

WANTED
Wanted Children to Board..28
Wanted Household Goods...29
Wanted Miscellaneous 30
Wanted Money 31
Wanted to Rent 32
Share Living Quarters..... 33
Wanted Real Estate..... 36

RENTALS OFFERED
Apartments—Furnished 37
Apartments—Unfurnished ...38
Rent Houses, Furnished 39
Rent Houses, Unfurnished...40
Property Management....40-A
Rent Lake Cottages..... 41
Hunting Accommodations 41-A
Rent Rooms 42
Rooms With Board 43
Rent Farm Property 44
Hotel-Motel Rooms 45
Rent Stores 46
Rent Office Space 47
Rent Business Property...47-A
Rent Miscellaneous 48

REAL ESTATE
Sale Houses 49
Income Property 50
Lake Property 51
Northern Property 51-A
Resort Property 52
Suburban Property 53
Lots—Acreage 54
Sale Farms 56
Sale Business Property 57
Sale or Exchange 58

FINANCIAL
Business Opportunities 59
Sale Land Contracts 60
Wanted Contracts-Mtges...60-A
Money to Lend 61
Mortgage Loans 62

MERCHANDISE
Swaps 63
Sale Clothing 64
Sale Household Goods 65
Antiques 65-A
Hi-Fi, TV & Radios 66
Water Softeners 66-A
For Sale Miscellaneous 67
Christmas Trees 67-A
Christmas Gifts 67-B
Hand Tools—Machinery..... 68
Do It Yourself 69
Cameras-Service 70
Musical Goods 71
Music Lessons 71-A
Office Equipment 72
Store Equipment 73
Sporting Goods 74
Fishing Supplies—Baits 75
Sand—Gravel—Dirt 76
Wood—Coal—Coke—Fuel 77
Pets—Hunting Dogs 79
Pet Supplies—Service 79-A
Auction Sales 80
Nurseries 81
Plants—Trees—Shrubs 81-A
Hobbies and Supplies 82

FARM MERCHANDISE
Livestock 83
Meats 83-A
Hay—Grain—Feed 84
Poultry 85
Farm Produce 86
Farm Equipment 87

AUTOMOTIVE
Travel Trailers 88
Housetrailers 89
Rent Trailer Space 90
Commercial Trailers 90-A
Auto Accessories 91
Tires—Auto-Truck 92
Auto Service 93
Motor Scooters 94
Motorcycles 95
Bicycles 96
Boats—Accessories 97
Airplanes 99
Wanted Cars-Trucks 101
Junk Cars-Trucks 101-A
Used Auto-Truck Parts ...102
New and Used Trucks 103
Auto—Marine Insurance 104
Foreign Cars 105
New and Used Cars 106

Dial 334-4981 or 332-8181 Pontiac Press Want Ads

FOR FAST ACTION NOTICE TO ADVERTISERS
ADS RECEIVED BY 5 P.M. WILL BE PUBLISHED THE FOLLOWING DAY.

All errors should be reported immediately, or no later than the day following publication. Call after the first insertion. When cancellations are made be sure to get your "KILL NUMBER." No adjustments will be given without it.

Closing time for advertisements containing type sizes larger than regular agate type is 12 o'clock noon the day previous to publication.

CASH WANT AD RATES
(when cash accompanies order)

Lines	1-Day	3-Days	6-Days
2	$2.00	$2.46	$3.84
3	3.00	3.69	5.76
4	3.44	4.68	6.96
5	3.05	5.40	8.40
6	3.66	6.48	10.08
7	4.27	7.56	11.76
8	4.88	8.64	13.44
9	5.49	9.72	15.12
10	6.10	10.80	16.80

An additional charge of 50 cents will be made for use of Pontiac Press Box numbers.

The Pontiac Press
FROM 8 A.M. TO 5 P.M.

Announcements 3

COIN SHOW APRIL 7 at American Legion Hall on Van Dyke Hwy. M59, in Imlay City. Door prizes. Free admission.

FOR FREE INFORMATION on how to repeat the Income Tax Law, send stamped self-addressed envelope to Pontiac Press Box C-6.

HALL FOR RENT, RECEPTIONS, lodges, church. OR 3-5302, FE 5-3838.

HUDSON'S OPTICAL SERVICE

Prescriptions for eyeglasses filled with pinpoint precision. Including aspheric, cataract and plastic lenses. Many styles in frames and eyeglass accessories in great variety; also a large selection of sunglasses. We do not examine eyes. Optical service. Pontiac, lower level; also downtown Detroit, Northland, Eastland, Westland.

HALL FOR RENT, 37 W. Yate. FE 2-0872. After 6 PM, FE 5-0316.

LOSE WEIGHT SAFELY WITH Dex-A-Diet Tablets. Only 78 cents at Simms Bros. Drugs.

TEEN CLUB. Between Pontiac and Flint. Tremendous potential 231-8893 Detroit. Late evenings or write 1060 Van Dyke Apt 108.

BOX REPLIES
At 10 a.m. today there were replies at The Press Office in the following boxes:
C-5, C-14, C-18, C-23, C-24, C-30, C-34, C-35, C-37, C-38, C-42, C-43, C-65.

Funeral Directors 4

COATS FUNERAL HOME
DRAYTON PLAINS 674-0461

C. J. GODHARDT FUNERAL HOME
Keego Harbor, Ph. 682-0200.

Huntoon FUNERAL HOME
Serving Pontiac for 50 years
79 Oakland-Ave. FE 3-8189

Voorhees-Siple FUNERAL HOME. 332-8378
Established Over 40 Years

DONELSON-JOHNS FUNERAL HOME

SPARKS-GRIFFIN FUNERAL HOME
"Thoughtful Service" FE 8-9288

Cemetery Lots 4-A

4 GRAVE LOT in Oakland Hills Memorial Masonic. 682-7288.

AT WHITE CHAPEL
Moving to Fla.
Choice graves $95 ea.
These Graves are privately owned
MI 2-3534

OAKLAND HILLS MEMORIAL gardens, 4 graves in Apostle Gardens. Choice section, $85 each. 1-341-1728.

Personals 4-B

ANY GIRL OR WOMAN NEEDING a friendly adviser, phone FE 2-5122 before 5 p.m. Confidential

HOLD IT!
OTHER FOLKS DO . . .
Other folks make money from Pontiac Press WANT ADS
If you haven't . . . try one. Hundreds of others do . . . daily!
It pays . . .
It's quick, simple and productive. Just look around your home, garage and basement and list the many items that you no longer use. Hundreds of readers are searching The Press's classified columns daily for just such articles. Perhaps the piggy bank itself would bring more than the change that it holds! Try it!
YOU'LL BE GLAD YOU DID!
JUST CALL THE PONTIAC PRESS
332-8181

Personals 4-B

COMPLETE POODLE GROOM. $7 Information, appointment, 673-6997.

EXCITING SPRING FUN FOR scout groups, church, clubs. Hike through fields, woods, on horseback, hayrides. Followed by horseb-rewn spaghetti dinner. See home cooked spaghetti dinner. See newborn animals — lambs piglets, calves, chicks. Farm activities. 628-1611.

UPLAND HILLS FARM

GET OUT OF DEBT ON A PLANNED BUDGET PROGRAM
YOU CAN AFFORD
TAILORED TO YOUR INCOME
MICHIGAN CREDIT COUNSELORS
702 Pontiac State Bank Bldg.
FE 8-0461

GET OUT OF DEBT!
Avoid Garnishment, & pay you can afford
Debt Consultants
814 Pontiac State Bank Building
FE 8-0333
State Licensed — Bonded
Open Saturday 9-12 a.m.

WEDDING PHOTOGRAPHY BY Professional color. Brochure available. Call 338-9079, anytime.

Lost and Found 5

32' ALUMINUM EXTENSION LADder, vicinity Clarkston or Sashabel. Clarkston and Millington. 625-3026.

FOUND: BICYCLE, 674-1417.

FOUND — MALE VICINITY of Quarton and Lahser, 644-7224.

LOST—MALE 11 months old, collie shepherd, vicinity of Bagley and Wide Track on Orchard Lk. and answer to the name of Butch, FE 2-1531, reward.

LOST: MALE DOG, part beagle and basset, 1½ years old. Redish blond, vic. of Maybee Rd. and Sashabaw. Reward, 673-5586.

LOST, BLOND PUPPY with bobbed tail, white streak on forehead, answers to "Spanky." 338-2085.

LOST: SIBERIAN HUSKIES, 1 male, 1 female, Children's pets. Baldwin area. Reward. 338-3821.

LOST: TRICOLOR female collie. Walter's Lake area, reward. 394-0140.

Help Wanted Male 6

1 MAN PART TIME
We need a dependable married man, over 21, to work mornings or eves. Call 674-0526, 4 p.m.-8 p.m.

2 PART TIME MEN needed for evening work. $50 per wk., also 1 full time opening. Call 852-1080, between 4 and 6 p.m.

10 BOYS
We need 10 boys to work in our Mailing Room Wednesday, April 3 from 11:30 a.m. to 4:15 p.m. Must be 16 years of age. Apply in person Tuesday or Wednesday to:
LYLE McLACHLAN
Mailing Room
THE PONTIAC PRESS

$60 PART TIME
Over 21, mangled, easy hours 673-9480 between 4-9 p.m.

A-1 MECHANIC, CHRYSLER experience, good pay. Blue Cross and benefits. Call Mr. Kempf — 624-1572.

AIR CONDITIONING SERVICE man with experience, full time, year round, top wages, all benefits, truck furnished, call 549-8935.

AMBULANCE PERSONNEL
OVER 21
FULL TIME ONLY
EXPERIENCE PREF. NOT NECESSARY
BENEFITS
INTERVIEWS WILL BE CONDUCTED AT 79 E. HURON ST., Pontiac. BET. 12 NOON AND 6 P.M.
DANIEL MILES, Personnel Manager

APPLICATIONS NOW BEING ta-en for ushers and concession stand help. Apply 2-4, 6-10, Miracle Mile Drive In Theater, 2103 S. Telegraph Rd.

ARCHITECTURAL DRAFTSMAN, 3 years minimum experience, commercial and residential work, call MI 7-2022.

ARTCO INC.
FITTERS
WELDERS
BURNERS
BENCH HANDS
FIXTURE BUILDERS
TOOL MAKERS
MACHINE OPERATORS
UNION SHOP
APPLY IN PERSON
3020 Indianwood Lake Orion

APPLICATIONS NOW BEING accepted for West Bloomfield Twp. Police patrolmen 21-36 yrs. of age, 5'9" minimum height, high school graduate, apply 4480 Orchard Lk. Rd. Orchard Lk.

ASSISTANT
to
ASSIST MANAGER
18-25 yrs. old
U.S. Grads
Opportunity to work into management position with international corporation. Must be neat, aggressive, and willing to learn. Only those who can start immediately need apply.
Starting salary $142.50 PER WEEK
Call Mr. Tone 9 a.m.-2 p.m.
338-0339

ATTENTION
Need an elevator receiving operator and all-around maintenance man. Will train if you are mechanically inclined. These are permanent positions with liberal fringe benefits and pension plans.
For appointment call Mr. J. Kwiecien at TO 6-6350, ext. 73. Mon.-Fri., 9 a.m. to noon.

KELLY SERVICES
Highland Park, Mich.
An equal opportunity employer.

AUTO PARTS CLERK, must be experienced, full time or weekends. Apply Hollerbacks' Auto Parts — 373 Baldwin. 338-4854.

Auto Mechanic
Cadillac dealer has opening for experienced mechanic who wants the opportunity to earn $12,000 plus a year. Excellent working conditions, plus many fringe benefits, 5 day week. Contact Service manager for further details. Roger Rinke Cadillac, Van Dyke bet. 10 and 11 Mile Rds.

AUTO MECHANIC'S HELPERS and parts clerk. Must be able to work, and shift. KEEGO SALES & SERVICE, 3080 Orchard Lake Road, Keego Harbor.

AUTO PARTS STORE counter man and salesman. 20723 Evergreen. 443-5858.

AUTOMATIC
Screw machine set-up men, 2 needed at once for Acmes and Cones. Top wages, fringe benefits, bonus. Precision Automatic Parts Co., 366 S. Blvd. E., See Ken Vinsel.

AUTOMATIC TRANSMISSION MEN — rebuilders, first class, to $4.50 an hr.; installers — first class, to $3.75 an hr. Large national organization. Time and a half over 40 hrs. paid holidays, vacations, etc. excellent. Apply FAMCO Transmission, 334-4951.