The Weather
U.S. Weather Bureau Forecast
Fair and warmer.
(Details Page 2)

THE PONTIAC PRESS

Home Edition

116th YEAR ★ ★ ★ ★ PONTIAC, MICHIGAN, TUESDAY, SEPTEMBER 23, 1958—22 PAGES ASSOCIATED PRESS UNITED PRESS INTERNATIONAL 7c

Chrysler Nearing Settlement on New Contract

"I Have Reached a Decision."

Here's Text of Adams' Talk

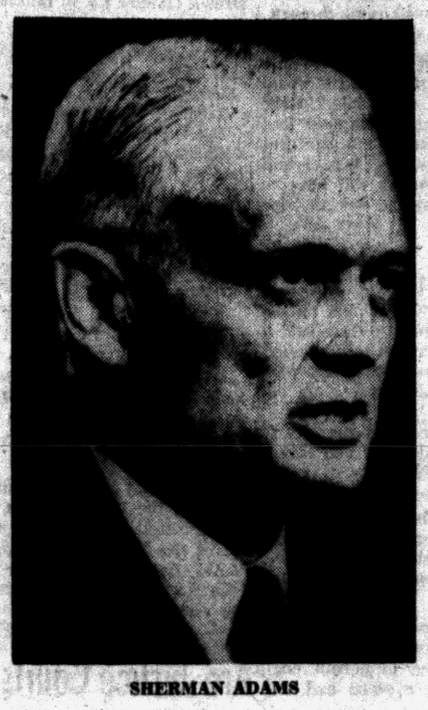

SHERMAN ADAMS

WASHINGTON (AP) — The prepared text of Sherman Adams' radio-TV broadcast last night:

Since last June a spirited controversy has taken place in which I, Sherman Adams, assistant to the President, have found myself cast in a principal role. This controversy has at times unfortunately displaced public consideration of much more important and far reaching problems that directly affect the welfare of our country and its people.

★ ★ ★

It is quite probable that a great many of you now listening to me have expressed some time in the course of this controversy and as private citizens your views on the matter. It seems to me that nearly everyone active in public life, in one capacity or another, has done so. I am here tonight to express mine.

★ ★ ★

Several months ago, a committee of the House of Representatives started hearings designed to elicit information as to whether or not any person or persons had exerted improper influence upon the

(Continued on Page 2, Col. 4)

Adams Resigns as Ike's Top Aid 'to Save Party'

President, Few Others Chorus Regrets; Yankee Goes Down Fighting

By MERRIMAN SMITH

WASHINGTON (UPI) — Sherman Adams resigned as President Eisenhower's chief White House aide. He said he did not want to risk hurting the Administration's program or Republican chances in November's Congressional elections.

The 59-year-old official, whose job was perhaps the second most important in government, broke the news to a nationwide radio-TV audience after first telling the President at his vacation White House in Newport, R.I.

Eisenhower accepted "with sadness . . . warm regard and highest esteem." He voiced "complete trust, confidence and respect" in Adams who had been his closest adviser and confident for the last 5½ years.

Vice President Richard M. Nixon, GOP National Chairman Meade Alcorn and other Republicans chorused their regrets.

Some, like Adams, assailed the House Influence investigators whose hearings had stirred up the political storm which swept Adams out of office. Others said Adams took the only way out.

But several Democrats disputed Adams' insistence that he had done no wrong in accepting costly gifts from Boston millionaire Bernard Goldfine and checking into Goldfine's troubles with federal agencies.

Adams said in his dramatic radio-TV speech that his resignation, which will take effect as soon as "an orderly transition" of his duties can be made, is "final and unqualified" and "not open to reconsideration."

★ ★ ★

Adams' words of resignation were frequently biting as he lashed out at his political tormentors. But the President's top adviser bore the markings of months of worry.

The 59-year-old New England Yankee looked thinner than usual, drawn about the face and as serious as a mourner when he undertook his painful chore last night.

He said he had made his de-

(Continued on Page 2, Col. 1)

Dems to Speak in Turn

NEW YORK (AP) — Democratic National Chairman Paul Butler will address the nation tonight on "the other side of the Adams case." Mutual and CBS said they would carry Butler's speech from 5:35 to 5:45 p.m. EST.

★ ★ ★

NBC said it was ready to telecast and broadcast the Butler remarks, but that it had not yet received any direct request to do so. ABC still was weighing the matter.

Mary Roberts Rinehart, 82 Famed Mystery Writer, Dies

NEW YORK (UPI)—Mary Roberts Rinehart, whose popular mystery novels depicted many aspects of violent death, died in her sleep in her Park Avenue apartment Monday night at the age of 82.

Mrs. Rinehart, who averaged writing a book a year for 40 years, had become wealthy from her career of fiction writing which began in 1908 with the publication of her first book, "The Circular Staircase."

The dramatization of that book alone, under the title "The Bat," was said to have brought her $9,000,000.

In addition to a prolific output of mystery novels for which she was known best, Mrs. Rinehart wrote novels on medical themes. Her interest in the subject might be traced to the fact that she married a doctor, Stanley M. Rinehart, at the age of 20 after training as a nurse.

She also served as a war correspondent in World War I. During that phase of her career she interviewed such royal subjects as Queen Mary of Great Britain and King Albert and Queen Elizabeth of Belgium.



MARY ROBERTS RINEHART

Mrs. Rinehart continued her writing career late into life. At the age of 76 she wrote "The Swimming Pool," a "whodunit" with the locale of her home town of Bar Harbor, Maine.

Even before the publication of that book, it had been estimated that her books had sold more than 10 million copies in 13 languages.

Though her large production of books might seem to stem from a facile ability, she once described writing as "the hardest work in the world."

★ ★ ★

She was born into a modest Pittsburgh family in 1876. She is survived by three sons and six grandchildren. Her husband died in 1932.

Reuther Warns Firm to Sign Pact Quickly

UAW Boss Threatens to Add More Demands, Leave Negotiations

From Our Wire Services

DETROIT — Chrysler Corp., threatened with additional demands if it doesn't reach a contract agreement with the United Auto Workers Union by tomorrow noon, appeared about ready to settle today.

UAW President Walter P. Reuther turned pressure on Chrysler to settle before tomorrow noon by telling company negotiators he would leave Chrysler negotiations at that time to participate in talks at General Motors.

"If we haven't reached a contract agreement before I leave here, Chrysler will have to suffer the consequences of being last to settle," Reuther said. "From its experience in 1955, Chrysler knows what it is to be last to settle. I don't think I have to explain it for them."

Although Reuther refused to explain his threat any further to newsmen, company officials said they presume he meant the last company to settle would have to give better contract terms than any of its predecessors.

Although this was not the case when Chrysler was the last to settle in 1955, Chrysler spokesmen pointed out the union usually demands a little more after each settlement.

SILENT ON ISSUES

Both Reuther and John Leary, Chrysler vice president in charge of personnel, were silent about the issues remaining when they adjourned last night.

But it was obvious Reuther was standing his ground and it appeared the company would have to give way if a settlement was to be reached before the deadline.

"We have not made as much progress as I had hoped for but there is still plenty of time to reach an agreement before I leave here," Reuther said. "These negotiations never jell until the last minute."

★ ★ ★

He pointed out that the offer which finally led to an agreement in negotiations with Ford Motor Co. last Wednesday was not presented until less than 12 hours before the settlement was announced.

Reuther obviously was expecting a similar last-minute offer from Chrysler.

The union yesterday presented its counter-offer to Chrysler's proposal to settle on the same terms as Ford did.

SAME SCHEDULE

Company and union negotiators at General Motors were following the same schedule as the Chrysler negotiations, but most interest centered around the Chrysler talks because of Reuther's presence there.

Both GM and Chrysler have been operating without union contracts since the old pacts expired during the Memorial Day weekend. The union still represents 325,000 workers at GM and about 95,000 at Chrysler, how-

(Continued on Page 2, Col. 3)

Is Justice Handed Out in State's J.P. Courts?

(Editor's Note: This is the first in a series of three articles on justice courts, and justices of the peace. Criticism of the justice system, and recommendations for improvements will be treated in later articles.)

By HAROLD S. COHEN

Is there any justice in a justice court?

For the first time in a hundred years people throughout Michigan, and not just attorneys and jurists, are beginning to have second thoughts about the venerable office of justice of the peace.

CHORUS SWELLS

In letters to newspapers, in complaints to law enforcement agencies such as the State Police, in neighborhood talk, a mounting chorus of discussion and dissension is heard.

And the echo is reverberating in the legislative halls in Lansing, in the circuit courts and the Michigan Supreme Court.

The justices themselves, through their state association, are hard at work seeking self-improvement and the Michigan Bar Assn. has expressed the lawyers' concern by appointing a study committee on J.P. courts.

PROBE SHORTCOMINGS

The Legislature at its last session had a special committee probe shortcomings in the justice courts.

On all sides snap remedies are heard—abolish the office, make only attorneys eligible for the office, restrict their jurisdiction, and so on.

Why the outcry? Mainly it is because of abuses by individual justices who through temperament or training are not qualified for the job.

Partly because weaknesses in the system have been exploited by attorneys, State Police and sheriff's departments and other persons who should know better.

Speed traps, "hanging" judges who ignore defendants' rights and due process of law, fee seekers and political hacks who get elected to the office have combined to lower its prestige.

★ ★ ★

The history of justices of the peace is lost in the dim recesses of Anglo-Saxon history. When the office first appears historically, it is in 12th century England.

The first justices were not petty judges but knights who administered oaths to keep the peace.

By the 14th century, they saw to internal trade, road construction, public health, welfare and other administrative matters.

Gradually during later reigns, the justices were given more local judicial duties and less administrative ones until they began to approximate their present functions.

The American colonists brought the justice court from

(Continued on Page 2, Col. 8)

More Education Needed on New School Bus Law

By PETE LOCHBILER

More law enforcement and public education are needed to make the new two-way stop school bus law effective.

This is the consensus of school bus drivers in the Pontiac area after 10 days of transporting children under the new safety measure.

Some drivers felt that public observance of the new regulations was pretty good, others called it "terrible."

All agreed that public education is needed to inform drivers who are disregarding the double stop out of ignorance of the new law.

A police crackdown would help convince drivers who are deliberately violating it, they said.

The new state law is designed to protect children who cross the street before they get on the school bus in the morning or after they get off it in the afternoon.

★ ★ ★

Modeled on regulations that are in effect in 46 other states, the law requires cars traveling in both directions to halt whenever the bus stops to take on or let off children. The old law required only those cars that were following the bus to halt.

Like the old law, the new one is effective only in unincorporated areas, unless adopted on an individual basis by cities and villages. Pontiac hasn't done this.

In nearby Waterford and Avon Townships, bus drivers have strong feelings about how the new law is working out.

★ ★ ★

Waterford School District drivers have more complaints than Avondale School District drivers. And the Waterford complaints hit hard at women drivers.

"Nine times out of 10, the violators of the new law are women," said bus driver George Davis, of 8445 Pontiac Lake Rd., White Lake Township.

"And usually these women have their children with them, taking them to or from school. You'd think they'd be concerned about

(Continued on Page 2, Col. 2)

Sunny Skies Mark First Day of Fall

The first day of autumn brought summery temperatures throughout Michigan today.

Fall arrived at 8:10 this morning with bright, sunny weather and more of the same is forecast for tonight and tomorrow. Tonight's low will be near 60 degrees.

Partly cloudy and continued warm with a high reaching near 82 is the prediction for tomorrow.

For the next five days temperatures will average two or three degrees above the normal high of 71 and normal low of 51. Thursday, Friday and Saturday will be a little cooler. Rainfall will total one-half to one inch as showers Thursday and Friday.

Fifty-five was the lowest recorded temperature in downtown Pontiac preceding 8 a.m. The reading at 2 p.m. was 77.

More Stories
Pages 2, 4, 6, 14

What a Crime, Only Comment From Goldfine

BOSTON, Mass. (AP)— Friends of Bernard Goldfine quoted the textile industrialist as saying "what a crime" when he heard Sherman Adams announced his resignation last night.

But there was no direct comment from the man whose generosity led to the difficulties that brought about the resignation.

Goldfine's attorney, Samuel Sears, reiterated today he expected no comment from the industrialist. Last night, Sears told newsmen "I feel certain that Goldfine is not likely to comment or say anything about anyone any more."

Goldfine's gifts to Adams—a vicuna coat, an Oriental rug and $3,096 worth of hotel accomodations for himself and Mrs. Adams—led to an investigation last June by a House subcommittee seeking evidence of improper influence upon government agencies.

Alcorn Had to Tell Adams to Resign

WASHINGTON (AP) — Time magazine says this week that President Eisenhower had decided Aug. 28 that Sherman Adams should resign.

"With agonizing reluctance, Dwight Eisenhower agreed to let Adams go," the magazine said. "But he could not bring himself to ask for the resignation himself.

★ ★ ★

"To Meade Alcorn, long-time Adams friend and a fellow Dartmouth graduate, went the unenviable assignment of telling Adams.

" 'You've got to handle it,' said Ike. 'It's your job, the dirtiest I can give you.'

★ ★ ★

"Alcorn was delayed only by a frantic last-minute call from Maine's Republican Sen. Frederick Payne, who insisted that, because both he and Adams had accepted Goldfine gifts, to impute dishonesty by firing Adams would surely beat him in his race for re-election against Democrat Edmund Muskie.

"But it was much too late for Fred Payne. He got swamped in Maine."

Dixie Attorneys Again Try to Block Integration Order

By UNITED PRESS INTERNATIONAL

Attorneys made a final effort today to block desegregation order that threatens to turn about 10,000 more Virginia students out of school.

The lawyers, representing the Norfolk City School Board, held out little hope that Chief Judge Simon E. Sobeloff of the U.S. 4th Circuit Court of Appeals at Baltimore would grant a stay of the order.

Sobeloff already has turned down similar requests from Charlottesville and Warren County, Va., and state law has closed three schools. An adverse ruling in the Norfolk case would force a shutdown at three junior and three senior high schools.

★ ★ ★

A hitch appeared in efforts at Charlottesville to set up classes on an emergency basis for those displaced by the closing order. The 50 teachers at Idle Lane High School served notice on two rival parent groups, that they must agree on a single teaching plan.

About 75 pupils from Lane High met yesterday and drew petitions asking the governor to reopen the school. The petitions made no mention of the racial issue.

At the Southern Governors Conference in Louisville, Ky., Arkansas Gov. Orval Faubus told reporters that four schools in Little Rock will be reopened next Monday regardless of the outcome of a Saturday vote on the integration issue.

★ ★ ★

In Little Rock, school superintendent Virgil Blossom said the number of transfer from Little Rock's closed high schools to other public schools is approaching 10 per cent of the entire student body. Blossom said the students are living with relatives and friends in other districts and going to open schools.

Adams Back at Work

WASHINGTON (AP) — Sherman Adams showed up as usual for work today at his $22,500-a-year job as assistant to the President.

Press Previews Chevrolet Today

Broadly Redesigned Car to Be Introduced for All 1959 Lines

By DAVID J. WILKIE
AP Automotive Writer

DETROIT — Chevrolet, the world's biggest motor vehicle producer, has a broadly redesigned and restyled line of cars for 1959.

Representative models of the new line were assembled at General Motors multi-million dollar Technical Center at Van Dyke and 12-Mile roads for a press preview today.

The cars, with wholly new bodies and horizontally flaring rear fender fins, go on sale Oct. 16. Ford Division, Chevrolet's chief competitor in the larger volume field, is expected to introduce its new models at about the same time.

This will signalize the start of another battle for production and sales leadership between the two giants of the industry. Chevrolet has held the No. 1 spot during most of the last quarter century although it lost it to Ford by a small margin last year.

This year the big GM money maker recaptured top place. Its output volume for the year to date totals 889,147 cars to Ford Division's 657,286.

★ ★ ★

Complete details of the new Chevrolet styling and engineering are being withheld until dealers have been stocked with the new cars. Those who have seen them, however, say the cars present a wholly new concept in styling and numerous engineering refinements.

Chevrolet and Ford started 1959 model output last week. In 1957 their combined output represented approximately 50 per cent of the 6 million cars the industry built.

★ ★ ★

Both have indicated they plan a fast start on volume production of the new models. If they maintain their share of the industry volume, their combined production for the October-December quarter could total close to 725,000 cars.

Hoffa May Quit Post

CHICAGO (UPI) — The powerful Central Conference of Teamsters opened its sixth annual meeting today with reports that President James R. Hoffa will give up his post as chairman of the 12-state group. It also was reported that Teamster Executive Vice President Harold J. Gibbons of St. Louis was ready to relinquish his post as secretary-treasurer of the conference.

Perry Street Widening Job on Schedule

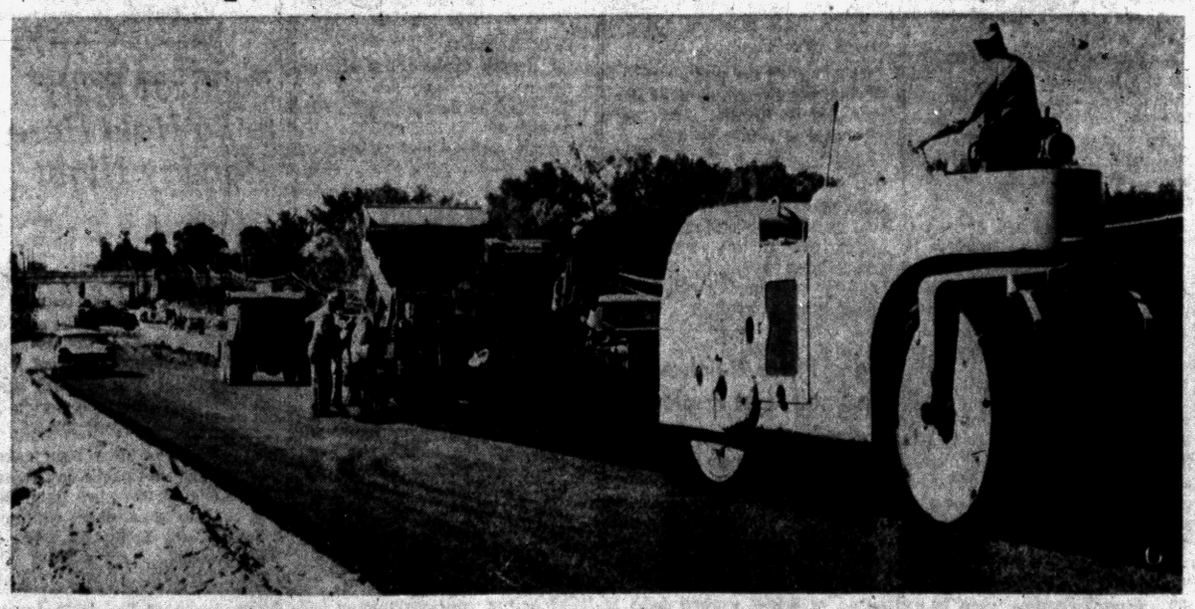

NEARING THE END — Road crews are shown laying asphalt on a portion of the Perry street widening project south of the Grand Trunk Railroad beltline bridge. Paving means that the job of turning the street into a four-lane, divided highway is nearing completion and should be finished by the Oct. 31 target date.

SURPRISED!

"We were really surprised by how easy it was to sell some surplus furniture," said the party who placed this Want Ad. Over 20 people called and everything was sold the first night. What have you to sell, rent, trade, or want to buy? Try a low cost Want Ad and see how easy it is to get quick results!

CHROME TABLE & 4 CHAIRS, $12.50, 4 drawer solid maple chest, like new, $20. Coffee table, $3. OR 3-1337.

To Place Your Want Ad
DIAL FE 2-8181
Just ask for the
WANT AD DEPT.

In Today's Press

Comics 15
County News 11
Editorials 6
Markets 16
Obituaries 5
Sports 12-13
Theater 14
TV & Radio Programs 21
Wilson, Earl 21
Women's Pages 8, 9



Back again with his startling weekly football predictions the great Major Amos B. Hoople! He defies one and all to outguess him on the results of the Saturday pigskin contests.

The Major's prognostications are sensationally accurate (sometimes)... he's picked more upsets (he admits) than any other expert!

His predictions for the coming Saturday appear in The Press sports section tomorrow.

Adams Resigns Post With Parting Volley

(Continued From Page One)

cision despite his "distaste for giving any grounds whatever to the charge of retreating under fire." He also flung a parting shot at his critics, accusing them of "a campaign of vilification" aimed at removing him from public life for their own "personal advantage."

Adams named neither critics nor political parties. However, most of the clamor for his resignation has come from Republicans worried about the political effect of the House group's hearings. The GOP's smashing defeat in Maine two weeks ago brought pressure to a boil.

TONE IS SOLEMN

Adams appeared calm and relaxed as he told the American public his decision. But his tone was solemn and it took on some of the icy sharpness for which he is famed when he struck back at those who had sought "up to this very moment" to get rid of him.

"These efforts, it is now clear, have been intended to destroy me and in so doing to embarrass the administration and the President of the United States," he declared.

Adams' attractive, soft-spoken wife, Rachel, was calm and dry-eyed when she talked to a reporter after watching her husband at home on television. She said she thought he did a beautiful job but declined further comment.

★ ★ ★

When the Adams controversy first began, she had said she expected the Democrats to hound her husband until they drove him out of Washington.

★ ★ ★

Democrats felt little hesitation about flinging back at Adams the barbs he had thrown in the 1952 election campaign when he led a drive to "clean up the mess in Washington."

SHOUT LOUDEST

But it was the Republicans, with just this situation in mind, who shouted the loudest for Adams to resign. Among them were Senate GOP Leader William F. Knowland, running for governor of California, and Rep. Kenneth Keating, running for senator from New York.

Adams completed his talk to the nation in less than the 10 minutes of free time the networks had granted him at White House request. At 6:05 p.m. (EST), about 20 minutes after finishing his talk, he arrived back home, driving the green family station wagon into the garage adjoining the kitchen wing where his wife was waiting.

Adams walked into the kitchen and a bit later came out to try to pull down the sliding garage door. It stuck and as photographers tried to snap pictures he said, "Not now."

★ ★ ★

Quickly giving up the attempt to get the door closed, he went back into the house where the window curtains were drawn against a handful of reporters and cameramen on the sidewalk.

And that was how it was.

During the past 50 years American farms have doubled their output to meet the growing needs of the nation.



HAPPY BIRTHDAY — The occasion for the firm handshake from Meade Alcorn, national chairman of the Republican party, left, is the 56th birthday of former County GOP Chairman Chad Ritchie of Birmingham. The birthday fell during a weekend Republican meeting in Lansing.

Adams Tells Nation Why He Leaves Ike's Staff

(Continued From Page One)

regulatory agencies of the government. In the course of those hearings, I testified before that committee.

The sworn testimony that I then gave, together with that of every responsible official of whom the committee made inquiry, clearly established that I had never influenced nor attempted to influence any agency, or any officer or employe of any agency in any case, decision, or matter whatsoever.

Despite the fact that this testimony is wholly undisputed, a calculated and contrived effort has nevertheless been made to attack and discredit me.

As part of this effort, the committee received completely irresponsible testimony and, without conscience, gave ear to rumor, innuendo and even unsubstantiated gossip.

A campaign of vilification by those who seek personal advantage by my removal from public life has continued up to this very moment. These efforts, it is now clear, have been intended to destroy me and in so doing to embarass the administration and the President of the United States.

An easy and obvious way to bring such an attack to an end is to remove the target. There were those who thought I should resign because they felt I had been imprudent in not foreseeing the interpretation that could be placed upon my exchanging gifts with a friend, even of some fifteen years standing.

★ ★ ★

I am sure that many of you have wondered why I have not chosen that course, why — at the very begining of the controversy— I did not immediately resign. I would like to tell you why.

First, it is not — nor has it ever been — my nature to run in the face of adversity and, in my years of public service — nearly twenty now — I have never once done so.

Second, since I have done no wrong, my resigning could have been construed as an admission that I had, in the atmosphere which has surrounded the controversy.

★ ★ ★

Third, when a man has been afforded the privilege that has been mine of serving a great American, a great humanitarian, and a great President — when a man has come to understand the selflessness and the dedication with which that President has served all of our people, regardless of race, creed, religious or political persuasion — it poses a decision, as I am sure you can readily appreciate, difficult in the extreme to make.

★ ★ ★

Against my distaste for giving any grounds whatever to the charge of retreating under fire, against my desire to complete my duty during the remaining two years of the term for which president Eisenhower was elected, I must give full consideration to the effect of my continuing presence on the public scene.

★ ★ ★

Under the circumstances and in light of the events of the past three months in which I have been made to be directly concerned, I must ask myself whether my retention in office might conceivably delay or retard, even in small degree, the achievement of those goals of President Eisenhower which yet lie ahead. Another factor that I feel I must consider is whether the retention of my services might possibly diminish the chances which my party has of regaining control of the Congress in the November elections.

★ ★ ★

Within the past few days I have reached a decision. Early this morning I flew from Washington to the President's vacation headquarters at Newport. I conferred with him and, in the course of that conference, tendered my resignation. This he has accepted, to be effective as soon as an orderly transition can be arranged for the assumption of my duties and responsibilities.

This action of mine is final and unqualified. It is not open to reconsideration.

It is my steadfast belief that the principles and programs for which Dwight Eisenhower stands serve the best interests of our country and, indeed, the people of the free world.

★ ★ ★

They deserve to be strengthened through the support of everyone of us. I believe that I can now best serve my president, and contribute to the support of his objectives, by the course that I have undertaken to follow.

★ ★ ★

I am now about to retire, after nearly six years, from the position in which I have served with pride and which I have given my best efforts to hold with honor.

Now nearly twenty years of public service come to a close, but I can say that it has brought a depth of satisfaction that will always be with me.

Henson Insane, Doctors Testify

2 Psychiatrists State He Can't Stand Trial for Wife's Murder

Frank W. Henson is insane and not capable of standing trial for the murder last December of his wife in Hazel Park, two psychiatrists testified yesterday before Oakland County Circuit Judge Frank L. Doty.

Judge Doty today was to sign commitment papers admitting Henson, 54, to Ionia State Hospital.

★ ★ ★

Dr. Ivan A. LaCore, medical superintendent of Pontiac State Hospital, and Dr. Abraham Tauber took the stand in a sanitary hearing to disclose the findings of an examination of Henson conducted last week.

Both doctors agreed that Henson was not mentally capable of assisting his attorney, James G. Hartrick, during the course of a second-degree murder which was pending against him.

Police last Dec. 23 found the body of Henson's wife, Helen, 57, sprawled on the kitchen floor of the Henson home, 62 W. Maxlow St., Hazel Park. Henson denied any knowledge of her death. The woman had 13 scalp wounds.

★ ★ ★

Henson's daughter, Mrs. Margery Tupiak, of 29116 Shirley St., Madison Heights, petitioned for the sanity hearing claiming her father had become insane as the result of the death.

George F. Taylor, chief assistant Oakland County prosecutor, said the murder charge against Henson would still stand.

"As soon as he gets a clear bill of health we will push for an immediate trial," he said.

Taylor said he will seek these monthly reports because Dr. Tauber testified he believed Henson's "acute symptoms will subside in a matter of a month."

Strike at Pontiac Plant Goes Into Second Day

A strike at Pontiac Motor Division plant 16 entered its second day today with no change reported in the jurisdictional dispute that caused it.

Pontiac Local 653, UAW, continued to picket the plant in protest against paint repairs performed inside it by members of Fisher Body Local 596, UAW.

The Day in Birmingham

Prepares Traffic Report Looking 20 Years Ahead

BIRMINGHAM — Traffic problems in Birmingham 20 years from now are being projected in a report being prepared for the State Highway Dept. by City Manager L. R. Gare and City Engineer Grover Serenbetz.

The report, accompanied by a map, was requested by the state which is seeking to get an over all picture of needs in Michigan cities so a workable highway network can be planned to keep pace with increasing traffic.

Gare told the City Commission at its meeting last night that his main concern is relief for an already overloaded Maple avenue, the main east-west route through the city.

"Improvement of 14 and 16-Mile roads to handle more traffic would take the load off Maple," Gare said. "If the state estimate that traffic will increase 250 per cent in Michigan is correct, it is certain that different routes will have to be available east and west through Birmingham."

★ ★ ★

Streets now used as feeder routes, leading traffic to the main thoroughfares, will remain on the map in this capacity. Gare said a few are being tagged for extension and in the more heavily traveled areas, new feeder streets are being selected.

He emphasized that the city is not bound by ideas he and Serenbetz are suggesting.

In other business, commissioners approved special assessment districts for sidewalk construction on Bates and Henrietta streets.

The hearing on the access drive at Woodward Avenue and Redding road was tabled to permit engineers to prepare plans and cost estimates.

The first in a series of five classes for diabetics began today at the Birmingham office of the County Health Dept. in the Municipal Building.

The weekly classes already have been filled but plans are being made for another to open early in November.

Instructors are Miss Annabel Rickard, nutritionist, and Mrs. Ann Fecko, county public health nurse.

The Bloomfield Hills Club annual "Gasorama" will be held Thursday at Ed Haselhuhn's service station, Telegraph and Long Lake roads.

Club members will work at the station from 6 a.m. until midnight to raise money for their contribution to Leader Dogs for the Blind, Inc., Rochester.

Richard E. Brown

Service for Richard E. Brown, 77, of 1119 E. Maple Ave., Birmingham, will be held at 3 p.m. Thursday at the Manley Bailey Funeral Home. Burial will be in Woodlawn Cemetery, Detroit.

Mr. Brown died Monday at his home following a long illness.

Former plant manager at Fisher Body Division in Pontiac, he retired in 1940. Mr. Brown later was associated with the R. E. Brown Lumber Co. in Detroit.

He was a member of Myrtle Lodge, F&AM, in Montour Falls, N.Y.

Surviving are his wife, Norma; a daughter, Mrs. Donald G. Smith of Detroit; a son, Richard E. Jr. of Birmingham, and seven grandchildren.

Paull Fitzpatrick

Service for Paull Fitzpatrick, 69, former vice president of the National Bank of Detroit, will be held at 2 p.m. Thursday at Bell Chapel of the William R. Hamilton Co., Birmingham. Burial will be in Greenwood Cemetery.

Mr. Fitzpatrick, who made his home at the Fort Shelby Hotel, Detroit, died Sunday at the University Hospital, Ann Arbor, after a long illness.

He also had been personnel director of the Home Owners Loan Corp., Detroit, and a charter member of the Trinity Lodge 502, F&AM, Detroit.

Surviving are two brothers and two sisters.

New School Bus Law Broken

(Continued From Page One)

the safety of other people's children."

★ ★ ★

There was agreement from three other Waterford drivers, Mrs. Franklin Smith, of 3549 Watkins Lake Rd.; Mrs. Louis Bianco, 3300 Elizabeth Lake Rd.; and Mrs. Arnold Schott, 7280 Ida Terrace, all in Waterford Township.

Mrs. Schott recalled in dismay an incident that occurred after she stopped her bus on Pontiac Lake road to left off a little girl.

As the girl began to cross the street, Mrs. Schott had to sound her horn to attract the girl's attention to make her stop.

★ ★ ★

"There was a car approaching us and even though my flashing lights were on, it didn't stop. The driver ignored the fact that the little girl was half way out in the street."

Noting that drivers still pass her halted bus from the rear, even though this was prohibited by the old law, Mrs. Bianco felt that the situation has not improved with the new law.

"No one on Dixie highway pays any attention to the new law," she complained. And drivers on heavily-traveled routes such as Airport and Williams Lake roads are not much better, she reported.

★ ★ ★

She angrily related that last week on Williams Lake road an approaching driver whipped past her halted bus, striking a dog that suddenly ran out in its path.

"What if that had been a child who was crossing the street instead of a dog?" she asked.

★ ★ ★

"The biggest violator is the woman driver," Mrs. Smith stated emphatically. She, too, could recall disturbing incidents in the past week.

★ ★ ★

"One woman driver overtook and passed both my bus and another one at a stop on Elizabeth Lake road," she said. "To top it off, she narrowly missed hitting another car that was coming towards us and kept on going, even though we were stopped."

Davis had one bright note to add to the picture. Truck drivers, he said, are cooperating "100 per cent," probably because they have been coached in the new regulations by their companies.

In Avon Township, Mrs. Edwin Armstead, of 2850 Hartline St. and Mrs. Phillip Holland, of 75 Juniper St., Auburn Heights, both felt that the law was being observed by the majority of drivers.

★ ★ ★

"Even before the new law, many of the approaching drivers would stop for the children, although they weren't required to," observed Mrs. Armstead.

Nevertheless, Mrs. Armstead emphasized that "too many drivers still go zipping right by the bus."

Mrs. Holland recalled that sheriff's deputies have nailed four drivers who passed her bus headon while it was stopped at the bottom of a hill on Auburn road.

★ ★ ★

"The drivers were coming down the hill and maybe it just seemed to them to be too much effort to stop," she said.

The bus drivers listed a number of things about the new law which they felt the driving public should be aware of:

—Even though the bus pulls over to the shoulder to stop, the law is still the same: drivers in both directions have to stop.

—The law is as applicable on big, crowded streets like Dixie Highway as it is on side roads.

—Under the new law, bus drivers no longer use a sidearm to signal a stop. They use flashing red lights located on the front and rear of the bus.

★ ★ ★

—Drivers probably will find the easiest way to obey the new law is to begin slowing down as soon as they see that the stop lights are flashing.

—It's smart to be on the lookout for school buses during the morning and afternoon hours that children are headed for school or home.

Chrysler Appears Ready to OK New Agreement

(Continued From Page One)

ever. Sept. 30 has been set as a strike at GM.

Both have agreed to accept substantially the same agreement which the union won from Ford but Reuther and his aides have told them they would have to solve additional "contract problems" before coming to terms.

The number of strike idled auto workers climbed past 30,000 today but Union leaders indicated half the total would be back on the job tomorow at Ford's big Rouge plant.

Reuther showed some irritation at the continuing walkout of tool and die and maintenance workers which has idled 16,000 at the Rouge, in suburban Dearborn.

However, Carl Stellato, president of UAW Local 600, said he expected operations would be back to normal tomorrow.

Some 15,000 were out at General Motors and Chrysler plants because of strikes over local grievances. Contract talks are going on at both firms.

GM has 10,300 out at five plants including 4,000 at the Detroit Transmission Division and 3,000 at the key steering gear division in Saginaw.

Management charged the Saginaw strike was meant to exert pressure on GM in the contract negotiations. However, UAW Local 699 said it was the result of unsettled local grievances.

★ ★ ★

In other strikes about 3,500 Chrysler employes were idle in Indianapolis and Kokomo, Ind., and another 1,500 in two Detroit plants. Union spokesmen said all ensued from local grievances.

General Motors said 1,500 men walked out at its Buick-Oldsmobile-Plymouth plant in Wilmington, Del., yesterday on the day shift but that night shift workers came to the job.

GM also reported a small jurisdictional strike at Pontiac Motor in Pontiac. About 35 Fisher Body workers refused to cross picket lines set up in protest of assignment of paint repair jobs.

★ ★ ★

Ford reported settlements at its engine and foundry plant at Lima, Ohio, and forge plant in Canton, Ohio. A total of about 1,600 employes were involved.

About 2,500 tool and die men at Ford's big Rouge plant in Dearborn, were to vote today on a proposal to return to work.

This would not mean, however, that the Rouge plant would reopen if the vote were affirmative. Others besides skilled workers have paralyzed the factory with strikes complaining over the Ford-UAW contract settlement terms of Sept. 17 or local grievances.

Lions Place Reichow on Shelf, Cut Paolucci

DETROIT (AP)—The Detroit Lions today trimmed their roster to the legal limit by releasing lineman Ben Paolucci and placing end Jerry Reichow on the injured reserve list.

Paolucci, though given little chance of making the club at the outset of drills, worked hard and nearly won a spot.

Reichow suffered a leg injury several weeks ago and underwent surgery.

Mrs. Stewart Dies at Age 77

Wife of Businessman Was Active in Musical, Art Circles Here

Mrs. John F. (E. Frances) Stewart, whose husband is a partner of the Stewart-Glenn Co. here, died yesterday in Pontiac General Hospital after an illness of several weeks. She was 77.

A native of Richmond, Mrs. Stewart is a graduate of the Richmond High School and Detroit Business Institute.

She was a member of Central Methodist Church where she had been active in several organizations.

A city resident for 40 years, Mrs. Stewart had been active in the Tuesday Musicale. In her later years she took up painting as a hobby and won several ribbons in local exhibits. She also belonged to the Pontiac Society of Artists.

She leaves her husband with whom she made her home at 2579 Woodbine Ave.; two daughters, Mrs. Addison K. Oakley of Pontiac and Mrs. Roy Schaeffer of Lorain, Ohio; six grandchildren; and a sister, Mrs. Alfred Tivy of Detroit.

Mrs. Stewart's body will be at the Sparks-Griffin Funeral Home until noon Thursday when it will be taken to the Central Methodist Church for service at 2 p.m. Burial will follow in Woodlawn Cemetery, Detroit.

No Solution in Sight

Warsaw Talks Stalled

WASHINGTON (AP)—The third round of talks between the United States and Red China at Warsaw reportedly has brought no fresh hope of a break in the Formosa deadlock.

President Eisenhower and Secretary of State Dulles were expected to review the critical situation upon the President's return today from his Newport, R.I., vacation headquarters.

★ ★ ★

There is increasing concern that unless there is a favorable break, Red China's avowed determination to take Chinese Nationalist territory by force and drive U.S. forces from the Formosa area may lead to conflict.

U.S. Ambassador Jacob Beam and Ambassador Wang Ping-nan of Red China held their third session on the crisis in Warsaw yesterday. It lasted 1¾ hours.

★ ★ ★

Diplomatic informants said that Red China was standing firm on its demand that the United States agree to abandon Formosa. U.S. officials said this was so completely contrary to basic American policy in the Far East as to be entirely beyond serious consideration.

★ ★ ★

The United States, for its part, insisted again that the Reds agree to a cease-fire that would halt their shelling of the Nationalist-held island of Quemoy.

Beam and Wang agreed to meet again Thursday.

Daring Jail Fugitive Eludes Searchers

UNIONVILLE (AP) — Armed searchers patrolled the Saginaw marshlands today for a second day in the hunt for William Hartman, daring jail fugitive.

Hartman, 38, of Port Huron, who broke out of Bay County Jail Sept. 13 and is described as "dangerous," eluded searchers overnight after an aunt reported he had prowled at her home.

★ ★ ★

The aunt, Mrs. Margaret Hartman, who lives five miles southeast of here, said Hartman took dry clothing and food from her home Sunday night. She said she was too frightened at the time to call police.

Tuscola County officers were joined by sheriff's men of Sanilac and Huron Counties in a house to house search after Mrs. Hartman's report.

Pontiac Driver Robbed by Stranger With Gun

A Pontiac motorist was robbed of $27 at gunpoint early this morning, according to Pontiac Police.

William Smith, of 113 Lafayette St., told police that he had stopped at the intersection of Bagley and Wessen Streets while going west on Wessen.

He said that an unidentified man wearing a checkered shirt approached the car and shoved an automatic pistol through an open front window and demanded his wallet. The man took the money from the wallet, and then escaped on foot.

Are Justice Courts Places of Justice?

(Continued From Page One)

England and retained it after independence was won.

It became an integral part of the American scene and is an office provided for in the Michigan constitution—a fact which makes proposals to abolish the office by simple legislation somewhat irrelevant at this time.

★ ★ ★

Critics of the system ask the question: "How can this office, designed for a light rural population, adequately meet the needs of a heavy industrial and urban population?"

The critics maintain that it cannot. Defenders say it does and with a few changes can do an even better job.

Here are a few facts about our courts:

The justices have the duty to try cases involving misdemeanors or crimes punishable by not more than a $100 fine or 90 days in jail or both.

They also examine persons charged with a felony and decide whether to bind them over to circuit court for trial.

They have jurisdiction in any part of the county—not just in their own township or municipality. They issue warrants for arrest and search and seizure and set bonds and take oaths. They also try minor civil cases.

They are paid by fees set by law and draw no salaries.

Oakland County has 48 township justices, two for each township, plus 14 in cities and two associate city justices, for a total of 64.

Of these, 24 are attorneys and the others businessmen, salesmen, office and government workers and factory workers.

Many are active as justices, deriving the majority or all of their income from the office, while others almost never hear a case.

Their income from fees of office range anywhere from $5 a year to $30,000 a year. From this, the more active ones maintain offices and hire secretaries to aid in handling the large volume of cases.

Fees in criminal cases run about $4 to $5 per case in state law and traffic cases. These funds are turned into the county along with fines. Fines go to the state library fund and the county keeps the costs if any, after paying the justice his fees.

Ordinance violation fines go to the township or city where the justice claims his fees, unless, in the case of cities, he has agreed to a salary arrangement.

Last year, Oakland County, on state cases, received $158,450 in justice court costs and paid out to the J.P.'s $135,306, with the balance going for other justice court connected expenses.

Thirty-nine courts cost more to operate than they took in, while 22 were in the black.

(Tomorrow, the report of a special legislative committee on J.P. Courts will be discussed).

No Frost on Fall's First Day

Warm Air Blankets U.S.

By United Press International

Summer weather showed a reluctance to leave today despite the official arrival of autumn.

★ ★ ★

The season of the harvest moon, flying footballs and falling leaves made its entrance at 8:10 a.m., EST.

The autumnal equinox means the sun is directly over the equator, splitting day and night exactly into 12 hours everywhere on earth except at the poles.

The full moon, known as the harvest moon, also will shine this week, on Saturday. And, with luck, sometime in October or early November there will be a spell of warm, Indian summer weather, coming after the season's first killing frost.

There was no hint of frost in the air today as overnight readings got no lower than the 70s as far north as South Dakota and Southern Minnesota.

The warm southerly winds reached gusts of 20 to 30 miles per hour over much of the plains during the night.

The heaviest rain occurred in the southwest desert region as Monday's showers along the Gulf Coast and lower Mississippi Valley diminished to a few scattered sprinkles.

BORDER DRENCHED

Heavy showers continued along the Mexican border, with Carlsbad, N. M., doused with a 2.46-inch downpour Monday night, and Douglas, Ariz., recording nearly one-half inch.

Scattered showers also ranged along a band of cooler air over the Pacific Northwest and as far south as Central California.

Sunny, warm weather is forecast for the first day of fall in the Northeast while afternoon readings climbed into the 80s and 90s southward through the South Atlantic States. A few scattered showers were expected in Florida.

Scattered afternoon thundershowers also were expected along a front extending from Lake Superior southwestward into the Southwest Desert, the Central Rockies and Plains.

Thundershowers were predicted for much of the Gulf region and parts of the Mid-Mississippi Valley. Clear skies were seen for the coastal sections of the Pacific Northwest.

The Weather

Full U. S. Weather Bureau Report

PONTIAC AND VICINITY — Generally fair and warmer today, high 80. Winds south to southwest 12-18 miles. Generally fair and warmer tonight low 60. Winds south to southwest 8-12 miles tonight. Tomorrow, partly cloudy and continued warm. High tomorrow 82.

Today in Pontiac
Lowest temperature preceding 8 a.m. 55.
At 8 a.m.: Wind velocity 5 m.p.h. Direction — South-southwest.
Sun sets Tuesday at 6:28 p.m.
Sun rises Wednesday at 6:21 a.m.
Moon rises Tuesday at 4:13 p.m.
Moon sets Wednesday at 4:18 a.m.

Downtown Temperature

6 a. m.	56	11 a. m.	71
7 a. m.	56	12 m.	73
8 a. m.	60	1 p. m.	75
9 a. m.	64	2 p. m.	77
10 a. m.	68		

Monday in Pontiac
(As recorded downtown)

Highest temperature	77
Lowest temperature	49
Mean temperature	63

Weather — Sunny.

One Year Ago in Pontiac

Highest temperature	64
Lowest temperature	43
Mean temperature	53.5

Weather — Rain .13.

Highest and Lowest Temperatures This Date in 66 Years
89 in 1936 — 33 in 1896

Monday's Temperature Chart

Alpena	77	54	Los Angeles	77	66
Baltimore	79	60	Marquette	80	63
Bismarck	80	55	Memphis	82	65
Brownsville	92	78	Milwaukee	78	56
Buffalo	71	48	Minneapolis	82	69
Charleston	85	75	New Orlean	87	74
Chicago	79	59	New York	77	60
Cincinnati	79	55	Omaha	83	68
Cleveland	74	54	Pellston	74	59
Denver	88	57	Phoenix	98	75
Detroit	75	51	Pittsburgh	73	48
Duluth	78	64	St. Louis	83	62
Ft. Worth	77	75	S. Francisco	68	53
Grd. Rapids	75	62	Trav. City	75	62
Houghton	78	60	Washington	80	56
Jacksonville	74	74	Seattle	59	43
Kansas City	86	71	Tampa	92	76

President Expresses Sadness

Ike's Letter to Adams

The White House released the following letter from President Eisenhower accepting Adams' resignation:

Newport, Rhode Island
September 22, 1958

Dear Sherman:

I deeply deplore the circumstances that have decided you to resign as the assistant to the president.

Your selfless and tireless devotion to the work of the White House and to me personally has been universally recognized. In discharging the responsibilities of your vitally important post, with no hope of reward other than your own satisfaction in knowing that you have served your country well, your total dedication to the nation's welfare has been of the highest possible order.

Your performance has been brilliant; the public has been the beneficiary of your unselfish work. After our six years of intimate association you have, as you have had throughout, my complete trust, confidence and respect.

I accept your resignation with sadness. You will be sorely missed by your colleagues on the staff and by the departments and agencies of the government, with which you have worked so efficiently.

With warm regard and highest esteem,

As Ever,
Dwight D. Eisenhower

Political Rally to Be Held Here Monday Night

Do you want to know what the many candidates for elective office in this fall election have in the way of qualifications and how they feel on different issues?

This opportunity will be afforded Pontiac and Oakland County voters Monday when the League of Women Voters of Pontiac will stage a 7:45 p.m. rally to which all candidates have been invited.

"Candidates have been asked to discuss what particular phases of legislation they are interested in and to give their qualifications," said Laura M. Belz, of the League.

All candidates seeking county offices, those in the State Legislature, and in the Congress have been invited to speak at the rally to be held at the Pontiac Central High School auditorium.

JOE'S ARMY NAVY SURPLUS
Will Be Closed
Wednesday, September 24
for the Jewish Holiday
YOM KIPPUR
OPEN THURS., SEPT. 25, 9:00 A. M.

Bob Considine Says:

Adams Hard as Ever, Even to Bitter End

NEW YORK — No air-conditioning was needed in the studio from which Sherman Adams announced his departure from the office of Presidential Assistant. The featured performer supplied the coolness.

I wonder if in all history there has been a calmer, more glacial resignation under fire. The size of most TV and radio audiences can be only the most harrowing guesswork, but it seems possible that on this occasion ten times more people heard and watched a man toss in the towel than ever before.

This was Richard Nixon's TV defense of himself, the Checkers speech of 1952, with a switch ending. Adams's punchline was that he was bowing out, even though cleaner than a hound's tooth.

It was a sad speech, I thought, this one by Sherman Adams. It must have made a lot of people wonder how they themselves would have fared if the question of presents they had received through the years was ever illuminated.

Adams's valedictory was as flinty as any order he ever issued at the White House, including the orders cutting down on coffee breaks, use of the water cooler, smoking, and showing up two minutes late. He ran a taut ship of state. In this farewell he seemed to drive himself just as hard.

Human nature demanded of him a certain amount of self-pity. He kept it at a steely minimum, I thought, though he did made two or three references to "twenty years of public service." It was not an amateur undertaking, that service.

The way the speech was written there were moments, three or four minutes, when I thought he was going to close with something like, "So, I'm staying on, see?"

He spoke of that damning Congressional committee as "without conscience." It "gave ear" to various villainies perpetrated versus him. The "responsible" witnesses before that committee cleared him, he said.

Those who spoke against him were traffickers in, among other things, gossip, as indeed some of them were. He saw the whole thing as a "calculated and contrived" effort to discredit him and to embarrass the President and frustrate the remainder of the President's program.

But then there was the quick summation and announcement that he had that very day submitted his resignation to the President and that Ike had accepted it. There would be a little buffer period, enough time for him to clean out his desk.

Adams spoke of his political life as finished and done, and it is. But his cool presence and the words employed were not so much a play for compassion as a curt announcement that the people of the United States would henceforth be denied his services.

With tiny but granite chin thrust high in the air he said that his resignation was "final and unqualified and not open to reconsideration." The immediate undertone was that there had been a tumultous demand that he not resign.

There had been no such demand for a simple reason. In six years with the President, Adams had become the voice of conscience of the administration, the man who even more than Ike represented the forces that had "thrown the rascals out."

He was the enforcer of the new political virtue; the hatchet man of the wavering. But for inscrutible reasons he took a lousy rug and gave the gagsters in Washington a new description of vicuna — "the soft underbelly of the Eisenhower Administration."

President Eisenhower and former President Truman have not been as friendly as they once were. The President has not had the ex-president as a guest at the White House.

But there must be a genuine sympatico between them today. Once upon a time Harry Truman stuck out his chin and walked behind the bier of a man who helped him named Pendergast. Today the President of the United States, chin up, must walk behind Adams.

Offshore Units 25 Per Cent Larger

Chiang Bolsters Island Forces

WASHINGTON (AP)—Nationalist China apparently has increased the size of its forces on the offshore islands by more than 25 per cent since last spring.

★ ★ ★

At that time, Chiang Kai-shek was estimated to have approximately 75,000 regular army forces manning garrisons on Quemoy, Matsu and the smaller islands in both areas. Today's estimate is slightly over 100,000.

The estimate for Big Quemoy is 80,000 soldiers. The total civilian population on that island is believed to be about 40,000. Quemoy is the focal point for Communist attack, hammered daily by siege guns from the nearby Red mainland, with the primary purpose of attempting to stop or seriously restrict arrival of supplies.

The apparent increase of forces was made before the Reds suddenly opened their artillery — and political — offensive against Quemoy.

Why did Chiang send more troops to the exposed positions?

The only completely official interpretation here has come from President Eisenhower. In a news conference last month, Eisenhower said that about a third of the Nationalist forces are deployed on the islands west of Formosa and the nearby Pescadores.

★ ★ ★

Eisenhower said then that the deployment of the forces through the offshore islands "make a closer interlocking" between the defense systems of Formosa and the offshore islands. Before that, said the President, the offshore islands were largely thought of as outposts.

★ ★ ★

"Now apparently, the thing, the philosophy" is to hold the whole complex of islands as "part of the territory from which they hope to make their living," Eisenhower said.

Pneumonia Hinders Dr. King's Recovery

NEW YORK (AP) — A touch of pneumonia has complicated the condition of the Rev. Dr. Martin Luther King Jr.

X-rays disclosed the pneumonia in King's lower right lung. Doctors said it had been expected and was nothing to worry about.

The 29-year-old Montgomery, Ala., pastor, advocate of nonviolent resistance for Negroes in their struggle against segregation, has been on the critical list at Harlem Hospital since Saturday. He was stabbed with a steel letter opener by a Negro woman in a Harlem department store as he autographed copies of his book "Stride Toward Freedom."

The woman, Mrs. Izola Ware Curry, 42, is under mental observation at Bellevue Hospital, where doctors said she could give no coherent explanation for the attack on King.

Polio Claims Life of School Official

ALMA (AP) — Dean Naldrett, superintendent of the New Baltimore schools, died yesterday of polio. He was 42.

Naldrett died in Gratiot Community Hospital here.

Naldrett had attended an educational conference at Mackinac Island over the weekend. While there he complained of feeling ill. On returning home, he stopped to visit relatives in Ithaca. He became severely ill there and was taken to the Alma hospital where he died. His family said he did not have the complete series of Salk polio shots.

Most of the Licorice in U.S. candies and flavoring is from Turkey. Roots of the licorice plant go down 20 to 25 feet before they are dug up.

For Quick ASTHMA RELIEF ask about ASTHMANEFRIN

SIMMS BROTHERS

98 N. Saginaw —Main Floor

Births

Recent births in the Pontiac area recorded in the Oakland County Clerk's office are listed below by the name of the father.

Auburn Heights
Carl H. Helm, 3698 Dearborn
Charles L. Goff, 467½ Squirrel
Ira L. Harden, 3164 Henry Dale
Billy R. Norman, 91 Tebeau
Grant Brown, 45 N. Squirrel

Bloomfield Hills
Barr E. Asplundh, 4564 Coachmaker
Floyd A. Bailey, 100 Cenbar
Warren E. Schoom, 290 Chesterfield
Jerome Palms, 2800 Eastways
Richard B. Koch, 516 Yarboro

Farmington
Earl N. Carpp, 28256 Ridgebrook
Jack B. Goodman, 37730 Wendy Lee
Harry M. Pinlay, 31634 Folkstone
Louis Kish, 23148 Violet
Frederick L. Steinkopf, 33711 Edmonton
Marvin W. Wilber, 22600 Middlebelt
Eugene Pulgini, 28390 Farmington
John D. Mills, 24144 Alta Loma
Virgil A. Low, 29615 Shiawassee
Robert C. Miller, 28212 Greencastle
Robert E. Mayberger, 32328 Loomie
Benjamin V. Bonner, 28488 Wildwood
William W. Bowman, 28750 Farmington
Albert W. Brough, 33750 Edmonton
George P. Robinson, 21850 Colgate

Lake Orion
Ernest Crane, 88, Park Island
William Kelch, 3907 Mill Lake
Norman J. Kinch, 740 Long Lake
Robert G. Jaynes, 2865 Stanton
Arthur A. Huelsenbeck, 246 Lake
Norris J. Anker, 1545 S. Lapeer
Frederick A. Bauroth, 256 Lakeview
Arthur C. Pagel, 707 Wilmot
William H. Marlow Jr., 974 Highland
Bruce A. Loerch, 920 Orion
Glen G. Lindbom 827 Walnut
Charles B. Moseley, 1479 S. Lapeer
Lloyd W. Roudabush, 1349 Beach

Area Births
Richard L. Smith, 407 North, Holly
Robert J. Prose, 204 Center, Holly
George P. Herley, 17850 Cambridge, Lathrup Village
James T. Moore, 18658 Bungalow, Lathrup Village
Loren L. Hotchkiss, 2380 Sashabaw, Ortonville
Lee M. Moore, 2448 Allen, Ortonville
Charles P. Gibbs III, 224 Lesdale, Troy
John M. Huber, 3551 Newgate, Troy
James I. Wanamaker, 1024 Arthur, Troy
Albert R. Olson, 56040 Van Dyke, Washington
Larry C Kleinow, 58881 Van Dyke, Washington
John N Misener, 2853 Lakebourn, Davisburg
Robert D Williams, 6205 White Lake, Davisburg
Robert T. Dillow, 10714 M-87, Davisburg
Robert A. Brown, 1312 Kirts, Birmingham
Frank R Caskey, 27159 Appletree Lane, Franklin
Clarence J. Coker, 4095 Morgan, Gingellville
Fred Milliron Jr., 44 Hovey, Oxford

Factory Representative Here WEDNESDAY—2 to 3:30 P.M.
REMINGTON Electric Shaver RECONDITIONED
—While You Wait Service—
1.50 Parts EXTRA
• OILED • ADJUSTED • STERILIZED • CLEANED
NEW SERVICE—Remington factory representative will be in our store every Wednesday of every week
SIMMS BROTHERS
Electric Shavers —Main Floor



Be Here Early Tomorrow For SIMMS Money-Saving ONE-DAY Specials!
Store Hours 9 A. M. to 6 P. M.
Simms everyday low prices cut even lower for midweek shoppers!
Specials below WEDNESDAY ONLY



Woven Willow • ROUND Clothes Baskets
$1.95 Value 78c
Fine quality willow basket with reinforced handle and bottom. Sturdy carrying handles, stands 16-inches tall. Ideal for clothes, toys, magazines and many other uses. Limit 1.

7½-FOOT STEEL Clothesline Props
$1.00 Value EACH 78c
¾-inch tubular steel props with rubber line holder & rubber ground tips. Limit 3 props.



Plastic Wastebasket
$2.98 Value 1.48
Unbreakable, cushion soft plastic is sanitary, odorless, easy to clean. 22-qt. size, stands 16 inches tall. Choice of assorted colors.



Nationally Advertised in LIFE Magazine
'Tex-Knit' SILICONE Ironing Board Cover & Foam Pad
Regular $1.98 List Value
Scorch and stain resistant cover perfect for steam and dry ironing. Iron easily over buttons and zippers because of foam pad — save time ironing.
1.17

BARGAIN BASEMENT



Our LOWEST PRICES on NATIONALLY FAMOUS "CANNON" Muslin Sheets
Guaranteed 1st Quality — 72 x 108 Inch Size
High count muslin in gleaming white—choice of flat or fitted style. Regular values to $2.49.
(81x108-Inch Sheets .....1.64) 1.54
CANNON PERCALE SHEETS 1.99
72 x 108-inch sheets in high count percales. White only —regular values to $3.49.
81 x 108-Inch Sheets $2.27

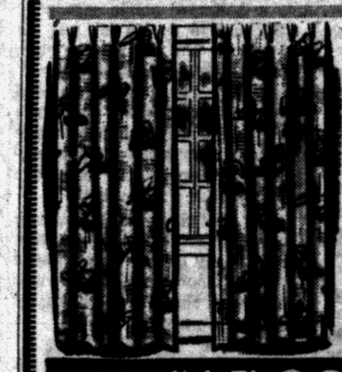

54x87-inch PLASTIC DRAPES
$1.29 Value Per Pair 44c
Fine vinyl in variety of colors and designs. Ideal for most any room in the house. No limit (none to dealers.)

MAIN FLOOR SPECIALS



Matching Set — Flannel Lined
Girls' 2-Pc. Shirt & Pants
$4.98 Values Sizes 7 to 14 2.79
Flannel shirt with knit cuffs in plaid pattern. The corduroy pants with matching flannel trims and lining. Washable fast colors in red or blue.



GIRLS' Cotton SLIPS
79c Seller 49c
Sanforized cotton slips with lace edge on hem. Scalloped edge on neck and shoulder strap. White only in sizes 4 to 14.

Washable Cotton Quilt
Girls' Dusters
$3.98 Value 2.44
Sizes 7 to 14



Princess style with full belt. Choice of two colors. Ideal for lounging & after baths. Limit 1 per person.



100% ORLON "Soft as Cashmere" Ladies' Sweaters
PULLOVERS $4 Quality 1.89
CARDIGANS $5 Quality 2.89
Easy to launder Hi-Bulk knits —dries extra fast. Choice of 2 popular colors. All sizes 34 to 38.

SIMMS BROTHERS
98 N. Saginaw —Pontiac's Deep Cut Discount Store

This is the life!

fun...friends...and Stroh's



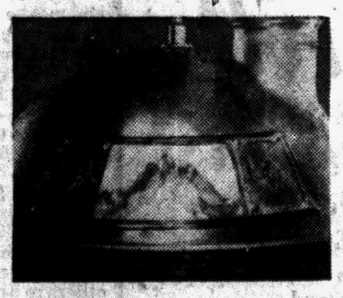

America's only fire-brewed beer!

Of all beers brewed in America only Stroh's is fire-brewed ... fire-brewed at 2000°. That's the reason why no other beer has a flavor like Stroh's...lighter, smoother, more refreshing!



You'll like Stroh's it's lighter!

The Stroh Brewery Company, Detroit 26, Michigan

ON TV: Enjoy SAN FRANCISCO BEAT on Channel 7, Wednesday at 7:00 P.M.

Iron Curtain Leaks Dissatisfaction With Communism by Students

Editor's Note: The Soviet Union is still a land of mystery to most Americans, but some U.S. exchange students have been given the opportunity to see it first-hand. Beverly Deepe, a 23-year-old Phi Beta Kappa graduate of the University of Nebraska just back from there, introduces some Soviet students in this first of four articles on her experiences in the Soviet Union and the satellite countries.)

By BEVERLY DEEPE
Written for The Associated Press

It was a rare invitation—and I accepted promptly. Not every day does a Soviet student ask an American girl to his home.

At the set hour, Ivan appeared at my living quarters. We left without being seen by guards, evaded two pairs of "big ears" which followed us and finally we slipped into a courtyard filled with trees and grape arbors adjoining Ivan's one room and kitchen unit.

Inside, several of his friends were waiting to meet me.

★ ★ ★

In the center of the room stood a table covered with worn oilcloth. The walls were ringed with a refrigerator four feet high, a cot, a sofa, a bookcase, a dish cupboard, a tape recorder and a short wave radio.

★ ★ ★

Someone flicked on the radio and brought in the Voice of America. Elvis Presley wailed out in deafening volume—and for a moment I thought I was back in the United States instead of an exchange student in the U.S.S.R.

After urging by his friends, Ivan asked me to jitterbug. It was a new style for me—with jerky arm motions and uncertain steps.

"We aren't supposed to dance the rock 'n' roll," he said, "but everybody does in his home."

★ ★ ★

Then we started talking, and from the Russians came a barrage of questions.

"Do you like classical or progressive jazz best? I like Louis Armstrong."

"What American authors are the most popular now? Faulkner will be translated here this fall."

The students said Jack London, Theodore Dreiser and Mark Twain were the American authors most read in the Soviet Union. Some of the works of Hemingway and Steinbeck are available.

★ ★ ★

Then Ivan's friends left and he leaned toward me. "What really happened in Hungary?" he whispered.

I started to answer, but one student came back. Ivan quickly changed the subject.

Ivan was one young Russian apparently willing to express doubts about Soviet standards of truth. But in my experience he was an exception. Only on rare occasions will Soviet students—even in private conversation—unveil dissatisfaction with their country. Then it concerns mainly the shortage of consumer goods.

★ ★ ★

Usually the Russians quizzed furiously. But when they were present in large numbers the questions were almost always argumentative: "What are your troops doing in Lebanon? Why is there racial discrimination in the United States? Why do you have unemployment?"

Other than Ivan's interrupted query about Hungary, the most pungent expression of disrespect for the system came when one of the Americans asked a Russian what he thought of Komsomol, the young Communist League.

"Well, I think you have an expression, pain where you sit down," he answered in broken English.

★ ★ ★

While dissatisfaction with communism appeared rare in the Soviet Union, the reverse seemed to be true among students in Poland. There I found that students work under far less control. They don't ask about jazz; they take you to a student dance where U. S. hepcats could find their match. They don't ask about modern art; colorful and modernistic advertising posters enliven billboards and walls.

In fact, a Polish student has much more to tell than ask.

One Pole made numerous anti-Soviet remarks to me and accused Poland's leader, Wladyslaw Gomulka, of "fouling up," especially in handling church-state relations.

★ ★ ★

He pulled out a copy of Pravda, flipped the pages and said: "Look, it says nothing here but 'keep smiling.'" Thn he showed me a Polish student newspaper which is free to print such Polish quotations as "Poles are not geese, they have their own tongue" or "Freedom means as much as life."

But he shook his head.

"We have no hope of being independent; the Soviet Union is too close and too big. They have troops in the Warsaw suburbs.

"But what can Poland do?" I asked.

★ ★ ★

"Just keep smiling," he replied. Later, I noticed how a Polish newspaper phrased the thought: "He who laughs, lasts."

The Polish student dropped his smile and looked at me intently.

"You've been to Soviet Union," he said. "Tell me, which is stronger—Russia or the United States? This is the big question the Poles are asking."

Next: Soviet vacations.

Chehab Takes Oath in Beirut

As Leader of Lebanon He Immediately Pledges Withdrawal of GIs

BEIRUT, Lebanon (AP) — Gen. Fuad Chehab was sworn in today as the third president of independent Lebanon and immediately pledged the withdrawal of American troops.

Chehab was elected by nearly all factions of Parliament July 31 as a compromise choice to end the political tension which erupted into open rebellion more than four months ago.

★ ★ ★

American Marines and Army troops began arriving here July 15 in response to the call of Chehab's predecessor, President Camille Chamoun, who charged that Gamal Abdel Nasser's United Arab Republic was attempting to overthrow Chamoun's pro-Western regime.

Chamoun had embraced the Eisenhower Doctrine.

Shooting again broke out in Beirut last night on the eve of the inauguration, and tension again climbed after a lull since Chehab's election. A curfew around the clock was in force as a result of mass kidnapings by political factions.

★ ★ ★

Chehab took the oath of office from the speaker of the Lebanese Parliament, Adel Osseiran.

He started his speech by listing what he called six problems to solve. Perhaps significantly, the withdrawal of foreign troops was listed last.

★ ★ ★

The points as he listed them were:

1. The internal security of Lebanon.
2. The collection of arms from the population.
3. Reviving Lebanon's industrial capacity.
4. Reconstruction of buildings and installations that were damaged during the rebellion.
5. Removal of tension between Lebanon and some of the other Arab countries.
6. Withdrawal of foreign forces.

Car Prices to Remind Buyers of War Debt

LOUISVILLE, Ky. (AP)—The new federal law requiring price stickers on 1959 automobiles may cause problems, Kentucky car dealers were told today.

"When people see that sticker, they're going to think of the war debt," said Francis M. Messick, director of industry relations for Associates Discount Corp., South Bend, Ind.

The salesman's solution is to "convert the price sticker very fast into monthly payments," Messick said. "That'll take the shock out of the thing and get you back into a selling basis."



MAMA KNOWS BEST — It's a wise mother that provides her children with plenty of fresh air and sunshine, and this little girl does right by her dolls in Berlin, Germany. She's taken the dolls from their carriage and joined them in an afternoon siesta on the sidewalk.

UPI Photo

Tragic . . . Good Riddance

Bouquets and Brickbats Are Hurled at Adams

WASHINGTON (AP)—Sherman Adams is bowing out as President Eisenhower's chief assistant amid both bouquets and brickbats, both praise and denunciation.

Tragic . . . good riddance . . . a great American . . . long overdue. . . .

This is a sample of the flood of comment touched off by Adams' dramatic announcement last night that he has resigned.

★ ★ ★

There was agreement that his action came as no surprise. Some said it was long overdue. Others expressed regrets.

Vice President Nixon called Adams a dedicated public servant.

"Because to do his job well he had to say 'No' more often than 'Yes,' he has his share of critics," Nixon said, "but any fairminded observer who examines the whole record will conclude that he made a superb contribution to the efficient operation of the executive branch of the government."

In a similar vein, Postmaster General Arthur Summerfield said, "The tragedy of it is that because of a few minor errors a man who is without a shred of dishonesty is lost to public service."

★ ★ ★

Sen. Prescott Bush (R-Conn) expressed "great regret because to my certain knowledge, he has been a great public servant and a great American."

Republican National Chairman Meade Alcorn put the blame on the Democratic-controlled House subcommittee that investigated Adams' relationship with Boston millionaire Bernard Goldfine.

★ ★ ★

"It is tragic and ominous," Alcorn said, "that an honest man can be smeared into leaving office by the most outrageous use of innuendo and gossip and disregard of American principles of fair play in the history of congressional investigating procedures."

★ ★ ★

Others, however, blamed Adams' own Republican party for the resignation.

"It was inevitable," said New York's Democratic Gov. Averell Harriman, "that the Republican high command would force Mr. Adams' resignation in the hope of removing him as an issue in the campaign."

Sen. John Sparkman (D-Ala) said, "The demands from Republican candidates' virtually forced him out."

★ ★ ★

Sen. Robert S. Kerr (D-Okla) said he looks on Adams personally as an honorable man. But he added: "I can't say that, having kept Adams this long, the President is being especially bold or courageous in letting him go now because Republican candidates are having trouble carrying Adams on their own backs."

Sen. Wayne Morse (D-Ore) said Eisenhower "has been grossly derelict in keeping pace with his campaign promises by not removing Adams long before this."

★ ★ ★

Sen. Frank Barrett of Wyoming, a Republican seeking re-election and one of those who has called for Adams' resignation, said Adams did "the only thing he could do in deference to the President."

Sen. Andrew F. Schoeppel (R-Kan), chairman of the Republican Senatorial Campaign Committee, also welcomed Adams' announcement.

★ ★ ★

"To have remained in the face of the many implications, I feel, would have been detrimental to the administration as well as to Mr. Adams personally," Schoeppel said in Kewanee, Ill.

Adlai Stevenson, Democratic presidential candidate in 1952 and 1956, said in Chicago: "No political party will ever have a monopoly on virtue. But I have nothing to say about Gov. Adams' resignation, I don't believe in kicking a man when he is down, and I wish him well."

★ ★ ★

In Kansas City, former President Truman said: "I don't think there is any reason for me or anyone else to comment further on the matter except to say that the facts speak for themselves very eloquently."

Railroad Annuities Go Up

Social Security Tie-In Aids

By RAY HENRY

Some 325,000 people—nearly half of those now getting railroad retirement monthly payments—will find increases in their February checks.

The raises will go to:

—All retired railroad workers' wives if their annuities are $54.30 a month. Their checks will jump to $58 a month.

—Most widows, children and aged parents of deceased railroad men. The increases will be about seven per cent.

—Retired railroad workers if their present annuities were computed under the Social Security formula for figuring payments rather than the Railroad Retirement formula. The raises will be about seven per cent.

The increases will be paid automatically. So those eligible to get them need not apply.

The raises result from a tie-up between Railroad Retirement and Social Security.

Here's how:

The Railroad Retirement law says no one covered by it will receive less than what he could get from Social Security if the railroad work on which the annuity is based had been covered by the Social Security system.

NEW LAW

Due to changes just made by Congress, Social Security payments go up in February. So, Railroad Retirement payments tied to the Social Security system also go up.

This is how:

Under the Railroad Retirement law, a disabled railroad worker who meets the requirements to get both Social Security disability payments and railroad disability payments can collect the higher of the two.

★ ★ ★

The requirements to get the two payments are different, with those to get Social Security disability payments the most difficult.

Now Congress has eased the Social Security disability requirements. So, from now on, it'll be easier for a disabled railroad worker to get Social Security disability payments if they're higher than he could get from railroad disability.

A disabled railroad worker can now meet the Social Security disability requirements if:

1. He's between 50 and 65 and for six months had a permanent disability so severe he couldn't do any real work and

2. He worked in a job covered by railroad retirement for five of the last 10 years before he was disabled.

★ ★ ★

Previously, he was additionally required to have worked in a railroad job for 1½ of the last three years before the disability.

Also, due to the tie-up with Social Security, a disabled railroad worker who meets the Social Security disability requirement may now collect additional money if he has both a wife and dependent children or only dependent children.

The addition to his check can be as high as $91.50. He may also get another increase of up to $54 a month after Jan. 1.

The effective date for the increase is Sept. 1.

Ike Faces Task of Replacing Aide as Vacation Ends

NEWPORT, R.I. (AP) — President Eisenhower ends a 25-day vacation mixed with work today and flies back to Washington to a big job—selection of a new chief aide.

The resignation of Sherman Adams as Eisenhower's top assistant — No. 2 White House position — leaves him without the man who for more than six years has helped ease the President's burden more than any other official.

★ ★ ★

The few Eisenhower aides in Newport said they had no information as to whom Eisenhower will pick to succeed Adams.

Despite the Adams problem, the Far East crisis and the continuing school integration controversy —all of which flared with considerable intensity during the last three weeks — the President returns to Washington noticeably refreshed.

Maj. Gen. Howard M. Snyder, the White House physician, said the Newport vacation did Eisenhower much good.

The President got in 18 holes of golf almost every day and he went fishing three times.

On his return today he arranged to honor the foreign minister of 20 Latin-American nations at a White House stag luncheon.

He also planned conferences with Secretary of Defense McElroy and Gen. Nathan F. Twining, chairman of the Joint Chiefs of Staff.

Bagwell Campaigns in Oakland County

Paul D. Bagwell spent today in Oakland County drumming up votes in his bid to unseat Gov. Williams Nov. 4.

The Republican Committee of Oakland County organized a blitz schedule for his entourage, taking the party from a morning meeting in Royal Oak and back to that city for a campaign "pep-rally" in the evening.

★ ★ ★

In between the Republican candidate will visit several south Oakland County industries before atparty leaders at 6 p.m. at the Kingsley Inn, Bloomfield Hills.

Chicago Man to Head Polish Catholic Union

DETROIT (AP)—The Polish Roman Catholic Union of America elected officers yesterday at its 47th convention in Detroit, attended by more than 900 delegates. The convention ends Friday.

★ ★ ★

Named chairman was Ted Borun of Chicago. Other officers elected were Circuit Judge Victor A. Targonski, vice chairman, who will serve with Isabella Subka of Chicago; Chester Ziemba, Detroit, secretary.

Sell 20,000 Buicks in First Two Days

FLINT (AP) — Buick dealers sold an estimated 20,000 new cars during the first two days the 1959 Buick was on display, Edward T. Ragsdale, general manager of Buick and vice president of General Motors, reported today.

A representative group of 42 dealers from all parts of the country delivered 271 cars and took orders for 146 on Friday and Saturday, Ragsdale said.

"Projecting this throughout the entire country, we estimate that our 3,500 dealers sold in the neighborhood of 20,000 cars during the first two days the 1959 models were on display."

Cornerstone Laid

SPIESEN, German (UPI) — The cornerstone for Albert Schweitzer Village was laid Sunday. The village, named after the famed doctor, philosopher and humanitarian, is designed to provide homes for stateless persons.

2,764 Servicemen Aided by Pontiac USO in Year

The Greater Pontiac USO had a busy time in the past year.

Its annual report, recently issued by chairman Irving Steinman, listed a host of activities for the 1957-1958 season.

Most of the efforts were directed towards servicemen stationed at the Auburn Heights and Commerce Township Nike bases. For them, 551 junior and senior volunteers put in 2,087 hours at USO dances and programs.

The local USO also provides kits containing candy, combs and pens for inductees leaving the Pontiac area for service.

A total of 2,764 servicemen, inductees and enlistees were aided by the Pontiac USO last year, the report said.

According to Steinman, the local USO strives to carry out the national objective of serving the religious, spiritual, social, welfare and educational needs of the men and women in the armed forces and their families.

"We have tried to funnel the resources of our community into the lives of those boys who have been called to serve their country. We have provided them with a 'home away from home.'

"The USO Committee of Greater Pontiac can forthrightly say that we have answered the call," Steinman said.

In its report, the USO noted its dependence on the help of more than 50 other local organizations, especially women's groups that have donated time and energy to make USO programs successful.

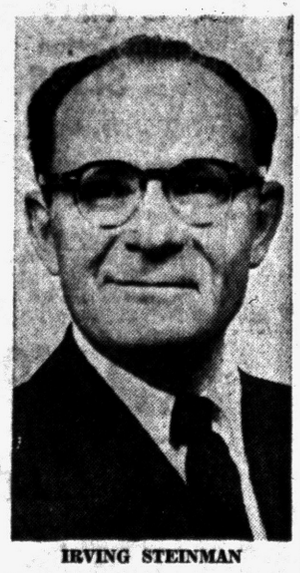

IRVING STEINMAN

"We extend our thanks to the greater Pontiac community for its generous support and cooperation," Steinman said.

Set Tree Farm Week

LANSING (AP) — Michigan will observe Tree Farm Week Oct. 12-18.

Cornerstone Laid

SPIESEN, German (UPI) — The cornerstone for Albert Schweitzer Village was laid Sunday. The village, named after the famed doctor, philosopher and humanitarian, is designed to provide homes for stateless persons.



Paul M. Snover

Established In 1898
Farmer-Snover
FUNERAL HOME
160 W. Huron St. FE 2-9171
PARKING ON PREMISES

YOU CAN STILL Enroll
and PREPARE FOR A BUSINESS CAREER
You Can Start October 6
Day, Half-Day, or Evening
New Classes in
Speedwriting Shorthand
Gregg Shorthand — Typewriting
Business Administration
Junior and Higher Accounting
Calculator — Comptometer
VETERAN APPROVED
The Business Institute
Call in Person or Return This Ad for Information
Name Address

BAA, BAA, BLACK SHEEP

have you any wool? "Oh, I wish I had some wool" thought tiny Leila. She had learned to knit in her small, crowded school in the Near East. If Leila had wool she could knit a sweater for her brother—and maybe herself. They never had *enough* warm clothing. Perhaps praying would help. And it must have, because one day a lady from America came in a jeep—bringing supplies from an OVERSEAS AID Program of America's religious faiths. In one of the bales was knitting wool. To Leila it was *even* more important than the other vital supplies. Now she could do something to help!

Help Leila and so many others to help themselves. Support your faith's OVERSEAS AID Program.

PROTESTANT
Share Our Surplus Appeal
CATHOLIC
Bishops' Clothing Collection
JEWISH
United Jewish Appeal

Published as a public service by The Pontiac Press in cooperation with The Advertising Council and the Newspaper Advertising Executives' Association.



Now you can bring your Old Fashioneds up to date

WANT to taste a wonderful improvement in Old Fashioneds? Change your formula? No. Your bourbon? Yes.

Change to Old Taylor 86—the same in quality as our 100 proof bonded bourbon, in lighter 86 proof.

So, mild and gentle as it is, it gives you the rich flavor and deep satisfaction of honest Kentucky bourbon.

Try Old Taylor 86—lightest full-flavored bourbon you can drink.

$4.99 4/5 QUART
Code No. 940



Naturally, it costs a little more—but this is

Old Taylor 86

"The Noblest Bourbon of Them All"

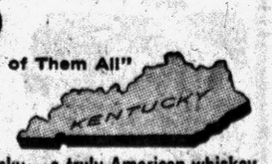

Straight from Kentucky—a truly American whiskey

KENTUCKY STRAIGHT BOURBON WHISKIES • 86 PROOF • 100 PROOF • THE OLD TAYLOR DISTILLERY CO., FRANKFORT & LOUISVILLE, KY. • DISTRIBUTED BY NATIONAL DISTILLERS PRODUCTS CO.

Deaths in Pontiac and Nearby Areas

VERN W. BEEBE

Service for Vern W. Beebe, 58, of Deland, Fla., a former resident of Keego Harbor, will be at 2 p.m. Wednesday from the Farmer-Snover Funeral Home. Burial will follow in the Pine Lake Cemetery.

Surviving besides his wife, Edith, are three daughters, Mrs. George Seewald and Mrs. Harvey Baron, both of Detroit and Mrs. Robert Davis of Pontiac; three sons, Eugene and John of Auburn Heights and James with the U.S. Navy; 18 grandchildren; and two sisters.

Mr. Beebe died Saturday in Deland of a heart attack.

MRS. CARL F. HOUGH

An Eastern Star Service will be held at 8 tonight in the Sparks-Griffin Chapel for Mrs. Carl F. (Helen V.) Hough, 47, of 170 State St. The funeral service will be in the chapel at 2 p.m. Wednesday with burial following in White Chapel Memorial Cemetery.

Mrs. Hough died Saturday in an automobile accident.

GEORGE E. LAWSON

George E. Lawson, 66, of 26 Cross St. died at his home yesterday after a long illness.

He had been an employe of the Grand Trunk Western Railroad.

Surviving are his wife, Edna; 10 daughters and four sons, Mrs. Frank Palmer, Mrs. Harold Suddarth and Mrs. William Johnson, all of Cincinnati, Ohio; Mrs. Alvin Breeding of Pontiac, Mrs. Dabney Graham of Clarkston, Mrs. Herbert Brewer of Gingellville, Jerry D. Lawson serving with the U.S. Navy, and John C., Betty Jean, Terry, Sandy, Sandra, Faye and Joseph Lawson, all at home.

Also surviving are two sisters and a brother, Mrs. Boney Ball, Mrs. Pryse Ball and John W. Lawson, all of Pontiac.

Service will be at 11 a.m. Thursday from the Voorhees-Siple Chapel with burial in Perry Mt. Park Cemetery.

REUBEN M. BRAIDWOOD

ALMONT — Service for Reuben M. Braidwood, 80, of Almont, will be held at 2 p.m. Wednesday at Muir Brothers Funeral Home, Almont. Burial will be in the Ferguson Cemetery, Almont Township.

Mr. Braidwood died Sunday following a long illness.

Surviving are a son, Halford of Capac; three brothers, Fred of Lansing, Clare of Berville and Peter of Romeo, and two sisters, Mrs. James Reid of Romeo and Mrs. James Anderson of Almont.

BUDDY L. COLE

METAMORA—Service for Buddy L. Cole, 15-year-old son of Mr. and Mrs. Bulger Cole, 16506 Hamilton Ave., Highland Park, former Metamora residents, will be held at 2 p.m. Wednesday at the Pixley Funeral Home, Rochester. Burial will be in Orfonville Cemetery.

The boy died Monday at Highland Park General Hospital.

He attended the Rochester Junior High School and had just begun school this fall in Highland Park where the family had moved two weeks ago. He was a member of the Pentecostal Church of Rochester.

Surviving besides his parents are a brother, Edgar of Metamora; four sisters, Mrs. Ellene Deaton of Metamora, Mrs. Nancy Stowell of Rochester, Mrs. Carol Hall of Rochester and Miss Beverly Ann at home; grandparents, Mr. and Mrs. John Taulbee of Clarkston.

JAMES McCALLUM

LAPEER — Service for James McCallum, 74, a former Lapeer resident, will be held at 2 p.m. Wednesday at the Clifford Baptist Church, Clifford. Burial will be in Kingston Cemetery. The body is at the Baird Funeral Home, Lapeer.

Mr. McCallum died Sunday. Surviving are three brothers, Duncan and John, both of Flint, and Russell of Pontiac.

N. ORION PRINGLE

ROCHESTER — Service for N. Orion Pringle, 89, of 2568 Longview St., will be held at 1:30 p.m. Thursday at the Moore Chapel of the Sparks-Griffin Funeral Home, Auburn Heights. Burial will be in White Chapel Cemetery, Troy.

Mr. Pringle died Monday in the Bloomfield Hospital following a long illness.

Surviving are five daughters, Mrs. William Bosserman of St. Ignace, Mrs. James Mann of Ann Arbor, Mrs. James Gregory and Mrs. Bert Hartt, both of Birmingham, and Mrs. John Oddy of Bloomfield Hills; nine grandchildren and 10 great-grandchildren.

ALBERT D. REEDER

OXFORD TOWNSHIP — Service for Albert D. Reeder, 18, of 1540 Lapeer Rd., will be held at 2 p.m. Thursday at the Thornton Funeral Home, Stonefort, Ill. Burial will be in Drake Cemetery, Creal Springs, Ill.

The body will be at the Flumerfelt Funeral Home, Lake Orion, until 10 tonight.

Mr. Reeder was dead on arrival at Pontiac General Hospital Monday following an auto accident on M24 north of Silver Bell road.

A 1957 graduate of Lake Orion Community High School, Mr. Reeder was a parking lot attendant at the Riker Garage, Pontiac.

Surviving are his wife, Tina; a daughter, Sherry Dale; his parents, Mr. and Mrs. Ora T. Reeder of Lake Orion; a brother, Thelbert, and a sister, Joyce, both at home.

RAY G. STEWART

GOODRICH — Service for Ray G. Stewart, 75, of 5554 Hadley Rd., will be held at 2 p.m. Thursday at the C. F. Sherman Funeral Home. Burial will be in the Greens Corners Cemetery with graveside services under the auspices of the Hadley Lodge 210, F&AM.

Mr. Stewart died Monday at the Goodrich Hospital following several months illness. He was a member of the Hadley Baptist Church and a life member of the Hadley Masonic lodge.

Surviving are his wife, Cora; a daughter, Mrs. Adreath Gark, at home; a brother and a sister, two grandchildren and two great-grandchildren.

DONALD V. DOIG

MILFORD — Service for Donald V. Doig, 62, of 823 Atlantic St., will be held at 2 p.m. Thursday at the Richardson-Bird Funeral Home, Milford. Burial will be in Oakgrove Cemetery.

Mr. Doig died Monday in the Flint Osteopathic Hospital following a five-year illness. He was a member of the Milford Presbyterian Church, a life member of BPOE 810 of Pontiac and the Milford Lodge 165, F & AM. He had been a supervisor at the General Motors Proving Grounds since 1927.

Surviving are his wife, Minne; two sons, Dr. Joseph Kingsbur of Flint and Francis Kingsbury of Milford; a daughter, Mrs. Raymond Bergin of Milford, and nine grand-children.

Edmond ("according to Hoyle") Hoyle, who wrote the first book on card games back in 1742, lived to the age of 97.

WORRIED OVER DEBTS?

If you are unable to pay your payments, debts or bills when due, see MICHIGAN CREDIT COUNSELLORS and arrange for payments you can afford regardless of how much or how many you owe.

NO SECURITY OR ENDORSERS REQUIRED
ONE PLACE TO PAY
Member American Association of Credit Counsellors

"Let 9 Years of Credit Counseling Experience Assist You"
Hours: Daily 9 to 5. Wed. and Sat. 9 to 1. Evenings by App't.

MICHIGAN CREDIT COUNSELLORS
716 Pontiac State Bank Bldg. FE 8-0456

You'll Feel Better Tomorrow...



If You Drink Siesta Today!



At last you can enjoy *good* coffee and *good* sleep, too! Try delicious, new Instant Siesta *today*! See how much better you feel *tomorrow*!

New Instant SIESTA COFFEE



97% Caffein Free
Another Fine Product of Standard Brands Inc.

MIRACLE MILE
GIANT AUCTION
Sept. 26th, 8:30 P.M.
Auction Bucks at All Miracle Mile Stores
Start Saving Now!

GENTLE LAXATIVE ANTACID
TAKE PHILLIPS' MILK OF MAGNESIA TONITE
WAKE UP FRESH FULL OF LIFE
Regular or Flavored
PHILLIPS' MILK OF MAGNESIA

PRESCRIPTIONS
PRESCRIPTIONS PROFESSIONALLY PERFECT PROPERLY PRICED
PERRY DRUGS
East Blvd., Cor. Perry FE 2-9259

S G

Respect—

Nowhere can you find more loving care and respect for your dear ones than here... We deeply appreciate your trust.

Sparks Griffin
FUNERAL HOME
"Thoughtful Service"
Two Locations to Serve You!

46 Williams St. Pontiac FE 2-5811
3530 Auburn Road Auburn Heights FE 4-1579

Waite's is tops

END OF MONTH SALE

Starts Tomorrow at 9:30! Ends Tomorrow at 5:30!
Sorry, No Mail or Phone Orders, No Deliveries, No Layaways. All Sales Final.

Waite's GUARANTEES Every Item at Least ⅓ OFF Original Price

STORE-WIDE SAVINGS!

FASHION ACCESSORIES—Street Floor

Reg. to 1.98 Cotton Gloves, broken sizes 88c
Reg. 1.99 Better Gloves, broken sizes 88c
Reg. 2.99 Better Gloves, Up to 8 Button 1.99
Reg. 5.00 Suede Gloves, Broken Sizes 2.99
Reg. 39c White on White Maderia Hankies 22c
Reg. to 1.65 One-Of-A-Kind Hose 22c
Reg. 2.98 Budget Handbags, Knit, Plastic 1.99
Reg. 4.98 Better Calf Handbags 2.99
Reg. to 10.98 Hand Painted Jap. Jewel Boxes ⅓ Off
Reg. 2.00 Jade Cuff Links, Bracelets, Earrings 2/$1
Reg. 3.99 Rhinestone Necklaces, 10 only 1.99
Reg. 2.00 Gold, Silver Necklaces 99c
Reg. 2.98 Ten Commandment Bracelets 1.99
Reg. 2.98 Bracelets, Earrings, Odd Lot 99c
Reg. 12.95 Women's, Men's Speidel Watch Bds. 7.88

Teens' and Women's Casual Shoes
Teens' and women's casual shoes in black suede. Most sizes. Reg. to 8.95 — 4.88

BUDGET SPORTSWEAR—Street Floor

Reg. to 3.98 Collars and Scarfs 25c-99c
Reg. to 3.98 Wool Knit Stoles 97c
Reg. to 1.00 Costume Flowers 33c
Reg. to 3.98 Blouses 1.99
Reg. 2.98 Orlon Slipover Sweaters 1.99

COSMETICS, CLOCKS—Street Floor

Reg. 1.25 Group of Lotions, Powders 66c
Reg. 1.50 Bobbie Refill Permanents 88c
Reg. 1.00 Fingernail Softener 4c
Reg. 4.00 Fitted, Unfitted Celebrity Kits .. 88c-1.88
Reg. 25c Slightly Tarnished Butter Spreaders 2c

CHILDREN'S VALUES—Second Floor

Reg. 6.98 Plaid Non-Reclining Strollers 3.99
Reg. 5.98 Wax Birch Crib Guards, 2 only 2.99
Reg. 27.98 Soiled Welsh Carriage 17.99
Reg. 29.98 Full Panel Wax Birch Cribs, 3 only 19.98
Reg. 15.98 Damaged Convertible Hi-Chair 4.88
Reg. 5.98 Convertible Car Bed-Car Seats 3.99
Reg. 1.98 Baby Dresses, 12-18-24 Mos. 66c
Reg. 1.25 Infants Cotton Knit Saque Sets 66c
Reg. 1.99 Slightly Soiled Infants Sweaters 99c
Reg. 2.98 Waterproof Basket Liners, Soiled ... 1.99
Reg. 3.98 Girls 7-14 Soiled Brand Sweaters 1.88
Reg. 10.95 Girls Wool Blazer Jackets, 6 only .. 6.88
Reg. 2.98 Girls 7-14 P. Pushers, West. Jeans ... 1.88
Reg. 1.00 Girls Shorts, Broken Sizes 44c
Reg. 1.00 Girls Slightly Soiled Collars 44c
Reg. 6.98 Subteens Raincoats, 3 only 2.66
Reg. 10.98 Subteens 8-14 Dresses, 6 only 5.88
Reg. 1.59 Boys 6-16 Long, Short Sleeve Shirts .. 44c
Reg. 1.98 Boys 6-16 Long, Short Sleeve Shirts .. 99c
Reg. 1.98 Boys 6-16 Lucky Boy Dress Shirts 1.33
Reg. 2.98 Boys 6-16 Long, Short Sleeve Shirts .. 1.97
Reg. 3.98 Boys 6-16 Long, Short Sleeve Shirts .. 2.65
Reg. 3.98-6.98 Boys Dress Slacks, ... 2.65, 4.65
Reg. 2.98 Boys 14-16 Westn. Jeans, Chino Slcks. 99c
Reg. 12.98 Boys Rain Car Coats, 7 only 8.65
Reg. 2.98 Boys Pajamas, Broken Sizes 1.97
Reg. 1.98 Boys, Girls 1-3 Sweaters, 9 only 1.33
Reg. 4.98 Boys 1-4 Eton Wash Suits, 9 only ... 3.30
Reg. 1.00 Boys 3-6 Long Sleeve Sportshirts 66c
Reg. 1.00 Boys, Girls 1-6 Slacks, Overalls 44c
Reg. 2.00 Girls 4-14 Cotton Slips, 12 only 1.33
Reg. 3.00 Girls 4-13 Nylon Bouffant Slips 1.99
Reg. 4.00 Girls 2-14 Soiled Slips, Petticoats 2.66
Reg. 39c Size 1-6 Cotton Knit Undershirts 22c
Reg. 39c Boys, Girls 6-10 Anklets 22c
Reg. to 2.75 Soiled Winter Sleepers 1.66

Final Clearance of Canvas Shoes
Children's canvas shoes in red or blue. Broken sizes. Reg. to 2.99 — 97¢

COATS, SPORTSWEAR—Third Floor

Reg. 17.98 Orlon Coats $5
Reg. 29.98 Printed Faille Coats $5
Reg. 10.98 White, Beige Acrilan Toppers $5
Reg. to 7.98 Burmuda Shorts 1.97, 2.97
Reg. 10.98 Knit Dresses $2
Reg. 7.98 Tarpoon Skirts $2
Reg. 6.98 Women's Skirts, 32-46 ..... $2
Reg. 9.98 Bulky Orlon, Wool Sweaters 5.97
Reg. 7.98 Pedal Pushers 1.97, 2.97
Reg. 4.98-6.98 Cotton, Nylon Better Blouses $2

WOMEN'S DRESSES—Third Floor

Group of Trans-Season Dresses
Sleeveless and short sleeve cottons in prints, stripes, checks, solids. Sizes 12-20, 14½-24½, 40 and 42. Reg. 2.99 and 3.99 — $2

Reg. 10.99 Trans-season Darks, 12-20, 12½-18½ $7
Reg. 6.98 Sleeveless Jumper Sheath, 7-15 ..... $4
Reg. 10.98 Flannel Plaid, Cupioni Flare, 12-20, 5-15 ..... $7
Reg. 14.98 Cotton Sheaths, Black Crepes, 12-16, 7-15 ..... $9
Reg. 5.99, 6.99 Plaids, Stripes, 12-20, 16½-24½ $4
Reg. 5.99, 6.99 Cupioni Sheaths, Tweeds, Misses, Half $4
Reg. 8.98 Cottons, Jerseys, 12-20, 16½-20½, 7-13 ..... $6
Reg. 24.98 2-Pc. Black Silk, 12-18 ..... $15
Reg. 17.98 Suitdress 16, 18; Silk Sheath 9-13 .. $11
Reg. 22.98 Black Chiffon Cocktail 8-12 ..... $13
Reg. 10.98 2 Pc. Maternity Dress, Darks, 8-16 ... $7
Reg. 14.98 1-Pc. Maternity Dress, 10-16 ..... $9

BRAS, GIRDLES—Second Floor

Reg. 5.95 Black, White Nylon Lace Bras 3.88
Reg. 5.95 White Strapless Bras 3.88
Reg. 5.00 Girdles and Panty Girdles 2.99
Reg. 5.00 Girdles, Small only 1.88

LINGERIE, ROBES—Second Floor

Reg. 3.98 Rayon Crepe, Taffeta, Nylon Slips .. 2.66
Reg. 5.98 Lace Trim Tricot Slips 3.99
Reg. 2.98 Maternity Slips & Half Slips $2
Reg. 7.98 Nylon Crepe Gowns, 6 only 3.99
Reg. 2.98 Snip-it Style Taffeta Slips 1.99
Reg. 3.98-5.98 Drip-Dry Cotton P.J's, Short Gowns 2.49
Reg. 12.98 Long Crepe Lounging Robes, 2 only 8.65

NO-IRON COTTON DUSTERS
No-iron cotton dusters, broken sizes, 23 only. Reg. 5.98 and 8.98 — 2.99

MEN'S FURNISHINGS—Street Floor

Reg. 69c-1.00 Stretch, Sized Socks 22c, 44c 66c
Reg. 9.98 All Wool Slacks 5.99
Reg. 4.00 Soiled Dress Shirts, only a few 1.50
Reg. 2.99 Sportshirts, Broken Sizes $1
Reg. 3.98 Short Sleeve Sportshirts 1.99
Reg. 3.98 Sportshirts 1.50
Reg. 1.98-2.50 Caps, One Size Fits All 50c, $1. 1.44
Reg. 6.98 Wash and Wear Slacks, Broken Sizes .. $2
Reg. 3.98 Bermuda Shorts, broken sizes $1

HOUSEWARES, CHINA—Fifth Floor

Reg. 13.50 Fork and Knife Set 8.88
Reg. 3.98 Aluminum Frame Laundry Carts 1.66
Reg. 14.75 Sunbeam Electric Dry Irons 8.88
Reg. 19c Small Pyrex Pie Plates 6c
Reg. 1.00 Assorted Colors, Tip-On Metal Finisher 22c
Reg. 59.95 98-Pc. Imported Fine China 39.88
Reg. 5.98 All Brass Umbrella Rack 1.88
Reg. 37.50 Serving Wagon, brass with glass top 24.88
Reg. 29c Small Glass Candy Canisters 6c
Reg. 8.98 Large Size Lazy Susans, 2 only 5.88
Reg. 1.45 Covered Aluminum Loaf Pans 66c
Reg. 2.98 Cream and Sugar Tea Sets 88c
Reg. 5.95 Large Capacity Plastic Trash Pail 2.88

RUGS, FURNITURE, SPORT. GOODS — Downstairs

LADIES' LIGHTWEIGHT LUGGAGE
Assorted sizes in blue and green. Vinyl washable covers, lined, brass fittings. Reg. 10.99 and 14.99 — 6.44

Reg. 49.95 9x12 Room Size Nylon Weave Rugs 29.99
Reg. 1.00 Rubber Kitchen Mats, 14x20" 22c
Reg. 4.98 27x38" Nylon Scatter Rugs 2.88
Reg. 10.95 Maple Night Stands 6.88
Reg. 4.98 Wrought Iron-Leatherette Stools 2.88
Reg. 10.95 Wrought Iron-Leatherette Chairs .. 6.88
Reg. 129.95 Used Douglas Electric Dryer $66
Reg. 229.95 Floor Sample ¾ T. Air Conditioner $144
Reg. 12.95 Metal Saw Bench 6.88
Reg. 29.95 Electric Band Saws, 2 only 8.88
Reg. 39.95 Electric Drill & Saw Sets, 2 only .. 15.88
Reg. 19.95 Deluxe Golf Bag 12.88
Reg. 39.95 Boys Bicycles, 24" & 26" 1 each .. 24.88

CURTAINS, LINENS, FABRICS — Fourth Floor

Bouffante Polished Cotton Ensembles
Full or twin spread Reg. 9.98 — 4.88
Tiers Reg. 3.98 — 1.66
Valance Reg. 1.99 — 66¢

Reg. 14.95 Barkcloth Sample Draperies 6.88
Reg. 7.49 Venetian Blinds, 64" long, many sizes 4.88
Reg. 12.98 Orlon, Dacron, Fiberglas Curtains .. 2.44
Reg. 5.98 82" & 74" Cornice Boards 3.88
Reg. to 3.98 Heavy Quality Leatherette .. yd. 1.88
Reg. to 18.95 Odd Lot of Slipcovers 1.88
Reg. 3.98 up Slipcover and Drapery Fabric ... 5/$1
Reg. 27c Wash Cloths, 28 only 17c
Reg. 39c Table Napkins ..... 4/$1
Reg. to 49c Table Napkins ..... 12/$1
Reg. 8.95 Linen Tablecloths 5.88
Reg. 1.00 Chenille Toilet Lid Covers ..... 2/$1
Reg. 8.98 Extra Large 36x72" Bath Sheets $3
Reg. 5.99 Everglaze Bedspreads 3.88
Reg. 1.39 Springknight Rufflin Fabric 88c
Reg. 39c Printed Cotton Percale Fabrics ..... 4/$1

Cannon, Martex Quality Towels
Bath Reg. to 1.69 — $1
Hand Reg. to 98c — 2 for $1
W. Cloth Reg. to 39c — 5 for $1

NOTIONS, STATIONERY—Street Floor

Reg. 2.98 Adjustable Dress Forms 88c
Reg. 10c Assorted Notions, Combs, tapes etc. ... 4c
Reg. 25c Buttons, Belting, Pins, Scissors, etc. 11c
Reg. 1.98 Metal Adjustable Sweater Dryers 44c
Reg. 3.25 Assorted Famous Make Scissors 2.44
Reg. 2.98 Slightly Damaged 3 Nested Hat Boxes 1.88
Reg. to 1.49 Closet Bar Coverettes 66c
Reg. 2.98 Set of 3 Jumbo Blanket Bags 88c
Reg. 3.98 Slightly Soiled Travel Bags 1.44
Reg. 1.00 Cotton-Wool Women's Vests 22c-66c
Reg. 59c Women's Panties, Broken Sizes .. 11c-44c
Reg. 69c Ironing Board Covers 22c
Reg. to 75c Men's White Shirt Replacement Cllrs. 44c
Reg. 2.98 Junior Carpet Sweepers, for Light Cleaning 1.88
Reg. to 1.00 Slightly Soiled Stationery and Notes 11c-22c
Reg. 1.98 Small Leather Dog Collars 22c
Reg. to 1.00 TV or Snack Trays 22c-33c
Reg. 25c Cello Pkg. of Paper Coasters, Many Types 11c
Reg. 8.88 Marlite Top Tables $5
Reg. 4.98 Slightly Damaged Hi-Fi Stands 1.88
Reg. 2.99 Wrought Iron Room Divider for Plants 1.44
Reg. 1.00 Picture Reproductions of Famous Art .. 11c
Reg. 2/$1 33⅓ LP Records, Large Assortment 3/$1

COMPLETE PORTABLE SEWING MACHINES

- Only 9 at These Savings
- Full Set of Attachments
- Fully Guaranteed
- Automatic Darner
- Sew Lite
- Compare to $150.00 and More!
- Forward and Reverse Sew
- Full Round Bobbin
- Drop Feed
- While They Last

Reg. $119.95 — 79.95
No Money Down
Pay 1/3 Monthly



White Sewing Center . . . Fourth Floor

THE PONTIAC PRESS

HAROLD A. FITZGERALD
President and Publisher

Editorial Page
Owned and Published Locally
TUESDAY, SEPTEMBER 23, 1958

MEMBER OF THE ASSOCIATED PRESS

Resignation of Adams Was Long Overdue

SHERMAN ADAMS has resigned as the Chief Assistant to the President. This long overdue move was asked for by The Pontiac PRESS when the BERNARD GOLDFINE investigation first came to light.

★ ★ ★

Fairly or unfairly, he has given a public impression of a man who had to be forcibly separated from a vast authority which only he failed to realize he had prejudiced.

ADAMS' relations with GOLDFINE gave the Democrats ammunition which will not be blunted by his retirement. His staying on for this long set him up as a sort of double ethical standard in the EISENHOWER administration.

★ ★ ★

From all indications he has not done anything dishonest. But by accepting gifts from GOLDFINE, he put himself in a very unfortunate position in the eyes of the general public.

His actions cannot be excused since he is an old hand at political savvy. Having served a term as Governor, he was well aware that his actions would be carefully scrutinized.

★ ★ ★

The gifts he accepted, plus his close association with GOLDFINE, infringed on the Administration's rigid code of untarnished conduct. The Republican party is bound to suffer because of his long resistance.

President EISENHOWER'S original statement "I need him" was about as far off beat as the President could get. The plain fact is that his usefulness was long gone.

★ ★ ★

Sherman Adams' role for the GOP will be known as a big blunder.

Be on Guard, Alabama, for KKK Terrorizers

Shades of the Shirt Tail Parade!

★ ★ ★

News dispatches from Alabama suggest that the Ancient Order of Pillow Case Wearers is about to reconvene. This seems absolutely impossible in 1958. The last time that there was an offstage threat from these proponents of Un-American terrorism, some ex-servicemen assembled and chased the silly klan-ers into the far reaches of the night.

★ ★ ★

There's enough trouble without reactivating this group of simpletons.

Alabama, awaken.

Take action—and promptly.

Logical Theory Made by Penn State President

Recently, when President ERIC A. WALKER of Pennsylvania State University was here, he made some interesting observations on the weather.

★ ★ ★

"We've had rain some part of the last 46 days," said he. "This is very 'unusual' in Pennsylvania and I don't use the word with any of the old Florida or California connotations.

★ ★ ★

"It's simply contrary to previous facts and customs," he continued, "but we believe we understand why. Nature's east-west jet stream that normally passes hundreds of miles north, has been flowing over Pennsylvania this past summer and we hold this accountable."

★ ★ ★

We accept the suggestion of the great eastern educator. There is no positive proof and the whole subject is open to conjecture. Scientists in many lines have scoffed at the H-bomb advocates who contend these powerful explosions around the world have upset nature's normal balance.

★ ★ ★

Most people in this area are under the impression that we've had more rain than usual this summer. If the actual statistics show the period to be normal, it just means it has rained at more inopportune times.

That could be.

Picnics and outdoor parties could suffer beyond their want.

★ ★ ★

At any rate, let's look forward to a jim-dandy fall and a fine series of nice, bright crisp days.

Cheerio.

ANOTHER question many would like answered: What follows worldwide chaos?

The Man About Town

It's Closing Soon

Time to Line Up for that $300 in Football Contest

Easy money: That $300 football prize—if you do your part.

All entries in our football contest must be received by Friday noon of this week. Check the teams which you think will win the following games. If you think any game will be a tie, do not check either team.

Then cut out the list and fasten it to a slip of paper with your name and address. For other members of your family you can copy off the list. Here are the games:

Sept. 27—Ohio State vs. Southern Methodist.
Oct. 4—Michigan vs. Mich. State.
Oct. 11—Purdue vs. Wisconsin.
Oct. 18—California vs. Southern Calif.
Oct. 19—Detroit vs. Baltimore (pro).
Oct. 25—Detroit vs. Arizona State.
Nov. 1—Notre Dame vs. Navy.
Nov. 8—Iowa vs. Minnesota.
Nov. 14—Pontiac Central vs. Flint Central.
Nov. 22—Yale vs. Harvard.
Nov. 27—Texas vs. Texas A&M.
Nov. 29—Army vs. Navy.
Dec. 6—Holy Cross vs. Boston College.
Dec. 14—Detroit vs. Chicago (pro).

Mixed in its seasons is an apple tree of
Mrs. Phyllis Smith
of 1625 Petrolia Ave., now in full bloom.

Current top hula hoop twirler is
Bobby Porter,
seven year old son of
Mr. and Mrs. Ralph V. Porter
of 2554 McClintock Road, who swung it continuously for 8,640 times.

Scion of a prominent Oakland County family was
Mrs. Violet Windiate
of Flint, who died Saturday. Born at Clarkston 89 years ago, she was the widow of John Windiate, prominent Flint business man. She leaves a sister, Mrs. Lillian Lessiter of Clarkston.

My good Boy Scout friend, builder of the "Mighty Mac" bridge,
David B. Steinman,
is figuring on bridges in Pakistan, Iraq and Turkey, also three international bridges between the United and Canada. His record covers 440 bridges on five continents.

Finding a queer looking seed in his corn last spring,
Alfred Dolson
planted it in his garden in Birmingham. It grew into a vine that has produced what's a cross between a cucumber and watermelon, and tastes like a pumpkin.

Verbal Orchids to–

Mr. and Mrs. Charles Simpson
of 108 Home St.; fifty-ninth wedding anniversary.

Percy C. King
of Waterford; eightieth birthday.

Mr. and Mrs. B. M. Allen
of Lucerne, formerly of Pontiac, fifty-eighth wedding anniversary.

THE PONTIAC PRESS

Published by THE PONTIAC PRESS COMPANY
48 W. Huron St. Pontiac, Michigan
Trade Mark Daily Except Sunday

RUSSELL BASSETT, Executive Vice President and Advertising Director
JOHN A. RILEY, Assistant Advertising Manager
HOWARD H. FITZGERALD II, Vice President and Business Manager
EARL M. TREADWELL, Circulation Manager
JOHN W. FITZGERALD, Secretary and Editor
G. MARSHALL JORDAN, Local Advertising Manager
ROBERT B. TARR, Managing Editor
GEORGE C. INMAN, Classified Manager

The Associated Press is entitled exclusively to the use for republication of all local news printed in this newspaper as well as all AP news dispatches.

The PONTIAC PRESS is delivered by carrier for 40 cents a week; where carrier service is not available by mail in Oakland, Genesee, Livingston, Macomb, Lapeer and Washtenaw Counties it is $12.00 a year; elsewhere in Michigan and all other places in the United States $20.00 a year. All mail subscriptions payable in advance. Entered as second class matter at Pontiac. Member of ABC. Phone Pontiac FE 2-8181.



Solomon, Too, Had a Tough Job

David Lawrence Says:

Political Hangmen Lynched Adams

WASHINGTON — An innocent man went to the gallows of American politics Monday night — convicted not by "a jury of his peers" but by the political hangmen of the hour. His head was not bowed in shame. For his conscience was clear. He yielded only to the law of expediency, which enforces its cruel verdict to satisfy the passions of the mob even in politics.


LAWRENCE

For the political "lynching" of Sherman Adams was no less an injustice because it was carried out under the "code" which demands that, in order to win elections, suspicion must be accepted as proof. The lifelong reputation of an individual for honesty and integrity must bear now the stigma of an involuntary resignation from a high post in government, though necessarily couched in the phrases of a voluntary act.

★ ★ ★

Sometimes, however, more votes are lost by the sacrifice of a principle than are gained by a seeming display of virtue. Granted that Sherman Adams accepted gifts from a close personal friend doing business with government agencies, and granted that he performed for him the same service in obtaining information that was given to others who were not friends, will men in public life ever again be given the benefit of the rule that a man is presumed honest until proved dishonest?

Will the general public feel now that all men appointed to government who have contributed money to campaigns really owed their appointments to merit? And will those individuals who accept campaign contributions now and are elected to office be free from suspicion that they cannot serve the public interest impartially?

For the martyrdom of Sherman Adams can become sooner or later the martyrdom of any public official who has accepted favors, large or small, from anybody outside the government. The whole political system is adjudged now to have been "corrupted" by this practice. If the elimination of Sherman Adams means that everyone who has accepted gifts is suspect, then the candidates concerned should in all candor withdraw from the race this autumn.

★ ★ ★

Every candidate who has accepted money for his campaign from any labor union organization or from any employer organization must disclose all the facts of and explain his voting record with reference to those interests. The new "code" sternly requires it. How many candidates for Congress will come forth to do what Sherman Adams found himself compelled to do?

It has been said on the floor of Congress this year that $700,000 was spent to elect a Democratic senator with funds collected from labor union members. It has been said also on the floor of Congress recently that in the last election 175 members in both Houses owed their success in part to labor union money.

What's the difference between a few hundred dollars paid for a hotel bill or a gift coat and tens of thousands of dollars paid to insure that certain members of Congress will vote on legislation as labor shall dictate? There is none—if suspicion is the only test.

★ ★ ★

Maybe the Adams case will prove salutary. It will be small comfort to the man himself, who is the victim, though in a larger sense it could do a great deal of good. Hypocrisy, however, reigns here and in the precincts of politics. The only persons who are crucified are those who have the ill luck to be made the victims of party pressure as a result of exposure by the opposite party, which happens to be in control of the investigative machinery in Congress.

The probabilities are that the Republicans will not win the election just because they think they now have divested themselves of the smears of the Democrats by bringing about the departure of Sherman Adams from the White House. On the contrary, there will be division in the Republican ranks because of the episode, and many will voice their protest against the "lynching."

(Copyright, 1958)

Here Are Two Recipes for Dandruff Remedies

If any reader of this piece who had dandruff a year ago has none now, I respectfully request that he or she does a good deed for today by writing me, confidentially of course, to tell me how come.


DR BRADY

There is no scientific evidence that dandruff is infectious or communicable or that dandruff, with or without falling hair, is due to a specific germ.

In the booklet The Hair and Scalp (35 cents and stamped, self-addressed envelope) I describe in detail how to control dandruff. This is old stuff, not my discovery. All I know about dandruff is that if you have it you're stuck with it from now on.

Once a week is ordinarily often enough to wash or shampoo the hair and scalp. With plain toilet soap and water. No "medicated" soap has any superiority over plain toilet soap.

After washing or shampooing, rinse thoroughly with clear water to remove all the soap. Dry well and immediately apply your dandruff pomade. Or, if you use a liquid rather than pomade or ointment, apply the liquid before the hair dries.

USE ATOMIZER

The best way to apply a liquid dandruff remedy is with an atomizer. Spray the liquid on the scalp sparingly, with nozzle nearly touching the scalp.

Best way to apply pomade or ointment is by parting the hair and rubbing a wee bit of the medicament into the scalp with the tips of the fingers. Cover about a quarter of area of the scalp in this way each day. Do this carefully and the hair does not get too greasy.

★ ★ ★

Best liquid remedy for dandruff and excessively oily or greasy hair is a solution of ten grains of salicylic acid in the ounce of any toilet water.

The best pomade I know for the control of dandruff is a dram (teaspoonful) of milk of sulfur and 20 grains (1/3rd teaspoonful) of salicylic acid rubbed to impalpable fineness in an ounce of cold cream (freshly made ointment of rose water).

To clean comb and brush each time you shampoo, wash them first with soap and water, then let them stand for an hour in formaldehyde solution — about a tablespoonful of the standard (U. S. P.) Liquor Formaldehyde, which is 37 per cent strength, in about 6 fluid ounces (teacupful) of water.

Rinse the formaldehyde away with running water before you handle or use the implements disinfected. Formaldehyde is sometimes called formalin or formol.

★ ★ ★

Signed letters, not more than one page or 100 words long pertaining to personal health and hygiene, not disease diagnosis or treatment, will be answered by Dr. William Brady, if a stamped self-addressed envelope is sent to The Pontiac Press, Pontiac, Michigan.

(Copyright 1958)

The Country Parson



"Lots of people think a good preacher is one who knows when to quit—and quits before then."

Voice of the People

'Association Members Are Entitled to Representation'

It's a free country, I thought, so why shouldn't the police officers association have every right to present any petitions they think fit to our City Commission?

The Commissioners are supposed to be representing them, too. They're Pontiac boys and pay taxes on their homes like everyone else. Most of them were here before Straley and will be here when he's gone, so naturally they're interested in having a good police department.

They Can't All Be Wrong

American by Choice Questions Editorial

In an editorial The Press justly criticized the British because of their criticism about the racial problem and justly pointed out that they should take care of their own Negro-white problem, and the race riots in London before they criticize us.

★ ★ ★

But you did not explain their problem was more of economics, caused by the influx of migration from Jamaica and East Indies. England is a country that can't supply its own dairy needs and in no way can sustain itself other than industrially, and that not 100 per cent.

★ ★ ★

The violence was caused by a minority classified as "hoodlums" and nine of the youthful ringleaders were sentenced to four years, and were well reprimanded by the judge. No editorial was written about the swift act of justice and the answer of the British authorities, who are determined to quell any future riots.

★ ★ ★

A former British subject, I'm now a naturalized American and proud to be a citizen. I don't want to be misunderstood. My criticism is directed only at The Press for not giving the same publicity to the British authorities when they gave their answer as you did when you criticized them and asked for an answer.

★ ★ ★

Our problem is different here, but to acts of violence let justice be meted out to those who are responsible, regardless of the color of their skin. Let's all try to accept people for what they are and teach our children the ways of Christ to be charitable to all and forget ancient wrongs, to live as "one nation indivisible with liberty and justice for all" and the present problems will solve themselves quicker than we think.

American by Choice

'G.M. May Lose at Either Turn'

For the good of the country it would have been better to have worked under the "old courant." Industry wouldn't have had any excuse to have boosted the price of cars above the 1958 level. General Motors is in a bad position. If it turns down the union demand and locks its doors, Ford will have the market. If it accepts the union demand, it will need to advance its prices of cars above the Ford rate or accept a smaller percentage of profit. The general buying public is in no position to take on a price rise. It needs a turning downward and the union's action may lose for it the market for the manufactured product.

LeRoy Dean
Milford

'Godless Universe Would Be Chaos'

While we cannot give you a picture of God, to deny there is a God is to say our vast universe was created by accident. This is preposterous, because surely there's a Divine Mind or plan back of the creation of it. If not, it would not be long before some of the suns or stars would get out of line and the whole universe would explode and there would be utter confusion.

It surely behooves us to believe in God, have faith in Him and live according to His Divine Laws and live a happier life on earth and be in proper shape to face God when our time comes.

Ralph T. Keeling

'Sam Rayburn Is Man to Blame'

You can blame everyone you want to, but the real villain that tied up the Kennedy-Ives bill was Democratic Speaker Sam Rayburn. Look no farther. The others are just fifth rate accomplices.

J.J.L.

'What Happens in That Case?'

Suppose they hit the moon and it proves to be a very sheer material. Wouldn't it just disappear? If it did, would that have any bad effects on this earth?

Puzzled

'Please, Not Another Postal Rate Hike'

Although the postal rate is up, I read the deficit may still be $625 million, almost a record. Will that lead the dizzy GOP to want another raise?

Tired and Weary

Portraits

By JAMES J. METCALFE

The owner or the manager . . . Of any store should be . . . A model of politeness and . . . Of true diplomacy . . . He should be fair to customers . . . The new as well as old . . . Prepared to make adjustments on . . . The goods that he has sold . . . A frigid attitude is bound . . . To freeze his merchandise . . . Regardless of its quality . . . Or any bargain price . . . But if his friendly smile reflects . . . A genuine concern . . . His customers from far and near . . . Are certain to return . . . That is the secret of success . . . In building up a trade . . . The basic formula designed . . . To make the highest grade.

(Copyright, 1958)

Smiles

A writer says that too many people think too much of their bank rolls. What bank rolls?

Case Records of a Psychologist:

Women Prefer Advice From Men

Ladies, see if you can answer Eileen's questions. And ask yourself whether you'd rather consult a woman doctor or a male doctor? Why do you suppose male advisors are more popular not only with men but even more so with women? Despite Dorothy Dix's splendid pioneering male "advice" columnists have the breaks.

By GEORGE W. CRANE

CASE Z-326: Eileen G., aged 20, is a journalism student at College.


DR. CRANE

"Dr. Crane, my father is a newspaper editor." Eileen began, "and he tells me your column is more widely read than those 'advice' columns written by women.

"Do you think that is due to your greater scientific prestige, such as your being a Doctor of Philosophy as well as a Doctor of Medicine?

"Or do you think your literary style is better or what else could be the explanation?"

FEMALE PSYCHOLOGY

When Editor Leon Parkinson introduced me at Muncie, Indiana, a year ago, he mentioned that 91 per cent of women and 86 per cent of men follow this column every week.

★ ★ ★

That is obviously a very high readership. So how would you "fans" of this column answer Eileen if she were to ask you those questions?

Before you try to make up your minds, let me remind you of a psychological rule that is often overlooked in American journalism.

Women prefer male advisors:

That's why most women consult male physicians and dentists and lawyers, even though they may have superior women doctors and lawyers in the same town.

★ ★ ★

And most women prefer a male boss in their office or factory:

Oddly, enough, American newspapers were slow to realize the need for columns on "Human Relations". It was Dorothy Dix who proved the vital need for such an "advice" column.

And because Dorothy Dix was a talented woman, editors got into the habit of thinking women should write such "advice" columns, even though on second thought, they'd realize that women prefer male counselors.

MEN GET THE BREAKS

Even if I did not have two doctor's degrees (Ph.D. & M.D.) and even if I used the same literary style and the very same type of cases as women writers, I'd still get the breaks, just because women prefer to look to men for professional counsel.

★ ★ ★

It isn't a matter of logic, nor do we males necessarily merit such greater prestige.

No, it's just one of the breaks of life.

Men naturally look to men for advice, for the male sex sticks together.

★ ★ ★

But women do not stick together when it comes to seeking counsel, whether in law or medicine or religion or family problems:

Very few women want a female clergyman in the pulpit. And a female dentist or physician or lawyer must usually be far smarter and much more competent than average in order to win even a fair break in those professions.

Modern editors realize that it is thus smart to get men writers even for recipe columns:

★ ★ ★

Reader interest thus tends to drop, other things being equal, as soon as a woman writes on finance



or even child rearing, love or marriage.

LADIES, BE CAREFUL

Now, ladies don't blame me for stating these self-evident truths. I don't say that men deserve their greater prestige:

All I am mentioning is the simple fact that you wives and mothers repose more belief or credulity in male advisors.

If my column rates tops, it may also be due in part to the fact that I use actual office cases, instead of letters from readers.

Besides, you know I am a happily married man and father of 5 children, so you realize I am not a "braintruster" or flippant writer who makes jokes out of the serious problems of teen agers or distraught wives and mothers.

★ ★ ★

Counseling is serious business since it involves a mixture of medicine, psychology, morality and many other fields.

★ ★ ★

Always write to Dr. George W. Crane in care of The Pontiac Press, Pontiac, Michigan, enclosing a long 4c stamped, self-addressed envelope and 20c to cover typing and printing costs when you send for his psychological charts and pamphlets.

(Copyright, 1958)

Dem Governors Split on Schools

But They Doubt Third Party Will Develop Out of Integration Issue

LEXINGTON, Ky. (AP)—Democrats at the Southern Governors Conference are well and truly split today over desegregating the schools, but they agree completely on one point:

They doubt that a third political party will develop out of the towering controversy.

★ ★ ★

Some express emphatic opposition. Others simply say the possibility of another break-away movement, as in 1948, is remote. None reports any serious talk of it in his respective state.

"We're not going to be chased out of our own house," said Gov. Marvin Griffin of Georgia.

"I don't think there will be a third party for the simple reason that it would only give aid and comfort to the Republicans," said Gov. James P. Coleman of Mississippi.

★ ★ ★

The only reservation expressed came from Gov. A. B. (Happy) Chandler of Kentucky, who said, "It could be, if there are enough bitter-enders."

Gov. Orval E. Faubus of Arkansas said he saw little likelihood of an insurgent movement within the party.

★ ★ ★

What will the Democrats do about a civil rights plank in the 1960 platform?

Chandler — who proudly relates how desegregation was accomplished in Kentucky—said, "You can't write one, as things stand now. It would be impossible."

Others gave we'll-have-to-wait-and-see answers.

Bilge pumps are now being made of polyethylene for boat owners. Made entirely of plastic, the pumps are designed to float if accidentally dropped overboard. They are resistant to salt water and oil, are manually operated, and will pump 10 gallons a minute.

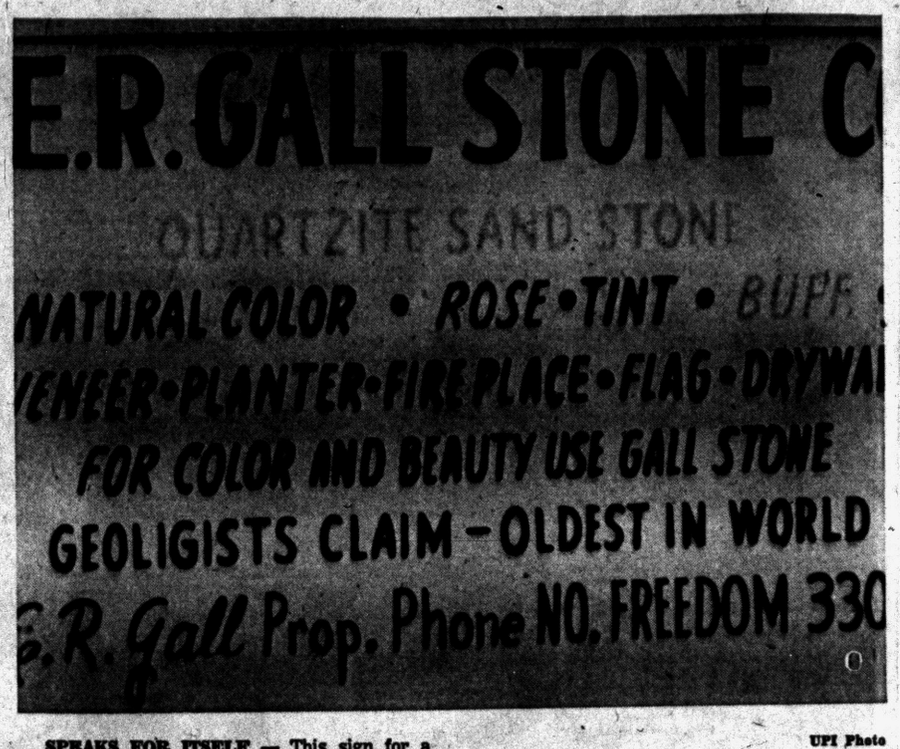

UPI Photo

SPEAKS FOR ITSELF — This sign for a stone company in Rock Springs, Wis., doesn't need much explanation. It seems to be offering to sell a physical disorder in four different colors, rose, buff, tint and natural color. Any takers?

Licenses Suspended or Revoked

24 Lose Driving Privileges

Twenty-four Pontiac area residents lost their right to drive recently, according to the Michigan Secretary of State's office.

Those ordered to furnish financial responsibility for drunk driving were:

William Blackmon, Farmington
Clifford Crampton, White Lake Twp.
James E. Hayes, 320 Highland St.
Eugene W. McCreary, Orchard Lake

The licenses of the following persons were taken for habitual negligence:

Donald I. Creech, Bloomfield Hills
Hollis D. Douglass, Rochester
John J. Glagle, Farmington
Cleon R. Halmbaugh, 253 Chamberlain
John R. Hunt Jr., Birmingham
John D. Jackson, 415 Highland St.
Paul G. Jarkovsky, Drayton Plains
Morton Kanfer, Farmington
Thomas W. Kreher, Drayton Plains
Dennis K. Maneour, 366 Linda Vista Dr.
Philip J. McNellis, Birmingham
Fred A. Swan, Bloomfield Twp.
Paul White Jr., Rochester
Roland E. Wingett, Oxford

Listed for unlawfully driving away an auto were:

Dennis A. Hetchler, 14 Jefferson St.
Clarence K. Lipford, Lake Orion
Clifford L. Morian, Waterford Twp.
Erwin H. Mullen, 195 Howard St.

Lyle M. Harmon of White Lake Township and Pearl W. Weiss of 81 State St. both had their licenses taken away for unsatisfied judgment.

Set Teachers' Institute

MARQUETTE (UP) — The Michigan State AFL-CIO will hold its fourth annual Upper Peninsula Teacher's Institute Saturday and Sunday at Lake Gogebic, near Marenisco. August Scholle, state AFL-CIO president, will be a principal speaker.

WSU Seeks $27 Million

DETROIT (UP) — Wayne State University's board of governors has voted to ask the Legislature for $19,130,515 in operating funds and $7,710,000 for capital outlays in the 1958-60 fiscal year. The operating funds would top those for 1958-59 by $1,700,000.

Yom Kippur Begins at Sundown Tonight

NEW YORK (UP)— Yom Kippur, the Day of Atonement and the most sacred day of the Jewish year, begins at sundown tonight.

The High Holy Day, which ends at sundown tomorrow, will be observed by prayer and fasting.

On Yom Kippur Jews around the world confess their sins against God and ask forgiveness. Evening services will be held in synagogues and temples.

Sundown tomorrow will conclude the 10-day period of prayer and repentence that began with Rosh Hashana, the Jewish New Year 5719.

Vandals Remove Tree Cherished by Mormons

SALT LAKE CITY (AP) — The demise of a withered old cedar tree raised a question yesterday over its historical worth.

The tree was sawed down by vandals Sunday. According to legend it was the only tree in the Salt Lake Valley when Mormon pioneers arrived in 1847.

★ ★ ★

"It's very discouraging," said Mrs. Kate B. Carter, president of the Daughters of Utah Pioneers. "The Utah Daughters have fought hard for the preservation of these old relics."

★ ★ ★

But Utah Historical Society Director A. R. Mortenson labeled the tree "a historical fraud." He said it was ridiculous to believe it was the only tree in the valley in 1847.

Manhattan Rents High

NEW YORK (UPI) — The average three-room-apartment in new buildings in Manhattan rents for $184 a month, the City Planning Commission said. Elsewhere in the city, the commission said, rental for a similar apartment is $151.

'Psychological Block to Industry'

Bagwell Raps Williams for Links to Union Bosses

DETROIT (UP)—Paul D. Bagwell describes Gov. Williams as a "psychological block" to new industry from outside the state because of his association with "labor bosses."

The Republican candidate for governor made the statement in a hard hitting campaign speech last night in the labor and Democratic stronghold of Wayne County.

★ ★ ★

Bagwell, addressing a 17th District Republican rally, rapped what he called Williams' present or past labor "boss" connections.

He called the Democratic governor the "handservant of one union leader"—an apparent reference to Walter Reuther—and said he has in past years been "as intimately linked with another" — presumably James R. Hoffa.

As a result of this, Bagwell said, business leaders outside the state have told him they are "afraid of Michigan."

★ ★ ★

Bagwell's references to Reuther, president of the United Auto Workers, and Hoffa, president of the scandal-marked Teamsters Union, were made indirectly. But they appeared clear. He said:

"There is something rotten in Michigan, and it is not going to be cleaned up as long as we retain in office a governor who is the handservant of one union leader and in past years has been as intimately linked with another.

"If there is one subject on which Governor Williams qualifies as an expert, it is Hoffa-type and Reuther-type unionism—he has accepted help from both with fine impartiality as it suited his political purposes."

★ ★ ★

At this point in a formal abstract of his speech Bagwell denounced Wayne County's Democratic prosecutor, Samuel Olsen, for accepting an $11,000 campaign contribution from Hoffa's Teamsters Union. Olsen is a candidate for election in the fall. Bagwell called him "Jimmy Hoffa's man."

"Governor Williams, whether he knows it or not," Bagwell said, "has become a psychological block to industry and business leaders outside our state."

Ford Frick Undergoes Emergency Operation

NEW YORK (AP) — Baseball Commissioner Ford C. Frick was rushed to Lawrence Hospital in Bronxville last night for an emergency appendectomy, his office announced today.

The hospital reported his condition as "good" after the operation.

Don't Fence Him In

BURNSVILLE, N.C. (AP)—Zona Stiles is about ready to give up on the picket fence in front of his home. An auto swerved out of control on a curve recently, knocking the fence down for the 19th time in the last 10 years and for the third time in 11 months.

IMPROVING YOUR HOME?



Home improvements add value to your property, give you more convenient, more comfortable living. You can convert little-used attic or basement space into useful living areas. You can add an extra bathroom, or family room. You can modernize your kitchen. It all adds to the value of your home. It's easy to get up to $2,500 for home improvements at Pontiac State Bank—*you don't need to have your home paid for!*

CHOOSE THE LOAN THAT FITS YOUR NEED

BORROW	MONTHLY INSTALLMENTS 36 MONTHS	24 MONTHS	12 MONTHS
$ 500	$16.39	$ 23.34	$ 44.17
$1000	$31.94	$ 45.89	$ 87.72
$2000	$63.88	$ 91.77	$175.44
$2500	$79.85	$114.71	$219.30

Free Life Insurance Protection With All Home Improvement Loans

LOW BANK RATES
FREE LIFE INSURANCE PROTECTION
FAST SERVICE

23 FINANCIAL SERVICES only at your bank!

when it's a question of money, see your banker first!

PONTIAC STATE BANK
6 CONVENIENT OFFICES
MEMBER F.D.I.C.

PENNEY'S
ALWAYS FIRST QUALITY!



Shop your nearest Pontiac Penney's for your
WEDNESDAY SURPRISE!

SAVE! PREMIUM BUT



THICKSET CORDUROY

BOYS' DOUBLE KNEE REINFORCED SLACKS!

1.88 Sizes 4 to 10

Penney's gives you hefty 10½-ounce thick-set corduroys, reinforced at all seams and built with double knees for double wear. Machine wash. Grey, brown, navy.

Penney's MIRACLE MILE Open Wednesday 10 a.m. to 9 p.m.
Penney's DOWNTOWN Open Wednesday 9:30 a.m. to 5:30 p.m.
SHOP PENNEY'S . . . you'll live better, you'll save!

HURRY!
'Til SEPT. 30
get Blue Cross-Blue Shield protection without belonging to a group!



No red tape; no medical exam required.

Anyone under 65, and a Michigan resident, can join.

Get all the facts now!

Send in the coupon before September 30th.

Hurry! Take advantage of this once-a-year chance to *join the Blue Cross-Blue Shield Non-Group Plan.*

It's wonderful to feel cared for!

MICHIGAN BLUE CROSS BLUE SHIELD
Special Non-Group Plan

BLUE CROSS PAYS YOUR HOSPITAL . . . BLUE SHIELD PAYS YOUR DOCTOR

SEND FOR THIS FREE BOOK—Special booklet describes the full-family protection and other Blue Cross-Blue Shield benefits available to you right now!
MICHIGAN BLUE CROSS-BLUE SHIELD
441 E. Jefferson • Detroit 26, Michigan
Please send me all the facts on the Blue Cross-Blue Shield Non-Group Plan! I understand the information will come by mail . . . that I'm under no obligation and no salesman will call.
Name
Address
City Zone State

GEORGE'S NEWPORT'S
Come! Save!
WEDNESDAY
DOUBLE STAMP DAY

EARLY BIRD SPECIALS!
Training Pants 10¢
29c Metal Zippers 9¢
79c Nylon Hose 39¢
69c Men's Underwear 39¢

39c Flannel PERCALE 25c
1.99 White DRAPES, each . . . $1
2.99 Full 74 x 90 WHITE BLANKETS 1.49
5.99 Chenille Spreads . . . 2.99
39.99 Ladies' Winter COATS 19.99
5.99 Size 10-44 DRESSES 3.99
39.99 Girls' 3-14 ST. MARYS 18.99
Boys' Warm Jackets 3.99
New Low! 3.75 Curity Diapers 2.97
1.99 Terry Infants' Sets . . . $1
Ladies' ORLON SWEATERS 1.99
Better Group Skirts 2.99
Ladies' Baby Doll PAJAMAS 1.59
1.00 Ladies' Brassieres . . . 2 For $1
1.99 Cotton Flannel Men's Shirts 1.49
5.99 Group Dress Pants . . . 3.88

GEORGE'S NEWPORT'S
74 No. Saginaw St.

Dear Abby....

'Waitresses Serve Too Much Gush'

By ABIGAIL VAN BUREN

"DEAR ABBY: You have taken the waitress' part, now how about giving the customers a chance? I am a business woman who eats most of her meals out and I am so tired of having waitresses gush over me and call me 'Honey' and 'Dear' I am tempted to write the Union. Why are they so familiar? They always greet you with, 'How are you?' That is too much for me! The next waitress who asks me how I am, I am going to tell her, 'This is not a doctor's office. I came here to eat!'



ABBY

"Then you say they should be tipped generously because they stand on their feet all day. Ditch-diggers work harder than waitresses and nobody walks by and tosses them quarters!"

A READER

DEAR READER: If you resent being asked how you are and feel a tip is not forthcoming for service, I think you ought to please yourself (and the waitresses) and eat at home.

★ ★ ★

"DEAR ABBY: I play the piano (classical and jazz) and wherever I go I am asked to play the piano. That's not my problem. I enjoy playing. A friend of mine has a piano that hasn't been tuned since World War One and when I have to play that piano I simply die. Should I mention to my friend that his piano needs tuning or should I just send a piano tuner over and pay for it myself? How do I go about handling a delicate situation like this?"

PIANIST

DEAR PIANIST: Since the owner of the piano obviously isn't bothered by it, casually ask him if he has any objection to your sending your piano tuner over to tune his piano (at your expense.) How can he refuse?

★ ★ ★

"DEAR ABBY: Who do some teachers think they are anyway? The President? Yesterday our teacher told the class that if she caught anyone wearing Elvis Presley jewelry who couldn't prove they were Elvis Presley, they were going to get thrown out of school. Does she have the right to tell us what to wear?"

DEBBY

DEAR DEBBY: I don't see how jewelry (if it doesn't clang and disturb others) could be reason enough to "throw a student out of school." Until someone gets "thrown out" you have no problem.

★ ★ ★

"DEAR ABBY: I started writing to you several times but never mailed the letters because my problem is kind of silly for a grown woman. You see, I have been married for 12 years but I don't love my husband. I love his best friend. He tells me he doesn't love me but I can tell by the way he looks at me that he does. He tells me to go away and not bother him but I think he is just playing hard to get. What is your advice?"

LOVE THAT MAN

DEAR LOVE: I can't improve on the advice the gentleman gave you. Go away and don't bother him.

★ ★ ★

"DEAR ABBY: One night about a year ago my husband came home from work early because he had a headache. I was having Club that day (my Club is two tables of bridge). My husband forgot all about his headache and took a couple of hands as a joke. He joined right in when I served the coffee and sandwiches. The girls fussed over him and naturally he ate it up.

"Now he keeps asking me when I'm having Club because he likes to be here. He comes home early and acts like one of the girls. I hate to tell him he is making a pest of himself, but I am going to have to do something about the situation as he is getting on my nerves."

THE WIFE

DEAR WIFE: Lay your cards on the table and tell your "joker" that he is overplaying his hand. If he doesn't know when you are having the girls over he can't very well join you.

★ ★ ★

CONFIDENTIAL TO MARVIN: Your ideas won't work unless YOU do. Get off your chaise-lounge.

★ ★ ★

For a personal reply, write to ABBY in care of this paper. Enclose a self-addressed, stamped envelope.



4592 SIZES 10—20

by Anne Adams

Our smart Printed Pattern — a new version of your favorite step-in dress. This tailored sheath is a wonderfully becoming style for every figure. Easy sewing; directions are printed on each pattern part.

Printed Pattern 4592: Misses' sizes 10, 12, 14, 16, 18, 20. Size 16 takes 3 yards 54-inch.

Printed directions on each pattern part. Easier, accurate.

Send 50 cents in coins for this pattern—add 10 cents for each pattern if you wish 1st-class mail. Send to Anne Adams, care of The Pontiac Press, 243 West 17th St., New York 11, N.Y. Print plainly name, address with zone, size and style number.

Girls State Delegates Honored

The Ladies Auxiliary to Cook-Nelson Post No. 20 of the American Legion met Monday evening at the Post home on Auburn avenue.

A reception for the three Girls' State delegates was held. Honored were Nancy Donaldson, Charlotte Osmun and Kay Hamilton. Mrs. Milton Yerkes was in charge of refreshments.

Mrs. Robert Conant and Mrs. William Thomas are delegates to the fall conference Oct. 17-19. Mrs. Eldon Showen is alternate. Nem Americanism chairman is Mrs. Lynn D. Allen. With Mrs. Showen as child welfare chairman.

Guests at the evening affair were Mayor and Mrs. William W. Donaldson and daughter Carol, Mr. and Mrs. Carroll Osmun and daughter Josephine, Mr. and Mrs. Kenneth Hamilton, Mr. and Mrs. Joseph Kosik, Mrs. Joseph Phillips of Rochester, a member of the committee for Girls' State and Mr. and Mrs. John Benedict of Ferndale, 18th District Girls' State chairman.

Others were Mrs. Charles Chandler, president of the Chief Pontiac Unit to the Chief Pontiac Post No. 377, American Legion, and Floyd Cremer, commander of the Cook-Nelson Post No. 20.



Pontiac Press Photos

The Alpha Beta Chapter of Delta Kappa Gamma Society held an initiation dinner Monday evening at Hotel Waldron. Looking over the program book are (left to right) Mrs. Virginia Palmer, new initiate; Pat Knudsen, vice president, and Mrs. Iva O'Dell, speaker.



Others who attended the Alpha Beta Chapter dinner Monday evening were (left to right) Mrs. Elsie Welch, chairman; Mrs. Mildred Dodson, president, and Mrs. Dana Whitmer, initiate.

No One Notices

Don't Let Small Defects Matter

By JOSEPHINE LOWMAN

I discovered a long time ago that others are not nearly so interested in the way we look as we think they are—and it was a great relief to me. They are much more conscious of their own appearance.

For this reason it seems such a waste of happiness when a woman allows some small defect in good looks to make her self-conscious and to damage her personality. I receive hundreds of thousands of letters a year and know that many women fail to make friends and to enter into life as they would have done because of some complexion or figure fault which others do not even notice.

Everyone has imperfections, some greater than others. Actually these have little to do with attractiveness unless we allow them to change or affect our personalities. No one is so conscious of your defects as you are. They are either thinking of their own, or have a broader outlook as to charm.

So what! Maybe you hate your stubby fingers, perhaps you have a slightly receding chin. You may dislike the little crook in your nose or your hairline may not be what you wish. All such faults are very small parts of the lovely whole.

It is downright tragic to allow imperfections to affect your approach to life. Don't allow yourself self-consciousness concerning them or let them act as a curtain between you and the people you meet. If you do, it always will be there, denying you complete enjoyment of others.

Even the severely-handicapped people often rise above their seeming burden to develop a charm and fascination which others with no disabilities cannot achieve. Two of the most magnetic personalities I know are severely crippled, but you never even think of it because they don't.

They are completely lacking in self-consciousness about their afflictions because they are too intrigued with the potentalities of the heart and mind and too interested in people and the world about them. They are gay and vibrant people it is always a joy to know.

Knowing people like this makes us realize what a waste it is to fret and worry over comparatively slight physical imperfections.

Of course you all know that I believe in correcting any defects in beauty which it is possible to correct, and today almost anything is susceptible to improving. There is an answer to practically all defects in figure, hair and complexion. But if you can't overcome them, don't let them throw you!

Tomorrow: "Small Space Exercises are Order of the Day."

Alpha Beta Unit Has Initiation, Hears Program

New members were initiated Monday evening at the initiation dinner of Alpha Beta Chapter of Delta Kappa Gamma Society held at the Hotel Waldron.

Mildred Dodson, president, greeted guests and Iva O'Dell gave a history of the chapter.

The initiation ceremony was conducted by Mrs. Elsie Welch assisted by Mrs. Dodson, Pat Knudsen, Mrs. Gertrude Ealy, Mary Barmes, Mrs. Honora Kinsella, Mrs. Lorena Adams, Helen Bulla and Mrs. Olive Lord.

The vocal ensemble of Delta Kappa Gamma presented musical selections. Mrs. Mildred Wiersema arranged the music and Mrs. Rosemary Northon was accompanist.

Initiates were Mrs. Marion Chubb, Mrs. Dorothy Myers, Mrs. Virginia Palmer and Mrs. Dana Whitmer.

STOP LOOKING AT LIFE THROUGH "COFFEE CUP EYES"!

Does the caffein in coffee cause you tension? Sleeplessness? "Coffee Cup Eyes?" Then discover this new kind of caffein-free coffee. Enjoy real, rich, robust flavor . . . without tension or sleeplessness . . . in new Instant Siesta!

SWITCH TO NEW INSTANT SIESTA COFFEE

97% Caffein Free

Another Fine Product of Standard Brands Inc.

GETTING MARRIED?

—as specialists in Formal Wear Rentals, you are assured that the Groom and his men will be correctly dressed and custom fitted in the finest quality garments.

HARWOOD CUSTOM TAILORS

968 W. HURON AT TELEGRAPH

Contact Lenses

at your fingertips

VISION

DR. B. R. BERMAN

Optometrist

17 N. Saginaw FE 4-7071

Introductory Sale of NO-IRON FIBERGLAS DRAPERIES

You've never seen their equal — they wash and hang dry in minutes as beautiful as ever without even a touch of an iron. They never shrink, never stretch, and absolutely will not fade. What is more, they NEVER SUN-ROT, NEVER MILDEW. Try them in your most difficult windows, you'll just love them.

Length	1 Width	1½ Width	2 Widths	3 Widths
90"	$9.50	$15.00	$20.00	$32.00
84"	9.00	15.00	20.00	32.00
81"	8.50	14.50	19.50	31.00
72"	8.00	13.50	18.50	29.00
63"	8.00	13.00	18.00	28.00
54"	7.50	12.00	17.00	26.50
45"	6.50	11.00	16.00	25.00
36"	6.00	10.50	15.00	24.00

GORGEOUS PRINTS—6 Different Patterns in Several Colors

SOLID COLORS—Glowing New Decorator Shades from which to choose.

Prices Vary Slightly According to Pattern.
Delivery in 10 Days on Any Size, Color and Pattern

Park Right at the Front Door

Molls

Draperies
Floor Coverings
Bedspreads

1666 South Telegraph FE 4-0516

A

Your Pendleton Plaidmaster...

$19.95

and $27.50

The new 1959 look, the finger tip length Pendleton jacket. They're different and the most stylish item of the season.

MATCHING PENDLETON SKIRT
(Makes a walking suit)
$14.95

Alvin's

HURON at TELEGRAPH

Mon., Thurs. and Fri. 10-9—Tues., Wed. and Sat. 10-6—Sunday 2 to 5

10% Discount This Month

SHOP LEISURELY...SHOP NOW!

FOR YOUR Hallmark CHRISTMAS CARDS to be imprinted with your name.

"When you care enough to send the very best"

MITCHELL Typewriter and OFFICE EQUIPMENT CO.

STATIONERS • BUSINESS OUTFITTERS

123 North Saginaw St. Phone FE 2-4831

Kiwani-Queens Plan for November Bazaar



Pontiac Press Photos

Antiques will have their place in the bazaar and sale the Pontiac Kiwani-Queens are planning Nov. 6, 7 and 8. Three members who helped with initial plans at a coffee hour Monday are (left to right) Mrs. Monroe Osmun, Mrs. Paul Merideth and Mrs. Fred Poole.



Arriving to help with the project plans Monday were Mrs. LeRoy F. Hill (left) and Mrs. Ellsworth Ogg. Proceeds from the sale will be used to further projects for young boys in Oakland County. Co-chairmen are Mrs. Hoogerhyde and Mrs. Arthur Compton.



Mrs. Peter Hoogerhyde (left) who was hostess to the group Monday, is showing a French peg lamp of brass and cranberry which is over 100 years old to Mrs. James Nye (center) and Mrs. Philip E. Rowston. The sale is co-sponsored by the Pontiac Kiwanis Club.

Club Federation Lists Chairmen

President Mrs. Arnold Hillerman announced new committee chairmen at the board meeting Monday of the Pontiac Federation of Women's Clubs held at Hotel Waldon.

Mrs. Richard Paschke is program chairman; Mrs. Cecil McCallum, hospitality; Mrs. William Donaldson, telephone; Mrs. Frank Anderson, public affairs; Mrs. John Wilson, custodian, and Mrs. George Pratt, health.

Others are Mrs. Paul Gorman, youth education; Mrs. Clark Kimball, USO; Vera Bassett, housing; Mrs. E. D. Moessner, historian; Mrs. Raymond Rapaport, publicity; Mrs. Irving Koper, fine arts; Mrs. Robert Anderson, United Fund; and Mrs. Leonard Buzz, membership.

Completing the list are Mrs. Robert Passineau, resolutions; Mrs. Ossie Gates, welfare; Mrs. S. V. Sekles, budget, and Mrs. William McClure, ways and means.

★ ★ ★

A membership tea will be held Sept. 29 at the James K boulevard home of Mrs. Irving Gordon, and an Oct. 13 meeting will be held at Mrs. Rapaport's home on East Iroquois road.

Republican Women Hear Talk

The Pontiac Republican Women's Club met Monday at the Adah Shelly branch library for a business meeting.

Mrs. Eleah Patten was speaker. Her topic was "Moral Rearmament." A group discussion followed.

Guests were Mrs. Earl Martin, Mrs. Daniel Murphy and Mrs. Floyd Phillips.

Mrs. Hope Gorman presided at the tea table.

Mrs. William Kreklow was tea chairman assisted by Mrs. Phillips, Mrs. Maude Ashwin and Mrs. Lulu Luby. In charge of program was Mrs. Fred Ziem and Mrs. Duncan McVean was in charge of the business session.

A donation was sent to the Republican finance committee.

County Groups of Delta Zeta Plan Meeting

The first meeting of Oakland groups of Delta Zeta Sorority alumnae will be held Wednesday at the home of Mrs. Dann R. Fraser of Birmingham.

Speaker will be Mrs. Ona Sieloff who will present fall home decorations. Highlights of the national convention will be presented by Mrs. Winfield Hinman, president of the local groups.

All alumnae members are invited to join one of the chapters.

Job's Daughters Hold Initiation, Install Officers

Bethel No. 40 of International Order of Job's Daughters met Monday evening at Roosevelt Temple for initiation and installation of the Bethel Council.

New members are Karen Heyden and Phyllis Linden. Serving on the Bethel council are Mrs. Edward Pritchard, guardian; Lester Oles, associate guardian; Mrs. Eugene Perkio, secretary; Mrs. Wayne Santala, treasurer; Mrs. David Cook, music; Mrs. Harry Eaton, epochs; and Mrs. William Cox, custodian.

Additional council members are Mrs. Harry Vernon, hospitality; Mrs. Ralph Nixon, junior activities; and Louis King, finance.

News of Personal Interest in Area

Former Pontiac resident Roma Nephler, daughter of C. J. Nephler Jr. of Bloomfield Hills, has won her wings after completing her course of training at an airlines stewardess college, Fort Worth, Tex.



Roma Nephler

Miss Nephler, who lives in Miami Shores, Fla., has been assigned flight duty out of New York City.

She is a graduate of Miami Edison High School and attended the University of Florida.

★ ★ ★

Faye Westfall of Roseford, Ohio, was the guest last week at the home of Judy Lou Elwell of Dick avenue.

The girls have returned to University of Michigan where they are roommates.

A high school sophomore at Kemper Military School, Boonville, Mo. is Ted Ricamore, son of Mrs. Ruth Ricamore of Fourth street.

Kemper has been designated an honor school by the department of the Army every year since 1914. This is Ted's first year.

★ ★ ★

Mrs. Margaret Reynolds of Elizabeth Lake road is home after a stay in the East where she visited Mrs. Della Richarsen of Long Island, N. Y.; Mr. and Mrs. Price Jones of Valley Forge, Pa. and Mrs. A. W. Charlton of Overbrook Hill, Pa.

★ ★ ★

Recent visitors in the Shenandoah Valley, Va., were Mr. and Mrs. Douglas Birkett and Mr. and Mrs. Hubert Hodges, all of Merry road.

★ ★ ★

Norma Klukos of North Tasmania street has been elected reporter for Omega Mu Sorority at Elkhart University.

★ ★ ★

Three students from the Pontiac area were on hand to assist with special orientation week activities at Eastern Michigan College.

Juniors are Bill Price of East Colgate street, and Martha Wendland of South Marshall street.

A senior aid was James W. Stephens of Lake street.

★ ★ ★

Greta E. Phipps of Oneida road earned all A grades at the summer session of the University of Michigan.

★ ★ ★

Robert Duane Dewey of Coventry street has entered Michigan State University as a freshman. He is majoring in electrical engineering.

★ ★ ★

Mr. and Mrs. David T. Hayhow, (nee Janice Bosserman) of Savanna, Ill., announce the birth of a daughter, Elizabeth, born this morning in Savanna, Ill.

Grandparents are Mr. and Mrs. E. C. Hayhow and Mr. and Mrs. William E. Bosserman, all of Hillsdale.

More than half the world's railway mileage is of the so-called standard gauge of 4 feet 8½ inches between the rails.

MARY KING SALON



ORA OBRECHT
Specializing in Hair Styling and Permanents
Complete Beauty Service
152 N. Perry FE 2-3053

PEEK A BOO BABY KITS
(Sweater Pack)
4-Season NEEDLEPOINT KITS
ARGYLE SOCK PACKS
AFGHAN PACKS
The Knitting Needle
452 W. Huron St. .. FE 5-1330

CULTURED PEARL NECKLACES
$3.00 and up
Sallan Jewelers
FE 2-5812 88 N. Saginaw

JUST ARRIVED!
Madonna Lily and Imported Bulbs
Tasker's Seeds
63 W. Huron St.
FE 5-6261

Beginning Oct. 21

Programs Planned by Nurses Group

Future programs are listed by the Oakland County District Nurses Association.

On Oct. 21 a program, "Rehabilitation," will be given by Dr. Ethel Calhoun of the Sister Kenny Foundation. Loretta Decker is in charge.

Other events include a Nov. 18 meeting on "Practical Nurse Education, Now and Future" with Mae Edna Doyle from the Ann Arbor Practical Nurse Education Center. Nettie Jane Penwell is chairman.

"Cerebral Palsy" will be the topic Jan. 20 with Mrs. William Salton in charge. March 17 Elwood Bigler, superwisor of safety at GM Truck and Coach Division, will speak on, "Two Eyes Have You." Mrs. Edward Rasak will conduct the program.

April 21 Mrs. DeVaughn Harlan will supervise a session on "Trauma," and on May 19 the annual installation dinner will be held with Mrs. Rudy Giglio in charge.

All meetings will be held at St. Joseph Mercy Hospital Nurses Home auditorium at 8 p.m. A social hour will begin at 7:30 p.m.

Church Unit Meets

Rebecca Circle of Oakland Park Methodist Church met at the home of Mrs. Paul Krugman of Oxley drive. Guests were Mrs. James Deeg, Mrs. Bert Weddle and Mrs. Nellie Roach. Mrs. J. L. Slaybaugh participated.

Entertains Group

Mrs. Richard Porritt opened her home on Dwight avenue to members of the planning group of the TBI Women's Club Saturday. Fund raising projects were discussed.

30% OFF ON ALL PERMANENTS
during September
(Includes Haircut and Styling)
Evenings by Appointment
Rosann's Beauty Salon
1481 Baldwin (6 Doors N. of Walton)
FE 2-9376 (Nights) OR 3-7782



Dr. Stanley W. Black
—OPTOMETRIST—
Now Located at
3513 ELIZABETH LAKE RD.
1 Block West of M-59
Corner of Cass Lake Road, Pontiac
OVER MAC'S DRUG STORE
Formerly of Rochester
EVENINGS BY APPOINTMENT
Phone FE 2-2362 Closed Wednesday

Roosevelt Hotel
is fast becoming PONTIAC'S HOME FOR RETIRED FOLKS
Folks appreciate our homelike accommodations with the convenience of being right downtown where things are happening. No need to travel for entertainment.
Why don't you stop in our air-conditioned atmosphere, have a look at one of our spacious rooms, then ask and be amazed by our down-to-earth downtown prices for retired folks.
For further information, phone federal 5-8126

HAMPTON'S TRADE-N-POST
Trade in for a New one today!
Ask for TRADER DON, TRADER BILL, TRADER JIM
It's Fabulous!

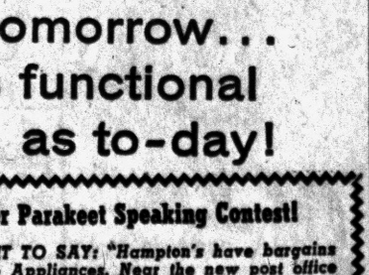

G-E Designer Series TV
the most talked about... and the most functional TV ever!

Model 21T2425
in russet leather vinyl finish
262 sq. in. viewable picture

Less than 8 inches
cabinet depth is all you see. Only 15¾" overall.

Built-in Antenna
No outside antenna needed in most reception areas.

Front Sound Projection
Sound comes straight at you from big, front-mounted speaker. Cuts distortion.

Get a Parakeet Free with any major appliance purchase!

A design from tomorrow... as functional as to-day!
Enter Parakeet Speaking Contest!
TEACH IT TO SAY: "Hampton's have bargains in Home Appliances. Near the new post office and just as reliable."
Contest Ends December 25, 1958
Portable Television—Grand Prize
FE 4-2525 Open Every Night 'til 9 P. M. 825 WEST HURON STREET

Sarawak tribesmen still hunt wild boar, deer, and monkeys with poisoned darts, but they prefer modern firearms when they can get them.

Does Your Decaffeinated Coffee Give You Only Half a Cup of Flavor?

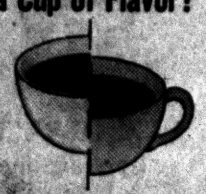

Change To New Siesta



And Enjoy A Full Cup of Delicious Flavor Every Time!

New! *A discovery that makes every other decaffeinated coffee old-fashioned!* Only new Instant Siesta gives you pure coffee pleasure . . . rich and robust . . . without the penalty of tension and sleeplessness. Try it today!



New Instant SIESTA COFFEE
97% Caffein Free
Another Fine Product of Standard Brands Inc.

enjoy the glamorous new ZENITH Vogue
EYEGLASS HEARING AID

So smart... there's no reason to hesitate about wearing a hearing aid today. Enjoy brilliant performance ...and look your best with a Zenith Vogue Eyeglass Hearing Aid. 10-Day Money-Back Guarantee. Free home demonstration. Call today!



zenith...the royalty of hearing aids

We handle batteries and accessories for most hearing aids.

KINDY Glasses
13 N. Saginaw St.

MIRACLE MILE
GIANT AUCTION
Sept. 26th, 8:30 P. M.
Auction Bucks at All Miracle Mile Stores
Start Saving Now!

(Advertisement)

ANTS? ROACHES? MOSQUITOES?

Kill roaches and ants with Johnston's No-Roach, the brush-on insecticide. Colorless. Effective for months. 8 oz. 89c. Pt. $1.69.

Kill annoying mosquitos with Johnston's Hadabug, the safe bedroom spray. Safe to use near children and pets. Hadabug $1.98. Available at Cunningham's, Kinsel's, Simms, Cloonan's, & your favorite drug store. Dist. by National, McKesson, Kerr, & Wetherbee.

Airliners Lose U. N. Emblem

Too Much Controversy Given as Reason for Removal by Company

NEW YORK (AP) — The emblem of the United Nations — a polar view of a world map encircled by a wreath—has been removed from planes of United Air Lines in response to a number of protests.

The protests came from "individuals as well as organized groups," UAL President W. A. Patterson said yesterday.

"Our company came to the conclusion that we did not desire to enter into any controversy on international policy or philosophy. The insignia was removed," he added.

★ ★ ★

Half a dozen of UAL's 190 airliners bore the emblem as part of a program started last May in support of the U.N.

A group of [illegible] by Capt. Charles Dent of Allentown, Pa., had initiated the program, hoping that all United States and overseas airlines would affix the insignia to their planes.

Underneath the emblem were to be the words, "We believe."

United was the only airline to subscribe to the program.

★ ★ ★

Norman Cousins, editor of the Saturday Review, indicated his disapproval of the removal of the emblem by returning his UAL million-miler courtesy card.

In an editorial to be published in the Saturday Review next Saturday, Cousins says the protests came from "extreme anti-U.N. organizations and individuals." The airline is being "bullied out of its convictions by a few sharp voices," he writes.

★ ★ ★

Patterson did not identify the protesting groups or individuals.

The United States Committee for the United Nations, a private organization, has published a brochure explaining the program.

A committee spokesman said yesterday the group had been successful in enlisting support among a number of schools, local and national groups and concerns, which print the U.N. insignia on their stationery.

The emblem is to appear in commercial advertisements next month, he said.



UPI Photo

HIS CHOICE — While judges were selecting the top market hogs in all breeds at the National Barrow Show in Austin, Minn., three-year-old Billy Vance, of Carthage, Ill., made his own selection and returned to a vantage point on a nearby fence.

Mechanical Gadgets Forecast Weather

DENVER (AP) — Mechanical weather observers that will funnel information at the rate of 1,000 words a minute to electronic computers are being developed.

★ ★ ★

Air Force Lt. Col. George A. Guy described the mechanical forecasters yesterday to the American Meteorology Society.

He said the machines, being developed at the Lincoln Laboratories in Massachusetts, will report their information automatically to one of six automatic data computers along the East Coast.

★ ★ ★

The computers will digest the information, prepare forecasts and draw national weather maps which will be transmitted throughout the country in minutes.

Teens and Adults to Be Instructed in Dancing

Waterford Township teenagers, as well as adults, may learn the fundamentals of popular social dances, in a course scheduled to begin Monday at the Community Activities Center.

This will be the fifth year that the Recreation Department has offered the course to boys and girls. Instruction for adults was so successful last year, and the request of many more dance students was so great, that the course has been scheduled again this year, according to director Tom Belton.

Along with learning the courtesies of ballroom dancing, pupils will be taught fox trot, rumba and waltz techniques, instructor Carol Wolfe said.

★ ★ ★

Dance instruction for pupils from the 7th through the 12th grades, will be held from 7 to 8 p.m. Mondays, and from 8 to 9 p.m., the adult course will get under way.

On Wednesdays, two separate sixth grade classes will be held from 7 to 8 and from 8 to 9 p.m. Registrations may be made the first night of instruction, at the CAI.

(Advertisement)

Don't Take It for Granted!



"Everything About It Is Wonderful'

Student From Little Rock Likes MSU Just Fine

EAST LANSING (AP) — Ernest Green, a central figure in racial turbulence at Little Rock, Ark., last year, says he's going to like it just fine at Michigan State University.

"Everything about it is wonderful, including the friendly way people have treated me," said the 17-year-old freshman. "I'm looking forward to four years at this school."

★ ★ ★

Green is the first Negro graduate of Little Rock's Central High School, focal point of racial strife in attempts at integration in the city school system. He'll enroll at MSU this week with some 4,600 new students and transfers.

With about 1,000 other men students, he's living at rambling Shaw Hall dormitory. His roommate is Larry Osterink, a white boy, a scholarship student, an intended engineering major and a former star athlete at East Grand Rapids.

"I like Larry a lot, and I think he likes me," said Green. "I know we're going to get along fine together."

★ ★ ★

More than two dozen other Negroes are housed at Shaw Hall, and most have white roommates. They're paired up largely on the basis of mutual interests. Their application cards, in fact, don't indicate racial background.

That's due in part to John A. Hannah, MSU president, who has discouraged racial discrimination at every level in university life. Hannah also is chairman of President Eisenhower's Civil Rights Commission.

Green is something of a celebrity on campus because of his Little Rock background. Students, both white and Negro, pepper him with questions on his experiences.

Says Plane Trouble Same as Before

HONOLULU (AP) — A passenger aboard a four-engine Military Air Transport Service plane which limped into Oahu Monday with two dead engines says the aircraft had the same trouble before.

★ ★ ★

The Superconstellation landed safely with 38 passengers and 10 crewmen at Hickam Air Force Base after a tense flight from Wake Island. Two engines were out and a third was going out when the plane was 200 miles west of Honolulu.

Sgt. 1C. John F. Woods, a passenger from Ironton, Ohio, said the same thing happened when the plane was going to Wake two days ago.

★ ★ ★

"The same two engines went out," he added. "We spent a day on Wake while they worked on them. It took us seven hours to get out of Tachikawa in Japan because of maintenance on the bum engines.

"When I get to Travis (northeast of San Francisco) I'm going to take a train home."

New Building Starts at Wayne University

DETROIT (AP) — Ground was broken for the new $2,000,000 Richard Cohn Memorial building at Wayne State University Monday.

The building, to be completed in early 1960, will house the university's college of nursing, school of social work, and graduate school. The building memorializes the late Richard Cohn, Detroit businessman and philanthropist.

DR. HENRY A. MILLER
Optometrist
7 North Saginaw Street
Phone FE 4-6842
"Better Things in Sight"
Open Friday Evenings
Closed Wednesday Afternoons



michigan
whets your appetite for a color-full adventure



free
MICHIGAN AUTUMN VACATION GUIDE

Let Yourself Go! Sight-seeing! Hunting! Fishing! Hiking! Send for this free vacation booklet. It gives you all the clues to a fun-filled, low-cost adventure right nearby in Michigan's colorful Water Wonderland!

Special Service! We'll let you know when autumn color will be at its best.

MICHIGAN TOURIST COUNCIL
Room 50, Mason Bldg., Lansing 26, Michigan
Hurry! Send me my free Michigan Autumn Vacation Guide soon! Include literature from Michigan region checked.

NAME
ADDRESS
CITY & ZONE STATE

1. ☐ Upper Peninsula Development Bureau
2. ☐ West Michigan Tourist Association
3. ☐ East Michigan Tourist Association
4. ☐ Southeast Michigan Tourist Association

AB-98

You can count on heating comfort when you count on Standard Oil



"You can't top Standard Oil for economy and dependability!"

STANDARD Home Heating Oil is made to Standard's own rigid quality specifications. So, fill-after-fill, you get the kind of clean economical heat that satisfies.

"I know this much... Sta-Clean* is a stop sign for trouble!"

Wonder additive, STA-CLEAN*, is blended into STANDARD Home Heating Oil to assure you of continuous, uninterrupted comfort. It keeps your fuel system clean and your burner working like new!

"Standard makes it easier to pay for heat!"

Standard's Budget Plan lowers mid-Winter fuel bills. You pay the same low payment each month. There's no interest or carrying charge. Ask your Standard Oil Man.

"Come on over! Our house is warm as toast!"

STANDARD

Phone your Standard Oil Man for a fill of

Standard Home Heating Oil with STA-CLEAN*

You expect more from Standard ..and get it!

ORDER YOUR SUMMER FILL NOW!
PONTIAC—FE 4-1584
CLARKSTON—MA 5-3656
BIRMINGHAM—MI 4-5250
ROCHESTER—OL 1-4691
In Other Communities, Check Your Local Phone Book.

*STA-CLEAN is Standard's trademark for the patented additive created by Standard Research for exclusive use in Standard Oil Products.

SERVING YOU IN THIS AREA
TOM KIGER – CLAUDE LESSEL – F. G. IRISH – WALT SOLDEN
95 WEST PIKE STREET
Motor Oils . . . . . Industrial Oils and Lubricants
Phone FE 4-1584
STANDARD

THE PONTIAC PRESS

TUESDAY, SEPTEMBER 23, 1958 PONTIAC, MICHIGAN. ELEVEN

Novi Becomes Largest Village in Oakland County

Charter for Incorporation Passes by 594 to 470 Vote

NOVI — Oakland County's largest village was created yesterday as voters in a 30-square mile area of Novi Township approved the proposed charter, officially incorporating the village. The vote was 594 to 470.

The unincorporated portion of the township thus was reduced to six square miles.

★ ★ ★

The charter calls for a council-manager form of government.

TUCK LEADS VOTE

Leading vote-getter among 10 candidates for five council seats was Walter Tuck, chairman of the Charter Commission. Tuck polled 678 votes.

★ ★ ★

Runner-up was J. Philip Anderson, with 552. Other winners were Dirk H. Groenenberg, 464; A. Russell Button, 458, and Dicron Taflalian, 446.

★ ★ ★

Losing candidates were David M. Fried, 419; Leo E. Harrawood, 344; George T. Ames, 276; Ebertus J. Fisher, 275, and Donald W. Woodward, 266.

Tuck and Anderson will serve four-year terms as the result of having finished one-two in the voting. The other councilmen will serve for three yars.

Nearly 82 per cent of the registered voters in the two precincts—1,125 of 1,380 qualified electors—went to polls in the special election.

SWINGS ELECTION

Precinct 1, located at Novi Township Hall, swung the election with 333 votes for the charter to 175 against it. Precinct 2, located in the Novi Community Building, registered 261 "yes" to 295 "no" votes.

★ ★ ★

It now appears the village and township will share the same building. Both township and village officials agree it probably will take several months before transition matters are settled.

Margin of 1 Vote Ups School Tax

Novi District Approves Increase of 2½ Mills by 202 to 201

NOVI TOWNSHIP — A 2½-mill tax increase for five years was approved by Novi Township School District voters yesterday by the narrowest of margins — 201 to 201.

The money will be used for operating expenses.

Arthur Heslip, Board of Education president, estimated the tax levy will produce $25,000 to $30,000 in additional revenue. The increase will amount to $2.50 for each $1,000 of equalized property valuation.

The steady increase in enrollment created the need for more operating funds, Heslip said.

★ ★ ★

A second elementary school is being completed at 10-Mile and Meadowbrook roads. Four of the schools' eventual 12 classrooms already are in use.

Puts New Law for Juveniles Into Practice

A new law which permits 17 and 18-year-olds charged with a crime to be placed under the jurisdiction of juvenile authorities, was put into practice yesterday for the first time in Oakland County.

Circuit Judge Clark J. Adams signed an order transferring William Harmon, 17, of 1013 Argyle Ave., Pontiac, from the usual adult jurisdiction of Circuit Court to the Juvenile Division of Probate Court.

Although he criticized the law, which became effective Sept. 13, as not being altogether sufficient, the judge praised it for allowing some teenagers, not destined for a life of crime, to begin a new life without a criminal record hanging over them.

The law, approved by the Legislature in May, allows the judge to waive the customary higher court jurisdiction on the motion of either the prosecuting attorney, the person charged with the crime, or his or her representative.

★ ★ ★

In the case of Harmon, who was arrested in West Bloomfield Township in June for car theft, the motion was requested by attorney Verne C. Hampton.

Under the law the person must fall into any of several criminal tendencies ranging from use of alchol or drugs, "to habitually idling away his or her time." The latter applied to Harmon, Hampton said.

Public Act 212 is just the reverse of a law which permits juvenile authorities to waive their jurisdiction over a juvenile charged with an "adult" crime, such as murder.

Named UF Chairman

WEST BLOOMFIELD TOWNSHIP — Emmett De Conick, president of the West Bloomfield Township Community Chest Board of Directors, has appointed Martin Lee as campaign chairman of the 1958 United Fund drive in the area. Oct. 2 is the kickoff date for the campaign.



NELDA FRANCES HYTEN

The engagement of Nelda Frances Hyten to Glen L. Thompson has been announced by her parents, Mr. and Mrs. Archie Farrell of 3036 Caroline St., Auburn Heights. The prospective bridegroom is the son of Mr. and Mrs. Charles Thompson of 3197 Caroline St. The wedding has been set for Nov. 15.

Bus Line Taxes on City Agenda

Commission to Discuss Supporting Relief for Ailing Public Lines

City Commissioners will be asked tonight to support state tax relief for ailing public bus lines.

The Michigan Motor Bus Assn. is asking the city to take the stand in time for the Friday meeting of the Michigan Municipal League in Detroit.

★ ★ ★

At that time, the association said, cities will be asked to unite behind legislation to grant bus companies a three-year moratorium on fuel taxes and reduce license plate fees to 50 cents apiece.

Tax relief would give bus companies breathing space to bolster their shaky finances, the association said. Pontiac City lines, a member of the association, is expected to support the move.

★ ★ ★

In a report to the commission, the company's vice president, R.E. James, said that this year's loss is the largest yet.

He said there was a 41 per cent drop in passengers last month and that the drop in patronage so far this year was 31.9 per cent, or 539,156 passengers.

He said that the company's operating costs consumed 97.1 per cent of its revenues.

Revenues so far this year have amounted to $193,301, James said, while operating expenses stand at $187,692.

Commissioners, in other business, will be asked to give final approval to an ordinance transferring the violations bureau from the police department to municipal court.

★ ★ ★

They are scheduled to hold public hearings on four proposed street name changes and will receive four recommended zoning changes from the Planning Commission.



DE SOTO FOR 1959 — Here are two views of the new 1959 De Soto. Top picture is the two-door hardtop Sportsman Fireflight. Lower picture shows details of the front end styling. The new cars will be shown locally by Braid Motor Sales, 70 S. Cass Ave. De Soto's 30th anniversary line has 18 models in four series.

New 1959 DeSoto Models Will Be Shown Oct. 24

By DAVID J. WILKIE

DETROIT (AP) — The 1959 model De Soto line, with styling and engineering advances, will be introduced Oct. 24.

New styling gives the 1959 cars a lower and wider appearance. The cars have new two-section front bumpers with a long horizontal air scoop dividing lower and upper sections. Dual headlamps are set lower.

A new spear-like color sweep runs the length of the car's side. It is available optionally with a fluted anodized aluminum insert. Just beyond the rear wheels the sweep turns sharply upward to the top of the fins. Immediately below the fins are the three-tiered taillights, retained for 1959.

Offered with the line are the new swivel front seats that swing out at a 40 degree angle to facilitate ease of entry and exit.

The 1959 line will be produced in four series with 18 body styles. The Firesweep series will have a 290 horsepower engine; the Firedome 305; Fireflite 325 and the limited production Adventurer series 350. All have 10 to 1 compression ratios.

★ ★ ★

The Adventurer's engine is offered at extra cost on all De Soto models. Other options include inside rear view mirrors with photo-electric adjustment for night lights and automatic beam changer to adjust bright lights for safety of oncoming cars.

DeSoto reported that 13 accessories which were optional in 1958 models have been made standard on many models.

★ ★ ★

With the new 1959 models, De Soto Division has inaugurated production in new facilities at East Jefferson avenue, where improved production handling and the newest in manufacturing techniques are available to De Soto.

J. B. Wagstaff, general manager, De Soto Division, said that "in keeping with a generation of fine cars, the 1959 De Soto was designed as a car of performance and prestige. We feel that this De Soto can do everything a motorist can possibly ask of it.

"The 1959 De Soto is an excellent tribute to our 30 years as a manufacturer," he said, "but is only the beginning of a very promising future."

The state of Rhode Island is the most densely populated in the nation, as well as being the smallest.

Williams Says He Feels Sorry for Adams

LANSING (AP) — Democratic Gov. Williams has issued this statement on the resignation of Presidential Assistant Sherman Adams:

"It is possible to feel genuinely sorry for Sherman Adams personally—especially since his resignation at this late date changes nothing.

"The administration was willing to keep him on as long as they thought they could get away with it. His retention in the White House damaged the prestige of the American President at home and before the whole world at a critical time when the office should have been beyond reproach.

"Now Adams is leaving—not because they see anything wrong in his conduct but because he has become a political liability. The spurious sign of 'holier than thouism' has been thoroughly expunged from the escutcheon of the great crusade."

Chrysler Gets Contract for Work on Jupiter

WASHINGTON (AP) — The Army has awarded contracts totaling $3,250,728 to Chrysler Corp. for work on Jupiter intermediate-range missiles at Chrysler's Warren, Mich., plant.

Rep. Robert J. McIntosh (R-Mich), who announced the awards, said the contracts would mean employment for 279 workers for a year.

U. N. to Vote on Red China

See General Assembly Again Refusing to Admit Peiping Into World Body

UNITED NATIONS, N.Y. (UPI) — The General Assembly was expected to vote today on Communist China's claim to a U. N. seat, but once again it appeared that Peiping had shot itself out of a membership.

★ ★ ★

Western diplomats predicted defeat for the move to seat Communist China after one of the bitterest exchanges to date between Soviet Foreign Minister Andrei Gromyko and U. S. Ambassador Henry Cabot Lodge.

★ ★ ★

Gromyko injected the Formosa crisis into early debate and Lodge demanded in turn that Moscow use its influence to get the Chinese Reds to cease their "violent" and "murderous" attacks against the Quemoys.

"The Chinese Communists are rapidly shooting themselves — and the world — out of a chance to settle this question as it should be settled," Lodge said.

It appeared Lodge's charges against the Communists would result in a vote similar to last year when the Assembly voted 48 to 27 not to consider the seating of the Peiping regime.

4 County Bands Set to Appear at MSU Event

Four Oakland County high school bands will be represented at the fourth annual Band Day Saturday at Michigan State University.

High school musicians from Farmington, Ferndale, Rochester and Royal Oak Kimball will be among the 2,500 participating in the half-time ceremonies at the Michigan State-California football game.

Howard E. Akers, musical education director for a New York publishing firm, will lead the combined bands in a dedication of his new composition, "Michigan State March."

Ferndale Man Killed in Crash

John Chartier, 31, Dies, Inkster Driver Injured as Car Overturns

FERNDALE — A 31-year-old Ferndale man was fatally injured last night when the car in which he was riding went off the road and overturned in Dearborn Township.

★ ★ ★

John W. Chartier of 1641 Channing St. was killed instantly, Dearborn Township Police said.

Witnesses told police the car, driven by Alvin C. LaCroix, 30, of Inkster, was traveling at a high rate of speed and apparently went out of control.

La Croix is in serious condition at Wayne County General Hospital.

★ ★ ★

The accident happened just before midnight at the intersection of Outer drive and Lamphere road.

'Social Service Center' to Be Topic of Speech

Major Ernest Alder of the Salvation Army Men's Social Service Center will speak on "The Purpose and Objectives of the Men's Social Service Center" when the Methodist Men of Central Methodist Church gather in the church for a dinner at 6 p.m. Tuesday.

Newly elected officers of the Methodist Men's group include Donald Tryon, president; Robert Bentley, membership chairman; Percy Shea, secretary; Robert Byrnes, treasurer; and Burton Wheeler, program chairman.



SHARON ANN FALK

Mr. and Mrs. William Falk Jr. of 1042 Lakeside Dr., Milford, have announced the engagement of their daughter, Sharon Ann, to Joseph C. Schultz, son of Mr. and Mrs. Joseph Schultz of 103 Danforth Dr., Oxbow Lake. The prospective bridegroom is a sophomore at Central Michigan College in Mt. Pleasant. A summer wedding is being planned.

Congressman to Speak at Republican Rally

LAKE ORION — A Republican rally will be held tomorrow from 12:30 to 2:30 p.m. at Al Hanoute's auditorium on M-24.

Appearing at the meeting will be Congressman William S. Broomfield, State Rep. Lloyd L. Anderson of Waterford and Daniel T. Murphy Jr., Oakland County register of deeds.

Refreshments will be served, and the public is invited.

Pygmalion Scheduled by Players

WEST BLOOMFIELD TOWNSHIP—A dramatic reading of George Bernard Shaw's "Pygmalion" will be presented Thursday evening at the West Bloomfield Town Hall by the Township Players of West Bloomfield.

The September workshop project of the group, it will be performed in the auditorium of the hall, at 4460 Orchard Lake Rd., following a brief business meeting at 8:30.

Workshop productions are interim activities between public productions and ordinarily presented for members only, according to John Onken, membership director. A limited number of guests interested in joining the Players will be welcome at Thursday's performance, however.

The Players' fall production, their eighth since the group was formed in November, 1956, is now being prepared.

Set Pooch Party for Saturday at Oakland Park

A trained dog act will be an extra feature at the Department of Parks and Recreation's ninth annual Pooch Party, beginning at 1 p.m. Saturday at Oakland Park.

The dogs are being furnished by the Detroit Police Safety Squad, according to recreation supervisor Leonard T. Buzz, and their act emphasizes a safety message.

The rest of the program is for boys and girls from seven to 17 and their pet dogs, Buzz said.

Whether the pet is a thoroughbred or not makes no difference so far as the contests are concerned.

"Any entry that is 'just plain dog' will have as much consideration as a pedigreed pooch," Buzz said.

The only requirement: all dogs must have a collar and leash that is not more than six feet long.

Contestants will be divided by age into junior and senior divisions and there will be four contests in each division, Buzz said.

There will be trophies and ribbons for: (1) the best groomed dog; (2) the best trick dog; (3) the best informed dog owner; and (4) the best pet combination.

Entry blanks and information about the best-informed-owner quiz are available at local schools or the parks and recreation office at city hall.

The Pontiac Kennel Club has donated the prizes and will judge the contests, Buzz said. Registration for the contests will begin at 1 p.m. Saturday.

Given Award by WSU

DETROIT (AP) — Wayne State University's Distinguished Service Award was presented Monday to K. T. Keller, former chairman of Chrysler Corp. Keller is chairman of the Detroit Arts Commission and of the Committee on the (Detroit) Cultural Center.

Waterford Sets Date for Bids

Township to Decide Oct. 20 on Project to Improve Streets

At a brief Waterford Township board meeting last night, members set Monday, Oct. 20 as the date for opening sealed bids for blacktopping two streets in the township.

★ ★ ★

Approximately one mile on Lansdowne street from Hatchery to Williams Lake roads and one block on Camley street from Elizabeth Lake road to Edgefield street has been scheduled for blacktopping.

★ ★ ★

A special assessment district has been established with a bond covering a 10 year period for cost of the improvements, engineers Johnson and Anderson have submitted an estimate of $25,000 for these projects.

A request from the Waterford Township Junior Chamber of Commerce to hang two banners over main highways advertising their future Minstrel Show was approved by the board and the request will now be sent to the state highway department for approval.

Following adjournment of the township board meeting the board of health convened. (Township board members are also the board of health).

★ ★ ★

Action was approved to have the township engineers stake out 300 graves in the Crescent Hills Cemetery to be known as Babyland.

The lots will be located in the west section of the township-owned cemetery and will be priced at $35 each including grave services.



JOAN MILKA

The engagement of Joan Milka to Donald Keely has been announced by her parents, Mr. and Mrs. Albert J. Milka of 4159 Foley Dr., Waterford. The prospective bridegroom is the son of Mr. and Mrs. LeRoy Keely of 15337 Lahser Rd., Detroit. The wedding has been set for Oct. 18.

Suggests McClellan Quit Senate

I Won't Resign, Says Hoffa

CHICAGO (AP) — James R. Hoffa says he won't resign his Teamsters president post and that Sen. John McClellan (D-Ark), who suggested it, should withdraw from the Senate.

Hoffa told newsmen yesterday that McClellan should give up his Senate seat because the legislator's home state is violating the law of the land in failing to integrate schools, and that McClellan himself "doesn't believe the U.S. Constitution applies to everyone."

Hoffa is in Chicago for a three-day meeting of his union's central conference. He is scheduled to address the opening session today.

Some 600 conference delegates representing 12 midwest states and central Canada are on hand to map new labor contract goals and new areas to be organized.

McClellan, chairman of the Senate Rackets Committee which for weeks has probed affairs of the Teamsters Union, called for Hoffa's resignation "for the good of the country and the labor movement."

Hoffa replied he has no intention of quitting and that he expects to be re-elected chief of the 1.6 million member union at its convention in February.

Area Newlyweds Reside in Ypsilanti, Go to College

OAK PARK — Making their home in Ypsilanti following a honeymoon in northern Michigan are Mr. and Mrs. James E. Lewis.

The former Cheryll Louise Turnbull, the bride is the daughter of Mr. and Mrs. William E. Turnbull of 24721 Cloverlawn St., Oak Park. Parents of the bridegroom are Mr. and Mrs. W. A. Lewis of 3746 Auburn Rd., Auburn Heights.

Officiating at the double-ring evening rite was the Rev. Franz A. Ollerman of St. Timothy's Episcopal Church in Detroit.

The bride chose a floor-length, white velvet gown with a chapel train. Seeds pearls trimmed the scoop neckline and waist-length sleeves. Her fingertip veil fell from a seed pearl crown, and she carried a bouquet of stephanotis and white roses, centered by a white orchid.

Matron of honor was Mrs. Rolf Ramelmeir of Ypsilanti. Bridesmaids were the bride's sister, Mary Anne, and her cousin, Barbara Clark.

William Lewis was his brother's best man, and ushers were another brother, Robert, Larry Bradford and Keith Barnhart, all of Pontiac, and Rolf Ramelmeir of Ypsilanti.

The reception was held at Devon Gables in Bloomfield Township.

The newlyweds both attend Eastern Michigan College in Ypsilanti.



MRS. JAMES E. LEWIS

Club President, John Fetzer, Pledges Rebuilding of Detroit Fortunes

Questions Answered on Future of Tigers

(EDITOR'S NOTE: The man with the most control over the Detroit Baseball Co., is John E. Fetzer of Kalamazoo. As chairman of the board, Fetzer is the chief executive officer for the owners who purchased the club two years ago. The new owners have been keenly disappointed over the Detroit Tigers' showing and Fetzer has pledged himself to rebuilding Detroit baseball fortunes. In an interview recently Fetzer discussed the organization's problems and how the club hopes to cure them).

By DAVE DILES
Associated Press Sports Writer

DETROIT (AP)—There is no problem in Detroit Tiger baseball that a winning team would not solve.

Attendance has sagged and the Tigers, who have been without a pennant since 1945, are feeling critical stings from their fans. Booing this season has been greater than at any time since 1952, when the team finished in the American League basement for the only time in history.

John E. Fetzer, chairman of the board of directors, admitted recently the Tigers—both in the front office and on the field—have oversold themselves on their talent.

In an interview, Fetzer said he does not believe overtaking the New York Yankees will be a simple or short task. It will call for building from the ground up within a team's own system—but he believes the Detroit Tigers can do it.

Here are questions asked of Fetzer, and the answers gave:

Question—What can you promise Detroit fans for 1959?

Fetzer—"The first thing I'll promise is a team that will battle nine innings every day. If work and sweat are rewarded, perhaps some of it will show in the final standings next year. We can't do in one season what the club has failed to do in the last 13."

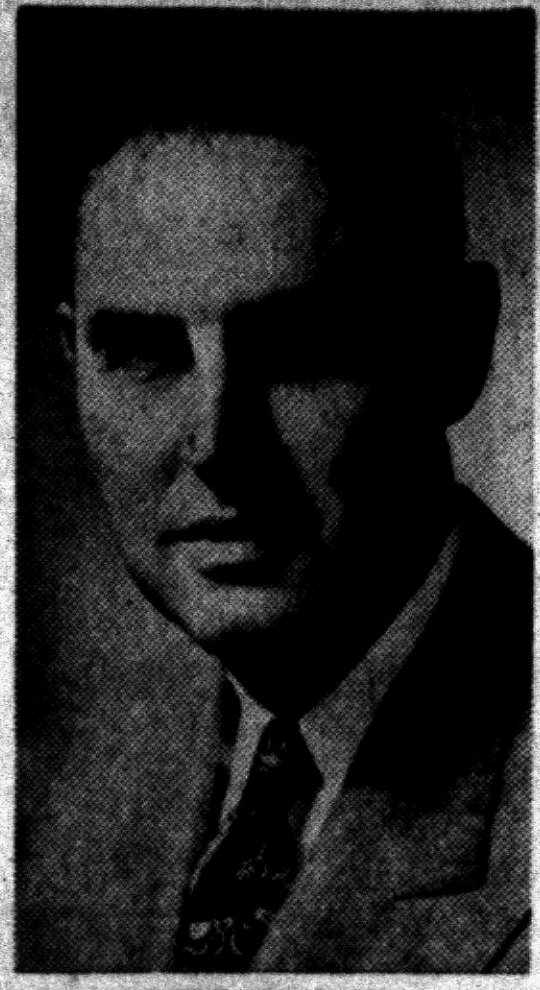

JOHN FETZER

Question — How are you going to improve the ball club?

Fetzer—"You can't buy or trade for a pennant winner. We must develop players on our farm teams. Most of them were successful this year."

Question — What about Charleston, the top farm club? It is loaded with old-timers.

Fetzer — "It's better to win with old-timers than lose with players who are never going to make good. Our better players were in the lower classification and will move up this year."

Question — Does that mean the Tigers won't be a contender in the immediate future?

Fetzer—"Building a pennant winner is a long process. We believe we have made progress. We know you can't buy or trade for top flight players. You can get occasional help, that's all."

Question — In a year of wild bidding, more than six million dollars was spent on bonus players but the Tigers spent only $300,000 of that. What does that mean?

Fetzer—"We are against big bonus payments as a matter of policy. This bonus spending is grotesquely out of line. We are not going to get into that melee to that extent. A player with an outlandish price tag seldom helps a team. He's under too much pressure and so is the front office. It doesn't help the morale of a club to have a player who got $100,000 sitting around contributing nothing."

Question—What is the alternative to bonus payments?

Fetzer—"Signing as many good young players as you can and building from the bottom up, no matter how long it takes."

Question—What was the thinking behind first hiring Bill Norman and then signing him for next year, long before the usual time for rehiring a manager?

Fetzer—"Johnny McHale knew and liked Norman and his way of running a club. When we signed him, we could have announced then it was for 1959, too. Certainly he was entitled to a full year on his own and he was sure to return—even if the club finished seventh."

Question—How does the front office feel about general manager McHale?

Fetzer—"He has the complete confidence of everyone in our organization. He is in complete charge of all personnel including the hiring and firing of managers. All trades are under his jurisdiction.

"McHale is one of the most respected men in the game. Other baseball men consider him wise beyond his years, and on a par with any general manager in the business."

Question — The booing at Briggs Stadium has been the worst since 1952. Attendance has dropped despite the addition of seven night games. Is this cause for alarm?

Fetzer—"I can understand the booing. It's been a long wait. But I have confidence in the innate fairness of our fan—he has the capacity to see and understand what we are trying to do. We know our weaknesses."

Question—What are you trying to do?

Fetzer—"First of all, build a sound organization that will produce winning baseball teams. I'm board chairman or president of 10 corporations, and I can't see why baseball can't be run as orderly as any other business. Everyone will be judged on his merits. There will be no favoritism or buddyism—and no cliques. Incompetence won't be tolerated. As long as a man does his job, we'll keep it. When he fails, someone else will get a chance."

Question—Is the Detroit Baseball Co. on a sound financial basis?

Fetzer — "You would have to understand corporate structure and practices to know what we are doing, but let me say this: We are right up to the minute on our long-term planning. Every bill has been met and all payments on preferred stock have been made."

Question—Have any owners indicated a desire to get out?

Fetzer—"There always are feelers from people who thing they would like to run a baseball club. None of our directors has indicated a willingness to sell. If they wanted to sell, there are plenty of buyers among the other owners."



From the Press Box

BY BRUNO L. KEARNS
Sports Editor, Pontiac Press

The pros of the National Football League get down to serious business this weekend, and as much as we hate to admit it, the luck of the Detroit Lions may have run itself out.

The ball may be bouncing differently in 1958 compared to 1957.

★ ★ ★

Most everyone admits that the 1957 World Champions won the title, lacking personnel, but with sound, hard football, lots of desire and plenty of good breaks.

The Lions have the core of that team and are still the defending champions and the team everyone else will have to beat for the Western Division title, but as many of the other teams have improved, status quo has prevailed with Detroit.

In fact there might be some question now on whether the Lions may have given away too much, especially in sending Ray Krouse to Baltimore, a team which appears to have the manpower to take the crown this year.

★ ★ ★

Coach George Wilson has traded this year, but the trades have been designed to stock up on draft choices, thereby indicating that the Lions themselves are leery about the 1958 outcome and are actually setting their plans for the future.

Five teams owe Detroit 1959 draft choices, from recent trades, so you can be sure that Bob Nussbaumer, who rounds up the college talent, is already lining up the Lions' future stock.

BALTIMORE, CLEVELAND TITLE CHOICES

As we mentioned, we believe the Colts have the personnel to win the title this year, and the "Monsters of the Midway", namely the Chicago Bears, look like the top contenders.

Here is how we see the Western Division of the NFL race:

1. Baltimore Colts
2. Chicago Bears
3. Detroit Lions
4. San Francisco 49ers
5 Los Angeles Rams
6. Green Bay Packers

In the Eastern Division:

1. Cleveland Browns
2. Philadelphia Eagles
3. Washington Redskins
4. Pittsburgh Steelers
5. New-York Giants
6. Chicago Cardinals

DITTOS FROM THE PRESS BOX

The top game of the Michigan small college front takes place Saturday night in Saginaw when Central Michigan and Hillsdale battle it out.

Both teams have a good stock of local products and the outstanding back on each squad, Walt Poe of Hillsdale and Walt Beach of Central, both hail from Pontiac.

★ ★ ★

Pete Dawkins, the former Cranbrook grid ace, is the 69th cadet to captain the football team at West Point. He is the president of the class of 1959 and he wears the gold stars symbolic of academic excellence. He was the All-America choice of Cranbrook football coach Fred Campbell the day he played his last varsity game for the Cranes.

The build up for honors on the Army team is going to Bob Anderson. Our vote goes to Dawkins.



Tigers Begin 'Decision' Series

First Division Spot Hinges on Split in Finale

Chisox Win Will End 2nd Place Hope; Martin Back on Third

Chicago (AP) — The Detroit Tigers' long quest for something better in '58 than they got in '57 starts getting its final answer tonight.

Question marks to the very end, the Tigers open a three-game series with the Chicago White Sox which will help to tell their finishing position in the American League.

The Tigers, not a good road team this season (31-40), have to get at least an even split in the six games left of the season in order to be sure of a first division finish.

Following the current three-game series with the White Sox comes another three-game set at Cleveland with the Cleveland Indians, and that will conclude the year.

★ ★ ★

Paul Foytack (13-13) is ticketed to pitch tonight for Detroit against Early Wynn (14-14).

As of today, the Tigers were tied for third place with Cleveland and the Boston Red Sox — each with a 74-74 record. Last year Detroit finished fourth with a 78-76 record.

For the season the Tigers have a slim edge on the second place White Sox, having won 10 of 19 games.

If the pitching goes as planned, the threesome of Foytack, Frank Lary and Jim Bunning will take care of all the remaining six games.

Lary and Bunning are to follow Foytack in Chicago in the order named and the three will go in the same rotation for the Cleveland series.

Chicago can officially eliminate Detroit from a second place finish with a victory tonight and the White Sox need only two decisions in their final six games to throw off Cleveland and Boston regardless of what the Red Sox and Indians do.

In an effort to gain Detroit's highest finish since 1950, Norman decided to put Billy Martin back on third base. Martin was benched in favor of Reno Bertoia but the Windsor infielder's unsteady fielding caused Norman to put Martin back on third.

SPORTS



SCEPTRE OVERHAULS COLUMBIA — Britain's Sceptre, left, overhauled Columbia early in the 2nd America's Cup race yesterday and built up a good lead only to fall behind later in an event finally declared "no contest" because neither yacht finished within the 5½ hour time limit. AP Wirephoto

How Good Are Chiefs? SVC Foes Will Decide

By BILL CORNWELL

Did Pontiac Central's 26-0 triumph over Waterford last Friday herald a successful football campaign for the Chiefs?

★ ★ ★

Or will the 1958 story have the same old ending—victories on the debit side of the ledger?

As might be expected, the Chiefs left many questions unanswered when they scored four touchdowns in the 2nd half to smother a Waterford team of still unknown ability.

After all, it was the 1st game of the season—for both schools—and it's virtually impossible to draw any accurate conclusions on a gridiron machine after just 48 minutes of performance.

★ ★ ★

A lot of questions will be answered during the next two weeks. Some of them should be answered this Friday night at Wisner Stadium when Jesse MacLeay's forces come to grips with a trouble-making Wyandotte team.

Ferndale, which looks vastly improved this fall, will offer a few more answers on Oct. 3 when PCH visits the Dales.

But the real important questions will go unsolved until the Chiefs open their Saginaw Valley Conference schedule on Oct. 10 at Saginaw Arthur Hill. Then there will be some rapid-fire answers.

Arthur Hill will be followed by Valley rivals Saginaw, Flint Northern, Bay City and Flint Central, with only non-league Melvindale on Oct. 31 providing a so-called "breather."

The Saginaw Valley—generally acknowledged as the toughest Class A athletic loop in Michigan—that's the acid test for the Chiefs.

Pontiac displayed good team speed against Waterford, a priceless asset to any football team, but the Chiefs have been swift in the past and their speed alone has seldom paid off in victory.

Their 371 rushing yards against the Skippers were the most generated by a PCH offense in quite a spell. Junior Frank Ellison made an impressive debut as a starting halfback and Harrison Munson had flashes of stardom at quarterback.

The Chiefs added versatility to their attack as Munson completed five out of six passes for 63 yards and two touchdowns. Their defense perked up in the 2nd half and they overcame 95 yards in penalties to conquer the Skippers.

It's been a long time since PCH has enjoyed a winning year. Because of the gridiron famine, not even the staunchest Pontiac fan is predicting a miracle. But with a little luck along the way, the Chiefs could top 500 per cent this year and that would be a decided turn for the better.

One thing is certain—Friday's 26-0 win at Waterford gets MacLeay off to a better start than last season when Wyandotte marred his debut as head coach with a 32-7 rout of the Chiefs. Jesse's boys hope to square accounts with the Dottes on Friday night.

Braves Lose Rookie Joey Jay for Series

MILWAUKEE, Wis. (UPI) — Rookie righthander Joey Jay is lost to the Milwaukee Braves for the World Series and manager Fred Haney must now decide between Bob Rush or Carl Willey for his third game starter.

Jay's ring finger on his left hand was operated on Monday night by Dr. Bruce Brewer to repair a double fracture which he suffered last week when hit by a batted ball at St. Louis.

The Braves immediately asked commissioner Ford Frick to put veteran relief pitcher Ernie Johnson, whom they sent to Wichita at mid-season, on the World Series squad. Johnson was effective in relief against the Yankees last year although he lost.

Bruin Tries Comeback

BOSTON (AP) — Winger Real Chevrefils, demoted to the minors for disciplinary reasons last season, is making a strong bid to regain a berth with the Boston Bruins for the 1958-59 National Hockey League champion.

Sceptre Does Cleaning Job

Cup Race Delayed a Day

NEWPORT, R.I. (AP) — The America's Cup races, which have been almost motionless, came to a dead stop today.

Both yachts were given the day off after the British challenger, Sceptre, signalled she wanted a postponement to clean her bottom.

Racing won't resume until tomorrow when the Sceptre and her Yankee opponent, Columbia, try again over what has been so far a breathless stretch of the Atlantic Ocean.

Columbia will spend the day on a "family sail" with her crew and their friends and relatives.

Yesterday's race without a finish was a disappointment to both crews. The sleek 12-meter sloops, which can go upwards of 11 miles an hour, had five and a half hours to circle a 24-mile triangular course.

There was so little wind they didn't come close. Columbia, with a half-mile lead, was four miles from the finish line when the deadline gun sounded.

So instead of a victory for Columbia, the contest was called "no race" leaving the American defender with a triumph in the only completed race.

The race was a sea-going still life. For two hours the only motion was the gentle rocking of the sloops and the flap-flap of their huge sails as they slatted from side to side like bed sheets drying on the line.

Considers Nebraska

LINCOLN, Neb. (AP) — Fuell, central figure in an football recruiting hassle, ported considering enrolln the University of Nebraska.

Close Finishes Mark Watkins Lake Events

Two of the events in last Sunday's sailoff race at Watkins Lake were close affairs Jack Flack and Chuck Morris edged Guy and Nancy Duffield for the place in the snipe division. Bob and Don Newman were 3rd.

Glen Fries, Bruce Brede and Dave Green sailed a very tight race for the lightnings, with the boats finishing in that order. There was a time difference of only 1:10 between first and third boats.

Harm Gillen took, and held, a long lead in the thistle race. Don Zannoth was 2nd and Karl Kreitz 3rd.

STANDINGS

AMERICAN LEAGUE

	Won	Lost	Pct.	Behind
New York	89	60	.597	—
Chicago	79	69	.534	9½
Boston	74	74	.500	14½
Cleveland	74	74	.500	14½
Detroit	74	74	.500	14½
Baltimore	71	77	.480	17½
Kansas City	71	78	.477	18
Washington	61	87	.412	27½

YESTERDAY'S RESULTS
Baltimore 2, Washington 0, night
Only game scheduled.

TODAY'S GAMES
Washington at Baltimore, 7 p.m.—Ramos (14-15) vs. Harshman (11-14).
New York at Boston, 7:15 p.m.—Turley (21-7) vs. Bowsfield (3-2).
Detroit at Chicago, 8 p.m.—Foytack (13-13) vs. Wynn (14-14).
Cleveland at Kansas City, 9 p.m.—McLish (16-7) vs. Garver (12-11).

WEDNESDAY'S SCHEDULE
Detroit at Chicago, 1:30 p.m.
New York at Boston, 1 p.m.
Washington at Baltimore, 7 p.m.
Cleveland at Kansas City, 9 p.m.

NATIONAL LEAGUE

	Won	Lost	Pct.	Behind
Milwaukee	90	60	.600	—
Pittsburgh	84	67	.556	6½
San Francisco	78	71	.523	11½
Cincinnati	75	76	.497	15½
St. Louis	70	79	.470	19½
Los Angeles	69	80	.463	20½
Chicago	68	81	.457	21½
Philadelphia	65	85	.433	25

YESTERDAY'S RESULTS
Philadelphia 3, Pittsburgh 2, 14 innings twilight
Philadelphia 1, Pittsburgh 0, 2nd game, night
Only games scheduled.

TOMORROW'S GAMES
Philadelphia at Milwaukee, 8 p.m.—Owens (0-0) vs. Rush (10-6).
St. Louis at Los Angeles, 10 p.m.—Jones (13-12) vs. Drysdale (11-13).
Chicago at San Francisco, 10:15 p.m.—Hillman (4-8) vs. McCormick (11-8) or Giel (4-5).
Only games scheduled.

WEDNESDAY'S SCHEDULE
Chicago at San Francisco, 3:30 p.m.
St. Louis at Los Angeles, 10 P.M.
Only games scheduled

MONDAY'S HOME RUNS
NATIONAL LEAGUE
Foiles (8), Pirates; Young (1), Phils.
AMERICAN LEAGUE
None.

Ashburn Regains NL Batting Lead

Phils Win 2, Set Record

By United Press International

That was quite a fanning bee in Philly, but no one could buzz the ball by Richie Ashburn, who regained the National League batting lead with a .343 figure.

★ ★ ★

A total of 38 strikeouts—which set two Major League records—were registered last night as the Phillies swept a twi-night twin-bill from the Pirates. The Phils won the 14-inning opener, 3-2, and the nightcap, 1-0.

Ashburn was one of the few players on both clubs who didn't strike out once. He collected two hits in six trips during the opener and went four-for-four in the finale to boost his average five points and move ahead of San Francisco's Willie Mays, who is second with .342.

Three Philadelphia pitchers — Seth Morehead, Dick Farrell and Jack Meyer—contributed to a record in the opener when they struck out 21 Pirate batters. That broke the previous record of 20 strikeouts set by St. Louis Browns' pitchers in a 15-inning game against the Washington Senators, July 25, 1913.

★ ★ ★

Ronnie Kline went the route for Pittsburgh and had five strikeouts himself. He gave up the winning run in the 14th on singles by Bobby Young, Ed Bouchee and Dave Philley.

In the nightcap, Jack Sanford of the Phillies struck out 10 pitching a seven-hitter and notching his 10th victory.

Bennie Daniels, the loser, struck out two and gave up the only run of the game in the seventh inning. Ashburn bunted safely, then stole his 29th base and came around on Ted Kazanski's single off second baseman Bill Mazeroski's glove.

★ ★ ★

The Baltimore Orioles beat the last-place Washington Senators, 2-0, in the only other Major League game scheduled.

It marked the fourth straight game in which the senators were blanked by the identical 2-0 score. That tied them for the Major League record and they can set a new one if they are white-washed again tonight.

Bob Nieman produced both of Baltimore's runs with a Texas League double off loser Russ Kemmerer in the third inning.

Clawson Jayvees Routed

Eight different players scored touchdowns Monday night as Center Line's junior varsity football team handed the Clawson jayvees a 51-0 drubbing at Center Line. Ray Steffen, Larry Coates, Ed Anderson, Tom Potyok, Dick Ryan, Rudy Evans, Clyde Barnhart and Pat Zaremba each scored one TD for the winners.

Monday's Minor League Playoffs
Finals, Best of 7
INTERNATIONAL LEAGUE
Toronto 5, [illegible] Montreal leads 2-1



Pontiac Press Photo

BETTER BE GOOD — Bloomfield Hills will be among the last area grid teams to swing into action when the Barons play at Brighton Friday night. Chief cog in the offense is expected to be veteran quarterback Doug Danziger shown here having his southpaw passing arm checked by head coach Don Hoff. He also will be doing the kicking—left-footed that is.

Schmidt Wins Lion MVP Award Again

Wilson Hoping to Obtain Ends Cut by Rivals

Two Rookie Linemen May Be Dropped Today by Detroit

DETROIT (AP) — All-pro linebacker Joe Schmidt has been named the Detroit Lions' most valuable player for the second straight year.

Selection of the former Pitt great was announced last night at the annual directors' party for Lion coaches, players and their wives.

The big prize — a new automobile — went to another linebacker, Roger Zatkoff. For the 2nd straight year, a member of the defensive platoon won the draw for the new car.

In his annual speech, President Edwin J. Anderson put the team and the coaches squarely on the spot. He compared the Lions of 1958 to the Milwaukee Braves, who just clinched the National League pennant for the second season in a row.

★ ★ ★

"The Braves had injuries, too," said Anderson. "One of their best pitchers, Bob Buhl, was out of action several months with an injury —and they had other injuries, too. But they won. And the Lions can win, too."

But at another time, Anderson said, "it goes without saying that Los Angeles, Chicago Bears, Baltimore and San Francisco have better personnel than the Lions."

He said the Lions can repeat as National Football League champions if they exhibit the same spirit as last year.

★ ★ ★

Coach George Wilson brushed aside the pre-season schedule in which his team won only two of six games.

"Now we're playing for keeps," he said, "we wanted to take a good look at the rookies, and that's all over now. Every rookie who comes up with the Lions will get a fair chance."

Speaking directly to the players, the coach said:

"Right now, we don't have that desire that we had last season. I hope we get it, we'll be tougher as we go along. If you fellows want to go all out, I think we can do it."

★ ★ ★

The Lions open the regular season Sunday in Baltimore against the Colts.

Wilson, an anxious eye out to see if the other 11 clubs will release any ends today, had the problem of making two cuts himself.

★ ★ ★

One thing was certain—Wilson won't be parting company with any flankers. He has been trying to cook up a deal to alleviate the lack of receivers.

Only three able-bodied ends are on the roster—Jim Doran, Dave Middleton and rookie Tom Rychlec. Jerry Reichow and Steve Junker have knee injuries.

The Lions are down to nine rookies and 28 veterans. Unless a deal is made, it's expected that two rookie linemen will be put on waivers today.

★ ★ ★

On the happier side of the Lion office—in "coach" Maurie Shubot's ticket department — single game sales hummed yesterday as a constant stream of fans made purchases. Shubot said he wouldn't have the exact figure of season tickets sold until later but it's more than 42,000.

Pittsburgh, Green Bay, the Eagles and Browns all announced personnel moves yesterday. The Steelers obtained rookie halfback Dick Christy from Green Bay to help boost its backfield weakened by the loss of Birmingham boy Tom Tracy for several weeks. The former Lion spent the weekend in a California hospital after suffering a sprained neck in Sunday's exhibition.

The Eagles signed speedy ex-Michigan State halfback Billy Wells and released four rookies. Three-year veteran Hal Bradley, a guard, and two rookies were dropped by the Browns.

Spartans Stressing Defense for California

'M' Expects Busy Saturday

ANN ARBOR, Mich. — Southern California, a 1957 pushover, is flexing its old-time muscles again, much to the chagrin of Michigan.

The Wolverines, while expecting the Trojans to be a better football team than last year, didn't think Saturday's opening opponent would be so menacing.

Michigan's coaching staff was dumbfounded by Southern California's easy 21-0 upset last weekend of Oregon State. The Trojans were beaten nine times in ten 1957 starts, one a 16-6 whipping by Michigan.

"Southern Cal is highly improved over last year," said Michigan scout Matt Patanelli.

★ ★ ★

Patanelli watched the Trojans manhandle Oregon State. He returned with vivid descriptions of a mammoth line anchored by a pair of tackles averaging 240 pounds. One is 232-pound Dan Ficca, a sophomore from Pennsylvania, whom the Wolverines wooed and lost. The other is Monte Clark, 249 pounds.

Two sets of fast backs complement the Trojan line. Their t-formation is quarterbacked by Willie Wood, an accurate passer at long distances. Bob Arnett, Rex Johnston and Clark Holden round out the backfield.

Southern California has eight sophomores on its first two units. "Those sophs play like experienced players," Patnelli said.

One is a second string halfback named Angelo Coia, a 205-pounder who runs 100 yards in 9.5 seconds.

The Wolverines were at full strength yesterday except for center Dick Syring. The former Bay City All-Stater remained inside to treat his bruised hip. Veteran fullback Gene Sisinyak was tried at center to bolster Michigan's thinnest position.

Oosterbaan had Bob Ptacek, Brad Myers, Fred Julian and John Herrnstein running as the first unit on offense yesterday with a line of Gary Prahst and Walt Johnson at the ends, Don Deskins and George Genyk at tackle, Alex Callahan and Jerry Marciniak at guard and Jim Dickey at center.

East Lansing, Mich. — The Michigan State Spartans opened their week before the season football opener yesterday with a light workout but a heavy few days of drills was in prospect.

★ ★ ★

Coach Duffy Daugherty said he would run all the known California offenses against all of his defenses this week. The California plays came from MSU line coach Bert Smith who scouted the California 24-20 loss to College of the Pacific Saturday.

Duffy said he had cut out wind sprints for his varsity gridders, apparently because the squad was in top physical condition.

On the subject of his two near-even fullbacks — Bob Bercich and Don Arend — Daugherty said he hadn't decided which would be tabbed as first string.

After Saturday's scrimmage, Daugherty said he wasn't worried about having 11 first stringers because "we play with all the squad, not just a first string."

Chamberlain 'Greatest' Trotter Coach Asserts

CHICAGO (AP) — Abe Saperstein Monday praised Wilt Chamberlain as the greatest basketball player ever.

Chamberlain has been with Saperstein's Harlem Globetrotter squad since the middle of summer. He quit Kansas and signed a $65,000 one year contract which expires in April.

Chamberlain was introduced to Chicago news, radio and TV men by Saperstein, who said:

"When people see him with a team behind him who can play with him, they will say this is the greatest baskeball player who ever pulled on a shoe."

Chamberlain made these observations:

"If I were a coach and had to defense against a player like myself I would use a man 6-4 or 6-3 —a comparatively short man who was strong and fast—a fellow who could run the big boy down.

"When I left high school I had 200 offers from colleges. I boiled them down to Kansas, with Indiana second choice. After my sophomore year I got thinking about turning pro. I was dejected with the type of ball Kansas played—hide-and-seek kind.

"College players reflect what their coaches teach. With the pros there is more chance for individual flexibility. The first difference I've noticed is that the pros stress defense less than in college.

"The roughest time given me in college was by Johnny Crawford of Iowa State. He was like glue. Right now, I think Oscar Robertson (Cincinnati) is the greatest college player. He is a tremendous scorer.

"In college ball, I've found that they shoot better in the East, they defense better in the West, and they play better fundamental basketball in the Midwest."

Injury May End 'Man's' Racing

By The Associated Press

Trainer Johnny Nerud shook his head sadly.

To him Gallant Man is more than a race horse. The little colt is almost a pet.

★ ★ ★

Now he may never run again. Even if he does, whatever chance he had of gaining Horse of the Year honors have evaporated. Yesterday, Nerud discovered he had popped a splint on the inside of his left front leg.

"Possibly he could come back in time for the big ones next winter. Or he could be sent to stud."

★ ★ ★

At any rate, Gallant Man is out of the $100,000-added Woodward Stakes at Belmont Park Saturday and that was a blow to Nerud. This was to be the big showdown between Gallant Man and Round Table. The last time they hooked up in the Sysonby, Round Table won.

Only Standing Room Left for Series Fans

MILWAUKEE (AP)—World Series fans can still apply for standing room in Milwaukee's County Stadium and bleacher seats and standing room in Yankee Stadium in New York.

Everything else has been sold out, according to officials of both the Milwaukee Braves and the New York Yankees.

Yardley Signed for '58-'59 Year

DETROIT (AP) — The Detroit Pistons have signed ace forward George Yardley, the National Basketball Assn.'s scoring champion, to a contract for the coming season.

Detroit General Manager Nick Kerbawy said Monday Yardley came to terms at his Santa Ana, Calif., home. He is expected to join the team at its West Branch, Mich., training site Saturday.

May Add More 'Closed' Tilts

LANSING (UPI) — Two other Big Ten games may be carried by closed circuit television in Michigan if the telecast of the Oct. 4 Michigan State-Michigan game is successful, promoters of the MSU-U of M telecast said today.

They also said there was a "possibility" the Oct. 4 game may be carried into the Kalamazoo-Battle Creek area. Plans already have been announced for televising the sellout contest in Detroit, Wyandotte, Lansing, Grand Rapids, Flint, Saginaw and Toledo.

The officials said the Oct. 18 Purdue-Michigan State game and the Nov. 22 Michigan-Ohio State contest might be carried if the Oct. 4 project is successful.

One of the officials, C.W. (Larry) Smith, Detroit, said he would consider the project "highly successful" if 30,000 fans paid to see the closed-circuit showing. The seating capacity of theaters committed to the project so far is 43,000.

Stoneham Trial Over to Nov. 17

PHOENIX, Ariz. (AP) — The manslaughter trial of Charles Horace (Pete) Stoneham, 30, was postponed Monday until Nov. 17.

The son of Horace Stoneham, owner of the San Francisco Giants, had been scheduled to go on trial on charges arising from the traffic death of Mrs. Jennie Leach, 55, of Victoria, B.C.

Mrs. Leach was killed last February in Phoenix when a car in which she was riding collided with an auto driven by Stoneham.

Barons, Eaglets Will Open on Road

County Teams Prep for 2nd Week

By CHUCK ABAIR

With opening night jitters out of the way and many of the usual first-game mistakes corrected, the majority of Oakland County's prep grid teams go into their 2nd tests of the new season Friday.

Such area battles as Birmingham-Royal Oak Dondero, Rochester-Farmington and Waterford-Lapeer will be among the featured contests while league play gets under way, full force in the Wayne-Oakland and Southern Thumb loops and partially in the Oakland B and South Central Conference.

On Sunday, Suburban Catholic League play begins with St. Frederick the only local team at home. The Rams will host St. Clement. St. Michael will travel to Ferndale St. James and Orchard Lake St. Mary goes to Royal Oak St. Mary.

Orchard Lake and Bloomfield Hills, which plays at Brighton, are the only local schools without a game already in the record books for 1958.

Waterford survived its defeat by Pontiac in good physical condition and hopes to take its wrath out on the speedy Lapeer contingent which won Friday impressively.

Birmingham and Dondero are both hurting. The Maples lost the services of center Leigh Stowell, the biggest player at 212, for Friday due to a sprained knee suffered in the win over Cranbrook. Back Phil Russell missed the opener and is still on the doubtful list. Star passer Mike OMalev is out of action for Dondero with a concussion. Birmingham coach Carl Lemle is making changes this week to strengthen his defense.

The same is true of Gene Konley at Rochester. He may move Roy Book and offensive end Gene Lothery into the defensive unit at Farmington. Big Falcon line ace Gary Meissner is hobbling on an injured knee. Farmington will go with the same lineup that produced an impressive first win.

★ ★ ★

Gene Wright at St. Frederick is planning no lineup changes at St. Frederick despite that Sunday blanking while it is just the opposite at St. Michael. Several shifts are expected in the Shamrock starting unit.

The only strong favorite on the W-O slate will be West Bloomfield playing at Clarenceville. Defending champion Northville is picked over top contender Holly but the Broncos are anxious to make up for that close loss to Grand Blanc. Coach Al Gratsch is stressing more speed in his line. Clarkston at Milford and Bloomfield Hills at Brighton are rated even.

Lake Orion begins defense of the Oakland B crown in top shape at home against Madison which has lost defensive back Ray Pineau for four weeks due to cracked ribs. Clawson is at Fitzgerald in the other loop tilt while Avondale takes on Romeo of the Tri-County at home. The Yellowjackets started strong and may have Gary Acker back.

★ ★ ★

The Oxford at North Branch contest heads the SCC while Ortonville preps for further loop play against Hartland.

A Friday afternoon tilt sending Ferndale to Southfield could top the billing over everything with each a strong title threat in its own league.

Dave Smith at Walled Lake takes his Vikings to Howell for a final tuneup before Inter-Lakes games begin. Cranbrook may have four new starters playing at Lake Forest (Chicago). Halfback Dave Fry and linemen John Reynolds, Don Johnson and Kim Morris were not eligible earlier.

Strikes and Spares

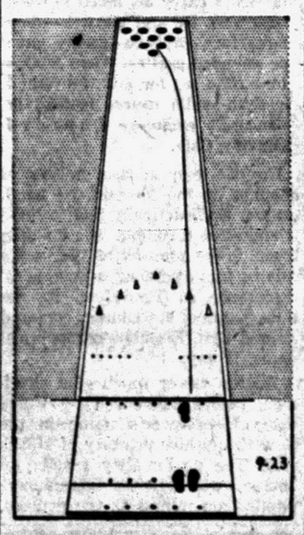

By Joe Wilman

Today's drawing shows the path a ball will follow for a short hook bowler. Note how the ball will roll in almost a straight line down the alley until it nears the pins. Then, the hooking action or "stuff" applied when the ball was released takes over and turns the ball into the pocket.

Early in the season, however, many bowlers will find that their ball doesn't hook as much as it normally does. There are two logical reasons for this.

First, most bowling alleys have been resurfaced during the summer months. They have been sanded and had new coatings put on them. So, they'll be a bit "stiff" or "slick" until they've been bowled on for several weeks. You'll probably hear other hook ball bowlers complain the same as you.

Second, a bowler who hasn't bowled steadily during the summer months doesn't get as much hooking action on his ball until his fingers and wrist are strengthened, and until he can apply more finger lift and/or wrist turn to the ball as he releases it.

So, if your ball doesn't hook as much as normal early in the year, don't worry too much about it. Make the adjustment necessary and figure on less break for a few weeks.

(Copyright 1958, John F. Dille Co.)

MONDAY'S FIGHTS

NEW ORLEANS—Arthur Persley, 136¼, Red Cross, La., stopped Davy Dupas, 144, New Orleans, 8.

RICHMOND, Calif.—Buddy McDonald, 147, San Francisco outpointed Lou Gage, 144, San Francisco, 10.

Andrews High Gun

First of a series of chicken shoots by the new Auburn Heights Sportsmen's club on Sunday at the club grounds, was reported to be a success. Shooters were there from OCSC and Lake Orion gun club, and Harvey Andrews took high gun honors for the day.

Bob Beauchamp and Robert Brennan topped the archers.

Next shoot is set for Oct. 19. Open shooting is available at the club grounds.

STOCKTON, Calif.—Hermand Marquez, 119, Stockton, outpointed Baby Brown, 119¼, Los Angeles, 10.

PROVIDENCE, R.I.—A 10-rounder between Pat McCoy, Ireland, and Gordon Parker, Athol, Mass., was cancelled.

BONDED BRAKES
• LABOR and MATERIAL
• RE-PACK FRONT WHEELS
• RE-ADJUST BRAKES
• INSPECT WHEEL CYLINDERS
$12.95
FORD CHEVROLET PLYMOUTH
MARKET TIRE Co.
77 W. Huron St. FE 8-0424

ALL RISKS INSURANCE on Your GUNS and Other Sports Equipment
Hunters ACCIDENT INSURANCE is now available
Covers theft, fire, accidental damages, and most other hunting hazards. 85c per $100 for one year; minimum premium $4.25.
Kenneth G. HEMPSTEAD INSURANCE
102 E. Huron Ph. FE 4-8284

BEATTY'S TRANSMISSION SERVICE
47 N. Parke St. NEXT TO LICENSE BUREAU FE 8-6022
Other '57-'58 Models Transmissions Available
DYNAFLOW: 48 to 52 $75; 53 $100; 54 $100; 55 $150
POWER GLIDE: 50 to 52 $70; 53 & 54 $80; 55 to 57 $90
HYDRAMATIC: 48 to 50 $65; 50 to 52 $70; 53 & 54 $80; 55 & 56 $100
Ford & Merc-O-Matic: 51 $70; 52 to 54 $80; 55 & 56 $100
COMPLETELY INSTALLED
NEW EASY FINANCE TERMS!
All Work Guaranteed
Free Check-up Service

SANDERS FOR RENT
TRAVIS HARDWARE
458 Orchard Lake Ave. FE 5-8724

In Fine Whiskey
FLEISCHMANN'S IS THE BUY



$3.92 4/5 QT. Code No. 260
$2.46 Full Pt. Code No. 261
90 PROOF is WHY!
Only Fleischmann's has more Proof—90 Proof—as compared with all other leading blends. They are only 86 Proof. Fleischmann's 90 Proof means more flavor—more enjoyment —more satisfaction. And—Fleischmann's surprising mildness and exceptional smoothness tell you that you're getting the highest quality in every bottle. That's why Fleischmann's offers you so much more than any whiskey in America.
BLENDED WHISKEY • 90 PROOF • 65% GRAIN NEUTRAL SPIRITS
THE FLEISCHMANN DISTILLING CORPORATION, NEW YORK CITY

YOU'LL ENJOY King Edward
AMERICA'S LARGEST SELLER
Invincible Deluxe 2/15¢ Imperial 6¢ Cigarillo 5/20¢

JACK COLE'S Auto Super Mart
PLYMOUTH - DODGE CHRYSLER DEALER
1000 West Maple MA 4-4511 Walled Lake

WANT TO SAVE REAL MONEY...?
HOW TO GET NEW-TIRE MILEAGE AT HALF NEW-TIRE PRICE...
US ROYAL TREAD
The Custom Quality Retread
Look for the sign of top quality retreads. It's your assurance of top grade materials plus top grade workmanship. For the most economical mileage get U. S. Royal Treads. Ask about our unbeatable guarantee.
$10.35 including tax and recappable tire
$11.35 $13.35
ROYAL TREAD AVAILABLE IN SNOW TIRE DESIGN
EASY TERMS
WHEEL ALIGNMENT $8.50 MOST CARS
Camber—Caster—Toe-In
BRAKE RELINE $14.95 MOST CARS
Johns-Manville Materials
SAFETY 1ST
Don R. MacDonald Co. INC.
370 S. Saginaw St. FE 5-6136

12 Lost on Sinking Ship

OITA, Japan (AP) — The 802-ton freighter Tsukumi Maru overturned and sank today in Japan's Inland Sea and 12 persons are missing, the coast guard announced. The freighter, carrying 25 crewmen and six passengers, was loaded with sulphur.

To Make Public Tax Exemptions

Internal Revenue Will Open Files Under New Legislation

WASHINGTON (AP) — The Internal Revenue Service said today it will open its files Nov. 3 to disclose all approved applications for income tax exemptions granted nonprofit educational, charitable and religious organizations.

The action will be taken under a new law which permits the service to make public the applications together with its reasons for granting the exemption.

★ ★ ★

A revenue service spokesman said both the agency and the Treasury Department favored the change. He said the agency often has been asked by Congress members and others for an explanation of its actions on exemption applications, but has been barred by law from giving one.

There has been debate in Congress over tax exemptions granted a number of organizations including the National Assn. for the Advancement of Colored People and the Fund for the Republic.

★ ★ ★

All approved applications will be available for public inspection, together with any papers submitted in support of them. Provision is made for withholding supporting documents which might disclose defense or trade secrets or other information that would adversely affect the organization.

Soviet Paper Raps Rejection of Note

LONDON (AP) — The Soviet government newspaper Izvestia charged today President Eisenhower's rejection of Premier Khrushchev's latest Far East message was "proof of the unwillingness of American ruling circles to listen to the voice of wisdom."

★ ★ ★

Izvestia repeated Soviet claims the U.S. action was a "violation of generally accepted diplomatic regulations" and was "conducive to deterioration in the international situation."

★ ★ ★

The U.S. charge d'affaires in Moscow returned the Khrushchev message to the Soviet government after Eisenhower rejected it Saturday as abusive, and intemperate.

The 13-page note demanded U.S. forces get out of Formosa and Formosa Strait.

Millions of Asians Give Up All for Freedom

By PHYLLIS BATTELLE

NEW YORK — It has been revealed in Washington that Americans today own more television sets than bathtubs.

The score, officially, is 42,400,000 instruments for watching—41,500,000 for washing.

This doesn't indicate, necessarily, that our hygienic standards are dropping, or that Perry Como has displaced the Saturday night soaping. It does indicate, however, that philosopher Sam Levenson had something when he told us:

"We have raised the richest and most bored generation that ever lived.

"'Things' seem to be the sign of privilege or underprivilege.

"The man with 4½ baths gets more respect than the man with only four. And the man with three television sets . . . wow!

★ ★ ★

"I think it's because the adults of today represent my gang—the depression babies," Sam went on. "They want 'things' for their kids. They say, 'My kid's gonna have everything I didn't have, even if he doesn't want it.'

"We've reached a height of wonderful confusion. We're a real no-standards civilization. What do we want out of life? We don't know, so we figure it must be money."

This, Sam says, is what's responsible for the decline of the family. Everybody feels entitled to "things." Among the things is a concrete sort of happiness.

"In the days of our mothers and fathers, people were simple. They settled for less out of life. They didn't have psychologists saying, 'You must find your individual happiness.'

"When things went bad, my mother said, 'My mother told me there'd be days like this'—and her mother HAD, too.

"And father didn't expect bliss either. His attitude about happiness was, 'Who guaranteed anything?'"

★ ★ ★

In those days, people had the notion that hard work, honesty and integrity were the way to success. It gave them a standard of living.

"Today, in our no-standards civilization, anybody can read the papers and see you don't make money that way," Sam says. "Today you gotta have what we call a 'breark.'

"The 'break' is everything. Make a hit record and you're wealthy overnight. You don't have to work hard and take lessons and be smart. So that's what's happening to the kids of today; they're sitting around w a i t i n g for the 'breaks' which will make a million dollars.

"The car is a symbol of success, like the television set. So a kid says, 'If I'm gonna be a failure without a car, I'd better steal a car.' Then he feels like a big success until they catch him."

There's only one solution to the problem, only one cure for the country's mercurial, psychological illness. That's more love, between man and wife, between parent and child.

"Love is the greatest antibiotic in the business." But almost everybody's lost the prescription for it.



AP Wirephoto

MILITARY MANNEQUINS — West German soldiers compare style notes as a new battle dress is tested during maneuvers. The outfit at right is the new style, designed to provide more pockets and ventilation than the camouflaged ensemble at the left. The new battle jacket also offers a removable lining for weather changes.

Hollywood Headlines

Alan Marshal's Returning to Films After Fadeout

By BOB THOMAS
Ap Motion Picture Writer

HOLLYWOOD (AP) — Consider the strange case of Alan Marshal.

Fifteen years ago, he was riding the crest of popularity. A handsome leading man in films like "Lydia" and "Tom, Dick and Harry," he seemed to have everything he needed—success in his profession, fame, etc.

★ ★ ★

He played opposite Irene Dunne in the immensely popular "White Cliffs of Dover," followed it with a comedy, "Bride by Mistake," with Laraine Day. Then he disappeared from sight.

Fourteen years later, he is making another movie, "The House on Haunted Hill." What happened in between?

He gave some explanation during a lunch break as he was finishing the movie at Allied Artists. The suave mustache was gone, but he seemed as deucedly handsome as when he was playing opposite the screen's loveliest ladies.

★ ★ ★

"I underwent a kind of mental turmoil," he explained. "There was a long period when I didn't appear to be able to make up my mind. Producers would send me scripts and I'd read them. But I couldn't tell them whether I would or would not do the pictures. Gradually they stopped sending me scripts."

He didn't elaborate on the nature of his turmoil, but said with an English reserve that he didn't think the public would be interested. He did say that he did not consult a psychiatrist, but felt he could cure his problem by himself. After a number of years, he felt that he had made the cure.

★ ★ ★

"But then it was too late," he remarked. "The picture business had passed me by. The producers seemed to have forgotten me."

Unable to find work in films, he went East and got a few roles in TV dramas. He toured briefly in a play, then returned to Hollywood. Still, his luck was bad.

In recent months, his career has brightened. He made a good impression in a Perry Mason film, then did a G.E. Theater and a couple of Western TV segments. "The House on Haunted Hill" developed and there are other roles in the offing for him.

Dinah's Daughter to Star

LOS ANGELES (AP)—Melissa Ann Montgomery, 10-year-old daughter of George and Dinah Shore Montgomery, will appear with her mother in an episode of the Danny Thomas television show. Both Melissa and Dinah will play themselves. And she has another job. "Just playing myself on my mother's program," Melissa explained. "We're type-cast."

Started as Lumberjack

Adams Came Long Way to the Top

By United Press International

Sherman Adams, of proud but modest New England heritage, is a self-made man in the American tradition. On his ability he worked his way from lumberjack to business success, to Congress, to the governorship of his state, and to the powerful role of Assistant to the President.

By reputation and in his effect on people, Adams is known as granite hard and blunt-talking in his official dealings, stiffly reserved in demeanor; professionally he is a coldly efficient, driving worker.

Adams was born in East Dover, Vt., on Jan. 8, 1899, the son of a grocer and member of the same Adams family that produced two early American presidents: John and John Quincy Adams.

At the age of 14, his family moved to Providence, R.I., where his father still lives. Adams interrupted his education at Dartmouth College to enlist in the Marines during World War I. He returned to Dartmouth after the war, earned his degree and, with his wife Rachel, moved to New Hampshire to take a job in the lumber industry, where—despite his slight size—he's now a compact 143 pounds—he did a hitch swinging an ax.

Adams worked his way to the post of manager of the Park Young Co., a relatively small lumber firm, which led to interests in New Hampshire's railroading and banking operations.

Despite his activities, associates of that period in his career have said he probably never earned more than $10,000 a year before he entered politics, which he did in 1940 on the advice of his lumbermen employers.

He was named speaker of the New Hampshire House of Representatives shortly after his election to it the next year. He served in the State Legislature for two terms and, in 1944, was elected to the United States House of Representatives.

★ ★ ★

Adams served one term in Congress, returning to New Hampshire to become a goodwill ambassador for the American Pulp and Paper Assn. He spent two years talking up the advantages of wood and in 1946, by now an accomplished speaker and mixer, tried for governor of the state. He was defeated in the primary, but tried again in 1948 and won election.

Being governor of New Hampshire meant taking a salary cut. Adams received $6,000 a year during his first term. The salary was raised to $10,000 during his next two-year term.

State records show he drew $32,100 in salary and an additional $30,000 for expenses during his four years in the state House at Concord.

While governor, Adams concentrated on economy, for himself as well as the state. He went so far as to carry his lunch to work with him. He and his wife—they have four children—rarely gave or attended parties. When Adams took time out for golf, he visited a semi-public course instead of Concord's exclusive Concord Country Club.

No one can accuse Adams of hopping on the Eisenhower bandwagon. He practically had to build it and start it rolling. The building began in the summer of 1951, while Adams was attending a governors' conference in Tennessee. At the time, political speculation centered around Gen. Eisenhower's political plans, if any.

Adams, never much of a straddler, boldly announced he would enter Eisenhower's name in the New Hampshire primary of March 1952. The p r i m a r y results, of course, started the Eisenhower bandwagon rolling as the general, then in Paris heading NATO, swamped Sen. Robert A. Taft.

★ ★ ★

Later that year, shortly before the GOP convention, Eisenhower and Adams met for the first time. Obviously, they hit it off. Candidate Eisenhower named Adams his floor manager for the convention battle against Taft. When the Eisenhower-Adams team won that victory, Adams was named personal campaign manager to Eisenhower.

And when the voters put Eisenhower in the White House, Adams went with him as Assistant to the President, a post created by President Truman in 1946.

The White House job, which paid Adams $22,500 a year plus $12 a day travel expenses, enabled him to handle patronage, policy, political strategy, sit in at cabinet meetings, meet with congressional leaders and the National Security Council.

Because of the dedication Adams brought to his White House job, and the wide range of responsibilities Ike laid in his lap, his official title was shortened unofficially by Washington politicos to "assistant president."

Is His Face Red!

DES MOINES, Iowa (UPI) — State public safety commissioner Russell I. Brown is a bit embarrased. Over the weekend he got a ticket for speeding.

The first college in the nation to teach American history and government was Union College founded in Schenectady, New York in 1795.

"THE VIKINGS" Start at 7:00 & 10:20
HURON THEATER
NOW SHOWING!
THE SCREEN'S MIGHTIEST CONQUEST!
The Vikings
KIRK DOUGLAS TONY CURTIS ERNEST BORGNINE JANET LEIGH
TECHNIRAMA TECHNICOLOR
Released thru UNITED ARTISTS
PLUS
Paramount Presents
DANA ANDREWS LINDA DARNELL STERLING HAYDEN in
ZERO HOUR!
—COMING SUNDAY— "KINGS GO FORTH"

FAMILY NIGHT "WEDNESDAY" (5:30 to 9:30)
$1.00 Per Person
All You Can Eat!
MANNY'S
Huron and Elizabeth Lake Rd.

IT LEAVES YOU BREATHLESS!
GET ON THE VODKA WAGON WITH
Smirnoff the greatest name in VODKA
80 & 100 Proof. Distilled from grain. Ste. Pierre Smirnoff Fls. (Div. of Heublein), Hartford, Conn.

PONTIAC DRIVE-IN Theatre
FE 5-4500
SHOWS NIGHTLY RAIN OR MOON
DIXIE HIGHWAY
1 BLK. NORTH of TELEGRAPH RD.
Open 6:30 P. M. Show Starts 7:00 P. M.
TONIGHT ONLY — ALL COLOR
GREGORY PECK
The BRAVADOS
COLOR by DE LUXE
Eddie Fisher and Debbie Reynolds
BUNDLE OF JOY
TECHNICOLOR
STARTS TOMORROW
NO ONE ADMITTED ALONE without signing a waiver in our lobby!
The Fly
CINEMASCOPE
AND
SPACE MASTER X-7

Lake theatre MA 4-2151
TONITE
FRANK SINATRA TONY CURTIS NATALIE WOOD
Kings Go Forth
The most challenging love story of our time!
UNITED ARTISTS
SCREAMING MIMI
starring Anita EKBERG Phil CAREY Gypsy Rose LEE

BLUE SKY 2150 OPDYKE RD. FE 4-4611
DRIVE-IN THEATRE
TONIGHT
GREGORY PECK in The BRAVADOS
COLOR by DE LUXE CINEMASCOPE
ALSO
Lana TURNER · Jeff CHANDLER
"The LADY TAKES A FLYER"
CINEMASCOPE in Eastman COLOR

WATERFORD DRIVE-IN THEATER
THE FAMILY DRIVE-IN
Phone ORlando 3-2683
Cor. Williams Lake-Airport Roads—Box Office Opens 6:30 P. M.
NOW! thru THURS.
Body Beautiful BRIGITTE BARDOT in
The Bride is much too beautiful
The screen's most talked about actress in her newest film hit!
With LOUIS JOURDAN MICHELENE PRESLE
Ellis Lax Release
DAY OF THE BADMAN
CINEMASCOPE in Eastman COLOR
With Fred MacMurray Joan Weldon John Ericson

LAST TIMES TONITE "THE SEARCHERS" "THE LONE RANGER & LOST CITY OF GOLD"
EAGLE THEATRE
W. C. SMITH CIRCUIT
WED.—THURS.—FRI.
RITA HAYWORTH FRANK SINATRA KIM NOVAK
Pal Joey
PLUS
OREGON PASSAGE
CINEMASCOPE COLOR
JOHN ERICSON

Now KEEGO
DEBBIE REYNOLDS ELIZABETH TAYLOR
TOGETHER—COLOR
Debbie REYNOLDS
TAMMY BACHELOR
CINEMASCOPE · TECHNICOLOR
LESLIE NIELSEN · WALTER BRENNAN
COLOR BY TECHNICOLOR
ELEPHANT WALK
starring ELIZABETH TAYLOR DANA ANDREWS PETER FINCH
A Paramount Picture

(Advertisement)
Husbands! Wives! Get Pep, Vim; Feel Younger
Thousands of couples are weak, worn-out, exhausted because body lacks iron. For new younger feeling after 40, try Ostrex Tonic Tablets. Contain iron for new pep, vim; plus high-potency dose Vitamin B_1. In a single day, Ostrex supplies as much iron as 18 doz. raw oysters, 4 lbs. of liver, 16 lbs. of beef. 3-day "get-acquainted" size only 69¢. Or get Economy size, save $1.67. All druggists.

NOW Thru SAT.
Oakland
Feature at— 2:43 — 6:13 9:43
UNIVERSAL-INTERNATIONAL presents
ROCK HUDSON CYD CHARISSE
ERNEST K. GANN'S MIGHTIEST BEST SELLER SINCE "THE HIGH AND THE MIGHTY"!
TWILIGHT FOR THE GODS
in Eastman COLOR
ARTHUR KENNEDY LEIF ERICKSON CHARLES McGRAW ERNEST TRUEX RICHARD HAYDN
CO-FEATURE
This Thrilling Western Epic . . . at 1:23 — 4:53 — 8:23
RORY CALHOUN
THE SAGA OF HEMP BROWN
BEVERLY GARLAND · JOHN LARCH RUSSELL JOHNSON
CINEMASCOPE COLOR
A UNIVERSAL-INTERNATIONAL Picture
SUN. REX HARRISON KAY KENDALL in "THE RELUCTANT DEBUTANTE"

TODAY Last Times
Strand
Open 10:45 25¢ to 1 P.M.
ESTHER WILLIAMS JEFF CHANDLER
RAW WIND IN EDEN
CINEMASCOPE COLOR
Plus: "VOICE IN THE MIRROR"
Starring JULIE LONDON—RICHARD EGAN
STARTING TOMORROW
IT WILL SCARE THE LIVING YELL OUT OF YOU!
TERRIFYING! HAIR RAISING! HORRIFYING!
HOW TO MAKE A MONSTER
plus
TEENAGE CAVEMAN
Added: Color Cartoon Fun

But It May Be Long Time Coming

Able to Cut Smog of Car Fumes

DETROIT (UPI) — Smog-causing automotive exhaust fumes can be controlled but it may be a long time before the gadgets needed to do the job appear on the standard production automobile.

The first break through the smog barrier was a device to control exhaust fumes of the small vehicles used in factories and warehouses.

Catalytic action was used to neutralize the hydrocarbons in the exhaust of the small vehicles.

But compared with the task of developing a device to control exhaust fumes from standard automobiles, the neutralization of hydrocarbons in the fumes of the small vehicles was simple.

These small vehicles burn unleaded gasoline.

Those who are working on the problem say it is much easier to remove the hydrocarbons from unleaded gasoline than it is to remove them from the fumes of gasoline needed in the high-compression engines of today's cars.

★ ★ ★

For a time, it was believed impossible to remove hydrocarbons used a catalyst to remove from exhaust fumes all the hydrocarbons which are believed to cause smog.

One of the groups working on the problem reported last year from the fumes of leaded gasoline through a catalytic process.

But researchers have proven that false.

They have developed a complete package device which effectively on development of a catalyst material which appeared to perform well in the presence of leaded gasoline. Work was continued at a rapid pace on the practical application problems involved in using this catalyst with modern production automobiles.

A new report will be made on this catalyst early next year and it was understood the report would be encouraging.

One of the major problems is that no one knows for sure whether the public would buy a device to control exhaust fumes if one were marketed. But, on the assumption that it could be marketed, the auto industry, through a committee set up by the Automobile Manufacturers Assn. has been studying the problem since 1952.

Several devices have been tested and various techniques explored. The latest device developed could be installed in a standard car. But before the product is marketed, the auto industry would like to see its cost reduced (although industry spokesmen were unwilling to pin any exact cost on the latest device it would probably be in the neighborhood of $75), the life of the catalyst increased, a greater amount of hydrocarbons removed with a smaller amount of catalyst, and reduction of the time needed to activated the catalyst after starting the car.

★ ★ ★

On top of all these problems there is a possibility the catalyst might emit obnoxious odors under certain conditions.

Before the device is marketed all these problems will have to be solved. And that may take quite a while yet.

Aunt Says Escapee Visited Her Farm

UNIONVILLE, (m) — A frightened woman told officers that her jail-breaking nephew prowled her farm for more than an hour before daylight today, then escaped into the nearby woods.

Mrs. Margaret Hartman, who lives on a farm five miles southeast of this Tuscola County Community, notified Deputy Sheriff Frank Kroswek at 8 a.m. that William F. Hartman had been at the farm during the night.

Hartman, who is considered dangerous, broke out of the Bay County Jail at Bay City a week ago yesterday. He was being held on an armed robbery charge.

Mrs. Hartman said she was too scared to notify officers while her nephew was near her house. She said he took dry clothing and food but did not otherwise bother her.

Charles B. Hartman, a cousin of the wanted man, told oficers his family heard noises in the basement of their farm home during the night and their dog barked. But a search of the house showed no trace of William Hartman.

3 Rebels Killed in Paris Battle

French Soldiers Find Mass Grave of 500 Insurgents in Algeria

PARIS (AP) — Submachine guns chattered in a vacant lot early today in the Aubervilliers section of Paris near the municipal slaughterhouse.

Three Algerian terrorists who opened fire on a police car were making their last stand. The gendarmes, including one whom the Algerians wounded, tracked them down.

★ ★ ★

Ten minutes later the three terrorists were dead.

At Metz in eastern France about the same time, an Algerian fired three bullets at a French noncommissioned army officer.

The soldier crumpled into the street, dead.

Across the Mediterranean in war-weary Algeria, authorities said French soldiers came across the mass grave of between 400 and 500 Algerian nationalist rebels.

★ ★ ★

An official announcement last night said notes found with the bodies proved they were slain by their former comrades in arms for threatening to abandon the four-year-old rebellion. They all belonged to a rebel unit led by a Col. Amirouche, the Fernch said.

A turncoat rebel doctor led French troops to the scene in a deep ravine of the Kabilyie Mountains, about 100 miles east of Algiers, the announcement said. Some 4,000 rebel troops in the area withdrew when army troops approached, it added.

★ ★ ★

French soldiers said the throats of most of the slain had been cut and some were shot after torture, mostly within the past week.

In Algeria, the rebels are trying to warn the people away from the polls, which will be open there Friday through Sunday. In France, where all voting will be Sunday, the rebels are trying to raise an outcry that would force the government to negotiate.

Marriage License Applications

Charles G. Hagyard, 331 N. Hospital
Bettye J. Turnbull, Drayton Plains

Dan Cornila Jr., Birmingham
Barbara J. Stinson, Birmingham

Willie A. Dyer, Birmingham
Brenda F. Brown, Birmingham

Cleo C. Taylor, 834 Oakland
Dorothy T. Toivonen, 1126 LaSalle

Aaron H. Hays, 215 Prospect
Doris L. LaVire, 5508 Cruse

James J. Skinner, Birmingham
Bonnie J. Fisher, Birmingham

Eugene L. Johnson, 51 Finley
Diane L. Wheeler, 57 Hill

Paul C. Hoffman, Royal Oak
Judith M. Perry, Birmingham

Jack D. Helser, 1614 N. Perry
Lois M. Goodale, 1640 N. Perry

Paul B. Easterle, Rochester
Janice E. Waite, Lake Orion

William R. Wacha, Detroit
Helen R. Worcester, Birmingham

Clip Joint Is Crashed

CONNELLSVILLE, Pa. (AP) — Barber Harry G. Gause had a close shave when a tractor-trailer broke loose and crashed into his barber shop a few minutes after he had left. No one was hurt.

THE GIRLS — By Franklin Folger



"Oh, keep quiet! You heard me! Well, who needs your advice? I'll drive the way I please—"

BOARDING HOUSE



OUT OUR WAY



HALF ACRE CASTLE — John Morris



BOOTS AND HER BUDDIES — By Edgar Martin



THE BERRYS — By Carl Grubert



DIXIE DUGAN — By McEvoy and Strieber



ALLEY OOP — By T. V. Hamlin



CAPTAIN EASY — By Leslie Turner



NANCY — By Ernie Bushmiller



MORTY MEEKLE — By Dick Cavalli



GRANDMA — By Charles Kuhn



DONALD DUCK — By Walt Disney

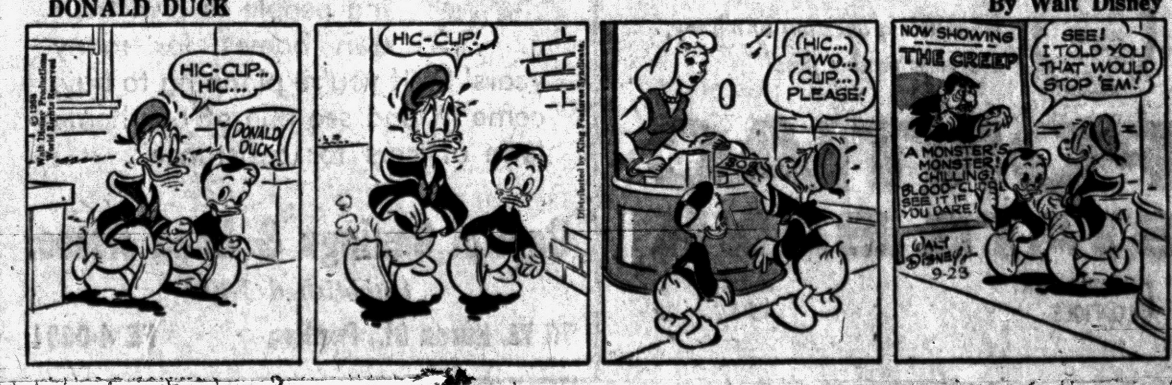

ELECTRONIC BURGLAR ALARMS
Commercial—Residential
Free Demonstration—Call
Autocye Electronic Alarm
141 Cypress FE 8-2062
SALESMEN WANTED

For as little or as much
as you wish to invest—you can have a stake in the growth of America's leading Industries.
Phone or Write today for full details.
Investment Securities
C. J. NEPHLER CO.
818 Community Nat'l Bank Bldg.
Hours 8:30 to 4:30
FE 2-9119

News in Brief

Ralph Kitchen, of 4030 Wenonah Dr., reported to Pontiac Police, Monday, that someone had stolen a tool box filled with tools valued at $150 from his car while it was parked in the Pontiac Central High School parking lot.

Frank Garza, of 279 Harrison St., reported to Pontiac Police Monday that someone had stolen 14 spark plugs, a flashlight, a blanket, and a pair of sun glasses from his car while it was parked at his home.

A breakin at Boice Brothers Builders, 545 S. Telegraph Rd., netted thieves an electric fan valued at $20 according to Pontiac Police reports Monday.

Pontiac White Shrine card party will be held at Roosevelt Temple, 22 State St., Wednesday, Sept. 24, 8 p.m. Donation $1.00. Bone China cups and saucers. Door prizes. Refreshments. adv.

Rummage sale Wed., Sept. 24th 9 a.m. to 1 p.m. at C.A.I. on Williams Lk. Rd. Waterford. adv.

Rummage. St. Theasa's Thrift Shop. Thurs. 674 Sunset. Orion. adv.

Maximum Error!

LONDON (UPI) — Publicity men for the Rover Car Company scrambled today to issue corrections to one of their press releases which said the Rover "has earned itself a reputation during the past two years for high-speed travel in the minimum of comfort."

714 Community Nat'l Bank Bldg.
YOUR Independent Insurance AGENT
Phone FE 4-1568-9
BAKER & HANSEN
Richard H. DeWitt Res. 5-3782
Donald E. Hansen Res. FE 2-5513
Homeowners' Policies
Accident Insurance — Fire Insurance
Automobile Insurance — Life Insurance
Liability Insurance — Plate Glass Insurance
Burglary Insurance — Bonds—All Types
Tenants' Policies
He that is slow to anger is better than the mighty; and he that ruleth his spirit than he that taketh a city.
—Proverbs XVI. 350 B.C.

to send money in a hurry . . .
MONEY ORDERS
FAST
SAFE
LOWEST COST

When someone needs money, send safe, sure, Personalized Bank Money Orders. They can be cashed anywhere, cost but a few cents, and they're absolutely safe! Don't take chances on having cash go astray — use Bank Money Orders — they cost less than any other form of money order.
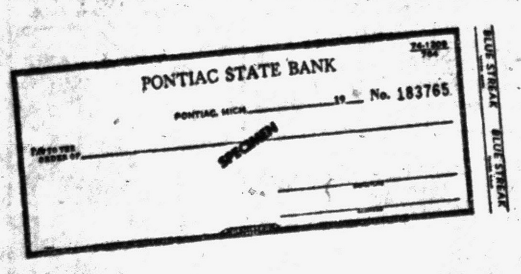

23 FINANCIAL SERVICES only at your bank!
when it's a question of money, see your banker first!
PONTIAC STATE BANK
6 CONVENIENT OFFICES
MEMBER F.D.I.C.

Grain Futures Ease Slightly

CHICAGO (AP) — The grain futures market eased slightly in slow early dealings today on the board of trade.

All prices were within minor fractions of previous closes except rye which slipped as much as a cent a bushel on liberal liquidation.

Export business consisted of one small sale of red wheat to Yugoslavia and mill demand continued very slow.

★ ★ ★

Wheat was unchanged to ⅝ cent a bushel lower near the end of the first hour, December $1.91⅝; corn ⅛ to ½ lower, December old type contract $1.14¾; oats ⅛ to ⅜ lower, December 63⅛; rye ¼ to ⅝ lower, December $1.31¾; soybeans unchanged to ⅜ higher, November $2.19⅞.

★ ★ ★

Some rather heavy hedge selling is expected in the market although processors are understood to have purchased sufficient supplies at gathering stations to maintain crushing operations well into October.

CHICAGO GRAIN

CHICAGO, Sept. 23 (AP) — Opening grain prices:

Wheat—		Dec.	63¾
Dec.	1.91⅞	Mar.	66⅜
Mar.	1.96⅞	May	66½
May	1.96½	July	62¼
July	1.86⅝	Rye—	
Corn (old type contracts)—		Dec.	1.32¼
Dec.	1.15	Mar.	1.33½
Mar.	1.19⅛	May	1.31½
Corn (new type contracts)—		Lard (loose)—	
Dec.	1.15⅞	Dec.	10.35B
Mar.	1.19½	Jan.	10.15B
May	1.22¾	Mar.	10.15B
Oats—		May	10.15B
		July	10.21B

$42,000 Settlement Granted Worker

A settlement of $42,000, believed to be one of the highest in Oakland County Circuit Court history, has been granted a 32-year-old Detroit Edison Co. worker who lost a leg in a 1955 accident.

★ ★ ★

Circuit Judge William J. Beer signed the settlement order against Everett M. Clayton, of Orlando, Fla., for failure to appear in the law suit filed against him last November.

Recipient of the settlement is Royce J. King, of 424 Burgess St., Milford. King, while working on a job for Edison on Auburn road east of the viaduct in February of 1955, was struck by a car driven by Clayton.

★ ★ ★

The accident required that part of King's left leg be amputated. He filed suit last year asking for damages totaling $150,000.

Business Notes

C. Burton Clark, 1634 Inverness St., Pontiac unit manager for The Equitable Life Assurance Society, is attending a five-day company conference at Lake Delton, Wisc. He is a member of the company's Martin Beckers agency in Flint.

Industrial Supplies
Make Us Your Stockroom
CUTTING TOOLS and SUPPLIES, Inc.

Now You Can Save Money When You Buy Home Insurance!
Save Up to 25% Policy—Now in One Broader Protection

You Receive Protection for Your Home, the Contents, Theft and Personal Liability.
H. W. HUTTENLOCHER Agency
YOUR Independent Insurance AGENT
H. W. Huttenlocher — Max E. Kerns
306-320 Riker Bldg. FE 4-1551


Bring Your Home Financing Problems to Us!
FEDERAL HOME LOAN BANK SYSTEM MEMBER
You'll like our prompt, friendly loan service . . . for we have been helping people to own their own homes for many years! So if you're planning to buy, come in and see one of our home loan officers for assistance.
Capitol Savings & Loan Assoc.
Established 1890
75 W. Huron St., Pontiac FE 4-0561

MARKETS

The following are top prices covering sales of locally grown produce brought to the Farmer's Market by growers and sold by them in wholesale package lots. Quotations are furnished by the Detroit Bureau of Markets, as of Friday.

Produce

FRUITS

Apples, McIntosh, fancy, bu.	$3.25
Blueberries (crate) 12qts.	3.50
Canteloupe, bu.	3.00
Grapes, Concord (bskt.) pk.	1.25
Peaches, Hale Haven, bu.	4.00
Pears, Bartlett, bu.	3.25
Plums, Damson, ½ bu.	2.75
Watermelon, bu.	2.00

VEGETABLES

Beans, Wax bu.	3.00
Beets, topped bu.	1.50
Broccoli, (bchs.) doz.	2.75
Carrots, topped, bu.	1.75
Cauliflower, doz.	3.00
Celery doz stalks	1.10
Corn, sweet, 5 doz.	1.00
Cucumbers, pickle size, bu.	6.50
Dill (bchs.) doz	.75
Eggplant, bu	1.50
Horseradish, No. 1 pk.	5.50
Kohlrabi (bchs.) doz.	1.25
Leeks, (bchs.) doz	1.50
Onions, dry (bags) 50 lb.	2.50
Parsley Root (bchs.) doz.	1.00
Parsnips, ½ bu.	1.75
Peas, blackeye, bu.	3.00
Peppers, red, sweet, bu.	3.25
Potatoe, (bag) 50 lbs.	1.25
Pumpkins, bu	1.25
Radishes, red (bchs.), doz.	.95
Radishes white (bchs.) doz.	.90
Rhubarb outdoor (bchs.) doz.	.60
Squash, Delicious, bu.	1.50
Tomatoes, No. 1, bu.	1.75
Turnips topped bu	2.50

GREENS

Cabbage bu	1.00
Collards, bu.	1.25
Kale bu	1.25
Mustard, bu.	1.25
Sorrel, bu.	1.50
Spinach, bu.	2.00
Swiss chard bu.	1.50

SALAD GREENS

Celery cabbage doz	1.50
Endive, bleached, bu.	2.00
Escarole, bleached, bu.	2.00
Lettuce, head, (crate) 3 doz.	4.00
Romaine, bu	1.25

Poultry and Eggs

DETROIT POULTRY

DETROIT, Sept. 22 (AP)—Prices paid per pound, f.o.b. Detroit, for No. 1 quality live poultry:

Hens, heavy type 17-18; light type 12-13; heavy type broilers or fryers (3-4 lbs); Whites 18-19; caponettes (over 5 lbs) 21-23; ducklings 30.

DETROIT EGGS

DETROIT, Sept. 23 (AP)—Eggs, F.O.B. Detroit, in case lots, Federal-State grades:

Whites: Grade A jumbo 59; extra large 53½-56, wtd. avg. 54; large 50½-54, wtd. av. 51½; medium 41½-42, wtd. avg. 42½; small 30. Grade B large 47-50, wtd. avg. 48. Browns: Grade A large 48½; medium 41-43 wtd. avg. 41.

Commercially graded:

Whites: Grade A jumbo 51; large 48-50; medium 41-43; small 26-27. Browns: Grade A jumbo 50; large 46-49½; medium 38-41½; small 24½-26.

Pull Coach Wilson Off Television Show

DETROIT (AP) — Coach George Wilson of the Detroit Lions had his own football television show lined up. It was to have begun at 6:45 o'clock last night. But Wilson never got on the air. The Lions forced him to cancel out.

President Edwin J. Anderson of the Lions said today Wilson was asked to cancel out because "A sponsor thought it would preempt the Wednesday night show" which is handled by Van Patrick, regular play-by-play announcer for the Lions.

Assistant coaches Aldo Forte and Buster Ramsey handled Wilson's show in his absence last night. It was on WJBK-TV (Channel 2), which also carries Van Patrick's Wednesday night "Lions Quarterback Club."

Anderson declined to name the protesting sponsor, who, The Detroit Times said, knocked Wilson off his program only two hours before it was to go on.

Eighty per cent of West Germany's population is now covered by health insurance.

Prices Slip Off on Active Mart

NEW YORK (AP) — The stock market's reaction from its historic high continued early today with prices slightly lower in active trading.

★ ★ ★

Pivotal issues were off fractionally for the most part. There was a scattering of gainers.

The opening was brisk and the ticker tape fell behind the pace of transactions for three minutes.

Motors were especially active and all were at a bit on the downside, except Studebaker Packard which rose ⅛ to 9⅛ on a big opening block of 15,000 shares. The firm has begun recalling workers for production of 1959 models to be introduced around mid-November.

Chrysler continued off a fraction as the firm worked toward a settlement with the United Auto Workers.

The general market background was fairly good. Machine tool order bookings were reported on the upgrade and a copper price boost was announced by a big Belgian producer.

★ ★ ★

Du Pont, Baltimore & Ohio and International Paper were down about a point apiece. Fractional losses were shown by such stocks as U.S. Steel, New York Central, Union Carbide, Standard Oil of Indiana, Loew's, Boeing, Goodyear and Raytheon.

New York Stocks

(Late Morning Quotations)

Figures after decimal point are eighths

Admiral	13.2	Kelsey Hay	39
Air Reduc	68	Kennecott	95
Allied Ch	88.2	Kimb Clk	64.2
Allied Strs	47.5	Kresge SS	28.6
Allis Chal	27.7	Kroger	86.6
Alum Ltd	30.6	Lehn & F	31.4
Alcoa	86.4	LOF Glass	94.2
Am Airlin	21.7	Lib McN&L	11.7
Am Can	48.1	Ligg & My	72.6
Am Cyan	60.4	Lockh Airc	54
Am M & Fdy	45.3	Loew's	19.5
Am Motors	19.4	Lone S Cem	36.6
Am N Gas	59.3	Lorillard	67.5
Am Tel & Tel	198.5	Lou & Nash	72
Am Tob	86.1	Mack Trk	29.4
Anaconda	53.1	Martin Co	32.5
Armco Stl	59.2	May D Strs	42.4
Atchison	25.1	Mead Cp	44
Avco Mfg	7.7	Merck	70.2
Balt & Ohio	43.2	Mergen Lino	43.6
Beth Steel	48	Merr Ch&S	16.3
Boeing Air	46.5	Mpls Hon	98.4
Bond Strs	20.2	Minn M&M	93.4
Borden	73.4	Monsan Ch	37.2
Borg Warn	37.2	Mont Ward	38.1
Briggs Mf	8.2	Motor Wheel	16
Brist My	68	Motorola	48
Brun Balke	50	Mueller Br	30.4
Budd Co	17	Murray Cp	28.3
Burroughs	36.7	Nat Bisc	48.6
Cal Pack	51	Nat Cash R	70.6
Calum & H	44.6	Nat Dairy	44.1
Campb Soup	44.6	Nat Gyps	55.4
Can Dry	18.1	Nat Lead	102.7
Cdn Pac	30.4	No Am Av	36.2
Capital Airl	16	Nor Pac	50.1
Carrier Cp	41.7	Nor Sts Pw	20.5
Case, JI	20.7	Ohio Oil	41½
Cen Il Lt Pf	94	Owens Cng	52.2
Ches & Oh	62.3	Owens Ill Gl	74.6
Chrysler	57	Pan AW Air	19.1
Cin Mil M	11.3	Pan Epi	50.4
Cities Svc	58.5	Param Pict	42.2
Clark Equip	52.4	Parke Da	9
Cluett Pea	40.7	Penney, JC	97.6
Colg Palm	68.5	Pa RR	16.2
Col Brd A	34.4	Pepsi Cola	24
Colum Gas	20.2	Pfizer	80.6
Con Edis	54.2	Phelps D	56.4
Con N Gas	48	Philco	21.3
Consum Pw	53.4	Phill Pet	45.2
C Pw Pf (4½)	94	Proct & G	66.2
Cont Bak	41.6	Pure Oil	38.6
Cont Can	49.2	RCA	37.4
Cont COP&S	11.3	Repub Stl	60.3
Cont Mot	10.3	Rex Drug	22.7
Cont Oil	57	Reyn Met	41.2
Copper Rng	27.1	Rey Tob B	83
Corn Pd	45.7	Royal Dut	45.1
Curtis Pub	11.4	Safeway St	33.5
Deere	43	St Reg Pap	39.7
Det Edis	39.7	Scovill Mf	24.6
Dis C Seag	32.6	Sears Roeb	33.2
Doug Airc	61.1	Shell Oil	81.1
Dow Chem	66.4	Simmons	29.6
Du Pont	196.6	Sinclair	60.5
Eas Air L	15.6	Socony	47.7
East Kod	125.6	Sou Pac	34.5
Eaton Mfg	54.4	Sou Ry	49.3
El & Mus	5.4	Sperry Rd	19.6
Emer Rad	8.6	Std Brand	52.4
Erie RR	11.7	Std Oil Cal	53.4
Ex-Cell-O	43	Std Oil Ind	46.5
Firestone	106	Std Oil N J	57.6
Food Mach	66	Stevens, JP	24.1
Ford Mot	45.2	Stud Pack	9.3
Freept Sul	94.7	Sun Oil	65
Frueh Tra	16.4	Suther Pap	41.4
Gardner Den	43.6	Swift & Co	36.4
Gen Bak	11.5	Sylv El Pd	43.4
Gen Dynam	60.6	Texas Co	73.2
Gen Elec	65.1	Tex G Sul	21.5
Gen Fds	68.2	Textron	14.4
Gen Motors	46.1	Thomp Pd	57
Gen Shoe	26.1	Timk R Bear	43.6
Gen Tel	51.3	Tran W Air	13.6
Gen Tire	27	Transamer	27.5
Gillette	42.4	Twenty Cen	32
Goodrich	68.4	Underwd	19
Goodyear	92.2	Un Carbide	110
Grah Paige	1.7	Un Pac	31.3
Gt No Ry	45	Unit Air Lin	26.6
Greyhound	15.6	Unit Aire	43.4
Gulf Oil	111.4	Unit Fruit	37.2
Hooker El	34.4	Un Gas Cp	23
Ill Cent	42.5	US Lines	30
Indust Ray	21.1	US Rub	41.5
Ind Rand	35.4	US Steel	78.2
Inland Stl	110	US Tob	25.7
Inspir Cop	34.2	Walgreen	38.4
Interlak Ir	23.4	Wst Un Tel	25.7
Int Bus Mch	405	Westg A Bk	25.5
Int Harv	37.4	Westg El	84
Int Nick	35.2	White Mot	51.4
Int Paper	112	Wilson & Co	26.2
Int Shoe	33.5	Woolworth	48.1
Int Tel&Tel	45.2	Yale & Tow	29.4
Isl Crk Coal	42.6	Yngst Sh & T	109
Jacobs	7.3	Zenith Rad	129.4
Johns Man	44.3		
Jones & L	53.7		

STOCK AVERAGES

NEW YORK—(Compiled by the Associated Press):

	30 Indust.	15 Rails	15 Util.	60 Stocks
Net change	—.1	—.3	+.1	—.1
Noon Tuesday	282.8	120.3	89.9	191.8
Prev. day	282.9	120.6	89.8	191.9
Week ago	284.7	116.8	84.4	192.0
Month ago	274.5	112.7	81.3	186.1
Year ago	249.1	105.1	71.2	167.3
1958 high	284.7	120.7	84.4	192.5
1958 low	234.7	90.9	72.9	56.8
1957 high	280.0	134.7	77.5	188.8
1957 low	226.0	87.2	66.2	150.9

DETROIT STOCKS

(C. J. Nephler Co.)

Figures after decimal points are eighths

	High	Low	Noon
Allen Elec. & Equip. Co.*		2.1	2.2
Baldwin Rubber Co.*		15.6	16.4
Ross Gear Co.*		26	27
G. L. Ooil & Chem. Co.*		1.5	1.6
Howell Elec. Mtr. Co.*		6	6.5
Peninsular M. Prod Co.*		9.5	10
The Prophet Co.*		8.4	9.2
Rudy Mfg. Co.*		8.2	8.4
Toledo Edison Co.	14.6	14.6	14.6
Wayne S. Products Co.*		.32	.75

*No sale; bid and asked.

DETROIT LIVESTOCK

DETROIT, Sept. 23 (AP) — Livestock: Cattle—Salable 900. Bulk supply slaughter steers, including around 15 loads choice; balance mainly utility and standard mixed offerings; slaughter steers and heifers active, fully steady; cows and bulls steady; most good to low choice steers 25.00-26.50; load average choice steers 27.00-27.50; several loads high choice 1060-1079 lb. steers 27.75-28.00; utility and standard mixed offerings 20.50-25.00; load choice heifers 909 lbs. 26.25; utility cows 18.50-20.50; canners and cutters 15.00-18.50; utility bulls up to 24.00.

Hogs—Salable 700. Butchers steady; sows under 350 lbs. 25 cents higher; weights over 350 lbs. steady; most mixed U.S. No. 2 and 3 190-260 lbs. 20.75-21.25; mixed No. 1 and 2 190-240 lbs. 21.25-21.40; no straight lots No. 1 in early supply; No. 2 and 3 260-300 lbs. 20.25-20.75; mixed grades 160 lbs. 19.75-20.50; mixed grades sows 300-400 lbs. 18.50-18.75; No. 2 and 3 400-600 lbs. sows 17.50-18.25; stags and boars 15.00-17.00.

Vealers—Salable 200. Very active; choice and prime vealers 1.00-2.00 higher than early Monday, or fully steady with the late advance; lower grades strong; choice and prime vealers 33.00-39.00, extreme top late Monday up to 40.00; standard and good 26.00-33.00; cull and utility 16.00-26.00.

Sheep—Salable 800. Slaughter lambs steady; load choice to prime spring slaughter lambs 24.75; load good to choice 23.00; load choice to prime shorn lambs No. 1 pelts 23.50; few lots lambs still unsold; slaughter sheep and feeder lambs steady; cull to choice slaughter sheep 5.00-10.00; good and choice [illegible] lb. feeder lambs 20.00-22.25.

Ten Men Arrested in Gambling Raid

A total of 10 men were arrested Monday afternoon at the Big Six Republican Club, 95 Bagley St., by Pontiac Vice Squad officers and charged with loitering in an illegal gambling place.

All pleaded guilty to the charge before Municipal Court Judge Maurice E. Finnegan who sentenced them to a $5 fine plus one day in jail and then suspended sentence.

Those charged were: John Taylor, 56, of 40 Harris St.; William Williams, 48, of 132 Earlmoor Blvd.; Willie Triplett, 32, of 19 Hibbard Ct.; Booker T. Winston, 29, of 590 Arthur St.; Louis V. Hodge, 35, of 241 W. Wilson Ave.; and Ralph P Pope, 50, of 22 Clovese St.

The others charged were: Johnnie James, 44, of 541 Montana St.; Lewis Rhymes, 49, of 476 California Aye.; Van Shelton, 28, of 53 Chapman St.; and Lauzie Pinkard, 34, of 48 Maple St.

NOTICE OF PUBLIC SALE — Notice is hereby given by the undersigned that on Monday, Sept. 29, 1958, at 9:00 o'clock A.M., at 22500 Woodward, Ferndale, Oakland County, Michigan, public sale of a 1955 Ford Pickup bearing serial number V5H51269, will be held for cash to the highest bidder. Inspection thereof may be made at 22500 Woodward, Ferndale, Oakland County, Michigan, the place of storage.
Dated: Sept. 19, 1958.
ASSOCIATES DISCOUNT CORPORATION
22965-67 Woodward Avenue
Ferndale 20, Michigan.
By J. W. DAVIS JR.
Sept. 22, 23, '58.

NOTICE OF SPECIAL MEETING

A special meeting of the members of the Monitor Mutual Insurance Company of Michigan, Pontiac, Michigan will be held in the ballroom of the Roosevelt Hotel, 125 North Perry Street, Pontiac, Michigan on Wednesday, October 1 at one o'clock in the afternoon for the purpose of voting to amend the company's articles of association (charter) and to permit the company to operate under the provisions of the general Mutual section of the Michigan Insurance Code.
HARRY GARLING,
Secretary
Sept. 9, 16, 23, '58.

NOTICE OF PUBLIC SALE — Notice is hereby given by the undersigned that on Monday, Sept. 29, 1958, at 9:00 o'clock A.M. at 102 N. Main St., Royal Oak, Oakland County, Michigan, public sale of a 1954 Olds Club Coupe bearing serial number 548M19644, will be held for cash to the highest bidder. Inspection thereof may be made at 102 N. Main St., Royal Oak, Oakland County, Michigan, the place of storage.
Dated: Sept. 19, 1958.
ASSOCIATES DISCOUNT CORPORATION
22965-67 Woodward Avenue
Ferndale 20, Michigan.
By J. W. DAVIS JR.
Sept. 22, 23, '58.

NOTICE OF PUBLIC SALE — Notice is hereby given by the undersigned that on Monday, Sept. 29, 1958, at 9:00 o'clock A.M. at 22500 Woodward Ave., Ferndale, Oakland County, Michigan, public sale of a 1955 Buick Convertible, bearing serial number 7B1226221, will be held for cash to the highest bidder. Inspection thereof may be made at 22500 Woodward Ave., Ferndale, Oakland County, Michigan, the place of storage.
Dated: Sept. 19, 1958.
ASSOCIATES DISCOUNT CORPORATION
22965-67 Woodward Avenue
Ferndale 20, Michigan.
By J. W. DAVIS JR.
Sept. 22, 23, '58.

NOTICE OF PUBLIC SALE

The following property has been recovered in Oakland County by the Michigan State Police and the owners have not been located. It will therefore be sold at a public sale in accordance with Act No. 203, P.A. 1937. Properties of a similar category recovered in other counties will also be sold at this public sale. The sale will be held at Michigan State Police Headquarters South Harrison Road, East Lansing, Michigan, on October 10, 1958, starting at 9:30 a.m.

7 assorted tires (automobile)
4 tire rims (automobile)
5 automobile wheels
2 sets of fender skirts
16 assorted hubcaps
3 outside mirrors
Miscellaneous tools
2 five-gallon gasoline cans
3 flashlights
4 Bicycles
15 sets hardware cupboard door handles
Attachments for vacuum cleaner
1 pair men's shoes
1 pair roller skates
21 sheets of fiber glass insulation, 2x4 feet
15 boxes of 3x5 file cards
1 8-foot step ladder
20 asphalt insulation backer boards, 3x4 feet
1 wristwatch with band
1 Army Geiger counter
1 Aircraft aluminum 12-foot boat
1 pair wooden oars
Assorted fishing equipment
2 tackle boxes
1 steel box, 12x7x7
Assorted paper handling tools
1 wool blanket
Assorted hoses
1 Ladies purse
14 pieces 14x16-inch, all wool pile
12 pieces 12x14-inch rayon and nylon carpet samples
9 pieces 2x14-inch carpet samples
10 pieces miscellaneous woman's clothing
1 7-foot folding door
1 4½-foot shovel
1 billfold

Michigan State Police
Sept. 23, 24, 1958

REGISTRATION NOTICE

Registration notice, Township of Pontiac, Oakland County, Michigan.

For the General Election to be held Tuesday, Nov. 4, 1958.

To the qualified electors of the Township of Pontiac, County of Oakland, State of Michigan:

Notice is hereby given, that in conformity with the Michigan Election Law, the final date for registration in order to vote in the General Election is Monday, October 6, 1958, at 8:00 o'clock p.m.

To vote at this election, all persons must be registered. Citizens of the United States, 21 years old, who have resided in the State of Michigan six months and in the Township of Pontiac thirty days prior to October 6, 1958, are eligible to register.

Notice is further given, that any person who is not already registered upon the registration books of said township, may register on or before October 6, 1958, during regular office hours, Monday through Friday of each week, 9:00 a.m. to 5:00 p.m. and on Saturdays from 9:00 a.m. to 12 noon, and on the last day, October 6, from 8 a.m. to 8 p.m.

To transfer a registration from one address to another within the Township of Pontiac, send a signed request to the office of the Township Clerk, stating present address, former address and the date of moving to present address. Such transfer may be made any time up to and including Monday, October 6, 1958, at 8 p.m.

Those persons who have already registered under the permanent registration system and have voted within the last four years do not have to re-register. For any one who cannot get to the office during the above hours, the clerk will receive registrations at her home, 734 S. Squirrel Rd., Auburn Heights evenings.
GRETA V. BLOCK
Township Clerk
Sept. 23, 26, 1958

ADVERTISEMENT FOR BIDS

Walled Lake Consolidated Schools, Walled Lake, Michigan, requests sealed bids for furnishing and placing kitchen equipment for Junior High School.

Bids will be received to October 13, 1958, 8:00 p.m., Eastern Standard Time, at the office of the Superintendent, Walled Lake Consolidated Schools, 615 N. Pontiac Trail, Walled Lake, at which time they will be publicly opened and read.

Access to plans: Office of the School Superintendent, 615 N. Pontiac Trail, Walled Lake, Michigan; Office of the Architect, W. T. Anicka & Associates, 2300 Washtenaw, Ann Arbor, Michigan; F. W. Dodge Corporation, Detroit, Michigan, Builders & Traders, Detroit, Michigan.

Plans and specifications may be secured of the architect or the superintendent of schools upon deposit of twenty dollars ($20.00) which will be refunded upon return of same.

Basis of bidding: Lump sum, including all equipment.

All bids must be accompanied by a bid bond, cashier's check or a certified check, without restrictions of five per cent (5%) of the bid submitted, made payable to the Board of Education.

All plans and specifications shall be returned at time of bidding. Contractor shall identify with his name each plan and specification, which will be used as a basis of signed contract set. No bid will be accepted from any contractor whose [illegible] item is fulfilled.

The Board reserves the right to reject any and all bids and to waive any irregularities when in the opinion of the owner such action will serve the best interests of the School District. No bid may be withdrawn after closing time for a period of thirty (30) days.

Successful bidder will be required to furnish one hundred per cent (100%) performance, labor and material bonds.
DWIGHT L. WISEMAN
Secretary, Board of Education
Sept. 23, 24, 1958

REGISTRATION NOTICE FOR GENERAL ELECTION, TUESDAY, NOVEMBER 4, 1958.

To the qualified electors of City of Pontiac, County of Oakland, State of Michigan.

Notice is hereby given that in conformity with the "Michigan Election Law," I, the undersigned Clerk, will, upon any day, except Sunday and a legal holiday, the day of any regular or special election or primary election, receive for registration the name of any legal voter in said Township, City or Village not already registered who may apply to me personally for such registration. Provided, however, that I can receive no names for registration during the time intervening between the Thirtieth day before any regular, special or official primary election and the day of such election.

Notice is hereby given that I will be at my office Monday, October 6, 1958, last day, the thirtieth day preceding said election as provided by Section 498, Act No. 116, Public Acts of 1954, from 8 o'clock a.m. until 8 o'clock p.m. on said day for the purpose of reviewing the registration and registering such of the qualified electors in said Township, City or Village as shall properly apply therefor.

The name of no person but an actual resident of the precinct at the time of registration, and entitled under the Constitution, if remaining such resident, to vote at the next election, shall be entered in the registration book.

Elector unable to make personal application procedure.

Sec. 504. Any elector who is unable to make personal application for registration because of physical disability or absence from the Township, City or Village in which his legal residence is located, may be registered prior to the close of registration before any election or primary election by securing from the Clerk of the Township, City or Village in which is located his legal residence, duplicate registration cards and executing in duplicate the registration affidavit before a notary public or other officer legally authorized to administer oaths and returning such registration cards to the Clerk of the Township, City or Village before the close of office hours on the last day of registration prior to any election or primary election. The notary public or other officer administering the oath shall sign his name on the line for the signature of the registration officer and designate his title.

Unregistered persons not entitled to vote.

Sec. 491. The inspectors of election at any election or primary election in this State, or in any District, County, Township, City or Village thereof, shall not receive the vote of any person whose name is not registered in the registration book of the Township, Ward or Precinct in which he offers to vote. (As provided under Act 116, P.A. 1954.)

Transfer of registration, application, time.

Sec. 506. Any registered elector may upon change of residence within the Township, City or Village cause his registration to be transferred to his new address by sending to the Clerk a signed request, stating his present address, the date he moved thereto, and the address from which he was last registered, or by applying in person for a transfer. The Clerk shall strike through the last address, ward and precinct number and record the new address, ward and precinct number on the original and duplicate registration cards, and shall place the original registration card in proper precinct file. Such transfers shall not be made within the (30) days next preceding any election or primary election, (unless such 30th day shall fall on a Saturday, Sunday, or legal holiday in which event registration shall be accepted during the next full working day), provided that no such transfer shall permit any person to vote in any Township, City or Village in which he had not resided (30) days next preceding any election or primary election.

Transfer of registration on election day

Sec. 507. Any registered elector who has removed from one election precinct of a Township, City or Village to another election precinct of the same Township, City or Village shall have the right to make application to have his registration transferred on any election or primary election day by executing a request over his or her signature for such transfer and presenting the same to the election board in the precinct in which he is registered. Upon receiving such request the inspector of election in charge of the registration records shall compare the signature thereon with the signature upon the applicant's registration record and if the signatures correspond then the inspector shall certify such fact upon said request and the applicant for transfer shall then be permitted to vote in such precinct for that election only. The application for transfer shall be filed with the Township, City or Village Clerk who shall transfer such voter's registration in accordance with the application. When the name of any street in a Township, City or Village has been changed, it shall be the duty of the Township, City or Village Clerk to make the change to show the proper name of street in the registration records, and it shall not be necessary for the elector to change his registration with respect thereto in order to be eligible to vote.
MARJORIE B. WILLSON,
City Clerk
Sept. 23, '58.

Death Notice

BEEBE, SEPT. 20, 1958, VERN W., Deland, Fla.; age 58; beloved husband of Mrs. Edith Beebe; dear father of Mrs. Robert Davis, Mrs. George Seewald, Mrs. Harvey Baron and Eugene, James and John Beebe; dear brother of Mrs. Florence Hollinger and Mrs. Howard Weeks; also survived by 18 grandchildren. Funeral service will be held Wednesday, Sept. 24, at 2 p.m. from Farmer-Snover Funeral Home with interment in Pine Lake Cemetery. Mr. Beebe will lie in state at the Farmer-Snover Funeral Home.

DOIG, SEPT. 22, 1958, DONALD V., 823 Atlantic St., Milford; age 62; beloved husband of Mrs. Minnie Doig; dear father of Mrs. Raymond Bergin, Dr. Joseph Kingsbury and Francis Kingsbury; also survived by nine grandchildren. Funeral service will be held Thursday, Sept. 25, at 2 p.m. from the Richardson-Bird Funeral Home, Milford, with Rev. Charles Richey officiating. Interment in Oak Grove Cemetery. Mr. Doig will lie in state at Richardson-Bird Funeral Home, Milford.

HOUGH, SEPT. 20, 1958, HELEN V., 170 State; age 47; beloved wife of Carl F. Hough; beloved daughter of Mr. and Mrs. Alec Vance; dear mother of Mrs. Marian Banycky and Carl F. Hough Jr.; dear sister of Robert and Alec Vance, Mrs. Arlene Dutton, Mrs. Florence Hewitt, Mrs. Margaret Forbes, Mrs. Addie Bell Hervey, Mrs. Marian Sheppard and Mrs. Lillian Turner; also survived by one grandson. Funeral service will be held Wednesday, Sept. 24, at 2 p.m. from Sparks-Griffin Funeral Home with Dr. Milton Bank officiating. Interment in White Chapel Cemetery. Eastern Star service will be held at 8 o'clock tonight at the funeral home. Mrs. Hough will lie in state at Sparks-Griffin Funeral Home.

LAWSON, SEPT. 22, 1958, GEORGE E., 26 Cross; age 66; beloved husband of Mrs. Edna Lawson; dear father of Mrs. Frank Palmer, Mrs. Harold Suddarth, Mrs. Alvin Breeding, Mrs. Dabney Graham, Mrs. Herbert Brewer, Mrs. William Johnson and Jerry D. John C., Betty Jean, Terry, Sandy, Sandra, Faye and Joseph Lawson; dear brother of Mrs. Boney Ball, Mrs. Pryse Ball and John W. Lawson. Funeral service will be held Thursday, Sept. 25, at 11 a.m. from Voorhees-Siple Chapel with Rev. M. F. Boyd officiating. Interment in Perry Mt. Park. Mr. Lawson will lie in state at the Voorhees-Siple Funeral Home.

PRINGLE, SEPT. 22, 1958, N. Orion, 2568 Longview, Rochester; age 69; dear father of Mrs. William Bosserman, Mrs. James Mann, Mrs. Jean Gregory, Mrs. John Oddy and Mrs. Bert Hartt; also survived by nine grandchildren and 10 great-grandchildren. Funeral service will be held Thursday, Sept. 25, at 1:30 p.m. from Moore Chapel of Sparks-Griffin Funeral Home, Auburn Heights, with interment in White Chapel Cemetery. Mr. Pringle will lie in state at Moore Chapel of the S

Help Wanted Male 6

GET YOUR SHARE OF FABULous present day prosperity. We can afford to mother you through whatever training period you need Weekly commission guaranteed. Industrious men usually top $125 from the first week. Permanent special route sales. Only married men with cars. Call FE 2-2318 from 6 to 9 p.m.

FURNACE INSTALLERS, TWO & helpers, steady work. Home Furnace Co., 2469 Airport Rd. OR 3-4923.

I Need An Assistant

Man with car to learn branch sales operations. Sales experience an asset but not absolutely necessary. Earnings around $120 weekly while learning our business, plus expense arrangement. Permanent future with advancement within 6 months to right party. Security assured for man of integrity and reliability. Ph. between 9 and 11 a.m. Wednesday, Sept. 24th. WOodward 3-2221.

MAN WITH OWN PANEL TRUCK for independent dry cleaning route Good percentage. Exc. work Write Pontiac Press, Box 104.

NATIONAL MANUFACTURER wants man in this area to take over sales and service operation. Advancement, paid weekly. Call FE 5-9076 between 6 and 8 p.m

PART TIME WORK 3:00 TO 6:00 THIS WORK IS CHECKING ROUTES WITH CARRIERS AND CANVASSING NON-SUBSCRIBERS IN PONTIAC. APPLY ONLY IF YOU ARE PRESENTLY EMPLOYED WITH THESE HOURS FREE. FRED THOMPSON CIRCULATION DEPT. THE PONTIAC PRESS

QUALIFIED BAKER & CAKE DECorator. Salary open. Apply in person Butler Bakers, 3005 Orchard Lake Rd. Keego Harbor. After 7 p.m. FE 8-9335.

REAL ESTATE SALESMAN!

We now have opening for experienced live wire man to join our expanded fall sales program. Only those with proven sales record need apply. Unlimited opportunity in this established office for the right man.

Edw. M. Stout, Realtor
77 N. Saginaw St. FE 5-8163

STATION ATTENDANT, MUST BE experienced & know tune-up & mechanical work. Apply in person, Hubert Walls Service, 4695 Elizabeth Lake Rd.

THINK!

Do you really want to work? Full & part time men needed call Frank Chivers at FE 5-9243 for personal interview

FACTORY FRANCHISE NOW ACcepting applications. Apply 1066 W Huron between 10 & 11:30 a.m

WANTED LIVE

Automobile salesman to sell Plymouth, Chrysler and Imperials. Demo. furnished. Hospitalization, Ins. Special bonus plan — many other benefits. See Tony Guyer at Pontiac's fastest growing dealership.

R & R MOTORS INC.
724 Oakland Ave., Pontiac, Mich.

YOUNG MEN

18 to 26. Free to travel West Coast and return. New car transportation furnished. Average earnings $87.50 per week. Willing to take training with pay. See Mr. Norton, Hotel Roosevelt Friday 2 to 4 only.

Help Wanted Female 7

A LEADING NATIONAL FInance company has opening for young lady 18 to 25 with attractive personality. High school graduate. Good typist, experienced in meeting public. Apply Beneficial Finance Co. 7 W. Lawrence.

AIRLINE CAREER OPPORTUNIties: See AIR AGE INSTITUTE AD under Classification 9.

APPLICATION BEING TAKEN for kitchen help, day and night shift. Apply at Big Boy Drive-In 2490 Dixie Hwy.

BOOKKEEPER LIVING IN White Lake or West of Pontiac areas. Part time for Real Estate Office. Phone C. Schuett, EM 3-4236 or MU 4-8863 for app't.

COST OF LIVING IS NO PROBlem if you have enough income to take care of it. Let Avon show you how to earn selling in a territory near your home. Phone today FE 4-4508 or write Drayton Plains P. O. Box 536.

EARN AS MUCH AS $25 DAY

Work directly from your home by telephone, no selling. Call FE 4-5200, for personal interview, 9 A.M. 'TIL 12 NOON, Sept. 22nd to Sept. 26th.

EXPERIENCED, LADY 25-45, FOR general housework. Must live in. Reference required. FE 2-5090.

EXP. RESTAURANT CASHIER, with knowledge of charge accounts. Write Box 152, Bloomfield Hills, Mich.

EXPERIENCED OFFICE GIRL for manufacturing plant. Prefer shorthand, must be able to type. References required. MU 4-1355.

GENERAL OFFICE SECRETARY in local insurance agency. Write Box 106, Pontiac Press, giving qualifications.

GIRL FOR GENERAL OFFICE work, auto and fire writing experience preferred. Apply 412 N. Main St., Rochester. Martin Insurance Agency.

GIRLS 18 AND OVER. PHONE work. Apply 9 til 2 anytime. Guaranteed 80 cents hr. plus commission. See Mrs. Chenowith, 3½ S. Saginaw. Room 202, Kay Bldg.

HOUSEKEEPER — EXPERienced cook Small family. References necessary. Excellent salary. With own quarters. Call MYrtle 2-4871.

IF

You have 3 or 4 free hours a day, would like to make as much as $100 a week, call FE 2-6864 for interview. Car necessary.

LADY TO LIVE IN, OWN ROOM and TV. Cleaning, ironing. No cooking. MA 6-6240.

LIVE IN, FULL TIME HELP. Fond of children, general housework. References. Call MAyfair 6-2202.

MAID WANTED, FOR MOTEL nary. FE 5-9442.

MIDDLEAGED LADY TO CARE for 1 pre-school child and light housekeeping. Own transportation Box 105 Pontiac Press.

MUSIC MINDED?

RECORD SHOP, Pontiac area, desires attractive saleslgirl who appreciates and is familiar with all types of music. Permanent job, excellent hours and working conditions and nice boss. Write Pontiac Press Box 25.

PARENTS INSTITUTE NEEDS representatives in Oakland County Must be neat & ambitious & able to work 9 a.m. to 5 p.m. Mon, Thur., Friday. Call 5 to 8 p.m. EM 3-0490.

SILK FINISHER. APPLY AT Famous Cleaners, 822 N. Perry.

TELEPHONE SALES WORK IN your home. Wonderful opportunity for colored lady. OR 3-9702.

WOMAN TO HELP FOR BABY, more for home than wages. OR 3-2620.

WOMAN WITH 1 OR 2 CHILDREN — Aged 3 to 5 to care for my little boy. FE 7-8262.

WOMEN

PART TIME

Several women to work from our Pontiac office, 4 hours daily, Monday through Friday. Pleasant voice is necessary. We will train. Salary For appointment call FE 8-9693.

YOUNG LADIES

To assist manager in No. 1 large concern. Neat and desires above average earnings See Mr. Norton, Hotel Roosevelt, Friday, 2 to 4 only. Parents welcome at interview.

Help Wanted 8

ATTEND CLASSES
LEARN REAL ESTATE

Associate with a leading company having 2 Detroit offices & 3 Oakland County locations. If you are sales minded, between 25 & 50, acquainted with West Pontiac & Western lake areas, and you desire to earn $1,000 monthly, Ph. C. Schuett, at EMpire 3-4236 for personal interview.

ARE YOU WANTING WORK OR looking, hoping you don't find it? Have opening for man or woman. Can make above average wage. 150 N. Perry, 8 to 12 a.m.

BLOOD BANK TECHNICIAN, PONtiac Osteopathic Hospital. Many fringe benefits. Contact director of laboratories. FE 5-4192.

Distributor Wanted

Male or Female

Own your own money making business. No selling or soliciting. Practically operates itself. We install self-service racks in Hi-traffic supermarkets, drug stores, etc. You service, distribute fast selling, nat'l. advertised records. Unlimited opportunity for growth. All you need are 5 hrs./wk. spare time, car, references, $975 to cover guaranteed inventory and locations. Write now for local interview. Give phone.

Interational Industries
1405 Locust St. Phila., Pa.

MEDICAL TECHNICIANS, AFTERnoon shift, Pontiac Osteopathic Hospital. Many fringe benefits. Contact director of laboratories. FE 5-4192.

MEDICAL TISSUE TECHNICIAN, also Bacteriologist. Pontiac Osteopathic Hospital. Many fringe benefits, contact director of laboratories. FE 5-4192.

MODELS

Good money for spare time work — Need many of all types. Apply 12 E. Pike.

VISAN MEETING FRI. 7 P.M. E & K Stephens, FE 2-6823.

WTD: SECOND COOK, EXPERIenced. Apply Vincent's Dining Room 3049 Orchard Lake Rd., Keego Harbor.

Employment Agencies 8A

EVELYN EDWARDS

RECEPTIONIST Light typing	$200
GAL FRIDAY Shorthand	$300
PRIVATE SEC'Y	$325
ASST. BOOKKEEPER	$250
MEN	
MGR. TRAINEE	$325
INDUSTRIAL sales 2 years college. Aged 25-32.	$450

VOCATIONAL COUNSELING SERVICE
511 Community Nat'l. Bank.
FE 4-0584

SALES MANAGER

Territory of Oakland County. Must have experience in building construction or modernization business, and be aggressive and self-sufficient to handle large staff of salesmen. Salary plus bonus, Midwest Employment, 406 Pontiac State Bank Bldg. FE 5-9221.

Instructions 9

Airline Career?

GET THE REAL FACTS

from
Men with Years of Actual AIRLINE Executive Management and personnel experience. Young men and women, high school graduates age 17-32. Learn about YOUR OPPORTUNITIES FOR AIRLINE HOSTESS OPERATIONS AGENT TICKET AGENT RESERVATIONS AGENT and how to qualify QUICKLY (No obligation) Write today to:

AIR AGE INSTITUTE
1211 Walnut Street
Kansas City 6, Mo.

AIRLINE

Several young men and women will be selected immediately for training for attractive, high salaried positions as Airline Secretary, Hostess, Reservationist, Communicationist, Station Agent, Passenger Agent, Ticket Agent, Records. Enjoy Free Travel Passes, vacations, insurance. Short, low-cost training can qualify. Must be 17-39 have high school education and pleasing personality. Includes special training in personal development for women. All inquiries confidential. Write, giving address and phone number, to: Training Division, National School of Aeronautics, Box 12, Pontiac Press.

FINISH HIGH SCHOOL — NO classes Study at home, spare time. Diploma awarded. Write for free catalog. Wayne School, Box 23, c.o. Pontiac Press.

PRIVATE PIANO LESSONS MAble 5-1344.

U.S. CIVIL SERVICE TESTS! MEN-women, 18-52. Start high as $95 week Preparatory training until appointed. Thousands of jobs open. Experience usually unnecessary. FREE information on jobs, salaries, requirements. Write TODAY! Lincoln Service, Pekin 98, Illinois.

WOULD LIKE TO HEAR FROM reliable men 18 to 55, we can train to overhaul and install air conditioning, heating and refrigerating equipment. Must be mechanically inclined and willing to study in spare time. No interference with present occupation. For free information write Utilities Inst., Box 23, c.o. Pontiac Press.

Work Wanted Male 10

2 MEN WANT WORK, 18 & 22, call anytime, FE 5-5726.

A FOOT HUSKY WANTS WORK any kind. I have car and tools for most jobs. $1.00 hour. Ph. OL 2-5351 or FE 4-5271.

A-1 CARPENTER WORK. NEW—Repair FE 4-4216.

AVAILABLE NOW CARPENTER and cabinet work new and repair D & Murdock FE 2-7861

BOY WANTS WORK, ANYTHING in city limits FE 5-2395.

CARPENTER WORK OF ANY kind reasonable Call after 6 p.m. FE 8-9439.

CORNICES REPAIRED OR REmoved. Free estimates. EM 3-4734.

CABINET MAKER AND CARPENter, Kitchens a specialty. FE 4-5000

EXP. FARMER WANTS WORK of any kind. FE 8-2026.

FIRST CLASS PAINTING, EAVEStroughs plumbing, dry wall, plaster repair, carpenter work. FE 5-8371.

INDUSTRIAL ENGINEER, FULL or part time FE 5-0552.

MAN OR WOMAN WOULD LIKE work of any kind, FE 2-8819.

MAN WILL TAKE CARETAKER'S job in exchange for rent or small apartment. Call FE 4-4450 'til 5 p.m.

MARRIED MAN WANTS WORK as mechanic's helper, has some tools or wishes work of any kind. OR 3-1925.

MIDDLEAGED COUPLE TO MANage apt building, MA 4-1426.

ORNAMENTAL AND GENERAL masonry, small, medium or large, commercial or residential, Mason & General contractor, FE 5-2069.

TREE TRIMMING AND REMOVAL free est. Lots cleared, FE 5-5502.

YOUNG MARRIED MAN WISHES steady work, leave message at EM 3-2679.

YOUNG MAN 20, NEEDS JOB BADLY—HIGH SCHOOL GRADUATE, UNUSUALLY STRONG. CALL FE 4-2889 BETWEEN 4:00 P.M. & 10:30 P.M.

Work Wanted Female 11

1 DAY IRONING SERVICE, $3 bushel. FE 5-1471.

2 WOMEN WANT WALL WASHing, and housecleaning. FE 3-7581

2 GIRLS WANT LIGHT HOUSEkeeping and babysitting. FE 8-2235.

A-1 IRONINGS, NICELY DONE, reas. Pick up & del. FE 4-2127.

BABY SITTING, DAY OR NIGHT, loving care. FE 2-1730.

DOCTOR'S ASSISTANT, CARNEgie graduate 10 yrs. with same clinic. Wishes position closer to home. EM 3-3808.

EXPERIENCED, RELIABLE GIRL desires day work. References. FE 4-4651

GIRL 20 WOULD LIKE WORK IN your home, babysitting or housework. FE 5-1228 between 9 a.m. & 5 p.m.

HIGH SCHOOL GRADUATE wants day work, babysitting or kitchen help. FE 2-7581, after 4.

IRONINGS $3 BU PICK-UP & del FE 4-4856.

IRONING, $2.50 BUSHEL. 671 E. Mansfield, FE 8-0751.

IRONINGS DONE, $3 BUSHEL. Pick up & delivery. FE 4-4855.

KIND MIDDLEAGED LADY WILL care for children or adults, 47 Florence, side door.

LADY WANTS WORK BY DAY OR week, FE 8-3615.

LADY WANTS HOUSEWORK & babysitting. Can live in. Would consider motherless home. MY 2-5091.

LADY WISHES CLEANING, $1 AN hour Exp. and references. FE 2-2870.

MIDDLE AGED WIDOW DESIRES baby sitting by days, evenings or week. Transportation needed. OR 3-8694 or OR 3-6025.

MIMEOGRAPHING TYPING, SECretarial service EM 3-2842.

MIDDLEAGED LADY WANTS TO care for 2 bed patients (man & woman) in her home. Ref. Call MA 5-1515.

MIDDLE AGED WIDOW DEsires baby sitting by days, evening or week. Transportation needed. OR 3-8694 or OR 3-6025.

OFFICE WORK SMALL OFFICE preferred, FE 2-9326.

PART TIME WORK AFTER school from around 3:30 on, OR 3-8838.

PLEASANT HOME ON LAKE FOR chronically ill or elderly person. OR 3-6538

PONTIAC BABYSITTERS BUREAU Licensed and bonded. Drivers 65 cents per hr Adult sitters, OR 3-3761 Call early mornings or late evenings

PRACTICAL NURSE AVAILABLE anytime. FE 8-2292.

PRODUCTION HOME TYPIST, physically handicapped, college grad., mailing list confidential. FE 2-8672.

SHORT ORDER COOK

215 Orchard Lake FE 8-6617

WOMAN WANTS DAY WORK. FE 5-1090.

WANT TYPING AT HOME, SOME experience. Graduate. FE 2-5668.

YOUNG LADY WOULD LIKE housework and take care of children. Help with cooking. $20 a week. 5½ days. FE 7-9067 after 5, till 8.

Building Services 12

A-1 COMPLETE BUILDING SERVice. Quality work, licensed, Bowker, MA 4-2253 or FE 5-3608.

AAA Floor Sanding

Floor Laying — Finishing
C BUD BILLS FE 8-2050

A-A TRENCHING

Footings, Septic Field, OR 3-6666.

ALL KINDS OF CEMENT WORK, floors drives Specialty. Reasonable. Jensen. FE 5-2340.

A-1 SAND & FINISH FE 5-3122 Pon. Hardwood Floor Serv.

A & B TRENCHING

Footings, water lines, field tile. FE 5-9961.

ALL TYPES OF MASON WORK. Fireplaces are our specialty. OR 3-7603.

ANY TYPE OF HOUSE PLANS custom drawn OL 1-8200. EM 3-4931

BLOCK, BRICK, CEMENT WORK and fireplaces MA 6-0378

BUILDING REPAIR, PLASTERing, brick, blocks, cement work, house raising. FE 4-2290.

BRICK, BLOCK AND CEMENT work, Fireplaces and chimneys. FE 8-6375

BULLDOZING
FE 5-2853

BRICK BLOCK AND CEMENT work. Also chimneys. No job too large Residential and commercial Guaranteed work. Ph MY 3-1128.

BRICK, BLOCK AND CEMENT work, Bill Slaughter. EM 3-3168.

CEMENT WORK WANTED. REAsonable rates FE 8-3687.

COMPLETE QUALITY BUILDING service. Satisfaction assured. FHA terms available. Licensed. OA 8-1260.

CANVAS REPAIR, TARPS, TENTS, awnings & boat covers. Upholstery repair. Under new management. Commercial Canvas Service Co., 212 E. Pike FE 5-9989.

CEMENT IS OUR SPECIALTY. Floors, basements, EM 3-4879.

CUSTOM HOMES BY LICENSED builder, Free estimates. OL 1-3461.

CEMENT & BLOCK

WORK, FE 5-0782

CERAMIC TILE

FREE ESTIMATES — TERMS
Advance Floor Co. OR 3-8701

DRAGLINE WORK, ROAD BUILDing. Earth fill or moving, etc. Beach work EM 3-4498 — EM 3-4637.

DRY WALL TAPING AND FINishing. Free estimates. FE 5-3463 or FE 4-6791.

ELECT. CONTRACTOR — RESIdent., comm., free est. FE 8-6364.

ELECTRICAL SERV. FREE EST. Partney Electric, FE 5-5439.

ELECTRICIAN, SPECIALIZING IN electrical repair work, reas. rates, licensed, OR 3-4728.

FLOOR LAYING EXPERIENCED. Alger Miller FE 4-5450.

FREE ESTIMATES ON WIRING, for water heater, ranges & dryers FE 5-8431. R B Munro Electric Co., 1060 W Huron.

GUARANTEED ROOFS - ALL kinds Est 1918. Hugus Marsh. 353 N. Cass FE 2-3021, FE 2-8946

HOUSEMOVING — FULLY equipped, FE 4-8450, L. A. Young

HOME GARAGE, CABINS, ADDItions Licensed builder FHA terms FE 4-6909

ALL TYPES OF CEMENT WORK, free est, Fieldbrook 9-2178.

R O SNYDER, FLOOR LAYING, sanding and finishing. Phone FE 5-0592.

PLASTERING & REPAIR, REAS. Pat Lee FE 3-7922

ROOF REPAIRS

EAVESTROUGHING FE 4-0444

TRENCHING, EXCAVATING FOR septic tanks, field tile, footings, ditches & boat wells. OL 1-0083.

WE DIG BASEMENTS UNDER houses Block & cement work, FE 3-3796. or FE 5-0984.

Business Services 13

ACME ASPHALT PAVING. OUR prices are below that of last years. Call FE 5-1917 for free estimates.

ALL MAKES OF FOUNTAIN PENS repaired by factory trained man at our office. General Printing & Office Supply Co., 17 W. Lawrence St. Phone FE 3-0135.

APPLIANCE SERVICE
We service all makes of wringer and automatic washers. 30 yrs. in Pontiac
ROY'S, 96 Oakland FE 2-4021.

ASPHALT PAVING

RELIABLE
Driveways, parking lots, & etc. Free estimates. 24 hr. service. MA 5-1206. FE 5-5623.

ASPHALT PAVING

Let us estimate your driveway or parking lot. We help finance bonded—licensed
Dependable Asphalt Paving
FE 5-5037 FE 4-7980

BLOOMFIELD WALL CLEANERS. Wall and windows. Reasonable. Free est. No obligation, FE 2-1631

Chimney - Furnace Work

Summer rates on all chimneys, cleaning, repairing, and building. Also furnace, fireplace, water heater, incinerator cleaning and repairing done now. Specialists, not amateurs. Call for estimates before regular price returns. FE 8-4301.

CARPET REPAIRING, REWEAVing, binding, restretching. OL 1-0222.

DUFORD & SON DO IT ALL Shop. Will fix, repair, anything. Pick up and deliver, or do it in your home or place of business or in our shop Many years exp. OR 3-6264.

ELECTRIC MOTOR SERVICE REpairing & rewinding 218 E Pike St FE 4-3981

FURNACES CLEANED AND serviced. C. I. Nelson, FE 5-1788.

OAKLAND APPLIANCE SERVICE We service all makes of household appliances Authorized GE service Reconditioned appliances for sale FE 8-2991.

PLASTERING - NEW OR REPAIR. Work guaranteed. FE 5-0394.

SAWS MACHINE FILED
Manley Leach 10 Bagley St

Dressmaking, Tailoring 16

ALL KINDS OF ALTERATIONS, ladies dresses specialty. FE 5-6256

DRESSMAKING TAILORING AND alterations Mrs. Bodell, FE 4-9053

DRESSMAKING TAILORING ALterations Drapes & formals done in my home. Call FE 8-8455.

Furniture Refinishing 16A

FURNITURE REFINISHING, ALL types, free estimates, FE 4-7904.

Garden Plowing 16B

CUSTOM PLOW, DRAG, & LIGHT grading, Anywhere, OR 3-5986.

Work Wanted Female 11

LADY WANTS WORK BY DAY OR week, FE 8-3615.

LADY WANTS HOUSEWORK & babysitting. Can live in. Would consider motherless home. MY 2-5091.

LADY WISHES CLEANING, $1 AN hour Exp. and references. FE 2-2870.

MIDDLE AGED WIDOW DESIRES baby sitting by days, evenings or week. Transportation needed. OR 3-8694 or OR 3-6025.

MIMEOGRAPHING TYPING, SECretarial service EM 3-2842.

MIDDLEAGED LADY WANTS TO care for 2 bed patients (man & woman) in her home. Ref. Call MA 5-1515.

MIDDLE AGED WIDOW DESIRES baby sitting by days, evening or week. Transportation needed. OR 3-8694 or OR 3-6025.

OFFICE WORK SMALL OFFICE preferred, FE 2-9326.

PART TIME WORK AFTER school from around 3:30 on, OR 3-8838.

PLEASANT HOME ON LAKE FOR chronically ill or elderly person. OR 3-6538

PONTIAC BABYSITTERS BUREAU Licensed and bonded. Drivers 65 cents per hr Adult sitters, OR 3-3761 Call early mornings or late evenings

PRACTICAL NURSE AVAILABLE anytime. FE 8-2292.

PRODUCTION HOME TYPIST, physically handicapped, college grad., mailing list confidential. FE 2-8672.

SHORT ORDER COOK

215 Orchard Lake FE 8-6617

WOMAN WANTS DAY WORK. FE 5-1090.

WANT TYPING AT HOME, SOME experience. Graduate. FE 2-5668.

YOUNG LADY WOULD LIKE housework and take care of children. Help with cooking. $20 a week. 5½ days. FE 7-9067 after 5, till 8.

Building Services 12

A-1 COMPLETE BUILDING SERVice. Quality work, licensed, Bowker, MA 4-2253 or FE 5-3608.

AAA Floor Sanding

Floor Laying — Finishing
C BUD BILLS FE 8-2050

A-A TRENCHING

Footings, Septic Field, OR 3-6666.

ALL KINDS OF CEMENT WORK, floors drives Specialty. Reasonable. Jensen. FE 5-2340.

A-1 SAND & FINISH FE 5-3122 Pon. Hardwood Floor Serv.

A & B TRENCHING

Footings, water lines, field tile. FE 5-9961.

ALL TYPES OF MASON WORK. Fireplaces are our specialty. OR 3-7603.

ANY TYPE OF HOUSE PLANS custom drawn OL 1-8200. EM 3-4931

BLOCK, BRICK, CEMENT WORK and fireplaces MA 6-0378

BUILDING REPAIR, PLASTERing, brick, blocks, cement work, house raising. FE 4-2290.

BRICK, BLOCK AND CEMENT work, Fireplaces and chimneys. FE 8-6375

BULLDOZING
FE 5-2853

BRICK BLOCK AND CEMENT work. Also chimneys. No job too large Residential and commercial Guaranteed work. Ph MY 3-1128.

BRICK, BLOCK AND CEMENT work, Bill Slaughter. EM 3-3168.

CEMENT WORK WANTED. REAsonable rates FE 8-3687.

COMPLETE QUALITY BUILDING service. Satisfaction assured. FHA terms available. Licensed. OA 8-1260.

CANVAS REPAIR, TARPS, TENTS, awnings & boat covers. Upholstery repair. Under new management. Commercial Canvas Service Co., 212 E. Pike FE 5-9989.

CEMENT IS OUR SPECIALTY. Floors, basements, EM 3-4879.

CUSTOM HOMES BY LICENSED builder, Free estimates. OL 1-3461.

CEMENT & BLOCK

WORK, FE 5-0782

CERAMIC TILE

FREE ESTIMATES — TERMS
Advance Floor Co. OR 3-8701

DRAGLINE WORK, ROAD BUILDing. Earth fill or moving, etc. Beach work EM 3-4498 — EM 3-4637.

DRY WALL TAPING AND FINishing. Free estimates. FE 5-3463 or FE 4-6791.

ELECT. CONTRACTOR — RESIdent., comm., free est. FE 8-6364.

ELECTRICAL SERV. FREE EST. Partney Electric, FE 5-5439.

ELECTRICIAN, SPECIALIZING IN electrical repair work, reas. rates, licensed, OR 3-4728.

FLOOR LAYING EXPERIENCED. Alger Miller FE 4-5450.

FREE ESTIMATES ON WIRING, for water heater, ranges & dryers FE 5-8431. R B Munro Electric Co., 1060 W Huron.

GUARANTEED ROOFS - ALL kinds Est 1918. Hugus Marsh. 353 N. Cass FE 2-3021, FE 2-8946

HOUSEMOVING — FULLY equipped, FE 4-8450, L. A. Young

HOME GARAGE, CABINS, ADDItions Licensed builder FHA terms FE 4-6909

ALL TYPES OF CEMENT WORK, free est, Fieldbrook 9-2178.

R O SNYDER, FLOOR LAYING, sanding and finishing. Phone FE 5-0592.

PLASTERING & REPAIR, REAS. Pat Lee FE 3-7922

ROOF REPAIRS

EAVESTROUGHING FE 4-0444

TRENCHING, EXCAVATING FOR septic tanks, field tile, footings, ditches & boat wells. OL 1-0083.

WE DIG BASEMENTS UNDER houses Block & cement work, FE 3-3796. or FE 5-0984.

Business Services 13

ACME ASPHALT PAVING. OUR prices are below that of last years. Call FE 5-1917 for free estimates.

ALL MAKES OF FOUNTAIN PENS repaired by factory trained man at our office. General Printing & Office Supply Co., 17 W. Lawrence St. Phone FE 3-0135.

APPLIANCE SERVICE
We service all makes of wringer and automatic washers. 30 yrs. in Pontiac
ROY'S, 96 Oakland FE 2-4021.

ASPHALT PAVING

RELIABLE
Driveways, parking lots, & etc. Free estimates. 24 hr. service. MA 5-1206. FE 5-5623.

ASPHALT PAVING

Let us estimate your driveway or parking lot. We help finance bonded—licensed
Dependable Asphalt Paving
FE 5-5037 FE 4-7980

BLOOMFIELD WALL CLEANERS. Wall and windows. Reasonable. Free est. No obligation, FE 2-1631

Chimney - Furnace Work

Summer rates on all chimneys, cleaning, repairing, and building. Also furnace, fireplace, water heater, incinerator cleaning and repairing done now. Specialists, not amateurs. Call for estimates before regular price returns. FE 8-4301.

CARPET REPAIRING, REWEAVing, binding, restretching. OL 1-0222.

DUFORD & SON DO IT ALL Shop. Will fix, repair, anything. Pick up and deliver, or do it in your home or place of business or in our shop Many years exp. OR 3-6264.

ELECTRIC MOTOR SERVICE REpairing & rewinding 218 E Pike St FE 4-3981

FURNACES CLEANED AND serviced. C. I. Nelson, FE 5-1788.

OAKLAND APPLIANCE SERVICE We service all makes of household appliances Authorized GE service Reconditioned appliances for sale FE 8-2991.

PLASTERING - NEW OR REPAIR. Work guaranteed. FE 5-0394.

SAWS MACHINE FILED
Manley Leach 10 Bagley St

Dressmaking, Tailoring 16

ALL KINDS OF ALTERATIONS, ladies dresses specialty. FE 5-6256

DRESSMAKING TAILORING AND alterations Mrs. Bodell, FE 4-9053

DRESSMAKING TAILORING ALterations Drapes & formals done in my home. Call FE 8-8455.

Furniture Refinishing 16A

FURNITURE REFINISHING, ALL types, free estimates, FE 4-7904.

Garden Plowing 16B

CUSTOM PLOW, DRAG, & LIGHT grading, Anywhere, OR 3-5986.

MODEST MAIDENS By Jay Alan



1-23

"I don't know what size head he has, but it's awfully thick!"

Insurance Agencies 17A

FOR GOOD INSURANCE CALL DANIELS AGENCY
63 W Huron FE 3-7111

Laundry Service 18

FOR FAMILY LAUNDRY SERVice phone Pontiac Laundry, FE 2-8101

LACE CURTAINS, PLAIN OR RUFfled. Beautifully finished. Pontiac Laundry Phone FE 2-8101.

Landscaping 18A

A - 1 ACE TREE SERVICE. REmoval and trimming. Get our bid. FE 2-7188. FE 8-9735

INTER-LAKES TREE SERVICE, Trim remove, cabling surgery, land clearing. Insured. MA 4-2903

COMPLETE LAWN BUILDING, repair and maintenance. Free estimates Dan's Landscape Service. FE 4-6510.

COMPLETE LAWN BUILDING, leveling, grading, seeding, sodding. FE 5-6511.

CUSTOM BULLDOZING YARD & driveway grading. Back filling Roto-tilling Terms EM 3-3023.

EXPERT TREE TRIMING AND removal. Ph FE 5-6593 or OR 3-2000.

LANDSCAPING, SODDING, SEEDing, evergreens Free estimates. Fill dirt, top soil and dirt moved OR 3-2163

LANDSCAPING SEEDING AND sodding. Sod Merian Blue grass and Kentucky blue grass delivered Grading with back end blade and front end loader. Top soil, 6 yards $10 delivered. Service anytime. FE 2-5463.

MERIAN BLUE SOD — 25c & 35c sq. yd 45c delivered. 2601 Crooks Rd. North of Auburn. TW 2-1174.

NEW LAWN BUILT. FINISH grading Backfield top soil. FE 2-0603

TREE REMOVING AND TRIMming. Reasonable rates. FE 7-8019 or MA 5-4041.

Moving & Trucking 19

A-1 LIGHT HAULING & RUBBISH. $4 per load FE 8-0145

A-1 MOVING — HAULING EXCELLENT SERVICE Reasonable FE 5-3488 — FE 2-2909

AA-1 Reduced Rates

Smith Moving Large van or pickup FE 4-4864.

BASEMENT CLEANING AND light hauling. Call Bill, FE 5-5933

FAMILY MAN NEEDS LIGHT moving rubbish Reas. FE 3-3664

HAULING & RUBBISH NAME your price, Any time FE 8-0096

JIM'S MOVING & TRUCKING, cheaper FE 5-1348, FE 8-3244.

LIGHT HAULING & MOVING OF any kind. FE 8-2494 anytime.

LIGHT AND HEAVY TRUCKING. Rubbish Fill dirt, top soil, gravel & front end loading. FE 2-0803.

UNWANTED ARTICLES PICKED up free of charge. FE 5-4638

MAN WITH ¾ TON TRUCK wants work. Call any time. FE 8-6348.

Trucks to Rent

TRUCKS, TRACTORS AND EQUIPMENT
½-ton Pickups 1½-ton Stakes
Dump Trucks Semi-Trailers

Pontiac Farm and Industrial Tractor Co.
625 S. WOODWARD
Open Daily Including Sunday
FE 4-0461 FE 4-1442

O'DELL CARTAGE

Local and long distance moving. Phone FE 5-6808.

Painting & Decorating 20

1ST CLASS PAINTING AND DECorating. Cash or terms. FE 5-9580.

1ST. CLASS INT.-EXT. PAINTING decorating Reas. OL 1-3141.

A-1 PAINTING, PAPER HANGing, Paper removed FE 4-6918.

A-1 PAINTING AND PAPERING. Mason Thompson, FE 4-8364.

A-1 PAINTING, INTERIOR & EXterior 10 per cent disc. for cash. Guaranteed, Free Est. FE 4-9205.

HOUSE PAINTING, VERY REAS. FE 8-4306

HAVE EQUIPMENT, WILL PAINT. FE 4-6462 or FE 4-9749. Free estimates.

LADY INTERIOR DECORATOR. Papering & painting, FE 8-0343.

INTERIOR PAINTING AND WALL washing. FE 5-5990.

PAPERHANGING — PAINTING, plaster rep. Stephen Navarre. FE 8-8513.

PAINTING AND PAPER HANGing, 25 yrs. exp. FE 5-9937.

PAINTING — PAPERHANGING WALLS CLEANED
TUPPER OR 3-7061

Television Service 22

ALL TV SERVICE CALLS ANswered promptly, day or night. RAYAL ELECTRONICS
FE 4-2418

BEARDSLEY TV DAY SERVICE, nights FE 8-6177. 1303 Mt. Clemens.

DAY OR NIGHT TV SERVICE FE 5-1296 or FE 5-8390 M. P STRAKA

PORRITT'S NIGHT SERVICE Radio and TV. FE 5-5770.

Typewriter Service 22A

TYPEWRITERS AND ADDING MACHINE REPAIRING Expert work General Printing and Office Supply Co., 17 W. Lawrence.

Upholstering 23

AUBURN HGTS. UPHOLSTERY. Slip covers & draperies. Free Est. FE 2-7568.

EAKLE'S CUSTOM UPHOLSTERing, 8174 Cooley Lake Rd EM 3-2641.

THOMAS UPHOLSTERING
197 N. Perry St FE 5-8886

Lost & Found 24

LOST: MALE WALKER HOUND with North Carolina tag. Lost between Crooks & S. Blvd, Rd. If found call FE 4-3989.

LOST GOLD COLORED HOUND type dog, vic of Hawthorne School and city dump. Reward. FE 2-7328.

LOST - BLACK & TAN COON hound, vic. Elizabeth Lake Rd., FE 4-9097.

LOST: BROWN & WHITE FEmale hound. Name, address and telephone number on collar. $5 reward. Answers to the name of Kate.

STRAYED OR STOLEN TAN boxer, 5 mos. old, vic. of Watkins Lk. Answers to Marty. OR 3-6947. Reward.

Lost & Found 24

LOST: A LIGHT TAN BILLFOLD at the Huron Theater Sun. night. FE 8-4435.

LOST: BRITTANY SPANIEL. White with brown spots. License No. 1571. Liberal reward for return or information. FE 2-1824. 99 Blaine.

LOST: SUNDAY AFTERNOON, VIcinity of M-24 and 105 E. Greenshield, Perry Acres in Lake Orion. Brown and white female Boxer. Reward. MY 3-1823.

LOST: 1 YR. OLD BEAGLE PUP, vic. Tel-Huron, child's pet, named "Chip." Reward. FE 8-4628.

LOST FROM WHITFIELD SCHOOL Boys 26" Black Norman of England bike. Please call FE 2-3979. REWARD.

LOST: SMALL MALE DOG, WHITE & tan spots, Reward 2 bu. of apples. Vic. of Cooley Lk. Rd. and Westfhalia. EM 3-4796.

Hobbies & Supplies 24A

HAND PAINTED CHINA BY SYLvia Cartwright, 3150 Ayershire Dr. FE 4-8036.

PAINT BY NUMBER PICTURES, Scrabble games Backenstose Book Store. 15 E. Lawrence St.

Notices & Personals 25

AEROTREDS
KNAPP SHOES
Fred Herman OR 3-1592

ANNIVERSARY SPECIAL
$20 cold wave, complete for $10. Dorothy's, 500 N. Perry. FE 2-1244.

ANYONE WISHING TO DONATE a piano to the church, OR 3-5479.

ANY GIRL OR WOMAN NEEDing a friendly adviser phone FE 2-5122 Confidential. The Salvation Army.

BUDGET HAIR STYLE SHOP — permanent waves, $6.50 up. Hairstyles, $1.50 up. Rear of Barber shop, 434 W. Huron St. at Johnson. FE 5-5745.

COLD WAVE SPECIAL: $5 SHAMpoo & set, $1.50, M&H, Style-Rite, OR 3-3421 Williams Lake Rd. & M59

BEAUTY IS EVERYONE'S DUTY

Face lifting, face peeling, & Swedish massage. Stockholm graduate. A young skin is sure to win 772 E. Maple (Across from Krogers) Birmingham, MI 6-7373.

DAINTY MAID SUPPLIES. MRS. A. Taylor 56 Gillespie. FE 3-7293.

DUBLIN COMMUNITY CENTER hall for rent, kitchen facilities. 150 capacity, rate $50. Call Mr. Lesar, FE 4-9987.

CHARLES CHESTER
AIR CUSHIONED SHOES
E. H. MILLER OR 3-4942

DAINTY MAID SUPPLIES — 738 Menominee Mrs Wallace FE 5-7805.

FAT FOLK

Your dream has come true. Now you can lose weight easily & quickly. Imagine losing 10 lbs. in 6 short days Lose ugly lbs. & inches the very minute you start our safe, scientific reducing program. Make today your lucky day Call now for appointment. FE 4-4134.

HALL FOR RENT, $75. WILL ACcommodate 100 for banquets and 80 people for dances. Asphalt parking area. FE 4-7101 before noon, bet. 10 and 12 a.m.

HYPNOTIST CONSULT

For Sale Houses 43

FOUR ROOMS, NEWLY DECORated $10 weekly. P.O. Box 3535.

NOTHING DOWN

Will build 3 bedrm. starter home on your lot. Basement, wiring included. Will build on my lot for small down payment. Don McDonald, OR 3-2937.

RUSSELL STREET

New 1½ story bungalow, upstairs finished in knotty pine with cedar closets, aluminum storms and screens $19,500 with $1,200 down.

FISHER BODY

6 room modern, gas furnace, polished oak floors. Will trade for small farm or $6,500 with $1,200 DOWN. And several others, too.

Paul M. Jones, Real Est.
832 W. HURON
FE 4-8550 OA 8-3653

Elizabeth Lake Estates

See this modern home built in 1956. Exc. condition throughout. Has living, dining and kitchen, full bath & bedroom down. 2 nice bedrooms up. 2 large lots and garage. A swell buy at $15,500. Small down payment & generous terms to qualified buyer.

LOVELAND

2188 Cass Lake Rd. FE 2-4675

3 BEDROOM FACE BRICK HOME full basement, ceramic tile bath. Wet plaster On a large lot in one of the nicest subdivisions in Pontiac. FE 4-1444

ARRO

$450 DOWN

And payments of $85 per month. This 2 bedroom bungalow needs a little finishing but is an excellent buy and has privileges on Cass and Elizabeth Lakes. It's vacant!

DO YOU —

Have a small home, free and clear or a large equity? We have a lovely 5 room home in the west suburban area with too numerous features to list here — So why not make an appointment to see it? Owner will trade!

$1,000 DOWN

Will put you into this cozy 2-bedroom, north side home. Near schools, stores and transportation and selling for only $8000 with $65 per month including taxes and insurance.

ARRO REALTY
TED McCULLOUGH REALTOR
3143 Cass-Elizabeth Rd.
FE 5-1284 FE 4-3844
Open 9 a.m. to 8:30 p.m. Sunday 1-4

BROWN

$400 DOWN — Lovely brick 3 bedroom bugalow with full basement. Oil furn., oak floors, paved street, alum. storms. "A honey of a deal."

$330 DOWN — Nice two bedroom bungalow. Modern to the minute. Full basement. Alum. storm and screens. All new decorated interior. Corner lot and paved street both ways.

$1300 DOWN — Income special. All furniture included. Over $100 per month and your own pet free. Paved street, good renting section. Clean as a pin.

$7950 FULL PRICE — St. Michael's School District. Large 6 rm. bungalow. Very good condition. Enclosed porch, etc. Paved street. Easy terms.

$23,950 BRICK RANCHER — Here is the deal. 3 large bedrooms. Full basement. Lovely game rm. two fireplaces. One full bath and two ½ baths. New carpeting. Choice location. "Much cheaper than you can build." Call for details.

L. H. BROWN, Realtor
1362 W. Huron Ph. FE 2-4816
MULTIPLE LISTING SERVICE

MILLER

FIRST ADVERTISEMENT
$800 DOWN why pay rent when $800 will move you into this 3 year old fully insulated bungalow. 2 bedrooms, 3 piece bath, spacious living room, modern kitchen. Oil furnace and laundry trays, aluminum storms and screens, 2-car garage. Only $600 down. Bal. $79.50 per month.

INVESTORS ATTENTION—Main street corner zoned commercial—walking distance to downtown. A good 6 room modern home, has brand new gas furnace, garage. A fine location for home and business and a good place to invest your idle money.

WALTON BLVD. — Attractive 5 room bungalow with attached garage. Nearly ½ acre of good garden soil, chicken house, fruit and berries. You can sell your eggs and everything you can raise right at your door. Only $9,500 — $1,500 down. No down payment for GI.

William Miller
Realtor FE 2-0263
1075 W. Huron
Open 9 to 9

BLAIR

GI's

Modern 2 bedroom. Carpeted living room with large picture window. Full baths. Basement with paneled recreation room. New gas furnace. Aluminum siding. Storms & screens. 1½ car garage. Large 100 ft. lot with lake privileges. Walking distance to Waterford High. Nothing down — mortgage costs only.

5 room ranch. 3 bedrooms. Full bath. Tiled floors. On paved street. $7,850. No down payment. Mortgage costs only!

GEORGE BLAIR
REALTOR
4536 Dixie Hwy. OR 3-1251
DRAYTON PLAINS
Eves. OR 3-1708

Templeton

Elizabeth Lake Estates

Sell or trade for smaller home. Ranch home 2 bedrooms and den, extra large living room, natural fireplace, wall-to-wall carpeting, 1½ baths. Extra large kitchen with breakfast bar. Large dining area. Good basement, gas fired hot water, baseboard heat. Situated on 2 nicely landscaped corner lots.

K. L. Templeton, Realtor
2339 Orchard Lk. Rd. FE 4-4563
After 6, FE 2-9502

CLARK

NO DOWN PAYMENT, $8,450. Modern 2 bedroom suburban bungalow near Oakland Lake, situated on 2 corner lots 85x160 feet. Built in 1953, has 2 bedrooms, 3 pc. bath, large living room and kitchen, oil automatic furnace, automatic water heater, vacant. Owner will decorate. Just mortgage costs down.

WEST SUBURBAN. Located off Elizabeth Lake Rd. near Golf Course, lot 80x140 feet, neat 2 bedroom home, 3 pc. bath, large modern kitchen, only $6,475. Terms. Will accept trade.

LONGFELLOW STREET. Just off Baldwin, 5 rooms & bath down, stairway to expansion attic, separate dinette, full basement, oil furnace, blacktop street, near stores and school. Only $10,200. Terms.

TRADE OR SELL. 3 Bedroom Ranch Home built in 1957, lot 69x161 feet. Has oak floors, plastered walls, living room 17x12 feet, kitchen & dining room 21x11½ feet, full basement, oil heat. $13,500. Will accept your present equity in trade or sell for $2,050 down plus mortgage costs on F.H.A. Terms.

CLARK REAL ESTATE
TO BUY, TO SELL, TO TRADE
FE 4-6492 or FE 4-4813
1362 W. Huron Open Evenings
MULTIPLE LISTING SERVICE

GUIDE TO GOLD: Sell things you're not using through Classified Ads!

NOW OPEN
8 NEW 3-BEDROOM HOMES
— In The Heart of Pontiac —

$8,350

$350 DOWN $69 PER MONTH

—Youngstown Kitchens
—City Sewer & Water

½ Mile from High And Grade Schools
½ Mile from Perry Shopping Center

LOCATED ON MELROSE
Between Perry & Mt. Clemens St.

SHOWN BY APPOINTMENT

CALL:

DLORAH BLDG. CO. FE 2-8122

WEST SUBURBAN
Practically new 3 bedroom frame with carport. Air conditioning. Thermopane picture window, comb. storm sash. Large lot. Convenient to schools. $12,200 — Terms.

WEST SIDE
3 Bedroom 2 story family home located in a good West side neighborhood. Price reduced to $9,950 — Convenient terms

THREE BEDROOM BRICK
Northeast Side — Vacant — Comb storms. Full basement, gas heat. Low down payment

NORTHWEST SUBURBAN
Three bedroom brick and frame ranch-type home. Large lot. Comb. storms. Immediate possession. Low down payment.

NICHOLIE & HARGER CO.

33 W. HURON FE 5-8183

3 Bedroom HOMES

$100 DOWN

Plus minimum costs.

Moves You In!

SO
WHY PAY RENT?

BUILT IN RANGES & OVENS WITH LOADS OF MODERN FEATURES

MODEL OPEN

WEEKDAYS & SUNDAY 1 TO 7
EXCEPT FRIDAY
768 Stanley at Kinney
2 blocks north of Montcalm
Nr. Lincoln Jr. High

WESTOWN REALTY
FE 2-2763 or EVES. LI 2-4677

2 BEDROOM COMPLETELY MODern, carpeted, 40 x 24 home, ideal location. Small down payment to reliable party. William Benderoff, FE 8-6580.

STOUT'S

Best Buys Today

GLEAMING WHITE
Aluminum siding covers this sharp 3-bedroom home, located on large level lot near Waterford High. Shiny oak floors, plastered walls, cove ceiling in living room, step-saving kitchen, tile bath, high and dry basement, divided for recreation area, oil heat and electric water heater. Only $13,300 with cash to 4½ per cent mortgage. SEE it now.

MORE AND MORE
People are inquiring about homes in the new Northern High area. See this dandy, 2 bedroom home, located only a block from the school. Neat and clean throughout, oak floors, aluminum storms and screens, large fenced lot. Only $900 down will handle.

NORTH SIDE
Only a few blocks from Fisher Body in quiet residential area, we have this cute little doll house. Built for two, room for more, gas heat, paved street, city water and sewer. Only $895 down moves you in.

$400 DOWN
Vacant and ready to go, large, 5-room home with extra lot, 1½-car garage. Needs a little sharpening up, but priced to save you money. Call now.

GOING . . . GOING
GONE. You'll keep going here in this live wire cleaners, central location near downtown, plenty of traffic. Completely equipped with up-to-date equipment. Will sell real estate including modern brickfront building and 3-family brick home or will sell business and equipment alone. For further information, call us.

Edw. M. Stout, Realtor
77 N. Saginaw St. Ph. FE-5-8163
Optn 'Til 6 p.m.

A DOLLHOUSE
Attractive 5 rooms, 2 nice lots. 1 block from West end of Elizabeth Lake. Only $7950. $500 down. FE 4-5203. Broker

LAWRENCE W.

Gaylord

IF YOU'RE RETIRED . . .

or expect to be soon and desire a small home in the country with a good rich garden space, then here's the one for you. There is also a berry patch ready to bear fruit. If you want to have a home free and clear with low taxes all you need is $3,600 and it's yours. Just ½ mile from Oxford city limits.

IF YOU WISH . . .

to build your own home on 20 acres on a good gravel road in the country in the Lakeville area, we have just the spot, 660 feet on road; 1,320 ft. deep. Really beautiful to look at. (We can prove it.)

CLEAN, COMFORTABLE . . .

country home located on main highway. A nice 3 bedroom on 3 acres. 2 car garage arranged for apartment overhead, also some outbuildings Will be glad to show.

102 S. BROADWAY, LAKE ORION
MY 2-2821
LAKEVILLE, OA 8-2543

BY OWNER
8 room house, newly decorated, close to schools. FE 4-3450.

LAWRENCE W.

Gaylord

ACREAGE

We have a number of homes on small acreage plats, both in the city and north of Pontiac through Lake Orion, Oxford and the Lakeville area. Call our office for further information.

WEST SUBURBAN

This 2 bedroom home is neat as a pin. Excellent kitchen with loads of cupboards. Breezeway to 1½ car garage. Large lot. Full price only $8,950 with terms.

HUNTING . . .

for a bargain? Here is an outstanding home within a block from a good grade school. 3 large bedrooms, extra large lot. Ideal for a family home. Only $9,500 with terms.

ONLY $1,000 DOWN

3 bedroom home with full basement and garage. Total price only $8,250—see this today!

136 E. PIKE ST. OPEN EVES.
FE 4-9584
MULTIPLE LISTING SERVICE

3 BEDROOM HOME, FULL BASEment, oil furnace. Small down payment. FE 4-1444.

BEAUTIFUL 3 BEDRM. & BATH. Large living rm. nice kitchen with birch cabinets, large utility room, hardwood floors, colored bath set. Easy terms PH. ORlando 3-3276.

Look at This!

PONTIAC'S GREAT HOUSING SALE

GAS HEAT
LOTUS LAKE SUBDIVISION
EXCLUSIVE LAKE PRIVILEGES

Priced at $10,990

NOTHING DOWN TO VETS
Only $140 down to civilians — 30 year terms. As low as $77 per month including principle, interest, insurance and taxes.

DIRECTIONS: 1½ miles W. of Dixie on Williams Lake Road.

OPEN 1 - 9 P.M. DAILY

Cox Realty Co.

Model Phone OR 3-4597
Office Phone BR 3-2755

WEST SUBURBAN
Completely furnished 2 bedroom modern home. Basement & garage Large wooded lot. Lake privileges Will sacrifice for $5,950.

UNION LAKE
Lovely nearly new 2 bedroom modern. Garage. Large lot. School bus by door, $1,000 down. FHA terms.

Dorothy Snyder Lavender
REALTOR EST. 20 YEARS
7001 Highland Rd (M59)
EM 3-3303 or MU 4-6417

COLORED

NOTHING DOWN — 2, 3, & 4 BEDROOM HOMES. GAS HEAT. ALL GOOD BARGAINS. MORTGAGE COSTS ONLY.

JIM WRIGHT
REALTOR
345 OAKLAND AVE. FE 5-9441
OPEN EVENINGS UNTIL 8:30
MULTIPLE LISTING SERVICE

CASH OR TRADE
If you have a substantial down payment we have one of the best buys of the year. 2 bedroom, modern home, immaculate in and out, natural gas heat, located on large 100x200 foot lot, nicely landscaped. Plenty of fruit trees. Only 5 minutes to Pontiac — Full price, $7500 or trade for property in Pontiac.

Paul M. Jones, Real Est.
832 W. HURON
FE 4-8550 OA 8-3653

HOYT

FOREST LAKE COUNTRY CLUB ESTATES
$26,900—BRICK RANCH with attached 2 car garage on a well landscaped 100x400 lot in this EXCLUSIVE subdivision has spacious carpeted living room with fireplace charming kitchen 12x13, nice large bedrooms, ceramic tile bath, attractive family den, FULL BASEMENT, oil heat, RECREATION ROOM with fireplace. Owner RETIRED HONEYMOON COUwell kept home on WEST side, either two or three bedrooms.

CRESCENT LAKE ESTATES
$8,950 — HONEYMOON COUPLE or RETIRED HONEYMOON COUPLE! This home is cute as a bug's ear and should sell quickly. Living room is 12x17 & carpeted, kitchen is a nice size 8x11, 2 bedrooms, utility room plus 3 pc. bath make this a very attractive home at a very reasonable price. Lot is 50x180.

ST. MICHAEL'S AREA
GI APROVED—$350—down only —on this real value. Imagine carpeted living room & dining room, kitchen with eating space, with 1 bedroom & ½ bath downstairs 2 bedrooms & full bath up full basement, GAS HEAT 2 car garage for only $9,800!! Owner sacrificing. Key in office, can be shown anytime. Immediate possession.

HOYT REALTY
FE 2-9840 FE 2-9966
PON-TEL CENTRE
254 S. Telegraph Rd.

DO . . .

you need 4 BEDROOMS? Would you like a large kitchen with built in features. Maybe you are the particular person who wants a dining room. It is also possible you dreamed of a large living room and fireplace. That is right, this home has all of this and a ful basement. Yes, 60 ft. of basement with a recreation room fireplace. You add it up and we think you will agree, it's well worth more than $20,500 asking price. WE ARRANGE FINANCING. Call now and take advantage of this tremendous money saving deal.

Humphries

FE 2-0474 Realtor FE 4-7114
83 N. Telegraph Rd. Open Eves.
MULTIPLE LISTING SERVICE

MULTIPLE LISTING SERVICE

Drayton Woods

A wide green lawn sets off the modern beauty of this Brick Ranch Home. The 6 rooms are all large and handsomely carpeted and draped, 2½ baths, recreation room, 2 fireplaces, kitchen with built-in range-oven and dishwasher. Only 2 blocks to new Waterford grade school. Owner transferred. New low price on easy FHA terms.

GI Resale—$600 Down

Vacant and all well decorated. Newer Brick Front 3-bedroom ranch home. Oil heat and aluminum storms & screens. Well-located west of city. Can be purchased by Veteran or Non-Veteran.

West Side Brick

This is a choice, all brick ranch built in 1956. 24 ft. carpeted living room, latest in kitchen design 3 nice bedrooms and 1½ tiled baths. High light basement for recreation. To include new carpeting, draperies and extras. Wide velvet green lawn and shade.

JOHN
KINZLER

Realtor
670 W. Huron St. Ph. FE 4-3525

BY OWNER
Nice neighborhood in Pontiac. Near Telegraph. Carpeted. Automatic heat Full basement. Aluminum storms and screens. Fenced yard. Vacant $11,950 $600 down. FHA, OR 3-3922 or OL 1-1951.

$1,000 DOWN
$50 A MONTH
By owner — This two bedroom home has new roof, well and new drainage system. This home is situated in a private community with lake privileges. Priced for quick sale at $5,500 cash or $6,000 terms. For further information call Milford MU 4-5579.

SYLVAN LAKE

Sam Warwick has new 3 bedrm. brick tri-level. High basement, wooded lot, lake privileges. $20,500. 1800 Sherwood. FE 4-5090. FE 2-2105. Open Sunday.

OWNER MUST SELL

Terrace. West side, 8 lge. rms. Beautifully dec., carpeting, drapes Located Nr. all conveniences. Will accept reas. offer. 4 Rosshire Ct. FE 8-8744.

BY OWNER 6 ROOM HOUSE IN Lincoln Heights. FE 4-4405.

WASHINGTON PARK

6 rooms & bath, 1 floor. Full basement with rec room. Oil heat Fenced yard. GI mortgage. $4500 down $11,800 total. Call FE 5-0536.

Multi-Lakes Realty

2 LARGE BEDROOMS
At Highland. Immediate possession. New furnace. Large lot, paved street. This is a good buy. Full price, $8,900

3060 S. Commerce Rd. MA 4-1578

GOOD 6-RM. MODERN HOUSE BY OWNER

$500 DOWN
180 WALL FE 2-3736

COMPARE THIS

Custom built 1,200 sq. ft., 3 bedroom brick ranch home. Full basement, 2 fireplaces, slate entrance, 1½ baths, ceramic tile with vanity. Plastered walls, oak floors, 22x24 plastered garage. All this for $17,000, on your lot

E. J. DUNLAP
Custom Builder FE 8-1198

ROCHESTER — NEW BRICK ranches and tri-levels, $15,775 to $16,265. Liberal FHA terms. Only 9 left.

Roger B. Henry, Inc.
511 Main St. OL 1-9111
Rochester

Idle Gossip

Sounds like dirt. Naturally 5 acres does include a lot of dirt. Along with it this beautiful modern brick 32x62 ranch home with attached garage. Just 7 miles from the Court House on a black top road North of town. All oak floors, plastered walls, 2 fireplaces, auto oil heat. $25,000.

Pioneer Highlands

Marvelous modern bungalow, 2 bedrooms, tile bath, fenced lot, garage, gas heat, lake privileges, convenient to bus service. Shown only by appointment.

West Side

Located in Webster School district. Neat 6 room modern home, gas heat, garage. Immediate possession.

Trade

Here's your chance to trade your nice 3 bedroom modern home. We can offer this neat bungalow with 2 bedrooms, built in bath, oil heat, fenced lot, close to Owen and Lincoln Jr. Schools. $5,950.

WILLIS M. BREWER
JOSEPH F. REISZ, SALES MGR.
53-55 N. Parke FE 4-5161
Eves. FE 8-0623

RILEY

2 FAMILY — $750 DN. — Here is a once & only chance. You can live in the downstairs, 4 rooms & bath, and rent out the 4 rooms & bath apartment up; for $65 per month. Immediate possession. Lk. privileges on Cass Lake.

$300 DOWN — 5 rooms & bath, plus large utility room. Close to excellent schools, stores, & bus.

2 STORES — Located on the great, new, wide N. Perry Highway. Very suitable to use one & rent out the other. Only $16,500 with small down payment.

BROKERS
509 Elizabeth Lake Rd.
FE 4-1157 FE 4-4821

THE EXECUTIVE
ranch home with plus features. 13x26 ft. living room with large corner fireplace, picture window overlooking beautiful countryside, dream kitchen, 13x17 ft. plus a 13x30 ft. beautifully finished recreation room with fireplace, full basement, and more all on 110 x 300 ft. lot. CALL FOR APPOINTMENT.

MORELAND STREET
Attractive 5 room bungalow, full basement, dining room, fenced-in yard, close to downtown. Good condition.

WILLIAMS LAKE PRIVILEGES
2 bedroom bungalow, tile bath, nice living room with fireplace, glassed-in front porch, basement, 1½ car garage, fenced yard, full price, $8,000; $2,000 down.

Smith-Wideman

REAL ESTATE OPEN EVES.
412 W. Huron FE 4-4526

FOR A QUICK DEAL

We have purchasers for any and all types of property. If you are interested in receiving cash for your equity:

Call Mr. LoPatin
Or Mr. VerLee

WM. A.
KENNEDY

Realtor
3101 W. Huron FE 4-3569
Open Evenings 'til 9

Partridge

IS THE BIRD TO SEE

3-Bdrm. Ranch, $1,150 Dn.

This 2 year old 3 bedroom ranch with full basement in Elizabeth Lake Estates is yours for only $1150 down plus mortgage costs. Balance on easy FHA terms. 1½-car garage and extra large 100x175 ft. lot. Close to new school and stores. See this outstanding value today.

REALTOR PARTRIDGE
FE 4-3581 1050 W. HURON
OPEN 'TIL 9
MULTIPLE LISTING SERVICE

G.I.'s

Nothing Down

A BEAUTIFUL big Colonial in the city. An entrance hall leads to the 19 ft. living room and adjacent to this is the den. Full dining rm., kitchen with breakfast nook. Upstairs there are 3 lovely bedrooms, 2 of which hold twin beds. Basement regular gas furnace and auto. hot water heater. 2 car garage. Full price $13,900. If you are a veteran, have a good job but not too much ready cash this may be the solution to your housing problem.

WEST SIDE close to Downtown and schools, is this 9-room house. Living room, dining room, kitchen down; 2 bedrooms up. Apartment in rear will make your payments. Only $7,950 — $400 should handle.

WEST SUBURBAN — 2 Bedroom home or a large 85 ft. lot. Breezeway and 2-car garage. Ample room for the children on a dead end street with no through traffic. Full price $8,500 — and you live in your own home.

RAY O'NEIL, Realtor
262 S. Telegraph Rd. Open 9-9
FE 3-7103 OR 3-2028

SLICES OF HAM

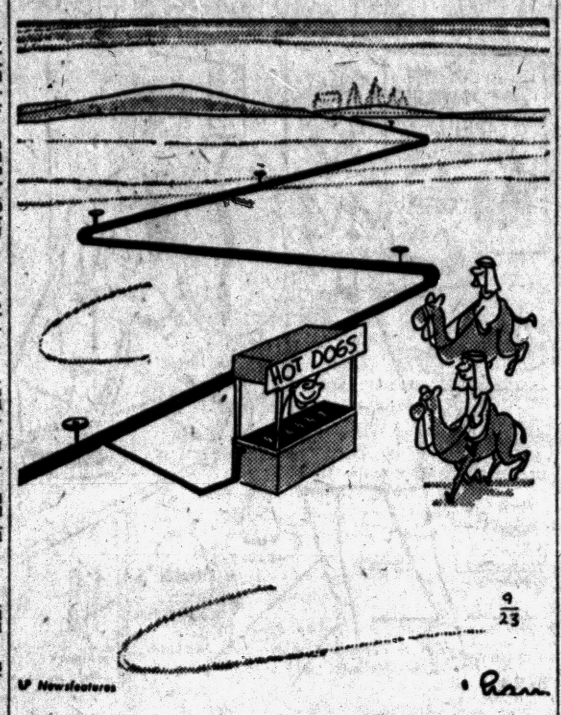

9/23

For Sale Houses 43

900 Clarkston-Orion Rd.

New 3 bedroom brick with 20 ft. living room, knotty pine kitchen & dinner area, tiled bath and many features you will be delighted with when you inspect this lovely home A buyers price at only $12,500. Will consider trade, call us today!

Lakefront

Almost new 3 bedroom home, large living room with picture window overlooking lake, modern kitchen, tiled bath ground level basement with rec. room, 2 car garage many other features. A good buy at $21,900, terms. May we show you this today?

CRAWFORD AGENCY
MY 3-1143 609 E. Flint St.
LAKE ORION, MICHIGAN

YEAR AROUND MODERN HOME at Houghton Lake with lake priv. FE 4-4210.

ASSOCIATE
BROKERS INVESTMENT CO.
FE 8-9663

$1,200 For Equity

A 6 ROOM house. Full basement, 1-car garage, gas heat Priced for quick sale.

443 ORCHARD LAKE AVE.

MULTIPLE LISTING SERVICE

O'NEIL

FOR THE EXECUTIVE — This lovely West Side Colonial home has 20 ft. carpeted living room with fireplace Center hall entrance to second floor. 3 bedrooms and Ceramic tile bath. Full sized dining rm. In the recreation room there's a built in piano and bar. Half-bath in the basement. Nicely landscaped 75 ft. lot with a brick 2-car attached garage. $5,000 will handle.

EXCELLENT LOCATION near Joslyn. Brikcrete 1½ story bungalow with attic nearly finished. Painted walls, well kept oak floors, tile bath with shower. 11x12 ft. modern kitchen at front of home. 2 car garage. Paved drive and street. One of the best buys at $11,900.

OWNER has been transferred and will give immediate possession on an ultra modern 3 bedroom brick contemporary. Actually, there's a 4th bedroom in the grand basement plus a complete recreation room and a 2nd full bath. Stall shower. Built-in surface burners, oven and electric dishwasher. A gas incinerator also. New wall to wall carpeting will be yours with custom made draperies optional. You will need approximately $3,000 down, but rest assured there'll be no fixing or cleaning to do. We have the key.

4 ROOMS plus utility. Need some finishing. On beautiful corner lot just across the road from the lake on which you have privileges. $8,500—$1,500 down and $70 per month.

RAY O'NEIL, Realtor
262 S. Telegraph Rd. Open 9-9
FE 3-7103 OR 3-2028

WHITE

$2,450

If you have $2,450 to pay down and can pay $65 per month — then, let us show you this new 3 bedroom home constructed of brick & cedar shakes with privileges on Walter's Lake. This 26 x 35 home situated on 2 lots has a full basement, plastered walls, lots of closets, large bath with colored fixtures, attractive kitchen with Formica and knotty pine cabinets. Many extra features such as a 4 in. well with commercial pump, the finest heating plant that can be bought. Total price $10,500.

LAKEFRONT

A choice neighborhood offers this white aluminum siding home with basement and garage with a jalousie window porch overlooking the lake. Other features are: screens and paved drive. Price has been cut to $18,900.

WHITE BROS.
OR 3-1295
5660 Dixie Hwy.
Open Eves. 'til 9; Sunday 10 'til 5

"BUD"

West Suburban
3-Bedroom Bungalow

all on one floor, with 2 car garage lake privileges on beautiful Elizabeth lake; featuring carpeted living room, ceramic tile bath, automatic heat and hot water, combination storms and screens, glassed in rear porch, delightful rear yard with outdoor grill. Spick and span throughout. Priced at $16,500. FHA terms. Be sure you see it.

Why Pay Rent

when you can buy this 3 bedroom family home with payments like rent. It's handy to schools, bus and stores with gas heat and hot water, generous living room separate dining room also eating space in kitchen. Neat and clean throughout. Priced at $8,750, with only $2,500 down. Do your family a favor, Look Today.

"Bud" Nicholie, Realtor
49 Mt. Clemens St.
Call Mrs. Dolan
FE 5-1201 or EM 3-4290

GET IT QUICK, through Classified Ads! Yes, whatever it is — dial FE 2-8181 for an ad-writer and get it!

For Sale Houses 43

SHOW PLACE OF OAKLAND COUNTY

Metamora-Oxford Area

20 SPECTACULAR SCENIC ACRES ATOP GRAMPAIN HILLS. 4 BEDRMS. 4 BATHS. GAME ROOMS & BATH. LIVING ROOM DINING ROOM. 2 PORCHES. DRAPES AND CARPETING INCLUDED. LGE KITCHEN 3 CAR GARAGE. STABLE. $110,000. 120 ADDITIONAL ACRES WITH PRIVATE LAKE AVAILABLE. OWNER Oakland 8-2249.

BY OWNER
3 bedroom brick Full divided basement with recfealion room and fireplace, 2 car brick garage and breezeway. Situated on a large corner lot on Lk. Angelus Rd. Paid over $20,000. Will sacrifice for only $17,800 with liberal terms. No brokers. OR 3-3297.

LAKE FRONT YEAR-ROUND home on large double lot. Beautifully furnished. Priced right for quick sale. Call FE 3-7114 for appointment. Mr. Morgan.

HAYDEN

ST MICHAEL AREA An older 3 bedroom home. $800 down. F.H.A.

WILL BUILD 3 bedroom home. Full basement, $9,900. Step in and inspect our plans.

WHITE LAKE. 60' Ranch home. Living room plus large family room with 2 Anderson window walls Tile bath. Gas furnace. Attached garage $1,900 for equity.

NORTH SUBURBAN, 1 Acre, 2 bedroom brick home. Basement with oil furnace 2 car garage. $400 down plus F.H.A. mortgage cost.

NORTH SIDE. This 2 bedroom home is in excellent condition. Oak floors, Bath, Oil furnace. $1,200 down.

WHIPPLE LAKE PRIVILEGES. 3 bedroom home. Oak floors, 1½ car garage. Lot 100 x 324. Fenced. $400 down for G.I. No other cost.

J. C. HAYDEN, Realtor
FE 8-0441
86 E. Walton Blvd.
Open Eves. Sun. 10 to 2

CHILDREN WANTED

To move in this 5 room modern bungalow with attached garage, storm sash and oil heat, large yard front and rear.

PONTIAC TRAIL — 3268
NEAR HAGGERTY

Walled Lake school bus stops in front. Immediate possession. Call owner.

MAyfair 6-6250

PRE-BUILT HOMES

Completely erected on buyer's lot. As low as $5,900. Including plumbing, heating, insulating, wiring and trim. FE 2-7004 D & M Building Service.

COOLEY LAKE

Attractive lakefront home. Excellent beach Dock. Has 1 bedroom down and a large bedroom up. Living room with fireplace, glassed front porch. Nice kitchen with built in cupboards. Dining room, full bath, electric hot water Utility room. $11,600. $2,000 down

EMBREE & GREGG
1565 Union Lake Rd.
UNION LAKE VILLAGE
EM 3-4393 or EM 3-3314

3 YEARS OLD 3 BEDROOM brick near Ferry Shopping Center. Alum storms screens and awnings. $550 down Take over GI 4½ percent mortgage. Payments $85. FE 8-1778.

NO DOWN PAYMENT

2 or 3 bedroom starter homes with full basement and rough wiring On your lot or will build on our lot, with small down payment F. C. Wood Co. OR 3-1235. Corner Williams Lake Rd & M59 After 6, OR 3-7038

6 RM., MODERN RANCH TYPE home, near Clarkston.
Large 4 bedroom modern home on West Side 1½ baths.
3 bedroom ranch type home.
12 rm. Rest Home. About 2 acres. Approx. 10 miles out. Only $18,000. Several incomes. Easy terms.

P. W. DINNAN
66 W. Huron FE 4-2577

FHA

MADISON STREET — A REALLY SHARP HOME ON CORNER LOT WITH GARAGE AND NICE LANDSCAPING. RECREATION ROOM. STORMS AND SCREENS. NEW PAINT. EASY FHA TERMS

ALSO SEVERAL 3 BEDROOM SUBURBAN HOMES ON FHA TERMS AVAILABLE.

R. J. VALUET, Realtor
345 OAKLAND AVE. FE 5-0693
OPEN EVENINGS UNTIL 8:30
MULTIPLE LISTING SERVICE

Dorris & Son

VACANT HOMES

Brick and shingle six room home, forced air oil heat, nice bath and kitchen, good garage, fenced lot, near stores, schools and bus. Assume GI mtge. payable $72 month inc. taxes and insurance $1,500 down, or take trailer or car as down payment.

Lake front $10,500 on GI or sell on easy terms to civilian. 3 bedroom bungalow, basement, gas furnace, attached garage, nice lot, beautiful view. Exceptional opportunity.

Lake front $10,500 on GI or sell with rental option, 2 bedroom modern bungalow, large heated and paneled family room, two Anchor fenced lots.

WEST SIDE

BEAUTIFUL BUNGALOW
Exceptional five room bungalow with all rooms larger than average, and very nice tile bath on 1st floor, beautiful third bedroom & bath on 2nd floor, nice screened patio, dandy basement, A-1 garage, dandy lot 66 ft. frontage, $15,975.

DORRIS & SON REALTORS
WE TRADE
752 W. Huron Phone FE 4-1567

For Sale Houses 43

LOWER STRAITS LAKE, YEAR around, 3 bedroom home, lake privileges, only $8,000. Low down payment, by owner. EM 3-3077.

O.C.R

3 BEDROOM MODERN HOME. Garage. Basement. Many more extras. $8,500 Terms.
OAKLAND COUNTY REALTY
2610 Union Lake Rd.
EM 3-4164 or EM 3-2411 after 6.

Cherokee Hills Brick

Custom built in 1950 for present owner, this 5 room 1½ story plan includes many features designed to add to its convenient, pleasant livability! Full basement, attached 16 x 22 garage, a 40 x 12 second floor room provides fine storage, and could also serve needs of a growing family. You'll like the close-in country location of this fine home. It's well shrubed 84 x 178 lot and, particularly, it's realistic price!

CARL W. BIRD
Realtor
503 Community National Bank Bldg.
FE 4-4211 Eves. FE 8-1392

DRAYTON WOODS
3 bedrooms. Oil heat. Partly furn. Large lot $1,000 down.
NORTON AVE.
4 large room flat. Modern. 6 rooms & 2 baths down. Basement, gas heat. 2-car garage. Reas. down payment.
ROSE McLARTY BROKER
FE 2-2162

Exceptionally Nice

There's just nothing left to do to this home! On Wall St.—it is the nicest one in the block. Six large rooms and bath plus closed paneled porch Lots of extras. Full basement Gas heat Garage and paved driveway. Only $1,900 down
WATKINS-PONTIAC ESTATES
Brick 3 bedroom. Built-in stove & oven unit. Full basement. Attached garage. Large corner lot. Only 2 years old. Really nice! Only $16,900. FHA terms.
HOME ST. — NR FISHER BODY
Neat 4 bedroom home. Full basement. Gas heat. Garage. At only $9,950.
THELMA ELWOOD REALTY
FE 8-0344 FE 2-5452

BASEMENT HOUSE WITH FOUR rooms and bath, on lot 50 x 150, near Glengary School. Full price $1,000 with $500 down. 3013 Woodbury St., off Glengary road. Commerce Township.

WOODHULL LAKE

Two 6-room houses, 3 bedrms. each, About 7 yrs. old Lake privileges. Year 'round, UN 4-5137. Reverse charges.

MULTIPLE LISTING SERVICE

GI TERMS
3 bedroom home, situated in southeast with automatic oil heat, basement, 2-car garage and other nice features. No money down. Call now.

SMALL FARM
4 bedroom brick home with full basement, oak floors, plastered walls. 1½-car garage and approximately 3 acres of land.

George R. Irwin
REALTOR 369 BALDWIN
FE 5-0101

Close to St. Fredericks

We are offering this fine residential home which has been occupied by the owner since it was constructed but who has now retired and leaving town. This home has been kept up in the best condition. The walls have all been newly re-plastered with the finest workmanship.

There is hot water heat throughout the entire home. It has a large glassed-in front porch which is part of the home. This home can be purchased for only $11,000. No money down to veterans. To satisfy your own curiosity, we ask you to inspect this home.

WM. A.
KENNEDY

Realty
3101 W. Huron FE 4-3569
Open Evenings 'til 9

GI—NOTHING DN.

6 LARGE ROOMS PLUS—$55 per mo. WHY PAY RENT?—1½ story style, full basement, gas heat, 1½ baths, St. Mike's area, garage, garden, fruit & flowers.

FHA TERMS

4 BEDROOMS — Elizabeth Lake privileges, brick 1½ story full basement, oil heat, recreation space, $2,150 down, $92.03 per mo. plus taxes & insurance, large 50x179 lot, well landscaped. CALL NOW.

J. R. Hiltz
Realtor
Open 9 to 9
1011 W. Huron FE 5-6181

ANNETT'S VALUES

JUST MARRIED?
This exceptionally clean 2 bedroom home is ideal for that young couple just starting out. Hardwood floors, tile bath, living room with dining ell, and large modern kitchen. Landscaped lot, paved street. Close to bus line. Only $11,500, convenient down payment.

LOW FHA TERMS — On brick home in Sylvan Village. First floor with 2 bedrooms, ceramic bath, wall space in living room, family kitchen, and utility room. 2nd floor 2 rooms nearly complete FA gas heat. Garage with screened play area. Anchor fenced yard, large shade tree.

UNION LAKE AREA — Ranch type home. 2 bedrooms plus third bedroom or den with fireplace, ceramic tile bath, full basement, automatic oil heat, 24x24 foot attached garage, electric doors, floored attic and plumbing. 1 acre of land, lake privileges. $15,500, terms, will accept late model car as part down payment.

LAKE PRIVILEGES—Charm, dignity and character in this gleaming white ranch home surrounded by stately trees and expert landscaping. Lot 160x190. Large carpeted living room, center island fireplace, spacious kitchen, built in Hotpoint oven and range, 2 large bedrooms, den or 3rd bedroom, full tile bath. Automatic oil heat, washer and dryer. 2 car attached garage. Price reduced to $21,500 with convenient terms. It's vacant.

SEMINOLE HILLS—Brick & stone Colonial home built in 1950, spacious living room with bay, fireplace, dining room, wall to wall carpeting. Sun room overlooking landscaped lot, library, powder room, kitchen with built in nook. 2nd floor, 3 bedrooms, child's room, tile bath. Basement, gas heat, attached 2 car garage, $37,500, terms.

Roy Annett Inc.
Realtors since 1923
28 E. Huron FEderal 8-0466
Open Evenings & Sunday 1-4

OPEN
DAILY 2-7

See exclusive Pleasant Lake Woods and Riverdale Hills. 3 lovely models to inspect with 3 bedrooms, full basements, family room, 2 ceramic baths, fireplace with barbecue pit, carpeting throughout, built in oven and range, Hi-Fi and intercom systems, attached 2 car garage. These lovely homes can be duplicated or we will build to your plans on one of our very desirable parcels with paved streets, community water, lake front or lake privileged building sites. DIRECTIONS: Out Elizabeth Lake road to open signs at Pleasant Lake.

DRAYTON PLAINS GI
5 room home with garage located on 95x120 ft. well landscaped lot in this very desirable section. $9,300 total price. Just closing cost of approximately $350 and this well located beauty is yours.

OFF JOSLYN
On East Beverly near new Northern High. Brand new 2 bedroom ranch with plastered walls, hardwood flooring, forced air heat. Principle and interest payments just $44.24 per month.

JIM WILLIAMS
REAL ESTATE & INSURANCE
1483 BALDWIN FE 4-0547

For Sale Houses 43

BY OWNER, 2 BEDROOM, LIVing room Youngstown kitchen, tiled bath, shower door utility room, newly carpeted living rm & hall 1½ car garage, paved drive. 77 E. Ypsilanti. FE 4-7482.

2 BEDROOM MODERN HOME, low down payment. FE 5-0107.

FOR THE DISCRIMINATING BUYER
RAMBLING RANCH
84 Ft. Long
2½ BATHS
Large Family Room
DREAM KITCHEN
62 Ft. of Cabinets
Full basement — 2½ car garage. Custom built — Your lot, only
$21,250
We have over 800 plans to help you in choice of a home.

W. H. BASS
BUILDERS AND BROKER
FE 3-7210 or FE 8-0531

ORCHARD LAKE VIC. BRICK ranch. Built in 1957, custom features. Lake priv. $18,700. FE 2-4475.

Near Huntoon Lake
2-Bedrm.,

For Sale Houses 43

WILL TRADE
Or sell
3 bedrm. home masonry construction, completely modern full bath tile floors plastered walls, victim ity of Walled Lake on 100' by 120'. Will accept small farm.
MUTART REALTY
2410 S. Commerce MA 4-2391

$300 DOWN
Modern 2 bedrm., full bath, hardwood floors. Across road from good sandy beach, for lake priv
C. PANGUS, Realtor
1919 M15 Ortonville. NA 7-2815

MODEL HOME
NOW FOR SALE
Attached heated garage, hot water heat, 3 bedrm., 2 baths, thermo-pane windows, wall to wall carpeting, GE appliances, lot 125 by 280 in a well restricted subdivision. Will consider a free and clear small home as down payment. For further information call Herbert C. Davis. FE 5-4311.

BY OWNER WESTSIDE. 3 ROOM, bath up, 4 rooms and bath with shower down or ideal for income. For more information FE 5-1327.

BY OWNER, 3 BEDROOM BLOCK home. 100 x 100 ft lot. With lake privileges $500 down. EM 3-4727.

FOURTH STREET. 6 ROOMS AND basement, $500 down. Might accept clean car etc., as down payment. FE 5-8643.

4 YR. OLD 3 BEDROOM, OAK floors. Timken forced air furnace. 940 sq. ft. living space. Formica cabinets. New school, bus stop at back door. Privileges on Crescent Lake. Total price $8,000, cash to 4½ per cent mortgage. Your payments $44 per mo. Approx. $2,500 dn. FE 5-5304.

FOR SALE N MARSHALL. 3 BEDroom colonial, 1½ baths, dining room, recreation room, fenced yard and garage. $16,000. Terms. FE 5-8925.

BY OWNER — 3 BEDROOM BUNgalow, oil furnace, alum. storms and screens. Full price, $10,650. $65.00 mo. Ph. OR 3-5503.

1956 22-Ft. Air-Stream
(Caravanner) trailer house. Exc. cond. 2732 Woodbine off Voorheis.

TRADE YOUR EQUITY
Brick 3 bedrm., basement, 327 W. Princeton. Will trade or sell. Low down payment FE 5-0779 or OA 8-1160. Gerry Van, Broker.

COLORED — SIX ROOM HOUSE with four bedrooms. Price $3,500. Only $500 down $35 month. Can finance down payment if necessary. 86 Cloverport Street, Rochester. Owner, Lincoln 1-4245.

FOR COLORED NICE CLEAN warm 5 room bungalow, full basement, 2 car garage, 428 Midway. FE 4-3023.

2 SMALL HOUSES WITH ACREage, sell for $1,000 down or trade. Total price for both $7,000. 59 S. Broadway.

5 ROOM WITH BATH, 155 x 55 lot. 2337 Pine Lake Avenue, Keego Harbor. $500 down. LI 4-4460 or LI 9-0638.

$500!!!!!! DRAYTON PLAINS VIcinity. 2 bedrm., plastered walls throughout and basement on large lot with Oakland Lake privileges. MY 2-3781.

Seymour Lake Front
A very attractive double constructed 24x31 shell home. You can finish it yourself and have a lake home just the way you have always wanted it! Located on 100x200 ft. lot. Partially wooded. Private road, for quiet living, good spring-fed lake for swimming and excellent fishing, full price, $6,950 with $500 down. Attractive discount for cash.
WHITE BROS.
OR 3-1296
$660 Dixie Hwy.
Open Eves. 'til 9; Sun. 10 'til 8

LOW DOWN PAYMENT
Large comfortable 6 room brick rancher. Ideal for growing family. Full basement with gas heat & fireplace. Alum. storms & screens. Garage, situated on 4 city lots. Convenient terms. Immediate possession. Call FE 5-7190 after 5:30 p.m.
PERSONALIZED HOMES
FE 8-2209

$450 DOWN
NO MORTGAGE COST
3 bedrm brick frame tri-level. Full basement, gas heat, lake privs. Waterford Twp.
W. G. WHITCOMB, REALTOR
FE 5-9522

3-Family Apartment
3 large rooms for owner on first floor, and 2 three room apartments with private baths on second floor. Front and side entrance, steam heat, 3-car garage. Corner lot. Extra lot available with a number of peach trees. Located 1 block from Pike street near Eastern Jr. High. Reasonable down payment and rent from upper apartments will make contract payments. FE 2-6127.

LARGE 3 BEDROOM HOME, 90 ft. lot, nice yard, new garage, gas heat, nr. school & stores. 26 Green St., Call FE 2-5626.

HOUSE FOR SALE BY OWNER, near lake. 3 bedrooms and den. Nice kitchen and dining room, large living room with fireplace, basement and attached garage. Extra lot Phone EM 3-0783 after 4 p.m.

MIDDLETON
$650 DOWN — 5 Rooms plus utility, 2 car garage. Nice corner lot on paved road. 2½ miles West of Pontiac. Needs some minor interior repair. Priced at only $5,950 and $53 per month.
Leslie R. Middleton
FE 5-7721 188 N. JOHNSON
FE 4-3941 FE 4-9312

SPLIT-LEVEL STARTER HOME. No money down $6,450. EM 3-0482 Gordon Flattley Bldr.

2 BEDROOM HOME IN HURON Gardens. $5,500 with $350 down. Priced for quick sale FE 4-5936.

NO MIDDLE MAN
Will you trade your equity in older home for equity in new 3 bedroom brick home with GI 4½ per cent, FE 8-4139.

WALNUT LAKE 3 YEAR OLD brick ranch. 3 bedroom, 1½-car garage, fenced yard, walk to Birmingham schools, shopping, lake priv., MA 6-1749.

2 BEDROOM, $4,950, HURON GARdens, small down payment. OR 3-0118.

BY OWNER. 3 BEDROOM BRICK home with basement, oil furnace, big living room with fireplace. Well kept yard with shrubbery, near new school. New storm windows and awnings. $12,000 full price, $5,000 down or will trade for housetrailer or dump truck. Call FE 5-0993.

SEE — A GOOD BUY — $8,900; terms. Ranch type, white & brown cinder block—7 rms. Large garage attached. 75x450 ft. lot. 1½ miles from downtown Pontiac. Growing location. 447 Kenilworth. Now vacant. Holly, ME 7-1392.

3 BEDROOM HOUSE. LOW DOWN payment. East side. FE 8-8035.

$9,500
Will build on your lot a completely finished 3 bedrm. home with basement, auto. heat, tile bath. Don McDonald, OR 3-2837.

WEST SIDE
3 bedrooms and bath, garage in basement, oil heat, large lot, priced reasonable at $10,500 with terms

18 ACRES
Reasonable down, balance monthly.
CUCKLER REALTY
236 N SAGINAW
FE 4-4091

LOW DN PYMT TO GI MTG. Vet or non-Ve 5 rm. ranch, storms, FA heat fenced large lot Near Waterford HS. $66 monthly. Owner OR 3-9723.

6 ROOMS GAS HEAT, ON N. Johnson, $1000 down, balance — $5700 or trade equity for late model car, FE 5-1061.

Income Property 43A

2 FAMILY, EXC CONDITION. $12,700 and $1,500 down. FE 2-7832.

3 BEDROOM CUT-STONE HOUSE, fully carpeted, bath and a half, full basement and recreation rm. Stove and refrigerator included. Plus 3 modern brick terrace apartments with income of $220 per month. Private fenced yard. 2 miles from new Lincoln Plant. Price: $26,000. Can arrange terms for qualified buyer. Call owner. Market 4-2680.

INCOME—WEST SIDE
5 rooms on first & second floors. Good cond. Oil furnace. Corner lot. Price $13,500. Terms.
Russell A. Nott, Realtor
170 W. Pike FE 4-5505

For Sale Lake Prop. 44

81 FOOT FRONTAGE ON WHIPple Lake. By owner. Sandy beach, fenced in landscaped lot. Suitable for tri-level home. $5900 terms. FE 7-0411.

COMPARE THESE LAKEFRONT VALUES WITH ANY OTHERS ON THE MARKET. BUY NOW, WHILE PRICES ARE DOWN!
Seymour Lake, 100 ft. ..... $ 2,950
Mohawk Lake, 100 ft. ..... $ 4,000
Waterford Hills, ½ acre .. $ 6,500
Lake Angelus, 1 acre $10,000
WHITE BROS.
REAL ESTATE
OR 3-1295
5660 Dixie Hwy.
Open Eves. 'til 9; Sunday 10 'til 8

LAKEFRONT
Townsend Lake — Nice home. Basement. Oil furnace. Tiled bath — Nicely landscaped lot. Good location. See and compare. $11,500. Terms.
PONTIAC REALTY
737 Baldwin FE 5-8278

LAKE ORION
Fully modern, lake-front home, living room with picture window, dining room, kitchen 3 bedrms. and bath. New carpeting, garage in basement, gas heat. Good residential area on North shore. $17,500; $2500 down. $100 per mo.
C. A. WEBSTER, REALTOR
MY 2-2291 OA 8-3122

Lakefront
Clarkston Area
By owner. New 3 bedroom ranch-type brick on large lot. Hardwood floors, tiled bath, 2 fireplaces. Dining room convenient to kitchen, built-in range and oven, garbage disposal, hood and Formica, telephone jacks, bath-room fan. Full tiled basement with plastered ceiling, knotty pine walls, ½ bath with shower. Electric dryer, automatic oil heat. Basement opens out on lake, storms and screens. Has balcony porch full length of house overlooking lake, lawn. $16,-500. Take M15 through Clarkston, turn left on Miller Rd. Turn right on Holcomb Rd. — right on Bridge Lake to Waumegah Rd. to 8535.

LAKE ORION
Beautiful sand beach. Wooded lot. 3 rooms & bath. Large living room with picture window. $60 per month. Small down payment. Hoyt Realty MY 3-3711.

LARGE LAKE LOTS (FOR YEAR round homes) Paved streets, township water system; 8 miles west of Pontiac on Highland Rd. M-59. Priced from $3,200 to $8,100. Owned-developed-sold by
KELLY-COOK, INC.
EM 3-8533 Open 10-8 Daily

OXBOW LAKEFRONT. SELL furn. or unf. Owner. EM 3-4838.

For Sale Lots 46

110 x 230 FT. LOT IN DRAYTON Woods. Ideal for exposed basement. OR 3-4536.

CROICE LOT SUITABLE FOR ranch home near MSU-Oakland. Hitchman's Haven Estate, No. 2 lot No. 189, approximately 150x200. FE 2-9615 or FE 8-8500.

Choice Building Sites GOING FAST At Low Prices
Excellent rolling parcels. Close in on Northeast Side in a moderately restricted neighborhood. Assuring good homes for the working man. On paved roads. At least 100 ft. or more wide. Low as $1,500 with $150 down. Pick yours now, while you have a good selection and build your own home.
LADD'S, INC.
4236 Dixie Hwy. OR 3-1231
3885 Lapeer Rd. FE 5-9292

CEMENT BREAKWALL, SANDY beach, beautifully landscaped. $3,300, on terms. Lauinger Real Estate, OR 3-8138.

CORNER LOT 60X125 IN CREScent Lake subdivision. $900. FE 5-3817.

FOR PERRY ACRE LOTS CALL H. P. HOLMES, INC. FE 5-2953

For Sale Acreage 47

1 TO 5 ACRE PARCELS, BEAUtiful building sites. $100 down $20 month. Will accept trade.
C. PANGUS, Realtor
1919 M-15, Ortonville NA 7-2815

5 ACRES, NEAR ORTONVILLE, rolling and sightly, $200 down and $15 month. Giroux and Franks, 4395 Dixie Highway, OR 3-9701.

BLAIR
5 ACRES
9 room Colonial type farm home, 5 bedrooms, new modern bath—almost completed. Basement & garage. Forced air oil heat. Barn & poultry house. Some fruit trees. Good garden soil. Located in wooded area. Across street from new million dollar seminary. Priced for quick sale, $8,950 with reasonable down payment.
GEORGE BLAIR
REALTOR
4536 Dixie Hwy. OR 3-1251
DRAYTON PLAINS
Eves. OR 3-1708

TRIPP
43 ACRES. Excellent location for subdivision. 1½ mile from Waterford High on Pontiac Lk. Rd. Some lakefront included.
Leslie R. Tripp, Realtor
75 W. Huron Street
FE 5-8161 or FE 2-1396

For Sale Farms 48

23 ACRES
Located in the West suburban area approximately 13 miles from Pontiac. Features new modern home with full basement. Small barn with water and electricity. Property fenced. Full price, $14,-975 — Terms. Call J. A. Taylor, Realtor, 7732 Highland Rd. OR 3-8632.

200 ACRE LAKEFFONT, 15 MILES from Pontiac. Only $150 an acre. A real buy.
P. W. DINNAN
66 W. Huron FE 4-2577

Sale Business Property 49

1 ROOM HOUSE & OFFICE. 60 ft. choice commercial frontage. Center of Drayton Plains. OR 3-8982.

22' W KENNETT
3-car commercial garage, zoned commercial Inquire at 340 Baldwin
FE 8-1431

CRESCENT LAKE, 150 FT. CORner on Elizabeth Lake Rd., facing lake. Pvt. beach across the street with access to Elizabeth Lake. Wonderful location for multiple dwelling, $12,500. EM 3-2655.

DIXIE HIGHWAY
400 FT. FRONTAGE
Well located in the village of Springfield, approximately 1 mile from the proposed super highway interchange this lovely property has a completely remodeled 9 room American colonial home plus another 5 room house. Full price $26,500, easy terms. Will divide.
HOLMES-BARTRAM
4392 Dixie Hwy.
OR 3-1950 Evenings OR 3-3230

GOOD VALUE
2-story commercial building, 30x40 — 2 stores first floor 2 apts. on second. Oil furnace. Large lot. M59 at Airport. Priced to sell. Terms.
PONTIAC REALTY
737 Baldwin FE 5-8278

LARGE BRICK HOME ON N. Saginaw. Ideal location for doctor, dentist, etc. Priced for quick sale. Owner. Write Pontiac Press Box 1.

TELEGRAPH ROAD
Choice 64-foot corner. Call owner, FE 4-8903.

SAVE ENERGY, USE WANT ADS! To find a job, place to live or a good used car, see Classified NOW!

Business Opportunities 51

BARBER SHOP
2 Chair, modern. Lots of business — Reas. Owner leaving state immediately. MU 4-5084, 9 to 6, except Sun. and Wed.

BUSINESS OPPORTUNITY — Rochester area, established service station good gallonage, only small investment required. Call Dick Allen, before 5, FE 2-0101.

BY OWNER: 20 ROOM INCOME brick building, close to downtown, Pontiac phone FE 4-8593.

FOR SALE ESTABLISHED DRY cleaning pick up station. Cheap to the right party. Reasonable rent for building space. Write Box 115 Pontiac Press.

$5,000 DN. AUTO-WASH BUILDING & property. 100 x 150 ft. 197 S. Saginaw, Pontiac. Terms to responsible buyer or will rent. Call Robert A. Sadow, Owner. WOodward 5-6606.

LADIES' AND CHILDREN'S ready to wear, in excellent suburban Detroit town. Air conditioned store.
Business Opportunities
Incorporated
13115 PURITAN, DETROIT
UN 2-9448 FE 8-6672

MOTEL—8 units & modern home, central heat, newly decorated, plus all new furnishings, $10,-500 down, will accept good land contract for part.

RESTAURANT—Live town on U.S. 23, grossing $50,000, only $4,000 down. THIS IS GOOD.

DAIRY BAR—Good brick building with living quarters, give-away price of $11,000 with $3,500 dn. Ideal for retired couple. Poor health forces sale.

DRIVE-IN—Terrific location makes this a good buy at $4,000 down. Has living quarters.

STATEWIDE
Real Estate Service of Pontiac
B. D. CHARLES REALTOR
1717 S. Telegraph FE 4-0521
Detroit Office: TWinbrook 3-3286

New Service Station
For lease by Sinclair Refining Company, located on Dixie Hwy., near Lady of Lakes Church. Nominal investment required, financial help available for responsible party For further information on owning your own Sinclair franchise, call FE 4-1511 for an appointment.

OFFICE LEASE
West Side — Ground floor— Private entrance — Private parking. One of the best deals in town—ASK FOR TOM BATEMAN.

Bateman Kampsen
REALTORS FE 4-0528
377 S. Telegraph Eves. & Sun.

Partridge
IS THE BIRD TO SEE
Hardware Deluxe
"Once in a blue moon" does a hardware like this become available. Over $102,000 gross per year and getting better. Busy highway location. Modern 40x100 bldg. included. It's yours for only $10,-000 down plus stock of about $27,000. See it now!
REALTOR PARTRIDGE
FE 4-3581 1050 W. HURON
OPEN 'TIL 9
MULTIPLE LISTING SERVICE

RENT OR SELL COMMERCIAL building with apt. Redone in Knotty Pine. Ideal for doctors office, beauty shop, bakery etc. Parking space, FE 5-9763 or FE 2-7957.

Shell Oil Co.
Has for lease modern 2 bay service station. Located in Pontiac. For information phone Mr. Gerard, 9 to 4 FE 5-0277. After 6:30 p.m. MArket 4-2280.

SHOE REPAIR SHOP, $1,000 price includes everything, 59 S. Broadway, Lake Orion.

WANT WORKING INTEREST IN small business. Mature widow, intelligent best character, office experience. MA 4-4313.

WE WILL
TRADE DOWN PAYMENT — On good modern home. Brick or frame. You can have your choice for plastering labor or carpenter work. We also accept land contracts, housetrailers, late model cars, boats, or what have you. Ask for Mr. Brown, L. H. Brown, Realtor. Ph. FE 2-4810.

Money to Loan 53
(State Licensed Lenders)

WHEN YOU NEED
$25 - $100
You can get it quickly on your signature, car or furniture. No endorsers, payments to suit your budget. We will be glad to help you with your money problems.
STATE
FINANCE CO.
FE 4-1574
702 Pontiac State Bank Bldg

TEAGUE FINANCE CO.
202 N. MAIN
ROCHESTER, MICH.
LOANS $25 TO $500
AUTOS
LIVESTOCK
HOUSEHOLD GOODS
Ph. Rochester. OL 6-6711 OL 1-9791

ONLY AT HFC
Money Service backed by
80 YEARS EXPERIENCE
For fast, friendly service from specially trained courteous people, come to America's oldest and largest consumer finance company At HFC you can borrow up to $500 in privacy, with repayment terms you choose. Phone or stop in today.
Household Finance Corporation
3½ S. Saginaw St. 2nd flr. Kay Bldg
FE 4-0535

LAID-OFF WORKERS
We make cash loans to laid-off workers. No principal payment until you are back to work for 30 days

Our Requirements Are:
1. That you own furniture or a car.
2. That you are a permanent resident.
3. That you had a good work and a good paying record before becoming unemployed

If you owe bills and are being pressed for payment come to see us at once and be relieved of worry. We have confidence in you and in your community.

Loans to $500
Made Quickly

You will always receive pleasant courteous considerate and friendly treatment at any one of our offices. (See phone directory for addresses).

BUCKNER
Finance Co.
PONTIAC
DRAYTON PLAINS
WALLED LAKE

LOANS
$50 TO $500—$25 TO $500
COMMUNITY LOAN CO.
30 E. LAWRENCE FE 8-0421
FRIENDLY SERVICE

Money to Loan 53
(State Licensed Lenders)

Quick Cash
$25 TO $500
On your own signature, auto, or other security. Up to 24 months to repay. Our service is quick, friendly and helpful. Phone FE 5-8121 or visit us at our office.
Home & Auto
LOAN CO.
7 N. Perry St (Corner Pike)

GET CASH QUICKLY
Up to $500
Oakland
Loan Company
FE 2-9206
202 PONTIAC STATE BANK BLDG

LOANS $25 TO $500
BAXTER & LIVINGSTONE
64 W Lawrence St FE 4-1598

NEED $25 TO $500?
SEE
SEABOARD
PHONE
FE 8-9661
Seaboard Finance Co.
"Parking No Problem"
1185 NORTH PERRY STREET

Mortgage Loans 54

A Mortgage Problem?
We make mortgage loans to meet your requirements. Any property, any amount. Prompt service. Also buy land contracts and real estate
We Buy Equities
CHEFF MTGE. & RLTY CO.
10 W HURON ST. PONTIAC
FE 8-8589 Eves. EM 3-0048

Want A Good Mortgage?
If your home needs an approvement, and your debts consolidated call or see us at once. Don't wait. 5½ per cent interest.
BENDEROFF
FE 8-6580 92 W. Huron

Swaps 55

6 ROOM OIL SPACE HEATER with blower, also gas range. Swap for gas space heater or sell. FE 8-8424.

12 FT. CHEROKEE BOAT WINDshield all accessories, 18 H.p. Johnson, new trailer, all in excond., trade for housetrailer, EM 3-3972.

14 FOOT ALUMICRAFT WITH oars trade for pick-up truck, 3 bedroom block home, 1 acre, trade equity for late model wagon or sell for $2,500. Balance $50 month, 1700 Opdyke.

16 H.P. OUTBOARD MOTOR FOR chain saw, FE 4-0196.

'54 PLYMOUTH FOR EQUITY IN house. FE 2-4376.

1954 TANDEM DUMP TRUCK FOR car. FE 5-8257.

'57 PLYMOUTH BELVEDERE, fully equipped, trade equity for '53 or '54 car or pickup. FE 8-3384.

BRITTANY SPANIEL PUPS FOR anything of equal value or sell. MA 5-1540.

CASH FOR USED TV'S. WORKing or not. FE 2-0367.

COON DOG, 2 YEAR OLD BLACK and tan, trade for power mower, gun or deep freeze, will sell. Carl Wilson. FE 4-6746 before noon or after 6 p.m.

F.M. STOKER WITH CONTROLS, sell or trade. FE 2-0573.

HOUSETRAILER, 28 FT. ROYAL. Fully equipped. Sell or trade for your equity or land contract. SCHICK'S, MY 3-3711.

SWAP DEER RIFLE, SHOTGUNS for big tandem housetrailer frame with brakes. EM 3-4827.

TRADE EQUITY IN 3 BEDROOM home in Royal Oak for 2 bedrm. trailer, LI 4-4793.

UNFINISHED HOME
6 Large rooms. Garage. Sewer and water in. Will trade equity for anything of equal value and you take over $38 per month payments or will sell on contract with $250 down. Call FE 2-3979.

WILL TRADE $4,300 EQUITY IN brick ranch type, located in Lake Orion area. 100x700 foot lot on paved road. Balance owing $6,200 $65 per month.
R. D. RILEY, Broker
500 Elizabeth Lake Rd.
FE 4-1157 FE 4-4821

For Sale Clothing 56

2 COATS, SIZE 18, GOOD CONdition. $20 apiece. FE 8-2292.

2 GIRLS NYLON SNOWSUITS, size 2 and 3, dresses, size 3; also man's size 35 suit, like new. FE 4-2168.

BOY'S SIZE 14-16, MAN'S SIZE 42 —suits, slacks, topcoats, jackets & parka. Ladies' dresses size 12-14, Shoes 5B. Pvt. home. LI 6-1790 after 5.

BOY'S TOPCOAT, SIZE 6, $2.00. Boy's Sport Jacket, size 10, $2. Boy's charcoal slacks and light grey sport coat, size 16, $5. Boy's brown gabardine sport coat, $1. 4015 Lakewood Dr., Watkins Lake. Phone OR 3-2216.

LADIES' & MEN'S CLOTHING, cheap, & mis. furniture. FE 4-6311.

MAN'S TUXEDO, SIZE 40 LONG, never been worn, $20.00. 4015 Lakewood Dr. OR 3-2216.

OFFICIAL INTERMEDIATE GIRL scout uniform, dress, hat, belt and tie. Size 12. Good cond. $8. Also Navy blue Crary Jr. High gym suit, good cond. $2 6816 Williams Lake Rd.

WORK PANTS FR. 25c —WOOL army jkts. & shts. fr. 50c — O'coats & suits fr. $2. 389 Orchard Lake Ave.

Sale Household Goods 57

1 HOLLYWOOD BED AND HEADboard, $25. 1 metal twin bed and mattress, $15. 2 dressers, $5 each. FE 4-5382.

2 TWIN BEDS AND CHEST OF drawers, very good cond. Reas. FE 8-8479.

6 PIECE SILVER GRAY BEDRM. outift. Double dresser, bookcase bed, large chest, 2 vanity lamps. All for $89.50. Pay only $2 weekly. Pearson Furniture, 42 Orchard Lk.

7 PIECE LIVING ROOM SUITE, brand new davenport and chair, 2 modern step tables, matching coffee table 2 decorator lamps All for $99 Pay only $2 weekly. Pearson's Furniture 42 Orchard Lk. Ave

8 CU. FT. UPRIGHT FRIGIDAIRE. Exc. condition. FE 5-5285.

9 X 12 RUGS WOOL FACE, $15.95. Reversible, $16.50. Imported, $34.95. Axminster, $48.98. Rug pads, $5.95. Pearson Furniture, 42 Orchard Lake Ave.

9x12 Felt Base Rugs $3.95
BONNY MAID VINYL TILE, ~8c
4½-Ft. Wall Tile 25c
RUBBER BASE PAINT Gal. $3.75
GUAR. HOUSEPAINT Gal. $1.95
Syers, 141 W. Huron FE 4-3064

9 PC. DINING RM. SET, BEDRM. furniture, desk, 9x15 rug also scatter rugs. Pair end tables. EM 3-0621.

17 INCH TV, JUST RECONDItioned Pay OR 3-7605, after 5 p.m.

20" TELEVISION. GOOD CONDItion 366 S. Edith.

17 CU. FT CHEST-TYPE freezer $289
16 cu. ft. upright $319
11 cu ft upright $269
These are floor models — hurry, only 3 left at these prices!
ROY'S REPLACEMENT PARTS
96 Oakland Ave. FE 2-4021

21" RCA COLOR TV, $395. USED TVs $19.95 & up. Used Philco console radio, $24.95. Sweet's Radio & Appliances, 422 W. Huron. FE 4-1133.

36" ELEC STOVE, LIKE NEW. OR 3-0815.

$229.95 NORGE AUTO washer $148
$239.95 Norge auto washer $168
$249.95 Norge auto washer $188
$369.95 Norge auto washer $228
Many others to choose from
WAYNE GABERT
121 N. Saginaw FE 5-6189

ANTIQUE PINE CHEST WALNUT chest 8 x 12 Chinese rug, 9 x 12 rug, tables, desk, chair, pictures, & misc. FE 2-2445.

AAA SPECIALS
USED TV CLEARANCE
12" TVs $12.95
17" TVs ..... $19.95 & up
20 sets to choose from all rebuilt and guaranteed at OBEL TV, 2930 Elizabeth Lk. Rd, FE 4-4945.

Money to Loan 53
(State Licensed Lenders)

Quick Cash
$25 TO $500
On your own signature, auto, or other security. Up to 24 months to repay. Our service is quick, friendly and helpful. Phone FE 5-8121 or visit us at our office.
Home & Auto
LOAN CO.
7 N. Perry St (Corner Pike)

GET CASH QUICKLY
Up to $500
Oakland
Loan Company
FE 2-9206
202 PONTIAC STATE BANK BLDG

LOANS $25 TO $500
BAXTER & LIVINGSTONE
64 W Lawrence St FE 4-1598

NEED $25 TO $500?
SEE
SEABOARD
PHONE
FE 8-9661
Seaboard Finance Co.
"Parking No Problem"
1185 NORTH PERRY STREET

Mortgage Loans 54

A Mortgage Problem?
We make mortgage loans to meet your requirements. Any property, any amount. Prompt service. Also buy land contracts and real estate
We Buy Equities
CHEFF MTGE. & RLTY CO.
10 W HURON ST. PONTIAC
FE 8-8589 Eves. EM 3-0048

Want A Good Mortgage?
If your home needs an approvement, and your debts consolidated call or see us at once. Don't wait. 5½ per cent interest.
BENDEROFF
FE 8-6580 92 W. Huron

Swaps 55

6 ROOM OIL SPACE HEATER with blower, also gas range. Swap for gas space heater or sell. FE 8-8424.

12 FT. CHEROKEE BOAT WINDshield all accessories, 18 H.p. Johnson, new trailer, all in excond., trade for housetrailer, EM 3-3972.

14 FOOT ALUMICRAFT WITH oars trade for pick-up truck, 3 bedroom block home, 1 acre, trade equity for late model wagon or sell for $2,500. Balance $50 month, 1700 Opdyke.

16 H.P. OUTBOARD MOTOR FOR chain saw, FE 4-0196.

'54 PLYMOUTH FOR EQUITY IN house. FE 2-4376.

1954 TANDEM DUMP TRUCK FOR car. FE 5-8257.

'57 PLYMOUTH BELVEDERE, fully equipped, trade equity for '53 or '54 car or pickup. FE 8-3384.

BRITTANY SPANIEL PUPS FOR anything of equal value or sell. MA 5-1540.

CASH FOR USED TV'S. WORKing or not. FE 2-0367.

COON DOG, 2 YEAR OLD BLACK and tan, trade for power mower, gun or deep freeze, will sell. Carl Wilson. FE 4-6746 before noon or after 6 p.m.

F.M. STOKER WITH CONTROLS, sell or trade. FE 2-0573.

HOUSETRAILER, 28 FT. ROYAL. Fully equipped. Sell or trade for your equity or land contract. SCHICK'S, MY 3-3711.

SWAP DEER RIFLE, SHOTGUNS for big tandem housetrailer frame with brakes. EM 3-4827.

TRADE EQUITY IN 3 BEDROOM home in Royal Oak for 2 bedrm. trailer, LI 4-4793.

UNFINISHED HOME
6 Large rooms. Garage. Sewer and water in. Will trade equity for anything of equal value and you take over $38 per month payments or will sell on contract with $250 down. Call FE 2-3979.

WILL TRADE $4,300 EQUITY IN brick ranch type, located in Lake Orion area. 100x700 foot lot on paved road. Balance owing $6,200 $65 per month.
R. D. RILEY, Broker
500 Elizabeth Lake Rd.
FE 4-1157 FE 4-4821

For Sale Clothing 56

2 COATS, SIZE 18, GOOD CONdition. $20 apiece. FE 8-2292.

2 GIRLS NYLON SNOWSUITS, size 2 and 3, dresses, size 3; also man's size 35 suit, like new. FE 4-2168.

BOY'S SIZE 14-16, MAN'S SIZE 42 —suits, slacks, topcoats, jackets & parka. Ladies' dresses size 12-14, Shoes 5B. Pvt. home. LI 6-1790 after 5.

BOY'S TOPCOAT, SIZE 6, $2.00. Boy's Sport Jacket, size 10, $2. Boy's charcoal slacks and light grey sport coat, size 16, $5. Boy's brown gabardine sport coat, $1. 4015 Lakewood Dr., Watkins Lake. Phone OR 3-2216.

LADIES' & MEN'S CLOTHING, cheap, & mis. furniture. FE 4-6311.

MAN'S TUXEDO, SIZE 40 LONG, never been worn, $20.00. 4015 Lakewood Dr. OR 3-2216.

OFFICIAL INTERMEDIATE GIRL scout uniform, dress, hat, belt and tie. Size 12. Good cond. $8. Also Navy blue Crary Jr. High gym suit, good cond. $2 6816 Williams Lake Rd.

WORK PANTS FR. 25c —WOOL army jkts. & shts. fr. 50c — O'coats & suits fr. $2. 389 Orchard Lake Ave.

Sale Household Goods 57

1 HOLLYWOOD BED AND HEADboard, $25. 1 metal twin bed and mattress, $15. 2 dressers, $5 each. FE 4-5382.

2 TWIN BEDS AND CHEST OF drawers, very good cond. Reas. FE 8-8479.

6 PIECE SILVER GRAY BEDRM. outift. Double dresser, bookcase bed, large chest, 2 vanity lamps. All for $89.50. Pay only $2 weekly. Pearson Furniture, 42 Orchard Lk.

7 PIECE LIVING ROOM SUITE, brand new davenport and chair, 2 modern step tables, matching coffee table 2 decorator lamps All for $99 Pay only $2 weekly. Pearson's Furniture 42 Orchard Lk. Ave

8 CU. FT. UPRIGHT FRIGIDAIRE. Exc. condition. FE 5-5285.

9 X 12 RUGS WOOL FACE, $15.95. Reversible, $16.50. Imported, $34.95. Axminster, $48.98. Rug pads, $5.95. Pearson Furniture, 42 Orchard Lake Ave.

9x12 Felt Base Rugs $3.95
BONNY MAID VINYL TILE, ~8c
4½-Ft. Wall Tile 25c
RUBBER BASE PAINT Gal. $3.75
GUAR. HOUSEPAINT Gal. $1.95
Syers, 141 W. Huron FE 4-3064

9 PC. DINING RM. SET, BEDRM. furniture, desk, 9x15 rug also scatter rugs. Pair end tables. EM 3-0621.

17 INCH TV, JUST RECONDItioned Pay OR 3-7605, after 5 p.m.

20" TELEVISION. GOOD CONDItion 366 S. Edith.

17 CU. FT CHEST-TYPE freezer $289
16 cu. ft. upright $319
11 cu ft upright $269
These are floor models — hurry, only 3 left at these prices!
ROY'S REPLACEMENT PARTS
96 Oakland Ave. FE 2-4021

21" RCA COLOR TV, $395. USED TVs $19.95 & up. Used Philco console radio, $24.95. Sweet's Radio & Appliances, 422 W. Huron. FE 4-1133.

36" ELEC STOVE, LIKE NEW. OR 3-0815.

$229.95 NORGE AUTO washer $148
$239.95 Norge auto washer $168
$249.95 Norge auto washer $188
$369.95 Norge auto washer $228
Many others to choose from
WAYNE GABERT
121 N. Saginaw FE 5-6189

ANTIQUE PINE CHEST WALNUT chest 8 x 12 Chinese rug, 9 x 12 rug, tables, desk, chair, pictures, & misc. FE 2-2445.

AAA SPECIALS
USED TV CLEARANCE
12" TVs $12.95
17" TVs ..... $19.95 & up
20 sets to choose from all rebuilt and guaranteed at OBEL TV, 2930 Elizabeth Lk. Rd, FE 4-4945.

TIZZY by Kate Osann



© 1958 by NEA Service, Inc. T.M. Reg. U.S. Pat. Off. 9-23

"Please don't repeat any of this. It's just an idle rumor I made up this afternoon."

Sale Household Goods 57

ABOUT ANYTHING YOU WANT FOR THE HOME, CAN BE FOUND AT L & S SALES. A little out of the way, but a lot less to pay. Furniture & appliances of all kinds NEW & USED. Visit our trade dept or real bargains.
24 MONTHS TO PAY
We buy, sell or trade. Come out and look around. 2 acres of free parking Phone FE 5-9241.
OPEN MON., SAT. 9 TO 6
FRI. 9 TO 9
4 miles E of Pontiac or 1 mile E. of Auburn Heights on Auburn Rd M59

— APPLIANCES —
TV's — Rebuilt 17" & 21" Guaranteed, Delivered.
MOTORS, Washer ¼ & 1-6 h.p.
STOVES, Gas. Used.
REFRIGERATORS Renewed, All sizes, Guaranteed.
The GOOD HOUSEKEEPING SHOP Of Pontiac
FE 4-1555 51 W. HURON

AIR CONDITIONERS, FLOOR models $90 & up. R. B. Munro Electric Co. 1060 W. Huron.

BRAND NEW WROUGHT IRON bunk beds, complete with springs & mattress, $39.95 Pearson's, 42 Orchard Lake Ave.

BABY BATHINETTE AND 6 months crib, good cond. $10, or will sell separate. FE 3-7530.

BRAND NEW SOFA BEDS, $44.95. Rollaway bed, complete, $19.95. Hollywood bed frames, $6.95 Innerspring mattresses, $17.95. Cotton mattresses, $12.95 Pearson's Furniture, 42 Orchard Lk. Ave.

— CARPETS —
ALL TYPES — INSTALLED
Advance Carpet Co.
3700 Sashabaw Drayton OR 3-7407

CLEARANCE OF FLOOR SAMples. Savings up to 50 per cent. Elliott Furniture Company, 5400 Dixie Highway Waterford, Michigan.

DAVENPORT AND CHAIR, MAhogany table and rocker. Dining rm. set, table, buffet, china cabinet, 6 chairs. FE 4-3772.

DAVENPORT AND CHAIR, GOOD condition. $50. FE 5-5251.

DINING ROOM SUITE. CALL FE 2-3477 mornings.

DOUBLE OVEN ELECTRIC range new. Only $279 with trade. 21" TV console. Only $188 with trade. Samuel Appliances, Davisburg. Maple 5-6011.

DUO-THERM OIL SPACE HEATER
Double burner, damper & 15' of pipe included. Very good cond. $50, OR 3-7193

FURNITURE FOR SALE, LIKE new, OR 3-3435.

FACTORY REBUILT VACUUM sweepers, guar. 1 yr. $16.95 up. Open 8 a.m. to 8 p.m. Thyle Electric corner of N. Johnson and Howard. FE 4-5169.

FOR SALE PORTABLE WASHING machine with wringer, FE 2-1627.

FUEL OIL STOVE WITH 220 GAL. tank, $55. FE 3-7480.

FOR SALE 80 GALLON ELECTRIC glass lined hot water tank, GEneva 8-3174.

FULL SIZED STOVE AND REfrigerator, FE 4-1046.

FREEZERS, UPRIGHT, FAMOUS name brands. Scratched, terrific values $149.95 while they last. No phone orders please. Michigan Fluorescent, 393 Orchard Lk. Ave.

FRIGIDAIRE RANGE, $75. SPEED Queen washer, $35. Exc. cond. OL 1-1995.

GAS STOVE $25.
FE 5-8953

GOOD RECONDITIONED SMALL radios, $5 — $10. FE 5-8755.

GIBSON ELEC. STOVE, A-1 CONdition, $35. FE 8-1305.

GUARANTEED REBUILT WASHing machines, all makes, $19.95 up. Thyle Electric, Corner N. Johnson & Howard FE 4-5169.

HOLLYWOOD BEDS, COMPLETE. Occasional chairs, Desk & chair, TV

For Sale Pets 69

AKC COLLIE PUPS 8 WEEKS old. Sable & white. Well marked. Beautiful mother & father. Good blood lines & background. 4291 Marvon St., off Andersonville, Waterford.

AKC REGISTERED COLLIE PUPpies, 6 weeks old. MArket 4-3460.

BRITTANY PUPPIES, AKC, 7 WKS $30. 8470 Tindall, Davisburg, ME 4-9401.

BOSTON TERRIER STUD, 11½ lbs. Championship stock. Curtiss OR 3-9296.

BOXER FOR SALE, MALE, 13 Lake Orion, Michigan, months old. Cheap. 686 Lake Ave.

BRITTANY AKC MALE AND FEmale, 14 months. Reas. MA 5-7002.

BEAUTIFUL CANARY SINGERS. Used cages. FE 4-6960.

BEAGLE HOUND FOR SALE, trial given. 1234 Fuller St. FE 2-1689.

BEAGLE PUPPIES $10 EACH. FE 5-0095.

BEAUTIFUL BLACK MINIATURE french poodle for stud service Full pedigree. Call FE 4-8250 after 6 p.m.

CRANE'S BIRD HATCHERY 2489 Auburn FE 4-8810

CAIRN TERRIER PUPPIES, AKC reg. $50. Also grown female for sale or lease. OL 1-0815.

FREE KITTENS TO GOOD HOME. Between 2:30 and 7. FE 5-4264.

IRISH SETTER PUPPIES, PUREbred. FE 8-2826.

MUST SELL THOROUGHBRED boxer pup, 6 mos old, $30. Inquire at 104 S. Marshall bet. 1 & 3

MIXED SHEPHERD PUPPIES, $5 each. FE 7-8019.

PARAKEETS SUPPLIES 183 Sanderson FE 2-7727

PARAKEETS, GUAR. TO TALK Cages. 597 4th St. FE 2-4025

PARAKEETS CANARIES, CAGES. Food. Since 1927. 584 Oakland Ave.

POODLE PUPS, MINIATURE, ALso toys. Reas. Stud Serv., FE 4-0409.

REG. ENGLISH POINTER PUPS, 3½ mos. old, MA 5-6456.

TOY POODLES, REASONABLE. OR 3-4792.

UNTRAINED ENGLISH SETTER 11 months old. Male. $35. Call FE 2-0329.

WEIMARANER, FEMALE FE 4-0816

WHITE MICE, BIRDS, ALL PET Shop, 85 Williams, FE 4-9433.

Hunting Dogs 69A

2 YEAR OLD BEAGLE. $15. OR 3-2043.

AKC REG. BLACK AND TAN male coon hound, 17 months old. $65. Call FE 2-0329.

AKC REG. BEAGLES 3½ MO. old exc. stock. OR 3-4587.

AKC REG. MALE WEIMARANER, 3 years. Excellent hunter and retriever. FE 4-2164 after 5 p.m.

AKC ENGLISH POINTER PUPS. 4 mos old. OR 3-5205.

BEAGLE PUPS FE 5-6566, 323 Lockhaven.

BEAGLE DOG, FREE TO GOOD home. FE 4-8642.

BEAGLE PUPPIES, 7 WKS. OLD. $10 MA 5-7076.

ENGLISH SETTER MALE, trained, 18 mos. old. FE 5-8454.

ENGLISH POINTER PUPPIES, 3 mos old, call MElrose 4-4633.

HUNTING DOG, GERMAN SHORT haired Pointer, reg male, $150. MA 6-3016.

PART BEAGLE PUPPIES, $5 & $10. 7227 Sandy Beach Dr. OR 3-4188.

Dogs Trained, Boarded 70

DOGS, CATS BOARDED — FE 2-4708 Burr-Shell, 376 S. Telegraph.

Hay, Grain & Feed 71

1ST & 2ND HAY, $15 & UP. Straw & twine. Phone MA 5-0666.

ALL TYPES OF HAY, STRAW, Corn. Also mulch hay. Will deliver. OA 8-2190.

BALED HAY, NEW CROP, BROME grass & alfalfa mixed, MA 4-3245.

HAY, ALL KINDS, STRAW. WE deliver. MA 5-1740.

GENESEE WHEAT, $1.80 BU. OL 1-6448, 638 E. Avon, Rochester.

GENESEE SEED WHEAT, 1 YR. from certified, $1.90 per bushel at the farm uncleaned or $2.15 bu. cleaned and treated, plus bags. State tested. Order now. Ralph (Bud) Rickmott Jr., Oxford, OA 8-2159.

WTD STRAW, STATE PRICE. Write Pontiac Press Box 102.

For Sale Livestock 72

2 GOOD REGISTERED YEARLING Cheviot Rams at farmer's prices. Barn closed Sundays. Barnett Bros. FE 7-0564 FE 5-3811.

3 MO. OLD. NUBIAN BUCK, EM 3-8376.

EXC. RIDING SADDLE HORSE, 6 years old, EM 3-2961.

GOOD DAIRY COWS FOR SALE. 761 Sanders Rd., Oxford, Mich.

HORSES BOARDED, 2284 LIVERnois, Rochester, OL 6-1407.

HORSE-DRAWN BUGGY, 9479 CEdar Island Rd., EM 3-2886.

MARES AND FOAL AND PALOmino colts, Appaloosa mares and white stallion OR 3-6673.

SORREL GELDING, LOTS OF spirit, quiet to handle. FE 4-7047 after 2:30 p.m.

SPIRITED 5 YR. OLD GELDING. Cheap. FE 3-5906.

For Sale Poultry 74

120 HENS. FE 2-7484.

LAYING HENS, LEGHORNS AND Leghorn hens for sale. OR 3-6673.

Sale Farm Produce 75

BIG TOMATO SALE Ripe for canning or pickling. Pick your own from 35,000 plants $1.25 bu. Bring baskets. Corn for freezing — 3660 Giddings. FE 5-6660.

GLACKMORE FARMS 2150 E. SILverbell Rd., apples pears and peaches. OL 1-6489.

HOME GROWN TOMATOES. Large and firm. Bushel, $2 FE 2-7267 or FE 2-9134.

MCINTOSH APPLES, ORCHARDS at 691 N Squirrel Rd Auburn Heights.

PEARS, APPLES, PEACHES AND honey Kingsbury 2330 Clarkston Rd, Lake Orion.

POTATOES FOR SALE AT 1419 Sashabaw Rd. Lee Bryant.

SEBAGO WINTER POTATOES, $1.40 per bu. 3356 Bald Mt. Rd.

SWEET CORN 15 CENTS DOZEN, pick your own. OL 2-2177.

TOMATOES, PICK YOUR OWN, $1 bushel. 2650 Livernois, ½ mile North of Auburn.

TOMATOES, $2 BUSHEL, BRING containers. 784 Sterling.

TOMATOES PICK YOUR OWN. $1.25 bushel. 2870 W. Drahner Rd. OA 8-3192.

TOMATOES FE 4-6742

WEALTHY APPLES. MUTO'S ORchard, 4391 Baldwin Rd.

Sale Farm Equipment 76

10 TO 26 FT ORCHARD LADDERS with spurs, 90 cents per ft. 4 frame power honey extractor, wax melter. FE 5-0691.

FARM MACHINERY — NEW AND used. Proux Oliver Sales on M24. Just north of Oxford.

SOLENS & WHEEL HORSE TRACtors, 5 models of tillers. New & used. Riding mowers. Seeders & Aerators.

EVANS EQUIP 6507 DIXIE HWY. MA 5-7879 or OR 3-7924

LANDSCAPE TOOLS, 2 WHEEL trailer, and '52 Chevy, FE 2-1048.

GOOD USED FORD TRACTOR with loader, FE 8-1984

HAY TOOLS — NEW, USED AND rebuilt Davis Machinery Co. Ph. MA 7-3292 John Deere New Idea at Ortonville.

McCULLOCH CHAIN SAWS Rentals, Parts & Repairs. 1890 Crooks Rd. MI 6-0446

POWER LAWN MOWERS — ROtary & walking. Garden tractors, walking & riding. Roto-tillers. We believe we have the largest stock of lawn & garden equipment in the State. We service what we sell.

Lee's Sales & Service 921 Mt. Clemens St. FE 3-9830

DON'T WISH FOR MONEY! Make it easily through Classified Ads. To sell, rent, buy, swap, hire, dial FE 2-8181.

Sale Farm Equipment 76

McCulloch Chain Saw Headquarters

OME IN AND HAVE A CUP OF COFFEE AND LOOK THE NEW '59 MODELS OVER. WE HAVE A COMPLETE LINE OF CHAIN SAWS ON DISPLAY. WE TAKE TRADE-INS. CREDIT TERMS.

KING BROS. PONTIAC RD. AT OPDYKE FE 4-0734 or FE 4-1112

CHAIN SAWS McCULLOUCH Sales & Service New & Used EASY CREDIT TERMS

HOUGHTEN & SON J. I. CASE & FERGUSON DEALER Rochester OL 1-9761

SPECIAL

1952 FARMALL H, LOOKS AND RUNS JUST LIKE BRAND NEW. IN PERFECT CONDITION PRICED TO SELL $795. CREDIT TERMS.

KING BROS. PONTIAC RD AT OPDYKE FE 4-0734 or FE 4-1112

Auction Sales 77

SMART'S AUCTION SALES. Every Wednesday, 7 p.m., ¼ mile west of North Hill Shopping Center, Rochester.

For Sale Housetrailers 78

AIRSTREAM LIGHTWEIGHT Travel Trailer. Since 1932. Guaranteed for life. See them and get a demonstration at Warner Trailer Sales, 3008 W. Huron. (Plan to join one of Wally Bryan's exciting caravans.)

18-FT. HOUSETRAILER IDEAL for hunting. $285. 82 Hudson.

65X10, 2 BEDROOM, LIKE NEW with 40 ft. alum. awning. Sacrifice. FE 5-0519.

1956 35 FT OWOSSO MY EQUITY. Assume pymt's. Lincoln 7-6127 or FE 8-6764, Call after 5.

1957 OLDS SUPER 88 4-DR. STAtion wagon, 2 tone paint, Radio and heater, Whitewalls, Power steering, Power brakes, etc. 2732 Woodbine, Off Vorhels.

1954 30 FT. ROYAL, EXCELLENT condition call FE 5-5652, after 5 p.m.

28 FT. HOUSETRAILER, GOOD condition. FE 8-0933.

GOING CAMPING OR WANT A HOME?

See us for the finest in camp trailers. New 15-ft. Tour-A-Home, $840. Also 17 & 18½-ft. Apache trailer tent, $495, 42-ft. Great Lakes, 2 bedrm., $2,350. 41-ft. RoyCraft, 2 bedrm., $2,350 36-ft. Kropf, $1,695, 34-ft. Liberty 2 bedrms., $1,250. 27-ft. Buddy, $1,050. New Moon, 19 ft., $350. These are just a few of the many good buys. Stop and see us at Holly Marine Coach Sales, 15210 Holly Road, Holy, MElrose 4-6771.

Oxford Trailer Sales

New Stewarts Generals-Holly

Great Lakes-Zimmers

8 to 10 foot wides, all lengths. Good used trailers, available on rental plan. Trailer parts, bottle gas and accessories. 1 mile South of Lake Orion on M24. MY 3-0721.

TRAILER EXCHANGE New Andersons We buy, sell and trade. Used 8-10 Wides

USED TRAILERS ON RENTAL PAYMENT PLAN

Bottle Gas Parts and Supplies

60 S. Telegraph FE 2-3200 Open 9 to 5: Closed Sundays

HOUSETRAILER 17' SLEEPS 4, $375. Call after 10 a.m., OR 3-7168.

Pontiac Chief Detroiter Bargains—Bargains

10 to 50 ft 8 & 10 wide

Highest trade-in allowance ever. Get our deal before you buy. Remember, you will save hundreds of dollars at:

Bob Hutchinson Mobile Home Sales Inc.

4301 Dixie Highway 4 Miles North of Pontiac OR 3-1202 Open 7 Days a Week

SHORT OF MONEY?

Let us sell your trailer from our large lot. We will pick up your trailer, advertise, demonstrate, sell and arrange for financing so you receive cash immediately for only 10 per cent. We have buyers waiting, so hurry and phone or come out. Holly Marine Coach Sales, 15210 Holly Rd. MElrose 4-6771 Holly.

VACATION TRAILERS FOR SALE or rent 3685 Williams Lake Rd. OR 3-2838

Rent Trailer Space 79

AUBURN HGTS. MOBILE VILlage. The finest ½ mile SE Pontiac. 170 N. Opdyke FE 5-6519

OXFORD MOBILE MANOR FOR those who want the best. 40x80 foot lots, 16x40 cement patio. Sidewalk, room for garden on each spot. 28 ft. streets, Storm shelter. 2 mi. east of Oxford. On Lakeville Rd. Ph. OA 8-3022.

MOBILHOME ESTATES. MODERN lakefront and playground. EM 3-2661.

PARK AT PARKHURST Where living is a vacation — 72 lovely acres. Includes a private lake with good swimming. Good schools, club house and tornado shelter. Only 15 minutes to Pontiac. Also trailer sales. Base rate $20. Phone MYrtle 2-4611

YOU'VE SEEN THE REST; NOW see the best Square Lake Trailer Park. FE 2-8295.

Auto Accessories 80

1954 FORD 6 MOTOR, '51 FORD 6, '51 Plymouth motor. 197 S. Johnson.

BUICK ROADMASTER, STRAIGHT 8 motor, OR 3-6910.

For Sale Tires 80A

4 17X7.00 8 PLY TRUCK TIRES—Like new.

4 6.70x15 and 4 6.00x16, good usable tires

2 Model A tires tubes and wheels. Cheap for Cash. Jennings, 52 Perkins St. Call 9-5.

A-1 USED TIRES $3.50 UP. WE buy, sell. Also whitewalls. STATE TIRE SALES 503 Saginaw St. FE 4-0687

STANDARD BRAND, NEW TIRES traded in on General Safety Tires. Up to 50 per cent off. Black or whitewalls

ED WILLIAMS 451 S. Saginaw at Raeburn

YOUR CHOICE, CARLOAD OF SElected Hi treds. All sizes. $6.95 U-Pick-Um L & S. Standard Service, 644 Oakland.

Auto Service 81

CRANKSHAFT GRINDING IN THE car. Cylinders rebored Zuck Machine Shop 23 Hood Phone FE 2-2563

MTR. REPAIR, MTR REBUILDing, work done reasonable. FE 2-4794

Sale Motor Scooters 82

'58 LAMBRETTA MANY EXTRAS. Excellent condition FE 5-6041

CUSHMAN SCOOTERS ANDERSON SALES & SERVICE 12 S. PADDOCK (at Pike) FE 4-9246

For Sale Motorcycle 83

'43 INDIAN, RUNNING COND. $50. OL 1-0540

1947 HARLEY, GOOD CONDITION, $150. 100 Seneca.

1953 HARLEY DAVIDSON, 74 O.H.V. Good condition. Must sell. RE 9-2531 between 5 and 6 p.m.

FOR PARTS AND SERVICE ON your Harley Davidson, see Harley Davidson Sales Co 372 S. Saginaw.

Boats & Accessories 85

14 FT RUNABOUT, MARK '55 Mercury 6 gal. tank, remote controls, Trailer, skiis, tow lines, many extras. Licensed & insured 'til May '59 $1,000. FE 5-1957.

25 Per Cent Discount On all 1958 Johnson motors, & boats & trailers OWENS MARINE SUPPLIES 396 Orchard Lk. Ave. FE 2-8020

CARNIVAL by Dick Turner



"And I say that flat tire comes under the head of housework!"

Boats & Accessories 85

25% Reductions on most models of Evinrude motors, Buy where you will get service. Also some boats at reduced prices.

Harrington Boat Works YOUR EVINRUDE DEALER 1899 S TELEGRAPH RD. FE 2-8033 Open Sundays

AUGUST SALE LAKE-N-SEA Demonstrator. This is a deluxe boat fully equipped with Mark 75 motor and trailer, SAVE $$$ Demonstrator, 8x16 ft. Reveria raft with Mercury Mark 10 $995, LaCross 14 ft boat with Mercury Mark 25, $895. Big discount on a large selection of boats and motors. Cliff Dryers Sports Center, 15210 Holly Rd., Holly MElrose 4-6771.

BOAT CLEARANCE SAVE $$$ NOW TROJAN CRUISERS & Runabouts. NEW & USED BOAT TRAILERS SCOTT-ATWATER Mfgr. & Service. CRUISE-OUT BOAT SALES 1401 Highwood, at Walton Blvd. FE 8-4402. 9-9. Open Sun. FE 4-9370

BOATS FIBERGLASSED, RINI'S, Orion, MY 3-1448 or MY 3-1940.

CHRIS CRAFT CRUISER, 26 FT. Flying Bridge Sedan, 1955. Fully equipped. $5,200. Call FE 4-5382.

GATOR BOAT TRAILER, PRACtically new, at bargain price, FE 5-7913 and FE 8-0828.

STORAGE Make your reservations now for boat & motor storage Complete winter service INSIDE & OUTSIDE STORAGE

Harrington Boat Works YOUR EVINRUDE DEALER 1899 S TELEGRAPH RD. FE 2-8033 Open Sundays

STORAGE BOATS & MOTORS IN AND OUT SERVICE WINTERIZING

INLAND LAKES SALES FE 4-7121 3127 W. Huron FE 2-6122

Transportation Offered 87

CARS FOR GREENSBORO, N. C. Gas allowance to Hartford Conn. FE 2-3215 FE 2-5823 after 6 p.m.

FLY 4 ENGINE AIRLINER TO California $80; Hawaii, $99.10. Ferry Service, Inc. OR 3-1254.

GOING TO FLORIDA. ROOM FOR 2 riders. Share expenses. OR 3-1551.

TRUCK GOING NORTH PART load, either way. FE 5-6806.

Wanted Used Cars 88

A-1 PRICES, JUNK CARS AND scrap. Free tow. OR 3-6015.

A BETTER PRICE Out of state dealers on the lot. Will out-bid Michigan market on '51 thru '58 cars. Nice cars or rough cars. Call anytime FE 4-1006 or FE 4-2214

LUCKY AUTO SALES 193 S. Saginaw

BEST PRICE FOR JUNK CARS. FE 4-4878

CASH! FOR LATE MODEL USED CARS Community Motor Sales AUBURN AT EAST BLVD. FE 8-4539

CONTINUED SATISFACTION THAT'S OUR AIM SELL US YOUR CAR FOR GREAT PERSONAL GAIN "THE BRIGHT SPOT" ORCHARD LAKE AT CASS FE 8-0488 OPEN 'TIL 10

H. J. VAN WELT, 4540 DIXIE Hwy., Drayton Plains, pays the High Cash Dollar for all late models. Ph OR 3-1305.

DON'T HESITATE Bring Your Car to GLENN'S Motor Sales FOR Top $$$ Dollar WE NEED CLEAN CARS AT OUR NEW LOCATION 952 W. HURON FE 4-7371 FE 4-1797

AS MUCH AS $50 FOR JUNK AND cheap cars. Any make, day or eves.

CASH FOR CARS HARDENBURG MOTOR SALES Cass at Pike FE 5-7398

JEEP WANTED 4-WHEEL DRIVE — Regardless of condition. MY 3-1652

TOP CASH FOR ANY MAKE OR model. Trade up or down. ECONOMY CARS 22 AUBURN

WE NEED Cars '55 to '58 models Must be clean. AVERILL'S 2020 Dixie Hwy. FE 2-9878 FE 4-6896

See M & M Motor Sales For top dollar, on late model cars. 2527 Dixie Hwy. OR 3-1603

Remember TELL EVERYONE YOU KNOW TOP DOLLAR PAID FOR GOOD, USED CARS AND PICK-UPS. CALL JOHN L. LIBERTINE OR JIM HARTLEY, OR 3-6111.

Dixie "OK" Lot Dixie Hwy at Sashabaw Drayton Plains, Mich.

Used Truck Parts 89A

USED TRUCK PARTS ALL MAKES AND MODELS HEIGHTS MOTOR SALES 2635 Auburn Ave. FE 4-6832

For Sale Trucks 90

DON'T BUY A NEW OR USED TRUCK 'Til You Check Our Low Prices. "CY" OWENS, 147 S. Saginaw FE 5-2246

'57 GMC 1 TON STAKE, A-1, $1,395. FE 5-9056.

1954 GMC ½-TON PANEL TRUCK. Very good condition. FE 5-7358.

'56 ¾-TON GMC PICKUP, 16,500 miles. Original owner, $1,150 or trade for car. OR 3-1972.

'46 CHEVROLET ½ TON STAKE. A-1 condition throughout. Call Bob Butler, Harold Turner Ford, MI 4-7500.

For Sale Trucks 90

PONTIAC'S TRUCK CENTER GMC RETAIL BRANCH Oakland at Cass

'51 CHEVROLET 2 TON DUMP, 8:25.20 tires and 5 yard box. Call Bob Butler, Harold Turner Ford, MI 4-7500.

'50 DODGE ½ TON PICKUP. $150. FE 8-6039.

'49 DODGE 1½ TON VAN, ALL steel body. Call Bob Butler, Harold Turner Ford, MI 4-7500.

'55 FORD F-100 PANEL, V-8, EXtra sharp. Call Bob Butler, Harold Turner Ford, MI 4-7500.

FORD V-8 VANDETTE, GOOD shape, Fine tires, Make good hunting car, Cheap, call 9-5, 52 Perkins St.

NEED A USED TRUCK? PICKUPS from '52 to '57 Panels from '49 to '56 25 trucks to choose from Call Bob Butler at Turner's MI 4-7500

'53 FORD F-600, 8:25.20 TIRES, 2 speed, 14' body. Call Bob Butler, Harold Turner Ford, MI 4-7500.

FOR SALE 1949 DUMP TRUCK. See Roy Kirklin, 5685 Hummer Lake Road, Oxford.

1955 FORD DUMP, F600, 900 tires. New motor. $1,500. OR 3-4841

'53 FORD F-250 PICK-UP, V-8, heavy duty tires and transmission. Call Bob Butler, Harold Turner Ford, MI 4-7500.

'57 GMC 1 TON STEP-IN UTILITY truck, damaged and drivable, hydra. trans. 14,000 miles. $675. OR 3-9456.

HIGHWAY BUS, 25 PASSENGER flexible, 1953 K-7 International Motor, 8:25.20 tires, A-1 condition. Call Bob Butler at Harold Turner Ford, MI 4-7500.

HASKINS Truck Special

1957 Chevrolet 2½ ton wrecker V-8, 2-speed axle, Heater, Ashton wrecker body. Complete with lights and cable.

Haskins Chev. 8751 Dixie Highway at M15 MAple 5-5071 Open Nites 'til 9

WILLYS PICKUP, 2-WHEEL DR. Sale or trade. OR 3-4336

Foreign & Sports Cars 90B

1952 NASH HEALY WIRE wheels. New paint, leather interior, $600, take over payments. MY 3-1635.

For Sale Cars 91

Sharp Cars

'58 Edsel convertible	$2675
'57 Buick Riviera	$1995
'57 Ford wagon	$1945
'57 Ford Victoria	$1895
'56 Ford 9 pass wagon	$1445
'56 Pontiac Starchief Catalina	$1345
'56 Chevy 2 dr.	$1295
'56 Chevy 4 dr	$1295
'56 Ford 2 dr. 6	$1075
'55 Ford Victoria	$1145
'55 Chevy 4 dr	$ 995
'55 Chevy 2 dr	$ 945
'54 Mercury 4 dr	$ 845
'53 Chevy 2 dr.	$ 425
'53 Buick 2 dr	$ 375
'53 Ford 2 dr. V-8	$ 345
'51 Buick 2 dr	$ 195
'49 Olds 2 dr. 88	$ 165
'52 Studebaker 2 dr	$ 150

Russ Dawson Mercury - Edsel - Lincoln English Ford Line 232 S. SAGINAW FE 2-9131

National Motor Sales 560 Auburn at Marshall FE 8-4551

1949 Thru 1953 Model Fords - Chevrolets Plymouths, etc.

AS LOW AS $50 DN. ALL CARS GUARANTEED

Absolutely No Finance Co. No Co-Signers No Credit Checks Immediate Delivery

NO CREDIT BAD CREDIT GOOD CREDIT NEED CREDIT

Bus Stops at Door Walk In & Drive Out

NATIONAL MOTOR SALES 560 Auburn Avenue at Marshall FE 8-4551

For Sale Cars 91

23 DEMOS 1958 STATION WAGONS 2 DOORS — 4 DOORS IMPALAS ALL COLORS & MODELS

$1694 And up

NORTH CHEVROLET Hunter Blvd. at S. Woodward Ave. Birmingham MI 4-2735

1953 BUICK, 4-DR., SHARP CAR. No money down and assume small monthly payments. Lucky Auto Sales, 193 S Saginaw FE 4-2214.

FOR QUALITY CADILLACS Also a fine selection of other clean used cars. It's

Wilson-Pontiac Cadillac 1350 N. Woodward B'ham MI 4-1930

FALL SPECIALS

'58 Hillman, 4-Dr. Deluxe, radio, white wall tires	$1695
'58 Healy Roadster	$2995
'55 Olds 88 Holiday Cpe., 1-owner sharp	
'54 Olds 88 Holiday Cpe., loaded with power	
'55 Ford Vic Convt., a real nice one	
'56 Buick Century, 4-Dr. H-top, full power	

HOUGHTEN & SON YOUR FRIENDLY OLDS DEALER FOREIGN CAR SALES AND SERVICE 528 N. Main, Rochester, OL 1-9761

For Good Will Used Cars COME TO HAUPT Pontiac Sales

'58 Buick Super	$2895
'58 Cadillac sed. DeVille	$4995
'58 Ford T Bird full power	$3395
'57 Buick 4 dr. HT	$2295
'57 Chev wagon 4 dr	$2195
'57 Merc Not hardtop	$2195
'56 Buick Century HT	$1495
'55 Chev. HT	$1195
'55 Chev. Delray	$1045
'55 Ford convert	$1195
'55 Pontiac 2 dr	$ 995
'57 Isetta	$ 795
'54 Pontiac 2 dr	$ 695
'54 Pontiac 2 dr	$ 695
'54 Ford	$ 695
'54 Nash 2 dr	$ 695
'53 Ford 4 dr	$ 495
'53 Pontiac 4 dr	$ 495
'52 Ford	$ 395

Auburn at East Blvd. FE 8-4539

'56 CHEV. BEL AIR 4-DR. P.P. P.G., R&H, Cont. wheel, 21,000 miles, A-1 shape. FE 5-0183, After 4 p.m.

'55 CHEVROLET BEL AIR V-8. Sport coupe, $145 down, assume $36 monthly payments. See Mr. Murphy, B'ham-Rambler, 666 S. Woodward, MI 6-3900.

'58 CHEVY. BEST OFFER. CALL after 6 p.m. FE 8-9506.

'51 CHEVY COUPE R&H, WW tires. Perfect condition. $395. OR 3-2618.

1955 V-8 POWERGLIDE CHEV. 4 dr. New tires and battery. A-1 cond. $995. OR 3-1784.

'58 CHEVROLET IMPALA convertible. $2,395. Many more to choose from.

JACK COLE'S AUTO SUPER MART PLYMOUTH DODGE-CHRYSLER 1000 W. Maple at Pontiac Trail Walled Lake MA 4-4511

CLEARING OUT OUR 1958 stock of new Lincolns, Mercurys and Demonstrators at prices which we will never be able to offer you again. All models to choose from. Authorized Lincoln-Mercury Dealer.

BOB FROST, INC. 479 S. Woodward, Birmingham

HASKINS USED CAR SPECIAL

1955 Chevrolet Bel Air 2-door sedan. Powerglide, heater. Beautiful coral and gray finish. One owner. This car is like new.

Haskins Chev. 6751 Dixie Highway at M15 MAple 5-5071 Open Nites 'til 9

1952 CHEVY 2 DR. R&H. ABSOLUTELY NO MONEY DOWN. Assume payments of $11.46 mo. Call Credit Mgr., Mr. Parks at MI 4-7500, Harold Turner Ford.

'56 CHEVY EXCELLENT COND., $950 or best offer. 226 Mechanic. FE 4-6633.

1954 CHEVY, 6, AUTO., R&H, LIKE new. Eddie Steele Ford. FE 5-9204.

'47 CHEVROLET, $60. OR 3-8746, after 6 p.m.

1953 CHEVY, 6 CYLINDER, AUTO. A real nice car. Eddie Steele Ford. FE 5-9204.

$40,000 CLEARANCE OUR PRESENT Merchandise Must Go SACRIFICE PRICES A Beautiful Selection

Matthews-Hargreaves Your CHEVROLET Dealer The BIG, BIG Lot 631 OAKLAND AVE. FE 4-4547

'55 CHEVY 4 DR, BEL AIR, R&H. Powerglide, 4 good WW tires. $745, OR 3-5946.

'53 CHEVY SEDAN, VERY NICE, $395, EM 3-0081 H. Riggins.

MANY '52, '53 & '54 MAKES AND Models on hand. Come out & look them over!

Auburn Motor Sales CORNER PIKE & E. BLVD.

'57 CHEVROLET HARDTOP — Take over payments, 109 S. Josephine.

CLEARANCE SALE

'53 Ford V-8 2-Dr.	$445
'53 Chevrolet 2-Dr	$425
'54 Studebaker 2-Dr.	$395
'51 Plymouth 4-Dr.	$185
'51 Ford 2-Dr.	$ 65

Roger's Sales & Service 695 Auburn Ave. FE 2-9555 RAMBLER-JEEP DEALER

COMMUNITY Motor Sales

'58 Buick Super	$2895
'58 Cadillac sed DeVille	$4995
'58 Ford T Bird full power	$3395
'57 Buick 4 dr. HT	$2295
'57 Chev wagon 4 dr	$2195
'57 Merc Not hardtop	$2195
'56 Buick Century HT	$1495
'55 Chev. HT	$1195
'55 Chev. Delray	$1045
'55 Ford convert	$1195
'55 Pontiac 2 dr	$ 995
'57 Isetta	$ 795
'54 Pontiac 2 dr	$ 695
'54 Ford	$ 695
'54 Nash 2 dr	$ 695
'53 Ford 4 dr	$ 495
'53 Pontiac 4 dr	$ 495
'52 Ford	$ 395

Auburn at East Blvd. FE 8-4539

'56 CHEV. BEL AIR 4-DR. P.P. P.G., R&H, Cont. wheel, 21,000 miles, A-1 shape. FE 5-0183, After 4 p.m.

'55 CHEVROLET BEL AIR V-8. Sport coupe, $145 down, assume $36 monthly payments. See Mr. Murphy, B'ham-Rambler, 666 S. Woodward, MI 6-3900.

'58 CHEVY. BEST OFFER. CALL after 6 p.m. FE 8-9506.

'51 CHEVY COUPE R&H, WW tires. Perfect condition. $395. OR 3-2618.

1955 V-8 POWERGLIDE CHEV. 4 dr. New tires and battery. A-1 cond. $995. OR 3-1784.

'58 CHEVROLET IMPALA convertible. $2,395. Many more to choose from.

JACK COLE'S AUTO SUPER MART PLYMOUTH DODGE-CHRYSLER 1000 W. Maple at Pontiac Trail Walled Lake MA 4-4511

CLEARING OUT OUR 1958 stock of new Lincolns, Mercurys and Demonstrators at prices which we will never be able to offer you again. All models to choose from. Authorized Lincoln-Mercury Dealer.

BOB FROST, INC. 479 S. Woodward, Birmingham

HASKINS USED CAR SPECIAL

1955 Chevrolet Bel Air 2-door sedan. Powerglide, heater. Beautiful coral and gray finish. One owner. This car is like new.

Haskins Chev. 6751 Dixie Highway at M15 MAple 5-5071 Open Nites 'til 9

1952 CHEVY 2 DR. R&H. ABSOLUTELY NO MONEY DOWN. Assume payments of $11.46 mo. Call Credit Mgr., Mr. Parks at MI 4-7500, Harold Turner Ford.

'56 CHEVY EXCELLENT COND., $950 or best offer. 226 Mechanic. FE 4-6633.

1954 CHEVY, 6, AUTO., R&H, LIKE new. Eddie Steele Ford. FE 5-9204.

'47 CHEVROLET, $60. OR 3-8746, after 6 p.m.

1953 CHEVY, 6 CYLINDER, AUTO. A real nice car. Eddie Steele Ford. FE 5-9204.

HASKINS Demo. Special

1958 Chevrolet Bel Air 4-Door hardtop, V-8 Powerglide, radio, heater, Beautiful red and ivory finish. This car carries a new car warranty.

Haskins Chev. 6751 Dixie Highway at M15 MAple 5-5071 Open Nites 'til 9

JEROME "Bright Spot" OPEN TILL 10 P. M. TUESDAY For Your Convenience

OUR NEW RECONDITIONING SHOP ASSURES YOU OF A SPARKLING LIKE-NEW APPEARANCE ON EVERY CAR THAT LEAVES OUR LOT.

COMPARE OUR PRICES AND QUALITY. SHOP THE TOWN AND THEN STOP AT THE "Bright Spot" FOR THE CAR OF YOUR CHOICE OVER 70 FINE TROUBLE-FREE USED CARS TO SELECT FROM.

JEROME "Bright Spot" Olds-Cadillac Dealer Orchard Lake at Cass FE 8-0488 Open till 10

58's Chrysler

NEW YORKER 4 DR. HARDTOP — power steering, power brakes, power windows, & power seats ..... $3450.

Pontiac

STARCHIEF 4 DR. HARDTOP — radio, heater, hydramatic. $2750.

Plymouth

BELVEDERE 4 DR. HARDTOP — radio, heater, automatic transmission $2350

DeSoto

FIREFLYTE 4 DR. HARDTOP — radio, heater, power steering & brakes $3195

LARRY JEROME Rochester Ford Dealer OL 1-9711

'58 THUNDERBIRD Demonstrator

Less than 1,000 miles. Also 2 '58 convertibles. Save $600. TOM BOHR, INC MU 4-1715

1956 FORD COUNTRY SQUIRE, 8, FOM, R&H, whites. Sharp. Eddie Steele Ford. FE 5-9204.

1954 FORD, Club Coupe, FOM, r&h, 2 dr., HT. Must sell today. Eddie Steele Ford. FE 5-9204.

1952 FORD V-8 REPOSSESSION

$189 full price Payments only $10.90 month. Perfect engine. Good body and tires. Radio and heater. Mr Bell, Great Lakes, FE 8-0402.

'57 FORD, FAIRLANE, 500 2-DR. hardtop. Full equipped, excellent cond. $1725 or take over payments. Low mileage. EM 3-5574.

Oliver MOTOR SALES

Reconditioned, fully warranted, trouble free used cars will give you many thousand DRIVE WITH CONFIDENCE miles. Shop our lot today.

$2595

'58 DODGE CORONET 2 dr hardtop, full power, radio, heater, automatic transmission, new spare, 2,632 actual miles.

$995

'54 BUICK SUPER 4 dr. Sedan, radio, heater, power brakes, low mileage, ONE OWNER.

$1895

'57 CHEV. Bel Air hardtop, heater, white tires, powerglide, 8,028 actual miles.

$1595

'56 BUICK Roadmaster hardtop, full power, radio, heater, Dynaflow, white tires. ONE OWNER.

$400

'53 CHEV. Bel Air 4-dr. sedan, radio, heater, Powerglide.

$495

'53 BUICK, 4-dr. sedan, radio, heater, power, Dynaflow. ONE OWNER.

$895

'55 PONTIAC 860 2-dr. sedan, radio, heater, standard transmission

$2395

'58 CHEV. Station wagon, 4-dr. level-air radio, heater, Powerglide. Low mileage.

$395

'53 CHRYSLER 4-dr. sedan, radio, heater, fluid drive.

$2295

'57 BUICK—Super 4-dr. sedan, hardtop, dynaflow, radio, heater, white tires, 16,510 actual miles, full power

OLIVER BUICK 210 Orchard Lake Ave. FE 2-9101 Open Eves.

For Sale Cars 91

1954 FORD, CRESTLINE SEDAN, auto. trans., power steering. Repossession. Will sacrifice. $645. Russ Johnson Motor Sales., MY 2-2871.

BY OWNER

'56 FORD FAIRLANE Club sedan with T-Bird engine, Po-O-Matic, heater, radio with rear seat speaker, 16,000 actual miles. In beautiful condition. Deluxe throughout. After 5: OR 3-8517.

$1,000

1956 FORD, 8 PASS. COUNTRY sedan 8, FOM, safety package A., power, like new. Eddie Steele Ford. FE 5-9204.

'53 FORD, VIC., FORDOMATIC. R&H WW Only $495. R & R MOTORS 724 Oakland FE 4-3529

1955 FORD, 8, STD. TRANS. Sharp. Eddie Steele Ford FE 5-9204.

'53 FORD, 8 CYCL. STANDARD trans. Runs good. $150. EM 3-2842 — 6644 Scotch Lk. Rd.

1956 FORD FAIRLANE VIC. 8, FOM, R&H, whites. Must sell today. Eddie Steele Ford. FE 5-9204.

1954 LINCOLN CAPRI CLUB CPE. All power Exc condition. $975. MI 6-3339.

LINCOLN, 1956 "PREMIER COUPE" with full power. Jet black—white leather. An older car to handle $1,995.

SCHUTZ DeSOTO-PLYMOUTH 912 S. Woodward MI 6-5302

1951 MERCURY CLUB COUPE Overdrive, R&H. ABSOLUTELY NO MONEY DOWN Assume payments of $8.65 mo Call Credit Mgr. Mr Parks, at MI 4-7500. Harold Turner Ford.

"CY" OWENS FORD

'56 MERCUR

'Schultzy' Prefers Show Biz to Married Life All the Way

--Today's Television Programs--

Channel 2—WJBK-TV Channel 4—WWJ-TV Channel 7—WXYZ-TV Channel 9 CKLW-TV

TONIGHT'S TV HIGHLIGHTS

6:00 (7) Curtain Time. Comedy.
(9) Popeye.
(4) News.
(2) Racket Squad.

6:10 (4) Weather, Eliot.

6:15 (4) Box Four.

6:30 (7) Comedy (cont.)
(9) M. Rooney Show.
(4) Life of Riley. Comedy.
(2) News: LeGoff.

6:40 (2) Weather.

6:45 (2) News.

7:00 (7) American Legend.
(9) Brave Eagle.
(4) Arthur Murray. Dance-Variety.
(2) Follow That Man.

7:30 (7) Cheyenne. Season premiere. Gunmen attack religious family opposed to violence.
(9) Million Dollar Movie. Van Heflin, "Kid Glove Killer." ('42.)
(4) Dragnet. Season premiere. New Time. Friday investigates child beating case.
(2) Name That Tune.

8:00 (7) Cheyenne (cont.)
(9) Movie (cont.)
(4) (color) George Gobel. Season premiere. Gobel alternates weeks with Eddie Fisher. Guest stars are Keeley Smith, comedian Jim Backus, Leo Durocher, singers, the Petites.
(2) Mr. Adams, Eve. Movie couple do TV spectacular. (Re-run.)

8:30 (7) Wyatt Earp. Outlaws threaten Dodge City in "The Peacemaker."
(9) Movie (cont.)
(4) Gobel (cont.)
(2) To Tell Truth. New Time.

9:00 (7) Broken Arrow. Agent, substituting for Jeffords, provokes Apache outbreak. (Re-run.)
(9) Drama. "Power to Destroy."
(4) Film Theater. Gambler, seeking payment for IOU from her late husband, confronts widow (Jane Runnell.)
(2) Arthur Godfrey. Peggy King, Jackie Cooper are guests in variety show premiere.

9:30 (7) Second Escape. Efforts to resettle Iron Curtain refugees.
(9) Drama (cont.)
(4) Bob Cummings. Season premiere. Bob hires dumb ex-waitress (Barbara Nichols) when Schultzy takes job in missile factory to be near men.
(2) Play house. "Blizzard" changes lives of Stephen McNally, Pat Crowley, (Re-run.)

10:00 (7) Star Performance.
(9) News.
(4) Californians.
(2) Bid 'n' Buy. Auction Game.

10:15 (9) Weather.

10:20 (9) Film Fare.

10:30 (7) News: Daly.
(9) Waterfront.
(4) Dr. Hudson.
(2) Highway Patrol. "Healthy Ghost."

10:45 (7) Sports.

10:55 (7) Weather.

11:00 (7) Soupy's On.
(9) Theater. John Wayne, "Wheel of Fortune." ('41.)
(4) News: W'Kamp.
(2) News: LeGoff.

11:15 (4) Weather.
(2) Weather.

11:20 (4) Sports.
(2) Sports.

11:25 (2) Nightwatch Th. Gale Storm, "One Crowded Night." ('40.)

11:30 (7) Night Court.
(9) Theater (cont.)
(4) Jack Paar. Cliff Arquette.
(2) N'watch (cont.)

WEDNESDAY MORNING

6:50 (2) Meditations.

6:55 (2) On the Farm Front.

7:00 (2) TV College.
(4) Today.

7:30 (2) Movie.

8:00 (7) Cartoon Carnival.

8:30 (7) Big Show.

8:45 (2) Cartoon Classroom.

9:00 (4) I Married Joan.

9:25 (2) News.

9:30 (2) Jimmy Dean.
(4) Romper Room.
(7) Our Friend Harry.

10:00 (2) For Love or Money.
(4) Dough Re Me.

10:25 (9) Billboard.

10:30 (2) Star Showcase
(4) Treasure Hunt.
(9) Movie.

11:00 (2) Arthur Godfrey.
(4) Price Is Right.

11:25 (7) News.

11:30 (2) Top Dollar.
(4) Concentration.
(7) Rickey the Clown.

11:45 (7) Noontime Comics.

WEDNESDAY AFTERNOON

12:00 (2) Love of Life.
(4) Tic Tac Dough.
(9) Hobby Corner.

12:15 (9) Rope Around the Sun.

12:30 (2) Search for Tomorrow.
(4) (color) It Could Be You.
(7) The Erwins.
(9) Myrt & Doris.

12:45 (2) Guiding Light.

1:00 (2) Ladies Day.
(4) Amos 'n' Andy.
(7) My Little Margie.
(9) Movie.

1:30 (2) As the World Turns.
(7) Topper.
(4) TV Reader's Digest.

1:55 (4) Faye Elizabeth.

2:00 (2) Our Miss Brooks.
(7) Lady of Charm.
(4) Truth or Consequences.

2:30 (2) House Party.
(4) (color) Haggis Baggis.

2:50 (9) News.

3:00 (2) Big Payoff.
(4) Today Is Ours.
(7) American Bandstand.
(9) Movie.

3:30 (2) Verdict Is Yours.
(4) From These Roots.
(7) Who Do You Trust?

4:00 (2) Brighter Day.
(4) Queen for a Day.
(7) American Bandstand.

4:15 (2) Secret Storm.

4:30 (2) Edge of Night.
(4) County Fair.
(9) Laff Time.

5:00 (2) Susie.
(4) It's Great Life.
(7) Wild Bill Hickok.
(9) Looney Tunes.

5:30 (2) Bandstand.
(4) (color) George Pierrot Presents.
(7) Mickey Mouse Club.

Gets License Back, Placed on Probation

The driver's license of Kenneth Hinton of 3158 Winterberry St., Orchard Lake, has been returned to the owner and he has been placed on "good driving probation until March 1, 1959," according to the Michigan Secretary of State's office.

Hinton appealed the habitual negligence charge after his license had been suspended.

★ ★ ★

Alfred H. Daughtery Sr. of White Lake Township has been ordered by the Michigan Secretary of State's Office to furnish financial responsibility for drunk driving.

Last week, due to errors of the Michigan Secretary of State's office, the Press printed that Hinton's license and Alfred H. Daughterty's of Waterford Township, who is Daughterty's son, had been taken away.

Real Trouper Clicking Good

Ann B. Davis Travels Arduous Road to Fame on Bob Cummings Show

HOLLYWOOD (INS) — One of the most frequently repeated comments from sisters of the acting sorority is:

"The glamor of show business is wonderful, to be sure, but what I really want is to settle down with a good man and raise a family."

It's a line that calls for a deep, soulful sigh and lowered artificial eyelashes.

★ ★ ★

But Ann B. Davis, who, strangely enough, plays the most relentless manhunter on television aside from Sergeant Preston of the Yukon, make no such pretensions.

"No question about it," the razor-witted Schultzy of Bob Cummings' Tuesday night NBC show says flatly and without apology, "it's show biz for me.

"I don't knock the homemaking bit. It's fine for those who want it, but this is the only thing I've really wanted, and I love it. Anyway, I have a twin sister in Massachusetts who's already three kids up on me, and I've given up hope of catching up with her."

★ ★ ★

Up to the point where Cummings stepped into her nomadic theatrical life, Ann's largest paycheck was $50 a week, and she got that while working in a department store.

As an actress in tent shows, barn theaters and little known night clubs, she generally worked for figures more in the neighborhood of $35 a week, or nothing at all but room and board.

"Once I came clear across the country to work for room and board," she recalls without the slightest twinge of regret. "And do you know what the board was? It was $25 a month! I used to go out and buy $25 worth of canned goods, and that was it.

"But I was just as happy then as I am now, and I'm a pretty happy kid. I've done everything in the theater from cleaning the powder room to publicity, and I never felt I was abused.

★ ★ ★

"I grew up thinking the most exciting thing in the world was to go to a theater and watch a rehearsal. My family wasn't really a theatrical one, either. My father did some theatricals in college, though, and my mother was always very active in amateur theatricals. My brother, of course, always wanted to be a singer and dancer."

When Annie delved into higher learning at the University of Michigan, she was temporarily sidetracked by the vision of a medical career. But the perplexing problems of chemistry soon put an end to that.

To Ann, her present bulging bankroll, spreading fame and the golden Emmy on her mantelpiece are only nice pluses in a career she wouldn't surrender regardless of whether it prospered.

"I never really thought about fame," she says with obvious honesty. "I never thought about seeing my name in lights or any of that stuff. All I ever wanted was to keep working as an actress.

★ ★ ★

"I was nominated for Emmys three times, and I always thought before that it was pretty good to be among the exclusive company of losers. But I'll have to admit that it's better to win. The day after the awards I was so nervous I couldn't even read my lines wrong the same way twice."



STRAIGHT-SHOOTER SCHULTZY — Ann B. Davis, relentless man-hunting secretary on the Bob Cummings NBC TV show each Tuesday night, makes no bones about it — in real life, acting is number one with her. She's content to leave wedding bells to others.

Care of the Aged Called Big Problem

DES MOINES (AP) — Dr. Joseph G. Molner, Detroit health commissioner, said one of the most important problems facing the medical profession is the care of the aged.

★ ★ ★

Dr. Molner spoke to the 10th annual meeting here yesterday of the Iowa chapter of the American Academy of General Practice.

He said there are 15 million persons in the United States 65 years of age and over—or one out of every 12 persons.

The increase in the number of aged, he said, is expected to reach 21 million by 1975 and is attributed to improvements in medical care, public health services and standards of living.

★ ★ ★

Dr. Molner suggested that the older people be provided with rehabilitation services and "creative and recreational pursuits to prevent premature deterioration."

Slays His 2 Children, Wife, Kills Himself

CLEVELAND, Ohio (UPI) — Salesman Harry Wein, 41, killed his wife and two children in their suburban Shaker Heights home last night then took his own life by hanging himself in the bathroom, police said today.

Patrolmen George Lamboy and John Ritien discovered the bodies of Wein; his wife, Matilda, 38, and their two sons, Neal, 8, and Robert, 4, about 12:30 o'clock (EST) last night.

Police were asked to investigate the home by a friend of Wein's, who became suspicious when he received no answer after ringing the doorbell.

'Sir Lancelot' Fails to Regain His Gwenivere

SAN RAFAEL, Calif. (AP)—Sir Lancelot's attempt to win back Gwenivere failed yesterday, despite a white horse.

James C. Hamm and his wife, Ruth, called each other Lancelot and Gwenivere in the early days of their marriage 20 years ago.

★ ★ ★

Mrs. Hamm filed for divorce from the 42-year-old real estate broker Sept. 2, leaving their home at nearby Belevedere with their two children.

Hamm rode a white horse down the main street of this San Francisco suburb and hitched it to a parking meter while he entered the Albert building to meet his wife and her attorney.

The horse bore a cardboard shield reading: "Sir Lancelot's white charger. Gwenivere, I love you."

Gwenivere didn't see the white charger—she entered and left the building by a rear door—and she went on to Superior Court and asked for temporary alimony and child support.

★ ★ ★

Lancelot wasn't so chivalrous last July, she testified, saying he kicked her in the stomach.

Judge N. Charles Brusatori awarded her $375 a month and custoday of the children. Hamm telephoned the stable to come after the horse.

Business Women's Club in Area Meets Thursday

The first fall meeting of the Waterford-Clarkston Business and Professional Women's Club will be held Thursday at St. Andrew Episcopal Church on Hatchery Rd.

Following the dinner-meeting at 6:45 p.m., the program for the evening will be in the form of a social affair with committee chairmen discussing their plans for the coming year.

The Executive Board will be in charge of arrangements, and each membe has been invited to bring a guest.

Grandmother at 28 Expecting New Arrival

MEMPHIS, Tenn. (UPI)—Mrs. James Wilmoth is just 28 years old, but she already has two grand children.

Her daughter, 15-year-old Mrs. Samuel Walker, is back home with her second child.

And Mrs. Wilmoth is expecting in December.

Tot Strangles in Stroller

DETROIT (AP) — Three-month-old Scott Miley, son of Mr. and Mrs. Arthur Miley of Detroit, strangled Monday when he caught his head on the crossbar of a baby stroller.

Child Is Polio Victim

MOUNT CLEMENS (AP)—Macomb County has listed its first polio death of the year. The victim was 6-year-old Donald Burley, of Warren. The child had not received Salk vaccine. The county has had 44 polio cases this year, compared with 26 in the same period a year ago.

Elvis to See Duty as Tank Crewman

FRANKFURT, Germany (AP) —It'll be tank detail for Elcis Presley, the rock 'n' roll singer, when he reports for Army duty in West Germany.

★ ★ ★

U.S. Army officials said today the Memphis singer will be assigned as a tank crewman in the 1st Medium Tank Battalion of the 3rd Armored Division.

He'll serve either as tank gunner, loader or driver.

Presley is to be stationed at Friedberg, about 20 miles northeast of Frankfurt.

With 1,360 other Army trainees, Presley sailed yesterday from aboard the troop transport Randall. The ship is due to arrive in Bremerhaven on Oct. 1. Presley will report to his unit on Oct. 2.

Mother Found Guilty of Making Bombs

NICOSIA, Cyprus (AP)— A 19-year-old Greek Cypriot mother, standing in the court with a baby cradled in her arms, was sentenced to 12 years imprisonment today on a charge of having under her control a large quantity of bombs.

This was the heaviest jail sentence passed on a Greek Cypriot woman accused of a crime connected with EOKA, the Greek underground.

The woman, Nina Soteri, gave birth to her child, now 2 months old, after police discovered a bomb-making factory in her Larnaca home. Nina's husband, who was not at home when the police raided the place, is still missing.

Says Farouk Too Fat to Fit in His New Car

NAPLES, Italy (AP) — Former King Farouk of Egypt has a stunning new American sports car—but he isn't driving it.

The car arrived here from the United States a few days ago. Ever since it has been sitting in a garage.

The possible reason: The Italians news agency ANSA reported today that portly Farouk found he didn't have enough room in its streamlined driver's seat.

Slate Story Hour for Children at Main Library

Children's story hours will begin their second straight season at Pontiac's main library Saturday, with a variety of tales told by Mrs. John Eddy, children's librarian.

Although grade school children of all ages are welcome, the first half of story hour will be aimed primarily at first and second graders, she said, and the second half at third and fourth graders.

Story hour will run from 10:30 to 11:30 a.m. every Saturday, she said.

Scheduled for this Saturday are such stories as "Poke-along, a Turtle Story," "Pet of the Met, a Colorful Mouse Tale," "Sneakers, the Cat," "The Twelve Dancing Princesses," and "Lunching with the Dragons."

Mrs. Eddy also announced that plans are being developed for a contest to name a children's library newsletter, which will be a new innovation this fall.

The beaver is one of the few animals that grow fat in the winter.

Married Seven Months and They're Still Happy

By EARL WILSON

NEW YORK—We just had a cocktail party interview with Rita Hayworth and husband Jim Hill, who are as delirious as turtle-doves. Rita happened to say, "It took me a year to catch him."



WILSON

"I understand that; I knew a lot of girls who were always trying to call him," the B.W. whinnied.

"After all"—Jim's brow rose loftily — "I didn't give my phone number to just every girl who asked for it."

Married Feb. 2, they're blissful now that their film, "Separate Tables," is coming in a winner. Jim'll shoot a picture in Mexico, Rita'll do one in Nevada, and they'll settle down in Hollywood again in March.

Rita's famous daughters, Rebecca Welles and Princess Yasmin, are in school in California. Discussing the fact that kids don't work nowadays, I said to Jim, "Whatever happened to paper routes?"

"A great thought!" Jim boomed. "The girls are going to get paper routes immediately—and I'm arranging a separate one for Rita."

★ ★ ★

Big rock-'n'-roll composers Curly Williams, Otis Blackwell and Churchill Coleman are out after record companies which, they claim, cheated them of royalties; gave them medals and awards instead of cash. They mention offhandedly that a California songwriter not long ago shot and killed a music publisher.



SUE

Singing, swinging harpist Sue Evans, the Palm Springs beauty who asked to be first gal to ride a rocket to the moon, is indignant about the "Barnum atmosphere" of recent rocket-and-space conventions, and even refused to pose for a picture at one held in New Jersey.

THE MIDNIGHT EARL . . .

Jimmy Dean, unhappy with his TV format, walked out on rehearsals, returned 30 minutes later. (He said, "I'm not a spit-and-polish guy like Ed Sullivan — why can't you let me be myself?") . . . **Roy Campanella** says he's looking forward to attending a world series game . . . **Bob Hope** plans a show for GIs on Formosa at Christmas, if the State Department OKs it . . . Singer **Johnny Mathis** bought a 12-story Manhattan apartment house.

★ ★ ★

EARL'S PEARLS: The trouble with pay-as-you-go taxes is that after you've paid them, where can you go?

★ ★ ★

TODAY'S BEST LAUGH: Jan Murray, back from a Cuban trip, says, "I had such fun at the hotel's pool and casino that each night I hated to go back to my trailer camp."

★ ★ ★

A customer kept right on eating while the showgirls danced nearby, and Joe E. Lewis sighed, "I hope I never get THAT hungry." **That's earl, brother.**

(Copyright, 1958)

Czech Soldier Granted Asylum — but Not Dog

PASSAU, Germany (AP)—A 21-year-old Czech soldier crossed into West Germany with his army dog today and asked for political asylum.

The soldier told authorities he feared imprisonment because of anti-Communist activity.

Border police said he will be granted asylum but the dog will be returned to Czechoslovakia.

The modern American food supermarket offers about 7,000 items, 85 per cent of them processed and prepackaged.



Q. I have been told that my child has 20/20 vision, yet she is not doing well in school, would glasses be of any help? P. J. O.

A. Vision for school achievement depends on many visual skills that cannot be tested by reading a chart at twenty feet. A complete eye examination might bring out difficulties in eye coordination or the ability to understand reading materials.

Q. What is the condition of the eyes called Glaucoma that I have been reading about. Mrs. D. C.

A. An increased pressure is produced due to poor circulation of the fluids within the eye and could lead to a complete loss of vision. Your optometrist is qualified to recognize Glaucoma and his competence is attested to by his state granting him a license to practice Optometry.

Q. Are Contact Lenses easy to apply and remove? J. T.

A. So easy that in just about ten minutes, your eye doctor can show you all there is to know about wearing them all day.

If You Have Any Questions You'd Like Answered Mail or Bring to . . .

PONTIAC OPTICAL CENTER
103 N. Saginaw
FE 2-0291 FE 2-2912
Dr. A. A. Miles Dr. P. C. Feinberg
OPTOMETRISTS

WHY?
why won't Williams debate Paul Bagwell on all issues ?
Is it because Michigan has lost 208,000 factory jobs in the past five years?

BELTONE PONTIAC CO.
Hearing Aids
3 South Saginaw
Downtown Pontiac
(Between Penn Jewelers & Rooney's)
FEderal 4-7711
Free Hearing Tests Home or Office

RCA Color TV
Sales and Service
Moving Oct. 1 to
36 S. Telegraph
CONDON'S TV
127 S. Parke FE 4-9736

MUNTZ TV
SERVICE
Member of Electronics Association
FE 4-1515
C & V ELECTRO MART
158 Oakland
Open Daily 9 to 9

GAS or ELECTRIC
DRYERS Completely Installed
$159.95 with $16.75 Down $7.28 Month
HAMPTON'S ELECTRIC
225 W. Huron FE 4-2525

RCA COLOR TV
Sales and Service
SWEET'S RADIO-TV
Open Mon. & Fri. Night
422 W. Huron FE 4-1711

--Today's Radio Programs--

WJR, (760) CKLW, (800) WWJ, (950) WCAR, (1130 WXYZ, (1270) WPON, (1460) WJBK, (1500)

TONIGHT

6:00—WJR, News
WWJ, News
WXYZ, Wattrick, McKenzie
CKLW, News, Chase
WJBK, News, McLeod
WCAR, News, Page
WPON, News, Bee

6:30—WJR, Dinner Date
WWJ, B. Maxwell
WXYZ, J. Daily
CKLW, Eddie Chase
WCAR, Page's Party
WPON, Sports, Candlelight

7:00—WJR, Guest House
WWJ, News, Maxwell
WXYZ, E. P. Morgan
CKLW, Fulton Lewis Jr.
WCAR, Patrick
WJBK, Jack, Bellboy

7:30—WWJ, 3-Star Extra
WXYZ, Night Train
CKLW, Bud Davies
WCAR, News
WPON, Jim Casey

8:00—WJR, Baseball
WWJ, Nightline
WCAR, News
WPON, Jim Casey
WJBK, Baseball

9:00—WJR, Baseball

9:00—WJR, World Tonight
WWJ, Nightline
CKLW, Bible
WJBK, Baseball
WPON, Casey Show

9:30—CKLW, World Today

10:00—WWJ, Music
CKLW, R. Knowles
WXYZ, Surrell
WPON, Casey

10:30—WWJ, News

11:00—WJR, News
WWJ, Bandstand
WXYZ, Surrell
CKLW, News, Knowles
WJBK, Stereophonic
WPON, Music

11:30—WJR, Music

WEDNESDAY MORNING

6:00—WJR, News, Agriculture
WWJ, News, Roberts
WXYZ, Wolf
CKLW, Rooster Club
WJBK, Tom George
WCAR, News, Sheridan
WPON, Bob Wesley

6:30—WJR, Music Hall
CKLW, Guy Nunn
WJBK, News, George
WPON, Sports, Wesley

7:00—WJR, Dan Kirby
WWJ, News, Roberts
WXYZ, News, Wolf
CKLW, News, Toby David
WJBK, News, George
WPON, Bob Lark

7:30—WJR, Music Hall
WXYZ, News, Wolf
CKLW, Sports, David
WJBK, News, George
WCAR, News, Sheridan

8:00—WJR, News, Guest
WWJ, News, Roberts
WXYZ, News, Wolf
CKLW, O'Dell, David
WJBK, News, George
WCAR, News
WPON, News, Lark

8:30—WJR, Music Hall
CKLW, News, Toby David

9:00—WJR, News
WWJ, News, P. Elizabeth
WXYZ, Breakfast Club
CKLW, News, David
WJBK, News, Reid
WCAR, News, Martyn
WPON, News, Lark

9:30—WJR, Jack Harris
CKLW, News, M. Labbitt

10:00—WJR, Arthur Godfrey
WWJ, News, True Story
WXYZ, Curtain Calls
CKLW, News, Mary Morgan
WJBK, News, Reid
WPON, Chuck Lewis

10:30—WJR, Don Ameche
CKLW, News, Davies
WPON, Chuck Lewis

11:00—WJR, Whispering Sts.
WWJ, News, French
WXYZ, Paul Winter
CKLW, News, Davies
WJBK, News, Reid
WCAR, News, B. Bartyn
WPON, Chuck Lewis

11:30—WJR, Time for Music
CKLW, News, Davies

WEDNESDAY AFTERNOON

12:00—WJR, News, Wells
WWJ, News, Cederburg
CKLW, Grant, Livestock
WJBK, Stereo
WXYZ, M. Shorr
WCAR, News, Purse
WPON, News, Lewis

12:30—WJR, Time for Music
WXYZ, News, Shorr
CKLW, News, Davies

1:00—WJR, P. Hayes
WWJ, News, Maxwell
CKLW, News, Davies
WPON, Bob Lark

1:30—WJR, Young Dr. Malone
WWJ, Maxwell
WXYZ, News, M. Shorr
CKLW, News, Davies
WJBK, Baseball

2:00—WJR, Right Happiness
WWJ, News, Ameche
CKLW, Austin Grant, Davies
WJBK, Baseball

2:30—WJR, Cpl. Next Door
WWJ, One Man's Family
WXYZ, News, M. Shorr
CKLW, News, Shiftbreak
WPON, Bob Lark

3:00—WJR, Helen Trent
WWJ, 5-Star Matinee
WXYZ, News, McKenzie
WJBK, Baseball
WCAR, News, Bennett
WPON, Jim Ameche

3:30—WJR, House Party
WWJ, Woman in Hse.
WXYZ, News, McKenzie
CKLW, News, Eddie Chase
WJBK, McLeod

4:00—WJR, News, Music
WWJ, News, Deland
WXYZ, Wattrick, McKenzie
CKLW, News, Godfrey
WCAR, News, Bennett
WJBK, McLeod
WPON, Don MacKinnon

4:30—WJR, Music Hall
WXYZ, News, McKenzie
CKLW, News, Chase
WJBK, Sports, McLeod

5:00—WJR, News, Music
WWJ, News, Deland
WXYZ, Wattrick, McKenzie
CKLW, Sports, E. Chase
WJBK, McLeod
WCAR, Tenn. Ernie Ford
WPON, Don MacKinnon

5:30—WXYZ, News, M'Knze.
CKLW, News, E. Chase
WPON, Sports

Today's Puzzle

ACROSS
1 Screen actor, —— Cassavetes
5 He is one of the —— cinema performers
8 He —— in motion pictures
12 Iroquoian Indian
13 Silkworm
14 Horse color
15 Lohengrin's bride
16 River in Switzerland
17 Ireland
18 Irritate
20 Dinner course
22 Dutch city
23 Expire
24 Neediest
28 Sacred song
32 Scottish alder tree
33 Route (ab.)
34 Falsehood
35 Perched
36 Social insect
39 Pitch
40 Breathe noisily in sleep
43 Reconstruct
45 Uncle Tom's friend
47 Capuchin monkey
48 Paused
51 Make a trip
55 Against
56 Wise bird
58 Be borne
59 Roman road
60 Scottish sheepfold
61 High cards
62 Greek commune
63 Abstract being
64 Dispatched

DOWN
1 Sturdy vehicle
2 Shield bearing
3 Sound of disapproval
4 Tidier
5 Closest
6 Age
7 Telegraphed
8 Mountain crests
9 Coconut fiber
10 Weight deduction
11 Snicker ——
19 German river
21 Clamp
24 Free ticket
25 Algerian seaport
26 Preposition
27 Rip
29 Singing voice
30 Prevaricator
31 Simple
37 Cuddles
38 Former Russian ruler
41 Withdraw
42 Night before
44 Diadems
46 Idolize
48 Incursion
49 Grafted (her.)
50 Plant part
53 Corruption
53 Biblical garden
54 For fear that
57 Small tumor

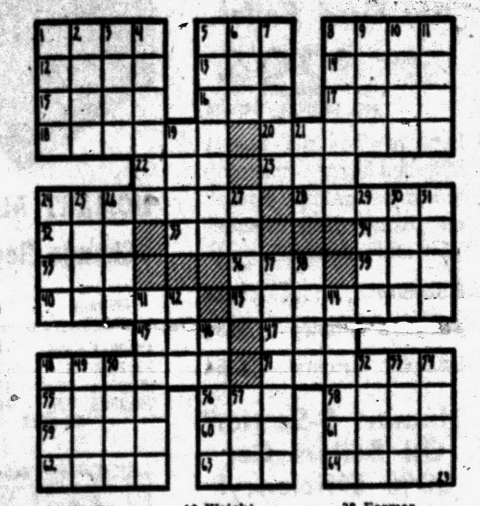

Answer to Previous Puzzle

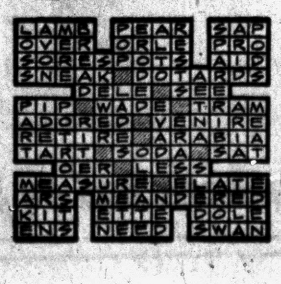

Emerson Sees County Being Short-Changed by State

Wants to Realign School Aid

An amendment in the law providing distribution of state aid to county schools, so that Oakland County might receive a more quitable share, was recommended yesterday by Dr. William J. Emerson, county school superintendent.

★ ★ ★

"All we ask is that the state lend some sort of support to Oakland County as other counties are enjoying," Emerson said.

He criticized the present law that, he said, provides more money to out-state schools.

"Many county school offices in the state receive over 60 per cent of their income from the state," Emerson said. "We receive less than 20 per cent of our income from the state."

Emerson's proposal, along with another one to change the policy of holding county school board hearings, were among six law changes which the Legislative Committee of the Board of Supervisors agreed to push for in next year's session of the State Legislature.

The committee, handicapped by a bare quorum and absence of officials, scheduled a second meeting for Oct. 1 to study further law changes.

Receiving little discussion at Monday's meeting was a suggested change in five laws to enable the consolidation of the present Drain Commission office into a re-organized Department of Public Works. But the move was approved by the committee anyway.

★ ★ ★

One of the three legislative candidates who attended the hearing, Rep. Lloyd L. Anderson, of Waterford Township, predicted a rough road ahead in Lansing next year for this proposal.

"We will be unable to show other lawmakers anything concrete, in the way of projects, accomplished by the present DPW," said Anderson.

Delos Hamlin, board chairman, said he hoped that legal barriers holding up many DPW projects would be lifted by 1959 so that Oakland legislators could point up what has been done.

Among the other legislation suggested was a law which would correct the situation of the small "no man's land" in Troy which presently is without governmental authority. Such a measure failed in the last session of the Legislature.

'Voters Tired of Labor Bosses'

GOP May Pull Surprise This Fall, Says Alcorn

WASHINGTON (AP) — Republican National Chairman Meade Alcorn said today Republicans may surprise the experts in the November elections.

He said the average citizen is "fed to the teeth with the activities of power-hungry and sometimes corrupt politico-labor bosses" and may decide to voice his silent anger and concern Nov. 4.

"If this happens," Alcorn added, "it seems fair to assume that Republican candidates generally will be helped while Democrats will suffer."

★ ★ ★

Alcorn, in an address prepared for a National Press Club luncheon, also predicted Southern Democrats will run a third party presidential candidate in 1960 because the "emotion-packed issue of civil rights will not down."

He said the Democrats must face that issue "and yet they cannot without forcing a devastating party split."

Whatever political upheavals result from the civil rights issue in 1960, Alcorn continued, the eventual result will be a strong two-party system in the South. He said this would be a healthy development for the South and nation.

★ ★ ★

Attacking Democratic forecasts of election gains this November, Alcorn said the Republican party is not about to lose a dozen Senate seats and 50 to 60 House seats.

"The way the Senate comes up this year," he said, "the Republican party certainly gets no breaks. Nevertheless, as of today, I do not know of a single Republican Senate seat that we are sure to lose in November. Admittedly we face some rugged contests. Possibly we won't win them all. But we won't lose them all either."

Of the 34 Senate seats being filled this year, 21 are now held by Republicans and 13 by Democrats.

★ ★ ★

As for the House prospects, Alcorn said: "I have said that the Republican party could win the House in 1958. That is a large order, admittedly. But it could happen. It will happen if we Republicans do just two things: Campaign vigorously and get out our vote."

The GOP leader conceded it is a big job to produce large turnouts of voters in midterm elections, but continued: "I honestly believe we may surprise the experts this November."

★ ★ ★

In his attack on politico-labor bosses, Alcorn once again struck out at Walter Reuther, head of the United Automobile Workers and vice president of the AFL-CIO. He said Reuther is the best known example of the type he had in mind.

He added that Reuther has been "fair game for every politi-ample' in attacking the left wingcal orator who needs a 'for example' in attacking the left wingers."

★ ★ ★

More recent developments, Alcorn said, have given new substance to fear that "what the Reuthers seek primarily are not better wages and improved working conditions for workers, but sweeping social changes and political power to make them."

Father and Son Hurt in 3-Car Smashup

A Waterford Township father and son were injured Monday afternoon in a three-car smashup on U.S. 10 at Silver Lake Rd., Waterford Township, according to State Troopers.

★ ★ ★

Harold Goodman, 33, of 2625 Dixie Highway, was treated at Pontiac General Hospital and released. His son Terry, 13, was admitted with a possible fractured skull and is in satisfactory condition.

★ ★ ★

Troopers said the Goodman auto was stopped for a traffic signal when it was struck from behind by a car driven by Elgin Smith, 35, of Flint. The Goodman auto was pushed into one driven by James Sullivan, 43, of Alma, said police.

Neither Sullivan nor Smith were injured.

Typhoon Ida Heading Northwest of Guam

TOKYO (AP)—U.S. Air Force weathermen reported Typhoon Ida was 550 miles west-northwest of Guam at 6 p.m. today and was moving northwest at 10 miles an hour with 150 m.p.h. winds.

The center of the typhoon was expected to be 700 miles northwest of Guam at 3 p.m. tomorrow.

Runs Into Moving Car, Township Youth Hurt

A Pontiac Township youth was injured Monday when he ran into a moving auto at the Auburn Heights Trailer Park, 170 Opdyke Rd., in Pontiac Township, according to Oakland County Sheriff's Deputies.

Everett Phelps, 7, son of Mr. and Mrs. William H. Phelps, 160 Hillfield Rd., suffered a fractured leg and was treated at St. Joseph Mercy Hospital.

Deputies said the lad was playing with several other boys when he suddenly turned and ran into the side of a passing auto driven by Ervin Boyd, a resident of the trailer Park.

Abraham Lincoln received his license to practice law in 1836.

Youth Drowns in Pool

DETROIT (AP)—James O. Moss, 15, of suburban Highland Park, drowned Monday during a swimming class at Highland Park high school. Police said the boy was taking his first swimming lesson. They said he was in the pool with 30 other students and was not missed until his body was found at the bottom of the pool.

India supplies about 80 per cent of the world's requirements of good-quality mica.

(Advertisement)

ARTHRITIS?

I have been wonderfully blessed in being restored to active life after being crippled in nearly every joint in my body and with muscular soreness from head to foot. According to medical diagnosis I had Rheumatoid Arthritis and other forms of Rheumatism. For FREE information on how I obtained this wonderful relief write:

MRS. LELA S. WIER
2805 Arbor Hills Drive
P. O. Box 2695 BD
Jackson, Mississippi

(Advertisement)

HOW TO HELP **ASTHMA & SINUS DRAINAGE**

Children as well as adults now escape much severe wheezing, coughing and difficult breathing during recurring attacks of Bronchial Asthma and Bronchitis with New Improved MENDACO. Quickly helps combat allergy, relax bronchial tubes, liquify sticky mucus. Thus promotes freer breathing, sinus drainage and sounder sleep. Get Laboratory Approved MENDACO at druggists.

Carl W. Donelson — Donald H. Johns

God, in His Mercy . . .

. . . takes all back to Him. The Funeral service is not a final rite. For the believer, it may well be the beginning.

The Donelson-Johns Funeral service has this concept in mind. We make the funeral a thing of dignity and beauty, in full accord with your faith and belief. Thus the funeral serves its highest purpose, bringing peace of mind to all.

Phone FEDERAL 4-4511

Parking On Our Premises

Donelson-Johns FUNERAL HOME

855 WEST HURON ST., PONTIAC

GAS HEAT
FORCED AIR FURNACES

THIS PRICE INCLUDES . . .

New 85,000 B.T.U. with 10-year warranty furnace, all new basement warm air pipe and cold airduct connected to present register, wiring and gas piping.

NO MONEY DOWN!

CONVERSIONS AND BOILERS

FE 8-4132
MI 6-9292

COMPLETELY INSTALLED

$399

CALLS TAKEN UNTIL 9 P. M.

TEMP-HEAT, INC.

Formerly the Temprite Co.

1025 E. MAPLE, BIRMINGHAM

SEARS ROEBUCK AND CO.

NEVER PRICED LOWER



Fir Kitchen Cabinets REDUCED 20%

Base Cabinets

SIZE	REG.	SALE	SIZE	REG.	SALE
12"	16.75	13.40	21"	26.75	21.40
15"	20.50	16.40	24"	28.50	22.80
18"	22.50	17.80	27"	30.00	24.00
18" Drawer	27.50	22.00	30"	34.50	27.60

Wall Cabinets

SIZE	REG.	SALE	SIZE	REG.	SALE
12"	13.00	10.40	24"	20.00	16.00
15"	14.00	11.20	27"	21.00	16.80
18"	15.50	12.40	30"	22.00	17.60
21"	18.00	14.40	36"	26.00	20.80

SEARS HAS A CREDIT PLAN FOR YOUR EVERY NEED!

NO MONEY DOWN
Up to 36-Months to Pay on SEARS MCP.

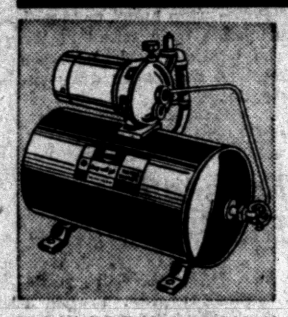

HOMART Deep Well Jet Pump with Tank
½-HP 124.95
Pump comes mounted on 15-gallon galvanized tank. With pressure gauge foot valve and air volume control.
¾-HP Pump 134.95



Exclusive Design HOMART Toilet Seat
Reg. 7.95 5.88
Special formula polystyrene and lucite for extended life, long wear. Stainless steel hinges. Wide color selection.
Others to 9.98

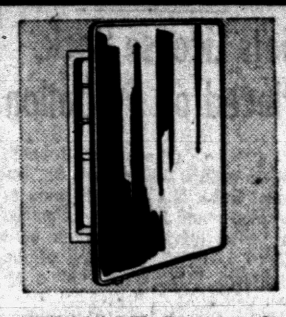

HOMART Recessed Medicine Cabinet
Only 13.95
Big, 16x24-in. plate glass mirror in stainless steel frame. Recessed in wall, 3 adjustable shelves. At Sears.
Others Priced from 2.69 - 64.95

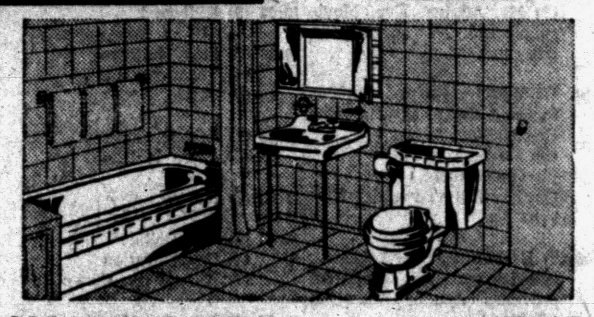

HOMART White Steel Bath Trios
109.95
ONLY $11 DOWN
Includes 5-ft. steel tub, lavatory and toilet of acidproof vitreous china and chromed faucets and drains. Hurry in today during this sale and save!
With white cast iron tub 109.95

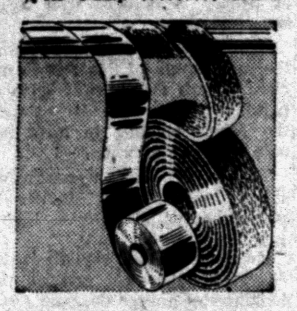

Fiberglas Tape Pipe Insulation
Homart 98¢
Prevents heat loss on long pipe runs. Heavy fiberglas layer with aluminum outer covers. Easy to install yourself.



Decorator-Designed HOMART Thermostat
by Honeywell 12.95
Paint it to match any room! Designed for simplified wiring and installation. For oil, gas or coal fired equipment.

5-Section Boiler Comes All Set Up
Oil Fired $459
NO MONEY DOWN
Includes oil burner, automatic controls, circulating pump, wiring harness. Easy to follow instruction. Do-it-yourself.



Homart 4-Section A. G. A. Approved Gas-Fired Boiler
75,000 BTU $294
NO MONEY DOWN
Replace that old boiler! Includes burner, automatic burner controls, insulated casing draft diverter. Wet base design.
5-Section $324
4-Section Gravity ... $234
5-Section Gravity ... $264

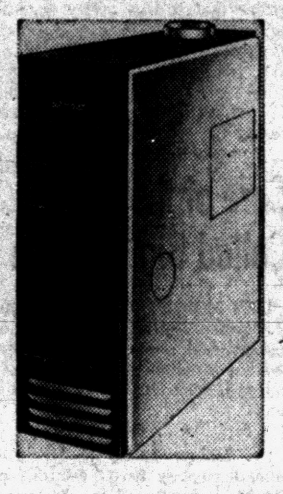

Homart 5-Section Oil Boilers Get 80% Efficiency!
79,000 BTU $356
NO MONEY DOWN
Complete with nozzle, thermostat, primary controls, limit control, port plug, hot water limit control oil filter burner, insulated extended jacket, clean burning combustion chamber, sections. Wet base design for efficiency, long life.
6-Section $416
7-Section $446
8-Section $476

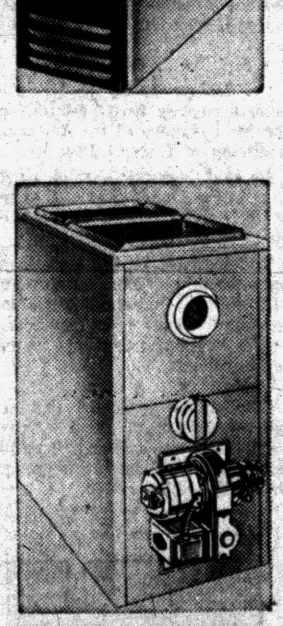

HOMART "200" Oil Furnace Priced Low!
75,000 BTU $342
NO MONEY DOWN
Complete with plenum, thermostat, blower control, humidifier, draft regulator, oil filter, insulated jacket, burner, ceramic combustion chamber, blower, fully cleanable heat exchanger.

Plumbing & Heating Dept., Perry St. Basement

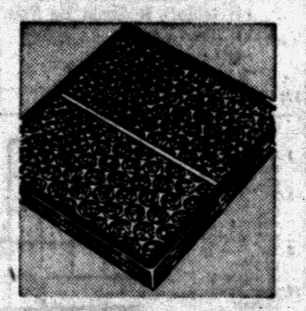

HOMART Air Filters Change Regularly
10x20x1 57¢

15x20x1	.57c	16x20x1	.63c
20x20x1	.63c	14x25x1	.63c
20x25x1	.73c	16x20x2	.89c
20x20x2	.89c	16x25x2	.89c
20x25x2	1.09		



Fully Automatic HOMART Humidifier
All Copper 13.95
Complete including saddle valve and plastic tubing. Prevents harmful excessive drying of air. Saves fuel, too!

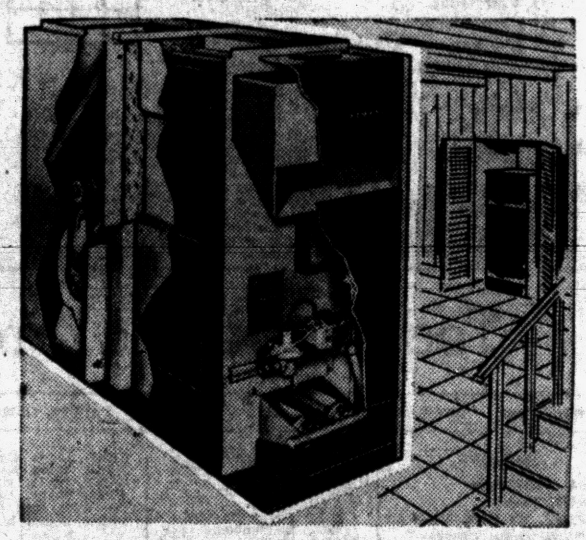

NO MONEY DOWN UP TO FIVE YEARS TO PAY

Homart Gas Furnace

Sears 80,000 BTU "Better Quality" $243 No Money Down

100,000 BTU $263
120,000 BTU $283

Here's a real "buy" in a furnace! The many deluxe features incorporated in this HOMART will help it give you years of extra-convenient service. The extended jacket hides burner and controls in a neat vestibule. Complete with plenum thermostat, humidifier, fan and limit control. Hurry in today!

"Satisfaction guaranteed or your money back" SEARS

154 North Saginaw St.
Phone FE 5-4171