The Weather
U.S. Weather Bureau Forecast
Snow
(Details Page 2)

THE PONTIAC PRESS

Home Edition

VOL. 120 NO. 290 ★★★★ PONTIAC, MICHIGAN, SATURDAY, JANUARY 12, 1963—30 PAGES ASSOCIATED PRESS UNITED PRESS INTERNATIONAL 8c

Winter Clamps Icy Grip on Nation

State GOP Chairman Will Relinquish Job; It May Go to Elliott

FROM OUR NEWS WIRES

LANSING — Republican State Chairman George Van Peursem announced today he will not seek re-election to the party's top post.

Van Peursem, chairman for the past two years, presumably is stepping aside to make room for Gov. George Romney's choice for the chairman — Arthur Elliott of Oakland County, a close Romney associate.

GEORGE VAN PEURSEM

Jack Gibbs, another Oakland County Republican and Van Peursem's executive secretary, loomed as a possible opponent to Elliott.

Van Peursem candidly admitted, however, "it looks as though it's Art Elliott."

Romney said, however, that Elliott was only one of at least three candidates he had in mind for the post. He declined to identify the other two.

Elliott told newsmen that he was not an active candidate for the position but would take whatever job at which Romney and the party decided he could make the best contribution.

In making his announcement, Van Peursem did not disclose his immediate plans, but he said that his future would be in private employment and not in the party organization or state government.

EXPECTED TO LOBBY

Capitol observers expected Van Peursem probably would take a lobbying job.

"No matter where I am or what I am doing, I will continue to work for the Republican party, for its philosophies and its objectives," Van Peursem told the Republican State Central Committee.

Van Peursem, 50, served in the House of Representatives from 1950 to 1959 when he resigned to return to law practice. From 1956 until his resignation he was speaker of the house.

Van Peursem's successor to the top party post will be elected by the 1,500 delegates to the GOP State Convention in Grand Rapids Feb. 15-16.

He told the state central committee that the GOP is still faced with major problems despite what he termed success scored in last November's election and in party organizational work of the last two years.

Van Peursem pointed out that all the members of the state administrative board, with the exception of Romney, are Democrats. He said this was an "unplesant fact that can be looked upon either as a failure or a challenge."

Van Peursem also reminded the Republicans that Democrats hold a majority of all educational board posts.

The state chairman told the group:

"You have labored long in the political vineyard. The time has come, with a Republican governor and cooperative legislature, to harvest the crop."

Leader Makes Hasty Escape

Tshombe Slips Into Rhodesia by Night

NDOLA, Northern Rhodesia (AP) —President Moise Tshombe of Katanga secretly slipped out of his secessionist capital and showed up in this Northern Rhodesia border town today.

Confusion surrounded the night dash over back roads by the Katangan leader, who has been unpredictably pledging cooperation in Congo unity efforts in one breath and a fight to the death in the next.

He refused at a news conference to discuss politics.

Before leaving the Katanga capital of Elisabethville, he sent a message to Katangans declaring "I still believe in the peaceful implementation" of U.N. Secretary-General U Thant's plan for Congo unification.

But diplomats speculated he plans a signal for a last ditch stand against U.N. forces.

Tshombe told newsmen, after conferring with some of his ministers here, that he intended to return to Elisabethville tonight and then go on to Kolwezi on Monday.

Kolwezi is the key mining and electric power town 150 miles northwest of Elisabethville where the remnants of Tshombe's white officers and gendarmerie are holed up.

U.N. forces were reported advancing on Kolwezi.

Diplomats and U.N. officials in Elisabethville doubted that Tshombe would return there.

They said they expected him

(Continued on Page 2, Col. 3)

In Today's Press

Newspaper Strike

Judges censure leaders of striking printers — PAGE C-7.

Car Radios

FM receivers more popular in automobiles — PAGE A-3.

Republicans Cheery

GOP officials predict top state administration— PAGE A-10.

Astrology	A-10
Bridge	A-10
Church	A-8—A-9
Comics	A-10
Editorial	A-6
Home Section	C-1—C-3
Obituaries	C-6
Sports	C-4—C-5
Theaters	C-11
TV & Radio Programs	C-11
Wilson, Earl	C-11
Women's Pages	A-4

Students Get Warning on Meredith

OXFORD, Miss. (AP)—One student was suspended Friday night by University of Mississippi authorities who sternly warned against more demonstrations protesting the presence of James H. Meredith on the campus.

Meanwhile, the 29-year-old Negro was spending the weekend at the university, studying for semester examinations.

The warning came minutes be-

(Continued on Page 2, Col. 3)

Related Editorial, Page A-6

BULLETIN

WARREN (UPI) — Police said a private plane crashed into a residential area in Warren shortly after noon today. Two persons were believed dead. At least one home was on fire. First reports indicated that one of the victims was the pilot.

★ ★ ★

Freezing Rain Strikes State

Pontiac Accumulates One Inch of Snow

Freezing rain, snow and plunging temperatures struck most of Michigan during the night, turning the southern part of the state into a huge skating rink.

Snowfall in downtown Pontiac from 10 a.m. yesterday until the same time today measured more than one inch.

Hazardous driving warnings are out for all of lower Michigan today. In addition to slippery highways, winds up to 35 miles an hour are expected to push another three to six inches of snow across the path of motorists.

Three Michigan deaths were attributed to the wintry blast that struck yesterday after the recent thaw.

Snow accummulation this afternoon and tonight may reach two or three inches, with more flurries expected tomorrow.

Temperatures will be a little colder tonight and tomorrow. Following a dip to a low of 16 this evening, the mercury will climb to a high of 22 tomorrow.

The forecast for Monday is partly cloudy and continued cold.

Nineteen was the lowest thermometer reading in downtown Pontiac prior to 8 a.m. By 2 p.m. the mercury had risen to 29.

4,000 Left Homeless by Destructive Blaze

HONG KONG (AP)—An estimated 700 squatter huts were destroyed and 4,000 people made homeless in this refugee-packed British colony last night in a fire that raged for four hours.

Several persons, including a fire brigade officer, were injured in the blaze.

'U.S. Never Pledged Air Support in Cuba'

WASHINGTON (AP)—A Cuban invasion leader says his forces had never been promised U.S. air support in their ill-starred landing at the Bay of Pigs.

"We had our own planes but they were knocked out," said Jose A. Perez San Roman, commander of the 2506th Cuban Liberation Brigade, in an interview yesterday in Atty. Gen. Robert F. Kennedy's outer office.

Whether the United States had promised air cover for the invasion and then had failed to deliver was one of the most controversial issues raised in the turmoil following the invasion's failure in 1961.

★ ★ ★

The Kennedy administration has maintained an official silence on that point.

One invasion veteran, Manuel Penabaz, wrote in a news magazine that during the invasion Perez San Roman had called unsuccessfully for jet cover.

He said the appeal had been made in communication with an American ship, but that the rebels "looked in vain for the air support that could have knocked Castro's planes from the sky."

★ ★ ★

Perez San Roman, who with five comrades dropped in on the attorney general, was asked about this by newsmen and he shook his head.

★ ★ ★

When asked if he had ever received indications the United States would supply air cover, he shrugged and then repeated: "No. We had our own."

But he begged off answering further questions about the venture.

★ ★ ★

The 32-year-old brigade commander was among the 1,113 prisoners ransomed from Cuba Christmas Eve after more than 20 months in prison camps.

See JFK Bid for Light Tax Cut

Two-Stage Reduction Would Begin July 1

WASHINGTON (AP) — Congressional sources expect President Kennedy to propose a relatively modest income tax cut effective July 1, to be followed by a second reduction next year.

The two-stage reduction, they said, will add up to about $10 billion.

This would be offset to a still-unknown extent by eliminating or modifying some of the present exemptions and special treatment of income.

The tax message Kennedy has said he will send Congress late this month is expected to anticipate increased deficits for a year or two, but to argue that spending and investment stimulated by a tax cut would soon increase revenues enough to take up the slack.

★ ★ ★

General outlines of the proposals also may be included in Kennedy's State of the Union message Monday and the budget submitted Thursday.

As for the chances that Con-

(Continued on Page 2, Col. 8)

Texas Crop Threatened by Hard Freeze

Temperatures Plunge in Gale Winds, Ice Storms Across U. S.

From Our News Wires

Most of the country suffered today under a winter onslaught which whipped the north with blizzard snows and threatened to wipe out millions of dollars worth of crops along the lush Rio Grande.

The huge arctic blast plunged the temperature to 56 below zero at West Yellowstone, Mont., and 50 below at Laramie, Wyo. Roof-ripping winds tore at the Southland.

An ice storm pelted New England and the Middle Atlantic states.

Wind-whipped snow swirled in a zone that extended from the eastern Dakotas and Nebraska eastward to Michigan.

★ ★ ★

Up to 5 inches of snow piled up in Michigan. Three to four inches of blowing, drifting snow accumulated in southern Minnesota. Two to seven inches of snow hindered travel in Wisconsin.

The weather bureau warned that more than six inches of snow was expected in most of the Western Great Lakes region together with gale force — 39-46 m.p.h. winds.

The toll of dead in winter's latest attack mounted to 14. They included five persons, three of them children, who died in a flaming cabin at Bonanza, Utah.

The blaze was blamed on a stove which was overheated to keep out 20-below cold.

Colorado reported five weather fatalities and there was one apiece in Kansas, South, Dakota, Nevada and Illinois.

DOLLAR DAMAGE

In dollars and cents, the Rio Grande Valley was threatened with the worst punishment.

From a high of 95 at Hargill yesterday, the mercury tumbled 65 degrees in a matter of hours and a hard freeze tonight threatened ruin for the valley's multi-million-dollar citrus and vegetable crop.

The Rio Grande "norther" came almost one year to the date after a disastrous cold spell wiped out $50 million worth of crops.

A Texas crop disaster could mean climbing prices at supermarkets throughout the nation.

Citrus and vegetable prices at the groceries have already been pushed upwards by a crop-killing frost in Florida last month.

The U. S. Weather Bureau pulled out all stops in describing the storm system which swept out of the Arctic and spread over all but the Far West.

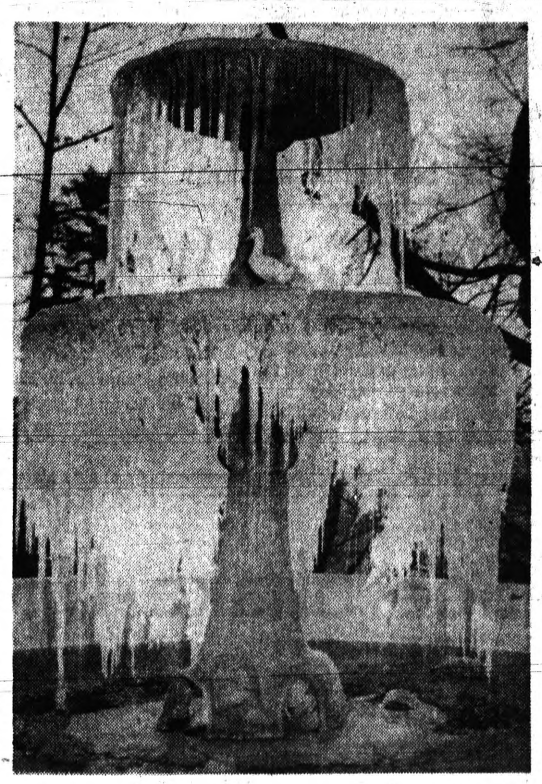

AP Photofax

GILDED CAGE — Freezing weather in Seattle stopped this fountain and the resulting ice formation provided a sparkling gilded cage for a white ornamental duck.

Take Part in Politics —Hart Urges Citizens

By JIM DYGERT

The senator talked quietly, phrasing his words with soft precision, as he always does, to express exactly his conclusions on matters which he has given a great deal of thought and about which he feels deeply.

What would he tell the people who had gathered for the kickoff meeting of the Oakland County Democrats' 1963 membership drive?

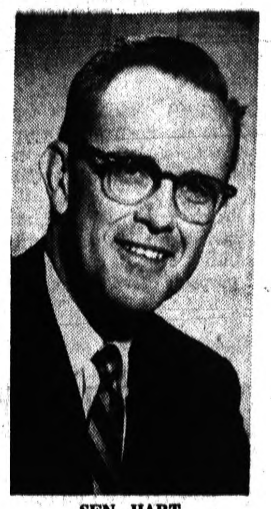

SEN. HART

"That good citizenship means participation in one of the political parties.

"That initiative and continuity of effort for the public good stems from political parties.

"That the substantial advances in American legislation have been proposed and fought for by the Democratic party."

★ ★ ★

It was U. S. Sen. Philip A. Hart, D-Mich., speaking, an Oakland County man who came from Washington yesterday to talk with other Democrats in "a key county in which the higher percentage of residents are not sure there is any relationship between good citizenship and a political party."

TRIES TO ENCOURAGE

His purpose was to encourage them in their three-month effort to raise badly needed funds for the county party organization by attaining a goal of 2,000 members paying dues of $2.50 each.

★ ★ ★

Commenting on the legislative outlook in Washington, at a press conference before the meeting, Sen. Hart predicted Congress will devote its greatest discus-

(Continued on Page 2, Col. 4)

$550,000 Improvement

Dedication to Start New Era for YMCA

BY JIM LONG

A new era in the history of Pontiac's YMCA will be signaled tomorrow with dedication and opening of a $550,000 addition.

The 3 p.m. ceremony will be held in the adult social room of the new wing and will be followed by a public inspection of the 'Y' building.

Circuit Court Judge H. Russel Holland will be principal speaker at the dedication.

★ ★ ★

For Judge Holland, a past president of the YMCA board of directors, the ceremony will recall fond memories.

He opened the program for dedication of the YMCA in 1940.

★ ★ ★

This is the first major expansion since the "Y" opened. It was made possible through a fund - raising campaign with a goal of $650,000.

More than $100,000 went toward remodeling the old building, purchased in 1937 from the Odd Fellows.

Dr. Milton Bank, pastor of Central Methodist Church and a YMCA board member, will give the invocation and benediction.

The opening prayer will be followed by a message of welcome and recognition from Robert M. Critchfield, the retired General Motors vice president who headed the fund drive.

W. E. C. Huthwaite, president of the YMCA, will offer greetings from the "Y".

★ ★ ★

This will be followed by presentation of the building key by Ralph E. Cromis, board member and building committee chairman, to Theron N. Slosson, general secretary of the YMCA.

A musical solo by Robert Wisdom, a former YMCA youth director, will follow Judge Holland's talk.

Wisdom, singing "Bless This House," will be accompanied by pianist Margaret Moreau, a volunteer worker in the youth department.

★ ★ ★

At conclusion of the dedication ceremony, the public will be allowed to tour the new wing and remodeled main building until 6 p.m.

See YMCA Section Pages B-1 to B-12

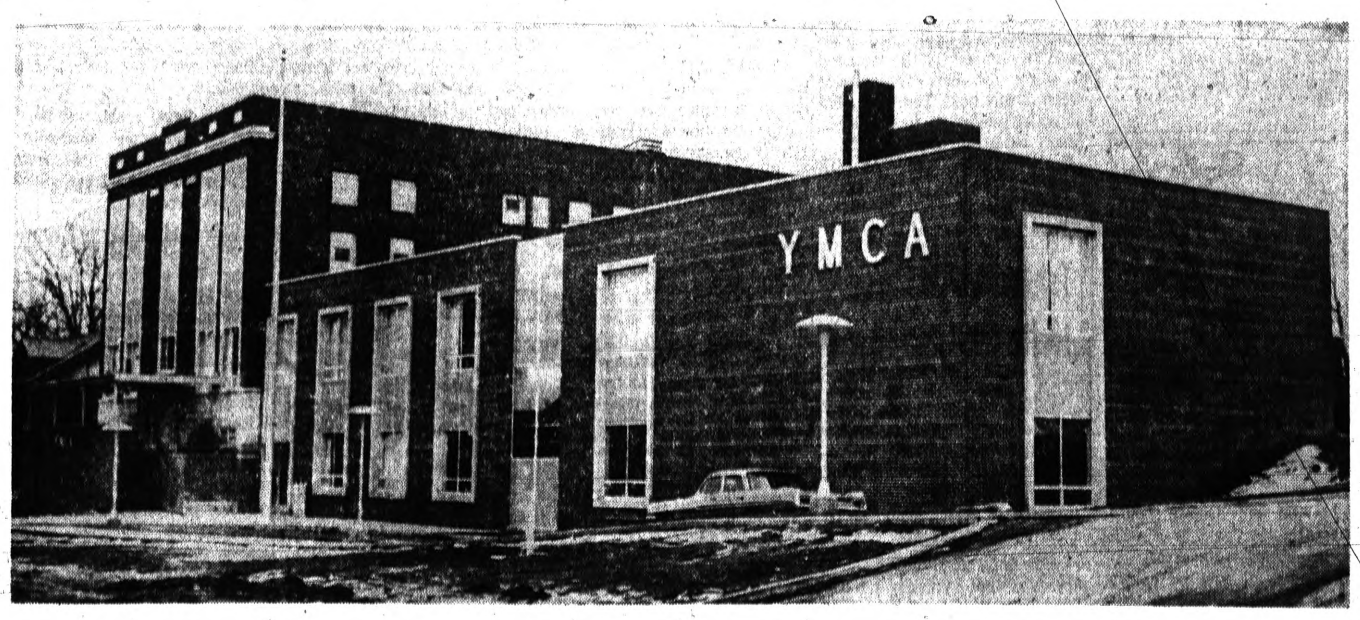

Pontiac Press Photo

Addition to Pontiac YMCA Will Be Dedicated at 3 P.M. Ceremonies Tomorrow.

File Petitions on Cityhood

To Review Study on Waterford Township

New, revised petitions calling for a vote on the incorporation of Waterford Township were filed at the County Clerk's Office yesterday, with final drafts of the township's incorporation study report slated for review Wednesday.

New petitions were circulated because a square-mile area of the township had been omitted from a map accompanying the original petition Dec. 4.

The substitute petitions bore 570 signatures, 103 more than the required 467.

Meeting Wednesday, a five - member steering subcommittee of the township's incorporation study committee, will see a final report on the six-month study into feasibility of incorporation.

If accepted by the committee, the report will be submitted for appraisal by the township board.

7 Die in Borneo Slide

SANDAKAN, North Borneo (AP) —Seven persons, including six children, were reported killed Friday in a landslide caused by torrential rains.

Pole Trying to Settle China-Soviet Dispute?

WARSAW, Poland (AP)—Polish Communist chief Wladyslaw Gomulka, now meeting privately with Soviet Premier Khrushchev, was described today as seeking to play peacemaker in the Chinese-Soviet dispute.

★ ★ ★

Usually informed sources pieced this conclusion together from fragments of information reaching here on the Khrushchev-Gomulka talks at a Polish forest retreat.

There was no indication whether Khrushchev or the Chinese would agree to a Polish go-between.

Authentic details were unavailable on the meetings between Khrushchev and Polish Communist leaders which started Friday.

★ ★ ★

But the consensus was that the Peking-Moscow dispute over violent versus peaceful competition with the West dominated their talks and would dominate the East German Communist party congress next week in Berlin. Both Khrushchev and Gomulka will attend.

RED SUMMIT?

In Moscow, diplomatic observers went a step further and predicted the Soviet-Chinese family squabble would also pave the way for a Communist-bloc summit conference.

The last worldwide party congress brought the Soviet and Chinese leaders together in Moscow in 1960 for a bitter quarrel that was only publicly patched over.

A three-member Red Chinese delegation headed by Wu Hsiu-Chuan, former ambassador to Yugoslavia, left Peking today for East Berlin, certain to face criticism from Khrushchev and possibly a showdown between Moscow and Peking.

The Soviet delegation is packed so heavily with ideological spokesmen that most observers believe it was formed to renew the verbal assault on Red China.

Accompanying Khrushchev will be four important public voices—Boris Paramonov, party theoretican; Leonid Ilyichev, party propaganda director freshly returned from Mongolia; and the editors of the two biggest papers in the communist world, Pavel Satyukov of Pravda and Alexei Adzhubei of Izvestia.

Some diplomats wonder if Khrushchev is eager for a showdown at this time. Others are convinced he wants to tighten the Soviet hold on at least the Socialist states in Europe. This would require a meeting after Berlin and adds to the speculation of a forthcoming Communist summit conference.

Reports in Warsaw of a Polish peacekeeping role in the Soviet-Chinese dispute are consistent with hopes of Polish Communists that the latest family quarrel can be steered away from the open break predicted in some Western circles.

Khrushchev and Gomulka also were reportedly discussing Berlin. Western diplomats say there may be strong words at the Berlin congress about the German question, but they do not believe Khrushchev will set a new deadline for Allied withdrawal from West Berlin.

3 Die; No Relief in Sight

New Cold Wave Hits Europe

LONDON (UPI) — Most of Europe shivered today in the grip of an arctic cold wave that sent temperatures plunging toward zero and beyond. Weathermen said there was no relief in sight.

The cold killed three persons in Sweden, where the mercury fell as low as 23 below zero. One of the victims, an elderly blind man, lost his way and froze to death a short distance from his home.

Elsewhere, temperatures ranged from 8 in Moscow and Helsinki to a relatively balmy 32 in Lausanne, Switzerland.

A power cutback caused by a union slowdown added to Britain's troubles, delaying commuter trains, blacking out houses and movie theaters and hampering the operation of television sets.

'COLDEST OF WINTER'

Temperatures in Britain fell as low as 24 degrees, and the air ministry said last night was the coldest of the winter. The weatherman promised shivering Britons even lower temperatures today and "very severe" frost tonight.

Bristol Harbor in southwest England froze over completely and the Arun River — Britain's second - fastest stream — was covered with ice at its mouth, in Littlehampton for the first time in living memory.

Ice formed thickly around the Scandinavian coasts and snow fell in Denmark early today with the forecast of more to come.

The weather was clear and cold in most of Germany early today, but snow was falling in the south-west. The weather forecasters saw "no change" in the immediate future.

In Belgium and Holland, canals were frozen over and a shortage of fuel resulted.

In France, more than 300 canal boats were frozen in and only desperate motorists ventured out on the icy roads.

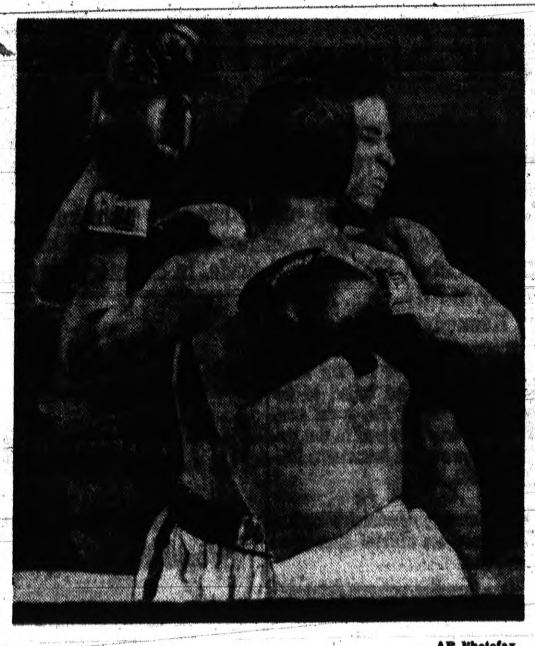

AP Photofax

WALTZ OR FOX TROT? — These fighters in an Akron, Ohio, golden gloves match seem to be abandoning the punishment of the sport during a dancing intermission. Loval Collins (back to camera) lost decision to Eddie Fain in 160-pound novice class bout last night.

See Shake-Up in Tax Group

LANSING (AP) — A major shake-up of the House Taxation Committee was pending today with Rep. Rollo Conlin, R-Tipton, an income tax supporter, slated to be dumped as chairman.

House Speaker Allison Green, R-Kingston, told newsmen last night that he planned to replace Conlin, who has headed the committee since 1955.

Conlin, who frequently voted with the Democrats in backing adoption of an income tax, had hoped to play a leading role in shaping of a tax program as part of Gov. George Romney's planned fiscal reform.

Green indicated that Conlin would not remain on the committee even as a member, although the final make-up of the 11-man tax-drafting group has not been decided.

"I want a committee that has not taken a set position on taxes," Green said. "It's not my purpose to stack the committee for or against an income tax at all. I want a committee that is ready to hear all sides."

Green and Conlin conferred behind closed doors for two hours yesterday but Conlin said he hadn't been told officially that he would be removed as chairman.

Romney's suggestion that the legislature hold off on drafting a fiscal reform program until a special session in the fall had the approval of the new House speaker.

Drive Tops $650,000

The Pontiac YMCA fund-raising campaign officially ended last July, topping its $650,000 goal by about $6,000.

★ ★ ★

Unofficially, the drive still continues in hopes of soliciting an additional $30,000 to meet unexpected expenses incurred in the construction of the new addition and renovation of the old building.

Theron N. Slosson, general secretary of the YMCA, said it has been necessary to borrow the required balance from the bank.

Over 2,000 contributions were made to the fund, with General Motors Corp. leading the way among donors with a gift of $250,000.

Subscriptions to the fund may be paid over a 36-month period, permitting deductions for income tax purposes over four tax years.

The Weather

Full U.S. Weather Bureau Report

PONTIAC AND VICINITY — Hazardous Driving Warnings. Snow mixed with light, freezing drizzle this morning. Snow this afternoon and tonight, accumulating two or three inches. Snow flurries Sunday. A little colder tonight and Sunday. High today 25. Low tonight 16. High Sunday 22. Easterly winds becoming variable at eight to 15 miles, then shifting to west and northwest at 10 to 20 miles this afternoon or tonight.

Today in Pontiac

Lowest temperature preceding 8 a.m. 19.

At 8 a.m.: Wind velocity 8 m.p.h. Direction—Northeast

Sun sets Saturday at 5:23 p.m.

Sun rises Sunday at 8:01 a.m.

Moon sets Sunday at 10:24 a.m.

Moon rises Saturday at 6:20 p.m.

Friday in Pontiac
(As recorded downtown)

Highest temperature	28
Lowest temperature	21
Mean temperature	24.5

Weather—Cloudy, snow more than 1-inch

Downtown Temperatures

6 a.m.	19	11 a.m.	23
7 a.m.	20	12 m.	24
8 a.m.	20	1 p.m.	27
9 a.m.	20	2 p.m.	29
10 a.m.	21		

Highest and Lowest Temperatures This Date in 91 Years

63 in 1890 -16 in 1918

One Year Ago in Pontiac

Highest temperature	18
Lowest temperature	4
Mean temperature	11

Weather—Few flurries

Friday's Temperature Chart

Alpena	17	13	Duluth	-1	-6
Escanaba	18	8	Fort Worth	34	11
Houghton	10	10	Jacksonville	76	59
Marquette	18	16	Kansas City	31	-6
Muskegon	18	16	Los Angeles	59	51
Pellston	9	7	Miami Beach	74	71
Trav. City	16	14	Milwaukee	27	23
Albuquerque	37	7	New York	45	37
Atlanta	60	54	Omaha	10	-10
Bismarck	-5	-11	Pittsburgh	47	35
Boston	46	33	San Fran.	52	40
Chicago	30	24	S. S. Marie	6	-1
Cincinnati	48	33	Seattle	24	13
Denver	-1	-25	Tampa	75	60
Detroit	32	21	Washington	56	40

Snow Depths

Alpena	10	Marquette	9
Houghton	10	Pellston	9
Lansing	4	Traverse City	4

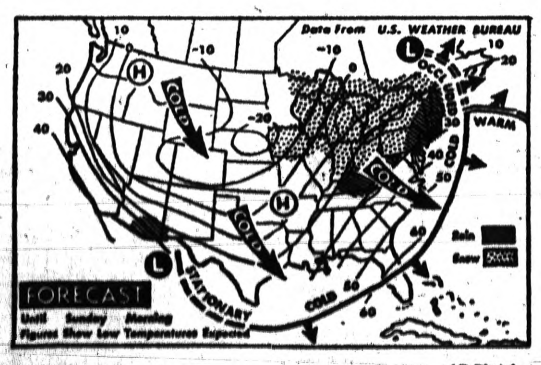

AP Photofax

NATIONAL WEATHER — Light rain and drizzle should fall tonight on the north and middle Atlantic Coast area with snow or flurries in the Ohio Valley, lower Lakes, upper Mississippi Valley and the south-central Plains. It will be colder from the Lakes through the Ohio and middle Mississippi Valley into the Gulf Coast and south Atlantic states. A slight moderation will occur over the northern Plateau and northwestern Plains with continued cold in the remaining parts of the West.

Give Warning on Protests

(Continued From Page One)

fore Meredith went to supper in the campus cafeteria where noisy students had jeered him three nights in succession.

When Meredith arrived at the cafeteria, campus security police were out in full force.

Identification cards of all students were checked at the entrance to the cafeteria and key university officials circulated in the building and outside.

When Meredith entered, his identification card was studied almost a half minute by a blue-uniformed university policeman.

"That's the first time I've had to show it," Meredith said to a newsman behind him.

Meredith took his tray into the west wing of the dining hall and most of the students picked up their trays, walking silently away.

Students had jeered Meredith and shouted curse words to him Wednesday and Thursday nights. There were no incidents Friday.

While Meredith was dining, the Student Judicial Council was in emergency session to consider disciplinary action against one student apprehended in Thursday night's demonstration. The unidentified youth was suspended.

Meredith said he decided to remain on campus for the weekend to study for the examinations which begin next Thursday, but added he might go to Memphis, Tenn., today on business.

Earlier Friday, Chancellor J. D. Williams said the latest series of developments was Meredith's fault.

Tshombe Escapes to Rhodesian Town

(Continued From Page One)

to go directly to Kolwezi where his men have placed explosives at vital industrial and electric power installations and threaten to blow them up if U.N. forces advance.

Some U.N. officials in Elisabethville were touchy about Tshombe's dash to Ndola.

George Sherry, acting U.N. chief in Katanga slammed his door in the faces of reporters seeking information.

Urges Political Participation

(Continued From Page One)

sion, study and effort of this year's session to President Kennedy's recommendations on tax reform.

"My opinion and the majority opinion is that taxes should be reduced. And there are inequities. The stars are right to get corrections both ways."

Sen. Hart also predicted the President's medicare program would be passed by the Senate and that his entire program will get stronger support in the Senate than last year.

★ ★ ★

The kickoff meeting was held last night at the Birmingham House Motel by the county Democratic party's membership committee headed by Mrs. Betty McVay of Birmingham.

AMIDST CONCERN

The drive gets under way amidst concern among many Democrats over the party's losing strength as its voters move from city to suburb.

★ ★ ★

Sen. Hart emphasized his belief that this should not happen, that the party should appeal to everyone—professional and business people, teachers, industrial workers, farmers, everyone.

"The Democratic party has all the elements that should attract every category and classification," he said.

The party is not aiming especially for more members among professional and business people, Sen. Hart added. "We hope that the broadest possible symphony of voices will participate."

★ ★ ★

Asked if he thought that people tend to lose interest in progressive legislation and meeting public problems as their standard of living rises, Sen. Hart replied that, although many think this happens, he hoped it is not inevitable.

Democrats hope to increase by more than three times last year's membership total of 613, which more than doubled the 1961 figure of 253.

Their success may depend on how well they get across Sen. Hart's conviction that "participation in a political party is good citizenship."

The 1962 membership of 613 was less than one per cent of the more than 100,000 votes cast for each Democratic candidate in county-wide elections in November.

Entire Business Block Threatened by Flames

POUGHKEEPSIE, N. Y., (AP)—A three - alarm predawn fire threatened to engulf an entire business block in downtown Poughkeepsie today.

Some 30 families were evacuated, some by aerial ladder, from apartments on upper floors of burning structures.

7 More Die in Viet Nam

Find Bodies of U. S. Helicopter Crew

SAIGON, Viet Nam (AP) — The bodies of seven U.S. Army helicopter crewmen were recovered today from the wreckage of an H21 troop carrier in which they died on a small island in the Mekong River delta.

Communist ground fire, originally suspected, was virtually ruled out as the cause of the crash Friday night.

The troop carrier was returning home with two other helicopters when it went down. The pilot was reported to have been having trouble with the controls.

The craft suddenly flipped on its back, then tumbled end over end for about 2,500 feet. The wreckage hit the island, 55 miles southwest of Saigon.

Flares dropped from transport planes helped to establish the site of the crash. Rescue teams worked through the night to reach the debris, but there was reported to be almost nothing left to salvage.

All seven occupants, identified as helicopter crewmen from the 57th and 93rd companies, were killed on impact. The wreckage did not burn.

ONE OF FOUR

This was one of four H21s forced down for mechanical reasons within 24 hours. The other three were not seriously damaged.

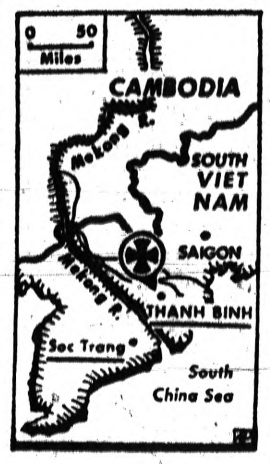

The latest crash was the 16th U.S. helicopter destroyed in South Viet Nam, and brought the toll of Americans killed in helicopters to 23.

The total number of American servicemen killed by all causes since the military buildup began rose to 53.

A search continued, meanwhile, for a two-engine Mohawk reconnaissance plane that fell somewhere in the mountains north of here Thursday. A U.S. Army pilot and a Vietnamese army observer were in the plane. The two were armed and carried survival kits.

War planes strafed and bombed widespread objectives in South Viet Nam Friday. The growing air operations followed a visit to the theater by Adm. Harry D. Felt, commander of U.S. forces in the Pacific. He said the war was taking a generally favorable course for the South Viet Nam government.

Will Request Sanity Hearing

Want Accused Man Checked by Doctors

DETROIT (UPI) — Officials of the Wayne County prosecutor's office said today they would ask for a three-doctor sanity commission to examine Robert M. Thorson, accused of first - degree murder in the slaying of his mother-in-law.

Thorson, 31, a Birmingham brokerage office employe is charged with the slaying last Dec. 4 of Mrs. Dorothy M. Thomas. The widow was found strangled and beaten to death in the living room of her home.

The same day, when police went to question Thorson, he was involved in a mysterious one-car accident.

★ ★ ★

Max M. Silverman, of the Wayne County prosecutor's office, said the only reason they asked for a sanity commission to examine Thorson was because they felt he "may be mentally ill."

Police said they had witnessed three apparent "blackouts" by Thorson.

Silverman said that after paperwork and pretrial examination and arraignment were completed, Recorder's Court Judge Paul E. Krause would then consider the prosecution's petition for a sanity hearing.

★ ★ ★

Police in charge of Thorson, the prosecution said yesterday, "have observed peculiar demeanor and behavior, with Thorson turning pale, sobbing uncontrollably and appearing to lapse into a semi-comatose state."

JFK to Leave for Weekend

WASHINGTON (UPI) — President Kennedy plans to leave the White House by helicopter about 12:45 p.m. EST today to join his family at Middleburg, Va., for the weekend.

He scheduled no office callers this morning to devote that time and part of the weekend to polishing his State of the Union message, which he plans to deliver in person to a Congress Monday.

The Kennedys were expected to return to Washington Monday morning.

Birmingham Area News

To Arraign Three Youths for Breaking Windows

BIRMINGHAM—Three youths believed responsible for a $4,500 window-breaking spree in this area last month will be arraigned in Oakland County Circuit Court Jan. 21.

They were bound over to the higher court yesterday following examination here before Municipal Judge John C. Emery Jr.

Free on $100 personal bonds while awaiting arraignment are Walter H. Riley, 573 Westchester Way, and Robert K. Ross, 599 Merritt Lane, both 19, and David A. Staudt, 20, 5339 Kellen Lane, Bloomfield Township.

When stopped by Bloomfield Hills police Dec. 10, a pellet gun and bricks were found in the car.

★ ★ ★

Police said there were 36 reports of windows being broken with pellets and bricks in Birmingham, Bloomfield Hills and Bloomfield Township.

Lt. Merlin Holmquist of the Birmingham Police Department said damage estimates have reached $4,500 to date.

The youths are specifically charged with malicious destruction to real property, a felony, resulting from approximately $150 damages to a store window and manneqin at Jacobson's Men's Store here.

A family of Cuban refugees who fled to America a little over a year ago will be guest speakers at an all-church dinner meeting Thursday at 7 p.m. at the Congregational Church of Birmingham.

"The Church and the Cuban Refugee" will be the topic of a discussion by Mrs. Lillian Castillo, who came to this country with her husband and daughter under the sponsorship of the Redford Presbyterian Church.

New officers to be installed Wednesday at 8 p.m. at the Community House by Birmingham Temple No. 94, Pythian Sisters, include Mrs. John R. Schock, most excellent chief; Mrs. Ilau Matice, excellent senior; and Mrs. Edith Follman, excellent junior.

Others are Mrs. Elizabeth Adams, manager; Mrs. Harry Snure, secretary; Mrs. Joseph B. Davidson, treasurer; Mrs. Forest E. Moyer, protector; and Mrs. Elsie McKee, guard.

Mrs. David H. Curry

Service and burial for former Birmingham resident Mrs. David H. (Martha) Curry of Philadelphia, Pa., will be at 10 a.m. Tuesday in the Yerkes Funeral Home, 71st and Woodland streets, Philadelphia.

Burial will be in Baltimore, Md.

Mrs. Curry died yesterday at the Presbyterian Hospital in Philadelphia after a long illness. She was the wife of Rev. David Curry, pastor of the United Presbyterian Church in Birmingham for 30 years and now pastor emeritus of the Southwestern Presbyterian Church of Philadelphia.

Surviving, besides her husband, are four daughters, Mrs. William Miller of Quantico, Va., Mrs. Frank Grant and Mrs. L. Verl Kline, both of Pontiac and Maude Curry of New York City; sons Charles of Philadelphia and David of Birmingham; seven grandchildren; and a brother.

Mrs. Michael Vettraino

Requiem Mass for Mrs. Michael (Michela) Vettraino, 67, of 2095 Sheffield Road, will be said 9:30 a.m. Monday at St. Columbian Catholic Church. Burial will be in Holy Sephlechre Cemetery, Southfield.

Mrs. Vettraino died yesterday following a three-month illness.

A native of St. Elia, Italy, Mrs. Vettraino was an area resident for 50 years. Her husband had been the caretaker at Cranbrook Institute for many years.

Surviving are three daughters, Mrs. Leon Ricelli of Beverly Hills, Mrs. Gerald Ross of Royal Oak and Annette Vettraino of Birmingham; three sons, Dominick and John of Bloomfield Hills and Samuel of Birmingham.

Also surviving are three brothers, Dominic Angelosanto of Bloomfield Hills, Pat of Oak Park and Joseph of Detroit; two sisters, Mrs. Angelo Papa of Allen Park and Mrs. Ernest Valente of Detroit; and 11 grandchildren.

A Rosary will be recited 8 p.m. tomorrow at the Manley Bailey Funeral Home.

Mrs. Thomas L. Hankinson

Service for Mrs. Thomas L. (Nettie D.) Hankinson, 85, of 4555 Pickering Road, Bloomfield Township, will be at 1 p.m. Monday in the Bell Chapel of the William R. Hamilton Co., 820 E. Maple St. Cremation will follow in White Chapel Memorial Cemetery.

Mrs. Hankinson died yesterday at her residence after a brief illness. Her late husband had been professor of zoology at Eastern Michigan University.

Surviving are a daughter, Mrs. Richard Ford of Bloomfield Township; three grandchildren; four great-grandchildren; a brother and a sister.

Ethel J. Bassett

Service for Ethel J. Bassett, 69, of 684 Lakeview St., will be at 3 p.m. Monday in the Bell Chapel of the William R. Hamilton Funeral Home, with burial in Franklin Cemetery.

Miss Basset, a pharmacist at the Shain Drug Store for more than 50 years, died yesterday in St. Joseph Mercy Hospital after a long illness.

The first woman to graduate from the Sandusky Pharmacy School, she was a member of the Breakfast Club of Birmingham, Franklin Auxiliary, and Oakland and Michigan Pharmaceutical Associations.

Surviving is a sister, Mrs. Herbert W. Masters of Birmingham.

Expect JFK to Ask Modest Tax Slice

(Continued From Page One)

gress will enact the presidential program, one source put it this way:

"All that is certain is that there is no chance of a tax cut effective any earlier than July 1. There is some chance that a bill could be passed during the year and the effective date set back to July 1."

He said it would be a major accomplishment for both houses to complete hearings, bill writing and floor action on a measure as complicated as a revenue code revision by the time Congress adjourns in the Fall.

And even then, leaders like Chairman Wilbur D. Mills, D-Ark., of the House Ways and Means Committee would have to overcome their objections to any retroactive feature if the tax savings were to apply to income received as early as July 1.

Kennedy has abandoned his earlier suggestion that the cut be backdated to Jan. 1, 1963.

A source ordinarily posted on administration plans said he does not know of any final decision on details, but that the July 1 date, the general size of the proposed cut and the principle that rate reductions would have to be partly compensated for by taxing more income appeared fairly well fixed.

Reverend Dies at 106

NEW YORK (AP) — The Rev. Dr. Arthur Judson Brown, 106, the oldest living person listed in "Who's Who in America," the only surviving member of Andrew Carnegie's original Church Peace Union, and secretary of the Presbyterian Board of Foreign Missions for 34 years, died last night.

Wish You Could Save?

Credit unions make it easier for you to save more—safely, conveniently—and your savings earn a good dividend!

Maybe—

A credit union here in town is waiting to serve you!

Find Out

Credit union information gladly given without any charge or obligation by

CALLING

FE 3-7838

PONTIAC CO-OP

FEDERAL CREDIT UNION

156 W. Huron St.

Ole Miss Paper's Editor Nominated for Pulitzer

UNIVERSITY, Miss. (AP) — The editor of the University of Mississippi's campus newspaper has been notified of her nomination for a Pulitzer prize.

Value of meat by-products is from 5 to 6 per cent of the wholesale value of the fresh meat.

STEVENS

MOVING—STORAGE

(Purchaser of Vollmar)

ANNOUNCES

Opening of New Offices and Storage Warehouse

The Public Cordially Invited to Inspect Our Modern Facilities at 3565 Elizabeth Lake Rd.

Local and World Wide

Fast Becoming Standard Equipment

Cars May Soon Play Part in FM Radio Development

By BEN PHLEGAR
AP Automotive Writer

DETROIT — The automobile, which has been blamed and praised for almost everything, may soon play a major role in the broadcasting pattern of FM radio.

FM (frequency modulation) stations are relatively free of both static and commercials, although in the latter case not always by choice.

For many of them, advertising has come slow and hard despite a steady growth in FM receiving sets. The 1963 Broadcasting Yearbook says homes with FM sets are increasing at the rate of two million annually.

Now, this year for the first time, a majority of the domestic cars can be bought with FM radios as original equipment.

Chrysler Corp. began taking orders this month. Chevrolet will start within a few weeks. The standard-size Ford and Mercury, as well as Thunderbird and Lincoln, opened the model year with AM-FM radios as did Buick, Oldsmobile, Cadillac and Pontiac.

Two major suppliers of the original-equipment models are Bendix Radio (Ford) and Delco radio division of General Motors (GM and Chrysler).

★ ★ ★

These radios will receive both the standard AM stations, of which there are almost 3,800 in the United States, and FM, which numbered 1,062 in Broadcasting's latest census.

AM ADVERTISERS

Until now, advertisers who wanted to reach the vast army of jobholders who continue to work via automobiles have had to rely on AM radio.

"I'm sure some of our FM sales are being made to those who want to escape the commercials," said one Ford man, and as there are more such installations in cars there undoubtedly will be more commercials on FM stations."

Ford expects 25 per cent or more of its expansive Lincoln and Thunderbirds will be equipped with FM this year.

★ ★ ★

Delco currently is devoting about 5 per cent of its total production to the AM-FM sets. Prices run up to double the standard AM receivers.

"Within the prime listening areas of FM stations, we feel reception is much better in the car than in the home," a Delco spokesman said.

"This comes in part from the extra ruggedness and quality which has to be built into any good car radio, compared with the sets which don't have to withstand the shocks of moving cars."

Whereas the sound waves of AM broadcasting bounce and can be picked up at great distances from the transmitter, the generally accepted range of an FM station is line-of-sight, also the standard for television reception.

Thus, an FM receiver in a car is of value only within the 30-to-40-mile radius of the station—fine for home-to-work commuting but not practical for travel.

One engineer said FM reception in automobiles so far is less than ideal because of what he called a "difficult antenna compromise."

★ ★ ★

He said the best aerial would be one some 10 feet above the ground and at least 66 inches long, but parallel to the ground.

A Ford engineer said that if **plastic roofs, hoods or trunk lids ever became standard, an antenna highly suitable for FM could be built into them. This won't work in steel.**

Delco said response to the new sets appears to be "very good, especially in the metropolitan areas."

★ ★ ★

A Ford spokesman said "those who understand the idiosyncrasies of FM are well satisfied, but there are those, mainly in the fringe reception areas, who have been oversold."

JUNK CARS WANTED

USED AUTO PARTS FOR SALE

FE 2-0200

PONTIAC SCRAP

Junior Editors Quiz on GUNS

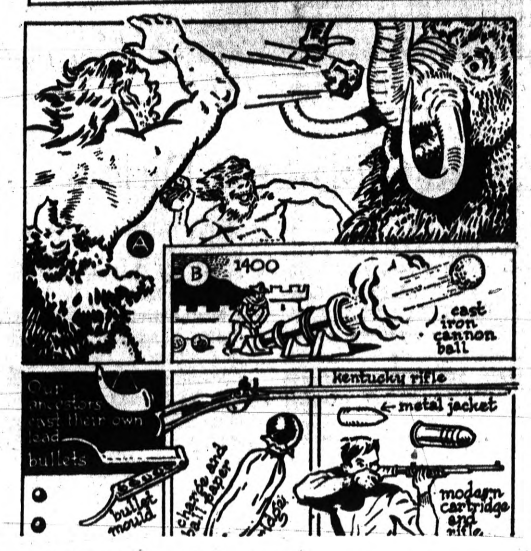

QUESTION: How did bullets come to be used?

ANSWER: Which came first, the gun or the bullet? The bullet. A stone age man (A), hurling a big stone at an animal is using a kind of bullet without the gun. Of course, it was gun powder, introduced to the western world in 1242, which led to the development of the modern gun shooting real bullets.

Clumsy cannons made in the 1300's, used stones and various scrap materials as bullets. Cast iron balls appeared in the early 1400's. Later, lead was employed because it was heavy and easy to melt. Using a paper cartridge, (shown in picture) the gunman bit off end of cartridge, poured powder down muzzle, rammed in the ball.

The first guns were smooth inside the barrel. Then came grooves inside the barrel to spin the bullet, which made the gun a "rifle." These were much more accurate; in fact, it is said that the deadly accuracy of the Kentucky rifle may have won the Revolutionary War for the Americans.

Another improvement was the pointed shape of the bullet and the metal jacket. With metal cartridge case the bullet inside, ammunition then developed to the form in which we use it today.

★ ★ ★

FOR YOU TO DO: Make a scrap book telling the story of guns and bullets in pictures you can clip from comic books and magazines.

President Kennedy Postage Stamps

NEW YORK, Jan. 12—(EN)—According to a report from the Togolaise Mission to the United Nations . . . a huge postage stamp measuring 3x4 inches picturing President Kennedy, the White House, Capitol Building and the flags of Togo and the United States will be issued by Togo. At the same time a set of three stamps in normal size also picturing the President is to be issued.

The stamps are to be distributed by the Elmont Stamp Co.

Collectors may obtain the large stamp by sending $1.00. The regular set of 3 may be gotten by sending 25c . . . if you wish both large stamp and set of three send $1.25 to ELMONT STAMP CO., QUEENS VILLAGE 29, N.Y.

(Limit 4 sets to a customer)

FACTS ABOUT PHARMACY

by **HOWARD L. DELL**

Your Neighborhood Pharmacist

Between the Apothecary and today's Pharmacist. Pharmacists are now authorities on thousands of modern drugs that were unknown in grandfather's day.

When you consider the countless thousands of drugs that have been discovered since penicillin, the vast difference between today's modern pharmacy and the apothecary shop of long ago is sharply pointed up.

Today's druggist not only compounds and fills prescriptions—as a recognized authority on drugs, their uses and effects, he also dispenses the many new miracle medicines that banish pain and often save lives.

Free Prescription Delivery Service

Rx

Baldwin Pharmacy 219 Baldwin Corner Grandie FE 4-2620

Unique in the Palm Beaches

Designed for family fun, the Colonnades' spacious grounds are on the water's edge of the Atlantic Ocean. There's 825 feet of private beach for sunning . . . two salt-water pools . . . exciting social activities. Deep-sea fishing and golf nearby. Enjoy ease and informality, superb accommodations and wonderful food. Open Dec. 21 to April 18. Write Dept 14 for FREE color folder!

F. Dan Haselmire, President

Colonnades HOTEL

PALM BEACH SHORES

Riviera Beach, Florida • Phone Palm Beach, VI 4-5221

MODEL OF NEW MINIATURE HEARING AID GIVEN

A unique free offer of special interest to those who hear but do not understand words has just been announced by Qualitone Co.

A true life, actual size, inactive replica of the smallest Qualitone ever made will be given absolutely free to anyone sending in this advertisement. Try it on in the privacy of your home, without cost or obligation of any kind. It's yours to keep free. The size of this Qualitone is only one of its many features. It weighs less than a third of an ounce, and it's all at ear level, in one unit. No wires lead from body to head.

Here is truly new hope for the hard of hearing.

These replicas are free while the limited supply lasts, so we suggest you write for yours now. Again, we repeat, there is no cost and certainly no obligation.

PONTIAC MALL OPTICAL CENTER

MR. J. SWEARINGEN

Consultant

Only One Office and It's at the Pontiac Mall

OPEN TONITE

Up the creek on your INCOME TAX

Fighting figures and confusing tax phrases isn't worth it when you can get Block to do it so easily and economically. Our tax experts give you fast, accurate service, often saving you more in added deductions than the nominal charge involved. Why not bring us your tax problem today? It's the smart thing to do!

$5 UP

GUARANTEE

We guarantee accurate preparation of every tax return. If we make any errors that cost you any penalty or interest, we will pay the penalty or interest.

H&R BLOCK Co.

Nation's Largest Tax Service — 346 Offices Across the United States

732 WEST HURON ST., PONTIAC

Weekdays 9 A.M. to 9 P.M. Sat. and Sun. 9 A.M. to 5 P.M.—FE 4-9225

NO APPOINTMENT NECESSARY

Save

WHERE YOU EARN

Current Rate **4%** Compounded Quarterly

On Every Dollar of Your Savings. Enjoy fast growing savings and the peace of mind and security that an insured savings account brings.

THERE IS NOTHING QUITE LIKE A FAST GROWING SAVINGS ACCOUNT AT FIRST FEDERAL!

FEDERAL SAVINGS AND LOAN SAFETY OF YOUR SAVINGS INSURED UP TO $10,000 INSURANCE CORPORATION

First **FEDERAL SAVINGS** *of Oakland*

761 W. HURON STREET — PONTIAC
16 E. LAWRENCE STREET — PONTIAC
407 MAIN STREET — ROCHESTER
4116 DIXIE HIGHWAY — DRAYTON PLAINS
1102 W. MAPLE ROAD — WALLED LAKE
351 N. MAIN STREET — MILFORD
CORNER M-15 — CLARKSTON

FEDERAL HOME LOAN BANK SYSTEM MEMBER

You Can Be Sure If It's From McCANDLESS

Where Your Dollars Buy More Value!

Big PRICE CUTS

CARPET CLEARANCE SALE

ALL WOOL 9'x12' Reg. $119.40 NOW $72.00

TANGERINE 100% NYLON 9'x12' Reg. $119.40 NOW $72.00

ALL WOOL LOOP PILE (Green) 12'x19'6" Reg. $208.00 $146.00

100% BEIGE NYLON 9'x12' Reg. $119.40 NOW $72.00

ALL-WOOL SCULPTURED 10'x12' Reg. $175.00 NOW $100.00

BIGELOW—ALL WOOL BARK WEAVE 9x21'6" Reg. $256.00 $170.00

LARGE HEAVY-DUTY LINK DOOR MATS Reg. $4.95 NOW $3.49

Discontinued SAMPLES 10c and up

BIG SELECTIONS!

CONTINUOUS FILAMENT NYLON—12'x16' 10" Reg. $205.00 $150.00

ALL WOOL BEIGE LOOP PILE 12'x13'9" Reg. $292.43 $195.00

ALL WOOL TWIST 12'x18'4" Reg. $464.25 NOW $200.00

ALL WOOL BEIGE—10'x12' Reg. $159.00 $89.00

EXPERT INSTALLATION!

OPEN FRI. EVENINGS 'TIL 9:00 P.M.

McCANDLESS

11 N. Perry St. FE 4-2531

Women's Section

Reflect your good taste with this interestingly styled mirror from the Spectator group. Ideal for foyer or powder room, it could adapt to the decor of any room. Shown here framed in black, it is also available in fruitwood, antique white, Americana blue, vivid green and vermilion. By Carolina Mirror Corp.

Gardeners Hear Talk on Therapy

Mrs. Thomas Phillips opened her Ivanhoe Street home Thursday evening to members of the Sylvan Manor Branch, Women's National Farm and Garden Association.

Cohostesses were Mrs. John Collison and Mrs. Richard Redding.

Mrs. Henry C. Hall of the Walnut Lake Branch chose "Horticulture Therapy" as her topic. She explained work her branch does with patients at the Pontiac State Hospital.

Following her talk, Mrs. Hall, assisted by Mrs. Edward Chavey, demonstrated corsage making.

Members made corsages for patients at Lakeview Convalescent Home.

To Benefit Kingswood

Alumnae of Kingswood School Cranbrook will sponsor their second benefit performance at the Fisher Theater March 1, at "An Evening With Maurice Chevalier."

A limited number of tickets may be purchased before Feb. 15 from any area ticket chairman.

★ ★ ★

Today Mrs. Norman S. Knauss is opening her home in Birmingham for the benefit's chairmen.

General chairman of the theater benefit is Mrs. David P. Williams.

Others include Mrs. Kent R. Bone, Mrs. John L. Bones, Mrs. Joseph Irwin, Mrs. Robert C. Neumann, Mrs. Lee B. Durham Jr. and Mrs. Bruce Craig.

BARBARA ANN MONTEITH

The Allan C. Monteiths of St. Joseph Road announce the engagement of their daughter Barbara Ann to Joseph Victor Brisson, son of Dr. and Mrs. Joseph C. Brisson of Grosse Pointe Woods. Both are graduates of the University of Michigan.

Area Club Sets Dinner

Altrusa Club of Greater Birmingham will hold a dinner meeting Monday evening at the Birmingham Community House.

Two new members will be initiated into the club at this time. Mrs. Adelaide Laynan attorney and staff member of the Oakland County Department of Social Welfare, and Reine Hetzelt are the new members.

Mrs. Hetzelt owns and operates a secretarial service in the area.

Members and guests will hear an address by Rt. Rev. John Mathews, Anglican Bishop of Carpentaria, Australia, whose diocese includes North Queensland and New Guinea.

Bishop Mathews will show slides and discuss mission work among the natives of Australia and the Torres Straits.

Pick Officers for Nebs Club

Officers were elected at the Wednesday evening meeting of the Nebs Social Club.

Mrs. M. B. Wilson was hostess in her Clifford Street home, assisted by Mrs. John Salitsky and Mrs. Johnny Irwin.

Named president was Mrs. Robert Crisman. Mrs. Irwin is vice president; Mrs. James Hunter, secretary; Mrs. Wilson, treasurer; and Mrs. Gerald Mahrle, project chairman.

Dem Women Plan Meeting at Home

Waterford Township Democratic Women's Club will meet Wednesday at 8 p. m. at the Carlos Drive home of Mrs. Joseph McGee.

Election of officers for the coming year will be held at this time.

Local People Attend

Couple Weds in South

Announcement is made of the marriage of Mrs. Grace Blair Burman of Frankfort, Ky., to Harold Wilder Dudley of East Iroquois Road, Dec. 29, in the First Presbyterian Church, Frankfort. Rev. Robert J. Laughlin performed the chapel ceremony.

Attending the couple were Mr. and Mrs. Harcourt S. Patterson of Pontiac and Dr. and Mrs. Edmund H. Bouton of Frankfort.

★ ★ ★

Mrs. Kenneth W. Towery and Brandt Burman, both of Louisville, Ky., Nancy and Sherrie Dudley of Pontiac; and Mrs. Stanley H. Hunkins of Cherry Hill, N. J., attended their parents' wedding and church reception. Dr. and Mrs. Dana P. Whitmer were also among the guests.

★ ★ ★

The couple has returned from a honeymoon in New York City to Mr. Dudley's home. He is the son of Mr. and Mrs. S. Maynard Dudley of Augusta Avenue.

Sorority Holds First Meeting of the Season

Omega Mu Sigma Sorority met at the Dubay Street home of Mrs. Kuga Kojima Tuesday evening. Mrs. Leo Halfpenny was cohostess.

In this first meeting of the year, plans were formed for the continuance of philanthropic work of the group.

★ ★ ★

One project discussed was the annual card party, April 24, at the First Federal Savings of Oakland building on West Huron Street.

Cochairmen for the affair will be Mrs. William Katich and Mrs. Carroll Harper.

★ ★ ★

Also discussed was the 60th anniversary tea, Oct. 20. All former and active members are invited to attend and may contact any member for further information.

The next meeting is Jan. 22 at the home of Mrs. Halfpenny, on Lorena Drive.

Newcomers Gather

Newcomers Club of Pontiac met for dessert bridge Wednesday afternoon in the Oneida Road home of Mrs. Edward Mallonen.

On Jan. 23, Mrs. Ann Wilson will speak to the group on interior decorating.

JUST RELEASED!

Responses from 5,157 Users of Helena Rubinstein's Ultra Feminine Face Cream

Overwhelming endorsement by 94% of these users of Ultra Feminine, the only cream that works within skin to replenish estrogen and progesterone, natural youth substances!

"This cream definitely made my skin look younger and more alive"...I noticed considerably fewer lines and wrinkles due to dryness."

See how you *can* look younger in 30 days or your money back! Use Ultra Feminine every night!

ONCE-A-YEAR SALE!

Large Size 60-Day Supply. Reg. 6.00

NOW ONLY 3.75

SAVE 2.25

(Save $13.50 on year's supply)

and for younger looking hands, save on Young Touch® Hand Lotion with estrogens ...2.75 value. Now only 1.50

Limited time only Prices plus Tax

PERRY PHARMACY PRESCRIPTIONS

PROFESSIONALLY PERFECT PROPERLY PRICED

689 East Blvd. at Perry 333-7152

1251 Baldwin at Columbia 333-7057

Seat Officers at Meeting of Star Chapter

Blue Star Mothers Chapter No. 4 met at the YMCA Thursday evening for installation of new officers by the Rochester chapter.

Officers for the coming year are Mrs. Herman Dennis, president; Mrs. Charles Cowley, first vice president; Mrs. James Dando, second vice president; Mrs. George Leinenger, recording secretary; Mrs. Lettie Hancock, treasurer; and Mrs. Frank Schmidt, financial secretary.

★ ★ ★

Appointed officers include Mrs. John Yungk, Mrs. Bruce Smale, Mrs. Otto McCrae, Mrs. George Kayga, Mrs. Harold Leinenger and Mrs. Howard Leinenger.

Others are Mrs. Rolan Centers, Mrs. Edward Schram, Mrs. Archie Tryon and Mrs. David Bickerstaff.

★ ★ ★

Guests for the meeting came from the Keego Harbor Blue Star Mothers Chapter No. 39, Utica Chapter, Gold Star Mothers Chapters No. 9 and No. 34, Boys Club Mothers and the Navy Mothers Club No. 355.

Auxiliary Sets Dinner at Hall

City of Pontiac Auxiliary to the Veterans of Foreign Wars, Post No. 1370, will hold a spaghetti dinner Sunday at the VFW Hall on South Saginaw Street. Serving time is 1:30 to 4:30 and tickets will be available at the door.

The auxiliary's next meeting is Feb. 9, 8 p.m. at the hall.

Mental Health Talk Set

Charles F. Wagg, director, Michigan department of mental health, will address the wives of members of the Michigan Society of Neurology and Psychiatry: Michigan District Branch of the American Psychiatric Association, Jan. 17.

Mrs. Walter H. Obenauf, auxiliary steering committee chairman, has announced the featured speaker for the 6 p. m. dinner meeting at the Wayne County Medical Society Building, Detroit.

Mr. Wagg will address the group at 8 p. m. following the dinner.

The speaker will discuss how mental health funds are asked for and appropriated. Those unable to attend the dinner may join the meeting for Mr. Wagg's talk.

New Exhibit at Cranbrook

Cranbrook Academy of Art Galleries' latest exhibit — Retrospect 1943-1955 — is now on view through Feb. 3.

Twenty-one works in oil, casein and gouache represent students of Cranbrook who attended during those years.

★ ★ ★

Two other exhibits, "Photography in the Fine Arts," and "Design Investigation," follow the current exhibits. Both will be shown from Feb. 9 through March 3.

Cranbroow Academy of Art Galleries are open daily, except Mondays, 2 to 5 p.m. There is an admission charge.

Try Foreign Food

Friendly Neighbors Extension Club met Wednesday at the home of Mrs. Walter DeNio. Members sampled foreign food and took a lesson in ballpoint painting.

Circle Will Meet

Our Lady of the Lake Circle No. 479, Daughters of Isabella, will meet Monday at the Knights of Columbus hall, 8 p.m.

Guild Meets, Votes Funds

Queen Mary Section of Needlework Guild met Thursday afternoon for a business and social meeting at the Belmont Street home of Mrs. Henry Milligan.

★ ★ ★

Members voted funds to purchase material for making baby layettes and yarn for knitting mittens and caps.

The Jan. 24 meeting will be held on Miami Road at the home of Mrs. Walter Galbraith.

Yomar Group Entertained

Mrs. Ralph Mason was hostess Thursday evening at her Maplewood Drive home to the Yomar Group of First Presbyterian Church.

★ ★ ★

Mrs. James Graybiel directed the business meeting where plans were made for a cooperative dinner Feb. 7. Mrs. Wallace Brown is chairman.

★ ★ ★

Mrs. Dorothy Turner led the missionary study on "Asia's Rim." Mrs. Marvin Hillman completed the year's study on the Book of Romans.

Church Unit Meets

Women's Societv of Christian Service, Oakland Park Methodist Church, met Thursday. Mrs. Frank Martin led devotions and refreshments were served by members of the Mary-Martha Circle.

Three Announce Engagements

MARY ELLEN A. SHAVER

The William H. Shavers of Orchard Lake announce the engagement of their daughter Mary Ellen Ann to Harold Leonard Hankins, son of Basil S. Hankins of Jonesboro, La., and the late Mrs. Hankins. March vows are planned.

MARLENE S. LOUCKS

Mr. and Mrs. William Loucks of West Rundell Street announce the engagement of their daughter Marlene Sharon to Seaman Ralph William Miller, son of the Arthur Millers of Pensacola Avenue. Her fiance is stationed on the USS Salisbury Sound.

KATHERINE L. FITCHETT

A summer wedding is planned by Katherine Lee Fitchett, daughter of Mrs. Clayton E. Fitchett of Voorheis Road, and the late Mr. Fitchett, and Airman 3.C. Thomas Henry Barnett, son of the Arthur Barnetts of South Josephine Avenue.

Area Residents

Wintering in California

Mr. and Mrs. Robert Callow, West Long Lake Road, are spending the winter in LaJolla, Calif. Their daughter and her family, the Peter Crabtrees, live in LaJolla.

★ ★ ★

The A. C. Kirbys of Dorothy Lane are visiting their nephew, Lt. Clyde Kizer, at Imperial Beach, Calif. The Kirbys are visiting friends in the Los Angeles area.

★ ★ ★

Mr. and Mrs. J. L. Van Wagoner, Andersonville Road, are on their way home from LaJolla, stopping for a brief visit in Tucson.

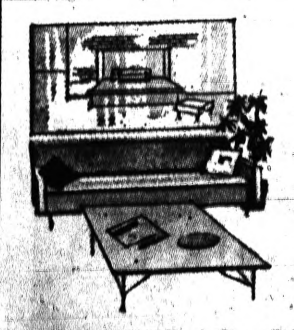

PLATE GLASS

Mirrors and Furniture Tops

CUSTOM MADE TO YOUR REQUIREMENTS

Free Estimates

PONTIAC GLASS CO.

23 W. Lawrence St. FE 5-6441

CLEARANCE

ALL SHOWROOM FIXTURES

TREMENDOUS DISCOUNTS UP TO 50% OFF!

SPECIAL—Save $100

CRANE

PINK 3-PC. BATH

Complete With Trim

Reg. $250 NOW $130

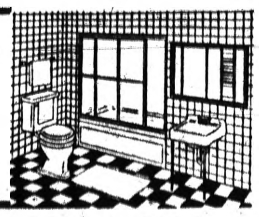

EAMES & BROWN, INC.

55 EAST PIKE STREET FE 3-7195

Mothers! GET YOUR FREE French Gray TAPESTRY PORTRAIT

Have your baby's first shoes eternalized in bronze and mounted on a beautiful 8x10 portrait mount as shown.

Reg. $15.95 SPECIAL $11.95

Also receive a sitting and from the proof of your choice a beautiful 8x10 portrait for your frame.

Offer Expires January 19, 1963

Groups, Costumes and Adults Slightly Higher

VARDEN STUDIO

23 E. Lawrence FE 4-1701

Add LIFE to Your

RUGS and CARPETS

Here's Real Savings . . .

SPECIAL! 9x12s

Wilton, Axminster and Cotton $7.95

Braided Rugs $9.72

Restore the color and luster to your rugs—our deep cleaning does the job — you'll be happy with the results.

PHONE FE 2-7132

NEW WAY RUG AND CARPET CLEANERS

42 WISNER STREET, PONTIAC

100 TOP VALUE STAMPS
FREE
With Any 100 GALLON or more FUEL OIL DELIVERY
Offer Expires January 31st
CHURCH, INC.
UL 2-4000

Give Top Priority to Centaur Rocket

LOS ANGELES (AP)—A government scientist says top priority has been given to the advanced Centaur rocket.

★ ★ ★

Dr. Abe Silverstein of the National Aeronautics and Space Administration told newsmen that Centaur flight tests may begin the middle of this year.

But the vehicle will not be ready for actual missions until 1965, Dr. Silverstein said.

★ ★ ★

Centaur uses high-energy hydrogen fuel. It is to be placed atop an Atlas booster to land scientific instruments and a television camera on the moon prior to manned landings.

It also is scheduled to power advanced Mariner spacecraft to Venus and Mars.

'Tis Blarney for Sure and It Comes in Can

EMMETSBURG, Iowa (AP) — They've started manufacturing blarney again and you can buy a can today.

The Chamber of Commerce of this northern Iowa community is getting ready for its annual St. Patrick's Day parade and celebration.

The blarney is packed in orange juice cans wrapped in green and white bunting.

★ ★ ★

Included in the first shipment was a case for President Kennedy —O'Kennedy for the occasion.

Or maybe the chamber announcement is just so much blarney.

Sweden's Parliament Gets Balanced Budget

STOCKHOLM, Sweden (AP) — The government of prosperous neutral Sweden presented to Parliament yesterday a balanced 1963-64 budget totaling close to $4 billion with more than $1 billion earmarked for social welfare programs.

★ ★ ★

Finance Minister Gunnar Strang disclosed that King Gustaf Adolf, a devoted gardener, made $8,400 last year selling produce from his private gardens.

A real estate man is a fellow who says "Don't take the will for the deed. Get the deed." . . . Bob Hope was anxious to play golf with Arnold Palmer and didn't want any handicap; he just wanted one concession: "Let me cheat." — Earl Wilson.

GEORGE'S
*PARK FREE at OLD COURTHOUSE LOT!
MON. ONLY SALE
Hand-Picked Guaranteed Savings. Get Holden Red Stamps. Charge It, Too!

336 Long, Short 6-42
LADIES' COATS $15
$20 CAR COATS...$10

MONDAY ONLY

$99 Group 6-44
FUR TRIM COATS $49
$199 Mink Stoles...$99

MONDAY ONLY

Half Price, $139
FUR STOLES $69
MINK STOLE....$188

MONDAY ONLY

Half Price, 3.99
BLOUSE and SKIRTS 2.00
SHETLAND SWEATERS.....3.00

MONDAY ONLY

89c Seamless
NYLON HOSE 39c
3.99 PAJAMAS...2.97

MONDAY ONLY

Big Group of
$18 MEN'S JACKETS $8
$39 Men's Suits..$19

MONDAY ONLY

$19.95 Group. Size 3-14
GIRLS' COATS 8.88
$10 SNOW SUITS..$5
BOYS' PARKAS..$5

MONDAY ONLY

LARGE SIZE 70x90 SHEET BLANKETS 1.69
2.49 DOUBLE or SINGLE SIZE MUSLIN SHEETS 1.49
GEORGE'S
Free Stamps 74 N. Saginaw St.

WEATHER
Rain or Shine This Sale Will Shower You With Gigantic Savings!

MONDAY WARD'S EXTRA SPECIALS
HOME OUTFITTING COMPANY IN DOWNTOWN PONTIAC
FABULOUS BUYS
PONTIAC, MICHIGAN, SATURDAY, JANUARY 12, 1963
VOL. 107, NO. 1940 (22nd YEAR)

WARD'S "Removal Sale" BUYS IN QUALITY FURNITURE

HOME OUTFITTING COMPANY
48 SOUTH SAGINAW
downtown Pontiac

STARTS MONDAY 9:30 A.M.

NO MONEY DOWN UP TO 36 MOS. TO PAY

OPEN MONDAY Thurs. and Friday 'til 9 P.M.

SHOP EARLY—FIRST COME—FIRST SERVED
Every Item in Our Store Will Be on Sale.
Everything Must Be Sold Before We Move in to Our New Store. Shop Early for Best Selections.

FREE PARKING
Just Bring In Your Parking Stub!
FREE DOWNTOWN PARK-SHOP PARKING

LIVING ROOM

2-Pc. 100% NYLON SOFA and CHAIR
Foam reversible cushions. Choice of decorator colors with 100% high pile nylon covers.
No Money Down **$99** 2.00 Week

5-Piece Sectional
1 Only in Turquoise
Foam Reversible Cushions
No Money Down **$148** 3.00 Weekly

3-Piece Sofa Bed Outfit Colonial Outfit
Sofa Bed Chair and Rocker
1 Set Only in a Beautiful Tweed
No Money Down **$78** 1.75 Weekly

KROEHLER 2-Piece Curved Sectional
100% Nylon and Foam Cushions
Choice of Decorator Colors
No Money Down **$159** 3.50 Weekly

2-Piece Danish Sectional
1 Only in Modern Beige Tweed.
Foam Zipper Cushions. Solid Walnut.
No Money Down **$58** 1.25 Weekly

SOFA and CHAIR
Slim Arm Modern Foam Cushions.
1 Only in Stripe and Plain Blue.
No Money Down **$79** 1.75 Weekly

Danjsh Sofa
Walnut Arms Assorted Colors.
Foam Zipper Cushions.
No Money Down **$69** 1.50 Weekly

KROEHLER 3-Piece Sectional
Large Modern Slant Arm 100% High Pile Covers All Newest Colors. Reg. 349.95.
No Money Down **$199** 4.00 Weekly

SLEEP SOFAS

Sofa Bed and Chair
100% Nylon Covers
Foam Cushions All Colors
No Money Down **$89** 2.00 Weekly

Corner Sleep Group
Sits 6, Sleeps 2, All Foam Zipper Cushions.
Delightful Sofa by Day, Bed by Night. All Pieces Only.
No Money Down **$58** 1.50 Weekly

BED ROOM

Triple Dresser, Mirror, Chest and Bookcase Bed
Blond or Walnut 9 draw dresser large chest.
2 only Floor Sample
No Money Down **$79.00** $1.75 Weekly

WALNUT 4 Piece Bedroom
1 only floor sample, double dresser, mirror, chest, bunk beds.
No Money Down **$69.99** $1.50 Weekly

GREY Dresser, Mirror, Chest and Bookcase Bed
1 only floor sample.
No Money Down **$99** $2.00 Weekly

3-Piece MAPLE
Double Dresser, mirror, chest and bed.
1 only, floor sample.
No Money Down **$49** $1.50 Weekly

ODD BEDS
All colors, all sizes.
Values to 39.95—Your choice.
$8.88

Plastic Hollywood Head Boards
In white twin or full size.
$3.88

White Provencial
4 piece suite, double dresser, mirror, chest and bed—1 only.
No Money Down **$109** $2.25 Weekly

ODD DRESSERS
2 walnut and white dressers with mirrors.
$38

TABLES

1 Group of odd tables
Values to $9.95 ea. **2.88**

Table Ensemble
2 step, 1 coffee table. Walnut, blond or mahogany.
Plastic burnproof tops. Reg. 39.95 a set—now only
16.88 a set

1 Group of Solid Walnut Tables
$8.88

LAMPS

1 Group of Table Lamps
Values to $9.95 **$2.88**

2–Pull-Down Lamps
$1.88

Group of Table Lamps
Higher Priced Values to $39.95 **$9.88**

DINETTES

6-Piece Dinette
Table and Five Chairs. 1 Only Floor Sample.
$29.88

7-Piece Dinette
Table and 6 Chairs. Chrome with Gray Inlay Plastic Top and 6 Matching Gray Chairs.
$59.88

BEDDING

Button Free Innerspring Mattress
$29.88

Twin Hollywood Bed
$28.88

Button Mattress
FULL SIZE ONLY **$8.88**

Foam Rollaway Cot
$10.88

DINING ROOM

6-Piece Dining Room
Gray wood table, 4 chairs and buffet. 1 only.
No Money Down **$79** $1.75 Weekly

Walnut Buffets
3 odd buffets. Your choice.
No Money Down **$39** $1.00 Weekly

Walnut Wood
Round table and 4 chairs.
Plastic top table.
No Money Down **$69** $1.00 Weekly

Maple Round Table
Table and 4 captains chairs.
No Money Down **$89** $2.00 Weekly

BUNK BEDS

Walnut Bunk Beds
Complete with foam mattress
No Money Down **$59.88** $1.25 Weekly

Triple Decker
Complete with Sealy mattress.
No Money Down **$99.88** $2.00 Weekly

ODDS and ENDS

Childs' 3-Pc. Dinette	5.88
Silicone Fry Pan and Spatchel	1.35
9x12 Nylon Rugs	29.88
362 Metal Wardrobes	15.88
Bubble Lamps	88c
2 Simmons Bed Chairs	19.88

WARD'S HOME OUTFITTING COMPANY 48 SOUTH SAGINAW
Division of Thomas Jewelry Company Inc.
OPEN MONDAY-THURSDAY AND FRIDAY EVENINGS UNTIL 9 P.M.

THE PONTIAC PRESS

48 West Huron Street — Pontiac, Michigan

SATURDAY, JANUARY 12, 1963

HAROLD A. FITZGERALD, President and Publisher

HOWARD H. FITZGERALD II, Executive Vice President and Business Manager
JOHN W. FITZGERALD, Vice President and Editor
JOHN A. RILEY, Secretary and Advertising Director
HARRY J. REES, Managing Editor
FRED THOMPSON, Circulation Manager
G. MARSHALL JORDAN, Local Advertising Manager

Treatment of Meredith Gives Bad Name to U.S.

Ole Miss is a national disgrace.

The undergraduate hoodlums are giving the United States a black mark all over the world through inhuman treatment of a Negro.

★ ★ ★

Further, the University authorities are just as guilty. When immature delinquents run rampant, the culpability shifts back to the seat of authority. Do top ranking officials sit idly by as the young man is tortured and reviled? If the vested leadership in Oxford is inadequate, then control should revert back to the state authorities.

MEREDITH

★ ★ ★

What are THEY doing?

Nothing?

And even if they move today, they're too late. The Negro student has been in this bigoted spot for four months, and the taxpayers have spent more than $4 million to keep him there.

★ ★ ★

The Nation spoke a century ago, and the Supreme Court ruled recently. Legally and morally it's beyond discussion. And yet, this stronghold of jungle hatred and provincialism defies everybody and every thing.

Personal venom rules.

★ ★ ★

The United States should stop these people from further blackening our name around the world. The Russians and all our enemies capitalize on each successive outburst. If the despicable muss is cleared up today, Russian leaders will use it for several years and cite it as a daily occurrence in the "lawless and capitalistic United States."

They've done it before.

★ ★ ★

Perhaps other universities as large as Ole Miss have an equal number of juvenile delinquents, but the malcontents don't rule. Can the reason they run unrestrained in Oxford lie in the fact there's some sympathy with these cowardly actions? A university aligns itself against one lone Negro student in a contemptible performance.

★

The over-all stupidity is a curious feature, also. Indications showed Meredith might flunk out because of his work. But his enemies can't wait. The yellow streak breaks through.

All Monies to MSUO Benefit Entire Area

MSUO's contribution to the intellectual and cultural life of our area has long been recognized, and the courses for Continuing Education are steadily claiming a larger number of our citizens.

But there's another big story.

We refer to economics.

★ ★ ★

A current statement from Oakland's collegiate authorities shows more than $14 million involved. This huge sum has been poured into the community in direct grants and gifts without reference to the extra monies that have been distributed by students, faculty and employe purchases.

★ ★ ★

Over $4.5 million has been received from state appropriations to MSUO. The students themselves are responsible for approximately $1.5 million directly, and private gifts total $4.5 million. This includes the original $2 million from the WILSONS and the $1.5 million from the Kresge Foundation for the library.

Over a five-year period, Oakland County's Board of Supervisors will expend a total of $150,000 to assist this enterprising and lusty young educational infant. No tax dollars appropriated in the area have been more productive or more worthwhile.

Nearly $10 million has gone into capital outlays including the functional, and yet aesthetically attractive, buildings that form the present campus. Notable among the early financial outlays from citizens is the $450,000 from Mr. and Mrs. H. M. PRYALE.

It's a graphic story.

Some portion of the general prosperity of the area in 1962 is attributable to the existence of MSUO. The community is proud of this grand seat of learning and happy to have it numbered among our prized possessions. As John A. Hannah, president of our sister institution in East Lansing, said at the outset:

"Colleges and universities last forever. They survive the ravages of storms, tides, depressions, changing governments and social reform. Inherently they're part of the accepted way of life, whatever the governing powers may be—or whatever the idiosyncracies of the moment are at the time."

Oakland County counts MSUO as one of her greatest blessings and one that will endure, grow and prosper increasingly with the passage of years.

Study Motives on N-Shelters

SAN FRANCISCO (AP)—During the Berlin crisis of 1961, a group in a suburban community organized to build a fallout shelter. Some neighbors organized to oppose shelters.

What led the groups to react so differently to the threat of war? A team of psychologists studied the groups and reported their findings in the current issue of Science Magazine, published by the American Association for the Advancement of Science.

"In thinking about negotiation and communication between individuals from different nations, we are impressed at the ease with which these two groups from the same community, with similar backgrounds and responding to a common threat, could generate such extensive misperceptions," the psychologists reported.

Man About Town Howard Heldenbrand is on vacation. The column will be resumed upon his return.

The groups were formed in a community of about 8,000 people 20 miles from San Francisco. The researchers, who declined to name the community, said its members live in new, single-family dwellings. Most members of each group were in their mid-thirties, had more than one child, had at least finished college and were earning $10,000 to $15,000 a year.

The organization for Atomic Survival in Suburbia (OASIS), with 26 members, planned to build a private fallout shelter for 100 persons.

People For Peace, with 28 members, was brought together by their opposition to community shelters but said they also advocated a positive peace program.

Less than a month after the groups formed, they agreed to participate in the research project. A researcher observed each meeting of the groups from October 1961 to February 1962. Individual members were questioned at home.

Verbal Orchids to–

James C. Dickey
of Birmingham; 84th birthday.

Samuel Park
of Almont; 84th birthday.

Mrs. Lulu Craig
of 1200 N. Telegraph Rd.; 94th birthday.

Mr. and Mrs. Elmer Fairbanks
of Lake Orion; 54th wedding anniversary.

Mrs. Fredericka Schwark
of Rochester; 80th birthday.

Mrs. G. H. Look
of Walled Lake; 89th birthday.

Mr. and Mrs. Clarence E. Hickmott
of 110 N. Johnson Ave.; 52nd wedding anniversary.

Borsey T. Moore
of Orchard Lake; 90th birthday.

The POWER of FAITH

By WOODI ISHMAEL

Benjamin Franklin, who was born January 17, 1706, was truly America's first citizen of the world. The simple faith by which he lived gave him the time and the energy to devote all of his talents for the betterment of mankind, not only in his life but for all generations since then.

He was a printer, writer, inventor and diplomat, but his one steady goal was to do good for others. "Here is my creed." He wrote in a letter to the Rev. Ezra Stiles: "I believe in one God, Creator of the universe. That he governs it by his Providence. That he ought to be worshipped by adoration, prayer and thanksgiving. That the most acceptable service we render to him is doing good to his other Children."

His daily prayer expressed the same thought: "O powerful Goodness, Bountiful Father, Merciful God. Increase in me that wisdom which discovers my truest interests. Strengthen my resolution to perform what that wisdom dictates. Accept my kind offices to thy other children as the only return in my power for they continual favours to me."

Days of All Faiths:

Homage to Beast Doomed Festival

BY DR. HOWARD V. HARPER

Monday's festival — or rather, Monday's former festival — started out as something quite natural and rather lovely. The fact that it had to be dropped from the calendar just shows how good things can be spoiled by human clownishness.

Thinking that it must have been about this time of year that the Holy Family set out for Egypt (Matthew, ii:13-15) to escape Herod's massacre of the babies in Bethlehem, the good people of mediaeval France felt there should be some commemoration of this historic journey.

★ ★ ★

So, from parish to parish there spread a pleasant little pageant, in which a girl holding a baby and riding on a burro was led through the streets amid the reverent homage of the townspeople, finally ending up by being taken into the church and right up to the altar, still on the donkey, and sitting there through a midnight mass.

By some strange whim the people began to give more and more attention to the humble beast on which the Blessed Virgin sat. They began to dress him richly and elaborately. This was not objectionable. It was all right to honor the donkey that carried the precious burden to safety.

★ ★ ★

But from here on all was lost. The celebration deteriorated into a farce. It was called The Feast of the Ass, which alone was enough to ruin it. If they had named it the Feast of the Flight into Egypt it might still be going happily along and might have extended to the rest of the world. But as the Feast of the Ass, it was doomed.

One thing led to another. The pageant became a day-long series of comic skits, most of them in remarkably bad taste. Even at the Mass the buffoonery continued, with the priest ending the liturgy by praying loudly.

★ ★ ★

It had to be stopped, and it was — in the fifteenth century. It was some years, though, before it died out. But it finally did disappear, which is a pity, for it would be pleasant for us all at this time of year to have pageants and carols and church services in memory of the Holy Family's journey.

WHAT GOD LOVES, WHAT GOD HATES

Everybody knows who was Ireland's greatest woman saint. Ask anyone and he will come right back with "St. Bridget." But ask who was next in importance to Bridget, and it is a rare one who will tell you St. Ita.

★ ★ ★

St. Ita, born of a royal line in the sixth century, and honored Tuesday in the Christian calendar, was still a great saint even after you discount all the fancy miracles the Irish dream up about their heroic figures.

For example, it is not important whether or not she had a beheaded man's head put back on him and sent him on his way, as one of the Irish stories says. The authenticated record of what she did do is enough to show that she qualified as a saint, and that St. Ita's Day is celebrated in Ireland to this day.

One thing she definitely did was to run a school for small boys in County Limerick, and from this part of her life comes a gem that you and I would do well to paste in our hats.

One of her pupils was a lad named Brendan, later the famous St. Brendan, whose day is May 16. Brendan once came to her and said, "Tell me three things God especially loves." Ita at once replied:

"True faith with a pure heart; a simple life with a religious spirit; openhandedness inspired by charity."

Brendan followed with another question: "Tell me three things God most abhors." And again, without hesitation, Ita had the answer:

"A face which scowls upon all mankind; obstinacy in wrongdoing; and an overweening confidence in the power of money."

How are you doing on what God loves and what He abhors?

(Copyright, 1963)

The Country Parson

"There are folks who would rather talk a lot about their faith in God than prove it by their actions."

Voice of the People:

'Let's Concentrate More on Increasing Life Span'

Why spend billions in trying to get a man to the moon when the same amount on cancer research could save the lives of millions? Let's prolong the stay on earth and not be so interested in the moon, Mars, Venus, and other planets.

I'm scared of the agonies of cancer, not of missiles from Cuba or bombs from Russia.

Argia Gasparini

Firemen, Police Lauded by Citizens

Great effort was put forth by the Pontiac Fire Department in safeguarding my store and merchandise from damage that may have spread from the WKC fire. Smoke was unavoidable, but the care and concern regarding water damage that was shown saved my store from severe loss.

Abe Zamek, Proprietor
Kaufman's Credit Clothiers
138 N. Saginaw St.

My compliments to both the fire and police departments for the fine job they did in handling the WKC fire. Many of us who witnessed it could not help but think of the risk that firemen face every time they answer a call. The police deserve credit for their rerouting of traffic and handling of the crowd.

★ ★ ★

The Salvation Army provided an excellent service in serving hot coffee and donuts to the men during the cold night.

Bruce J. Annett
28 E. Huron St.

'Thanks for Help in Time of Need'

This is an open letter to the many people who helped me when my house burned on Jan. 3. I cannot thank you all personally, but I feel you will know who you are.

Mrs. Lillian Machowski
663 Sheffield Road

Teen-Agers Create Traffic Hazard

I saw two high school boys get out of the traffic side of a car parked across from the school on Huron Street. Heavy traffic was coming from behind and they forced several cars to swing left, throwing them in the lane of other following cars. The alternative was to hit the dumb students.

All the trouble from juveniles doesn't arise from the delinquents. (Or were these delinquents, also?)

Parent of Four

Critical of U Thant's Action in Africa

U Thant, backed by America, seems to have wantonly destroyed the last chance of a peaceful settlement of the Katanga problem. The contradictory explanations by the United Nations for its latest violence in Katanga leave but one impression: folly, deception, callousness, and inaptitude. Power politics is a cruel and dirty game. We are witnessing a new scramble for Africa led by the United States.

J. T. Warmly
London

The Almanac

By United Press International

Today is Saturday, Jan. 12, the 12th day of 1963 with 353 to follow.

The moon is approaching its last quarter.

The morning stars are Mercury and Venus.

The evening stars are Mars and Jupiter.

Those born on this day include American patriot John Hancock, in 1737.

★ ★ ★

On this day in history:

In 1865, the president of the confederacy, Jefferson Davis, met with an emissary of President Lincoln in Richmond, Va., to discuss peace negotiations ending the Civil War.

In 1950, the British submarine Truculent sank, killing 65 persons aboard the submarine. Fifteen persons aboard survived.

In 1961, a mudslide in Peru killed more than 3,000 persons.

A thought for the day — English poet Edward Young said: "All men think all men mortal but themselves."

Smiles

Anyone who gives Dad a wallet for Christmas has a rare sense of humor.

Portraits

By JOHN C. METCALFE

All throughout the days of winter . . . With a constancy, it seems . . . I am probing for the places . . . Where the warming sunshine beams . . . You will always find me searching . . . For the slightest sign of light . . . With a hope almost eternal . . . That the sun is shining bright . . . When I go about the city . . . For a walk along the street . . . . I will always choose the sidewalk . . . That the sun is apt to greet . . . . And in parks around the city . . . . I will never stay in shade . . . . Where the comfort of the sunshine . . . . Is forbidden to parade . . . So, if you would want to find me . . . When the wintertime is here . . . Look for me in any place . . . Where the sun is drawing near.

Washington Notebook:

Capitol's 'B-F-P-G' Is Clarified

WASHINGTON (NEA) — As Congress reassembles for another session, authorities at the U.S. Capitol have struck a long-overdue blow for clarity in directing visitors and tourists around the building.

For years many people have been mystified by the letter markings — 'B-F-P-G" — displayed over the doors to the Capitol's elevators.

Even when told what the designations meant, some folks didn't see the point. "B" for basement and "G" for gallery weren't too bad. But "F" for floor (first) and "P" for principal (members' floor) seemed a far stretch.

Well, at long last, capitol authorities have gone to the old "B-1-2-3." With so many elevators tucked in nooks and crannies, however, the price of clarity comes high. Reliably reported cost of the new metal plates: Upward of $3,500.

★ ★ ★

Sargent Shriver, Peace Corps director, is so fond of art that if he happens to have 20 minutes to spare in some foreign capital, he will dash for the art gallery.

The other day half a dozen empty wall frames were stacked on the floor in his outer office. A huge modern painting hangs at the "conference" end of his office.

★ ★ ★

He got the bug while staging art shows at Chicago's Merchandise Mart, which he managed for Joseph P. Kennedy, the President's father.

Shriver says he once took in a painting too big to be hung. To appreciate it he says, you had to

stand on a table or desk and look down at the floor. He did just that.

A state department type came to work, looking so much like death that his colleagues massed around and asked him what was wrong.

"I was a victim of 'social escalation'," he replied. "In the middle of New Year's eve I switched from gin to champagne."

★ ★ ★

Air Force circles in the Pentagon have gagged up the Skybolt ballistic missile project cancellations. They say it will be replaced by research into the bow and arrow.

★ ★ ★

It's a tradition in the Navy that the first entry in a ship's log for a new year must be in verse. In the best seagoing tradition Cmdr. Edmund L. Castillo, who had the midnight to 0830 watch on January 1, 1963, in Assistant Secretary for Public Affairs Arthur Sylvester's office in the Pentagon, wrote a three-page poem. Here are some sample lines:

'Every court has displayed its professional jokesmen,

"Should we be afraid to be Pentagon spokesmen?"

"If the answer is cleared, you don't need to believe it.

★ ★ ★

Just fill up your shovel, take aim and then heave it!

★ ★ ★

Democracy's durable, newsmen are wise,

★ ★ ★

Neither mufti nor khaki will deaden their eyes."

★ ★ ★

Washington restauranteurs are all set for the new federal income tax regulations on expense account deductions. One restaurant manager has hired a blonde with a camera to take pictures of businessmen at lunch. The prints provide them with evidence for next year's tax report on their business entertainment expenses.

★ ★ ★

The executive dining room at the Pentagon—considered the top brass mess — until recently had artificial flowers on the tables. But Florists' Telegraph Delivery Association would like to make Adam Yarmolinsky—who is special assistant to Defense Secretary McNamara — their man of the year for making a change from this almost ritualistic custom.

The Associated Press is entitled exclusively to the use for republication of all local news printed in this newspaper as well as all AP news dispatches.

The Pontiac Press is delivered by carrier for 50 cents a week; where mailed in Oakland, Genesee, Livingston, Macomb, Lapeer and Washtenaw Counties it is $18.00 a year; elsewhere in Michigan and all other places in the United States $26.00 a year. All mail subscriptions payable in advance. Postage has been paid at the 2nd class rate at Pontiac, Michigan. Member of ABC.

OPEN DAILY 10 A.M. to 10 P.M.
SUNDAY 12 NOON TO 7 P.M.

Kmart

GLENWOOD PLAZA
Paddock and N. Perry at Glenwood

REPEAT OF A SELLOUT!

Record Riot

45 R.P.M.

TOP HIT

RECORDS

Your Choice

9¢ Each

RECORD CASE
ASSORTED COLORS
Holds approximately 50 45 R.P.M. Records
1.44

PROFESSIONAL CLEANING
At Low, Low Money Saving Prices!

HURON ECON-O-DRY CLEANERS AND SHIRT LAUNDERS
"Over 36 Years in the Cleaning Business"
944 W. Huron St. FE 2-0231
½ Block West of Telegraph Road
Just Opposite Huron Theater and A&P Store
OPEN DAILY 7 A.M. to 6 P.M.

SAVE UP TO 35% With Cash and Carry!

ON THESE PROFESSIONAL DRY CLEANING SPECIALS

COUPON — With this coupon Mon., Tues., Wed.
SHIRTS LAUNDERED
• Individually Cellophane Packed with Drycleaning Order of $1.50 or More.
• Deluxe Finish
• Cash and Carry
3 OR MORE 19¢ EACH
REG. 5 FOR 1.15

COUPON
• LADIES' PLAIN SKIRTS OR SWEATERS
• MEN'S PANTS
Professionally Dry Cleaned, Spotted, Machine Finished 50¢

COUPON
MEN'S OR LADIES' SUITS OR PLAIN COATS
Professionally Dry Cleaned, Spotted, Machine Finished 90¢

OPEN DAILY 7 A.M. TO 6 P.M.
SELECT-UR-SERVICE
5 PROFESSIONAL DRYCLEANING SERVICES FOR EVERY BUDGET AND TYPE DRY-CLEANING DESIRED.

Just one of the hundreds of fabulous values offered during this great store-wide event.

6 Nostalgic Scenes of Rural EARLY AMERICAN DINNERWARE
• UNDERWARE DESIGNS!
• DETERGENT PROOF!
• DISHWASHER PROOF!
45 PIECE SET SERVICE FOR 8
$14.88 NO MONEY DOWN
A truly great value especially selected for "smart shoppers" ... $1.00 a week on Enggass Easier Terms!
JEWELRY CLEANER WITH EACH SET
PONTIAC Enggass JEWELRY CO.
Since 1865
25 North Saginaw St. In Downtown Pontiac

New DuPont Lucite Wall Paint
Reg. 7.45 $4.59 Gal.
• 22 Lovely Colors
• No Limit
Lovely New Colors
Complete Selections of All Colors
Super Kem-Tone
Reg. 6.59 $4.29 Gal.
Prices Good Until Saturday, Jan. 19th
HUDSON'S Friendly Corner DISCOUNT
1467 Baldwin at Walton
Open Friday 9 A.M. to 9 P.M.
All Other Weekdays 9 A.M. to 6 P.M.
Sunday 10 A.M. to 3 P.M.
FE 4-0242

SUNDAY ONLY WITH THIS AD

PORK Sale

DRAYTON PLAINS STORE ONLY
OPEN SUNDAY 9 A.M. TO 6 P.M.

• BLADE CUT PORK CHOPS..29 c lb.
• CENTER CUT PORK CHOPS..49 c lb.
• LOIN END ROAST.39 c lb.

BAZLEY CASH MARKET
4348 Dixie Highway—Drayton Plains

the RED BARN DRIVE-IN
TELEGRAPH at ELIZABETH LAKE RD.

FANCY FISH SANDWICH
A tasty fish sandwich with all the fancy trimmings. Red Barn's only tangy tartar sauce will delight your "sole"! 20c

The Red Barn Drive-In Restaurant represent a happy combination of rural American and modern tastes. The bright red barn beckons "WELCOME" to the young-in-heart. Come and enjoy the nation's finest drive-in menu:

HAMBURGER	15c	ONION RINGS	20c
CHEESEBURGER	20c	SHAKES	20c
FISH FILET	20c	SOFT DRINKS	10c & 15c
FRANK	20c	COFFEE, MILK	10c
GRILLED CHEESE	15c	HOT CHOCOLATE (in season)	15c
FRENCH FRIES	15c		

SUPER REPAIR SPECIAL!
HALF SOLES
for Men-Women-Boys
EXPERT Shoe REPAIRING
B.F. GOODRICH (Star-Lite)
Regular $2.50 Value
WITH COUPON ONLY $1.49
Good Mon., Tues., Wed., Thurs.
All Work Guaranteed
While You Wait or Shop Service
We Replace Handles on Ladies' Handbags
S. S. KRESGE'S
Shoe Repair—Basement Downtown Pontiac Store

SHOPPER STOPPERS

BUY NOW and SAVE
Outstanding Values for Early-in-the-Week Shoppers!

Buys for Mom and Buys for Dad
Values that will drive you mad!
You'll Find Sweepers
You'll Find Meats
You'll Find Tasty Ice Cream Treats!

Need Your Shoes Fixed?
Want Some Paint?
Eat in atmosphere that's quaint!

Get Your Shirts Washed
... Spin a Disc!
Pick Out Dishes, You Can't Miss

Shop These Bargains
Save at Sales ...
It's A Trick that Never Fails!

Shop in Your Car at
DixieDairy
49 N. TELEGRAPH RD.
Midway Between Tel-Huron and Pontiac Mall
NEW LOW PRICE ON REGULAR MILK
The good old fashion style with 3 inches of cream at the top
½ GALLON GLASS 36¢
We are the only local dairy still processing regular milk.
BREAD FRESHLY BAKED 6 BIG 1½ lb. Loaves $1

REPEAT OF A PREVIOUS SELLOUT
TOILETS! TOILETS! TOILETS!
Fully guaranteed, perfect quality throughout. Some slight surface blemishes, that are hardly noticeable.
FAMOUS NAME BRAND. Exceptionally hard glaze pure white finish. Ballcock and all Tank parts are fine quality.
Each Fully tested and Guaranteed.
$17.95
SEE our terrific values in
STALL SHOWERS, BATHTUBS, VANITORYS LAVATORIES, HOT WATER TANKS
Michigan Fluorescent Light Co.
393 Orchard Lake Rd., Pontiac
Plumbing Dept.

FREE SHOCKS
WITH WHEEL ALIGNMENT
Caster, Camber and Toe-In $9.95
2 FRONT SHOCKS
Double Action—Quality Hercules
($2.00 Installation Each)
Special Factory Offer for Limited Time Only. Introducing the Hercules Double Action Heavy-Duty Shock Absorber. Guaranteed for 20,000 Miles or One Year.
FE 8-0424 Avoid Waiting Time Call for Appointment FE 8-0424
INSTANT CREDIT—NO MONEY DOWN
ALL MAJOR CREDIT CARDS HONORED!
OPEN EVENINGS 'TIL 9 P.M.
Market Tire Co.
77 WEST HURON AT CASS AVE.
Discount Prices on Fisk, Goodyear and Firestone Tires!

HOOVER SWEEPER
Authorized Dealer
January Service SPECIAL
• Same day service
• All makes
• Work guaranteed
Free Pick Up and Delivery in Oakland County
M-86 $39.95
COMPLETE STOCK OF REBUILT CLEANERS
PARTS AND SERVICE ON ALL BRAND SWEEPERS
• Bags • Hoses • Belts
• Cords • Brushes • Switches
M-32 $59.95
Attachments Included
BARNES & HARGRAVE Hardware
742 W. HURON ST. FE 5-9101
PARK FREE

MONDAY ONLY!
Hoffman's OWN Tender STEAKette PATTIES
¼ lb. ea. 39¢ lb.
HOFFMAN'S
PONTIAC FREEZER FOODS
526 N. Perry FE 2-1100

Look up and not down; look forward and not back; look out and not in; and lend a hand.—Edward E. Hale.

WESLEYAN METHODIST
67 N. Lynn St.
SUNDAY SCHOOL ..... 10:00 A.M.
WORSHIP ..... 11:00 A.M.
W.Y.P.S. ..... 6:45 P.M.
EVENING SERVICE ..... 7:30 P.M.
WED. PRAYER AND BIBLE ... 7:30 P.M.
Rev. J. De Neff

CHURCH SCHOOL 9:45 A.M.
MORNING WORSHIP 11 A.M.
First Christian Church
DISCIPLES of CHRIST
Rev. Jack H. C. Clark, Pastor
858 W. Huron St.

BETHEL TABERNACLE
First Pentecost Church of Pontiac
Sun. School 10 A.M. Worship 11 A.M.
EVANGELISTIC SERVICE
Sun., Tues. and Thurs.—7:30 P.M.
Rev. and Mrs. E. Crouch
1348 Baldwin Ave. FE 5-8256

1ST GENERAL BAPTIST CHURCH
of Drayton Plains
3010 Marlington Rd. (Off Hatchery Rd.)
Rev. R. L. Gregory
SUNDAY SCHOOL .. 10 a.m.
WORSHIP ..... 11 a.m.
EVENING WORSHIP 7:30 p.m.

CHRISTIAN PSYCHIC SCIENCE CHURCH
12 Warren St.
Speaker 7:30 P.M.
Horace John Drake
Silver Tea, Wednesday 7:30 P.M.

FIRST SOCIAL BRETHREN CHURCH
316 Baldwin FE 4-7631
Sunday School .... 10:00 A.M.
Sunday Worship .. 11:00 A.M.
Sunday Evening .. 7:30 P.M.
Wednesday Choir .. 7:30 P.M.
Saturday Service . 7:30 P.M.
Rev. Tommy Guest, Pastor
FE 2-0384

1st SPIRITUALIST CHURCH
576 Orchard Lake Ave.
Rev. Marshall, Pastor
Service Sun. 7:30 P.M.
Rev. Marshall, Speaking

ANNOUNCING JAN. 13
LAST SUNDAY SERVICES
in our present location
PARKDALE CHURCH of the NAZARENE
63 W. Parkdale
2 blocks W. of Baldwin
SUNDAY SCHOOL 10 A.M.
WORSHIP 11 A.M.
YOUTH FELLOWSHIP 6:30 P.M.
EVENING WORSHIP 7 P.M.
Speaker: Mrs. Opal Sharp
Rev. Harold Hughes, Pastor
Future Services to Be Held at Hawthorne School

LUTHERAN CHURCHES
MISSOURI SYNOD
Cross of Christ
Telegraph at Square Lake Rd.
Bloomfield Township
Rev. Delayne H. Pauling, Pastor
Services of Worship at 8:30 and 11:00 A.M.
Church School 9:45 A.M.
St. Stephen
Sashabaw at Kempf
Guy B. Smith, Pastor
Sunday School ..... 9:15 A.M.
Church Services 8:00 and 10:30 A.M.
St. Trinity
Auburn at Jessie
(East Side)
Ralph C. Claus, Pastor
Sunday School ..... 9:45 A.M.
First Service ..... 8:30 A.M.
Second Service ..... 11:00 A.M.
St. Paul
Joslyn at Third
(North Side)
Rev. Maurice Shackell
Sunday School ..... 9:05 A.M.
Late Service ..... 10:45 A.M.
PEACE
Services held at Waterford Township High School, Highland Road at Crescent Lake Road.
Sunday School 9 A.M.
Worship Service 10:30 A.M.
Richard H. Feucht, Pastor
Grace
Corner Genessee and Glendale
(West Side)
Richard C. Stuckmeyer, Pastor
Church Service ..... 9:00 A.M.
Sunday School ..... 9:00 A.M.
Church Service ..... 11:00 A.M.
Sunday School ..... 11:00 A.M.
"The Lutheran Hour" over WXMI 9 A.M. Every Sunday

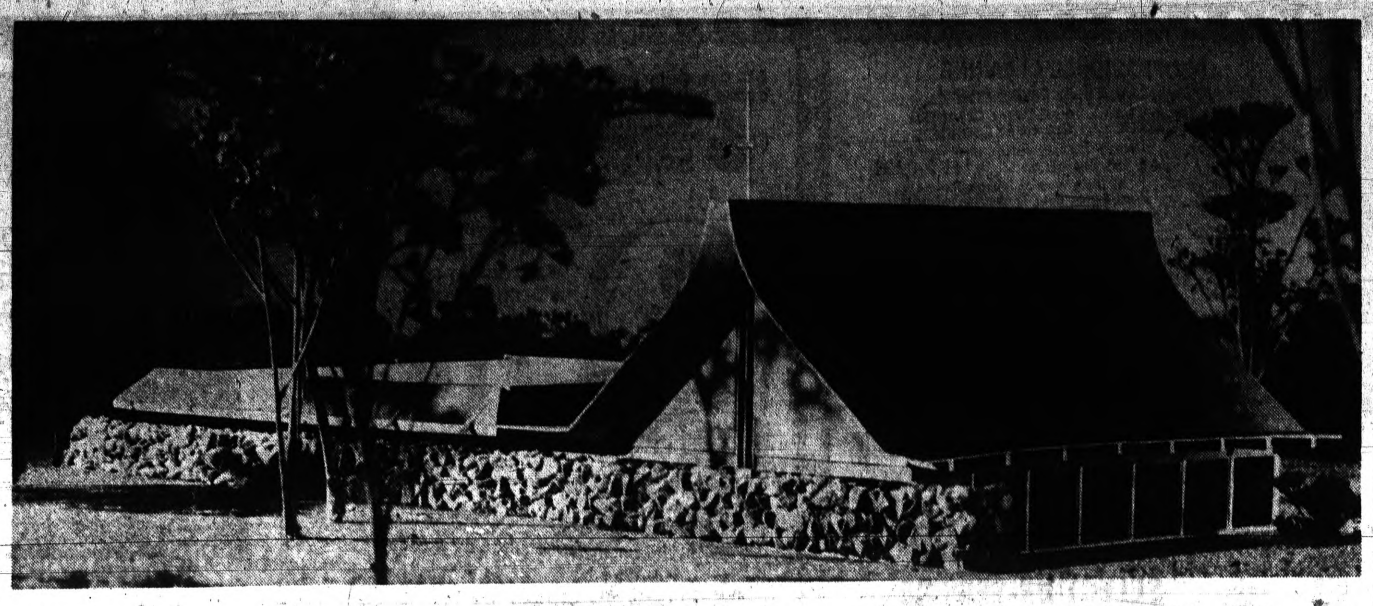

CROSS OF CHRIST LUTHERAN — The first unit of the new Cross of Christ Lutheran Church now underway on a seven-acre site on the corner of Lone Pine and Telegraph Roads will be of wood and stone. Architects are Frederick Stickle Associates of Birmingham. Construction contract was awarded to Dickson-Costigan Inc. of Detroit. Groundbreaking for the building was in December. Rev. Delayne H. Pauling is pastor. Paul Hofmeister was chairman of the planning committee. The congregation is currently worshiping in a remodeled school house at 1191 W. Square Lake Road, Bloomfield Township.

Church News

ORCHARD LAKE

"The Peril of Piety," a sermon on the second commandment, will be preached by Rev. Edward D. Auchard, pastor, at Orchard Lake Community Church, Presbyterian tomorrow. Fred Fuller, baritone, will sing "Feed My Sheep" by Joy at both the 9 and 11 a.m. services.

★ ★ ★

The Chancel Choir will sing "Bow Down Thine Ear" by Tschach at the second worship hour.

A fellowship dinner for members and friends of the Orchard Lake Church in the "50 Plus" age range will follow worship tomorrow.

The Senior High Fellowship will meet at 6 p.m. and Rev. Mr. Auchard will teach the second class on "Introduction to the New Testament" at 8 p.m.

The board of trustees will meet Monday evening with J. O. Sarto presiding.

The annual meeting of the congregation and corporation of the church will be at 8 p.m. Tuesday. Elders, elder-trustees and deacons will be elected. Reports for 1962 will be received and the 1963 budget adopted.

★ ★ ★

The Junior High Fellowship will get together for a dinner program at 5:30 Thursday evening. Preparation will be made for evaluating the sermon presented by the pastor on the following Sunday.

ST. PAUL LUTHERAN

A group of 12 adults will be received into membership through the rite of confirmation at St. Paul Lutheran Church tomorrow morning.

★ ★ ★

A reception honoring the new members will be held in Fellowship Hall after the service.

The congregation will observe Foreign Mission Sunday tomorrow with Pastor Maurice Shackell, pastor of St. Paul, preaching on "The Day the Sun Stood Still."

The Pontiac Circuit Pastoral Conference is scheduled for St. Paul Church at 10 a.m. Monday. Luncheon will follow at noon.

ST. MICHAEL CATHOLIC

The St. Paul Guild will meet at 8:15 p.m. Monday in the rectory of St. Michael Catholic Church, 140 Beach St. with the topic for the evening on "Confession."

The purpose of the guild is to create fellowship and to help better understand the Catholic Church and its functions. Refreshments will be served. Rev. James Hayes said everyone is welcome.

FIRST METHODIST

Mrs. Earby Austin of 51 Oakland Ave. will open her home Tuesday morning for the new study class of the Woman's Society of Christian Service of First Methodist Church. The time is 9:30 a.m.

The topic of the six-week course is "Christian Mission of Eastern Asia."

Rev. Carl G. Adams, pastor, will preach on "When God's Power Is Used" at both worship services tomorrow morning.

The membership and evangelism commission will meet following the prayer fellowship and Bible study hour Wednesday evening. The Progressive Class will get together for the annual cooperative dinner and election of officers at 6:30 p.m. Friday. George Hevel will preside.

OAKLAND AVE. U. P.

"What Happens When a Person Dies" will be the theme of Rev. Theodore R. Allebach's sermon at 10 a.m. tomorrow in Oakland Avenue United Presbyterian Church.

At 7 p.m. he will continue his series of sermons on "Bible Miracles." Special music will be by R. G. Crites and Griff Verhey.

"To the Only Wise God" will be the topic of the Builder Fellowship meeting at 5:15 p.m. The Pioneer Fellowship will discuss "Churches on the Field."

★ ★ ★

Members will meet for the annual congregational session at 7:30 p.m. Wednesday. Officers will be elected and the 1963 budget adopted. A 6:30 dinner will precede the meeting. Charles Edie will preside.

ASCENSION

The Couples Club of the Lutheran Church of the Ascension are having a smorgasbord dinner tonight with an evening of fun and fellowship.

Committee members include Mr. and Mrs. Elwood Foreslund, the Albert Hehls, the Roland Halquists, Mr. and Mrs. William Moorehouse and Mr. and Mrs. Claude Slaught.

Pastor Mires Stine will start another study class at 2 p.m. tomorrow. It is planned for those planning to join the church as well as for those who wish to review the Lutheran doctrine.

Classes will meet for one hour each Sunday for six weeks.

BALDWIN EVANGELICAL

Mrs. N. C. Liesemer of Detroit will show pictures of "Our Church in Europe" at 7:30 p.m. Thursday in Baldwin Evangelical United Brethren Church. With her husband who is a pastor and conference superintendent of the denomination, Mrs. Liesemer visited churches in Europe. The public is invited.

"Going Forward With Christ in Evangelism" will be the theme of Rev. Myron R. Everett's sermon at 11 a.m. tomorrow. "The Parable of Growth" will be his evening theme.

★ ★ ★

Junior High Fellowship will study "Tarraced Bay and Hong Kong" at 5:45 p.m. "Our Creative Response" will be the topic for the Senior High Fellowship.

Prayer and Bible study are planned for 7:15 p.m. Wednesday and the fish supper from 5 to 8 p.m. Friday in the social room of the new educational unit.

BLOOMFIELD HILLS

Rev. Harold W. Gieseke, pastor of Bloomfield Hills Baptist Church, will begin a series of sermons on the great events in the life of Christ leading up to Easter.

"From Bethlehem to the Jordan" will be his sermon topic tomorrow. The Senior Choir under the direction of Jack White will sing "Trust in the Lord."

Rev. and Mrs. Dick Poore, who will soon be on their way to serve as missionaries in France, will speak at 6 p.m. Mrs. Poore and an ensemble from Emmanuel Christian School will provide music.

The Poores are affiliated with the Baptist Mid-Missions, a world-wide mission agency of some 700 men and women in home and foreign fields.

The Poores will also speak to the combined youth groups at 5

CHRISTIAN SCIENCE
SUBJECT for SUNDAY
SACRAMENT
Sunday Services and Sunday School
11:00 A.M.
Wednesday Evening Services 8 P.M.
Reading Room
14 W. Huron St.
Open Daily
11 A.M. to 5 P.M.
Friday to 9 P.M.
First Church of Christ, Scientist
Lawrence and Williams Streets
PONTIAC
THE BIBLE SPEAKS TO YOU
9:45 A.M. SUNDAY
RADIO STATION
CKLW
800 KC

Dr. Edwin T. Dahlberg to Help Form Council

DR. EDWIN T. DAHLBERG

Dr. Edwin T. Dahlberg of St. Louis, Mo., a former president of the National Council of Churches, will be in Pontiac at the signing of the charter when a Pontiac Area Council of Churches is formed.

★ ★ ★

The ceremony and service will be at 7:30 p.m. on Jan. 20 in First Presbyterian Church.

★ ★ ★

Born in Fergus, Minn. in 1892, Dr. Dahlberg is listed in "Who's Who in America" as a graduate of the University of Minnesota and Rochester Theological Seminary, Rochester, N.Y.

He received his doctor of divinity degree from Keuka College in 1939.

He has served terms as president of the American Baptist Home Mission Society and was a delegate of the American Baptist Convention to the Amsterdam Assembly of the World Council of Churches in 1948 and Evanston in 1954.

★ ★ ★

Dr. Dahlberg is the author of two books, "Youth and Homes for Tomorrow" and "Which Way Is a Christian."

★ ★ ★

He is co-author of a volume published by the Colgate-Rochester Divinity School entitled "Christian Leadership in a World Society."

Youth Name Themes

"Making and Keeping Friends" will be the topic for discussion at the Youth Fellowship meeting of Lakeland United Presbyterian Church tomorrow evening. Beverly Compton and Clarice Dewey will be leaders. On Jan. 20 Ronald Cleland will lead the meeting with the theme, "How to Live With Parents."

Great tranquillity of heart is his who cares for neither praise nor blame.

FIRST UNITED MISSIONARY CHURCH
149 N. East Blvd. FE 4-1811
Pastor, WM. K. BURGESS
SUNDAY SCHOOL . . . 10 A.M.
WORSHIP ..... 11 A.M.
"Reasonable Worship"
EVENING SERVICE ..... 7:30 P.M.
"Man's Spiritual Restoration"

Trumpet Solo, Quartet Will Be Program

A quartet composed of Mr. and Mrs. Richard Green, Phyllis DeGault and Everett Spence, will open the 7 p.m. service tomorrow in the Church of the Brethren.

★ ★ ★

Alton Goll of Waterford will paint a picture pertaining to the 14th chapter of John.

Mr. and Mrs. Larry Sowter will bring the message in song. Mr. Sowter will play the trumpet accompanied by Mrs. Sowter at the piano.

★ ★ ★

Pastor LeRoy Shafer will preach and the choir will present "Look to the Light House."

Ray Hinson will lead the 6 p.m. service with the theme, "Alcoholism." Sunday School will be at 10 a.m. followed by the 11 a.m. worship hour.

Lutherans Begin Building

Skylight Runs Length of Gable in Chapel

The congregation of Cross of Christ Lutheran Church, 1191 W. Square Lake Road is in the midst of a building program.

★ ★ ★

The group purchased a seven-acre site at Telegraph and Lone Pine Roads; broke ground in December; and is now watching the progress of the first unit.

To integrate the building into the gently rolling and wooded natural setting, wood and stone are being used extensively in the construction.

Presently services are held at 8:30 and 11 a.m.; and Sunday School at 9:45 a.m.

The new building will contain a chapel seating 160 with provision for an overflow of 150.

Unusual features of the chapel are the altar which is one massive slab of sandstone suspended from the roof trusses, and a skylight which runs the entire length of the gable, flooding the chapel with natural light.

The low section adjacent to the chapel is the educational wing. This is one unobstructed space which by means of folding walls can be divided into six separate areas for Church School purposes.

OPENS ON TERRACE

One side of the wing has sliding glass doors which open onto the terrace area which will be used for classes and coffee hours during pleasant weather.

Connecting the worship and educational rooms is a circulation area which features an enclosed courtyard open to the sky.

Also included in the building are a large church office, kitchen, sacristy and pastor's study.

Frederick Stickle Associates of Birmingham is the architect and Dickson-Costigan Inc. of Detroit, the contractor.

Members of the building committee are Mrs. Robert Deuter, Clifford Brandt, Barlyn Lane, Norman Dehnke, Mrs. Robert Green, Robert Gromer, Paul Hofmeister, James Putnam, Mrs. James Skaggs, and Karl Walter. Mr. Hofmeister was chairman of the planning for the new church.

Rev. Delayne H. Pauling is pastor of Cross of Christ Church.

Dr. James Laird at Methodist Rally

The annual sub-district rally of Pontiac Methodist Men will be held Tuesday at 6:30 at Central Methodist Church.

Dr. James Laird, minister of Central Methodist Church, Detroit, will speak to the group on the theme, "Free But Not Independent."

Mr. and Mrs. George Putnam will provide music for the evening. George Yansen will lead the men in devotions.

PONTIAC CHURCH OF CHRIST
1180 N. PERRY ST. FE 2-6269
Listen to the "Herald of Truth" Each Sunday—CKLW—11 A.M.
BOYD C. GLOVER
Evangelist
BIBLE STUDY ..... 9:50 A.M.
Classes for all ages
MORNING WORSHIP 10:50 A.M.
Clyde Balderson, speaking
EVENING SERVICE .... 6 P.M.
Boyd C. Glover, "Hagar & Sarah"
Bible Classes for Everyone
Wed. Night 7:30 P.M.
LADIES' BIBLE CLASS
Thursday 10 A.M.

Williams Lake Church of the Nazarene
2840 Airport Road
Paul Coleman
Minister
10 A.M.—SUNDAY SCHOOL
11 A.M.—WORSHIP HOUR
7 P.M.—WORSHIP HOUR

CHURCH of GOD
East Pike at Anderson
Parsonage Phone FE 2-8609
Sunday School 10:00 A.M.
Morning Worship 11:00 A.M.
Evening Service 7:00 P.M.
Young Peoples Service Wed., 7:00 P.M.
Rev. Estel D. Moore

CHURCH OF THE GOOD SAMARITAN
4780 Hillcrest Dr., Waterford
7 P.M. SERVICE
Rev. Nellie Haubrich of Lapeer, speaker
For Information Call FE 2-9824

EVANGELICAL UNITED BRETHREN CHURCH
212 Baldwin Ave. Phone FE 2-0728
SUNDAY SCHOOL—9:45 A.M.
WORSHIP—11 A.M.—"Forward in Evangelism"
YOUTH HOUR—5:45 P.M.
VESPER—7 P.M.—"The Parable of Growth"
Rev. M. R. Everett, Minister

Rev. Al Kasten
FAITH BAPTIST CHURCH
3411 AIRPORT ROAD
Sunday School ..... 10:00 A.M.
Worship Service ..... 11:00 A.M.
Evening Service ..... 7:30 P.M.
"Life of Christ Series" Film
Robert Lillyman, Music Director

CHURCH OF SPIRITUAL FELLOWSHIP
MALTA TEMPLE—2024 PONTIAC ROAD
(Formerly St. Luke's Methodist Church)
Jan. 20—Fellowship Sunday
Services 2:30 to 7:30 — Jack Teeters
SUNDAY SERVICE 7:30 P.M. — Rev. Arthur De Graaf

COLUMBIA AVENUE BAPTIST CHURCH
64 W. Columbia Ave. — FE 5-9960
Sunday School ..... 9:45 A.M.
Morning Worship ..... 11:00 A.M.
Training Union ..... 6:30 P.M.
Evening Worship ..... 7:30 P.M.
Midweek Service (Wed.) . 7:45 P.M.
Be our Guest and You'll be Blest
End your search for a friendly Church
E. CLAY POLK
Pastor
(Affiliated with the Southern Baptist Convention)
CLARENCE B. JACKSON, Minister of Education
CARROLL HUBBS, Music Director

First Presbyterian Church
HURON AT WAYNE
REV. GALEN E. HERSHEY, PASTOR
REV. PAUL D. CROSS, ASST. PASTOR
ALBERT A. RIDDERING, Christian Education Director
Worship Service . . . 9:30 and 11:00 A.M.
Church School . . . . 9:30 and 11:00 A.M.

NORTH EAST COMMUNITY CHURCH
EVANGELICAL UNITED BRETHREN
Mt. Clemens at Featherstone
9:45 A.M. — Church School 11:00 A.M. Worship Service
SECOND DEDICATION ANNIVERSARY
Rev. RONALD D. CARTER, Flint, Guest Minister
L. S. SCHEIFFLE, Minister FE 8-1744

The SALVATION ARMY
29 W. LAWRENCE STREET
Sunday School 9:45 a.m.—Young People's Legion 6 p.m.
Morning Worship 11 a.m.—Evangelistic Meeting 7:00 p.m.
Wednesday Prayer and Praise Meeting 7:00 p.m.
LIEUT. and MRS. GARY B. CROWELL
Good Music—Singing—True to the Word Preaching
God Meets With US—You, Too, Are Invited

"Waterford Township American Baptist Church"
CRESCENT HILLS BAPTIST
CRESCENT LAKE ROAD Near HATCHERY ROAD
Sunday School 9:45 A.M. Worship 11 A.M.
6:30 P.M. Baptist Fellowship
Large Parking Lot Nursery During All Services
Rev. Robert L. Adams, Pastor

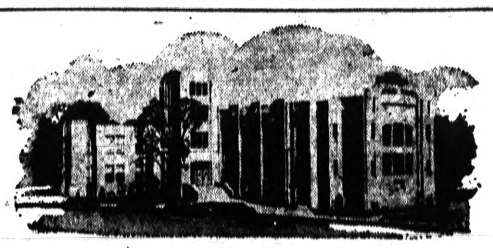

FIRST BAPTIST CHURCH
COR. OAKLAND AND SAGINAW STREETS
Rev. Robert H. Shelton, Pastor
9:45 A.M. SUNDAY SCHOOL
(Classes for All Ages)
10:45 A.M. MORNING WORSHIP SERVICE
(Message Broadcast Over CKLW at 11:00)
5:45 P.M. YOUTH FELLOWSHIP GROUPS
7:00 P.M. EVENING EVANGELISTIC SERVICE
WEDNESDAY, 7:30 P.M. MID-WEEK PRAYER SERVICE

Any country which denies its citizens religious freedom is a land of tyranny. To be truly free, man must be at liberty to seek his own spiritual salvation as well as his earthly goals. In this country, we have been blessed with religious liberty; all of us can thank God for that right, and all of us should work for its preservation. — Clinton A. Clauson.

BETHANY BAPTIST CHURCH
W. Huron at Mark
Worship Services at 8:40 and 11 A.M.
SERMON: "THE BANKRUPTCY OF MORALISM" — Rev. Chalmer Mastin
9:45 A.M. — Church School Classes for All Ages
6:30 P.M. — Evening Vespers
7-8:00 P.M. — Youth and Adult Groups
Wednesday 6:30 P.M. — Annual Church Dinner and Meeting
"An American Baptist Convention Church"

CHRIST LUTHERAN CHURCH
Airport and Williams Lake Rds.
Sunday School .... 9:30 A.M. for All Ages
WORSHIP SERVICE 11 A.M.
NURSERY PROVIDED AT 11 A.M.
Wayne E. Peterson, Pastor

CHURCH OF CHRIST
87 LAFAYETTE
(Between Cass and Oakland)
Our Purpose Is Obey God and Serve Only Him. Come, Be With Us
WORSHIP LORD'S DAY
10:30 A.M.
LORD'S DAY Evening
7:00 P.M.
WEDNESDAY EVENING
7:00 P.M.

CENTRAL CHRISTIAN CHURCH
G. W. Gibson, Minister
FE 4-0239 374 N. Saginaw
Bible School ..... 9:45 A.M.
Morning Worship ... 11:00 A.M.
Youth Service .... 6:00 P.M.
Evening Service ... 7:00 P.M.
Prayer Meeting and Bible Study Wednesday ... 7:30 P.M.

FIRST FREE METHODIST CHURCH
501 MT. CLEMENS STREET
Rev. Carl Koerner, Pastor
SUNDAY SCHOOL
10 A.M.
WORSHIP SERVICES
11 A.M. and 7:00 P.M.

Reorganized CHURCH OF JESUS CHRIST of Latter Day Saints
19 Front St.
11 A.M. — Elder A. Streling
7 P.M. — High Priest Randall Huise

TONIGHT — 7:30
Sun. 10-11 & 7:30 P.M.
HEAR EVANGELIST JUDDIE PEYTON
Preacher, Singer, Recording Artist
EVANGELICAL MISSIONARY CHURCH
2800 Watkins Lk. Rd. (Near Mall)
• RADIO CKLW SUN. 7:30 A.M.
A. J. Baughey, Pastor

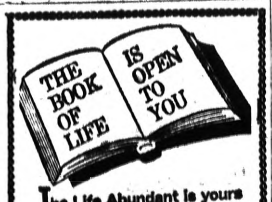

The Life Abundant is yours for the asking.
THIS IS YOUR INVITATION
SUNDAY SCHOOL
9:45 A.M.
"A RIGHT CLASS FOR EVERY AGE"
11:00 A.M.
MORNING WORSHIP
7:00 P.M.
EVANGELISTIC RALLY
MID-WEEK
WED. 7:30 P.M.
"The Christ Centered Life Is a Happy Life"
ATTEND THE FULL GOSPEL CHURCH
First ASSEMBLY OF GOD

Dr. Oliphant Speaking to Adventists

Dr. W. W. Oliphant of Lake Orion who has spent the last two years in Africa was guest speaker at 11 a.m. services in the Seventh-day Adventist Church this morning. "Legitimate Aims for 1962" was his topic.

★ ★ ★

Dr. Oliphant is one of the three doctors in the Orion Medical Group, a rotating group which sends and supports one of three doctors for a period of more than two years each to the Kendu Mission Hospital in Kenya, East Africa.

He will show a film on Africa at 5:30 p.m. Sunday at the old Pontiac Junior Academy building, 81 E. Howard St.

First aid classes will start at 10 and 11 a.m. tomorrow in the old academy building with courses under the direction of an American Red Cross worker.

★ ★ ★

Classes are to prepare people in caring for themselves and others in time of need. Anyone over 14 years of age may enroll. The program is sponsored by the medical and young people's departments of the church.

North East Church Has Guest Speaker

Rev. Donald D. Carter, pastor of First Evangelical United Brethren Church, Flint, will give the second anniversary sermon at the North East Community E.U.B. Church, Mt. Clemens St. at Featherstone Rd. at 11 a.m. tomorrow.

Rev. Mr. Carter was a member of the former Calvary Church prior to entering the ministry.

North East Community Church is the result of a relocation of the former Calvary Evangelical United Brethren Church, Paddock and Prospect Streets.

The congregation worshipped for a brief time in the local Y.M.C.A. and later in the Harrington Hills Elementary School during the time of the building of the new church. Dedication services were held Jan. 8, 1961.

Rev. L. S. Scheifele, formerly pastor of Kearsley Park Evangelical United Brethren Church, Flint, was assigned to serve as pastor in May of 1961 and is the present pastor.

★ ★ ★

Marie Shelly has served since September 1961 as parish worker and director of Christian Education.

Elder Lee Presiding at Conference

Elder Harold B. Lee, a member of the Council of Twelve Apostles of the Church of Jesus Christ of Latter-day Saints (Mormon), Salt Lake City, is presiding at a quarterly conference of the Detroit Stake today and tomorrow.

Accompanying Elder Lee will be LePriel S. Bunker, a member of the Relief Society General Board and Naomi W. Randall, a member of the Primary Association General Board.

Generall sessions of the conference will be conducted tomorrow to secure a new president.

Visitors are welcome to attend these meetings.

Elder Lee is a former educator, businessman and public official who was managing director of the world-wide Church Welfare Program from its beginning in 1937 until 1959. He holds honorary degrees from two universities, and is a director of four prominent banking, insurance and railroad corporations.

CALLING AT HOME — Members of local congregations of Jehovah's Witnesses will spend several thousand hours this month calling on Pontiac residents under the leadership of Dennis N. Bennett of Troy (right), supervising minister of 14 southeast Michigan congregations. Clint Duck of 1376 Parkway St., listens while he delivers a 3-minute sermon to Mrs. Eric Beitler of 1143 Crestview Ave.

To Become Church at Convention

Newest Parish in Episcopal Diocese

"St. Stephen's Episcopal Church" is the newest parish in the Episcopal Diocese of Michigan.

★ ★ ★

At the annual diocesan convention, held this year in Bay City Feb. 13, St. Stephen's will be welcomed into Union with the Protestant Episcopal Church in the Diocese of Michigan. This will complete the long chain of formalities begun last fall, when the mission governing body asked permission of the congregation to apply for parish status.

While changing its status from that of mission to parish, St. Stephen's followed the rules set down by church canon law and by the State of Michigan.

Last September, at the regular monthly meeting of the mission vestry, a motion was unanimously passed to recommend to the congregation that the mission take steps to become an incorporated parish.

★ ★ ★

This motion was approved in October and incorporators were elected. They obtained the consent of the Rt. Rev. Richard S. Emrich, bishop of Michigan, and notified the four nearest Episcopal parishes of their intent, in accordance with the canon law.

They then made application to the State of Michigan.

Upon receipt of the charter from the state, the mission vestry called a special meeting of the people to accept the articles of incorporation, declare their intent to affiliate with the new parish, and elect a vestry.

RE-ELECT VESTRY

Members of the outgoing mission vestry were all re-elected to serve in similar posts on the first parish vestry. Luel P. Simmons, Jr., William L. Martin II, John Yoder, Frank Quackenboss, Mrs. Elizabeth Hotton, Frank Carlson, Thomas Hart, Lyle Oviatt and Thomas Roberts comprise the lay administrative body.

Immediately following their election they held their first vestry meeting and re-elected all officers: Luel Simmons, senior warden; William Martin, junior warden; Frank Quackenboss, secretary; and William B. Potts, treasurer.

The vestry then issued a call to the vicar, the Rev. Carl R. Sayers, to be the first rector of St. Stephen's.

St. Stephen's had its beginnings in the fall of 1956 when a nucleus of a dozen Christ Church Cranbrook families living in the North Adams Road neighborhood laid plans to hold their first service as a mission of Christ Church. On February 3, 1957 that service was held in the all-purpose room of the new Eastover School on Westview Road, Bloomfield Township.

★ ★ ★

The Rev. Barton M. Lloyd served as first vicar of the new parochial mission of Christ Church, and William L. Dewey was the first mission committee chairman, or lay leader of the group.

New Officers to Be Installed at Trinity

Pastor Joseph W. Moore will install new officers of Trinity Baptist Church in a ceremony during the 11 a.m. worship hour tomorrow.

"Take a Chance With God" will be the theme of his sermon.

Music will be by the Children's Choir and the Adult Chorus.

Sunday School is scheduled for 9:15 a.m. and Junior Church will follow at 10:15.

The council for the ordination of a deacon will be at 3:30 tomorrow afternoon.

Musical groups of Newman AME Church will provide a program at 7:30 p.m.

Chancel Choir to Sing a Norwegian Prayer

"Prayer of a Norwegian Child" by Kountz will be the Chancel Choir number tomorrow morning in First Congregational Church. Mrs. Mary Leonard will sing "Fear Not Ye O Israel" by Buck. Pastor Malcolm K. Burton will preach on "Servant and Master."

Groups of the Women's Fellowship will attend the silver tea sponsored by the Pontiac Council of United Church Women in All Saints Episcopal Church Monday.

Study Class Tuesday

The adult study class of the Woman's Society of Christian Service of Trinity Methodist Church in Keego Harbor will meet at 8 p.m. Tuesday at the church. Conducting the study will be Rev. E. J. Snyder, a former chaplain in the Air Force. He served in Japan, Okinawa and Iwo Jima.

Presbyterians to Mark Rite of Communion

The Sacrament of Holy Communion will be served at 9:30 and 11 a.m. worship services in First Presbyterian Church tomorrow. A class of new members will be welcomed at the second hour.

"O Come to My Heart Lord Jesus" by Ambrose will be the Communion anthem with Gerald Bax, soloist. Royce Everett will present the offertory solo "Holy Lord God" by Lully.

During a coffee hour following the 11 a.m. service, Mr. and Mrs. Robert Lazelle and Dr. and Mrs. Lynn D. Allen will be hosts.

The board of deacons, moderated by Mr. and Mrs. Robert Lazelle, will meet to pack used clothing for Church World Service at 8 p.m. Monday.

At 6:30 p.m., Wednesday, the men of the church will have a dinner meeting. Arthur Van Ryzin, Pontiac Central High School basketball coach, will describe the new physical fitness program known as "Isometric Contraction" and discuss "Basketball as Played at Pontiac Central."

Rev. Galen E. Hershey, pastor, will bring a Bible Study and install Dr. Lynn Allen as the 1963 president of the Men's Club.

★ ★ ★

Other officers to be installed are Howard Powers, vice president in charge of programs; Frank Oosterhof, vice president in charge of membership; Emil Bruestle, secretary; and Glen Dick, treasurer.

BLOOMFIELD HILLS BAPTIST CHURCH
3600 Telegraph Rd. North of West Long Lake Rd.
Sunday School ... 10 a.m. Evening Worship .. 6:00 p.m.
Morning Worship .. 11 a.m. Prayer Meet., Wed. 7:30 p.m.
REV. HAROLD W. GIESEKE, PASTOR PHONE 647-3463

FIRST NAZARENE
60 STATE ST.
SUNDAY WORSHIP ..... 9:45 A.M.
MORNING WORSHIP ..... 11:00 A.M.
YOUTH FELLOWSHIP ..... 6:00 P.M.
MID-WEEK SERVICE
WEDNESDAY ..... 7:30 P.M.
"A Friendly Church in a Friendly Community"
JOHN BURTON, Minister of Music

J. E. VAN ALLEN
PASTOR

PONTIAC UNITY CHURCH
8 N. Genesee (Corner W. Huron) 335-2773
EVERETTE A. DELL, Minister
11 A.M. SUNDAY SCHOOL
11 A.M. MORNING WORSHIP
CLASSES
Tues., 8 P.M. — Unity Workshop
Thurs., 8 P.M. — "Talk on Truth"

All Saints Episcopal Church
Williams St. at W. Pike St.
The REV. C. GEORGE WIDDIFIELD
Rector
The REV. WM. E. LYLE
Associate
The REV. ALEXANDER T. STEWART
Vicar
8:00 A.M. — Holy Communion
9:30 and 11:15 A.M. — Morning Prayer and Sermon by the Rector
Church School
7:00 P.M. — Episcopal Young Churchmen
Rose Kneal Room
Thurs., Jan. 17 — 10 A.M. Holy Communion
CHURCH of the RESURRECTION
will meet in Clarkston Elementary School, 6595 Waldron Rd.
THE REV. ALEXANDER T. STEWART, Vicar
9:30 Holy Communion and Sermon

Young People Offer Skits

Senior, Junior Youth Take Part at Marimont

The senior high youth group of the Marimont Baptist Church will present a missionary skit at their 6:30 p.m. hour Sunday. Those taking part are Linda Van Horn, Pat McBride, Karen Bexell, Wilma Hicks and Larry Clower.

★ ★ ★

The junior high group will present a skit on "Baptist in the Original Thirteen Colonies." Those in the program are Lawanda Hassenzahl, Mary Matthews, Susan Ward and David Somers. Nancy Tabor will play a flute solo.

Pastor Somers will speak on "Faithless Failures" in the morning service and on "The Things That Never Were" in the evening service. Mrs. Donna Titsworth will sing a solo in the morning service.

Ernie Stewart will be song leader and the ordinance of Baptism will be observed in the evening service.

The missionary committee will meet at 7:30 p.m. Monday. The annual business meeting of the congregation will be held Wednesday night.

★ ★ ★

The monthly roller skate sponsored by the church will be held Thursday evening at the University Skating Rink. The junior high youth group under the sponsorship of Mr. & Mrs. Gordon Matthews are going tobogganing Friday evening at Murphy Park.

Celestial Choir Offers Musical Program

The Celestial Choir of New Bethel Baptist Church will present a musical program at 4 p.m. tomorrow in the Oakland County Children's Home.

The group will be accompanied by Rev. Arthur Jackson with Thomas Lewis Jr. giving an inspirational talk. Rev. Amos G. Johnson is pastor.

United Presbyterian Churches

OAKLAND AVENUE
Oakland at Cadillac
Theodore R. Alleback, Pastor
Audrey Limkeman, Youth Director
Morning Worship ..... 10:00 A.M.
Sunday School ..... 11:20 A.M.
Youth Meetings ..... 5:45 P.M.
Evening Worship ..... 7:00 P.M.
Wednesday Prayer ..... 7:00 P.M.

AUBURN HEIGHTS
3456 Primary Street
F. Wm. Palmer, Pastor
9:30 A.M. — Sunday School
11:00 A.M. — Morning Worship
6 P.M. — Youth Fellowship
7:30 P.M. Choir Program

DRAYTON
Drayton Plains, Michigan
W. J. Teeuwissen Jr., Pastor
Bible School ..... 9:45 A.M.
Morning Worship ..... 11:00 A.M.
Youth Groups ..... 6:30 P.M.
Wednesday Prayer and Study Hour ..... 7:30 P.M.

William D. Peroni, Pastor
APOSTOLIC CHURCH OF CHRIST
485 CENTRAL
Saturday Young People ..... 7:30 p.m.
Sunday School and Worship ..... 10:00 a.m.
Sunday Evening Services ..... 7:30 p.m.
Tuesday and Thursday Services .... 7:30 p.m.
Church Phone ..... FE 5-8361
Pastor's Phone 852-2382

MISSIONARY ALLIANCE CHURCH
220 N. Cass Lake Road
SUNDAY SCHOOL 9:45 A.M.
WORSHIP 11 A.M.
"Power for Service"
YOUTH FELLOWSHIP 6 P.M.
EVENING SERVICE 7 P.M.
"We Shall Live Again"
REV. G. J. BERSCHE, Pastor

FIRST CHURCH of the BRETHREN
46 NORTH ROSELAWN
SUNDAY SCHOOL ..... 10 A.M.
MORNING WORSHIP ..... 11 A.M.
7 P.M. — Artist Al Gall, Sermonette in Art
Thurs. Mid-week Prayer and Bible Study 7:30 P.M.
REV. LEROY SHAFER, PASTOR

MARIMONT BAPTIST CHURCH
68 W. Walton FE 2-7239
SUNDAY SCHOOL ..... 10 A.M.
MORNING WORSHIP HOUR ..... 11:00 A.M.
"FAITHLESS FAILURES"
EVENING SERVICE ..... 7:30 P.M.
"THE THINGS THAT NEVER WERE"
Pastor Somers speaking at both services
Public Cordially Invited

CHURCH of CHRIST
210 HUGHES ST. FE 5-1156
Roosevelt Wells, Evangelist
Sunday Bible Study for all ages, 9:45 a.m.
Sunday Worship Periods
11 a.m. and 7 p.m.
Tuesday Weekly Bible Study 8 p.m.
The Church that "Speaks as the Oracles of God" (PETER 4:11)

Central Methodist
3882 Highland Rd.
MILTON H. BANK, Pastor
H. H. Johnson, Associate Pastor
MORNING WORSHIP 9:15 and 10:45 A.M.
"DEEPLY RELIGIOUS?"
Rev. Johnson, preaching
Broadcast Live on WPON 11:00 A.M.
CHURCH SCHOOL 9:15 and 10:45 A.M.

FIRST METHODIST
CARL G. ADAMS, Minister
JOHN A. Hall, Min. of Visitation
South Saginaw at Judson
MORNING WORSHIP 8:30 and 11 A.M.
"WHEN GOD'S POWER IS USED"
Rev. Carl G. Adams, preaching
CHURCH SCHOOL 9:45 A.M.
MYF — 6:15 P.M.
Wed. Bible Study and Prayer — 7:30 P.M.

ST. PAUL METHODIST
165 E. Square Lake Rd FE 8-8233 — FE 2-2752
Morning Worship 10:00 A.M. and 11:15 A.M.
Church School 10:00 A.M.
Intermediate and Senior Youth Groups, 6:00 P.M.
Ample Parking REV. JAMES A. McCLUNG, Minister Supervised Nursery

Covert Methodist Church
2775 PONTIAC LAKE RD.
Rev. W. E. Courter, Pastor
Church Service ..... 9:45 A.M.
Church School ..... 11:00 A.M.

ST. LUKE'S METHODIST CHURCH
2012 PONTIAC RD.
Wayne Brookshear, Minister
Church School ..... 11:15 A.M.
Morning Worship ... 10:00 A.M.

ELMWOOD METHODIST CHURCH
Grant St. at Auburn Rd. — Eric G. Wahrli, Pastor
Sunday School ..... 10:00 A.M.
Morning Worship ..... 11:15 A.M.
Evening Worship ..... 7:00 P.M.
Prayer Wed. 7:00 P.M.

Emmanuel Baptist Church
645 S. Telegraph Rd.
Premillennial — Independent — Fundamental
CRUSADE for CHRIST
CLOSING SUNDAY
January 13 — 7 P.M.

Dr. Tom Malone, Pastor
HEAR
DR. JOHN GAMBLE
from Lynchburg, Virginia
"A dynamic . . . . . dramatic preacher"

10 A.M. 11 A.M. 7 P.M.
HEAR
THE SINGING BASINGERS
from PARKERSBURG, WEST VIRGINIA
With The Large CRUSADE CHOIR

EMILY
Radio Broadcast WPON 10:15 A.M. Each Sunday
WED. MIDWEEK SERVICE 7:30 P.M.

INER
Sunday School Attendance Last Week 1230

JACOBY ON BRIDGE

BY OSWALD JACOBY

Bobby Jordan is ten years older than his partner, Arthur Robinson, but the maturity of age 36 does not seem to have made him the steadier member of the partnership. Instead it is Arthur who plays straight man while Bobby creates the situations in bidding and play that are most likely to force mistakes from the opponents.

JACOBY

In a recent duplicate match, Bobby found himself in a very comfortable three no-trump contract. Overtricks are important in duplicate and at trick one Bobby was able to make a deceptive play that netted him all thirteen tricks and a top score.

There wasn't anything too complicated about the play. West had opened the five of spades and after East produced the ten spot Bobby won the trick with the king, not the jack.

Then he ran off his six club tricks and West had to find five discards. The first three were easy. There was no pain about letting a low heart and two low spades go. The fourth discard was the queen of spades. On the last club, West could not afford to chuck a diamond and he did not want to unguard the king of hearts so out came the ace of spades. It looked safe enough. East surely held the jack since Bobby had won the first trick with the king.

Now Bobby's jack and four of spades were good and he had thirteen tricks. His false card at trick one had really paid off!

NORTH 12
♠ 973
♥ 953
♦ AKQ74
♣ J2

WEST
♠ AQ852
♥ K102
♦ J1085
♣ 4

EAST
♠ 106
♥ Q874
♦ 962
♣ 8653

SOUTH (D)
♠ KJ4
♥ AJ6
♦ 3
♣ AKQ1097

No one vulnerable

South	West	North	East
1 ♣	Pass	1 ♦	Pass
3 N.T.	Pass	Pass	Pass

Opening lead—♠ 5

CARD Sense

Q—The bidding has been:

South	West	North	East
1 ♣	Pass	1 ♦	Pass
1 ♥	Pass	2 ♣	Pass

?

You, South, hold:
♠AQ76 ♥AQ76 ♦2 ♣KJ52

What do you do?

A—Pass. You don't seem to have any suits to work with at no-trump and eleven tricks in clubs are a lot to have to try for. If you do bid you should try two no-trump.

TODAY'S QUESTION

Instead of bidding two clubs your partner has raised your one heart bid to two. What do you do now?

Answer Monday

3 Die Shoveling Snow

DETROIT (AP)—Aloys F. Xeier 66, Charles B. Ryberg, 78, and Andrew Ficht, 61, all of Detroit, collapsed and died of apparent heart attacks yesterday after shoveling snow.

State GOP Official Foretells Success

LANSING (AP) — A top Republican official said today that Michigan will become a glowing showcase of government under Gov. George Romney and will prove the worth of the GOP philosophy.

Mrs. Frank Williams, assistant chairman of the Republican National Committee, told newsmen that Romney's capture of the governorship was one of the "very bright spots" of last November's election.

★ ★ ★

"We will be able to point to Michigan not just with pride but with authority and confidence because we'll be able to say this is the way a state should be run," Mrs. Williams declared.

★ ★ ★

Romney, she said, will bring fiscal responsibility to a state whose fiscal policies under Democratic administrations for the past 14 years "have been a national disgrace."

Mrs. Williams, director of women's activities for the GOP, was in Lansing to address a weekend meeting of the Republican State Central Committee.

Commenting on former Gov. G. Mennen Williams, now an assistant secretary of state for African affairs, Mrs. Williams said:

★ ★ ★

"Soapy has not been an important figure in government circles for some time. In Washington, the feeling is that he has very little influence. But then I don't see why he should have after the record he made in the state of Michigan."

She said that under Williams, Michigan's government was scandalously mismanaged and a notorious failure.

Romney, whom she described as a man of unusual and great stature, will logically be a contender for the 1964 Republican presidential nomination along with any other Republican governor of any major state, she said.

Lake of the Woods, part in Canada and part in the U.S. has an area of 2,000 square miles.

OUR ANCESTORS By Quincy

"This Sunday traffic is murder! That's the third auto we've encountered in an hour!"

Astrological Forecast

By SYDNEY OMARR
For Sunday

"The wise man controls his destiny . . . Astrology points the way."

ARIES (Mar. 21 to Apr. 19): Good time to contact neglected friend, also attend church of choice. Check notes and plans. Do not skip important details. Be open-minded.

TAURUS (Apr. 20 to May 20): Excellent for pleasure through children, recreational activities. Matters concerning opposite sex also favored. Add to knowledge through reading, attending religious services.

GEMINI (May 21 to June 21): Be practical. Exercise self-discipline. Look to future. Seize up security potential. Expend energy in right direction. Don't scatter forces. Welcome visitors, one may be helpful!

CANCER (June 22 to July 21): Good for writing, correspondence, visiting relatives. Go over "collections," including books, hobbies. Pleasure indicated through written word, including features in newspaper.

LEO (July 22 to Aug. 21): Hunch or "impression" could set you on proper and profitable path. Conserve strength. Obtain "inner excitement" by realizing full potential. Spiritual reinforcement helps, too.

VIRGO (Aug. 22 to Sept. 22): No time to "sit on fence." Express views. Be interesting, dynamic. If alone, write or telephone. Be "in contact." Day to permit personality to shine. Also time to live up to resolutions.

LIBRA (Sept. 23 to Oct. 22): Attend to matters requiring seclusion, including prayer, spiritual activities. Anticipate, explore, interpret—utilize creative forces to fullest extent. Be alive "within."

SCORPIO (Oct. 23 to Nov. 21): Fine for dealing with friends, associates, and for taking steps to fulfill wishes. Good for visiting, dealing with public. Don't "shrink." Instead, concentrate on expansion.

SAGITTARIUS (Nov. 22 to Dec. 21): Opportunity presents itself to elevate your status. Hold interviews, examine various ways of achieving goal. Stress versatility. Cooperate in community, church projects.

CAPRICORN (Dec. 22 to Jan. 20): Create, achieve and express love. Fine day for religious matters and enhancing spiritual horizons. You can "grow" as a person. Don't fool yourself. Analyze abilities, ambitions.

AQUARIUS (Jan. 21 to Feb. 19): Review budget. Catch up on reading. Outline future projects. Analyze your own role in recent activities. Make your intentions clear. Be sure your motives are being properly interpreted.

PISCES (Feb. 20 to Mar. 20): Attention should be given to marriage partner—special attention. If single, review marriage or partnership prospects. Attend to public relations matters. Tonight, relax.

★ ★ ★

IF SUNDAY IS YOUR BIRTHDAY . . . you are practical where others are concerned. You are better at giving good advice, that at following it, but you get things done.

★ ★ ★

GENERAL TENDENCIES: Cycle up for Leo, Virgo, Libra. Special word to Pisces: Try to let others see the real you.

For Monday

ARIES (Mar. 21 to Apr. 19): Diplomatic talk with fellow workers "pays off." Matter of "face-saving" may be involved. Take initiative. Offer suggestions. Be fair. But draw the line at certain point.

TAURUS (Apr. 20 to May 20): Good lunar aspect today indicates progress where success is concerned. Including investments and business. Fine day for selling. Stress originality, creativity.

GEMINI (May 21 to June 21): Avoid tendency to overlook routine matters Some details prove important. Necessary that you personally attend to them. Build strength. Get plenty of rest. Plan home, domestic improvements.

CANCER (June 22 to July 21): Intuition comes to your aid. Spontaneous ideas prove valid. Follow through on plans, hopes, wishes, aspirations. Fine for visiting and receiving visitors. Communicate, write, give of yourself.

LEO (July 22 to Aug. 21): Fortunate if you "call your shots." Means be specific. Don't go ahead if ideas are "hazy." Get into focus. Don't be stampeded into making extravagant purchases. Stress quality, not "bargains."

VIRGO (Aug. 22 to Sept. 22): Cycle up. You can do much to assure standing professionally and personally. Highlight personality, vigor, enthusiasm and originality. Opportunity to expand may be presented. Grab it!

LIBRA (Sept. 23 to Oct. 22): Fine for dealing with matters concerned with charity, hospitals, other institutions. Maintain principles. Express yourself on highest level. Others due to respond favorably.

SCORPIO (Oct. 23 to Nov. 21): Recent ideas should be transformed to realities. Do so by presenting the best side of yourself. Watch personal appearance. Be attentive to friends, associates. Remember sense of humor!

SAGITTARIUS (Nov. 22 to Dec. 21): Good for business changes, investments. But check with authorities. Seek advice of loved one in your home. Obtain cooperation. Avoid needless disputes. Strive for harmony.

CAPRICORN (Dec. 22 to Jan. 20): Recognize your own needs, desires. Don't put them off. This applies to relations with special person. Time to permit light of love to shine brighter. Keep heart open.

AQUARIUS (Jan. 21 to Feb. 19): Get into rhythm of current affairs. Read, talk, express yourself. Don't be bogged down by needless worries. Tendency is to make mountains out of molehills today. Avoid it!

PISCES (Feb. 20 to Mar. 20): Discover new interests, persons. Be alert to opportunities for greater happiness. Be receptive rather than aggressive. Do more listening than talking. Observe, perceive—form private opinions.

★ ★ ★

IF MONDAY IS YOUR BIRTHDAY . . . you are fascinated with research. You are interested in people and you want to know about them.

★ ★ ★

GENERAL TENDENCIES: Tendency for criticism to run high and wide, over international area. But when the "noise" settles, agreement is likely.

(Copyright 1963)

BOARDING HOUSE

OUT OUR WAY

BEN CASEY By Neal Adams

THE BERRYS By Carl Grubert

DRIFT MARLO By Dr. I. M. Levitt, Tom Cooke and Phil Evans

ALLEY OOP By V. T. Hamlin

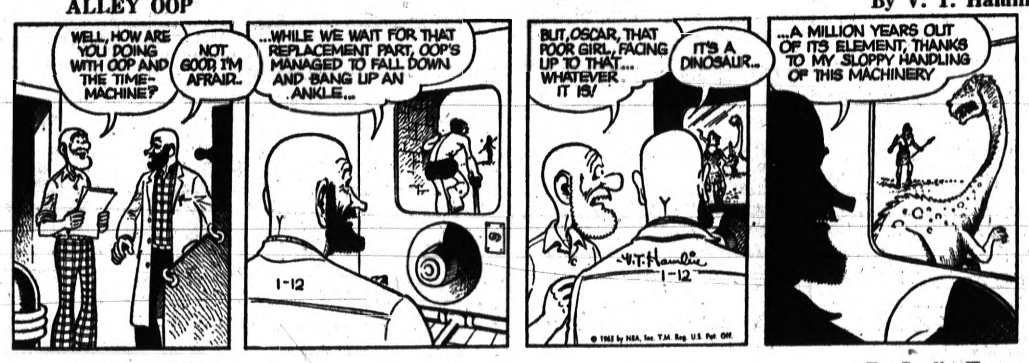

CAPTAIN EASY By Leslie Turner

MORTY MEEKLE By Dick Cavalli

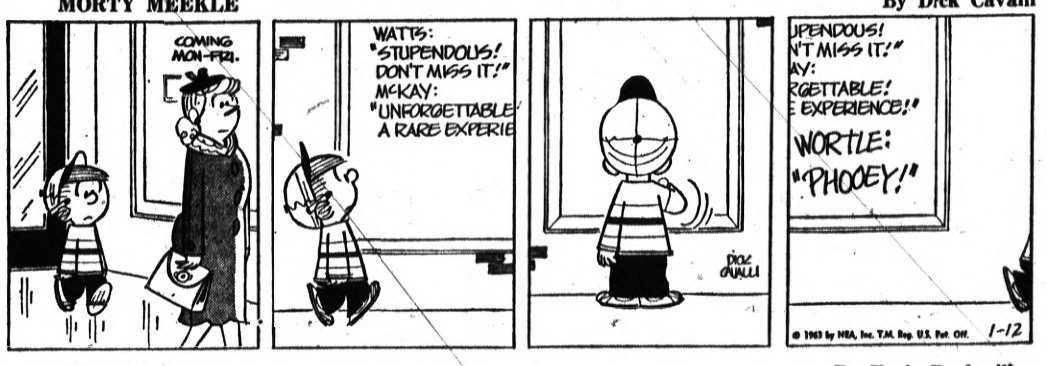

NANCY By Ernie Bushmiller

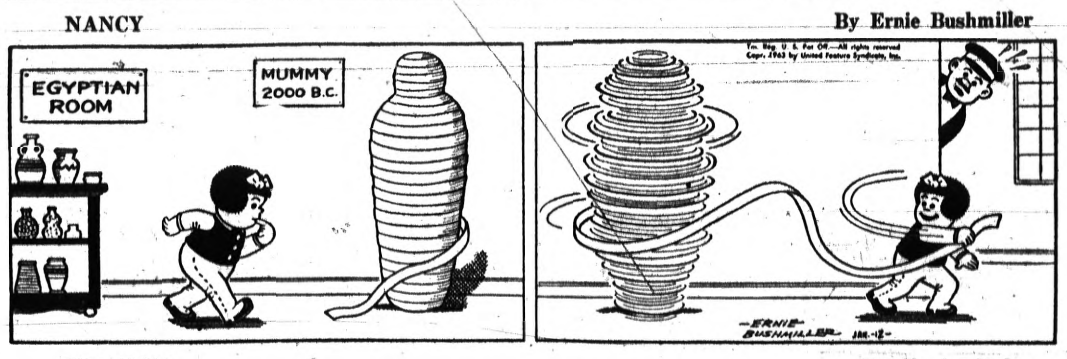

GRANDMA By Charles Kuhn

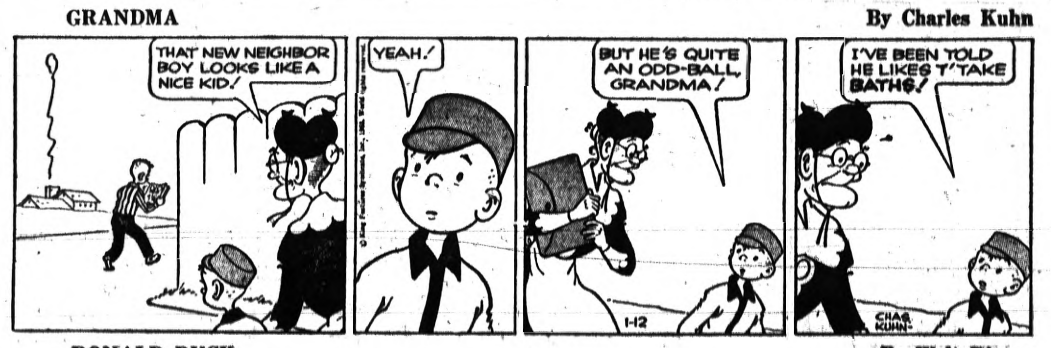

DONALD DUCK By Walt Disney

Polio Cases Number Only One Last Week

ATLANTA (AP)—The number of poliomyelitis cases in the United States last week fell to the lowest level since the spring of 1962.

Only one paralytic polio case was reported, the communicable disease center of the U.S. Department of Health, Education and Welfare said.

The Alexander Graham Bells were buried on the summit of Beautiful Mountain, the site of their home in Nova Scotia.

Pontiac Theaters

EAGLE

Sat.-Mon.: "Burn Witch Burn," Janet Blair; "The Phantom of the Opera," Herbert Lom.

Tue.-Thu.: "Horizontal Lieutenant," Jim Hutton, Paul Prentis; "The Valiant," John Mills.

HURON

Sat.-Thu.: "Period of Adjustment," Jane Fonda, Jim Hutton; "All Fall Down," Warren Beatty, Eva Marie Saint.

Starts Fri.: "What Ever Happened to Baby Jane?" Joan Crawford, Bette Davis.

Keep Your Cloths, Mum, We Only Want the Car

STALISFIELD, England (UPI) —Thieves stole actress Pearl Hackney's car from the front of her home with $11,200 worth of clothes and jewelry inside.

★ ★ ★

They then apparently had a change of heart, drove back, unloaded her jewels and clothing and decided only to steal the car.

The State Department receives about 200,000 letters a year on foreign policy questions.

Workers Favor Profit Sharing to End Striking

FONTANA, Calif. (AP)—Union officials say workers at Kaiser Steel's Fontana plant have voted overwhelmingly in favor of a profit-sharing program aimed at eliminating strikes.

★ ★ ★

The plan, described by one union executive as a bold new concept, is to become effective March 1.

★ ★ ★

It provides that workers displaced by automation will not be fired, but will go into a special labor reserve pool. As the firm expands, they will be retrained and placed in other jobs.

★ ★ ★

Under the program, employes will share in savings resulting from increased productivity and reductions in material costs. They will receive 32.5 per cent of the total savings, payable monthly.

Although World War I ended Nov. 11, 1918, the United States did not formally recognize the cessation of hostilities until July 2, 1921.

Community Theaters

Hills-Rochester

Sat.: "Hell Is for Heroes," Steve McQueen, Bobby Darin; "Pirate and the Slave Girl," Lex Barker.

Sun.-Wed.: "The Manchurian Candidate," Frank Sinatra, Janet Leigh.

Thur.-Sat.: "Legend of Lobo," Walt Disney, color; "The Bashful Elephant," Molly Macky, Buddy Bear.

Holly

Sat.: "The Wonders of Aladdin," Donald O'Connor, color; "The Legend of Lobo," Walt Disney, color.

Sun.-Tue.: "The Chapman Report," Shelley Winters, Jane Fonda, color.

Thur.-Sat.: "Damn the Defiant," Alec Guinness, Dirk Bogarde, color.

Keego

Sat.: "What Ever Happened to Baby Jane?" Bette Davis, Joan Crawford; "East of Kilimanjaro," Marshall Preston, color.

Sun.-Wed.: "The Chapman Report," Jane Fonda, Shelley Winters, color; "A Weekend With Lulu," Leslie Phillips.

Milford

Sat.: "Bashful Elephant"; "Feudin', Fussin' and a Fightin'," Marjorie Main, Percy Kilbride.

Sun.-Mon.: "If a Man Answers," Sandra Dee, Bobby Darin, color.

Starts Fri.: "Lobo," Walt Disney, color; "East of Kilimanjaro," Marshall Preston, color.

Oxford

Sat.-Mon.: "The Manchurian Candidate," Frank Sinatra, Janet Leigh.

Thur.-Fri.: "Tales of Terror," Vincent Price, Basil Rathbone.

The 1962 Christmas stamp, a wreath-and-candle design in red and green, is the first stamp to mark a holiday season.

Mayor Out of Hospital

DETROIT (AP) — Detroit Mayor Jerome Cavanagh was released yesterday from the hospital where he was confined for 10 days with bronchial pneumonia.

The mayor's doctor has instructed him to curtail his schedule "by cutting down on the long hours."

Asia is five times larger than all of Europe.

Enjoy Your Sunday Dinner at the WEST SIDE RESTAURANT
226 S. Telegraph
Just South of Voorheis

Miracle Mile Drive-In
2103 S. Telegraph—FE 2-4000

Electric In-Car Heaters Free—Open 6:30
LAST TIMES TONIGHT—LATE SHOW
THAT GLAMOROUS PLAYMATE OF "BREAKFAST AT TIFFANY'S" IN A DOUBLE-BARRELLED "HEPBURN" HOLIDAY OF FUN AND ROMANCE!

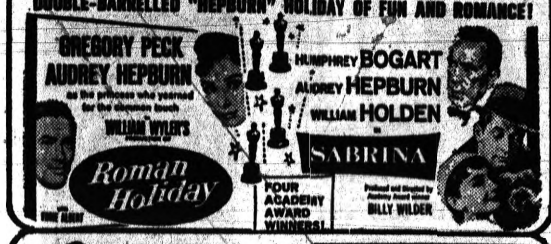

Starting Sun.
This Year's Most Exciting Film
SENSATIONAL—SHOCKING!
THE MOST TALKED ABOUT—MOST SHOCKED ABOUT PICTURE OF OUR YEARS!
Shown at 8:30 P.M. ONLY

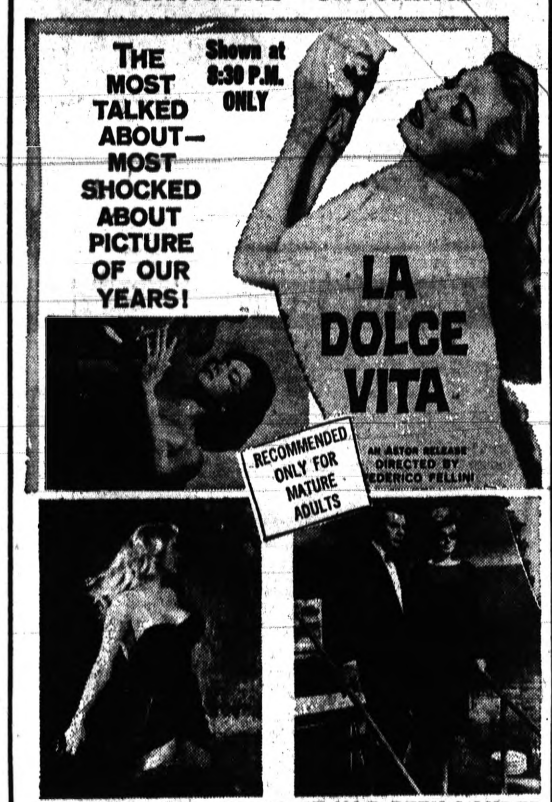

ALL OVER THE WORLD IT HAS BEEN LAUDED AND DAMNED!—AND HAS BROKEN EVERY RECORD!
—AND—
The Shocking Adult Film of the Year!
The shock by shock story of the most dangerously evil woman in the world ...she is the way she is because men made her that way...! No one has ever dared to tell her story!
ROBERT SIODMAK'S PORTRAIT OF A SINNER
...ask the men who knew her!
NADJA TILLER (that "ROSEMARY" girl) · TONY BRITTON · WILLIAM BENDIX · NATASHA PARRY
SUNDAY • Early Show • Open 6—Starts 6:30

CHECK HERE FOR GOOD FOOD!
Dick Vance's SKYROOM RESTAURANT
Phone 673-2370
AT THE NEW TERMINAL BLDG.—Pontiac Municipal Airport
LOW, LOW SPECIAL BREAKFAST PRICE..... 49c Juice—2 Eggs, Bacon, Toast and Jam
Try Our Terrific Steak Dinners
Open Tuesday thru Sunday 7 A.M. to 8 P.M.
Closed on Mondays

SPECIAL
Paul's Hamburgers WALLED LAKE
Thursday 10th
Friday 11th
Saturday 12th
FRENCH FRIES ea.
HAMBURGERS ea.
CHOCOLATE SHAKE ea.
10c
PLUS 2c FOR THE CUP—NO COUPON NECESSARY
—EAT THEM HERE OR TAKE-OUT—
785 PONTIAC TRAIL
This Store Only—No Limit!

Now Showing—Shows 1:00-3:30-6:00-8:30
Strand
STARRING DORIS DAY
DORIS DAY—Voted the Most Popular Star of the Year in the Big Musical of 1963!

—LAST TIME—
"WHAT EVER HAPPENED TO BABY JANE"
PLUS
"EAST of KILIMANJARO"
Orchard Lake Rd., Keego Harbor Dial 682-1900

Limited Engagement SUNDAY thru WED.
A DARRYL F. ZANUCK PRODUCTION
The Chapman Report

The personal story behind a sex survey... from the controversial best-selling novel.
SHELLEY WINTERS · JANE FONDA · EFREM ZIMBALIST JR.
CLAIRE BLOOM · GLYNIS JOHNS
WYATT COOPER...DON M. MANKIEWICZ · RICHARD D. ZANUCK
TECHNICOLOR® From WARNER BROS.
plus EXCITING COMEDY
"A WEEKEND WITH LULU"

TONIGHT AND SUNDAY
PONTIAC DRIVE IN THEATER
2435 Dixie Hwy. FE 5-4500
First Pontiac SHOWING
3 BIG FEATURES
In-Car Heaters Free!
TONIGHT OPEN 6:30
SUNDAY OPEN 6:00
An Adult Program — No Children, Please!
DARINGLY BOLD! SHOCKINGLY TOLD!

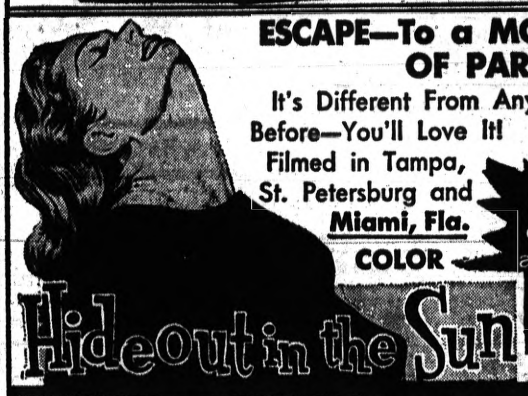

TWO FACES OF LOVE
INNOCENCE and AWAKENING!
A summer of evil... and a young girl's cruel awakening!

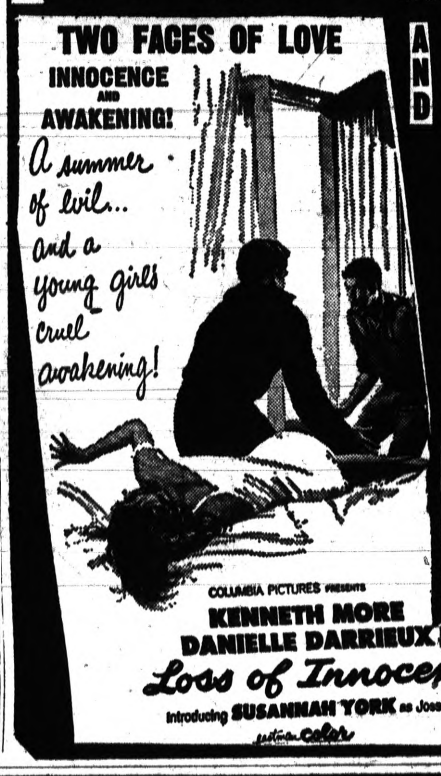

AND

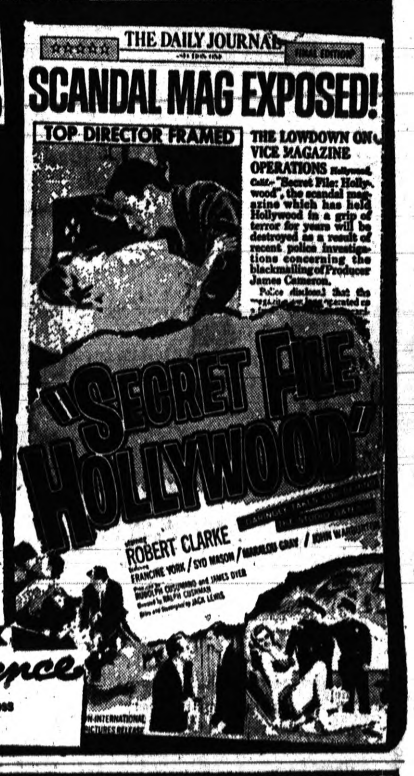

NERVE-SHATTERING SHOCK!!!

TENNESSEE WILLIAMS' GREAT FIRST COMEDY!
That AGONIZINGLY HILARIOUS Pause between the HONEYMOON and MARRIAGE...

EXCITING ADULT ENTERTAINMENT!

PERIOD of ADJUSTMENT
(but who adjusts to what?)
JANE FONDA
JIM HUTTON
TONY FRANCIOSA

PLUS

NOW!

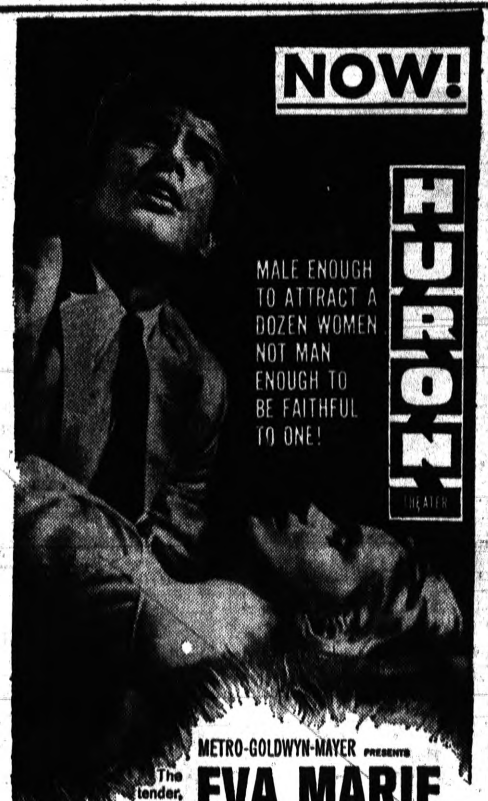

MALE ENOUGH TO ATTRACT A DOZEN WOMEN NOT MAN ENOUGH TO BE FAITHFUL TO ONE!

METRO-GOLDWYN-MAYER presents
The tender, terrifying story of a boy's search for manhood and a woman's desire for love!
EVA MARIE SAINT
WARREN BEATTY
KARL MALDEN

ALL FALL DOWN
ANGELA LANSBURY
BRANDON deWILDE

FRIDAY—MONDAY—TUESDAY—WEDNESDAY—THURSDAY
"PERIOD OF ADJUSTMENT" — 2:00-10:49
"ALL FALL DOWN" at 8:55 Only
SATURDAY AND SUNDAY
"ALL FALL DOWN" — 1:16-5:09-9:00
"PERIOD OF ADJUSTMENT" — 3:07-7:00-10:13

Freeze Damage Below Estimates

LAKELAND, Fla. (AP)—Florida's big citrus freeze of 1962 may not have been so big after all, the U.S. Department of Agriculture says.

The federal agency's January report on the Florida citrus crop this week said it was 47.2 million boxes under the December estimate of 163.9 million boxes.

★ ★ ★

Previous estimate of the loss in the mid-December freeze ranged up to 90 per cent for some varieties.

Highway Officials Plan Freeway Confab in Flint

LANSING (AP)—The State Highway Department reports its top officials will meet with Flint city officials Thursday to present their plans for a proposed $85-million freeway section in the city.

★ ★ ★

The north-south and east-west freeways are expected to be completed within 10 years. The department says it has been doing preliminary planning and route location studies for the past two years.

Actress Has Baby Boy

LONDON (AP) — Movie actress Anne Heywood, wife of producer Raymond Stross, gave birth to a 7-pound, 14-ounce boy in a London nursing home Friday.

There are 20 provinces in the domain of Chile.

Romney Names Week to Recognize Printers

LANSING (AP) — Gov. George Romney has proclaimed Jan. 13-19 as international printing week in Michigan.

The governor said the week was intended to pay tribute to the men and women in the printing industry because "through the art of printing great moments in history are preserved for the ages."

The most populous state in the Union when the first census population was taken in 1790 was Virginia with 690,000 persons. Pennsylvania was second with 434,000. By 1820, New York had forged ahead with 1½ million residents.

FOR LOW CAR LOANS
GMTC Employees
FEDERAL CREDIT UNION
939 Woodward Ave. 338-4001

You Can Count on Us . . . Quality Costs No More at Sears

SEARS ROEBUCK AND CO.

Thrifty Monday!

Store Hrs. 9:45-9 p.m. Mon.—Thurs. Fri. and Sat. Shop From 9:45 to 5:30 Tuesday and Wednesday

no phone orders, C.O.D.'s or deliveries*
*except large items

Be Smart, Be Thrifty—Monday and Every Day! You Can Be Sure of Extra Savings at Sears!

women's cotton or corduroy
capri pants
Were $2.98 and $3.98! 1.66 pr. Charge It

Incredible! Our tremendous collection of slim capris in wonderful fashion colors . . . splashy batik prints or bold plaids. All are grand-to-wash cotton or corduroy. In sizes 10 to 18. Save up to $2.32 Monday!
Ladies' Ready-to-Wear, Second Floor

for men! rib-knit
sweaters
Reg. $4.98 2.99 Charge It

Handsome rib knit keeps its shape wash after wash . . . year after year. Choose from assorted colors in sizes 38 to 46. Save $1.99 Monday on this fashionable coat sweater. Limit 3. While quantities last.
Men's Furnishings, Main Floor

MONDAY LAST DAY of SEARS WAREHOUSE SALE . . . See Sears Ad on Back Page

MONDAY ONLY!
for women and girls . . .
classic casuals
Regularly $4.99 3.97 pr.

Smooth leather styled in an Italian fashion mood. Note squared toe set off with smartly shaped rising vamp and moc stitching. ⅝-inch stacked heel. In black or copper tan . . . sizes 5 to 10, B width. Limit 2 pair

Shoe Dept., Main Floor

Infant's Acrilan® blanket sleeper
Reg. $5.99 4.88 Charge It

Choose aqua, pink, maize in solid colors or nursery prints on white background in sizes 1 to 4. Raglan shoulders. Save!
Stretch suit, only 1.88
Infant's Dept., Main Floor

MONDAY ONLY!

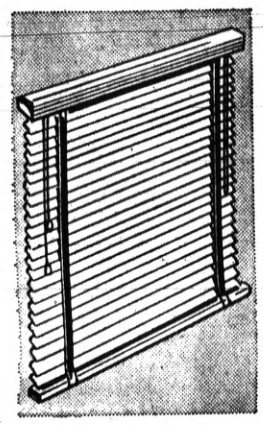

Regular $3.49 Venetian Blinds
21x64-In. Steel 1.87 Charge It

23-25", Reg. $4.19 . 2.87
27-28", Reg. $4.49 . 3.27
29-31", Reg. $4.69 . 3.37
33-35", Reg. $4.99 . 3.47
37-39", Reg. $5.29 . 3.67
41-Inch, Reg. $5.99 . 4.37
43-45", Reg. $6.39 . 4.57

White enameled steel slats have washable plastic tapes. Crashproof cordlock. Save more at Sears!
Venetian Blinds, Main Floor

MONDAY ONLY!

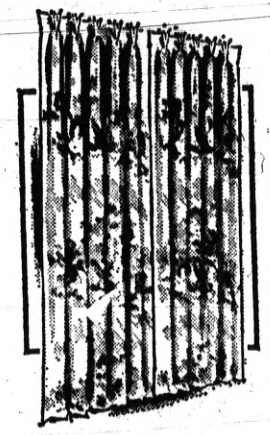

Fiberglas draperies
Values to $10.98 3.99 pr. Charge It

Easy-care fiberglas draperies . . . simply wash and hang; dry in just 7 minutes, never need ironing. Choose from three exquisite styles. 50x63 and 84-inch. Save up to $6 Monday at Sears!
Drapery Dept., Main Floor

MONDAY ONLY!

100% Wool Blankets in Ass'td Colors
Deeply napped to give lightweight warmth. 7-inch nylon binding. Washable for easy-care. Large 72x90-inch dual size. Harmony House colors. Save $4.99 this Monday!
Reg. $11.98 6.99 Charge It
Domestic Dept., Sears Main Floor

MONDAY ONLY!

Reduced $4.99 for Hobbyists!
10-inch Jig Saws
Regularly at $14.98 9.99 Charge It

15-In., Reg. $27.98 . . . . 19.99
Safe for young woodworkers to operate! Minimum stroke with no belts or pulleys. Cuts up to 1-inch in soft woods, plywood, masonite, thin brass and aluminum and other rigid materials. Save!
Hardware Dept., Main Basement

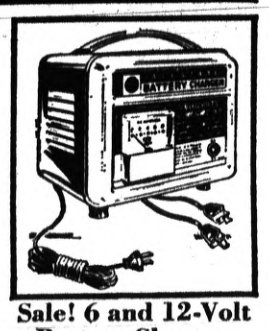

Sale! 6 and 12-Volt Battery Charger
Reg. $17.98 12.99 Charge It

Charges battery overnight less than 1c per hour (operating cost)! Has 5-amp charge. Save!
Auto Acc., Perry St. Bsmt.

MONDAY ONLY!

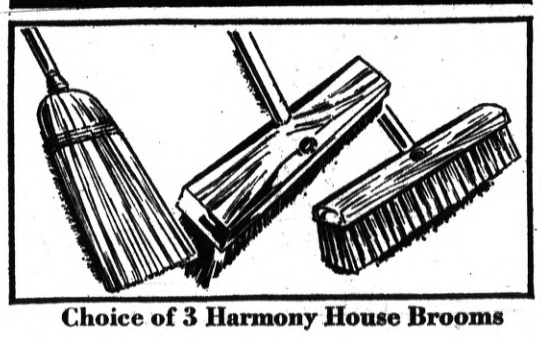

Choice of 3 Harmony House Brooms
Sturdy Bristle Push Broom with wood handle . . . for indoor or outdoor use. Long lasting. 14-inch size. Save Monday!
$2.49 Outdoor Push Broom 1.88
Reg. $1.99 Corn Broom 1.57
Special 88c Charge It
Housewares, Main Basement

MONDAY ONLY!

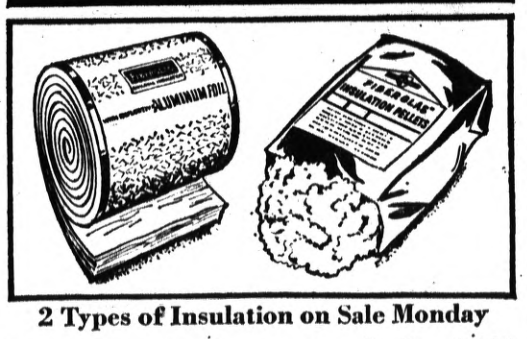

2 Types of Insulation on Sale Monday
Roll Type Fiberglas Insulation, paper wrap, is so easy to install. 3-in. thick roll covers 75 sq. ft. $6.39 Foil Wrap 4.87*
$2.19 Pouring Fiberglas 1.47*
Mica Fill, pouring type 1.57*
*"take-with"
Reg. $4.99 3.77* Charge It
Building Materials, Perry St. Basement

MONDAY ONLY!

Radiant Heat Bowl Type
Heaters
Reg. $7.99 4.99 Charge It

Adjusts up or down, has a chrome-plated reflector bowl, 13 inches round. Gives concentrated heat when, where you want it.
$19.99 Heater 15.99
Electrical Dept., Main Bsmt.

MONDAY ONLY!

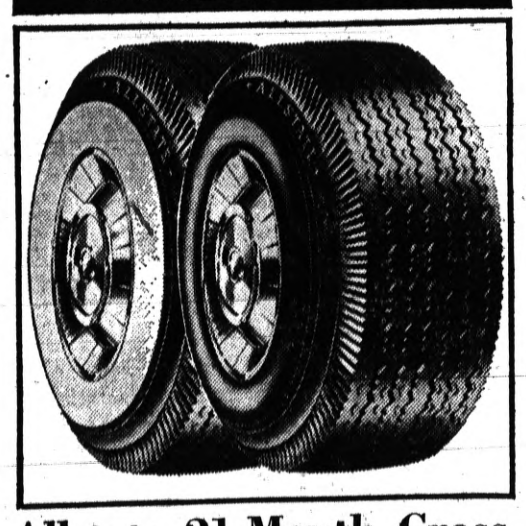

Allstate 21-Month Cross Country Nylon Tires

7.50x14 Tubeless Blackwell	12.87 plus tax	7.50x14 Tubeless Whitewall	16.87 plus tax
8.00x14 Tubeless Blackwell	15.87 plus tax	8.00x14 Tubeless Whitewall	19.87 plus tax

Cut-skid tread gives you faster, safer stops and starts on every road in all weather. Silencer buttons reduce road vibration.
Auto Accessories, Perry St. Basement

MONDAY ONLY!

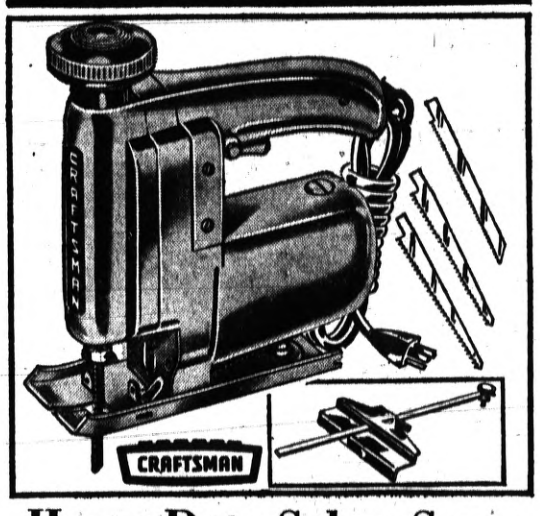

Heavy Duty Sabre Saws With Guide & 3 Blades
Regularly priced at $41.99! Save 13.11 28.88

NO MONEY DOWN on Sears Easy Payment Plan
1-in. stroke for extra capacity, faster cutting. Develops over ⅓-HP—plus power to cut through lumber, tree limbs. Circle-cutting edge guide . . . 1 coarse, medium and fine blade included at this thrifty price.
Hardware Dept., Main Basement

MONDAY ONLY!

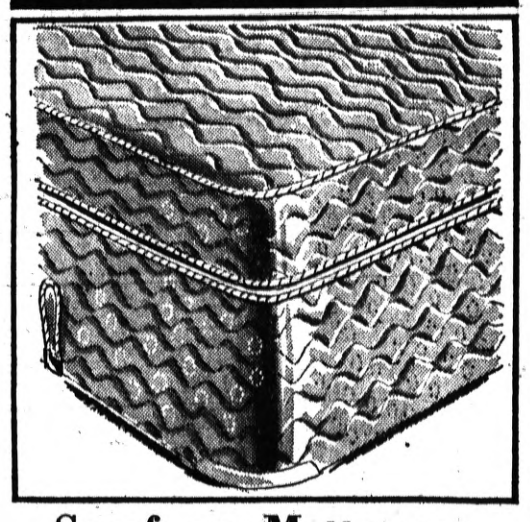

Serofoam Mattresses or Box Springs
Regularly priced at $39.95 4-In. Thick, Full or Twin $28 each

NO MONEY DOWN on Sears Easy Payment Plan
Combines soft quilted cover with the deep firm support of polyurethane foam. Won't sag or mat down . . . and it's cool, odorless, nonallergenic. Matching box spring built to last . . . give comfort for years.
Furniture Dept., Second Floor

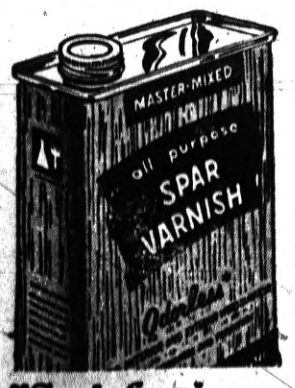

Extra Clear Odorless
Spar Varnish
Reg. $5.98 3.66 gal. Charge It

Master-Mixed, an excellent varnish for inside or outside use. No danger of fumes . . . use it in any season. Dries fast, will not yellow. Save!
Paint Dept., Main Bsmt.

Park FREE After 5 P.M. In City Metered Lots

"Satisfaction guaranteed or your money back" SEARS 154 North Saginaw Phone FE 5-4171

ONE COLOR

The New Enlarged Pontiac

YMCA

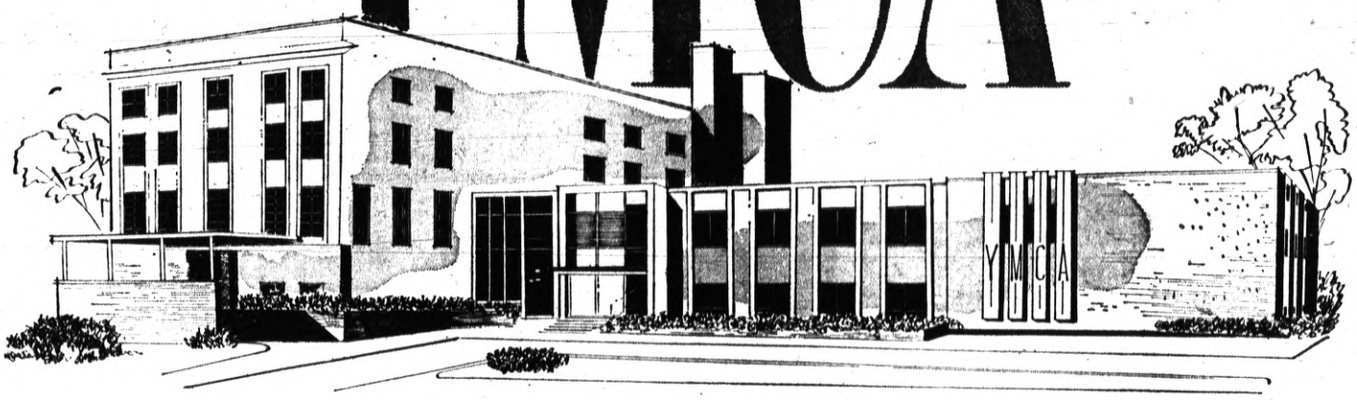

DEDICATION
and
OPEN HOUSE

SUNDAY, JANUARY 13th, 1963
From 4 Until 6 P.M.

A cordial invitation is extended you to visit and tour the newly enlarged Pontiac YMCA during our Open House. Be sure to bring the family. See the new rooms, facilities and equipment which have been provided through this extensive expansion and remodeling program . . . making the newly, enlarged "Y" an outstanding center of activity for everyone.

Foresight Rekindled Interest in 1925

The Pontiac YMCA might not be observing its 63rd anniversary this year — highlighted by the dedication of expanded facilities — had it not been for the foresight of a score of men in 1925.

Realizing that the "Y" movement in the city was dying a slow death, the group, headed by A. G. Nicholie, devised a plan to reorganize the association.

Why the YMCA unit in the city became inactive in the years following World War I is unexplained.

★ ★ ★

Plans for the new "Y" moved ahead swiftly, and soon after conceiving their idea the group had hired a man to direct the activities of the revived organization.

The new general secretary of the "Y" was Frank B. Ruf. He had been with the YMCA in Fort Wayne, Ind.

On the 20th anniversary of the reorganization — in 1945 — Ruf told how the "Y" operated in those early years.

★ ★ ★

"We carried on a community type of program with industry, schools and churches. Our headquarters in those days were in the First National Building," Ruf said. "Later, we moved to the Masonic Temple building.

ODD FELLOWS PURCHASE

The "Y" was situated there until the present building was purchased in 1937 from the Odd Fellows. It had been built in 1926.

A gift of $25,000 from F. J. Poole sparked a fund-raising campaign to buy and remodel the structure. The gift was more than enough incentive to other donors and $137,000 was eventually raised.

Major remodeling included construction of the present swimming pool.

The new building was officially dedicated in May 1940, a year after it had been opened, but Poole died before the ceremony was held.

Principal speaker at the dedication, attended by state YMCA officials and local civic leaders, was Dr. William H. Marbach, pastor of the First Presbyterian Church.

His opening statement still holds true today:

"The cooperation and consciousness of a great number of persons is the key to the success of the local YMCA."

The following war years proved to be one of the most active periods in the history of the Pontiac YMCA. All facilities were open to men in uniform.

In 1943 alone, it was estimated that 10,000 persons were using the facility each month.

After the war, returning veterans were given special attention in all activities and every hospitality the building could offer was given them free of charge.

Six months free membership was given to interested honorably discharged servicemen.

★ ★ ★

In 1947, Ruf, after serving as secretary of the "Y" for 21 years, resigned to become general secretary of the Fort Wayne Council of Churches.

During his stay in Pontiac, Ruf served six years as a city commissioner and four as mayor.

He died Jan. 17, 1961, after returning to Michigan in 1952 to become public relations director of the Pontiac Credit Bureau.

★ ★ ★

Theron N. Slosson succeeded Ruf as general secretary of the "Y." He has held the position for the past 15 years.

In 1950, the YMCA purchased 2¼ acres of land on the east side of its building, setting in motion plans for the expansion that was still more than a decade away.

In April 1962, one year after plans for the new building were announced, ground-breaking ceremonies were conducted.

★ ★ ★

A building workers' strike, however, delayed the opening of the addition by two months.

Architect for the expansion was the Pontiac firm of Harry M. Denyes Jr. Associates, Inc.

PRESIDENT — Serving his second successive one - year-term as president of the Pontiac YMCA is W. E. C. Huthwiate, partner in the law firm of Keeling, Bogue and Huthwaite. He has headed the Y's board of directors since April 1961. The attorney lives at 527 W. Iroquois Road.

Athletic Club's Program One of Most Successful

One of the most successful of all the programs carried on at the Pontiac YMCA is the Athletic Club, which offers individual service to both men and women.

★ ★ ★

In operation for 10 years, the health center provides its members with a steam room, electric cabinet and showers, masseur services, ultra-violet and infrared lamps, and an exercise room.

Equipment provided to members includes vibrators, rowing machines, bicycles and stall bars.

★ ★ ★

All these personal services and equipment are not available to regular "Y" members.

"The facility has more than proven itself since it opened in late 1952," said Theron N. Slosson, general secretary, "and we are proud that we can offer these special privileges at such low cost."

★ ★ ★

With the opening of the new wing, women for the first time will have their own health facilities. In the past it was necessary to schedule certain hours for their use of the club area.

★ ★ ★

The area for men, an entire section of the YMCA fronting on Seneca Street, has been remodeled. New furniture and new equipment also have been secured.

The health center is under supervision of men technically trained in therapeutics and hydrotherapy, as well as a trained physical director.

Congratulations

YMCA!

BLOOMFIELD HILLS

Dining Room—Coffee Shop—Car Service

Daily 7 A.M. to 1 A.M. Friday and Saturday 'til 3 A.M.

★★★

THE PONTIAC MALL

Cafeteria **Dining Room**

OPEN 11 A.M. to 8:30 P.M. DAILY

Tasty Tempting Delicious Food **Ted's** *Two Superb Restaurants*

Congratulations

to Pontiac's New

YMCA

We Are Proud to Be Your Electrical Contractor!

COMMERCIAL and INDUSTRIAL ELECTRICAL CONSTRUCTION

Factory Maintenance

Supervised by Licensed Contractors and Electrical Engineers

Fred W. Moote Electrical, Inc.

"Serving Pontiac Since 1930"

FE 2-3924 845 W. Huron Street, Pontiac

Remodeled 'Y' Blends With New Addition

The addition of a two-level wing to the Pontiac YMCA is only half the story of what has been taking place at the city's recreation hub these past months.

★ ★ ★

On the outside, the buildings are unmistakably the products of different eras.

A step inside the old building, however, leaves one wondering just where the original structure ends and the new addition begins.

★ ★ ★

A complete remodeling of the old facility — a facelifting from top to bottom—has transformed the interior into an equal of its contemporary.

★ ★ ★

The Mount Clemens Street entrance to the first floor opens into a bright lobby with walls covered in cream-colored vinyl, used throughout the old and new buildings along with contrasting charcoal - colored vinyl in certain areas.

★ ★ ★

The vinyl covering was chosen for its easy washability and durability.

ADULT LOUNGE

In an open area to the left of the main lobby is a new adult lounge, carpeted and outfitted in comfortable, modern chairs and tables.

To the right is a wood-paneled, L-shaped reception desk. Located behind the desk is audio equipment that controls music in nearly every room of the "Y" and serves as a public address system.

Candy vending machines in the lobby are hidden from view by a floor-to-floor ceiling screen.

From the large reception area, a doorway on the left leads to a corridor, flanked by men's and women's locker rooms and showers which lead directly to the swimming pool.

★ ★ ★

A hallway at the right of the waiting room leads to a 100-car parking lot on the northeast side of the building.

With the exception of a new ceiling and lights, no major changes have been made to the existing swimming area.

INSTRUCTIONAL POOL

The 20-by 60-foot pool has, however, been augmented with addition of an instructional pool, located in the new adjacent wing.

★ ★ ★

Extensive changes also have been made in the men's athletic club, located on the ground floor of the old building. As a guarantee of privacy for members, a magnetic card inserted in a slot opens the door.

The lounge in the athletic club has been remodeled to provide more comfort.

★ ★ ★

No major changes were made in the second-floor gymnasium. It has been redecorated, however.

The former banquet room, located on the second floor in the front of the building, has been converted for use as an auxiliary gymnasium.

A larger and more convenient banquet room has been provided on the first floor of the new building.

Old kitchen facilities on the second floor have been turned into storage areas.

ACCEPTS FLAG — Theron N. Slosson, YMCA general secretary, receives a new U.S. Flag from three members of the Blue Star Mothers. The local organization is one of nearly 100 community groups that use the "Y" facilities. Presenting the flag (from left) are Mrs. Florence McCrae, Mrs. Frank A. Schmidt and Mrs. Herman Dennis.

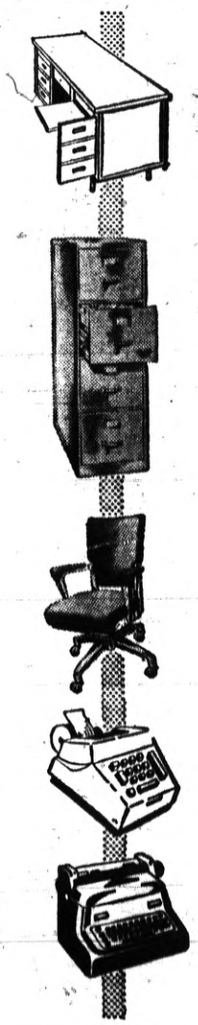

Congratulations

To the Directors, Officers, Members and their families on Pontiac's New

YMCA

We are pleased to have been selected to furnish the modular desks, files, chairs and Smith-Corona typewriters for this much-needed addition to the Pontiac Y.M.C.A. This writer was a member of the board for a number of years and knows that the Y.M.C.A. needed this expansion very badly for a long time. To guide our young people in instructive and clean activities is our greatest problem in Pontiac and U.S. today!

George A. Wasserberger
PRESIDENT

General Printing & Office Supply

17 West Lawrence Street, Pontiac

PONTIAC'S OFFICE SUPPLY HEADQUARTERS FOR 34 YEARS

FE 2-0135

New 'Y' Addition Opens Tomorrow

Facilities at the Pontiac YMCA will be nearly doubled tomorrow when the doors open for the first time on a $550,000, two-story addition.

★ ★ ★

It is the first major expansion since the organization moved to permanent quarters in the Odd Fellows Temple, 131 Mt. Clemens St.

The three-story building was purchased by the YMCA in 1937 and remodeled the following year, at a total cost of $137,000.

★ ★ ★

The new wing was urgently needed. The capacity of the original building had stretched far beyond its limit.

When the "Y" opened it had a membership of 1,033.

★ ★ ★

Currently there are about 4,500 boys, girls, men and women registered with the "Y."

Conservative estimates project the membership in 1970 to 7,500.

The new, L-shaped building can be entered through either the old building or by its own street level entrance, facing on Mt. Clemens.

This entrance will primarily be used by children since it opens directly into the Youth Center.

★ ★ ★

A registration desk in the lobby of this area is for youngsters only and will reduce much of the traffic in the main foyer of the old building.

STAIRWAY IN LOBBY

A stairway in the lobby leads to the locker rooms and showers on the first level, making it unnecessary for youngsters to pass through the reception area of the old building.

Adjoining the Youth Lobby is a glass-enclosed TV room, strictly for the enjoyment of the younger set.

A hallway leading to the far east side of the wing ends at the largest area on this level, the Teen Room, which will be used for dances and parties.

A kitchenette will provide food service to the Teen Room.

Craft, game and meeting rooms are on either side of the hallway.

★ ★ ★

At the rear of this level are two new gas furnaces which will heat the entire Y building.

Water filtration equipment for the new instructional pool also is located here.

On the first floor of the L-shaped wing, office space has been provided for the general secretary and "Y" staff members.

★ ★ ★

A new meeting room for the board of directors, a club room and adult social room are on this level as well as snack bar, its walls lined with vending machines.

ADULT SOCIAL ROOM

The adult social room will have a variety of uses.

Approximately 150 persons can be seated in the room for banquets.

A complete stainless steel kitchen is only a few steps away.

The all-purpose room, which is directly above the Teen Room, will also be used for a chapel.

The social room has several innovations.

A hidden stage can be rolled out from an oak-paneled wall, where chapel equipment will be stored.

★ ★ ★

A projection screen can be raised and lowered from the ceiling at the flick of a switch.

The ceiling lights can be dimmed or brightened at the turn of a dial.

★ ★ ★

The new addition has made it possible for the first time for women and girls to have their own locker area.

★ ★ ★

This is located behind the reception area on the main floor.

It is here women will be able to get massage treatments and be able to use slenderizing machines and ultra violet lamps.

★ ★ ★

Beyond the women's locker and lounge area is the new instructional pool, with dimensions measuring 20 by 30 feet. It has an all round depth of only 3 feet.

It is in a tiled room connected to the regulation pool.

Problems Delayed Wing Construction

There were many frustrations in the building of the new wing of the YMCA.

Most serious was a strike by construction workers that delayed the opening by several months.

A less serious, but good example of the problems that beset "Y" officials occurred when the cornerstone for the new addition arrived.

★ ★ ★

It had to be returned to the stonecutter when it was discovered that the building date on it read 1961, rather than 1962.

Ex-GM Official Chairman

Gives Thanks for Drive Aid

The successful YMCA fund-raising campaign which ended in July was headed by Robert M. Critchfield, retired vice president of General Motors Corp. and a former general manager of Pontiac Motor Division.

★ ★ ★

The following is his statement:

"In this YMCA dedication issue of The Pontiac Press, I want to extend my heartfelt thanks to all those whose support made possible the wonderful new facilities at the 'Y.'

"My special appreciation goes to cochairman Frederick J. Poole and the fund-raising executive committee whose encouragement, wise counsel and support resulted in a properly coordinated campaign.

"Through the efforts of several hundred volunteer workers and leaders who gave generously of their time and own funds, we exceeded the campaign goal of $650,000.

"And most grateful are we to all the many contributors, both large and small, who pledged so generously and who have provided the cash to complete the expansion program.

"The Pontiac Press also must be saluted for enthusiastically supporting every phase of the drive which has brought this fine, new facility to Pontiac."

ROBERT M. CRITCHFIELD

What a Combination!

. . . the beautiful new Health Building YMCA and Maple Leaf Health Building M-I-L-K

"the rise-'n-shine anytime drink"

Tip-top grades. Lots of energy. That's what children get when they drink our protein-potent milk. You need milk, too, to safeguard your health. Drink ours. It's Dual Thermal Controlled for precision pasteurization.

Maple Leaf DAIRY

20 E. Howard — FE 4-2547

Congratulations

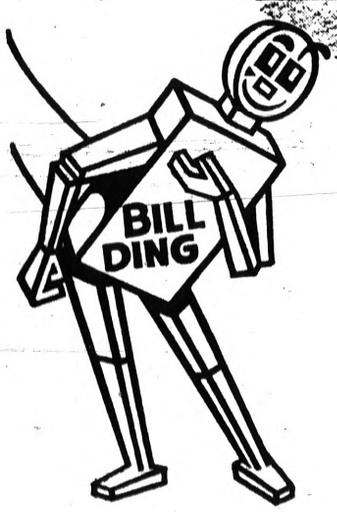

YMCA

On Your Fine New Building!

Poole LUMBER & HARDWARE

151 OAKLAND AVE. PONTIAC Phone FE 4-1594

MIRACLE MILE Shopping Center, TELEGRAPH Rd. Ph. FE 8-9618

Congratulations On Pontiacs Newly Enlarged

YMCA

We're proud that NATURAL GAS has been selected for heating, heating water for showers, incineration, and heating water for the swimming pools!

With a great deal of pleasure we offer our congratulations to Pontiac's newly-enlarged YMCA. Over the years the YMCA program has played a vital role in the health and welfare of the citizens of its community.

We are proud of the part we play in the operation of this building. The important jobs of heating water, incineration and total space heating (all done on a big scale here) are made faster, easier and more efficient with automatic, thrifty, clean and dependable Natural Gas.

CONSUMERS POWER COMPANY

A Good Citizen Wherever It Serves!

P G-8536-80

I Am a Dedicated Cause ... of People

The YMCA is many things to many people.

The scope of its program, while almost limitless, is more than adequately defined in the following reprinted text. The writer is anonymous.

I am the YMCA.

To some, I am a gymnasium . . . a swimming pool . . . a dormitory . . . a game room . . . a camp . . . a home away from home . . . a classroom . . . a Christian Fellowship.

I am all of these things . . . and more.

★ ★ ★

I am people . . . people who believe in the Christian way of life . . . people of 78 nations.

I am lonesome people . . . boys who have run away from home . . . who come to me yearning for friendship, counsel and understanding.

I am a dedicated cause . . . striving against juvenile waywardness . . . encouraging companionship between fathers and sons . . . winning tough guys to better citizenship . . . through worthwhile activities in a wholesome environment . . . I am a bond of friendship of which I am proud . . . and humble.

★ ★ ★

My members belong for one . . . or both . . . of two reasons. Some join to learn and to lean. Later, they — with others — learn to teach and to support. I deal in skills and knowledges directed at a balance of spirit, mind and body . . . toward a more complete life.

★ ★ ★

Those who join my ranks expect to find adequate shelter and equipment to house my varied programs . . . where social life, athletics and intellectual exchange can compete for attention against some outside attractions which are not entirely beneficial . . . I am a positive force for good in a world beset by cynicism, apathy and disillusionment.

As an association, I impose obligations . . . of respect for the rights of others . . . of dignity of the individual . . . of helpfulness toward others in their time of need . . . of fair play . . . reverence toward the Almighty.

★ ★ ★

In return I offer an opportunity to grow . . . to win new friends . . . new understanding . . . new peace of spirit.

I am a vehicle for the development of manhood and womenhood. The boys and girls of today will be the adults of tomorrow . . . defending our shores . . . considering our legislature . . . teaching our grandsons . . . running our businesses . . . marrying our sons and daughters.

Fellowship within my association guides the pent-up energies of the adolescent . . . shepherds his transition toward self sufficiency . . . enlightens leisure hours of busy maturity . . . and softens the loneliness of a waning generation.

★ ★ ★

Membership is voluntary . . . many take part without formal membership . . . and they are welcome insofar as I have capacity to serve them.

I am a movement, assuming responsibility for today's task with an everchanging crop of boys . . . nor am I forgetting that a proper association with girls is part of the plan . . . I have over 100 years of experience in the ways of youth.

I exist in a complex and growing metropolis . . . with a complex industry . . . a complicated social structure . . . in which many are bewildered.

★ ★ ★

There is a generation . . . born during a war . . . and now approaching teen-age in greater numbers than ever before . . . under world tensions which were never so great.

★ ★ ★

I know strength is needed . . . there is much work to do . . . we can do it together . . . with faith in God.

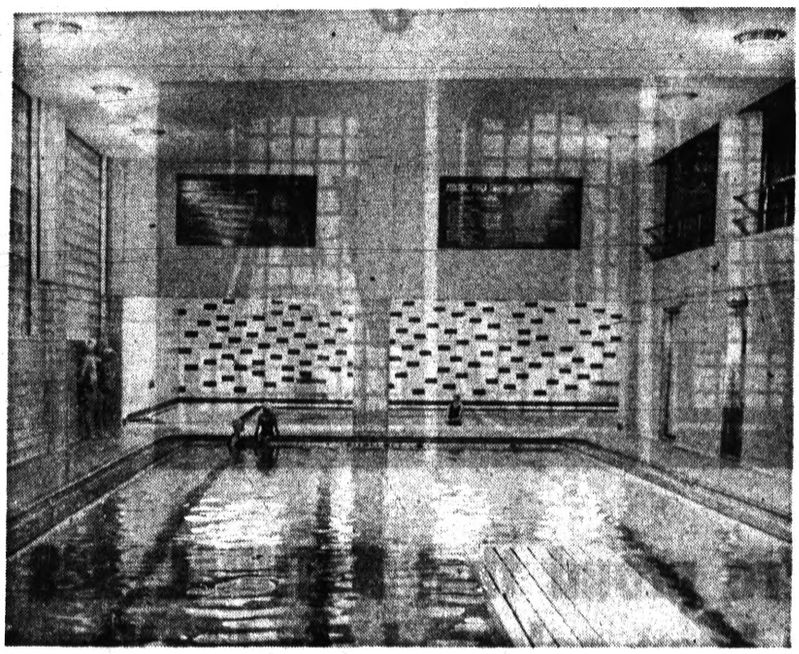

The Swimming Area Includes a New Instruction Pool.

Waterfront Safety for Water Wonderland

"Y"

1,200 Pontiac Area Children Learned to Swim in the "Y" Program Last Year

With the New Expanded Facilities . . . This Number can be Easily Doubled!

In this county of 423 lakes this is an important community service performed by the YMCA

AUSTIN-NORVELL Agency, Inc.

70 West Lawrence St.
FE 2-9221

CONGRATULATIONS

on the newly enlarged

YMCA

To the Staff, Members and the Board of Directors we extend our congratulations on a job well done.

The Pontiac Retail Store

65 Mt. Clemens St. Pontiac

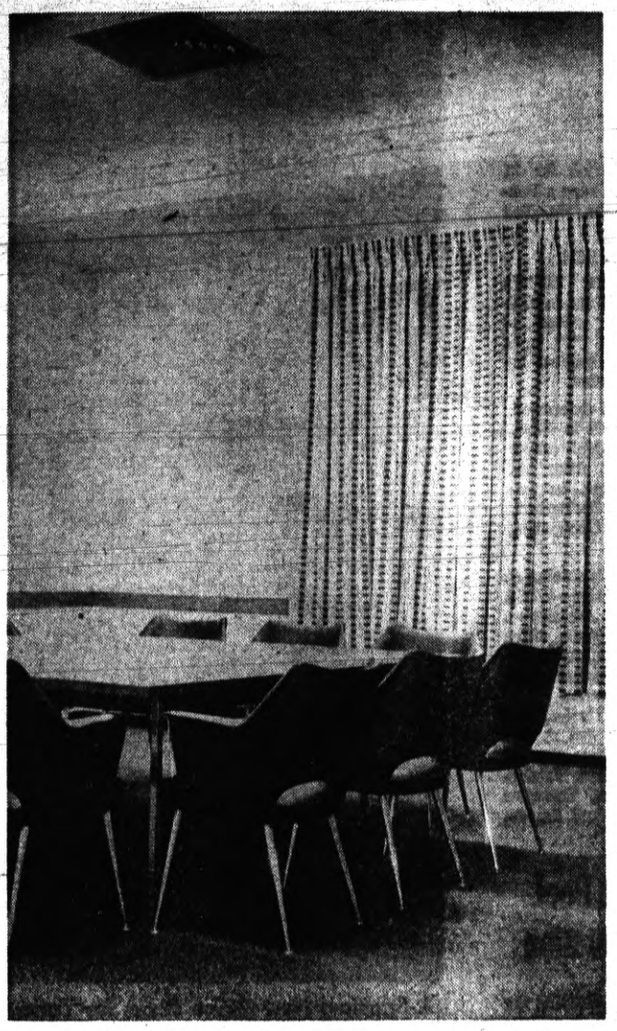

Where Policy Is Made: Board Room.

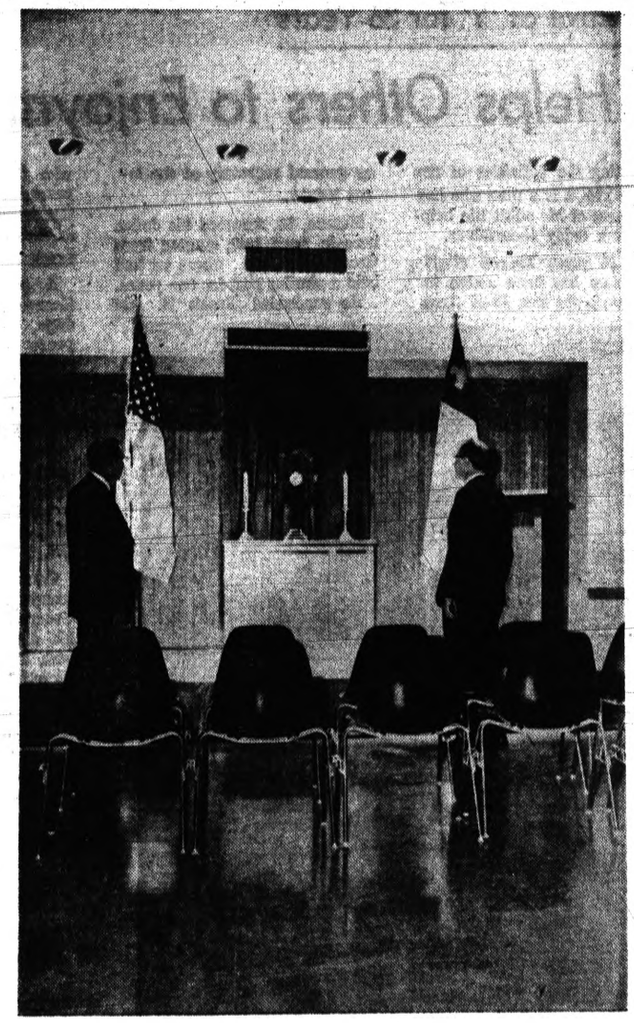

A Chapel in the New Multi-Purpose Room.

Congratulations

YMCA

We Are Proud to Have Been Selected
as Mechanical Contractor on This Project

STEVE KRUCHKO
Mechanical Contractor
4281 SAGINAW TRAIL Drayton Plains OR 4-0344

Best Wishes
to Pontiac's great, new
YMCA

Your contributions to the citizens, both young and old, of Pontiac are too numerous to list in detail . . . and now with your great new added facilities we can take pride that Pontiac shall remain a leader in "Y" activities throughout our nation.

CAPITOL SAVINGS & LOAN ASSN.
75 West Huron
Serving the Pontiac Area Since 1890

Active at 'Y' for 36 Years

Helps Others to Enjoyment

Directing the activities of the Pontiac YMCA is a man who has spent most of his adult life helping others enjoy themselves.

For 36 years Theron (Ted) N. Slosson has been active in "Y" work, the last 16 of them as general secretary of the local YMCA.

Slosson, 58, assumed his duties here in April 1947, coming from Greenwich, Conn., where he had held a similar post for two years.

He succeeded Frank B. Ruf who had held the job for 21 years. Ruf, who had been a Pontiac mayor during the '30s, died in October 1961.

LOTS OF EXPERIENCE

A graduate of the YMCA's George William College in Chicago, Slosson had gained 18 years experience in "Y" work prior to his last assignment before arriving in Pontiac.

He first became interested in the "Y" program in Flint, where he attended high school and junior college. After his schooling in Chicago, he accepted a position in Springfield, Ill., and later in Champaign, Ill.

Currently, Slosson is serving as treasurer of the Michigan YMCA General Secretary Association. He also holds the same office with the Pontiac Ministerial Association. He is a member of the Pontiac Rotary.

Slosson, his wife Evelyn, and their son Theron J. live at 2645 Woodbine Drive. Two married daughters, Mrs. Andrew VanderVennen and Mrs. Cornelius Heemstra, live in Grand Rapids, Slosson's birthplace.

Theron N. Slosson, General Secretary

Filling Huge Pool No Easy Operation

It's an all-day job of filling the YMCA pool after it has been drained to make repairs.

Nearly 12 hours are required to pump 55,000 gallons of water into the 20-by-60-foot pool.

The pool was first opened to the public in February 1940.

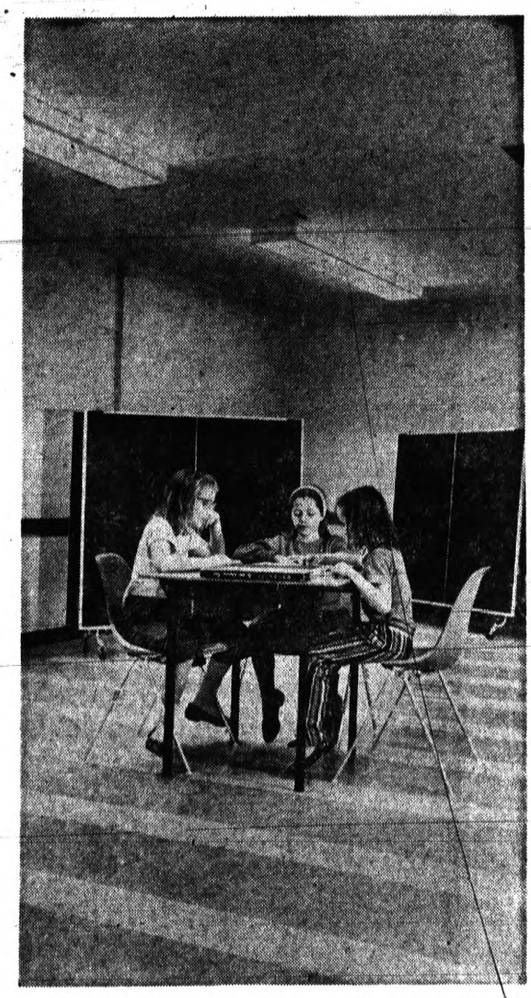

A Spacious New Game Room for Youngsters.

Pontiac Press Photos by Ed Vanderworp

Institution Dates Back to 1844

The Young Men's Christian Association was founded in London, England, in 1844 by George Williams and a small group of his fellow employes in a drapery firm who joined together to make the most of their leisure hours.

★ ★ ★

Fifty years later, Williams, a successful businessman, was knighted by Queen Victoria for his genius and leadership in the fellowship movement.

In its 118-year existence, the organization has grown to include approximately 7,000 associations in some 80 countries, with a membership of more than 4 million.

★ ★ ★

The movement took hold in the United States and Canada just seven years after its founding in England, when associations were organized in Boston and Montreal in 1851.

★ ★ ★

The formation of the YMCA in Pontiac, however, was not accomplished until the turn of the century, even though a committee was organized in 1885 to investigate the possibilities of an association for the city.

★ ★ ★

Two dates are extremely important in the Pontiac movement. The first was 1925 when the YMCA was reorganized after several years of inactivity. The other was 1937, the year the association purchased the Odd Fellows Hall on Mt. Clemens Street.

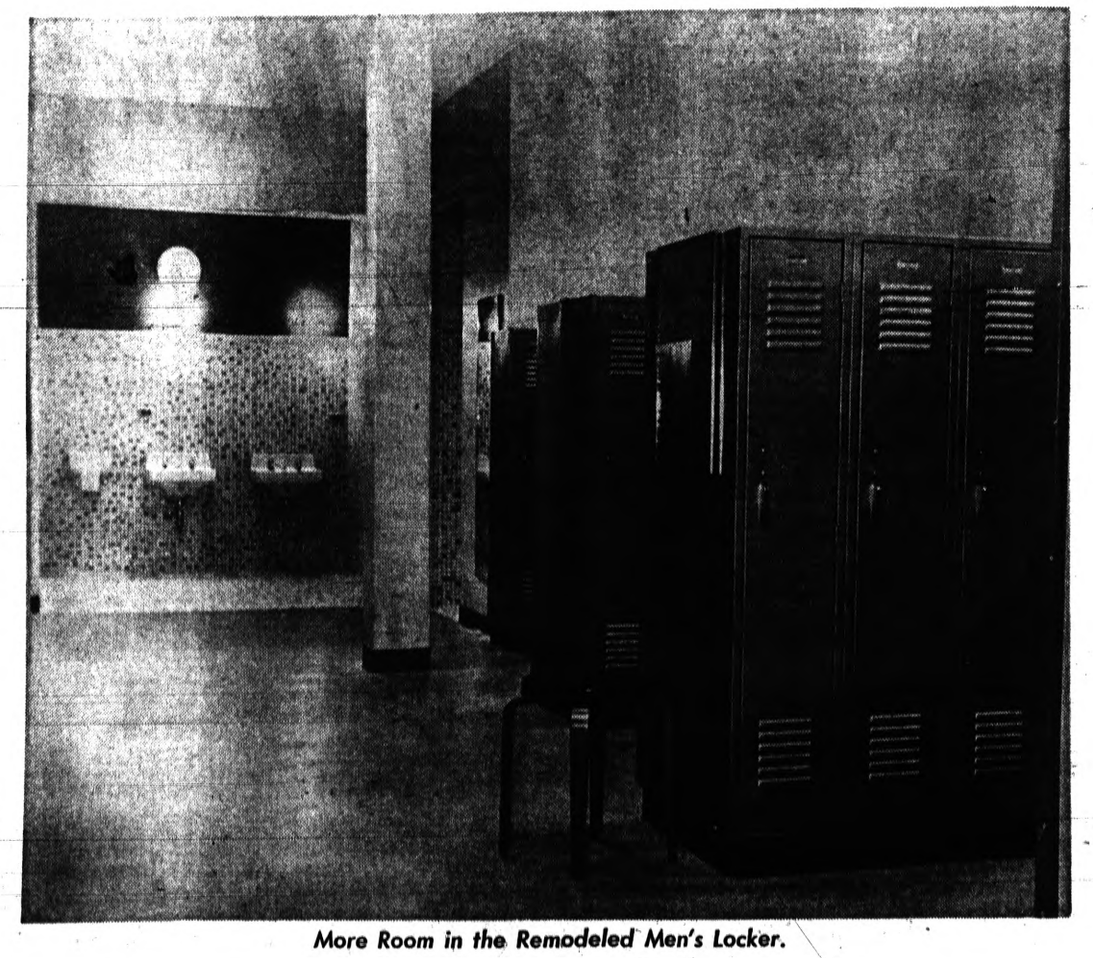

More Room in the Remodeled Men's Locker.

Congratulations

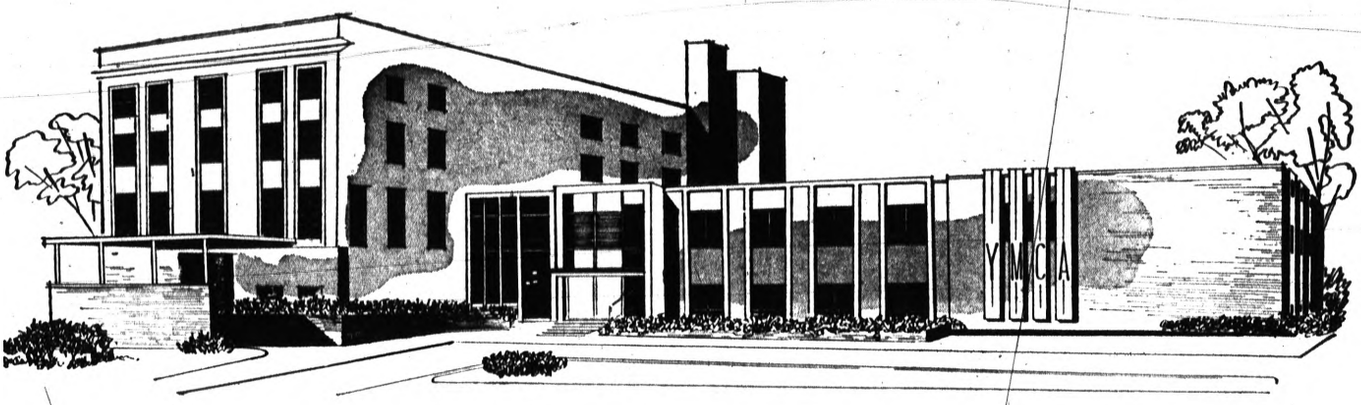

To the Directors – Officers Members and Their Families on Pontiac's Beautiful New

YMCA

PONTIAC STATE BANK
Saginaw at Lawrence

BAZLEY CASH MARKETS
78 North Saginaw—Pontiac
4348 Dixie Highway—Drayton Plains

DONELSON-JOHNS FUNERAL HOME
855 West Huron Street

"Bud" NICHOLIE INSURANCE
49 Mt. Clemens Street

FOX DRY CLEANERS
719 West Huron

FATHER & SON CLEANERS
941 Joslyn at Mansfield

CLOONAN DRUG CO.
72 North Saginaw

MOTOR MART SAFETY CENTER
123 East Montcalm

GRESHAM CLEANERS
605 Oakland Avenue

CALBI MUSIC CO.
119 North Saginaw

BATEMAN REALTY CO.
377 South Telegraph

NEW WAY RUG and CARPET CLEANERS
42 Wisner St.

G & M CONSTRUCTION CO.
2256 Dixie Highway

GREEN PARROT RESTAURANT
1650 North Perry Street

J. C. PENNEY CO.
Miracle Mile

PONTIAC CO-OP FEDERAL CREDIT UNION
156 W. Huron—FE 3-7838

GMTC EMPLOYEES FEDERAL CREDIT UNION
939 Woodward Ave.—FE 8-4001

SEARS, ROEBUCK and CO.
154 N. Saginaw—FE 5-4171

ANTOS' DINING ROOM
20 E. Pike St.—338-3775

CONN'S CLOTHES
71 N. Saginaw—FE 8-6671

HIRLINGER TRAVEL CENTER
25 E. Pike—FE 8-4048

EXPERT'S CAMERA SHOP
57 W. Huron—FE 5-6615

JEROME OLDS-CADILLAC
280 South Saginaw St.

ARTHUR'S
48 N. Saginaw St.

SPARKS-GRIFFIN FUNERAL HOME
46 Williams St.

STRAND THEATRE
12 N. Saginaw St.—335-6211

MONTGOMERY WARD COMPANY
Pontiac Mall—Telegraph at Elizabeth Lake Rd.

FEDERAL DEPARTMENT STORES
Downtown Pontiac and Drayton Plains

THATCHER, PATTERSON
711 Community National Bank Bldg.

GEE COAL & OIL CO.
91 Lake Street

SCARLETT'S BICYCLE and HOBBY SHOP
20 East Lawrence St.

MATTHEWS-HARGREAVES CHEVROLET, INC.
631 Oakland at Cass

DICKINSON'S
Saginaw at Lawrence

MICHIGAN FLUORESCENT LIGHT CO.
Thomas Horwitz
393 Orchard Lake Ave.

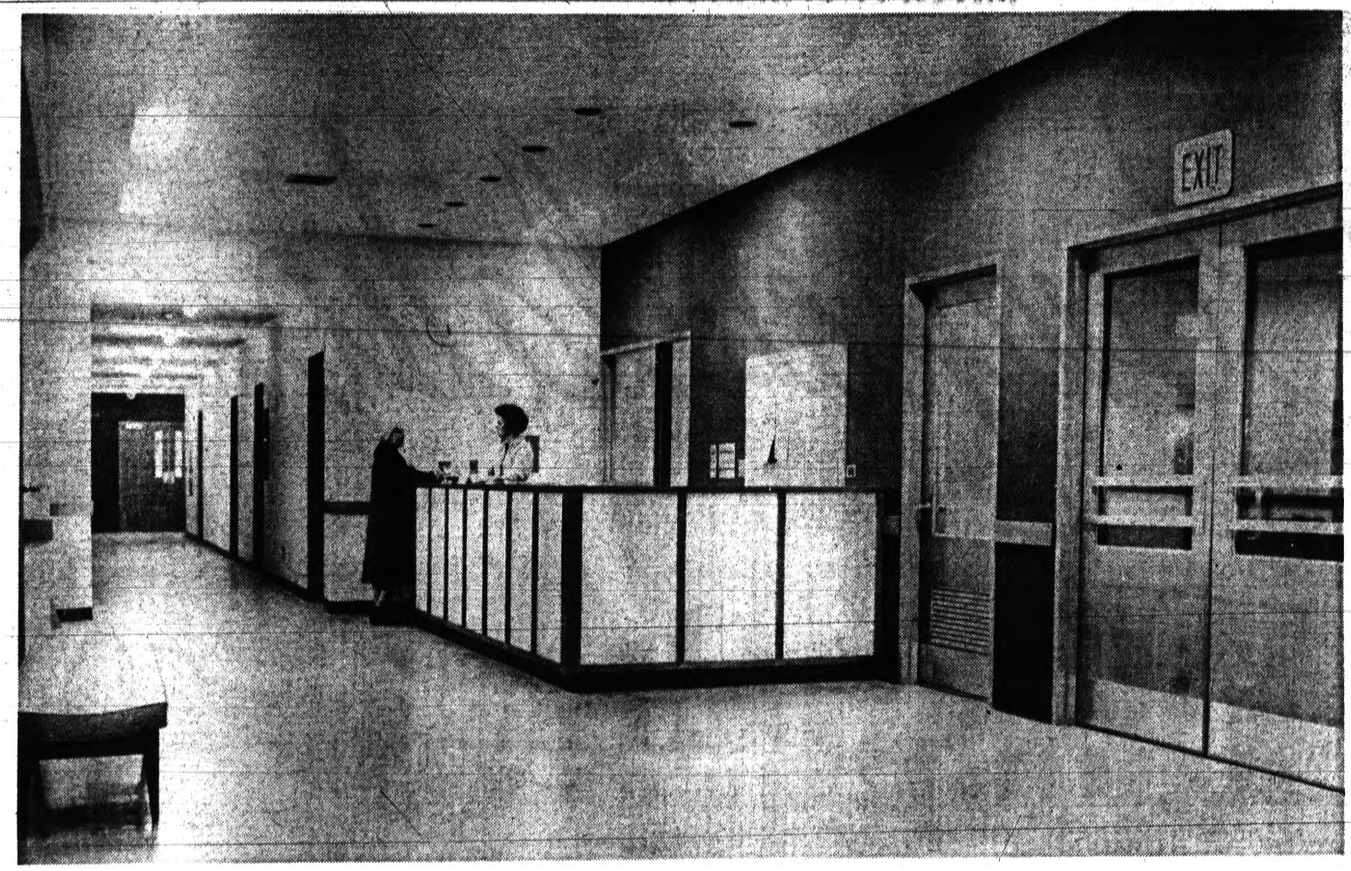

The Remodeled Main Lobby Leads to New Wing

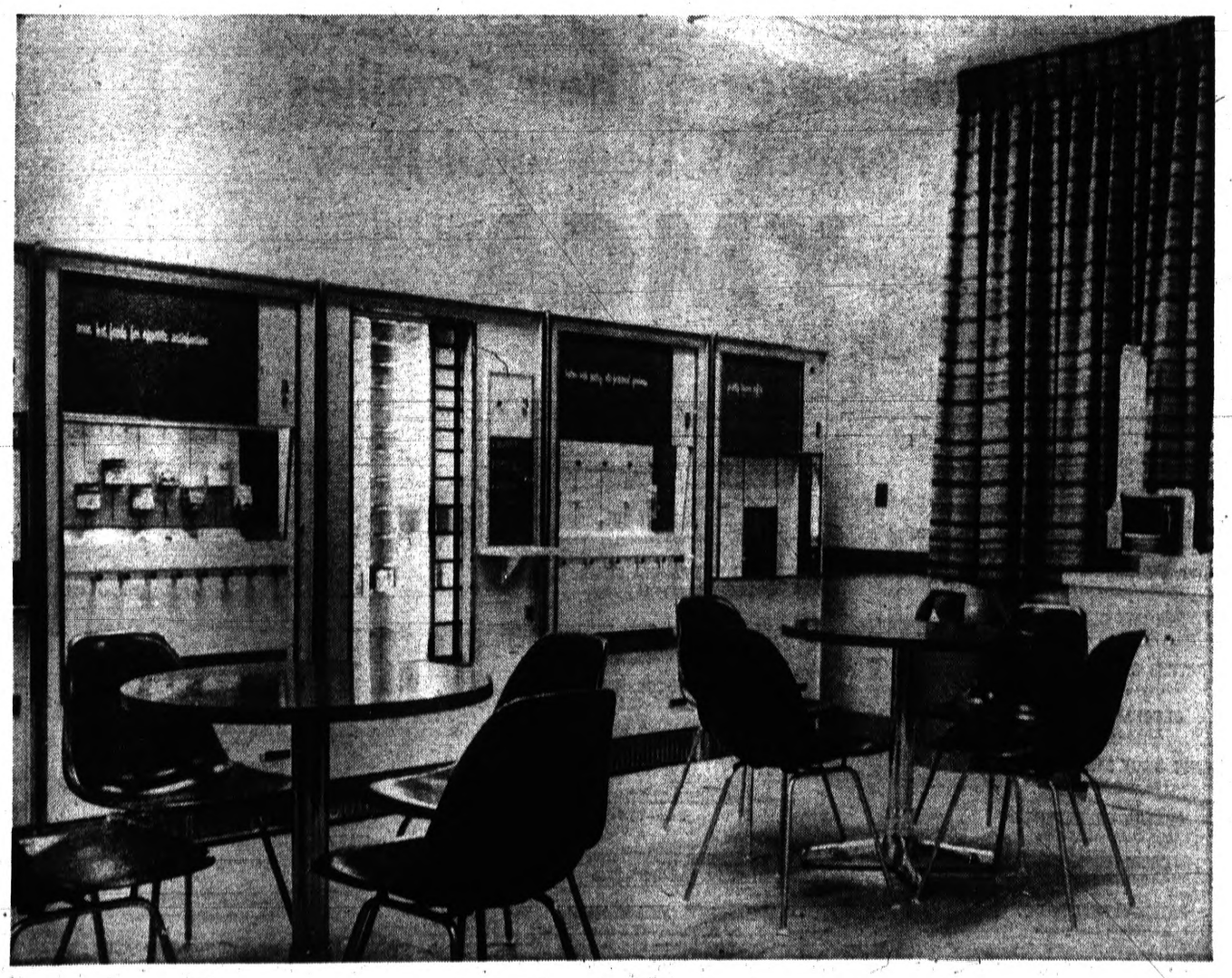

Something for All Tastes in the New Snack Bar

PHYSICAL SCHEDULE

ADULT SCHEDULE

	MONDAY	TUESDAY	WEDNESDAY	THURSDAY	FRIDAY	SATURDAY
Men's Open Gym	11:00-12:00 Noon 1:30-3:30 P.M. 6:15-9:30 P.M.* (*exc. Dec. thru Mar.)	11:00-12:00 Noon 1:00- 4:00 P.M.	11:30-2:00 P.M. 6:15-9:30 P.M.	11:00-12:00 Noon 1:00- 2:00 P.M.	11:00-12:00 Noon 6:15-9:30 P.M. (*exc. Dec. thru Mar.)	5:30- 7:00 P.M. Incl. Father & Sons
Men's Calisthenics	12-12:30 P.M.				12:00-12:30 P.M.	
Volleyball	12:30-1:30 P.M.				12:30- 1:30 P.M.	
Paddleball		12:00- 1:00 P.M.		12:00- 1:00 P.M.		
Judo & Tramp.	7:30-9:00 P.M.	Family - 7-9:00 P.M.	7:30-9:00 P.M.	Coed - 7-9:00 P.M.	7:00- 9:30 P.M.	Family - 7-9:00 P.M.
Swimming Men Only	11:30 A.M.-1:30 P.M. 7:00-9:00 P.M. Incl. Father & Sons	11:30 A.M.-1:30 P.M.	11:30 A.M.-1:30 P.M.	11:30 A.M.-1:30 P.M.	11:30 A.M.-1:30 P.M. 6:15- 9:30 P.M. Incl. Father & Sons	5:30- 7:00 P.M. Incl. Father & Sons
Men's Swim Inst.	7:30-8:30 P.M.					
Women's Gym & Conditioning	Short Term Course 10:00-10:45 A.M.	9:30-10:30 A.M. 7:00- 7:30 P.M.		9:30-10:30 A.M. 7:00- 7:30 P.M.	Short Term Course 10:00-10:45 A.M.	
Women's Swim Instructions	Short Term Course 10:45-11:30 A.M.	10:30-11:30 A.M. 7:00- 8:00 P.M.		10:30-11:30 A.M. 7:00- 8:00 P.M.	Short Term Course 10:45-11:30 A.M.	
Coed Badminton		7:30- 9:30 P.M.		7:30- 9:30 P.M.		
Coed Swim	Life Saving 8-9:30 P.M.	8:00- 9:30 P.M.		8:00- 9:30 P.M.		
*Family Program		7:00- 9:30 P.M.				7:00- 9:30 P.M.

BOYS' SCHEDULE

	MONDAY	TUESDAY	WEDNESDAY	THURSDAY	FRIDAY	SATURDAY
Prep A 9 Yrs.	4:00-4:45 P.M. Gym 4:45-5:30 P.M. Swim					9:00- 9:45 A.M. Gym 9:45-10:30 A.M. Swim
Prep B 10 Yrs.			4:00-4:45 P.M. Gym 4:45-5:30 P.M. Swim			9:45-10:30 A.M. Gym 10:30-11:15 A.M. Swim
Prep C 11 Yrs.			4:45-5:30 P.M. Gym 5:30-6:15 P.M. Swim			10:30-11:15 A.M. Gym 11:15-12 Noon Swim
Juniors 12-13-14 Yrs.	4:45-5:30 P.M. Gym 5:30-6:15 P.M. Swim					11:15-12 Noon Gym 12:00-12:45 P.M. Swim
Jr. Young Men 15-16-17 Yrs.	5:30-6:15 P.M. Gym 6:15-7:00 P.M. Swim Instructions	6:15-7:00 P.M. Gym	5:30-6:15 P.M. Gym 6:15-7:00 P.M. Swim	6:15-7:00 P.M. Gym	7:00-8:00 P.M. Coed Swim for "Y" Members Only	
Beginners' Swimming	4:45- 5:30 P.M.					9:00 9:45 A.M.
Minnow Club					4:00-4:45 P.M.	
Flying Fish Club					4:00-4:45 P.M.	
Fish Club and Shark					4:45-5:30 P.M.	
Jr. Lifesaving					5:30-6:15 P.M.	

GIRLS' SCHEDULE

	MONDAY	TUESDAY	WEDNESDAY	THURSDAY	FRIDAY	SATURDAY
Midgets 9-10-11 Yrs.		4:00-4:45 P.M. Gym 4:45-5:30 P.M. Swim		4:00-4:45 P.M. Gym 4:45-5:30 P.M. Swim		
Sub-Debs 12-13-14 Yrs.		4:45-5:30 P.M. Gym 5:30-6:15 P.M. Swim		4:45-5:30 P.M. Gym 5:30-6:15 P.M. Swim		
Beginners' Swimming		4:45-5:30 P.M.		4:45-5:30 P.M.		
High School 15-16-17 Yrs.		5:30-6:15 P.M. Gym 6:15-7:00 P.M. Swim Instructions		5:30-6:15 P.M. Gym 6:15-7:00 P.M. Swim	7:00-8:00 P.M. Coed Swim for "Y" Members Only	
Minnow Club					4:00-4:45 P.M	
Flying Fish Club					4:00-4:45 P.M.	
Fish Club and Shark					4:45-5:30 P.M.	
Jr. Lifesaving					5:30-6:15 P.M.	

*Family Program — A Period for the Entire Family — Children Must Be Accompanied by One of Their Parents

24 Directors Set Policies

Group Responsible for YMCA Operation

A 24-member board of directors is the backbone of the Pontiac YMCA.

★ ★ ★

The group is responsible in setting all policy for the efficient operation of the organization.

★ ★ ★

The directors meet regularly on the third Monday of each month, with the exception of July and August.

Officers are elected annually while board members are elected to three-year-terms.

The 1962-63 officers, whose terms expire in April, are W.E.C. Huthwaite, president; Earl A. Maxwell, vice president; Milo J. Cross, treasurer; and Thomas Horwitz, secretary.

★ ★ ★

The directors include Dr. Milton H. Bank, Edward P. Barrett, Robert Boyce, L. H. Cole, James Corwin, Ralph Cromis, Robert M. Critchfield, Richard W. Fisher, John W. Fitzgerald, Robert M. Glenn and H. W. Huttenlocher.

★ ★ ★

Other directors are James Jenkins, Gordon McLeod, Richard Mineweaser, Gelston V. Poole, Howard Powers, Berkeley Voss, George Watson, Mac T. Whitfield and Walter K. Willman.

★ ★ ★

The trust officer of the board is Clarence J. Nephler Jr. He is not a director.

Congratulations
YMCA
On Your New Building Serving Youth and the YMCA Families
Community National Bank

CONGRATULATIONS
YMCA
PONTIAC'S COMMUNITY ACTIVITY CENTER

H. W. HUTTENLOCHER AGENCY
HOWARD W. HUTTENLOCHER
JAMES W. HUTTENLOCHER • RICHARD P. HUTTENLOCHER
THOMAS M. FULLER • MAX E. KERNS
Serving the Pontiac Area
GENERAL INSURANCE AND BONDS
306 RIKER BUILDING — PONTIAC
Phone: FE 4-1551

ONE COLOR

All Pontiac and Oakland County
Is Justly Proud of the
Newly Enlarged

YMCA

Another Quality Built Edifice

Construction Supervised By

J. A. UTLEY CO.

GENERAL CONTRACTORS

723 EAST 10-MILE ROAD, ROYAL OAK

JOrdan 4-6960
LIncoln 1-3280

THE PONTIAC PRESS

SATURDAY, JANUARY 12, 1963 PONTIAC, MICHIGAN C—1

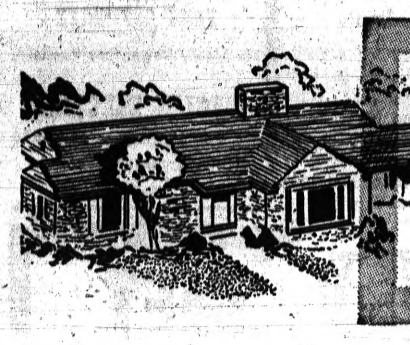

background for LIVING

Your Neighbor's House

Franklin Home Is Modern

By REBA HEINTZELMAN
Pontiac Press Home Editor

From the fourth level right on down to the ground floor, the Robert Thomas home in Franklin Village reflects its owners' tasteful individuality.

From the front, it looks as if the house is built on a high hill, but it is actually built INTO the hill.

There is a front entrance level; then on the east side, the second floor opens onto a ground level terrace, as do the third and fourth levels in the back.

Small flagstone walls around the house tie all levels together.

Large scenic oil paintings from Germany quietly blend with the Danish modern furniture in the Thomas' living room.

One wall is all fireplace and another plate glass.

At the dining end, two French doors open onto a large patio for outdoor summer enjoyment. Thick carpeting is light, light beige as are the draperies.

Two comfortable charcoal lounge chairs flank a sleek, low table.

Wainscotting around the round, low kitchen table is honey-colored birch, as are the cupboards and other woodwork. The table is low because Mrs. Thomas wanted it that way.

Two inches were cut off table and chair legs and — oddly enough — resulted in a more comfortable sitting position.

Pale-green silk cafe curtains hang on a brass rod in the dinette area. Two longer curtains of the same material are hung on the walls at either side of the big picture window and all of the curtains are trimmed with light-pink ball fringe, a delightful curtain arrangement for any house.

The little powder room off the kitchen "smacks" you right in the eye. The floor is covered with bright red shag carpeting, and for an added touch Mrs. Thomas covered the bathroom scales with the same carpet.

Overhead there are brilliant red poppies swirling around in a sea of white clouds. The "wallpaper" is chintz material, and right in the center of one bloom there is a red plastic butterfly.

"Just for conversation, you know," said the vivacious Mrs. Thomas.

★ ★ ★

The bedrooms are furnished with imported Swedish furniture — cool and uncluttered. Vivid wallpaper, then subdued prints, appear in the most surprising and dramatic places.

THIRD LEVEL

On the third level, window-walls open onto another oversized terrace where, in the summer, colorful petunias spill out of big flower pots.

The walls are soft melon color and the carpet is half green and half white.

Ivy leaves strain to reach sunlight seeping through black shutters at one end of the room. Throughout the house, there are pots of healthy, live plants — reminders during the dreary winter months of summer's beauty.

Some day soon, the fourth-level play area will be something to see. Thomas, a Chevrolet show and display executive, is nailing 10-inch strips of wood, one inch thick and two inches wide, to plywood on one wall.

He plans to trowel cement between each strip, then paint the whole wall with heavy paint.

Result? A "looks-like-real" white brick wall.

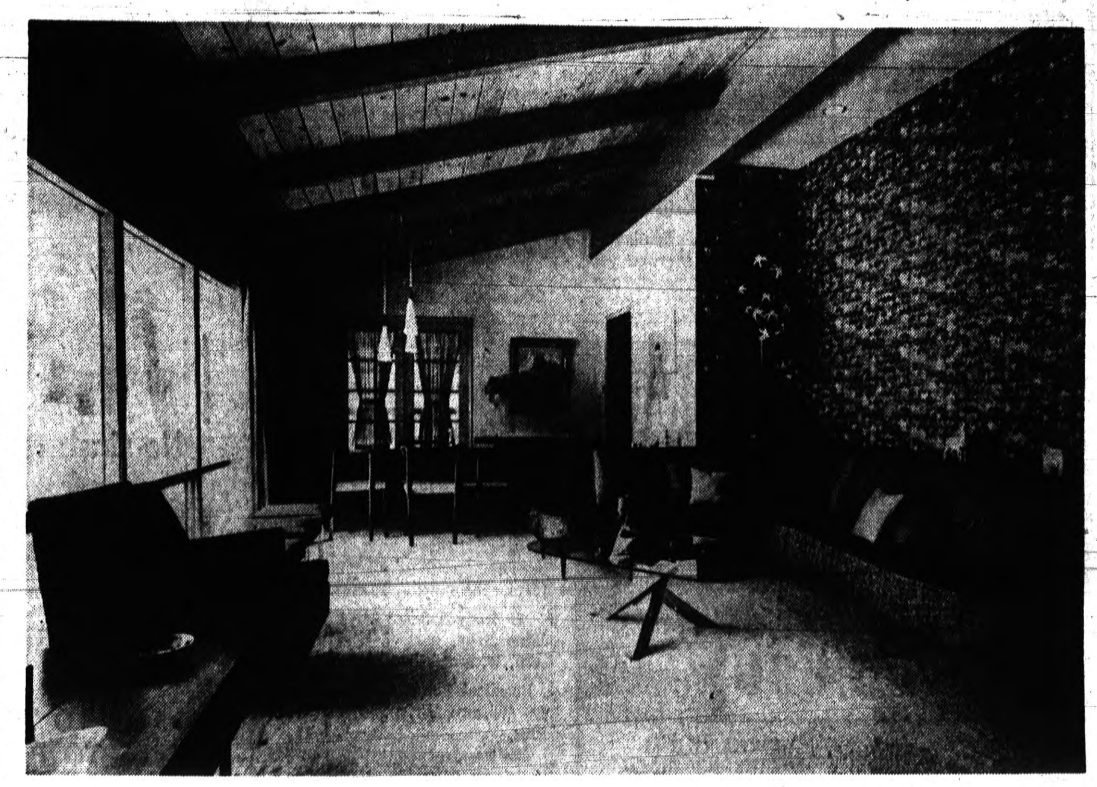

Pontiac Press Photos by Phil Webb

MODERN AND COLORFUL — The Thomas' sofa seems to wind around corners into other rooms. Its sharp, cool lines belie the comfort found on the soft foam-rubber seats and back. The big amethyst vase holding tiger lilies is accented by gold, white and black wallpaper behind the sofa. A drop ceiling with recessed light gives a dramatic effect.

★ ★ ★
★ ★ ★

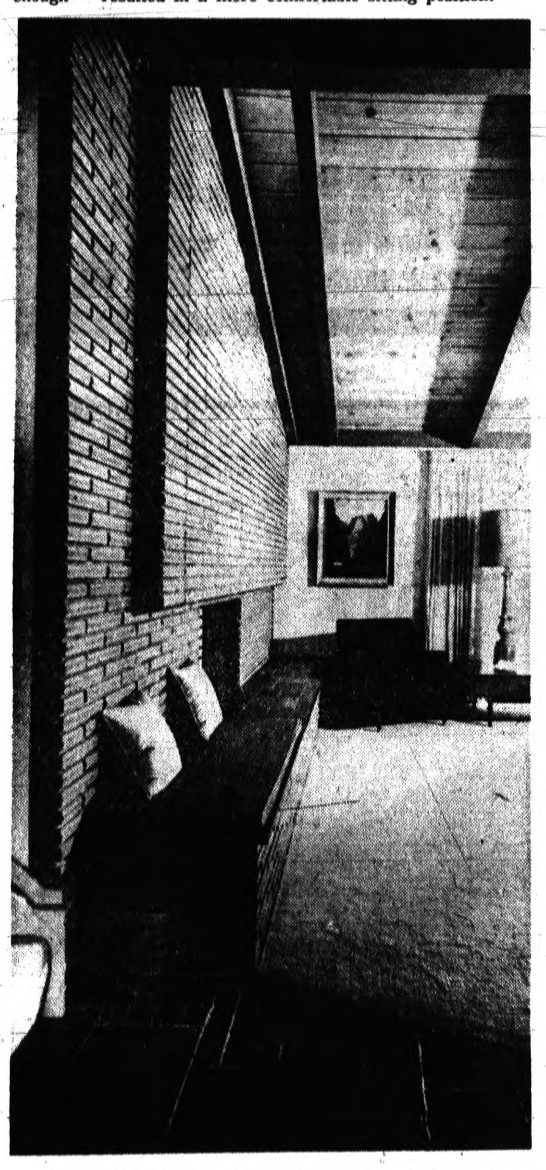

DRAMATIC LINES — The beamed ceiling slants down towards the north side window wall, accentuating the big fireplace-wall. Beige walls, draperies and carpeting are in sharp contrast to the charcoal-colored chairs and large gold lamps. This couple uses every inch of its modern home in Franklin Village.

"ANYONE FOR CHESS?" — Vivacious Mrs. Thomas brought these hand-carved cherry-wood chess figures with her from Germany. Each is a work of art, as is the hand-made chess table. One set of chessmen is stained a rich maroon color and the opponents were left the original light color.

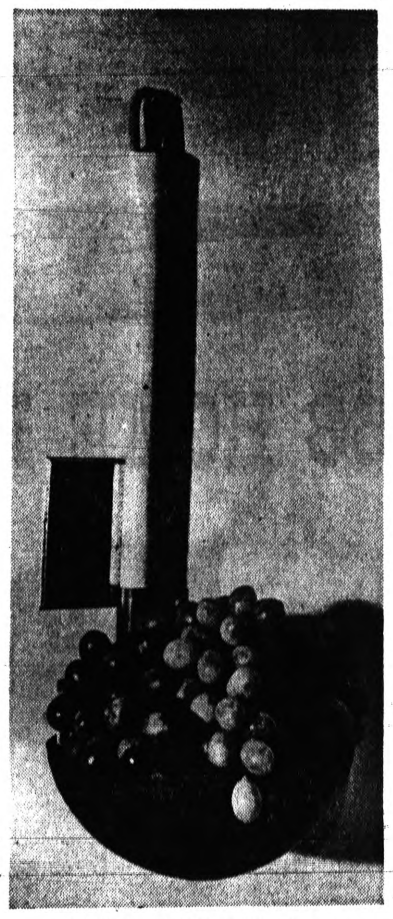

UNUSUAL FRUIT BOWL—This hammered-copper fruit bowl hangs at one end of the Thomas' modern kitchen. Its colorful fruit looks good enough to eat, but is artificial. Pale blues, greens and pinks predominate in the kitchen area, which has honey-colored woodwork.

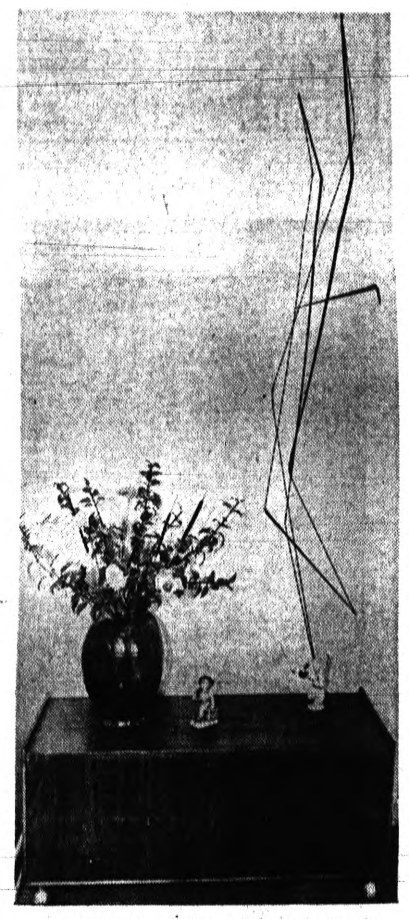

MODERN ART — Throughout the Thomas' house are sprinklings of modern art in all its glory. This low modern chest is an appropriate base for the tiny donkey holding a free-flowing modern symbol. Nothing is overdone, and everything has its own particular spot for making the house more beautiful.

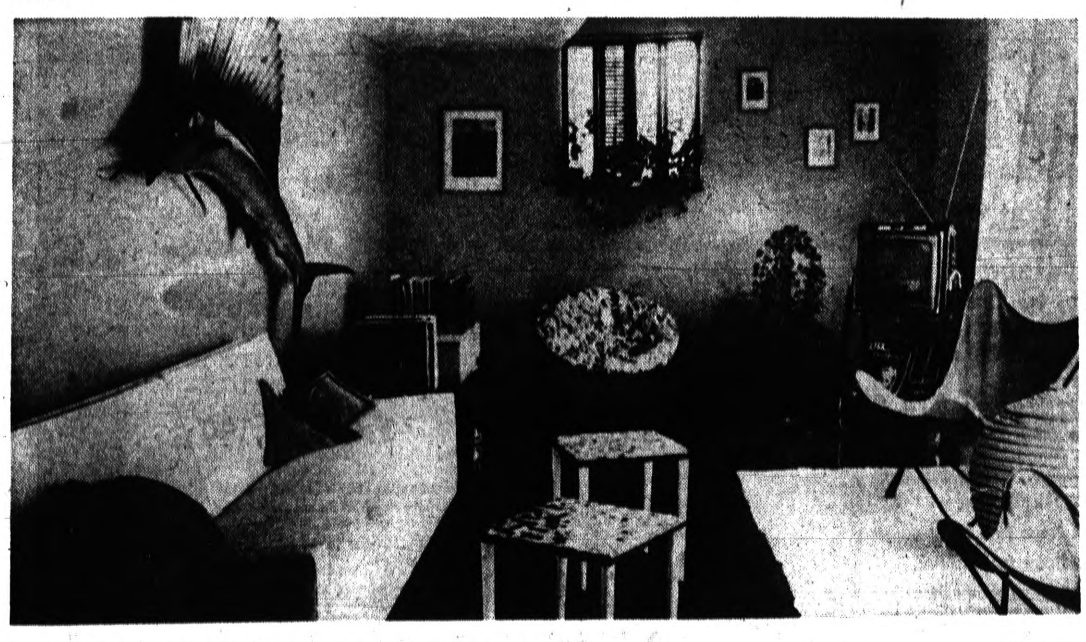

LOWER LEVEL COZY — Soft, melon-colored walls accentuate the huge sailfish over the Thomas' modern white sofa in the lower-level television room. The simple tables have varicolored tile inlays, a stark contrast to the dark-green shag rug. The widow-wall at right opens onto a private terrace and the one and a half acre of landscaped land provides guests with a restful view.

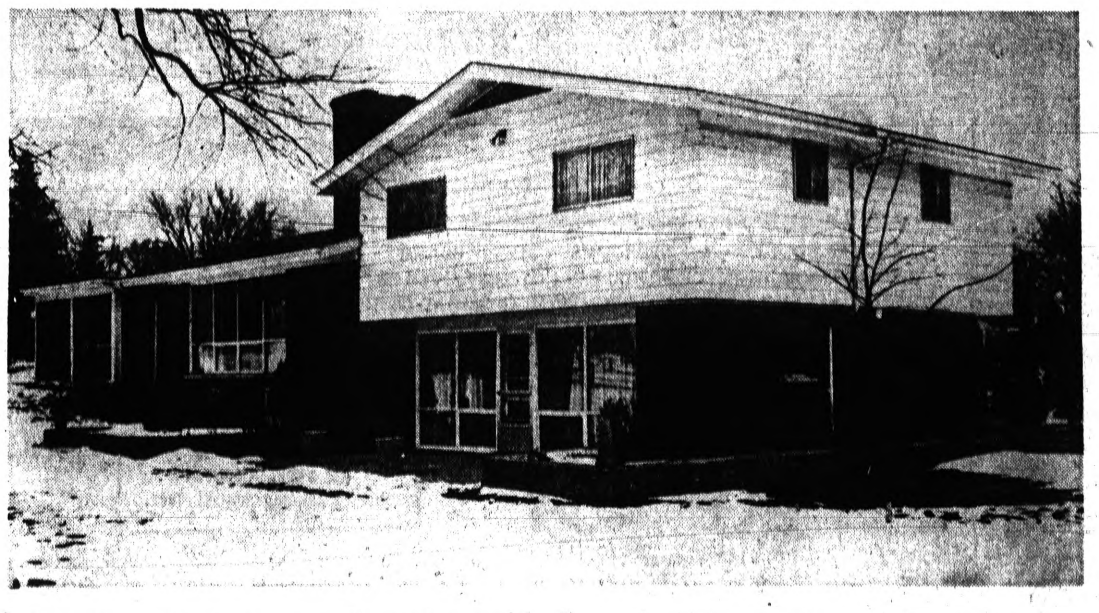

FOUR-LEVEL HOME — Every floor of this lovely home is a colorful picture in itself. There are terraces galore for summer living and warm comfort inside for winter leisure and entertaining. Thomas is working on the fourth level which will have real entertaining space for dining and dancing. The house is located on a hill at 26735 Brandingham Drive, Franklin Village.

Econo Built HOMES
Phone FE 5-9888
CUSTOM BUILT FURNISHED 3 BEDROOM HOME
864 Sq. Ft.
Full Price Lot Owners $5,990 Easy Terms
Model Open Sat. and Sun. 1 to 6
2580 S. Telegraph Rd.
South of Square Lake Road Bloomfield Hills

Non-Skid
UNIT STEPS
For a Step in Beauty
CHECK THESE FEATURES:
- One Piece Construction
- Permanent Beauty—Rugged Dependability
- FHA Specification
- Strong Reinforced Casting
- Avoid Messy Installation

Safety Tread Reduces Slipping
—FREE ESTIMATES—
WE DELIVER ANYWHERE!
Manufactured by
CONCRETE STEP CO.
6497 Highland Rd. (M-59)
Phone 673-0775
Open 'til 5:00 Saturday

New Kind of Hook Can Solve Winter Space Problem

Overcoats, storm coats, ski clothes, sports jackets and all the other extra clothing of wintertime create an extra burden on the "hanging" space of the home.

★ ★ ★

Selfix, Inc., of Chicago offers this solution. The firm makes a hook that needs no nails or screws. It has a patented wood insert treated with a special adhesive which adheres firmly to wood tile, plaster and glass when moistened.

★ ★ ★

They are available in white, sandalwood, yellow, pink, black and turquoise to blend with existing color treatments.

Wood for Million Homes

Production of Southern pine lumber, in an average year, is enough to build nearly one million homes.

7 Idea Homes Open in County

Advance Feature for Annual Builder's Show

Seven of the 18 beautiful 1963 Idea Homes are located in Oakland County and are open for public inspection as an advance feature of this year's Builders Home, Furniture and Flower Show in Cobo Hall March 1 through 10.

A $20,000 house will be awarded to the person who comes closest to estimating the correct number of nails in a miniature plastic house which will be on display at the show.

The winner may take the house; $20,000 in cash; apply the money on a more expensive house; or take a house costing less than $20,000 and keep the difference in cash.

For the first time, family-plan tickets are available for the show at all Idea Homes, Cunningham's-Kinsel's Drug Stores and at leading retail florists.

These tickets sell for $1.50 and will admit parents, plus children under 12 years of age.

The seven Idea Homes in Oakland County, their builders and location of each are:

Nosan Building Co.; 4710 Hedgewood Drive, west of Franklin Road, north of Walnut Lake Road, Bloomfield Township.

S. Brody & Sons; 30764 W. 14 Mile Road, east of Northwestern, W. Bloomfield Township.

Practical Home Builders, Inc.; 658 Wilshire Drive, Bloomfield Hills.

The Herman Frankel Organization; 6729 Candlewood Trail, W. Bloomfield Township.

Robertson Bros. Co.; 1080 Top View Road, corner of Adams Road, Bloomfield Township.

Coleman and Moss; 5032 Van Ness Drive, Bloomfield Township.

Robinson Bros. — Woodbury; 18640 Walmer Drive, Beverly Hills.

Exposed, unpainted wood wears away at the rate of a quarter-inch a century. Properly painted wood lasts indefinitely.

Attic 'Dorms' Are Popular

Things are "looking up" for many families beset with space problem via the route of attic remodeling.

According to the Southern Pine Association, the creation of attic "dormitories" is an increasingly popular form of home improvement. Separate study and sleeping quarters are established for children through the simple medium of bookshelves as area dividers.

The attic can be attractively finished by applying wood paneling directly to the existing structure.

First federal tax on gasoline was imposed in 1932.

Change Look of Home With Decorative Lamp

Just about every home owner knows the importance of lighting his home's design and decorations—you wouldn't live in dim, shadowy illumination any more than you would buy such a home.

But consider, too, the qualities of effective lighting with decorative lamps, lamps for "lighthearted" living. And now you can change the appearance of a room in only the time it takes to change the light bulbs.

Build Box for Boots

If you're looking for a do-it-yourself project that is both practical and decorative, build a boot box. It can be made in at least six different styles and will bring order out of chaos to all the family's boots and rubbers.

ELECTRIC HEAT
One room or a full house
FREE ESTIMATE
No Money Down, Easy Payments
RAGLIN ELECTRIC
EM 3-6234 887-5370
Edison Approved Contractor

OUR NEW YEAR GIFT TO YOU
FREE Built-in Oven and Range FREE
WITH EACH COMPLETE KITCHEN REMODELED
Priced From $22.87 Per Month
No Cash Down
NO PAYMENTS 'til SPRING
BANK TERMS
UP TO 7 YEARS TO PAY
If You Want to SAVE UP TO 25% on Any Home Improvement — Call and Get Our Winter Prices.
Call Now! FE 3-7833
BIG BEAR CONSTRUCTION—92 W. Huron

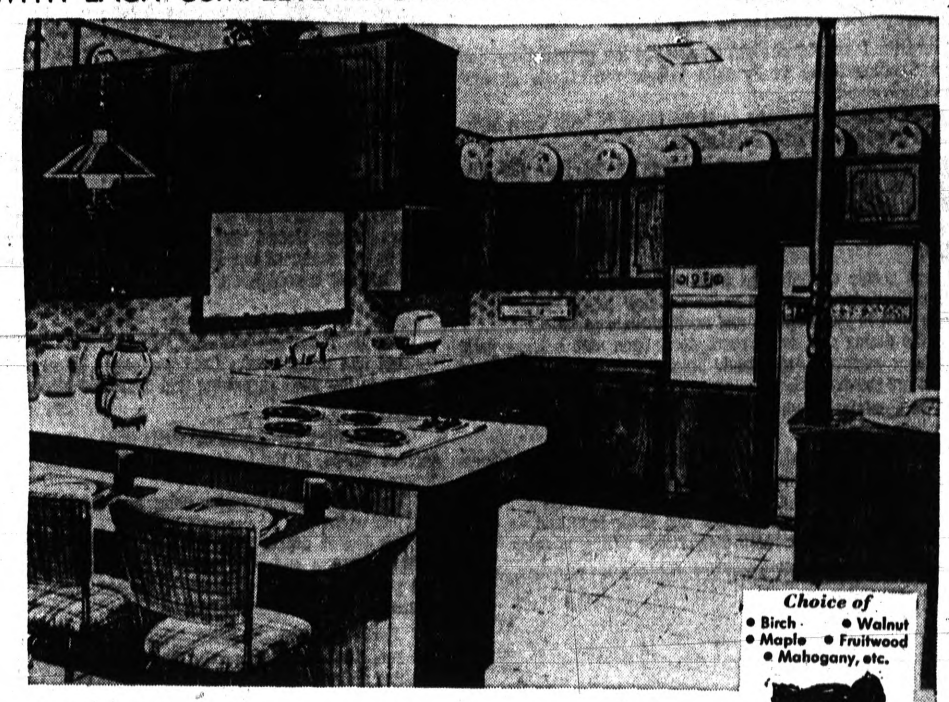

Choice of
- Birch
- Walnut
- Maple
- Fruitwood
- Mahogany, etc.

smart new way to—
SAVE MONEY ON HOMES!

BUILT ON YOUR OWN LOT—ANYWHERE IN MICHIGAN $6,890
$50 DOWN PAYMENTS $69 per mo.
- 3 Bedrooms
- 960 Sq. Ft.
- Copper Plumbing
- Rough Wiring
- Bryant Furnace
- Briggs Bathtub
- Kitchen Cabinet with Sink
- Complete Foundation
- Insulated Aluminum Siding with Reinforced Backing
- 12 Models—Priced from $4,250.00

PAID FOR IN 12 YEARS BANK TYPE SIMPLE INTEREST
With a hammer and saw you can save thousands of dollars on a new home—we do all the hard work—foundations, framing, dry wall, siding, plumbing, heating, etc. Investigate this exciting idea today! Advertised in Saturday Evening Post!
WRITE OR CALL TODAY FOR DETAILS
DOROTHY SNYDER LAVENDER, Realtor
7001 Highland Road
EM 3-3303
Milford, Mich.
STATE HOMES

1963 HOME FAIR at GOLF MANOR
CANTABURY PINEWOOD BERKLEY
GRAND OPENING
3 NEW HOMES

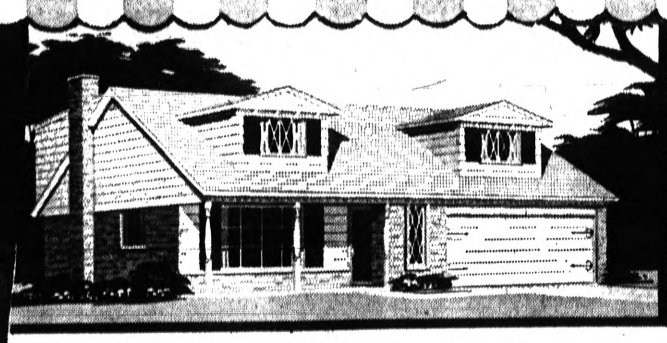

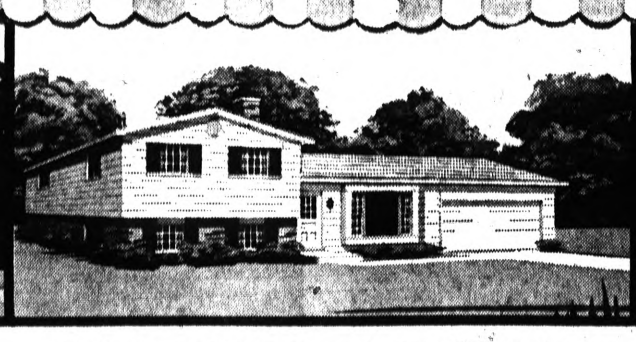

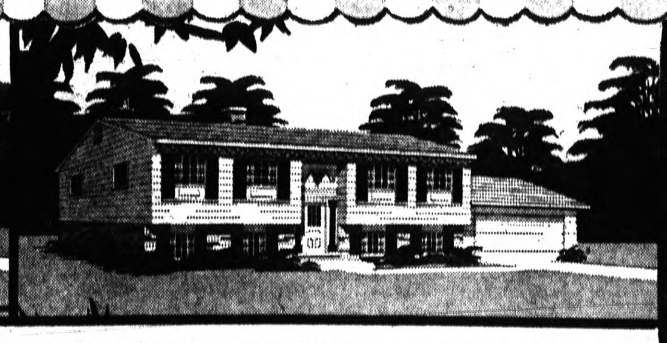

OVER 1660 SQ. FT. • 3-4 BEDROOMS • 1½-2½ BATHS • SEPARATE DINING ROOM • BUILT-IN HOTPOINT OVEN and RANGE • PANELLED FAMILY ROOM WITH OPTIONAL FIREPLACE • 2-CAR ATTACHED GARAGE INCLUDED IN PURCHASE PRICE.
From $19,290

1437 SQ. FT. • 3 BEDROOMS • 1½ BATHS • SEPARATE PANELLED DINING AREA • HOTPOINT BUILT-IN COMBINATION RANGE and OVEN • PANELLED RECREATION ROOM, GARAGE OPTIONAL, PAVED STREETS, CURBS and GUTTERS.
From $14,990

OVER 1700 SQ. FT. OF LIVING AREA • 3-BEDROOMS • 1½ BATHS • SEPARATE PANELLED DINING AREA • PANELLED RECREATION ROOM • HOTPOINT RANGE and OVEN • GARAGE OPTIONAL • BUILT-IN SNACK BAR • BIG 80-FOOT WIDE LOTS • PAVED STREETS, CURBS and GUTTERS.
From $15,190

BUILDERS THE SMOKLER CO.
ALL SMOKLER COMPANY HOMES ARE COPYRIGHTED, 1962.
Model Phone . . . EMpire 3-2123
Open Daily & Sunday
From 12 Noon to 8:00 PM.
Sat. 12 Noon to 6:00 PM.
closed Wednesdays

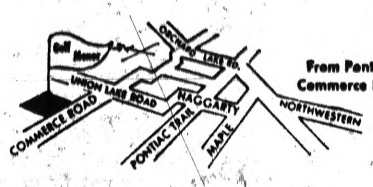

From Pontiac: Orchard Lake Road to Commerce Road; right on Commerce Road to models (½ mile past Union Lake Road.)

When hanging pictures, it is a good idea to place a small strip of adhesive cellophane tape over the spot where the nail is to be driven into the wall, advise decorating specialists. Plaster walls are less likely to crack around the nail hole and while gypsum drywalls won't crack, a tighter seal can be affected.

(Advertisement)

You don't need a college professor to manage your properties . . . Just phone FE 3-7103, O'Neil Realty Co., 262 S. Telegraph Road, Pontiac.

PONTIAC Rockcote PAINT STORE
ROCKCOTE PAINTS
WALLPAPERS
2 South Cass FE 3-7129

SEE WEINBERGER homes
1963 MODELS
Call FE 5-9497 or 363-0758
MODELS OPEN
NOON to 9 P.M.
DAILY and SUNDAY

SEE VISTA VILLA
Sensational New Home Bargains
Crescent Lake Road
North of M-59

TRADE
your present home in on a new one. Sensational new plan permits you to select a new home of your choice in an excellent location with lake privileges, golf course, state park and walking distance to school. Fantastic bargain—for example by trading in your present house you can buy a new 3 or 4 bedroom home with family room, 2,000 sq. ft. of living area for only $85 per mo. No down payment, just your present house regardless of price or condition as the down payment. For more details call MA 6-2789.
Ford Homes, Inc.

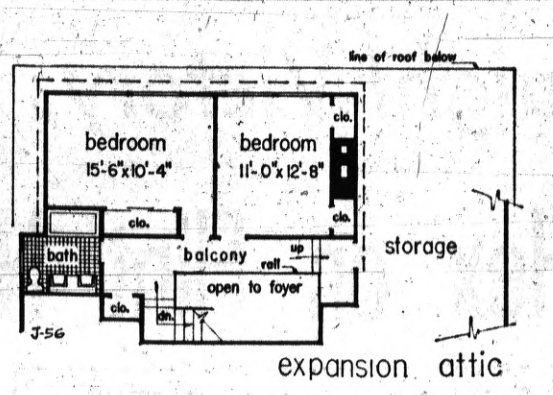

FLOOR PLANS: All this living area is packaged in only 1,300 square feet of basic space. The upstairs expansion adds 548 square feet inexpensively. A partial cellar, beneath the foyer and bedrooms, provides another 676 square feet.

ATTRACTIVE AND ECONOMICAL: With its stone veneer, stucco and a dash of redwood siding, the rustic colonial flavor of this house likely will be charming and tasteful for decades to come. It is a 1½ story model containing seven rooms, including four large bedrooms, and 2½ baths in surprisingly little basic area.

Here Is a Good Home for 'Emerging Family'

By JULES LOH

In the vernacular of the times, this is a house for the "emerging family" — one whose population and economic development, shall we say, hasn't reached its full potential.

In a basic space of only 1,300 square feet, architect Samuel Paul has packaged seven rooms, including four bedrooms, and 2½ baths.

Yet nothing is crowded; there is plenty of elbow room, plenty of space for modest entertaining, plenty of romping room for youngsters.

In other words, it's the type house a young and growing family with a young and growing income should study closely.

★ ★ ★

The reason there is so much house in so little basic space is because it is a 1½-story model, though from the street it looks like a ranch.

In this type house the roof has a sharper pitch so that simply by including a dormer the space that normally would be an attic becomes a perfectly habitable second story.

FINISHING UNNECESSARY

Ths means the second story, which contains two large bedrooms and a full bath, doesn't have to be finished until somebody comes along to occupy them.

It amounts to 548 square feet of extra space at extremely low cost, since it doesn't require what could be called structural building costs, with the added benefit that it can be provided bit by bit.

Just as the formal area is enlarged functionally by combining living and dining rooms, the family room-kitchen combination provides a spacious 231-square-foot informal area.

Plenty of windows assure lots of natural light and fresh air, and make supervision easy whether the kids are on the flagstone play patio or covered front verandah.

★ ★ ★

Architect Paul has provided a high degree of privacy for the downstairs bedrooms. Not only are they clearly zoned away from the living area with sound buffers between, but a sliding door completely closes off the sleeping wing.

A large bathroom with a dual vanity serves both bedrooms, and the nearby lavatory is perfectly placed for emergency family service.

BEDROOMS LARGER

Upstairs, the expansion bedrooms are even larger than those below, and the second floor bathroom also has a dual vanity.

All four bedrooms are characterized by an enormous amount of closet space.

Speaking of closets, don't overlook the three under the balcony; two for coats and one for kitchen and utility storage.

The house contains a partial cellar, located under the foyer and bedroom wing, with ample space for recreation, utility and storage spce. The 441-square-foot garage also is oversized for extra storage room.

Another plus feature of the house is its durable exterior, — not only in materials but also in styling.

Its rustic colonial flavor, with stone veneer, stucco and a dash of redwood siding, has been charming and tasteful for decades and likely will remain so.

The house itself is 46 feet 6 inches wide by 31 feet 10 inches deep, but the garage protrusion makes its over-all dimensions 55 feet 6 inches wide by 54 feet 2 inches deep and architect Paul suggests a plot of 70 feet by 100 feet to take full advantage of its looks and outdoor features.

ADDITIONAL DETAILS

Floor plans which have the living room in the rear always are interesting, and this one is especially so.

Because of an indentation for the front verandah (which provides a homey touch as well as a covered entry) the front foyer can lead directly to the rear living room with nothing intervening.

The foyer has a high cathedral ceiling and an open staircase to the second floor balcony, creating an atmosphere of grandeur.

The living-dining room stretches nearly 30' across the back, with broad expanses of glass flanking sliding glass doors which lead to the patio.

A handsome brick fireplace with a stone hearth catches the eye immediately on entering from the foyer.

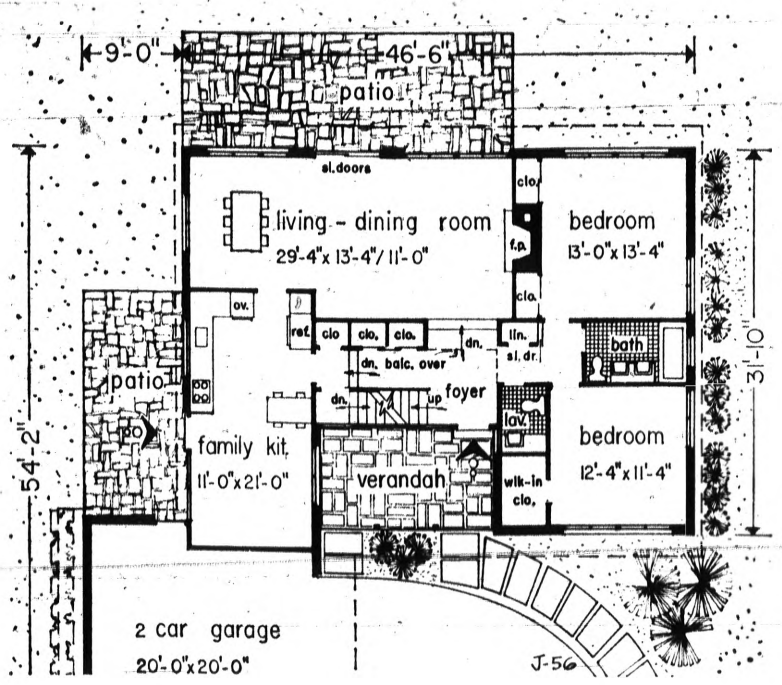

J56 Statistics

A 1½-story house with a basic area of 1,300 square feet. Expansion attic adds 548 square feet, partial cellar is 676 square feet, garage 441 square feet, verandah 139 square feet. House itself is 46 feet 6 inches wide by 31 feet 10 inches deep; garage protrusion makes over-all dimensions 55 feet 6 inches wide by 54 feet 2 inches deep. Suggested plot: 70 by 100 feet.

Heed Tip: Save Walls

'Appliance' styling gives new attractiveness to boilers used for hydronic (hot water) heating, says the Plumbing-Heating-Cooling Information Bureau.

With a handsome white or colored jacket and contrasting trim, the unit will fit into the decor of a family room or utility room.

RED BARN SUBDIVISION
FOUR NEW MODELS
Just West of M-24 Behind Alban's Country Cousin
Open 12 Noon 'til 8 P.M. Daily
CARLISLE BUILDING CO.
FE 4-0985 628-2563

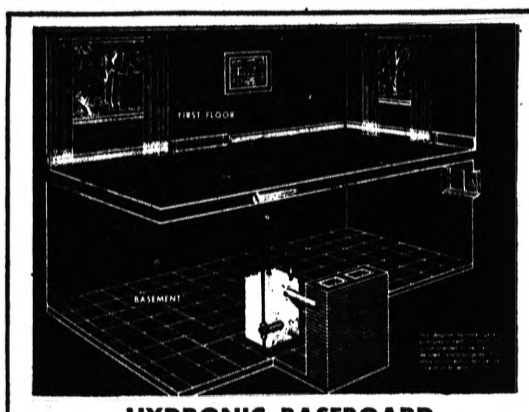

HYDRONIC BASEBOARD HOT WATER HEAT
Completely Installed . . from $595 NO MONEY DOWN
(Terms as low at $12.47 per month)
Now you can have completely warm floors . . . even slab floors. CALL US TODAY!
MICHIGAN PLUMBING and BUILDING SUPPLY
MA-4-3835 3195 UNION LAKE RD. 363-9381

MODERNIZE NOW!
CONSOLIDATE ALL PRESENT BILLS through our 20 year SPECIAL FINANCE PLAN
DEAL DIRECT With BUILDER
All Types of Remodeling
• ATTICS • RECREATION ROOMS • ADDITIONS
• KITCHENS • PORCH ENCLOSURES • ROOFING
• ALUM. SIDING • ALUM. DOORS and WINDOWS
• HOUSE RAISING
Custom Built GARAGES
FHA No Down Payment Up to 5 Years to Pay
G&M CONSTRUCTION COMPANY
Building in Pontiac Since 1945
2256 Dixie Highway
FE 2-1211
Operators on Duty 24 Hours Daily

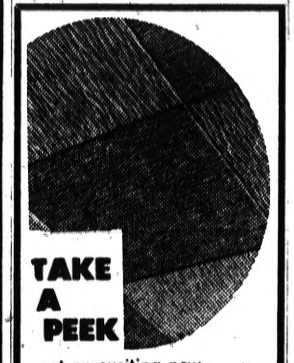

TAKE A PEEK
at an exciting new ceiling that brings new life to your decorating
Armstrong CRESTMONT
Crestmont is an exclusive new Armstrong ceiling with an embossed surface design that flows across each tile in an exciting rhythmic design. Crestmont will add decorating enchantment to any room in your home. And it's easy to install yourself. Or we'll install it for you.
Cost Only $17.95 for a 10'x12' room
PARK FREE
CORWIN LUMBER and COAL CO.
117 S. Cass FE 2-8385

HOW TO BUILD, BUY OR SELL YOUR HOME

Full study plan information on this architect-designed House of the Week is included in a 50-cent baby blueprint. With it in hand you can obtain a contractor's estimate.

You can order also, for $1, a booklet called YOUR HOME — How to Build, Buy or Sell it. Included in it are small reproductions of 16 of the most popular House of the Week issues. Send orders to House Plans, The Pontiac Press, P.O. Box 9, Pontiac, Michigan.

Enclosed is 50 cents for baby blueprint on design J-56 ☐

Enclosed is $1 for YOUR HOME booklet ☐

Name .....

Street .....

City ..... State .....

Discuss Water

At a round table discussion held at the Huron Bowl this week, members of the Water Conditioning Association of Southeastern Michigan, discussed what effect the proposed Detroit lake water will have on the water softening business.

The new water connection is scheduled to be in operation next July and will supply Pontiac residents and business establishments.

Moderator for the discussion, John P. Fox explained that even though Detroit water is softer than the present supply in Pontiac, it is still considered "moderately hard." It would still be advantageous for residents to have water softeners installed.

Fox drove home a point by emphasizing the fact that most all Detroit laundry companies have water softeners in operation because of savings involved.

Another point was brought to light, that water softeners would remove Detroit's chlorine from water, thus improving the taste. Chlorine kills germs in the water, and after this has happened the smell and taste remains.

A chart based on reports from the Michigan State Department of Health was distributed to the members. It showed that "zero soft water" with a softener reduced the cost of soaps, clothing, heater repairs and even coffee and tean from $26 to $10 a month or a saving of $124 a year.

"In other words," Fox concluded, "soft water doesn't cost—it pays."

SALE REC. ROOMS

YOU GET ALL THIS:
• Beautiful Knotty Pine Type Walls!
• Lovely 2-Tone Floor in Your Choice of Colors!
• Beautiful Acoustical Type Tile Ceiling!
• Decorator Advice Included at No Extra Charge!
Big savings
$499 NO MONEY DOWN NO PAYMENTS UNTIL NEXT SPRING
Completely Finished! Full Price! FREE HOME PRESENTATION
SAVE AT OUR LOW WINTER PRICES
CALL NOW Operators On Duty 24 Hours Including Sunday
FE 4-4507
STERLING ENCLOSURE

Your Dream Home Can Become a Reality in
JAYNO HEIGHTS
Selected by Oakland County's better builders. Four new models now under construction. Pick your lot at pre-development prices. A newly developed portion of this fine subdivision is now open for inspection. 40 large on-the-lake homesites on Schoolhouse, Loon, Silver and Wormer Lakes are now ready. 75 interior lots with lake privileges are also being developed. City water and gas—paved roads. Schools, churches and shopping areas close by. Restricted to better homes. Homesites from $3995.00—Terms.
BUY NOW AT LOW WINTER PRICES
Jayno Heights is located off Walton Blvd. ½ mile west of Silver Lake Road and ½ mile east of Sashabaw Road. Rep. on premisse Sat. and Sun. We will build your dream home — or do-it-yourself.
SILVER LAKE CONSTRUCTION CO.
2747 Huntington Park Road FE 2-1722
Off Walton 2 Blocks East of Silver Lake Road

"INDIANWOOD"
on Schoolhouse Lake
Choice of Many Plans on
65 LOTS
With Lake Frontage
From $19,900
Furnished Model OPEN DAILY 2 P.M. to 8 P.M.

IVANHOE Building Co.
Custom Builders Since 1912

Live in Beautiful
BEVERLY ISLAND
ONLY $21,490
Including WATER FRONT LOT
OR WE WILL BUILD ON YOUR LOT

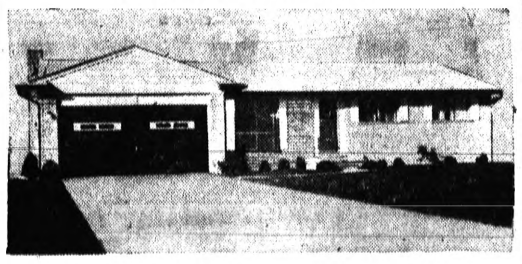

Beverly Island

OAKLAND CONSTRUCTION CO.
Models Open 1 to 8 P.M.
Model Phone
334-0212

Pay Off ALL DEBTS and MODERNIZE NOW!
FE 2-9421
24-HOUR SERVICE
Insulated, Solid Backed
CAST-ALUM ALUMINUM SIDING $495
600 sq.ft.
Weatherproofed Precast
CASTONE
10 SQ. YDS. All Labor and Material $270
NO MONEY DOWN 7 YEARS TO PAY
free 1,000 S&H STAMPS With every free estimate
PLAN NOW! FOR
ADDITIONS . . . . from $995
ATTICS . . . . . from $495
KITCHENS . . . . . from $535
DORMERS . . . . . from $615
REC. ROOMS . . . from $725
BATHROOMS . . . from $375
PORCHES . . . . . from $235
FOUNDATIONS . . from $6 per ft.
CASTONE MICH. CORP. "SINCE 1935"
2457 PARCELL DRIVE

PNH Whips Waterford for 5th Straight Victory, 78-68

Huskies Boost League Lead to 3-0 Mark

Four Northern Players Better 14 Points Each in High Scoring Game

BY JERE CRAIG

Neither the weather nor a long layoff could cool off the red hot scoring machine that represents Pontiac Northern High School on the basketball court.

★ ★ ★

With four players hitting 14 points or better, the Huskies rambled to their fifth consecutive win with a 78-68 point picnic at Waterford Township High School last night.

The Huskies have lost only to Flint Southwestern in their season's opener, while Waterford is 1-5. The win boosted PNH's Inter-Lakes League leading mark to 3-0 and the losing Skippers are 1-2.

In other league contests last night, Walled Lake won its second in three I-L starts by spanking Berkley, 53-47; and Farmington matched the Viking's log with a 55-50 decision over Southfield.

TEAM AVERAGE

In defeating Waterford, PNH boosted its team average this season to better than 70 points per game. The Huskies output of 78 last night was a notable accomplishment since they hadn't played in two weeks and they were not hitting particularly well in the early going against the Skippers.

Slender Gary Hayward led the four-player offense with 22 points, falling five short of the figure posted by Waterford's 6-4 Bob Readler. Readler, entering the contest, was the second leading scorer in Oakland County and Hayward was fourth.

The Northern trio of Roger Hayward (16), Jerry Reese (16) and Dean Souden (14) that backed up G. Hayward's production more than made up the difference by outscoring the Skippers' threesome of Clark LeMaux, Paul Moran and Bud Brandon who each had 10 points.

WALLED LAKE WINS

In the Walled Lake victory at Berkley, a 24-point second quarter gave the Vikings a 33-25 halftime advantage and they never relinquished it. Neil Watkins and John Thomas led the attack with 13 and 12 points, respectively.

★ ★ ★

At Southfield, the home team Blue Jays led 27-26 at halftime but could only manage one point to Farmington's 10 in the third quarter. Walt Grimala had 21 points and Chuck Gaddie 20 for Farmington to offset the 20 points of the losers' Joe Considine.

★ ★ ★

PNH (78)	FG	FT	TP	WATERFORD (68)	FG	FT	TP
Hayward	7	8-9	22	Pat'son	3	3-9	9
Hayward	8	0-1	16	LeMaux	5	0-0	10
Thomas	0	0-0	0	Readler	9	9-9	27
Souden	5	4-4	14	Moran	3	4-4	10
Daniels	1	0-0	2	Swenson	1	0-1	2
Burklow	2	2-3	6	Brandon	5	0-0	10
Bihl	1	0-0	2	H'thune	0	0-0	0
Reese	5	6-9	16	Russ	0	0-0	0
Sivarkis	0	0-0	0				
DeFlorio	0	0-0	0	Totals	26	16-23	68
Totals	29	20-26	78				

SCORE BY QUARTERS

PNH	15	22	25	16—78
Waterford	14	18	14	22—68

★ ★ ★

WALLED LK. (53)	FG	FT	TP	BERKLEY (47)	FG	FT	TP
Thomas	2	8-8	12	Holl'w'th	3	0-1	6
Wozniak	1	4-4	6	Kakkuri	5	0-0	10
Walters	4	0-0	8	McRe'ie	5	2-7	12
Bullock	1	2-4	4	Rams'll	2	2-6	6
Broome	1	0-1	2	White	3	0-2	6
Pachal	4	0-1	8	Kelly	1	2-4	4
Watkins	0	13-19	13	Ross	0	1-3	1
				Streeter	0	2-2	2
Totals	13	27-37	53	Totals	19	9-25	47

SCORE BY QUARTERS

Walled Lake	9	24	11	9—53
Berkley	13	12	12	10—47

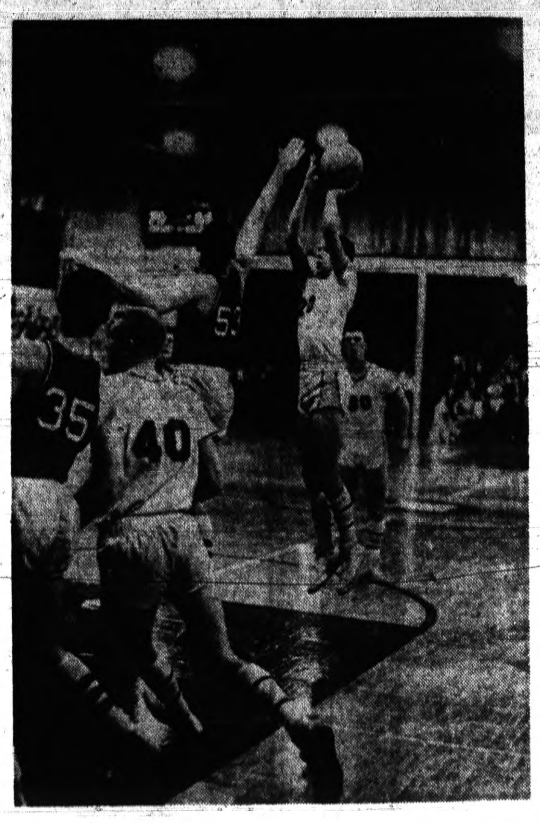

Pontiac Press Photo

TOO LATE — Dean Souden (53) of Pontiac Northern is too late to stop a two-pointer by Waterford's Paul Moran but the fourth quarter field goal came too late to influence the outcome of the clash last night between the two Inter-Lakes League teams. Moran's bucket made the score, 76-66, but the Skippers couldn't get any closer and lost to PNH, 78-68.

★ ★ ★ ★ ★ ★ ★ ★ ★ ★ ★ ★ ★ ★ ★

PCH Keeps Hex on Flint Northern

St. Mike One-Point Better Than St. Fred Cage Team

By DICK POINTON

"We're just one point better."

It was Jim Niebauer speaking who a few moments earlier wasn't sure which team was better, St. Michael or St. Frederick.

The St. Mike coach had just witnessed the Shamrocks post their second victory of the season over St. Fred's by a one point margin.

November 30th it was 39-38. Last night the Gene Wright coached Rams were on the short end again, 43-42.

In six Northwest Parochial outings the Shamrocks have managed four victories and are behind league leading Royal Oak St. Mary with a 6-0 record. St. Fred at present is 2-3.

★ ★ ★

It was a heartbreaker for Wright who concluded after the game, "We wasted the ball too many times in the final quarter."

Wright urged the Rams to a 19-9 lead with three minutes left in the half and to a 21-12 margin at the intermission.

The nine-point lead evaporated completely eight minutes later when the Shamrocks pulled even for the first time with 20 seconds on the third period clock, 32-32.

There was nothing the St. Fred mentor could do as St. Mike forged ahead to stay, 34-32 in the final seconds of the third quarter.

The Shamrocks increased their lead to 43-36 with 4:15 left but ran into difficulty when the Rams suddenly came alive and pulled within one point, 43-42.

Big Mike Dean hit two of two from the line and a two-pointer from the key plus Lowry Halland's layup at 2:18 accounted for the rally.

SHAMROCKS STALL

The Mikes then proceeded to stall with two remaining.

Charlie Dean almost turned the tables when he was called for intentionally fouled Bill Harding stopping the clock with 1:10 showing.

Harding missed both tries and St. Fred took the ball.

Dean's teammates set up the scoring play, passed the ball to him but his shot fell short of the rim and the Mikes grabbed the sphere and headed down court.

Akram Kherkher was fouled in the process but missed his second in a row from the line.

The Rams took the ball and Wright called time.

LAST TRY FAILS

Tom Bradley, 6-2 St. Fred center, returned to the floor, took a pass from teammate Fred Medina, dribbled. set and shot. The basketball hit the rim and Kherkher grabbed the rebound as the buzzer sounded.

Larry Sonnenberg, carrying a 14.3 average into the tilt, was able to connect on only three shots out of 18 tries from the floor for nine points and Pope (16.2 for six games) garnered three field goals and made 2-3 fouls.

It was a big night for hustling 5-foot-5 guard Harding, the high man for the winners, along with exchange student Kherkher and Pope each accounting for 10.

Charlie Dean took honors for St. Fred's and the evening with 12 and Holland gathered in nine.

ST. MIKE (43)	FG	FT	TP	ST. FRED (42)	FG	FT	TP
Kher'her	3	4-7	10	C. Dean	6	0-0	12
Pope	4	2-3	10	Holland	4	1-6	9
Harding	4	2-3	10	Medina	3	1-2	7
Son'berg	3	3-8	9	M. Dean	2	2-3	6
Dropps	2	0-1	4	Bradley	2	1-1	5
				Peoples	1	0-0	2
				La'ette	0	1-2	1
Totals	16	11-12	43	Totals	18	6-8	42

SCORE BY QUARTERS

St. Mike	5	7	22	9—43
St. Fred	12	9	11	10—42

Chiefs Blast Vikings for Best Showing

Central's 61-40 Win 10th Straight Over Flint Northern

By BRUNO L. KEARNS
Sports Editor, Pontiac Press

There's something about Flint Northern that appeals to Pontiac Central in football or basketball.

While the Chiefs can't seem to ever do anything right against Flint Central, they always manage to be trouble for the Vikings of Flint Northern.

Last night's victory was the 10th straight over Flint Northern and it was Pontiac Central's best showing of the season bringing its Saginaw Valley record to 3-2.

The Chiefs hustled from the start and built up their margin from four to 17 then to 23 points at one time.

★ ★ ★

Gerald Henry started the scoring by hitting the first two buckets to make it 4-0 and by halftime it was 26-19.

Northern looked completely lifeless in the third quarter as the Chiefs pushed the margin to 34-19 before the Vikings finally scored on a layup by Larry Mayfield after 3:23 had elapsed.

As the buzzer sounded ending the third period Mel DeWalt let loose with a 35 foot jumper and it swished through to make the score read 45-28 going into the final stanza.

Sturdy McKinley Jones was the big man on the boards for Central as he hauled in 18 rebounds. He repeatedly played havoc with Northern's rebounders, pushing the ball out of their hands on numerous occasions.

★ ★ ★

Northern had the better shooting percentage with 18 of 42 for 42 per cent, but the Vikings weren't able to shoot enough because of floor violations or stolen balls.

seven shots in the third quarter.

They managed to get off only

MORE SHOTS

The Chiefs shot 39 per cent with 23 of 58 attempts, many of them attempted tips by Jones and Ray Sain. Sain, who had 14 points was also tough on the boards as he pushed through a couple tips.

★ ★ ★

DeWalt added 13 points to the Chief scoring column, while Larry Mayfield connected for 16 for the losers.

"It was one of our better games," said coach Art Van Ryzin, "we moved the ball better. We should get better as we go along."

★ ★ ★

PONTIAC CENTRAL (61)	FG	FT	TP	FLINT NORTHERN (40)	FG	FT	TP
Henry	4	7-12	15	D. Mayf'd	3	1-2	7
DeWalt	5	3-3	13	L. Mayf'd	7	2-2	16
Sain	7	0-2	14	Hopson	0	0-1	0
Hodge	3	1-1	7	Dent	1	0-0	2
Jones	2	2-3	6	Bacon	1	1-2	3
Galb'th	1	0-0	2	Blair	2	0-1	4
Pickett	1	0-0	2	Ellis	3	0-0	6
Morgan	0	2-2	2	Johnson	1	0-0	2
Totals	23	15-23	61	Totals	18	4-8	40

SCORE by QUARTERS

Flint Northern	7	12	9	12—40
Pontiac Central	15	11	19	16—61

Wingate Rips Cords for 38 But EC Loses

Ralph Wingate went on another scoring rampage for Emmanuel Christian last night, but his 38 points weren't enough to keep the Lancers from losing, 81-62.

Wingate dropped in 16 field goals and all six of his free throws to up his season's total to 175 points. This will put him in serious contention for the Oakland County scoring lead.

Emmanuel trailed 49-26 at the half. It was the Lancers seventh loss in nine games.

Local Pro Wrestler at Armory Tonight

B. Ledger, a Pontiac grappler, will meet Johnny Gates tonight at the Pontiac Armory in one of the feature bouts on the weekly pro wrestling card.

Other matches will be Ricki Cortez against Dino Bravo, The Great Mephisto meeting Tony Parisi and B. Dunn wrestling Joe Matti. The first bout is at 8:30.

Rochester Laces Kettering

First Win of Season for Falcons

Rochester played its best game of the year.

At the same time, Kettering suffered through its worst showing of the young season.

Result: the first victory for coach Ralph Vanzo—a surprisingly easy 52-39 verdict last night in a Tri-County loop game at the Waterford school.

Vanzo whooped it up at the final buzzer. He was making up for his anguish through the squad's four defeats.

Vanzo threw a zone defense against the short, driving-offense Kettering team with the result that the Captains were stymied all the way.

During one stretch in the second period, the losers went six full minutes without making a single point. Meanwhile, Rochester, with big (6-7) senior center Mike Wilson controlling the boards, poured in 12 straight points to take a 26-11 lead.

Tom Strong made half of those dozen markers, and two minutes later the Falcons carried a 28-13 lead off the court at halftime.

The losers were forced by the zone to take almost exclusively long shots, and "they were cold, real cold," as coach Joe Duby dejectedly put it. Kettering made just 14 baskets on 48 shots — shooting only 29 per cent.

Earl Hook, Kettering's fine guard, suffered his worst night, hitting on just three of 17 shots.

Rochester, meanwhile, was shooting 45 per cent (21 of 47), as it utilized a fast-break and Wilson's rebounding to advantage. Ed Wright Wright, who made 6 of 10 attempts, had 14 points. Wilson pulled down 15 rebounds.

Kettering is now 3-2 overall.

★ ★ ★

ROCHESTER (52)	FG	FT	TP	KETTERING (39)	FG	FT	TP
Swoboda	3	3-8	9	Bogert	4	0-1	8
Knust	0	0-0	0	Graham	0	1-2	1
Lepley	3	0-0	6	Nyberg	2	1-2	5
Steph'skl	2	2-3	6	Patters'n	2	0-0	4
Axford	0	0-0	0	Hayland	0	0-0	0
Wilson	4	3-4	11	Wallace	0	0-1	0
Strong	3	0-0	6	Hook	3	6-7	12
Wright	6	2-3	14	Carter	0	0-0	0
Wilder	0	0-0	0	Pankey	2	3-5	7
				Manning	1	0-0	2
Totals	21	10-18	52	Totals	14	11-18	39

SCORE by QUARTERS

Rochester	12	16	10	14—52
Kettering	8	5	8	18—39

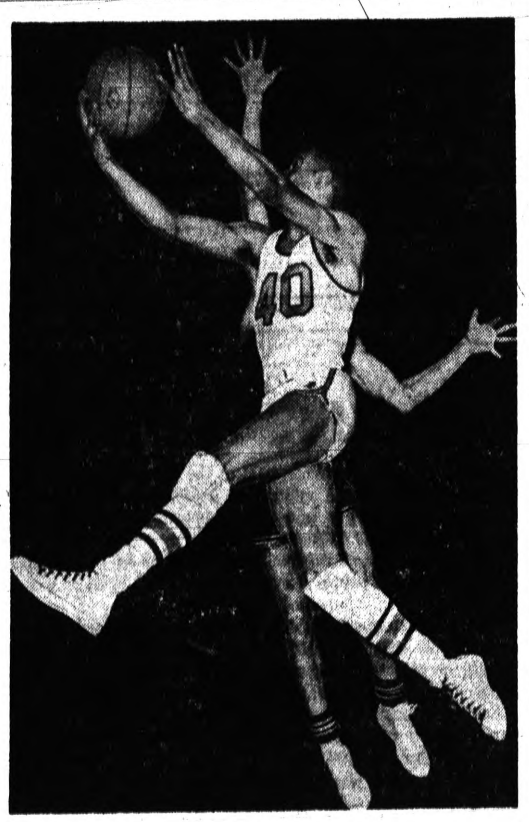

Pontiac Press Photo

UP AND IN — Gerald Henry of Pontiac Central drives in and goes up for a layup to score a bucket and lead the Chiefs with 15 points in the 61-40 victory over Flint Northern last night. The win gave PCH a 3-2 record in the league.

L'Anse 5 Post 1st Loop Win

L'Anse Creuse posted its first Tri-County victory in three tries last night defeating Romeo, 60-51.

Ed Strivers led the way with a game total of 20 rebounds and 16 points to stop a Romeo threat that came within two points, 46-44, entering the final period.

Stiver's teammate Mike Deriemacker was high man with 17 and Mike Verellen took honors for Romeo with 10 field goals for 20 points.

It was Romeo's first loss in loop play after downing Rochester 67-58 in the season's opener.

Despite Verellen's effort a Romeo full court press held the host team to nine in the third but collapsed in the final when the winners garnered 14 to clinch the affair.

L'ANSE CREUSE (60)	FG	FT	TP	ROMEO (51)	FG	FT	TP
Stivers	6	4-8	16	Johnson	0	6-9	6
Deriem'r	5	7-9	17	Peraino	2	2-3	6
Olejar	1	1-5	3	Compton	3	2-2	8
Van C'mp	2	3-3	7	Verellen	10	0-1	20
Garrison	4	1-3	9	Hanley	2	3-3	7
Skelton	3	3-4	8	Wheaton	0	2-2	2
				Payne	1	0-0	2
Totals	21	18-32	60	Totals	18	15-21	51

SCORE by QUARTERS

L'Anse Creuse	16	19	9	14	60
Romeo	20	12	12	7	51

Jayvee Scores

Holly 52, West Bloomfield 37
Bloomfield Hills 59, Clarkston 38
Milford 38, Northville 24
Armanda 32, Capac 31
Anchor Bay 49, New Haven 28
Memphis 41, Brown City 39
Almont 58, Dryden 37
Ferndale 32, Kimball 31
Avondale 45, Fitzgerald 44
Brother Rice 55, OL Lourdes 39
N. Farmington 66, Southgate 51
Waterford 40, PNH 36
Walled Lake 61, Berkley 43
North Branch 59, Oxford 46
Lake Fenton 48, Ortonville 43
Harper Woods 45, Lamphere 41
Imaly City 41, Millington 35
L'Anse Creuse 55, Romeo 50

Crowd Forms Behind Ferndale 5 in EML

Who is going to stop Ferndale in the Eastern Michigan League?

That may be known later in the season when the Eagles play the major portion of their games on the road.

Mt. Clemens or Port Huron, tied now with 3-2 records behind unbeaten Ferndale (5-0) are capable of turning the trick.

Seaholm, rapidly improving after losing its first three in the league, turned back Hazel Park, 52-40 while Mt. Clemens was whipping East Detroit, 62-55 and Roseville was scoring a 65-63 upset over Port Huron.

Ferndale 53-42 win over Royal Oak Kimball was relatively easy as the Dales took a 13-3 first quarter lead and never had the gap closed to less than 10 points.

★ ★ ★

Bruce Rodwin, standing 6-5, led the attack with 20 points, 14 of which came after rebounds on the offensive board. Truman McNeal had 14. Kimball's Dwight Ebaugh had 18 points.

John Slater led the Maples with 12 points and it was his board work which was a key factor against Hazel Park.

Seaholm confused the Parkers by going into a press early forcing wild outside shots. Jay Schutt had 11 and Chuck Hatton 11 for Seaholm, while Vern Hill had 13, Dennis Duncan and Bill Daniel 11 for the losers.

Mt. Clemens had Al Hairston with 15, Larry Fortin 14 and Bob Davis 13 in its victory while Jack MacGillivray had 18 and Bill Klinger 15 for East Detroit.

Chuck Ingram's 26 wasn't enough for Port Huron as Dick Boari, Bill Hood and Dick Knowx had 17, 16 and 14 respectively for Roseville.

Port Huron took five shots at the tying bucket in the last 20 seconds but could not force an overtime.

SEAHOLM (52)	FG	FT	TP	Hazel Park (40)	FG	FT	TP
Slater	6	0-1	12	Hill	6	1-3	13
Shutt	5	1-6	11	Duncan	4	3-6	11
Nyberg	2	5-7	9	Daniel	4	3-5	11
Hatton	4	3-4	11	Michal'i	2	0-0	4
Jacobson	0	5-7	5	Boreland	0	1-2	1
Wilbur	2	0-0	4				
Totals	19	14-25	52	Totals	16	9-16	40

SCORE BY QUARTERS

Birm. Seaholm	17	11	9	15	—52
Hazel Park	12	10	10	8	—40

Dryden Defeats Almont

What a difference one year makes in high school athletics.

During the 1961-62 school year Almont beat Dryden once in football and three times in basketball. But the tide has turned in Dryden's favor.

The Cardinal whipped Almont in football and last night they clipped the Raiders, 57-50, on the basketball court. To make things all the sweeter in this rivalry, both Southern Thumb Conference wins were at Almont.

There is one more meeting this season on the basketball court — at Dryden.

Paul Grondin poured in 26 points to lead the Cardinals.

He quickly ended a 26-26 halftime tie by tossing in nine straight points at the start of the third period. Almont never recovered although the Raiders were beginning to close the gap at the end.

Jerry Duckert was high for Almont with 14.

Capac rolled to its 32nd straight regular season victory by routing Armada, 84-34. New Haven tripped Anchor Bay 44-37, and Brown City downed Memphis 58-41 in the other league games.

BALANCED ATTACK

Four players hit in double figures and seven others scored for Capac which held a 33-15 lead at the half. Leading the state's No. 2 Class C team when Ken Adamski with 19, Ken Kobayshi 12, Dan Petz 11, and John Staniloiu 10. Rod Craven topped Armad with 13.

DRYDEN (57)	FG	FT	TP	ALMONT (50)	FG	FT	TP
Hebert	3	4-8	10	Hough	2	4-6	8
Grondin	12	2-6	26	Yennor	2	1-2	5
Powers	2	1-2	5	Duckert	3	8-9	14
Hilliker	2	3-5	7	Ligon	3	1-4	7
J. Sisson	1	1-4	3	Her'mer	0	4-4	4
T. Sisson	2	0-0	4	Ward	4	1-2	9
Swagle	0	2-2	2	Trott	1	1-3	3
Totals	22	13-27	57	Totals	15	20-33	50

SCORE BY QUARTERS

Dryden	14	12	13	18	—57
Almont	12	14	5	19	—50

5 Cranes Score Falls on Willow Run Matmen

Cranbrook picked up its fourth wrestling win in five starts this season yesterday by outpinning Willow Run, 28-22.

The Cranes recorded five pins in the match. Ed Wilson (103 pounds), Bill Stroud (145), Jim Carr (154), John Thingstead (165) and Tom Barlow (180) were the winners who held their opponents' shoulders to canvas long enough to get the referee's approval.

In League Opener

Oxford Defeated, 68-50

In South Central League debuts last night Imlay City and North Branch posted triumphs over Millington and Oxford, 56-35 and 68-50, in that order, to move into a tie for first place.

Tom Hall was high man for the evening with 20 points and teammates Ed Lomerson (14) Gary Schwan (12) also hit in double figures for Imlay City.

Millington's Dick Saeger and Chuck Sawyer ended up with identical 5-4-14 marks but their combined 28 points wasn't enough to counter the invaders' rampage.

North Branch, meanwhile, jumped to an early 15-6 lead at the end of the first quarter and held it for the remainder of the game under the 17 point thrust of 6-foot-3 Lynn DeGrow and Ralph Margrif's 14.

Buzz Cork gathered 11 and Dan VanVleet 10 for the Oxford cause.

★ ★ ★

NORTH BRANCH (68)	FG	FT	TP	OXFORD (50)	FG	FT	TP
DeGrow	7	3-4	17	Cork	4	3-8	11
Margriff	6	2-3	14	VanVleet	4	2-3	10
Bugg	4	1-4	9	Fox	4	0-2	8
Thompps'n	4	1-3	9	Bates	2	4-6	8
But'rfield	3	1-2	7	Marlowe	1	3-4	5
Monroe	2	1-1	5	Hoover	1	0-0	2
Edwards	2	0-0	4	Claycomb	1	0-1	2
Jamison	1	0-0	2	Rouse	1	0-0	2
Braidw'od	0	1-2	1	Polovich	1	0-0	2
Totals	29	10-20	68	Totals	19	12-24	50

SCORE by QUARTERS

North Branch	15	19	15	19—68
Oxford	6	13	11	14—50

Rice Attack Is 3-Ply

With a three ply scoring attack led by Bill Moore, Brother Rice whipped Our Lady of Lourdes, 70-54 to even its season mark at 4-4.

Moore hit 22 points and got help from Paul Jagels with 21 and Walt David with 11. Dave Bandy and John Lagness had 12 for Lourdes.

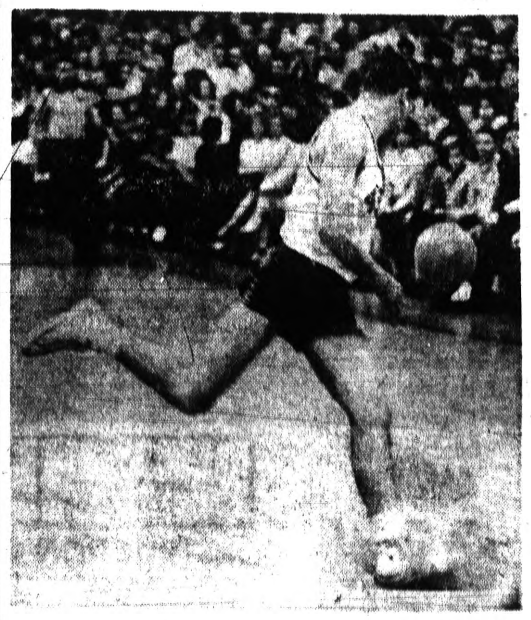

Pontiac Press Photos

RACING ALONG — West Bloomfield's Chuck Robison races cross-court to pick up a loose ball in the Lakers battle for first place with Holly last night. Holly won, 54-50. (Story on Page 15).

W. Bloomfield Pierce (d), 54-50

Pontiac Press Photo

IN THE AIR — Doug Williams (41) of Holly and Bob Aumaugher of West Bloomfield both tip the ball during a jump at mid-court. Waiting for the ball to come down are Dan Armistead (41) and Chuck Robinson (45) of the Lakers and Holly's Larry Bradsher (33), Jack Bennett (13) and Jim Ray (behind Armistead).

Holly Reserve Becomes Hero in W-O Game

Lakers Suffer First Setback as Broncos Gain Loop Lead

By DON VOGEL

Woody Pierce is a basketball player who can "do no right" in practice, but "do no wrong" in a game.

★ ★ ★

And because he was in the right place doing the right thing, Holly defeated West Bloomfield 54-50 in a thriller last night.

The victory moved the Broncos into first place in the Wayne-Oakland League with a 5-0 record. West Bloomfield suffered its first loss of the season and tumbled into a second place tie with Bloomfield Hills.

Pierce was the hero for Holly. With 10 seconds remaining in the game and the score tied 48-all, the 6-1 sophomore dropped in two free throws to hand the Lakers, the No. 4 team in this week's Associated Press state Class B poll, a home court defeat.

Jack Bennett added a pair of charity tosses with two seconds remaining to put the icing on the cake.

This was the second straight game Pierce had left the bench to ignite the Broncos. Against Northville he went into the game in the third period with Holly trailing and pumped in 10 straight points.

He scored 10 points last night with eight coming in the action packed fourth quarter.

"He just may have earned a starting berth," said Pence after the game. "You know, it's kind of funny. He never does anything right in practice, but when he gets into a game, he does very little wrong."

The Lakers used a fast break and sharp passing around Holly's zone defense to take command at the start. West Bloomfield hustled to a 5-0 lead and three times in the second period held eight point margins. They led at the half 29-23.

The Broncos tightened the zone in the third period and stopped the fast break. So effective was the Holly defense that West Bloomfield netted only six points in the period and trailed 37-35 going into the last eight minutes.

Chuck Robison, who led all scorers with 16 points, tossed in three quick fielders from the side to keep Holly from pulling away.

The Lakers led 46-43 with 2:45 to play. Pierce connected on a long one-hander and Dave Young made a free throw to tie the count.

Bob Aumaugher put the Lakers back in front with a layup, but Jack Bennett retaliated for the Broncos. Two frees by the Lakers and a basket by Bennett tied the game at 50-all with a minute to play.

Holly went into a stall looking for the last shot and with 10 seconds remaining Dan Armistead bumped Pierce.

It was an unusual game in that Dave Helmriech and Aumaugher controlled both backboards for the Lakers and West Bloomfield controlled almost all the tips on jump balls.

★ ★ ★

HOLLY (54)	FG	FT	TP	W. BLOOMFIELD (50)	FG	FT	TP
Ray	2	0-1	4	Eliason	0	3-3	3
Young	0	3-7	3	Armiste'd	5	2-5	12
Williams	4	7-7	15	Helmr'ch	2	2-2	6
Bradsher	3	3-4	9	Robinson	7	2-2	16
Bennett	5	3-3	13	Greig	2	4-4	8
Pierce	4	2-2	10	Aum'gher	2	1-4	5
Fagen	0	0-0	0	Logie	0	0-0	0
Hadden	0	0-0	0				
Totals	18	18-24	54	Totals	16	14-20	50

SCORE by QUARTERS

Holly	11	12	14	17	—54
West Bloomfield	17	12	6	15	—50

Barons Sputter Past Clarkston

Bloomfield Hills, although sputtering badly in the second half, managed to slip past Clarkston 39-36 last night and hold second place in the Wayne-Oakland Conference.

★ ★ ★

Northville moved into fifth place by whipping Milford, 59-49. Brighton gained a tie for fifth by routing Clarenceville, 61-36.

Bloomfield Hills led all the way.

The Barons jumped to 26-16 halftime by holding the Wolves to only 17 shots. The Hills offense was very effective from short range.

Clarkston moved its defense out near the center line in the second half and the Barons began having troubles. They started throwing the ball away.

★ ★ ★

The Wolves slowly closed the gap and finally went into a full court press in the final three minutes. But time ran out on the comback.

John Augusten of Bloomfield Hills took game scoring honors with 14 points. Bill Calhoun controlled both backboards for the Barons.

Bob Osgood was high for Clarkston with 10.

Northville turned in a 21-point third period whil holding Milford to 10. This blew open the game. The Mustangs held a 27-24 halftime bulge.

Milford played without the services of regular Tim Barnes who sprained an ankle in practice.

The Redskins gave Randy Clinard, a 5-6 sophomore, his first starting role and he responded by scoring 15 points.

Northville's Tom Swiss had his jump shot working and pumped in 11 baskets and a free throw for 23 points.

Brighton exploded for 40 points in the second half to bury Clarenceville. The Trojans had enjoyed a 22-21 halftime lead.

Dennis Hartman led the Bulldogs with 15 followed by Ed Case with 11 and Al Zerellen with 10. Dave Graves hit 12 and Jim Woodhouse 10 for the losers.

★ ★ ★

CLARKSTON (36)	FG	FT	TP	B. HILLS (39)	FG	FT	TP
Miskin	3	1-3	7	Stewart	3	0-1	6
Osgood	4	2-3	10	Fink	0	1-2	9
Gardner	1	1-3	3	DeBandt	4	1-2	9
Craven	3	2-7	8	Calhoun	3	1-5	7
Bray	1	0-1	2	Melrose	0	0-1	0
Moore	3	0-3	6	Wengren	0	1-2	1
				Aug'ten	6	2-4	14
				Bish	0	1-2	1
Totals	15	6-20	36	Totals	16	7-19	39

SCORE BY QUARTERS

Clarkston	9	7	10	10	—36
Bloomfield Hills	14	12	6	7	—39

★ ★ ★

MILFORD (49)	FG	FT	TP	NORTHVILLE (59)	FG	FT	TP
Parrish	1	1-3	3	Swiss	11	1-2	23
Powers	4	0-1	8	Challas	1	1-6	3
Con'mius	1	2-2	4	Lang	3	3-5	9
Sheffler	5	4-5	14	Juday	6	0-0	12
Flynn	2	0-3	4	Bell	6	0-1	12
Clinard	6	3-6	15	Boyle	0	0-1	0
Swift	0	1-1	1				
Totals	19	11-21	49	Totals	27	5-15	59

SCORE BY QUARTERS

Northville	13	14	21	11	—59
Milford	10	13	10	16	—49

BASKETBALL SCORES

Alpena 77, Bay City Central 54
Benton Harbor 73, Muskegon 48
Belleville 57, Plymouth 33
Brown City 58, Memphis 41
Bloomfield Hills 39, Clarkston 36
Birmingham Brother Rice 70, River Rouge Lourdes 54
Brighton 61, Livonia Clarenceville 36
Bridgeport 66, Meridian 50
Birmingham Seaholm 52, Hazel Park 40
Byron 81, Pontiac Emmanuel Christian 62
Capac 84, Armada 34
Dryden 57, Almont 50
Dearborn Fordson 73, Wyandotte 44
Dearborn St. Alphonsus 56, Allen Park St. Francis Cabrini 32
Detroit St. Martin 74, Detroit St. Rose 50
Detroit St. Thomas 90, Detroit St. David 86
Detroit Annunciation 59, Detroit St. Stanislaus 45
Dearborn Haston 60, Birmingham Groves 38
Dearborn Riverside 71, Inkster Cherry Hill 52
Dearborn Sacred Heart 38, Detroit Servite 36
Detroit St. Cecilia 56, Detroit St. Andrew 47
Dearborn Edsel Ford 69, Wayne 52
Detroit St. Hedwig 73, Wayne St. Mary 46
Dearborn 57, Lincoln Park 49
Detroit St. Charles 78, Detroit Nativity 38
Detroit Holy Redeemer 62, Detroit Benedictine 54
Detroit Lutheran West 49, Southgate Schaefer 45
Detroit St. Gregory 58, Highland Park St. Benedict 52
Detroit Catholic Central 55, Detroit Salesian 46
Detroit Visitation 55, Wyandotte Mount Carmel 49
Detroit Northwestern 57, Detroit Mackenzie 26
Detroit Southwestern 63, Detroit Cooley 33
Detroit Western 53, Detroit Cody 35
Detroit Pershing 79, Detroit Northeastern 55
Detroit Denby 54, Detroit Southeastern 53
Detroit Northern 63, Detroit Mumford 40
Detroit Redford 62, Detroit Chadsey 39
Detroit Central 69, Detroit Osborn 32
Detroit Eastern 77, Detroit Cass Tech 49
Detroit Wilbur Wright 58, Detroit Henry Ford 48
Elsie 56, Bath 53
Elkton-Pigeon-Bay Port 80, Bad Axe 52
Flint Southwestern 77, Midland 51
Ferndale 53, Royal Oak Kimball 42
Ferndale St. James 64, Detroit St. Rita 52
Flint Beecher 66, Owosso 45
Fraser 75, Warren Lincon 19
Flint Bendle 49, Flint Atherton 47
Fenton 58, Montrose 44
Flint Kearsley 55, Lapeer 53
Farmington 55, Southfield 50
Groose Pointe 59, Royal Oak Dondero 39
Groose Pointe St. Paul 44, Hamtramck St. Ladislaus 32
Grand Haven 71, Traverse City 50
Goodrich 66, Genesee 53
Grosse Ile 78, Flat Rock 77
Holly 54, West Bloomfield 50
Highland Park 80, Monroe 59
Harper Woods Lutheran East 71, Mount Clemens Chippewa Valley 56
Imlay City 56, Millington 35
Inkster 81, Detroit Thurston 75
Jackson St. Mary 38, South Lyon 33
Lansing Sexton 72, Kalamazoo Central 41
Linden 79, Flint Hamady 61
Livonia Bentley 78, Allen Park 61
Marine City 55, Marysville 49
Madison Heights Lamphere 47, Harper Woods 43
Mount Clemens 62, East Detroit 55
Mount Clemens L'Anse Creuse 60, Romeo 51
North Branch 68, Oxford 50
New Haven 44, Anchor Bay 37
Northville 59, Milford 49
Ortonville 59, Lake Fenton 53
Pontiac Central 61, Flint Northern 40
Pontiac Northern 78, Waterford 68
Pontiac St. Michael 43, Pontiac St. Frederick 42
River Rouge 59, Romulus 46
Roseville 65, Port Huron 63
Rochester 52, Waterford Kettering 39
Saginaw Arthur Hill 56, Flint Central 54
Saginaw 87, Bay City Handy 67
Southgate 62, North Farmington 50
Vassar 97, Marlette 73
Warren Fitzgerald 49, Avondale 47 (overtime)
Walled Lake 53, Berkley 47

Pointers Trounce Oaks

Royal Oak Dondero lost its 4th game of the season in seven starts last night, falling to the state's third ranked team, Grosse Pointe, 59-39. Marc Lonsesk had 16 points and 15 rebounds for the Pointers.

ANY SIZE TIRES
Take-Offs
YOUR CHOICE $4.88 plus tax and recappable tire.
• 6.70-15
• 7.50-14
• 8.00-14
• 8.50-14
• 9.00-14
• 9.50-14
Limit 4 Per Customer
Whites Only $2 More
TIRESVILLE U.S.A.
DISCOUNT CENTER
Opposite Tel-Huron
60 SO. TELEGRAPH RD
333-7971

Oakland-A in Tie; Avon-Orion Lose

Oak Park gained a tie in the Oakland A League but the lower county school had trouble earning it as Lake Orion made a determined bid for an upset before falling, 69-68.

Avondale joined Orion in the league cellar, but the Jackets also made a valiant try before losing in overtime to Warren Fitzgerald, 69-68.

As Clawson stayed idle, Troy pushed into second place by whipping Madison, 61-41.

Losing 38-34 at halftime, Orion stayed within one point, 50-49 after three periods and then played it neck and neck until Al Ruby, 6-4 forward hit the game winning bucket with six seconds remaining.

Ruby hit 32 points, a school record while Mike Rappaport had 13 and Dennis Pink 11 for Oak Park. Orion's Jon Cucksey had 23 and Marc Fritz 15.

Avondale was behind 31-18 at intermission and then the Yellow Jackets pecked away until they finally took a two point lead with two minutes left in the game.

With 30 seconds left Al Halpin hit to force the overtime. Halpin's four free throws and a field goal by Cherup accounted for the Fitzgerald scoring. Avondale had one last shot at the bucket and missed.

Tom Dobberstein had 16 for the winners while Lynn Thorpe had 15 and Dennis Acker 11 for Avondale.

★ ★ ★

Troy got balanced scoring from Bill Muir 19, Roger Qualman 16 and John Denison 16 while Ron Morgan hit 13 for Madison.

★ ★ ★

FITZGERALD (49)	FG	FT	TP	Avondale (47)	FG	FT	TP
Rolph	3	3-3	9	Thorpe	5	5-9	15
Cherup	2	3-3	7	Acker	4	3-3	11
Dobb'ein	8	0-0	16	Reek	3	2-2	8
Halpan	1	5-5	7	Hooper	2	3-4	7
Chaffin	3	0-0	6	Red'way	1	0-0	2
Mix	1	2-2	4	Ratliff	2	0-1	4
Totals	18	13-15	49	Totals	17	13-19	47

SCORE BY QUARTERS

Fitzgerald	17	14	7	5	6—49
Avondale	7	11	15	10	4—47

Chiefs, Maples Post Victories in Swim Pools

Just like its basketball counterpart, Pontiac Central swimming team pulled a surprise by dunking Flint Northern in the Chiefs' pool yesterday, 54-51.

A victory in the 160 yard freestyle relay by seven-tenths of a second brought the victory for PCH. The Chiefs also won the 160 yard medley relay while Gary Blaylock, Bob Lorenz and Bill Bryce scored individual victories. Northern took six firsts led by double wins of Rudy Nichols and Gary Ambrose.

Birmingham Seaholm continued it's all-winning ways be submerging Royal Oak Kimball, 74-31.

Dual winners for Seaholm were Tom Koupe in the 100-yard and 200-yard freestyle events and Bob Wolf in the 50-yard freestyle and 100-yard backstroke. Ken Heft of the Maples took the diving while Dondero's Rick Hansorf won the individual medley event.

★ ★ ★

PCH-NORTHERN SUMMARY

160 medley relay — PCH (Jenkins, Blaylock, Lorenze, Philips) Time: 1:27.6
200 freestyle — Nichols (FN) Miller (PCH) Johnson (PCH) Time: 1:59.5
40 freestyle — Ambrose (FN) Howard (PCH) Smith (FN) Time: 19.8
160 medley relay — Scharff (FN) Bryce (PCH) MacNamara (PCH) Time: 1:53.6
Diving — Bryce (PCH) Peterson (FN) Quinn (PCH)
100 butterfly — Lorenze (PCH) Scharff (FN) Powers (PCH) Time: 1:03.2
100 freestyle — Kashmerick (FN) Philips (PCH) Ambrose (FN) 55.8
100 backstroke — Graham (FN) Jenkins (PCH) Liles (FN) Time: 1:04.3
400 freestyle — Nichols (FN) Miller (PCH) Johnson (PCH) Time: 4:20.1
100 backstroke — Blaylock (PCH) White (FN) Harrington (FN) Time: 1:15.4
160 freestyle relay — PCH (Kaufman, Rothe, Forrest, Howard) Time: 1:20.1

College Results

Yale 62, Princeton 61
LaSalle 78, Manhattan 61
Albright 64, Bucknell 61
Connecticut 88, Vermont 72
Catholic U. 88, Kings College 65
Rochester 70, Rensselaer Poly 65
Columbia 51, Harvard 44
Buffalo 88, Oswego St. 72
Pennsylvania 87, Brown 77
Penn St. 78, Colgate 70
Kentucky 63, Louisiana St. 56
Tennessee 77, Tulane 70
Western Maryland 87, Lycoming 77
Virginia Military 79, Richmond 77
New Mexico 53, Wyoming 49
North Dakota St. 71, South Dakota U. 64
Bethany 89, Case Tech 72
Arizona St. (Tempe) 89, Brigham Young 84
Oregon St. 65, Stanford 58
Southern California 64, Washington 61
Idaho 62, Oregon 61

N. Farmington Falls

North Farmington made it a close game for a half but then could not cope with the 23 point effort of Larry Oitobell who led Southgate to a 62-50 victory. It was 28-25 at halftime.

Mike Flemming led North Farmington with 16 points.

Celtics, Lakers Win

Pistons Regain 3rd Place

DETROIT (AP) — The Detroit Pistons have reached the heights of third place — their goal for the season — and their formula was balanced scoring, not a one-man show.

Five players scored from 15 to 21 points last night as the Pistons nipped the Chicago Zephyrs, 116-112, pushed to victory on the strength of a four-minute spurt in the third quarter.

WARRIORS FALL

The Warriors fell from the last playoff position by losing to the Los Angeles Lakers, 134-129. Wilt Chamberlain's 67 points failed to prevent the Warriors' drop into fourth place.

Coach Dick McGuire has no visions of getting the Pistons any higher than third. He'd be delighted if they can stay there. Detroit is nine games behind second-place St. Louis and 15 behind division-leadin Los Angeles.

★ ★ ★

The Pistons trailed by as many as 11 points before their hot streak in the third period. In the four-minute span, they wiped out a 72-60 Zephyr lead and pulled ahead 78-74.

After taking a 13-point lead, the Zephyrs twice pulled within two points in the last two minutes before the Pistons were able to slide into third.

★ ★ ★

The well-balanced attack did it. Bailey Howell scored 21 points, followed by Willie Jones with 20, Don Ohl with 19, Ray Scott with 18 and Dave DeBusschere with 15.

★ ★ ★

Terry Dischinger paced Chicago with 24.

John Havlicek, with 27 points, led the Boston Celtics to a 134-117 victory over the Syracuse Nations in another NBA game. Jerry West scored 38 points and Elgin Baylor 35 as the Lakers outdueled Chamberlain and the Warriors.

Start Easier. Stop Burning Oil. Get Higher Compression, Better Performance.

We'll install NEW RINGS, ROD BEARINGS, MAIN BEARINGS, GASKETS, OIL, OIL FILTERS, and GRIND THE VALVES.

LABOR and MATERIAL
6 CYL. $119.95 8 CYL. $129.95

John McCuliffe FORD, Inc.
630 Oakland Ave. FE 5-4101

San Diego Golf Lead to Player

SAN DIEGO, Calif. (UPI) — They drive for show, putt for dough — and get low scores with their approaching irons.

And that's the way Gary Player moved into the third round of the San Diego Open Golf Tournament today holding a one-stroke lead over a strungout field of shotmakers.

Player posted his second consecutive 65 yesterday for a 130 score, 12 under par for the distance, to take a one-shot lead over Texan Jacky Cupit, and two ahead of first-round leader Bill Casper and Fred Hawkins.

Player's irons were so accurate yesterday that most of his birdies came with little putts of one to six feet. He did have one roll in from 30 feet and another from 12. But other than those, his approaches were magnificent.

While Player and the other leaders cut up the short (6800-yard) course with comparative ease, others found it a little on the rough side. However, it took a score of even-par 142 to make the cut for today's third round.

Russ Bitzer Scores 11 for Groves in Defeat

After a blazing 50-point performance last Friday Birmingham Groves' Russ Bitzer cooled off last night scoring 11 points as Groves dropped their fourth game of the season, 50-38, to Haston.

Two Haston players closely guarded Bitzer which enabled the winners to build a 25-17 lead at the half and expand it to 41-29 entering the final period.

Groves hit for 50 per cent at the free throw line connecting on 12 of 24 shots while Haston managed a 28 out of 41 count.

Kingpetch Champ Again

BANGKOK, Thailand (UPI) — Slender little Pone Kingpetch of Thailand became the first man in ring history tonight to recapture the world flyweight championship when he won a 15-round decision over Masahiko (Fighting) Harada of Japan.

Gudelsky Hits Heavy Rematch

MUSKEGON (AP)—State Athletic Commissioner David Gudelsky strongly opposed today a Detroit invitation to play host to a heavyweight championship rematch between Sonny Liston and ex-champion Floyd Patterson.

"As long as I am a member of the commission I will fight to the very end to prevent this bout from coming to Michigan," said Gudelsky who is chairman of the State Athletic Board of Control.

Detroit's Mayor Jerome Cavanagh yesterday wired Tom Bolan, head of Championship Sports, Inc., telling him Detroit would be interested in hosting the rematch.

Gudelsky said he didn't think a Liston-Patterson rematch was justified.

Win at Harper Woods

Lamphere climbed back into the win column last night after two consecutive defeats by taking a 47-43 decision from Harper Woods.

Bill Simms earned high point honors garnering 17 on seven field goals and four charity tosses while teammate Phil Bartolone grabbed six from the floor and four free throws for 16.

Tom Yankley and John Calander were top scorers for the losers with 15 and 11 respectively.

Lake Fenton Defeated

Ortonville posted its third straight victory last night drubbing Lake Fenton, 13th in the state AP cage poll and first in the Suburban C League, 59-53.

Things were knotted 22-22 at the half but John Myers led the way for Ortonville in the final quarters scoring most of his 25 point total on 13 of 18 foul shots.

KEEP KOZY ★ KALL KIGER
American Home Heating Oils
24-Hour Burner Service

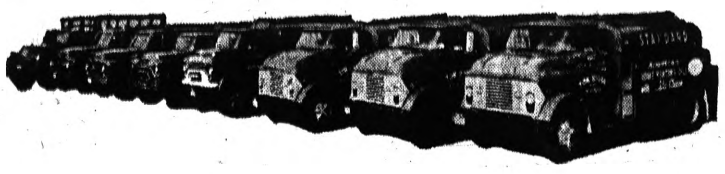

STANDARD
TOM KIGER-STANDARD BURNER SERVICE COMPANY
95 WEST PIKE STREET—FE 4-1584

Cruise-Out Boat Sales

marks the spot where you can see the new 1963 Mercury Outboards . . . 6, 9.8, 20, 35, 50, 65, 85, and 100 horsepower. Sleek, light, powerful . . . tested and proved at LAKE X, Mercury's famous Florida proving ground. They're on display now in our showroom. Look for the big X

NO DOWN PAYMENT
Open Daily 9 to 6—Closed Sunday
63 E. Walton FE 8-4402

ANOTHER WALLY TABER SAFARI SAGA

IN PERSON CECIL RHODE TO NARRATE
His All-New All-Color Hi-Adventure Films

"Alaskan Game Trails"
• See Giant Grizzly
• See Mighty Moose
• See Cavorting Caribou
• See Prehistoric Musk Ox
• See Elusive Dall Sheep
• See Wilderness Packboard Trek
• See hi-adventure hunting

"Alaskan Angling"
• See Fantastic Fishing
• See Unknown Waters
• See Lunging Rainbow
• See Flying Salmon
• See Surging Grayling
• See Giant Northern Pike
• See hi-adventure angling

This is ANOTHER WALLY TABER SAFARI SAGA, featuring Cecil Rhode in person, veteran Alaskan adventurer, photographer, guide and resident. Rhode's all-new, all-color full-screen pair of hi-adventure films features hunting, fishing and exploration in our 49th State, his home state, is a new high in hi-adventure. It will make your wrist snap to attention when salmon strike and your trigger finger itch when burly brown bear brush the camera. As in all WALLY TABER SHOWS, you are there! Photography never was so realistic; photographers never so adventuresome! Don't miss it.

WALLED LAKE HIGH SCHOOL AUDITORIUM—TUES., JAN. 15
Pontiac Central High School Auditorium
WEDNESDAY JAN. 16th 8 P.M.
STUDENTS Under 16 . . . . . $1.00
ADULTS, Incl. Tax. $1.50

Advance Tickets at reduced prices available now at S. C. Rogers Sporting Goods, Welden Sporting Goods—Pontiac—Briggs Sporting Goods, Keego—Dick's Bait and Tackle, Commerce.

Avoid standing in line, come early and confer with Cecil Rhode in lobby. . . get him to autograph a copy of Wally Taber's latest Alaskan Hiway book for you . . . profusely illustrated and jammed with information on Alaskan hunting and fishing . . . $1.25 each. Or, in combination with Taber's latest safari publication both for $2.00. Photographs and photo-advice on Alaska by Rhode.

SPONSORED BY MULTI LAKES CONSERVATION ASSOC.

Wirtz Back for New Try in Walkout

NEW YORK (AP) — Secretary of Labor W. Willard Wirtz has returned from Washington for another go at trying to break the deadlock in the strike of 60,000 longshoremen from Maine to Texas.

But management and union negotiators said no talks are scheduled with federal officials, although the negotiators will be on call over the weekend.

★ ★ ★

In advance of Wirtz's arrival Friday, his assistant, James J. Reynolds, talked with both sides and reported no change of feeling on major issues.

Meanwhile, economic impact of the strike and pressure on the White House to settle it began to mount.

CUT DOWN, CLOSE

Manufacturers of various products—from carpets to textiles—are either curtailing operations or making plans to close down altogether because of a shortage of raw materials that usually come in by ship.

★ ★ ★

More than 500 ocean-going ships are tied up in ports along the Atlantic and Gulf Coasts as the strike by the International Longshoremen's Association rounds out its third week today.

★ ★ ★

In those 21 days, estimated strike losses have totaled more thn $400 million. And in addition to the longshoremen, 20,000 nonstriking seamen and truckers have been idled.

To Reorganize Guard Division

LANSING (AP) — Plans for the reorganization of the 46th Infantry Division of the Michigan National Guard were announced yesterday by Gov. George Romney.

Romney said he has been notified by the National Guard bureau that the strength of the Michigan division will remain the same at 88 units.

Major General Ronald McDonald, state adjutant general, said, however, that Michigan will wind up with an over-all strength of 10,500 officers and men.

★ ★ ★

"This is a streamlining of the units to make them more mobile," McDonald said.

No agreement has yet been reached, McDonald and Romney said, on the proposed elimination of 12 nondivisional Army guard units.

Seven of these units are nonoperational Nike air defense outfits statioed inth e Detroit area. The other five are units of the 219th Transporation Battalion stationed at Bay City, Alpena, Cheboygan, Cadillac and Mainistee.

Strike Set Sunday at Southern Rail

WASHINGTON (AP) — The Brotherhood of Locomotive Firemen and Enginemen today called a strike against the Southern Railway Co., effective at 6:30 a.m. EST Sunday.

★ ★ ★

H. E. Gilbert, president of the AFL-CIO union, said firemen and enginemen will walk off their jobs because the railroad has violated contract provisions on mileage and vacations since July 1959.

★ ★ ★

A spokesman for the company, with headquarters here, declined comment. The 8,100-mile Southern Railway system spans the South, operating in 14 states and the District of Columbia.

★ ★ ★

James W. Jennings, a vice president of the union, estimated 1,200 employes will be affected by the strike call.

News in Brief

Thieves stole $24 from the Clarkston Restaurant, M15 and Dixie Highway, sometime during the evening, owner Nick Papas reported to Pontiac State police today.

Lodge Calendar

Regular meeting, Pontiac Chapter No. 228 OES, Monday, Jan. 14, at 8 p.m. 18½ E. Lawrence St. Edith M. Coons, Secretary.

To Hold Talk on Constitution

Three Constitutional Convention delegates will talk about "What's new in the new constitution?" at a public meeting on the proposed new document Feb. 13 in Pontiac.

The meeting, announced today by Henry S. Booth, chairman of the Oakland County Non - Partisan Committee for the New Constitution, is scheduled for 8 p.m. at the Pontiac Northern High School Auditorium.

Henry Woolfenden of Bloomfield Hills, Marjorie McGowan of Detroit and Verna Andrus of Port Huron, all delegates to the convention in 1961 and 1962, will present a panel discussion.

A prominent civic leader to be announced later will moderate the discussion, according to Booth.

The proposed new state constitution will be on the April 1 ballot.

Compromise on Certifying of Teachers

LANSING (AP) — A hearing on the proposed revision of the Michigan teacher certification code drew some 300 school administrators to Lansing with the general agreement they will settle on a compromise, the Public Instruction Department reports.

★ ★ ★

The State Board of Education called the hearing yesterday to ask for advice on the minimum legal provisions and educational standards for both public and nonpublic school teachers.

The new certification code is intended to reflect the opinions and statements of the professional educators.

"The proposed code is definitely a compromise measure and representing as best it can the hundreds of people in Michigan who are striving to improve the quality of education," said Chris Magnusses, president of the State Board of Education.

★ ★ ★

Most of the argument centered about the number of hours a prospective teacher should have in his major and minor fields of study.

The present code requires that the candidate must present a major of at least 24 semester hours and two minors of at least 15 semester hours, or for the elementary certificate only may present four minors of at least 15 semester hours.

Capitol Ban on Race Ends

ATLANTA (AP)—There will be no racial bans in the galleries when the Georgia General Assembly convenes next Monday.

Leadership of the House and Senate decided to reserve only one section in the galleries—for senators' and representatives' immediate families.

★ ★ ★

In the past, a separate section has been set aside for Negroes.

Leroy Johnson, an Atlanta Negro, is serving in the Senate.

Birmingham GOP Names Director

Joseph R. Farnham, 497 Golfview St., Birmingham, has been named Birmingham city director for the Republican party.

A joint announcement of Farnham's appointment was made yesterday by GOP County Chairman Charles L. Lyle and 3rd Legislative District Director Horace Sheldon.

An engineer with Chrysler Corp., Farnham has been active in the party since 1960.

He was credited with the success of motorcades for Gov. Nelson Rockefeller of New York, vice presidential candidate Henry Cabot Lodge and Gov. George Romney during their visits and campaigns in the county, according to Lyle.

Deaths in Pontiac, Neighboring Areas

MRS. LEE S. CUMMINGS

Mrs. Lee S. (Lillian M.) Cummings, 63, 1224 Brambles Drive, died yesterday in LaPorte, Ind. Her body will be at the Voorhees-Siple Funeral Home after 3 p.m. tomorrow.

Surviving are one son, Frank, of Rolling Prairie, Ind.; four daughters, Mrs. Jack Albright of Pontiac, Mrs. Clifford Beauchamp of Fenton, Mrs. Joan Morang and Mrs. John Putnam, both of Union Lake; and one sister.

ANGELO ORSINI

Service for Angelo Orsini, 76, of 2220 Coe Court, will be Monday at 9:30 a.m. in St. Michael's Catholic Church. Burial will follow in Mount Hope Cemetery.

The Rosary will be recited Sunday at 8 p.m. at the Donelson-Johns Funeral Home.

Mr. Orsini, a member of St. Michael's Catholic Church and a retiree of GM Truck and Coach Division, died yesterday in St. Joseph Mercy Hospital of a heart ailment.

Surviving are one son, Frank A. of Pontiac; two daughters, Mrs. Angelus Couture and Mrs. Katherine Spicer, both of Pontiac; three sisters; one brother; 10 grandchildren; and three great-grandchildren.

MRS. FRANK RIVENBURGH

Service for Mrs. Frank (Rebecca M.) Rivenburgh, 71, of 3300 Elizabeth Lake Road, Waterford Township, will be Tuesday at 9:30 a.m. in St. Michael's Catholic Church. Burial will follow in Mt. Hope Cemetery.

The Rosary will be recited at 8 p.m. Monday at the Voorhees-Siple Funeral Home

Mrs. Rivenburgh, a member of St. Michael's church died yesterday in St. Joseph Mercy Hospital following a long illness.

She was also a member of the Altar Society, the Daughters of Isabella, the League of Catholic Women, and the 50 and Up Club.

Mrs. Rivenburgh was a retired seamstress of the Banner Linen Service.

Surviving are three sons, Thomas W. of Waterford Township, Leonard F. of Belleville, and Robert J. of Macon, Ga.; one sister, Philomine Grenier of Pontiac; and eight grandchildren.

ELDER IRA SMITH

Elder Ira Smith, 84, of 8 Lee Court whose service was to be this afternoon in Bethlehem Temple is survived by his wife, Stannie. Arrangements were by the William F. Davis Funeral Home.

JOHN BLACKLEY

MILFORD — Service for John Blackley, 74, of 3310 W. Commerce Road, was held at 11 this morning at Richardson-Bird Funeral Home, Milford, with burial in Oakgrove Cemetery, Milford.

Mr. Blackley died Wednesday of an illness of two months.

He was a retired commercial painter.

Surviving is one brother in Scotland.

MRS. HENRY O. DOUGHERTY

AVON TOWNSHIP — Service for Mrs. Henry O. (Lucy) Dougherty, 83, of 2497 Kroner Road, Richmond, will be from Pixley Funeral Home on Monday at 2 p.m. with burial in Oakview Cemetery, Royal Oak.

Mrs. Dougherty died Friday morning at St. Joseph Hospital, Mount Clemens, following a heart attack.

Surviving are three daughters, Mrs. Sabie Ingram of Warren, Mrs. Wanega Hrunette and Mrs. Oreva Gratopp, both of Rochester; three sons, Carl of Dearborn, Roscoe of Richmond and Jewel of Rochester; one sister; 43 grandchildren; 60 great-grandchildren and four great-great-grandchildren.

MRS. E. N. FELTENTRAGER

ROCHESTER — Mrs. Edward (Bessie Niles) Feltentrager, 80, formerly of Rochester, died Friday at New Port Richey, Fla., following an extended illness.

Her body is scheduled to arrive at the William R. Potere Funeral Home tomorrow.

She is survived by her husband.

MRS. CLIFFORD L. TYLER

ROCHESTER — Service for Mrs. Clifford L. (Irma Celia) Tyler, 73, of 322 Griggs St., will be at Pixley Funeral Home Tuesday at 2 p.m. with burial in Paint Creek Cemetery, Goodison.

Mrs. Tyler died suddenly Friday at St. Joseph Mercy Hospital in Pontiac.

Surviving are two sons; Glen C. of California and Lloyd of Yale; five daughters, Mrs. Donna Lovell, Mrs. Marjorie Mardlin and Mrs. Shirley Stark of Rochester, and Mrs. Myrtle Graham and Mrs. Dorathea Freel of Pontiac; 20 grandchildren; and nine great grandchildren.

Also surviving are one brother and one sister.

Many Worms a Day Will Draw Extra Pay

TYNEMOUTH, England (UPI) — Bill Temple, who imports live rag worms from Ireland, put his $50-a-week diggers on piece work yesterday.

★ ★ ★

He must have 29,000 worms in time for the British Sea Angling Championship here tomorrow.

BIBLE REBINDING
CHRISTIAN LITERATURE SALES
39 Oakland Ave. FE 4-9691

Glenn H. Griffin
Sparks-Griffin
FUNERAL HOME
"Thoughtful Service"
46 Williams St. Phone FE 2-841

Auto Output Nears Record for January

DETROIT (AP)—Ward's Automotive Reports said domestic auto production will top 680,000 units this month, exceeding last January's output and approaching a record for the month.

The auto production record for January is 688,690 in 1960, when production was speeded to make up for time lost during a steel shortage. Last January, United States manufacturers turned out 628,227 cars.

Nine Ford Motor Co. plants and four General Motors Corp. facilities are operating today. Other plants are on five-day schedules but overtime is common at most.

YANKEE STORES
OPEN SUNDAY!
'til 6 P.M. OPEN TONITE 'TIL 10

GROCERY BUYS!
FULL 1¼-LB. FRESHLY BAKED
DELICIOUS WHITE BREAD LIMIT 3 11c
SLICED—POLYETHYLENE WRAPPED
6½-OUNCE CAN CHUNK STYLE
STAR KIST TUNA LIMIT 3 CANS 23c
10¾-OUNCE CAN—LIMIT 3 CANS
HEINZ TOMATO SOUP 9c

BIG 16 in. PATH 3 H.P.
SNOW BLOWER
99.90
4-cycle Briggs & Stratton engine. Fully self propelled. Easy finger tip control on handle.
Briggs and Stratton 4-Cycle Engine.

DELCO DRY CHARGE BATTERY
DELCO DRY CHARGE BATTERY
DELCO DRY CHARGE BATTERIES
6-VOLT 14.88
12-VOLT 18.88
For 6 or 12-volt systems with free battery acid. Full 24-month guarantee pro-rated.

REMOVES ICE and FROST INSTANTLY
PRESTONE WINDSHIELD SPRAY DE-ICER
68c

CLEANS and REMOVES FROST and ICE at the SAME TIME
PRESTONE and TURTLE WINDSHIELD WASHER ANTI-FREEZE 48c

Battery Charger
4.47
Will fully charge your battery over night. For 6 or 12-volt batteries.

HANKSCRAFT VAPORIZER and HUMIDIFIER
4.99
Large size capacity. 6 to 8 hours. Heat resistant handles.

ELECTRIC ROOM HEATER
6.88
All steel carriage. Safety features. Instant heat.

MEN'S WORK OXFORDS 4.86
BOYS' AND YOUTHS' 4-BUCKLE ARCTICS 2.79
MEN'S ZIPPER BOOTS 2.99

PERRY at MONTCALM

OPEN FOR INSPECTION
DAILY 5 to 7:30
SATURDAY 2 to 6
SUNDAY 1 to 6

BUDGET TRI-LEVEL
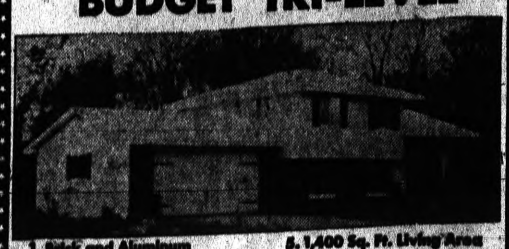
1. Brick and Aluminum
2. 3 Bedrooms
3. 1½ Baths
4. Range and Oven Combination
5. 1,400 Sq. Ft. Living Area
6. Paneled Family Room
7. No Inside Decorating
8. Garage Optional at Extra Cost*
$11,975 on your lot*

RANCHER '600'
1. 3 Bedrooms
2. 1½ Baths
3. Gleaming Oak Floors
4. Formica Counter Tops
5. Full Basement
6. Aluminum Siding
7. No Inside Decorating
8. 2-Ft. Overhang All Around
$10,600 on your lot

You'll be amazed at the custom quality and craftsmanship throughout both these outstanding home values. Drive out and compare . . . it's almost unbelievable! Only 10% down on your free and clear lot could be the down payment on new 30-yr. mortgage. DIRECTIONS: M59 to Whittier (opposite Pontiac City Airport); left on Whittier to models.

You May Trade Your Present Home

BATEMAN'S TRADE-IN POST
SAVE MONEY
Prices Reduced!

8-ROOM—4-bedroom older home in beautiful condition. It's really nice! Carpeting included, gas heat, and garage. Close to St. Fredericks. Only $7,950—$950 down and no mortgage costs.

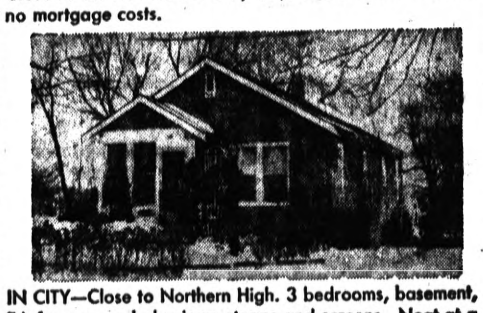
IN CITY—Close to Northern High. 3 bedrooms, basement, FA furnace and aluminum storms and screens. Neat at a pin and 3 nice lots. Budget priced at $7,200 and reasonable terms.

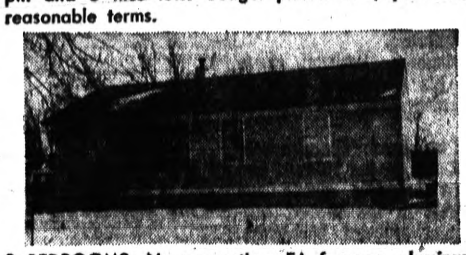
3 BEDROOMS—New carpeting, FA furnace, aluminum storms and screens. Big roomy kitchen. Lake privileges Williams Lake. $8,750 and only $875 Down — Low monthly payments.

ELIZABETH LAKE ESTATES—Cape Cod with room for additional bedroom upstairs. Basement, gas heat, garage and big 10-20 screened summer porch with bar-b-cue. Lake privileges. $10,450 with $1,050 down.

CUTE and COZY—Extra sharp and beautifully carpeted. Good City North End location ½ block from bus. Only $8,750—$875 down and $52 per month plus taxes and insurance.

BATEMAN Realty
FE 4-0528 377 S. Telegraph FE 8-7161

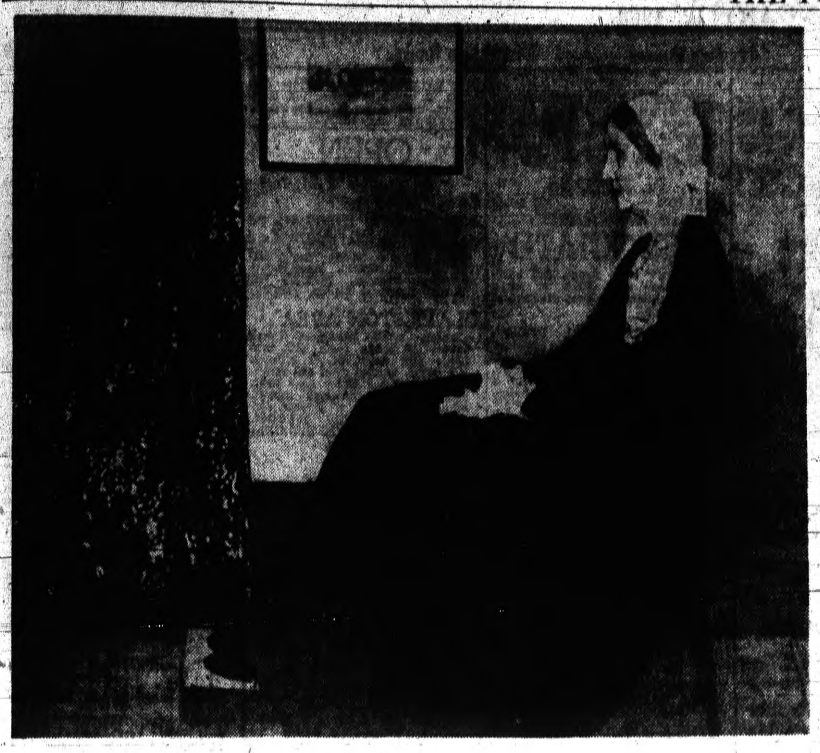

AP Photofax

ANOTHER FRENCH VISITOR — "Whistler's Mother" will soon follow her famous predecessor the Mona Lisa to the United States. The second Louvre painting will be sent to Atlanta's art museum for display next month. It'll be a French gesture of friendship and sympathy for the Georgia city which suffered the loss of 130 art community leaders in a Paris plane crash last June.

New York Paper Blackout

Judges Censure News Strike Leaders

NEW YORK (AP) — A fact-finding panel of judges has strongly censured the leaders of the printers union whose strike has shut down the city's nine major newspapers for 36 days.

The panel's report, released Friday night, termed the walkout "the deliberate design formed by the printers' representatives as the opening gambit in negotiations."

For the first time, city and state mediators will join federal mediators in negotiations, set by Labor Secretary W. Willard Wirtz for this afternoon.

Although all three committee members signed the report, one filed a supplemental report saying that he failed to find fault with either position and avoided making a "moral judgment on which one had the equities on its side."

NO COMMENT

Neither representatives of Local 6, International Typographers Union, AFL-CIO, nor the Publishers Association of New York City had immediate comment on the report.

"Indeed," the report said, "it must be said that there has been no real bargaining. A strike was called as a preliminary to bargaining—bargaining was intended to be postponed for a long period until the strike had taken its toll."

Taking note of the 15 negotiating sessions between printers and publishers since the strike started Dec. 8, the report said, "All those meetings can be summed up with the statement that neither party moved."

The report is not binding on either side. The publishers association approved of the panel, appointed last Sunday by Wirtz, New York Gov. Nelson A. Rockefeller.

UNION BOYCOTT

But Bertram A. Powers, head of ITU Local 6, boycotted it pending a union membership meeting scheduled for Sunday. Despite the absence of Powers, the panel obtained the union's side of the dispute.

In Cleveland Friday night, the city's Newspaper Guild, AFL-CIO, announced plans to start publishing a daily newspaper next week staffed by employes of the struck papers, the Plain Dealer and the Press and News.

The new paper, to be known as the Cleveland Record, will be sold only at newsstands for 10 cents. An initial press run of 40,000 was planned. It will appear five days a week for the duration of the strike, now in its seventh week.

The Cleveland dailies were struck by the Teamsters Union and the Newspaper Guild. Wages, working conditions and union security are in dispute.

Expect Ruling Soon on Pension Squabble

Circuit Judge H. Russell Holland expects to rule soon on the legality of a $115-a-month pension to former Pontiac Police Chief Herbert W. Straley, the judge indicated yesterday.

Judge Holland took the case under advisement after hearing brief testimony and final arguments yesterday.

John J. Brandenburg, of 665 N. Perry St., a Pontiac Motor Division employe, filed a suit July 30 charging the pension violated the city charter.

Brandenburg's court action followed City Commission approval of an agreement with Straley in which the city recognized 218 days in back time as qualifying the former police chief for a pension.

The time consisted of 181 days compensatory time or leave days which he actually worked, and 89 sick leave days and 48 vacation days Straley had not used.

The city also agreed to pay him $12,000 for the back time, but Brandenburg's suit challenges only the pension.

Attorneys Robert Hodge for Brandenburg and William Ewart for the city agreed in August that payment of the pension would be delayed pending the outcome of the suit.

Brandenburg claims that Straley was ineligible for the pension because he was fired and that the back time cannot be applied to pension requirements under the charter because he did not actually work those days.

★ ★ ★

He contends further that the City Commission has no authority to make such decisions on administration of the pension plan.

The city replies that Brandenburg has no cause for action because he has not shown how he will suffer damages or injury if the pension is paid.

Payment of the pension will not boost the city's payments into the pension fund and therefore will not raise city taxes, the city argues.

★ ★ ★

Ewart also maintains the city was acting within its authority to make a settlement because the charter is not clear on the issue.

AP Photofax

"APPROVED ATTIRE"—Three students at South Philadelphia High School chat in a hallway, wearing clothing approved under a new code of proper attire for pupils in Philadelphia's high schools. Radical hair styles, dungarees and sloppy socks have been banned in the new clothing code.

Romney Won't Veto Sunday Liquor Sales

DETROIT (AP) —Gov. George Romney said yesterday he would not veto any proposed amendment to the state law to permit liquor sales on Sunday.

The governor, in Detroit for a speech before the Detroit Convention Bureau, was asked if his reply meant he favored an amendment to the law.

He said he hadn't "gone into it far enough to say categorically." Romney is a Mormon and neither drinks nor smokes.

★ ★ ★

There is no assurance, or even probability, that an amendment to the law will be submitted to the legislature in his first year as governor.

Death Notices

BYERS, JANUARY 10, 1963. Roland G., 26 Glaspie, Oxford; age 50; beloved husband of Lillian Byers; beloved son of Mrs. Della Byers; dear father of Mrs. Lawrence Stewart, William, Richard and Linda Byers; dear brother of Clayton Byers and Mrs. Ray Smith; also survived by two grandchildren. Funeral service will be held Sunday, January 13, at 2 p.m. at the Plumerfelt Funeral Home, Oxford, with Rev. Fred Clark officiating. Graveside service Monday, January 14, at 11 a.m. at Big Rapids Cemetery, Big Rapids. Mr. Byers will lie in state at the Plumerfelt Funeral Home, Oxford.

CUMMINGS, JANUARY 11, 1963. Lillian M., 1224 Brambles Drive; age 63; dear mother of Mrs. Jack (Floyd) Albright, Mrs. Clifford Beauchamp, Mrs. Joan Morang, Mrs. John Putnam and Frank Cummings; dear sister of Mrs. Ray Main. Funeral arrangements are pending at the Voorhees-Siple Funeral Home where Mrs. Cummings will lie in state after 3 p.m. Sunday, January 13.

GREEN, JANUARY 10, 1963, SARAH E., 109 E. Howard; age 89; beloved wife of John Green; dear mother of Mrs. Felix (Mary) Vitasinsky and Wilson Green. Funeral service will be held Monday, January 14, at 1:30 p.m. at the Huntoon Funeral Home with Rev. William E. Lyle officiating. Interment in Drayton Plains Cemetery. Mrs. Green will lie in state at the Huntoon Funeral Home.

ORSINI, JANUARY 11, 1963, ANGELO, 2220 Coe Court; age 76; dear father of Mrs. Angelus Couture, Mrs. Katherine Spicer, and Frank A. Orsini; also survived by three sisters, one brother, 10 grandchildren and three great-grandchildren. Recitation of Rosary will be Sunday, January 13, at 8 p.m. at the Donelson-Johns Funeral Home. Funeral service will be held Monday, January 14, at 9:30 a.m. at St. Michaels Church. Interment in Mt. Hope Cemetery. Mr. Orsini will lie in state at the Donelson-Johns Funeral Home.

RIVENBURGH, JANUARY 11, 1963, Rebecca Mae, 3300 Elizabeth Lake Road; age 71; dear mother of Thomas W., Leonard F. and Robert J. Rivenburgh; dear sister of Philomine Grenier; also survived by eight grandchildren. Recitation of the Rosary will be Monday, January 14, at 8 p.m. at the Voorhees-Siple Chapel. Funeral service will be held Tuesday, January 15, at 9:30 a.m. at St. Michaels Church. Interment in Mt. Hope Cemetery. Mrs. Rivenburgh will lie in state at the Voorhees-Siple Funeral Home.

ZELLER, JANUARY 11, 1963, MARGARET Miller, 150 Sunset, Lake Orion; age 80; dear mother of Mrs. Wallace Crane; also survived by one niece and three grandchildren. Funeral service will be held Monday, January 14, at 11 a.m. at the Hawkins Funeral Home, Lake Orion, with Rev. Schutze officiating. Interment in Eastlawn Cemetery, Lake Orion. Mrs. Zeller will lie in state at the Hawkins Funeral Home, Lake Orion.

In Memoriam 2

IN LOVING MEMORY OF OLAF Arthur Paulson, who passed away January 13, 1943.
Do not ask me if I miss him
For there's such a vacant place,
Oft I think I hear his footsteps
Or I see his smiling face.
For he left me brokenhearted.
Friends may think the wound has healed
But they so little know the sorrow
That is in my heart concealed.
Sadly missed by his mother, Mrs. Joseph S. Stratton and brother Claire and wife.

IN LOVING MEMORY OF EDGAR F. Schulz who passed away January 13, 1957.
Sadly missed by wife and children.

IN LOVING MEMORY OF NORA Thrasher who passed away January 12, 1962.
There is a sad but frequent remembrance.
There is a memory fond and true.
And a token of affection, Mother.
And a heartache still for you.
Sadly missed by her two daughters and son.

IN LOVING MEMORY OF DONALD E. Ferrell, who passed away January 13, 1962.
The world may change from year to year
And friends from day to day.
But never will the one we love
From memory pass away.
Sadly missed by wife and children.

IN LOVING MEMORY OF OUR mother, Florence Wells.
On Jan. 13, 1959 when her burdens were lifted and life at its prime;
her job was well done and her promise to seven. You needed her home and you called mom to heaven. The children all grown and each on his own. With family and memories, each was well known. Mother's love followed us wherever we went. With family and friends her time was well spent.
Sadly missed by Edna Dodman and the rest of the children.

IN LOVING MEMORY OF OUR dear wife and mother, Mrs. William Farrell who passed away January 12, 1953.
Time may heal the broken heart
Time may make the wounds less sore
But time can never stop the longing
For the loved one gone before.
Sadly missed by Mr. William Farrell, Mrs. Edna Ferguson of Muskegon, Michigan.

Announcements 3

"AVON CALLING"—FOR SERVICE in your home. FE 4-4508.

GET OUT OF DEBT ON A PLAN you can afford
SEE
MICHIGAN CREDIT COUNSELORS
702 Pontiac State Bank Bldg.
FE 8-0456
Pontiac's oldest and largest budget assistance company.

GROUPS, CHURCHES, ORGANIZATIONS, $50 for selling??? FE 2-3053.

LOSE WEIGHT SAFELY AND economically with newly released Dex-A-Diet tablets. 98 cents at Simms.

To Buy, Rent, Sell or Trade
Use Pontiac Press WANT ADS
Office Hours
8 a.m. to 5 p.m.
Cancellation Deadline
9 a.m. day following first insertion

—BOX REPLIES—

At 10 a.m. Today there were replies at The Press office in the following boxes:

2, 4, 8, 10, 14, 89, 92, 100, 116, 117.

YOU
Are Just One
of Our
185,000 Readers . . .
To Reach
the Other
184,999
Call
FE 2-8181
Today!

Announcements 3

IN DEBT
Arrange to pay all your bills with one small weekly payment.
BUDGET SERVICE
19 W. Huron FE 4-0901

WINTER SPECIAL
COLD WAVES $5.50
Dorothy's FE 2-1244

Pay Off Your Bills
—without a loan—
Payments low as $10 wk.
Protect your job and Credit
Home or Office Appointments
City Adjustment Service
714 W. Huron FE 5-9281

Funeral Directors 4

C. J. GODHARDT FUNERAL Home. Keego Harbor. Ph. 682-0200.

COATS
FUNERAL HOME
DRAYTON PLAINS OR 3-7757

Donelson-Johns
FUNERAL HOME
"Designed for Funerals"

D. E. Pursley
FUNERAL HOME
Invalid Car Service
FE 4-1211

SPARKS-GRIFFIN
FUNERAL HOME
"Thoughtful Service" FE 2-5841

HUNTOON
FUNERAL HOME
Serving Pontiac for 50 Years
79 Oakland Ave. FE 2-0189

Voorhees-Siple
FUNERAL HOME FE 2-8378
— Established Over 40 Years —

Cemetery Lots 4-A

CHEAP. 2 LOTS IN WHITE CHAPEL cemetery in Garden of Mathias. FE 5-9623.

Personals 4-B

ANY GIRL OR WOMAN NEEDING a friendly adviser, phone FE 2-5123 after 5 p.m. Or if no answer call FE 2-8734. Confidential.

DAINTY MAID SUPPLIES. 730 Menominee. FE 5-7805.

Lost and Found 5

LOST: FEMALE BEAGLE, VICINity of Pike and Tasmania. FE 3-7513.

LOST: 2-WHEEL HAND CART ON either S. Saginaw, Franklin Rd. or Long Lake Rd. Reward. FE 4-3136 or MA 5-3231.

LOST: MALE SIAMESE CAT. 9 months old, white with black face, in vicinity of Northern High. Call FE 8-9654.

LOST, BRITTANY SPANIEL, ORange and white, 3 years old, Drayton Plains area. Call after 5:30 OR 3-3377.

LOST: BLACK, WHITE, BROWN, large male dog. Waterford. (Tobie). Reward. FE 5-7979.

LOST: SMALL WHITE TERRIER with some black spots, bob tail. Vicintiy of Maceday Lake and Williams Lake Area. OR 3-9039.

LOST: GRAY DENMONT TERrier, Commerce area, EM 3-4867, reward.

LOST: DAVISBURG AREA, LARGE multi-colored striped male cat. Answers to "Barney." MA 5-1218. Reward.

Help Wanted Male 6

2 SINGLE MIDDLE-AGED MEN, board and room, outside work cutting wood. More for home than wages. FE 4-4228.

A-1 MECHANIC WANTED. OUR business extremely increased, more mechanics wanted. Good wages, modern shop, service contract for all American and foreign cars. Apply in person to Andy Csika Garage, 772 Baldwin.

AUTO MECHANIC. EXCELLENT opportunity for qualified mechanic seeking good earning and steady employment. Experience with Pontiac and Cadillac cars desirable. Apply in person. Lee Osborn Sales Co., 115 F Liberty St., Milford.

Attention
When you plan a permanent career you want to be sure you are entering a growing business. Here are some of the things we offer to you for the rest of your life.
1. More money than you are now earning.
2. Pleasant, dignified work.
3. Association with a sound, stable, successful company.
4. Steady year-around income month after month.
5. Security regardless of general business conditions.
6. Permanence and independence.
7. Group insurance program.
This opportunity is dedicated to people who wish to earn a better-than-average living. You do no collecting, make no deliveries, carry no samples, and keep no books. You use all your time for just one purpose, making money for yourself. This association with our company is open to reliable people who are looking for a permanent career in which they may be prosperous, happy and secure. Must have a car and be ready to start immediately. Call FE 8-0439 for interview.

T & C FOOD CO., INC.

BETTER YOURSELF IN 1963
I want to talk to a married man under 45 and who is presently employed and making about $5,000 per year but is limited in earnings and advancement. Call OR 3-8565.

CAB DRIVERS. 25 OR OLDER FE 2-0205.

Career Opportunity
for a man who cares for his family, wants the finer things in life, is not content with $100 a week, wants his own business, can be his own boss. Tel FE 5-6115.

CITY OF PONTIAC
CLERK I
SALARY $3,525-$4,275
Qualifications between 18 and 20 years, graduation from high school including or supplemented by clerical and typing experience. Apply Personnel Department, 35 S. Parke.

IF YOU ARE A SALESMAN And you are tired of cold canvassing but must earn $150 a week, answer this ad. We furnish all leads. Call Mr. Nelson, 334-9951.

O'NEIL
NEED REAL ESTATE SALESMAN — Large scale building program, combined with our high volume sales of existing homes creates excellent opportunity for aggressive salesman. Call Ray O'Neil for appointment for personal interview, 262 S. Telegraph Rd. FE 3-7103.

Blood Donors
URGENTLY NEEDED
FE 4-9947
$5 Rh Positive, $7 Rh Negative
DETROIT BLOOD SERVICE
16 SOUTH CASS

MATURE MAN FOR RECEIVING, shipping and stock work. Call 626-5000 or apply, 6750 Orchard Lake Rd.

MAN FOR DRY CLEANING ROUTE, apply 4480 Elizabeth Lake Rd.

MAN EXPERIENCED IN AUTOmobile service, with brake and front-end knowledge needed! Must have high school education and capable for later promotion or sales position. Hours from 12-9 p.m. in the brake and front-end department! Interviews given daily at 146 West Huron, see Mr. Zelasko.

PROFESSIONAL CAREER IN LIFE and hospitalization sales. Attractive salary, commissions, bonuses, 2 week paid vacation, paid fringe benefits and advancement. Ages 22-45. FE 2-7731.

REAL ESTATE SALESMAN, PART or full time, knowledge of lake area preferred, will train. Confidential interview. Call Mr. Daily, EM 3-7114.

REPRESENTATIVE WANTED FOR local area by one of the best known and oldest trade institutes specializing in electronics. Better than average earnings, will train inexperienced man. Desirable age 30 or older. Reply to Pontiac Press, Box 89 giving previous experience, age, education, also phone number.

Help Wanted Male 6

PART TIME
2 men evening work, Rochester area. Call between 5-8 p.m. OL 1-0883, Mr. Rounds.

REAL ESTATE SALES MANAGER
Interest in business for proven ability. VA management and sales broker, FHA sales broker, general real estate and insurance, also custom building. Located in the heart of lake region. Phone J. A. Taylor, Realtor, OR 4-0306.

SINGLE MAN FOR GENERAL farming. MA 5-0801.

WANTED TURRET LATHE OPERators. Some set-up necessary. Send resume to box 92 The Pontiac Press.

WANTED ALL AROUND MACHINist for lathe, mill and grinder work. Apply box 92 The Pontiac Press.

WANTED: SALESMAN TO REPRESENT old established brass, bronze and aluminum foundry. Middleaged man preferred. Address: P. O. Box 94, Battle Creek, Michigan.

Help Wanted Female 7

AMBITIOUS WOMEN — WITHOUT neglecting your family you can earn good money as a Luzier Consultant. For interview appointment, FE 4-5705.

BABYSITTER FOR 3 CHILDREN, 5 days week. Own transportation. Drayton Plains area. Call 674-1412 after 6 p.m.

BE IN BUSINESS FOR YOURSELF part time. We have 2 openings to recruit and train saleswomen. Car necessary, no canvassing, no party plan. Call before 12 noon. MI 4-8292.

Dining Room Waitresses
Ted's have immediate openings for dining room waitresses in the night shift. Paid vacations, insurance benefits. Apply in person only.
TED'S
Woodward at Square Lake Rd.

Beauty Operator
Part time. Experienced. 682-1630. Keego Beauty Shop.

CHILD CARE AND LIGHT HOUSEwork, live-in, 1 boy, age 4. Off Sun. and Mon. Salary based on ability. Excellent home. Waterford area. Prefer widow or unencumbered lady. 673-6571.

CLEANING, IRONING, MONDAY and Friday. Beautiful home, own transportation, good references. MI 4-4459.

Clerk Stenographer II
CITY OF PONTIAC
Salary $4,050 per Year
High school graduate. At least 3 years secretarial experience. Shorthand speed 100 wpm. Apply at Personnel, City Hall, 35 S. Parke.

DISHWASHER AND ALL AROUND kitchen help, no Sunday or holiday work. Apply in person, 8193 Cooley Lake Rd., Union Lake.

ELDERLY LADY FOR HOUSEkeeper and care of 2 teen-age boys, live in. Call between 10 and 2. EM 3-3104.

BABYSITTER TO LIVE IN. WHITE. FE 4-5618.

EXPERIENCED SHORT ORDER cook. Phone MI 4-9090.

EXPERIENCED WAITRESSES, 18 or over, Beef Burger Drive-In, 5896 Dixie Hwy., Waterford. OR 3-0940.

GENERAL HOUSEWORK, IRONing. Live in. 2 children. Own room, bath, TV, $35. MA 6-6222.

GIRL OR WOMAN FOR INSURance office: Permanent for one who wants career; write Box 77, Pontiac Press.

GIRL FOR SODA FOUNTAIN, APply in person, Gallagher drugs, M59 at Williams Lake Rd.

HOUSEWIVES AND MOTHERS
Lucrative part-time work available in prestige business. No usual canvassing. No traveling. Our internationally known organization is number one in its field. If you have a pleasing personality and best references, write fully to Pontiac Press, Box 33.

Help Wanted, Female 7

GIRLS WANTED TO TELEPHONE canvass. Hourly rate and commission. Apply in person bet. 10 a.m. and 12 noon. Bonded Insulation, 1661 S. Telegraph.

HOUSEKEEPER, MUST HAVE own transportation, working couple. FE 4-3444.

INSURANCE OFFICE
Experienced desired but not necessary. Typing required and shorthand preferred. Must be attractive and self assured. $45 per week, 5½ days. Reply to Box 10, Pontiac Press.

LADIES' WEAR. EXPERIENCED only. Capable of assuming charge of dept. Liberal salary and company benefits. Apply in person, Hughes-Hatcher, Suffrin, Pontiac Mall.

MIDDLEAGED WOMAN TO ANswer telephone and some plain bookkeeping. More for home than wages. Child welcome. Live in. FE 4-228 mornings.

MOTHER'S HELPER. LIGHT housework and care of child. Live in or out. Call Sunday and Monday only, 673-0591.

OLDER WOMAN FOR BABYSITting, nights, must have own transp. 338-8127.

OPPORTUNITY
3 openings for executive type woman to recruit and train. Flexible hours, average over $100 week.
5 positions as consultants—part time $50-$85 week.
8 positions working from home by telephone—$25-$40 week. Car necessary. Call before 12 noon. MI 4-8292.

PRACTICAL NURSES FOR PRIvate duty, must have own transportation and phone. Auburn Ave. Nurses' Exchange, 85 Auburn. FE 2-5492.

RESPONSIBLE HOUSEKEEPER. Live in and care for 2 school age children. References required. Call OR 3-0539 after 6.

RELIABLE WHITE WOMAN TO clean 1 day a week, own trans., excellent references. Reply to Pontiac Press Box 66.

RELIABLE WOMAN WANTED TO live in home of semi-invalid, some wages. FE 4-6878 bet. 5-9 p.m.

WAITRESS WANTED FOR FULL time employment. Apply in person only. Huron Bowl Snack Bar, 2525 Elizabeth Lake Road.

WANTED EXPERIENCED WAITress. Call OR 3-9666.

WOMAN FOR BABY SITTING, OWN transportation. Clarkston area. 5 days. MAple 5-3831.

WOMAN FOR FULL TIME WORK. Collins Cleaners, 650 Woodward St., Rochester. OL 2-7711.

WOMAN FOR DETAIL CLERICAL work, typing required. Write, giving age, education, job experience and family status to Pontiac Post Office Box 912.

WHITE OR COLORED MAID TO live in, we will train. For interview call 693-5011.

YOUNG LADY TO HANDLE PURchasing. Position has future. Must be above average. 6129 Highland Road, Pontiac.

Help Wanted 8

CHURCH PIANIST. MUST BE DEpendable, expenses paid. UL 2-3205.

ESTABLISHED WATKINS ROUTE, earning above average. FE 2-3053.

EXPERIENCED ROUTE MAN OR woman for a quality dry cleaners. A good opportunity for the right person. Must be aggressive, and willing to work. Must be neat appearing, steady. Apply in person. My Cleaners, 28830 Northwestern Hwy., Southfield.

FREE RENT FOR WOMAN OR couple to take care of 3 teen-age boys, 1 child welcome, suburbs. Reply to Pontiac Press, Box 56.

LIGHT FARM WORK, MORE FOR home than wages, private living quarters. MA 5-0421.

PART-TIME, EVENINGS AND SATurdays, knowledge of violin required. Call OR 3-9018 bet. 5-7 p.m.

PIANIST FOR MALE'S GOSPEL quartet. Must be dependable. Must be Christian. UL 2-3205.

SMALL HOUSE FOR COUPLE IN exchange for caretaking. Near Clarkston. 625-1663 or 625-1279.

Sales Help, Male-Female 8-A

JEWEL TEA CO.
Due to our expansion program in Michigan, we are now ready to hire more co-operative franchise route operators in our route sales department.
You must be married and between the ages of 25-40. You will be paid a salary while in training and when franchised, you will receive $100 per week, salary plus a share in the profit. We have an excellent retirement plan, life, medical, and hospitalization plan.
If you qualify, interviews are now being made at Pontiac Office of Michigan Employment, 242 Oakland, between 8:30-4:30 weekdays. Ask for Mrs. Blue.

SALESMEN NEEDED. NO CANVASSING, WE TRAIN. YOU EARN UP TO $20,000 FIRST YEAR. UNLIMITED OPPORTUNITY FOR ADVANCEMENT WITH A PROGRESSIVE GROWING NATIONAL COMPANY. AFTER 1 YEAR $35,000 AND UP IS NOT EXAGGERATED. THIS CHANCE COMES ONCE IN A LIFETIME. INTERVIEWS FROM 1 TO 7 P.M. SATURDAY, SUNDAY, AND MONDAY, ENDING MONDAY, JANUARY 14, 7 P.M. AT 12800 W. TEN MILE RD., CORNER OF SCOTIA, ROOM 111, HUNTINGTON WOODS, MICHIGAN.

Employment Agencies 9

Preston Walker Smith
EXECUTIVE PERSONNEL
COUNSELING SERVICE
Bloomfield Office Center — Office 6
1565 Woodward 646-3663

EVELYN EDWARDS
"VOCATIONAL COUNSELING SERVICE"
Telephone FE 4-0584
24½ East Huron Suite 4

Midwest Employment
405 Pontiac State Bank Building
FE 5-9227

Instructions-Schools 10

LEARN HEAVY EQUIPMENT, 220 hrs., on Dozers, drag lines, etc. Free placement, terms. "KEY," 6330 W. 6 Mile Rd., Detroit 21, Mich. DI 1-7323.

LEARN TOOL AND DIE MAKING, tool design, drafting, air conditioning and refrigeration, auto mechanics. For information call Allied Institute, FE 4-4507 or write Pontiac Press Box 104.

LEARN SUCCESSFUL SELLING. New method. Pontiac Press Box 34.

Work Wanted Male 11

ALL AROUND CARPENTER work. 338-2685.

MAN, 26, NEEDS STEADY WORK. FE 2-9994.

PLASTERING—GUARANTEED REpairs, insurance and new work. Free estimates. FE 5-6100.

POSITION WANTED AS CARPENter's helper, mason's helper or farm work. P.O. Box 216, Lake Orion, or Lake Orion Hotel, rm. 3.

RELIABLE MARRIED MAN, 28 years old, with family, desires steady employment. Please phone FE 8-6788.

Work Wanted Female 12

2 WOMEN WANT WALL WASHING and house cleaning. FE 3-7581.

BABYSITTING, MY HOME. BY day or hour, references, vicinity Webster School. FE 5-3156.

WANT ADS? TRY WANT ADS FE 2-8181

Quick Reference BUSINESS AND SERVICE DIRECTORY

SERVICE — SUPPLIES — EQUIPMENT

Aluminum Siding

ALCOA ALUMINUM SIDING, storm windows, doors, awnings. Kraft Siding & Roofing
FREE ESTIMATES FE 4-2468

Architectural Drawing

NEW HOUSE AND REMODELING plans drawn, $18. 363-6508.

Basement Water Proofing

RELIABLE
Work guaranteed. FE 4-0777

Batteries

KAR-LIFE BATTERY CO.
STARTERS AND REGULATORS
REGULATORS, $3.95
303 Auburn FE 5-1914

Boats—Accessories

ONLY 3 MONTHS UNTIL SPRING
"Buy Now for Summer Fun"
LAY-AWAY or BANK TERMS
1963 Boats and Motors
Brunswick Boats—Evinrude Motors
Grumman and Old Town Canoes
Sylvan Pontoon Floats
Tee Nee Trailers
All Marine Accessories
Harrington Boat Works
"Your Evinrude Dealer"
1899 S. Telegraph Rd. FE 2-8033

Building Modernization

AIRPORT LUMBER CO.
Attics, kitchens, recreation rooms, additions, and garages. Call for free estimates. 6971 Highland Rd. 674-0384. Open Sunday 10-2.

A-1 ADDITIONS, 20-YEAR MORTgages. House Raising, Garages, Concrete Work. Nothing Down. PAUL GRAVES CONTRACTING
Free Estimates OR 4-1511

W. PINE STORM SASH ..... $ 3.95
Combination storm doors $13.90
BLAYLOCK SUPPLY FE 3-7101

Carpeting

SCHWEITZER CARPET SERVICE, cleaning, repairing, laying, free estimates. FE 5-6933 or FE 2-7893.

Coal

OLGA POCAHONTAS STOKER
Olga Pocahontas Furnace Size
Kentucky Lump, Egg and Stoker
Pocahontas Briquette
BLAYLOCK COAL CO. FE 3-7101

Dressmaking, Tailoring

ALTERATIONS ALL TYPES, KNIT dresses, leather coats. OR 3-7193.

Fencing

ANCHOR FENCES
Steel Aluminum Wood
NO MONEY DOWN FE 5-7471
PONTIAC FENCE
5932 Dixie Hwy. OR 3-6595

Floor Sanding

CARL L. BILLS SR., FLOOR Sanding. FE 2-5789.

JOHN TAYLOR, FLOOR LAYING sanding and finishing. 25 years experience. 332-6975.

R. G. SNYDER, FLOOR LAYING, sanding and finishing. Phone FE 5-0592.

Furniture Refinishing

PIANOS, TABLES, WROUGHT IRON furniture, expertly matched to any decore. R. J. Young Co. EM 3-2029.

Heating Service

ALL FURNACES CLEANED AND Serviced. C. L. Nelson, FE 5-1788.

Home Improvement

HOME IMPROVEMENTS
Kitchens, baths, recreation rooms, additions, attics, complete building service. All work guaranteed. Gulnn's Construction Co. FE 5-9122.

Income Tax Service

AN INCOME TAX RETURN, PREpared in your home by qualified accountant, with Masters degree. Ap't., FE 3-7534.

YOUR HOME OR MINE. 1424 ALHI. Pontiac notary. OR 3-3332.

Licensed Builders

NEIDRICK BUILDING SERVICE — Home, Garage, Cabinets, Additions FHA TERMS FE 4-6909

Lumber

TALBOTT LUMBER
Glass installed in doors and windows. Complete building service.
1025 Oakland Ave FE 4-4595

Painting and Decorating

A-1 PAINTING, PAPERING, FREE estimates. Residential, Commercial. Modernization. 625-2128.

PAINTING, SATISFACTION GUARanteed, inside or outside. FE 5-4823, FE 4-1196.

Piano Tuning

A-1 TUNING AND REPAIRING
Oscar Schmidt FE 2-8217

EXPERT PIANO TUNING
By Master Craftsman
IMMEDIATE SERVICE
Wiegand Music Center
Phone FEderal 2-4924

Plastering Service

A-1 PLASTERING AND REPAIRS. Reasonable. Pat Lee, FE 2-7922.

PLASTERING FREE ESTIMATES D. Meyers EM 3-0163

Plumbing Supplies

COMPLETE LINE OF FIXTURES, fittings, pipe, new and used. SAVE PLUMBING CO.
172 S. Saginaw FE 5-2100

Rental Equipment

Wallpaper Steamer
Floor sanders, polishers, hand sanders, furnace vacuum cleaners. Oakland Fuel & Paint, 436 Orchard Lake Ave., FE 5-6150.

Roofer

ROOFS NEW, REPAIR
General Maintenance FE 4-0444

Sand, Gravel and Dirt

ROTTED COW MANURE — DELIVer now. Road gravel. EM 3-4976.

Television, Radio and Hi-Fi Service

REBUILT AND GUARANTEED TVS $19.95 up. Obel TV and Radio. 3480 Elizabeth Lake FE 4-4945

Tree Trimming Service

ACE TREE & STUMP REMOVAL Trimming. Get our bid. 682-2610.

General Tree Service
Any size job — Try our bid. FE 2-9648, FE 5-3025.

MONTROSS TREE SERVICE
Tree removal—trimming. 335-7850

Trucking

HAULING AND RUBBISH, NAME your price. Any time. FE 8-0095.

LIGHT AND HEAVY TRUCKING, rubbish, fill dirt, grading and gravel and front end loading. FE 2-0603.

LIGHT HAULING, EVENINGS AND weekends. FE 2-6588.

Truck Rental

Trucks to Rent
½-Ton Pickups 1½-Ton Stakes
TRUCKS — TRACTORS AND EQUIPMENT
Dump Trucks—Semi-Trailers
Pontiac Farm and Industrial Tractor Co.
82 S. WOODWARD
FE 4-0461 FE 4-1442
Open Daily Including Sunday

Upholstering

EAKLES CUSTOM UPHOLSTERing. 2420 Burleigh, Union Lake. EM 3-2641.

THOMAS UPHOLESTERING
4499 W. WALTON BLVD.
FE 5-8283

Wall Cleaners

BLOOMFIELD WALL CLEANERS. Walls and windows. Reas. Satisfaction guaranteed. FE 2-1631.

Wallpaper

ACME QUALITY PAINTS INC. Hundreds of patterns in stock
3 N. Saginaw St. FE 2-3308

Wanted Household Goods

BARGAIN HOUSE PAYS CASH FOR used furniture. FE 2-6842.

Water Pipe Service

HAVE EQUIPMENT FOR THAWING out water lines. FE 4-9031.

Wood—Coke—Coal—Fuel

CANNEL COAL—THE IDEAL FIREwood fuel, seasoned wood both for furnace or fireplace. OAKLAND FUEL & PAINT, 45 Thomas St., FE 5-6159.

FOR FAST ACTION
LIST YOUR BUSINESS
or SERVICE HERE
DIAL
FE 2-8181

Work Wanted Female 12

2 WOMEN DESIRE WALL WASHING. A-1 work. FE 4-1121.

IRONINGS, PICK UP AND DELIVER. Clarkston area, ref. 625-1969.

WASHINGS AND IRONINGS. OR Just ironings. Pick up and deliver. FE 5-9724.

WASHINGS AND/OR IRONINGS, pick up and deliver. OR 3-5522.

Building Service—Supplies 13

PLASTERING, NEW AND REPAIR. Vern Keller, UL 2-1740.

L. A. YOUNG HOUSE MOVING. Fully equipped. FE 5-9495.

BUILDING MODERNIZATION. Home improvement loans at low bank rates and convenient terms. Pontiac State Bank, FE 4-3591.

USED BUILDING MATERIALS, used 2x4s, 25c each; 2x6x12-foot and 14-foot, $1.20 each; gas and oil furnaces and boilers, toilets, tubs, and lavatories, apartment size refrigerators and ranges, interior doors, $2.50 and up. Hundreds of other items too numerous to mention. D'Hondt Wrecking, 29 Auburn. Phone 335-9332.

Business Service 15

ALL KINDS TYPING - LEGAL. Income tax reports, etc. FE 2-6122.

ALL MAKES OF FOUNTAIN PENS repaired by factory trained men. General Printing & Office Supply Co., 17 W. Lawrence St.

DON WORTHINGTON WASHER Repair service. Free estimates, reasonable rates. FE 2-2914.

FREE ESTIMATES ON ALL WIRING, will finance. R. B. Munro Electric Co. FE 5-8431.

ELECTRIC MOTOR SERVICE Repairing and rewinding. 218 E. Pike. Phone FE 4-3981.

Bookkeeping & Taxes 16

BOOKKEEPING, ALL TAXES EM 3-3416

Dressmaking & Tailoring 17

DRESSMAKING, TAILORING, Alterations, Mrs. Bodell. FE 4-9053.

DRESSMAKER, DESIGNER, TAILORING, alterations. 334-7385.

Income Tax Service 19

$5 AVERAGE FEE IN YOUR HOME E. Dunn. OR 3-0287.

INCOME TAX $5 up H. & R. Block Co. Nation's largest tax service. 732 W. Huron St. Weekdays, 9 a.m. to 9 p.m., Sat. and Sun. 9-5.

INCOME TAX RETURNS PREPARED in your home and or place of business. Appointment. MY 3-1190. Permanent service.

LONG FORMS PREPARED AND typed in your home, $5. FE 8-0252.

LONG FORM ITEMIZED IN YOUR home, $5. Phone FE 4-6706.

YOUR HOME OR MINE. 1424 ALHI. Pontiac notary. OR 3-3332.

Convalescent-Nursing 21

NURSING CARE FOR CHRONICally ill or elderly lady in my home. 334-2273.

Moving and Trucking 22

1-A MOVING SERVICE. REASONable rates. FE 5-3458. FE 2-2909.

1ST CAREFUL MOVING. LOW rates. UL 2-3099. 628-3518.

GENERAL HAULING AND MOVing. D. Wood. OR 4-1512.

Painting & Decorating 23

A-1 DECORATING — PAINTING — plastering — papering. Free Est., discounts for cash. 682-0620.

A LADY INTERIOR DECORATOR. Paper hanging. FE 8-0343.

MASON THOMPSON, DECORATOR. Paper hanging. FE 4-8364.

PAINTING PAPERING WALL WASHING, TUPPER, OR 3-7061.

PAINTING, PAPERING, REMOVal, washing. 673-2872. C. White.

PAINTING AND PAPERHANGING. Plaster repair. FE 2-2679 or UL 2-1743.

PAINTING AND DECORATING — Home improvement loans at low bank rates and convenient terms. Pontiac State Bank. FE 4-3591.

TASSI PAINTING AND DECORATing, custom work, terms. 682-2755.

Television-Radio Service 24

NEED TV OR RADIO TUBES? Save up to 50 per cent at Wards FREE TUBE TESTING 1-Year Warranty on all tubes MONTGOMERY WARD PONTIAC MALL

Insurance 26

INSURANCE FIRE WINDSTORM 20 per cent off FE 2-5011. FE 4-3403.

Mortgage Insurnoce

Age*	Amt. of Ins.**	Ann. Cost
25	$11,000	$37.50
30	$10,500	$37.50
35	$10,000	$37.50

*Available Ages 15-65
**Decreasing Term Ins.
Brummett Agency, Inc. FE 4-0588

Wanted Children to Board 28

CHILD CARE, LICENSED HOME. OR 3-7477

Wanted Household Goods 29

AUCTION SALE EVERY SATURday at Blue Bird Auction. We'll buy furniture, tools and appliances. OR 3-6847 or MElrose 7-5195.

TOP DOLLAR PAID FOR FURNITure, appliances, tools, etc. Auctions every Friday, Saturday and Sunday. OR 3-2717. B & B AUCTION, 5089 Dixie Hwy.

CASH FOR FURNITURE AND APpliances. 1 piece or household. Pearson's, FE 4-7881.

LET US BUY IT OR SELL IT FOR YOU. OXFORD COMMUNITY AUCTION. OA 8-2681.

Wanted to Rent 32

CHRISTIAN WOMAN WITH 2 CHILdren desire 2-3-bedroom house. Prefer Pontiac Gen. Hosp. location. Phone FE 5-6894.

LIGHT HOUSEKEEPING ROOM near Mall. Eves., FE 4-3040.

WE NEED SEVERAL HOUSES AND flats for waiting tenants. Fast service. Ref., fee only ½ months rent Adams Realty, FE 8-4095.

YOUNG NEAT WORKING GIRL TO share apt., Pontiac area. Age 23. Call anytime OL 1-8315.

Share Living Quarters 33

WANTED BY CHRISTIAN WOMAN, middleaged, a room or share small home or to be a companion for elderly Christian woman. Preferably in Holy Ghost filled home and near Baldwin and Princeton Ave. References. Write to Matthews, Pontiac Press Box 2.

Wanted Real Estate 36

ATTENTION HOME OWNERS We have more prospects than property, we must have property in the Waterford area. Union Lake or in Auburn Heights area. If you want action call and tell us what you have. WATERFORD REALTY, OR 3-4525.

CASH FOR HOMES IN THE LOWER PRICE BRACKET. Mr. Clark. FE 3-7888. Residence FE 4-4813. Clark Real Estate.

CASH FOR SMALL HOMES Any location or condition Paul Jones Realty FE 4-8550

JOIN the "BEST SELLER LIST" Buyers waiting for 2 and 4 bedroom homes, any area. Call "NOW" for quick courteous service Warren Stout Realtor 77 N. Saginaw St. FE 5-8165.

Customers Waiting HOUSE WANTED ON LAND CONTRACTS OR FHA ASSOCIATE BROKERS 146 Franklin Blvd. FE 8-9663

LISTINGS WANTED Have buyers waiting for both improved and vacant properties. Dorothy Snyder Lavender 7001 Highland Road (M59) 10 Mi. West of Telegraph-Huron EM 3-3303 Eves. 887-5417

WANTED 2 OR 3-BEDROOM — Must be in good condition and have large lot. This is a cash deal. Write full details to Box 359, Pontiac Post Office.

Apartments-Furnished 37

1-BEDROOM EFFICIENCY APARTments. Fully furnished. Parking. North-Northeast side. FE 5-2261 or FE 4-4266.

1 BEDROOM, LIVING ROOM, kitchen, bath, all utilities furnished. 682-3100. 3115 Orchard Lake.

1 OR 2 ADULTS. 34 N. SHORE. Lake Orion, MY 3-5612.

2 LARGE LOOMS AND BATH — Close in. FE 5-5182.

2 and 3 ROOM, NEWLY DECORated. 79 Clark St. Apply Apt. 7.

2 AND 3-BEDROOM APARTMENTS, clean and warm, utilities furn. Small baby welcome. $13 and $17 a week. 243 Norton. FE 2-8979.

2 AND 3-ROOM, UTILITIES FURN., child welcome. FE 5-8269.

2 ROOMS FOR ELDERLY LADY. 319 N. Saginaw. FE 5-8929.

2 ROOMS, FURNISHED. 6387 Hatchery Rd., Williams Lake.

2 ROOMS WITH KITCHEN PRIVIleges. FE 4-5294.

2 LARGE ROOMS, FIRST FLOOR, private. 270 S. Edith. FE 2-9634.

2-ROOM AND BATH UPPER. FURniture optional. All utilities. $50. 3840 Elizabeth Lake Rd. FE 8-8481.

3-ROOM. 2 BLOCKS GMC. GARAGE. $18 weekly. FE 8-4558 or after 5, FE 5-0265.

3 ROOMS AND BATH. ADULTS only. 460 Menominee. 1 block behind General Hospital.

3 ROOMS AND BATH. UTILITIES. Inquire before 6 p.m. only, 95 Dwight St.

3-ROOM UPPER. CLOSE IN. PARTly furn., couple only. FE 2-7425.

3 ROOMS, MUST HAVE OWN linen. Call 673-1548.

3 ROOMS, SPIC AND SPAN. ON lake. OR 3-3766.

3 ROOMS AND BATH, PRIVATE entrance, near bus. FE 4-1615, after 4 p.m.

3 ROOMS AND BATH. GROUND floor, laundry facilities, couple only. 196 Sanderson.

3 ROOMS AND BATH DOWNTOWN. main floor, no drinkers please. Elderly couple preferred. Apply 150 N. Perry.

3 AND 4 ROOMS. MODERN, CHILdren welcome. 8565 Pontiac Lake Rd.

4 LARGE ROOMS, 2 BEDROOMS, upper, 1 baby. FE 4-2936.

4 ROOMS. ALL UTILITIES. PRIvate entrance. Clean. Plenty of closet space. Adults. See after 4:30. 16 Pinegrove.

$16.00 WEEKLY. 3 ROOMS, PRIvate bath and entrance, heat and utilities, parking. Apply 806 St. Clair Street.

ROOMS AND BATH, PRIVATE, nea. Central High school, couple only. FE 5-4032.

ATTRACTIVE BACHELOR APARTment. Call daytime. OR 3-1696.

CLEAN, EFFICIENT APARTMENT on Pontiac Lake. 673-1040.

COLORED, 3 ROOMS AND BATH. 226 Prospect St.

COLORED, ADULTS ONLY, 2 ROOM apartment, Orchard Lake Ave. Phone 625-1709.

COMFORTABLE Clean lovely apartment, suitable for single woman, nice location, utilities furnished, laundry facilities, parking. No children or pets. FE 2-7007 for appointment.

CORNER UNION AND ELIZABETH Lake. 3 and 1 bedroom, heated. Phone MA 4-1292.

COZY BACHELOR APARTMENTS or for couple. All utilities furn. $15 per wk. Phone Mrs. Liley, 673-1190. 8180 Highland Rd.

DUPLEX, 3 ROOMS, BATH AND utility room. 338-4902.

ELIZABETH LAKEFRONT Exclusive 3-room and bath apt. Completely furnished. Very attractive. Private terrace, etc. Elwood Realty 682-2410

FOR COLORED, 2 OR 3 ROOMS, private entrance. FE 5-0494.

LAKE ORION — HOUSEKEEPING cottages. All utilities, $15 and up per week. Tru-Rustic Cabins, 468 S. Broadway. MY 3-9958.

NICE WARM 2-ROOM, FIRST floor, all private. 63 S. Tasmania St., FE 2-6012.

PRIVATE, 4 ROOMS AND BATH, newly decorated, heat furn. UL 2-1320. 3286 Auburn Ave., Auburn Heights.

UNION COURT APARTMENTS — Are you looking for clean, attractive apartments where the people are friendly? Cool in summer time, warm in winter time. These 3 rooms and bath apartments rent for $68 per month. Adults only in this building. K. G. Hempstead, Realtor, 102 E. Huron. FE 4-8204 or FE 5-7871.

WALLED LAKE AND WIXOM, heated. Schneider, MA 4-1292.

WARM, CLEAN APARTMENT FOR 1 person. Lakefront, no drinkers. 682-2043.

Apartments—Unfurnished 38

1-ROOM EFFICIENCY Alberta Apartments 290 N. Paddock FE 2-2096

1 BEDROOM EFFICIENCY APARTment, cheap. 142 W. Columbia.

2-BEDROOM APARTMENT NEAR Clarkston. FE 8-1455.

2-BEDROOM, BRICK TERRACE, tiled bath, gas heat, full basement, fenced yard, garage. FE 8-4166.

3 ROOMS, KITCHEN AND BATH— Freshly decorated, heat furnished, separated bedroom, laundry facilities. Children welcome, school near. As low as $50 unfurnished.

SLATER'S 53 N. PARKE ST Days FE 4-3546 Nights FE 4 5137

3 AND BATH. WEST SIDE LOWER, adults, $20. FE 8-6275.

3 LARGE HEATED ROOMS, adults only. Call FE 5-0281.

3 ROOMS AND BATH, REFRIGERator and stove, gas heat. On lake. OR 3-2931.

3 AND BATH, STOVE AND REFrigerator, no drinkers. FE 2-4969.

4 ROOMS, PRIVATE BATH AND entrance. Utilities, refrigerator, stove and carpeting furn. 28 Putman 338-6176

4 ROOMS, CLEAN, REFRIGERator and stove. MA 5-1741.

5 ROOMS, 2 BEDROOMS, EXCEPtionally nice with built in stove and oven, large living room, all utilities included. Garage, adults, $75 per month. Silver Lake Apartments, 2720 Dixie Hwy., See Mr. Chapman, Apt. 3.

5 ROOMS AND BATH. REDECORated, $90 per mo., utilities included. FE 8-9378.

$16.00 WEEKLY. 3 ROOMS, PRIvate, 3 pc. bath and entrance, heat and utilities. 65 Summit.

CLEAN MODERN 3 ROOMS AND bath, auto. oil heat, hot water and kitchen stove furnished. FE 5-2864.

COLORED 3-ROOM APARTMENT, adults, $65. Includes utilities. Adams Realty, FE 8-4095.

COLORED OR WHITE. 36 FRONT St., 6 rooms and bath, redecorated, $65 per month, children welcome, can accommodate 2-families. References required. Loasted opposite Elks Temple. K. G. Hempstead, Realtor, 102 E. Huron St. FE 4-8284.

MIDDLE STRAITS LAKE AREA. 3 rooms, hallway, laundry room, range and refrigerator, exc. for teachers or retired couple. For information call, Peer's Appliances, EM 3-4114.

COLORED OR WHITE 150 ORchard Lake Ave. 3 rooms and bath, redecorated $46 per month, children welcome. References required. K. G. Hempstead, Realtor, 102 E. Huron St. FE 4-8284.

MODERN 5-ROOM APARTMENT, stove and refrigerator furnished. $85 monthly. Apply 103 Bloomfield Terrace. Phone FE 5-3321.

ORCHARD COURT APARTMENTS MODERN IN EVERY DETAIL Adults Only FE 8-6918

PRIVATE, 4 ROOMS AND BATH, stove, refrigerator, heat furn., UL 2-1320. 3286 Auburn Ave., Auburn Heights.

UNION LAKE — 3 ROOMS AND bath, heat furnished. Also bachelor apt. furn. EM 3-4285.

VERY FINE THIRD FLOOR APARTment, ½ block from Pontiac General Hospital, garage, or parking space available, 1 bedroom plus Murphy bed, references required. Dawson and Butterfield. FE 2-5420 or FE 3-7985.

Rent Houses, Furnished 39

1-BEDROOM HOUSETRAILER, TO clean quiet couple. OR 3-4897.

3-ROOM HOUSE. 3330 S. Crooks Road.

3 ROOMS AND BATH. COUPLE only. 682-3477.

3 ROOMS, BATH, GAS HEAT, $15 wk. plus gas. 4268 Hatchery Rd., Drayton, OR 3-6183.

MODERN, CASS LAKE FRONT, 5 rooms, gas heat, $90 a month. 682-2235. Year-round rental.

NEW 3-BEDROOM STUDIO. 1½ baths, gas heat, $125. FE 2-0663.

ROCHESTER, 5 ROOMS, AUTOmatic heat, deep freeze garage, $80 per mo. 3689 Orion Rd., MY 3-1698, after 5.

SMALL HOUSE, 1 LARGE BEDroom. Dixie Hwy. - Telegraph Rd. area. $60 Mo. OR 3-1391.

Rent Houses—Unfurnished 40

1-BEDROOM HOME. $45 MONTH. Drayton. OR 3-7134. OR 3-9456.

2 BEDROOM, PAVED STREET, across from school. $65 a month. FE 5-7848.

2 BEDROOM BRICK TERRACE. Inquire 129 S. Edith FE 4-6376.

2 BEDRMS., BASEMENT, GARAGE, near Pontiac Lake. $65 mo.

Newly decorated 2-bedrm. hse., gas heat, adults only. $85 mo.

ANNETT INC., REALTORS 28 E. Huron St. FE 8-0466 Open Evenings and Sunday 1-4

2-BEDROOM BUNGALOW, 2 MILES north of town. $50. Adams Realty. FE 8-4095.

2 BEDROOM HOUSE CLOSE TO Oxbow Lake, $55 a mo. OR 3-1411.

2-BEDROOM RANCH TYPE, COMmerce Lake privileges. Rent with option, land contract, $80. EM 3-2574.

2 BEDROOM HOUSE, 2 BLOCKS east of E. Blvd. off Auburn. $37.50 per month. Inquire 2335 Dixie Hwy.

2-BEDROOM HOME. INQUIRE 791 Doris at Featherstone Road.

2-BEDROOM HOME. INQUIRE AT 5685 Highland Rd. or call OR 3-3770.

2-BEDROOM, 2 BATH. OIL HOT AIR heat, full basement. 2223 Mt. Royal FE 8-0421. Mr. Lee.

3-BEDROOM RANCH. DRAYTON, Clarkston area. 2½-car garage. Ref. lease $100. Adams Realty. FE 8-4095.

3-ROOM HOUSE, GAS HEAT. Lake Orion. MY 3-5621.

3-BEDROOM HOME. GAS HEAT. carport, near wooded area with lake privileges, $95. References. OR 3-5795 between 6 and 9 p.m.

3-BEDROOM: $70 MONTH. MI 6-1432 after 5 p.m.

4-ROOM HOUSE. CASS LAKE $55. 4751 Chipman. 682-2755.

4 ROOMS, MODERN, 1 BEDROOM. 156 W. Chicago after 4, work days.

4 ROOMS, LAKE PRIVILEGES, oil heat, garage, basement. References. 3055 Ridgemont.

5-ROOM TERRACE, GAS HEAT, garage. Phone FE 2-0119.

5 ROOMS AND GARAGE FOR RETired couple. Hobby shop in dry basement. W. suburban. FE 8-1414.

$55 MONTH. MIXED AREA. ALmost new 3 bedroom single home, gas heat, children welcome, large dining area, newly decorated. REAL VALUE, 626-9575.

AVAILABLE NOW. 3 - BEDROOM house near Pontiac Airport, lake privileges. $60 per mo. Deposit required. OR 3-5613.

BIRMINGHAM: 6-ROOM HOUSE. 1 floor. Centrally located near transportation. Gas heat, garage. $95. FEderal 8-2153 after 4 p.m.

BOULEVARD HEIGHTS — 2 Bedroom Unit — $75 Per Month Contact Resident Manager 544 East Blvd. at Valencia FE 4-7833

CLEAN, MODERN, ELIZABETH Lake, all year, 6-room home, gas heat. Double lot, $75. Good references required. 3868 Hazelette, Arlin: days, Vinewood 1-1578; eves. and Sun., LI 3-0116.

COMFORTABLE FAMILY RANCH home, 1½ baths& 3 bedrooms, tiled basement, patio, big yard. $110. FE 2-8239, after 5.

DIXIE LAKE TERRACE APARTments. 2 bedrooms, carpeted, adults, reference. Call a.m. or after 6 p.m. MA 5-2576.

DUPLEX HOUSE 5 ROOMS, IN OXford, 2 children welcome. OA 8-2417.

FOR RENT OR SALE, CLARKSTON area 3-bedroom, lake privileges. Rent $65, ref. MA 5-5811 or MA 5-3302.

IN WATERFORD — 3 ROOMS, electric range and refrigerator, $60. no pets. OR 3-4330.

LARGE 3 BEDROOM SINGLE home, $55. mo., in North part of City, near Pontiac Motor, newly decorated, gas heat, children welcome, 626-9575, REAL VALUE.

MIDDLE STRAITS LAKE AREA, 2 family ranch, 3 rooms, hallway, laundry room, range and refrigerator, exc. for teachers or retired couple. For information call, Peer's Appliances, EM 3-4114.

MODERN BRICK DUPLEX, TWO large bedrooms, basement, heat furn. Union Lake. EM 3-4285.

MODERN HOME IN COUNTRY, newly decorated, oil heat. 652-5252.

MODERN 3 - BEDROOM, FAMILY room and attached garage. Lake privileges, $90. EM 3-2418.

RENT or SELL New Home Sales $15 Moves You In Quick Rentals With Option to Buy. Now Under Construction. READY SOON 695 Kinney, corner of Blaine, 2 blocks east of Oakland, 2 blocks north of Montcalm, 1:30 to 5 p.m. WESTOWN REALTY $15 down on sales moves you in. FE 8-2762

SMALL HOUSE. 1 LARGE BEDroom. Dixie Hwy. Telegraph Rd. area. $60 mo. OR 3-1391.

SMALL MODERN HOUSE IN CITY. Couple only. No pets. For information call FE 2-4386.

WALLED LAKE, 2 BEDROOMS. Schneider, MA 4-1292.

WATERFORD. 5371 DIXIE HIGHway. 2 bedroom, gas heat $50 mo.

Rent Rooms 42

1 LARGE FRONT ROOM, FIRST floor. 89 State, FE 2-0566.

CLEAN SLEEPING ROOM, KITCHen privileges. FE 4-1039

CLEAN SLEEPING ROOM FOR gentleman. 119 Norton after 6 p.m.

CLEAN WARM ROOM FOR MAN. FE 2-2416

FURNISHED ROOM. COLORED. kitchen and living room. FE 8-8447.

LARGE SLEEPING ROOM, 2 blocks from Sears. FE 2-8496.

MAN, COOKING PHONE. 253 W. Ypsilanti

NICE, CLEAN, WARM ROOMS, close in. 63 Seneca St.

SLEEPING ROOMS. GIRLS. 340 N. Saginaw.

SLEEPING ROOMS FOR MEN only. Ideal location. 334-1658.

SLEEPING ROOM WITH COOKING privileges, TV, near General Hospital. FE 5-2402.

STUDIO ROOM FOR YOUNG lady. Bath, TV and phone. 145 Mohawk. FE 5-2629.

Rooms With Board 43

AN EXCEPTIONAL CLEAN HOME. Best of food. FE 5-0377.

ROOM AND OR BOARD. 135½ Oakland Ave. FE 4-1654

Rent Stores 46

2,000 SQ. FT. STOREROOM AT 12-14 South Cass Avenue. Owner will remodel to meet requirements of tenant — either as one store or divided into two.

Leslie R. Tripp, Realtor 75 W. Huron St. FE 5-8161

Rent Office Space 47

2 OFFICES FOR RENT. 4540 DIXie Hwy. OR 3-1355

BIRMINGHAM OFFICE SPACE available, some shop and storage space available if desired. MI 4-8800.

GROUND FLOOR LOCATION WITH parking. W. side. $40 per mo. incl. elec., 300 sq. ft. FE 3-7083.

Rent Business Property 47-A

NEW BUILDING BEING planned for lease for small business. Village of Orchard Lake. 626-9012.

Sale Houses 49

2-BEDROOM HOME WITH GArage. ½-acre lot. Inquire 607 Meadow Ave. between 10 a.m. and 5 p.m.

2-BEDROOM, NEW GAS FURNACE, carpeting, garage and fenced lot. St. Michael's area. $9,000. FE 8-3663.

2-BEDROOM HOUSE. CARPETED living rm., tiled basement, newly decorated inside and out. Exc. condition. $300 down. 2764 Dunleavy Ct., Upper Pettibone Lk., Highland.

2-BEDROOM HOME, 4 YEARS OLD, 2 blocks from grade school. A real bargain at $7,900. $250 down. $60 month. Call FE 2-9122. DeLorah Building.

TIZZY By Kate Osann

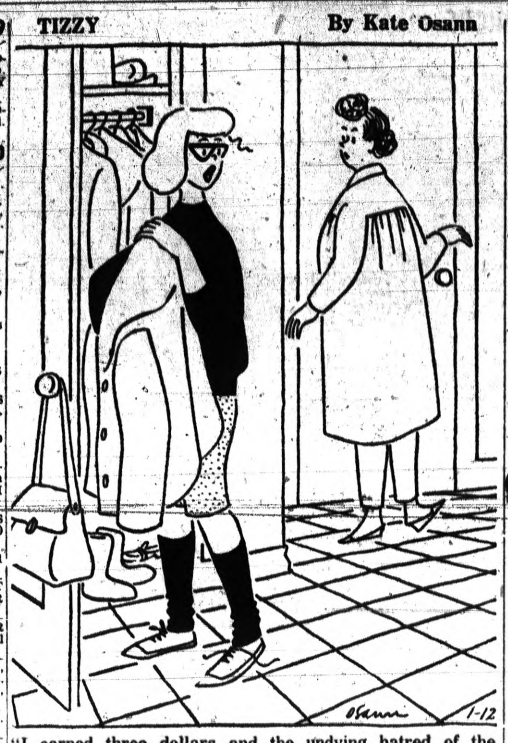

"I earned three dollars and the undying hatred of the little boy I was taking care of!"

Sale Houses 49

3 BEDROOM RANCH, FULL BASEment, large lot, paved streets, Clarkston School District, priced at $10,300, only $350 down. Easy terms. CALL TODAY, WATERFORD REALTY, OR 3-4525.

NEW HOMES RANCH WITH ATTACHED GARAGE FULL BASEMENT $0 Down $69 Month Excluding Taxes and Insurance See Model Daily 12 to 8 DIRECTIONS Off M-24 Just North of Lake Orion Behind Albans Country Cousin 628-1565 CARLISLE BUILDING CO.

4 BEDROOMS, WEST SIDE, 1½ baths, full basement, gas heat, needs decorating. Reduced $1,200 for quick sale. Adams Realty, FE 8-4095.

5-BEDROOM, IDEAL FOR LARGE family, 3 apartments or more, must be able to finance. UL 2-5404

3-Bedroom Ranch Gas heat, city conveniences, NO CREDIT CHECK, NO MORTGAGE APPROVALS NEEDED, just assume payments. $82 per month, includes everything. Must sell. OPEN 12 TO 8 DAILY SPOTLIGHT BUILDING CO. FE 4-0985

6-ROOM BRICK, AUBURN HEIGHTS area. $11,500. UL 2-4218.

$250 DOWN, 3-BEDROOM. MI 6-1432 after 5.

APARTMENT HOUSE. 6870 S. Frances, Pontiac. 4 modern apartments. Good income. $12,500, with $4,000 down. HARMON REAL ESTATE, Fowlerville, Ph. CAstle 3-8741.

AUBURN HEIGHTS AREA. AUburn Rd.— 2-unit duplex on corner business lot, easily rented. Good potential for beauty, barber shop or ?? Out of town owner, must sell. Call Newingham Realtor, UL 2-3310, UL 2-5375.

BIRMINGHAM, BY OWNER. 2 BEDroom house, oil heat, gas hot water, aluminum storms and screens, paved streets. Close to schools, shopping and transportation. Full price, $5,200. Will sell on land contract or less for cash. MI 4-5649.

BY OWNER 3 BEDROOMS, DEN, living room, dining area. Basement rec. room, garage, screened porch, fenced back yard. Alum. siding and storms. Webster school. Leaving state. FE 4-8310.

BY OWNER, HIGHLAND ESTATES. Newly decorated 3-bedroom brick ranch, full basement, gas heat, with built-in oven and range. Plus many extras. $14,900. OR 4-0266.

$9,500 Will build 3-bedroom ranch-style home on your lot. Full basement, oak floors, tile bath, birch cupboards. OR 3-5046 after 6. RUSS McNAB ART MEYER

NO MONEY DOWN Tri-level or ranch starter homes on your lot. Model open 10-6 G. FLATTLEY, BLDR. 9269 COMMERCE ROAD 363-6961 EM 3-0482

Model 3 Bedroom Ranch Alum. siding, 2-car attached garage, full basement, thermo type windows with marble sill, 1½ ceramic baths, built-in oven and range. Priced $15,950. 10 per cent down. JACK PRESTON Licensed Builder OR 3-8811

TIME NOW To think of becoming home owner. 3 bedroom brick faced, gas, built-in stove and oven with hood and fan in cheerful family kitchen. Large lot across from Clinton River at Drayton Plains. $7,900. $42 mo. plus taxes and ins., after small down. HAGSTROM REAL ESTATE, 4900 W. Huron. OR 4-0358, eves. call OR 3-6229 or 682-0435.

NEW HOUSES FULL BASEMENTS $00 Down $68 Per month plus taxes and insurance. Visit 3-bedroom, full basement model's on Stanley, just off West Kennett, 3 blocks from Fisher Body. OPEN 12 TO 8 DAILY SPOTLITE BUILDING CO. FE 4-0985

NEW 3-BEDROOM FOR COLORED $69 MOVES YOU IN "No Credit Check" $55 MO. excluding taxes and insurance HOUSE HAS WALL TO WALL CARPETING GAS HEAT SEPARATE DINING ROOM ALL CITY CONVENIENCES NEAR SCHOOLS, SHOPPING FURNITURE FINISHED CABINETS LARGE LOT Call anytime — 626-9675 DAILY and SUNDAY REAL VALUE

Sale Houses 49

NICE 3-BEDROOM 2-STORY, BASEment, garage, Drayton Plains, close in, $12,950 approx. $1,200 down. OR 3-8352 for details.

PIONEER HIGHLANDS Sylvan Lake privileges, Webster and St. Benedicta school district. Custom built brick home with view of lake, living room with natural fireplace, separate dining room, kitchen with eating space, 2 bedrooms and full bath down, large bedroom and full bath up, drapes and carpeting up and down, screened in porch, basement finished in large recreation room, 2½ car garage, gas forced air heat, hot water heater and incinerator, aluminum storms and screens and many extras. Call FE 5-3682.

MODEL OPEN SUN. 2 TILL 5 $19,900 Incl. Lot 3634 Lorena St. Watkins Hills Off Watkins Lake Rd. Brand new 3 bedroom, bath and half, brick rancher. Family room with natural fireplace, full basement, attached garage, paved street, community water. Select your lot now. Will build from your plans or ours. Call Lee Kerr— OR 3-3111.

MODEL OPEN Sun. 2 till 5 2555 Wendover Off Square Lake Rd. Near Lahser Rd. Bloomfild school district, 4-bedroom colonial, all brick, in a wonderful country setting. This home has a large country-style kitchen, with large eating area, look-thru fireplace in family room and living room. Full basement, den, attached 2-car garage, 2½ baths, large lot, plus laundry room on the first floor. Will duplicate on your lot, or custom build according to your plans or specifications. Call Dot Wheeler FE 5-7383.

MODEL OPEN Sun. 2 till 5 5624 N. Rainbow Lane, Off Dixie Hwy. in Back of Our Lady of Lakes Church and School Picture yourself and your family as the proud owners of this new 4-bedroom colonial with center entrance hall, 2½ baths, den or 5th bedroom, paneled family room, natural fireplace, lovely kitchen with built - in appliances, basement, zoned hot hot-water, base-ray heat, 2-car garage, paved driveway, plus many other outstanding features—you'll agree the price is right at $26,950. Liberal terms — or Trade! Will duplicate on your lot. Call Merla Burgess FE 5-2161.

OPEN Sun. 2 till 5 221 Judson, Cor. Paddock Colored folks welcome. Four bedrooms, 1½ baths, nice kitchen with breakfast nook, carpeted living room, natural fireplace, glassed-in sunporch, nice basement, too. Only $10,950 — terms or trade. Call Bruce Evans, UL 2-3818

OPEN Sun. 2 till 5 330 Dick St., Off Voorheis Rd., Pioneer Highlands Vacant 3-bedroom brick, ceramic tile bath, carpeted living room, basement, oil heat, water softener, gasinater, 2-car garage. Offered at $16,950 — terms or trade. Call Fred Rosevear — EM 3-4778.

KAMPSEN 1071 W. Huron MLS FE 4-0921 After 8 call OR 3-7556

GILES $500 DOWN. 3 bedrooms on the west side. A sturdy older home with natural fireplace, oak floors, plastered walls, basement, gas heat. Will trade.

3 UNIT INCOME In A-1 condition. Everything newly decorated. 3 large units, 2 units completely furnished. Only $10,500 with easy terms.

$500 DOWN. 5 rooms and bath on the north side. Hardwood floors, aluminum storms and screens. Lovely landscaping. All city conveniences. In Northern High district.

GILES REALTY CO. FE 5-6175 221 Baldwin Ave. Open 9 a.m. to 9 p.m. MULTIPLE LISTING SERVICE

AUBURN HEIGHTS 2 bedroom ranch type home, large living room with fireplace and picture windows overlooking a beautiful wooded lot. Oil heat, attached garage, $12,350 on convenient terms.

NORTH SIDE 4 bedroom, used as either income or your own home. Full dining room, basement, automatic oil heat, 2 baths, only $300 down, payments less than rent

TOM REAGAN REAL ESTATE 2551 N. Opdyke Rd. FE 2-0156 FE 2-0157

Sale Houses 49

LIVE AT ROCHESTER Modern 4 bedroom brick, new. North Hill. Has 1½ baths. Built-in oven and range. Patio. Gas heat. Fenced yard. Immediate possession. $3,000 down to mortgage — save costs. Shepard OL 1-8588

3-BEDROOM RANCH GAS HEAT No Credit Check No Paper Work assume payments of $70 A MONTH Includes Everything Call 628-1565 DAILY 12 TO 8 CARLISLE BUILDING CO.

HAYDEN 3-BEDROOM TRI-LEVEL $9995—$1000 DOWN 23' Lot Family Room 1½-car Garage Gas Heat WILL DUPLICATE ON YOUR LOT J. C. HAYDEN, Realtor EM 3-6604 10751 Highland Rd. (M59)

TRADE YOURS FOR NEW 3 and 4-bedrooms, RANCHES, full basements. Split - Levels, Face Brick Homes. GAS HEAT, PAVED STREETS, LARGE ROLLING LOTS, FHA. DIRECTIONS Off M-24. Just North of Lake Orion Behind Albans Country Cousin. MODEL OPEN DAILY 12 TO 8 628-1565 CARLISLE BUILDING CO.

NURSES—TEACHERS LISTEN TO THIS You can own this beautiful home, 4-bedroom ranch, 2 baths, family room, GE kitchen, utility, 2-car garage. Landscaped lot, paved, vacant and only 3 blocks from Ted's, Schools, churches. Price $21,900. $75o down RORABAUGH FE 2-5053 Realtor Woodward at Square Lake Rd.

SYLVAN LAKEFRONT Owner must sell 3-bedroom brick, 21' living room, stone fireplace, dining room, luxury hardwood kitchen with built-in dishwasher, etc. 2½-car heater garage, 40' recreation room, stone fireplace, city water, sewer, landscaped lot, private dock. $28,500. 682-3564.

Unusual . . . Your own private estate in Drayton — 5 acres and a spacious six-room bungalow with 3 bedrooms. Also a greenhouse, workshop, a rental cottage. GAS HEAT. Large shade trees, fruit trees, grapes. CALL FOR DETAILS.

Commerce Lake . . . Privileges with access from your own waterfront location. Large 2-bedroom bungalow — 16x20 living room with natural fireplace. Panelled family room, recreation room with bar in basement, attached garage too. Very beautiful setting, approx. an acre. SEE THIS!

40 Acres . . . 5 BEDROOMS — modern farm home, comfortable, neat and clean. Dairy barn and misc. buildings, 2½-car garage. Excellent soil, being farmed. 18 miles north of Pontiac. PRICED RIGHT!

Humphries FE 2-9236 83 N. Telegraph Road If no answer call FE 2-5922

IDEAL FAMILY HOME You will like this southern colonial style frame and brick bi-level home. Located in Lotus Lake Estates with lake privileges across the street. Includes 4 bedrooms, 2 baths, family room, cyclone fenced yard for the children. Blacktopped street. Handy to grade school. Full price $19,750. Terms to suit.

James A. Taylor, Agency 7732 Highland Road OR 4-0306

CLEAN 3-BEDROOM—GAS HEAT — BASEMENT ON ELM ST. — $6,800—MAKE OFFER ON DOWN. UNDERWOOD REAL ESTATE 625-2615 MA 5-1241

Large House Immediate possession. 7 rooms, 2 baths, can use as large single home or 2-family income, private bath and private entrances, gas heat, good convenient city location $850 down.

Cute and Cozy Very nice little bungalow in exc condition. Just ½ block from bus line, handy to stores, has 5 rooms and bath, gas heat, fenced yard. Low price and terms, quick possession. Ideal for couple or small family.

Brewer Real Estate JOSEPH F. REISZ, SALES MGR. FE 4-5181 Eves. FE 8-0823

WEST SIDE 2-bedroom. Unfinished attic for 2 more bedrooms, attached garage, $2,000 down. Paul Jones, Realty FE 4-8550 MULTIPLE LISTING SERVICE

IRWIN New FHA Located in northern end of Pontiac on West Columbia. 3-bedroom bungalow with full basement, automatic heat and hot water, and is of brick and alui munstre-numcoA of brick and aluminum construction. Near church, stores, bus and schools. Can be handled with low down payment. Sunday call FE 8-2533.

GEORGE R. IRWIN, REALTOR 298 W. Walton FE 3-7883

JOHNSON BRING YOUR TRADING PROBLEMS TO US

OAKWOOD MANOR Brick 2-story 5-bedroom on beautiful landscaped lot with Silver Lake privileges. 2-car attached garage. Recreation room, 17x25. Workroom 13x15. Newly decorated, includes carpets in 6 rooms. Drapes and refrigerator in basement. Shown by appointment.

LOVELY WEST SUBURBAN 3-bedroom home. It's an ideal location for the kids. Lake privileges. Boat well. Newly decorated inside. Enclosed patio. Only $13,950.

CANAL FRONTAGE With access to Silver, Sylvan and Otter Lakes. Nice 6-room ranch home. Large rooms throughout. 2½-car garage. Nice boathouse. All this and more for only $17,500 with $1,500 down. Call today.

Evenings after 6 p.m. call Howard Looney, FE 4-3976.

A. JOHNSON & SONS REAL ESTATE—INSURANCE 1794 S. TELEGRAPH FE 4-2533

Sale Houses 49

EXCHANGE YOUR HOME FOR THIS IN NORTHERN HIGH AREA ¾ acre, beautifully landscaped, 2-bedroom ranch, 12x20 ft. living room, large kitchen, 2-car garage. Just $10,950, terms, or trade. W. H. BASS REALTOR FE 3-7210 "Specializing in trades"

ASSOCIATE GOOD BUY — 5 rooms, full basement, gas heat, FHA, or small down payment on land contract at $75 per mo.

WHITTEMORE, GOOD INVESTMENT — 3-family brick, excellent condition, gas heat, lot 50x150', 7 rooms, 3 bedrooms down, fireplace, upper 4 rooms, fireplace and 3 rooms, private entrances, baths, utilities, 3-car garage. Class "A" apartments, suitable for teachers, doctors, nurses, etc. FHA terms.

JUST 7

Sale Houses 49

COLORED 2 - BEDROOM, CLEAN, modern, $70 month. OR 3-7206.

COLORED: 2 - BEDROOM, OIL furnace, full basement, near schools stores and churches. You can handle this if you have good reference. FE 2-2614.

COLORED SPECIAL

TRADE OR SELL. 3-bedroom brick contemporary, polished oak floors, tiled bath with shower, vestibule entrance and basement, recreation space, automatic furnace. $11,900. $400 down on FHA terms. Vacant, quick possession. Mr. Clark, FE 3-7888, residence FE 4-4813. Clark Real Estate.

Immediate Possession

Move in tomorrow for only $2.500 dn. and $100 per month payments. 5 bedrooms, 2 full ceramic tile baths, rec. room, plastered walls, 2-car garage with 2 acres of land. Only five minutes to city shopping centers and schools. Full price of $16,500 is a real bargain. Call now to make an appointment.

PARTRIDGE
REAL ESTATE, REALTORS
1050 W. Huron FE 4-3581

MILLER

BRICK INCOME. City North side. 5 units, all completely furnished, gas fired hot water heat, 2-car garage. Monthly income $330, good rental area.

NO DOWN PAYMENT, closing costs only. Available to veterans and civilians alike. 2 and 3-bedroom homes, city or suburban locations. All in A-1 condition. Some are brick, some have basements. Take a look, you'll find the one you are looking for.

CITY EAST SIDE. A sharp, clean 3-bedroom home on 2 landscaped lots. Wall-to-wall carpeting, good dry basement, new gas furnace, 2-car attached garage with breezeway, alum. awnings. Easy FHA terms.

William Miller
Realtor FE 2-0263
670 W. Huron Open 9-9

OPEN HOUSE
SUNDAY
2-4 P.M.
205 Summit Street

Don't miss out on this BRICK BUNGALOW. No steps to climb in this doll house. Excellent condition. You will like this large living room and kitchen, 2 nice size bedrooms and good closet space. Bath with shower, basement, fenced back yard. PRICED AT $9,950 FHA - $350 DOWN. Drive west on Oakland to Summit Street to sign.

"WE NEED LISTINGS"

John K. Irwin
& Sons — Realtors
313 West Huron — Since 1925
Phone FE 5-9446 — EVE. FE 2-8503

O'NEIL
OPEN
SUN. ONE to SEVEN

"Beauty - Rite" has become the synonym for "Custom" in the building profession. This fabulous pink split-rock brick model, located at 722 Sunny Beach in Twin Lakes Village is offered for your inspection between one and seven Sunday. Our builder has reduced the price $500 for closeout this month only. We want everyone to see the modernistic, sunken kitchen and the really beautiful panelled family room with sun deck overlooking the canal. Over 1,800 square feet of gracious living in addition to a full exposed basement. Professionally landscaped. You're invited to browse as long as you like. Mrs. Bette, your hostess. OR 3-2028.

OPEN
SUN. ONE to SEVEN

THIS COLORFUL three blends of light bricks "Beauty-Rite" model is open for inspection one to seven Sunday. A one-floor center hall featuring the much talked about sunken living room and kitchen; truly futuristic house design that won't be obsolete in a few short years. The circular snack bar, the lazy Susan pantry and the island sink are certain to please even the most discriminating home buyers. Ready to move into. Immediate possession and a $300 reduction in the price for this month only. Drive straight out Elizabeth Lake Road to Pleasant Lake Woods and follow the signs to 34 BAYCREST. OR 3-2028.

TRADING IS TERRIFIC

WHY DON'T YOU TRADE YOUR EQUITY for this 3-bedroom brick rancher with oak floors, plastered walls, nice big recreation room in the basement. Back yard anchor fenced for the children. You can have immediate possession. Located in Waterford School District. Attractively priced at $13,500.

ONE ACRE SQUARE 210x210 feet and loaded with shade trees, fruit and flowers, all fenced and simply a beautiful setting for this sweet bungalow. Some nice couple who need but one great big (12x14) bedroom will fall in love with this home. There is a pretty sun room as a share, also very attractive kitchen, extra "lav" true value at $8,950. $2,700 down and $79 per month.

ACT QUICKLY IF YOU'D like a 3-bedroom in the Madison and Northern School district. $1,200 down on a land contract will move you into this immaculate home. Partitioned basement, recreation home, almost new gas furnace. Goods wall to wall carpeting included at $12,700. Sure we'll trade.

LAKE FRONT 3-bedroom newly decorated, 1½-car garage. Priced to sell at only $10,900. Vacant, immediate possession.

DO IT YOURSELF — Here's a cottage in a tip-top Upper Straits lake area. Needs work inside. A real deal for the man handy with hammer and saw. Some material on hand, with good reference the owner will sell with no down payment. Full price $3,200. $30 per month.

G.I.
No Money
Down

IF YOU'RE A VET — all you need is your discharge papers and steady employment to buy this home. No down payment — no closing costs. 2-bedroom rancher with attached garage. A cute little home that will get you off landlord's payroll into home ownership of your own for only $60 per month including taxes and insurance.

$200 total closing cost 8 rooms 2-story home located on the east side of Pontiac. 3 bedrooms or optional 4 bedrooms for sun room, country style kitchen loaded with cupboards. Full basement, new gas furnace, water softener, plus wall to wall carpeting, 1-car garage. Vacant.

RAY O'NEIL, Realtor
262 S. Telegraph office Open 9-9
FE 3-7103 OL 1-0575
MULTIPLE LISTING SERVICE

Sale Houses 49

HOUSE FOR SALE IN TWIN LAKE subdivision, best house on lakefront. EM 3-2065.

1470 SQUARE FEET
OF LIVING

4 large bedrooms, 2 baths. Spacious dining area. Basement, Elizabeth Lake privileges. We can work out down payment. Trade considered. Will duplicate. 132 Roslyn, Nelson Bldg. Co. OR 3-8191.

NICE RANCH ON STREAM, 1 acre. A Sanders, OA 8-2013.

SMALL FARM — Fifteen acres, Adams Road. House with hot water heat, two-car garage. Ideal for a showplace. Only $15,000, and can be sold on land contract.

NORTH SIDE SPECIAL — Five-room, two-bedroom bungalow, full basement. This home is in excellent shape. Call to see this one. Priced at $10,500.

AN IDEAL SPORTSMAN HOME — Seven-room, two-story, three bedrooms, 1½ baths, wall-to-wall carpeting, two fireplaces, full basement, 2½-car attached garage, excellent horse barn with four acres of land. Yours for only $26,500.

NORTHERN HIGH — Excellent location to schools, stores and bus. Six-room bungalow, three bedrooms, full basement, nice recreation room with bar and stools and extra kitchen. 1½-car garage, black top drive. Priced at $12,500.

PERRY PARK SPECIAL — Five-room, two bedrooms. Excellent for retired couple. Lots of extras. $8,750.

LIST WITH US — We buy, sell and trade. 23 years experience. Open Sunday 11-4. Multiple listing service.

L. H. BROWN, Realtor
509 Elizabeth Lake Road
Ph. FE 4-3564 or FE 2-4810

CLARK

ALMOST 1 ACRE. Neat 2-bedroom home with plastered walls. Just north of Pontiac, nice kitchen, automatic oil furnace. Only $7,500 with terms or $6,900 cash.

DRAYTON PLAINS, FIRST OFFERING. Three-bedroom rancher, oak floors, close to schools and stores, very attractive family room, 2-car garage. Priced to sell.

TRADE OR SELL. THREE BEDROOMS FOR TWO BEDROOMS. Close to all three schools, large lot with fenced rear yard. $10,500 on trade, $350 down on FHA.

OPEN SUN. 1 TO 5

CLARK REAL ESTATE
3101 W. Huron, Pontiac
FE 3-7888 RESIDENCE FE 4-4813
Multiple Listing Service

TRADEX

Lincoln Jr. High

Is only 1 block away from this reasonably priced 2-bedroom home. Some of its features are 12x16 fully carpeted living room, wood and tile floors. Youngstown kitchen, storms and screens, sewer, water and gas, FHA approved at only $7,225 with $250 down. They would like to have your larger home—LET'S TEX-CHANGE!

LEW HILEMAN S.E.C.
Realtor-Exchangor
1011 W. Huron St. FE 4-1579

BATEMAN
OPEN
SUNDAY 1-6
New Models
TRI-LEVEL—RANCH
See Picture Ad Page C-6

OPEN
SUNDAY 2-5
3650 Clintonville Rd.

ALL BRICK, 3 bedrooms, 1½ baths, 2-car attached garage and Anchor fenced rear yard. Full basement and big 190 ft. deep lot beautifully landscaped. Lots of extras included and only 6 yrs. old. $1,800 down plus closing costs on new 30 yr mtg. YOU WILL LOVE IT Dixie Hwy. to Silver Lake Rd right to Walton, left to Clintonville Rd., right to property.

OPEN
SUNDAY 2-5
4051 Motorway

ELIZABETH LAKE ESTATES, real sharp Cape Cod, 2 bedrms., and plenty of space for 3rd. bedrm. upstairs. Full basement, gas heat garage and big 10x20 ft. screened summer porch with built-in barbecue. Wonderful lake privileges and price reduced for quick sale. $1050 down plus costs will handle. Elizabeth Lake Rd. to Riverin, left to Motorway, right to property.

OPEN
SUNDAY 2-5
3540 Levee

BRICK RANCH. 3 bedrms., 1½ baths and 2-car garage. Extra sharp and built in 1957. Area of all new homes, winding paved streets, and wonderful lake privileges. Owner is moving out of town. Complete in every detail. Priced to sell with $1600 down plus costs. Dixie Hwy. to Sashabaw to Walton, right to Aquarina, left to Levee.

OFFICE OPEN
SUNDAY 1-5
2 Salesmen

Leaving State

And must sell this beautiful 8-rm brick bi-level only 5 yrs old. Large well-landscaped lot with 2-car attached garage. Area of all new homes, west suburban. Only $17,950 with $1,800 down. Owner will consider anything reasonable. CALL TODAY.

Brick Ranch

Four bedrms., 1½ baths, patio and carport. Only 7 yrs old and first time offered Pontiac schools makes this a real opportunity at only $11,500 with $1,150 down, plus costs. All newer homes and paved streets and truly BARGAIN PRICED.

Forced Sale

Corporation says sell, and will accept loss. Price greatly reduced on this 8-rm. brick ranch with 2-car garage. 2 full baths, family rm., fireplace and hot water heat. Area of all new homes, beautiful lake privileges, what a wonderful place to live. Price now only $21,900 with $2,200 down plus costs.

Donelson Park

PLOTTED FOR PRIVACY. Beautiful park-like yard with tall stately trees. Brick bungalow with room for extra bedrm. on second floor. Fireplace, full basement and breezeway to attached garage. Lake privilege park just across street. Price reduced to $15,950 with $1,600 down, plus costs.

10 Acres

LITTLE FARM in Orion Twp on paved rd. 5-rm., 2-bedrm. with breezeway and garage. School bus at door and close to Orion shopping. Vacant and immediate possession. Low down payment and take over contract. Only $12,950.

Budget Minded?

West suburban, close to all schools. Gleaming aluminum siding, 3 bedrms., and real sharp. It's real sharp and immediate possession. Only $9,250 and take over existing contract with approx. $750 down, and no mtg. costs. CALL NOW.

Ask About Our
Trade-In Plan

FE 4-0528 Realtor FE 8-7161
Open 9-9 M.L.S. Sunday 1-5

Sale Houses 49

COMMUNITY NATIONAL BANK
For Home Ownership Loans
It's Easy FE 2-8171

Very Fine Quality
FAMILY HOME

No handy man needed. Extra clean home in extra clean neighborhood. Including large living room, 3 bedrooms with room for 4th. Separate dining room, sparkling kitchen, storms and screens, venetian blinds, finished basement, garage with covered terrace, well landscaped lot on paved street with city water and sewer. Complete at

$12,900
YOUR OLD HOME DOWN

SILVER LAKE
CONST. CO.
Days 332-1722 Eves. FE 4-8941

WALTON AREA — $390 DOWN
Newly decorated complete home with full basement, oak flooring, ceramic tile bath, 26 ft. heated sun rm., paneled breezeway, 2-car attached garage, 80x270 lot, near lake. Only $11,550 total. Only $65 month.

C. SCHUETT FE 8-0458

RETIRING?

Or just starting out? You'll like this cozy 2-bedroom alum. sided ranch. Corner lot, hardwood floors, storms and screens. $6,600 with $1,600 down. Your payments are only $51 mo.

HAGSTROM
REAL ESTATE
4900 W. Huron OR 4-0358
Evenings Call OR 3-6229 or 682-0435

TRADE OR SELL EQUITY IN 3-bedroom, basement, 2 lots in Pontiac. FE 5-4501, 9-6 days.

ROCHESTER — 3-BEDROOM BRICK home, 1½ car garage, patio, many extras. $16,900. $990 down. OL 1-1815 after 7 p.m.

LARGE 2-BEDROOM ATTACHED garage on Airport Road. Sacrifice, owner, OR 3-3990.

OTTAWA HILLS—BY OWNER
8-room brick, 4 bedrooms, 2½ baths, family room, full basement with rec. room, paneled breezeway and 2½-car attached garage. FE 4-5219.

$9,300

3 Bedrooms, full basement, oak floors, gas heat, copper plumbing. NO MONEY DOWN, on your lot. We arrange financing. Model available.

"Young-Bilt Homes"
REALLY MEANS BETTER BUILT
Russell Young FE 4-3200

DLORAH BLDG. CO.
FE 2-9122

Income Property 50

116 E. HOWARD STREET
7-family dwelling complex, consisting of 3 buildings which have a total income of $355 per month, unless owner occupies 1 apt. This is a real investment possibility, at $17,000 cash to mortgage. Ideal for a man who can do own repairing and maintenance. K. C. Hempstead, Realtor, 102 E. Huron. FE 4-8284.

ORCHARD LAKE AVENUE
4-family apartment house, with office space for doctor's clinic, all in well decorated first class condition. Rentals will total $410 per month unless owner occupies one apartment. All white occupancy. This property must be seen to be appreciated. $29,500 with $8,000 dn. Shown by appointment only. K. G. Hempstead, Realtor, FE 4-8284. 102 E. Huron St.

PRICE REDUCED TO $7,500. TEN rooms, 3 baths, 2 or 3-family, zoned business. $500 down, $50 mo. first year. See at 523 N. Saginaw. Consider cash offer. Phone owner Holly 634-9666.

Lake Property 51

6-ROOM HOME ON PARK LAKE in Clarkston, near stores, churches and schools; oil heat, water softener, terraced yard to lake, owner, MA 5-1872.

LAKE LIVING LOTS 15 MINUTES Pontiac private lake, $795. $10 down, $10 a month. Excellent fish swim boat. Dale Brian Corporation. FE 4-4509. OR 3-1295.

PONTIAC — 30 MINUTES, 2-BEDroom, garage, good lake, summer or year around. $8,495. $350 down. Dale Brian Corp. OR 3-1295. FE 4-4509.

TRADE OR SELL
LAKE FRONT. Will accept your present home or equity in trade on this desirable property. Has full basement with walk-out basement, dock and seawall. 2-car garage, all nicely decorated on interior, new aluminum siding on exterior. Only $13,900. $1,900 down will handle. Call Mrs. Hillman, OR 3-2391 representing Clark Real Estate.

Resort Property 52

MOBILE SITES. DON'T RENT. BUY ¼ acre $2 down, $20 a month. OR 3-1295. Dale Brian Corp.

PONTIAC — 30 MINUTES, 2 BEDroom, garage, good lake, summer or year around. $8,495. $350 down. Dale Brian Corp. OR 3-1295. FE 4-4509.

Lots—Acreage 54

20 ACRES
Live stream 12 miles north of Pontiac
Paul Jones Realty FE 4-8550

21 ACRES AT CORNER OF BALDwin and Morgan Rds. Land gently rolling and partly wooded. Will divide readily into several suburban estate sites, $850 per acre on easy terms.

Leslie R. Tripp, Realtor
75 W. Huron St. FE 5-8161

DRAYTON PLAINS
West Walton near Dixie. 70 x 300 commercial corner, good business location. Priced to sell.

PONTIAC REALTY
737 Baldwin FE 5-8275

HI-HILL VILLAGE
FULL-FINANCING AVAILABLE
TO BUILD YOUR OWN HOME
Build the home of your dreams for the price you want — we have a complete financing package available for you to start at once.
BEAUTIFUL HILLTOP SITES.
Paved streets — exc. drainage.
10 x 160 LOW AS $1,950

FE 5-9291 or OR 3-1231 after 7:30

LADD'S, INC.
3885 Lapeer Rd. (Perry M24)

BUILDING IS BOOMING IN
CHEROKEE HILLS
SELECT YOUR SITE SOON!
Controlled to protect better homes, it's 100 ft wooded, rolling sites have appealing, close-in location—Drive out Elizabeth Lake Rd. to Scott Lake Rd. Turn right 3 blocks to Lacota.

CARL W. BIRD, Realtor
503 Community National Bank Bldg.
FE 4-4211 Eves. FE 5-1392

FLORIDA'S GREATEST HOMESITE value. High, dry ¼ acre sites. $495. No money down, $10 monthly. Free photos. Write Dept. 1661, Rainbow Park, Box 521, Ocala, Fla. (AD 62070 K-O).

LOT — WATKINS PONTIAC ESTATES — sacrifice. 363-6721.

TOWERING TREES
Lake rights on Elizabeth Lake. 80x163 ft. lot. Basement and foundation for 26x39 tri-level. Well in $2,495 E-Z terms. HAGSTROM REAL ESTATE, 4900 W. Huron, OR 4-0358, eves. Call OR 2-6229 or 682-0435.

Wanted!!
Lots in the City of Pontiac
SPOTLITE BLDG. CO.
FE 4-0985

Sale Farms 56

DOCTORS, LAWYERS
BIGGERS AND?

Something for everyone. 5 acres, $1,450, $50 down.
Beautiful remodeled farm home on 5 acres has 2 lakefront lots to use for boat docking and for swimming. $11,500. $1,000 down. (Just north of Lapeer.)
5 scenic acres, 15 minutes from Pontiac $2,500, $250 down.

C. PANGUS, Realtor
ORTONVILLE
422 Mill St. NA 7-2815

TRADE

86 acres with buildings, lake frontage, 17 miles west of Pontiac, good investment $39,500, terms.

34 ACRES

with lake frontage, north of Pontiac, 1 mile from new highway 75, next to subdivision. $27,500—terms. Ask for Mr. Ridgeway.

Clarence C. Ridgeway
FE 5-7054 298 W. Walton

Sale Farms 56

7½ ACRES

3-bedroom brick and frame home, built in 1953, large living room, family kitchen, tile bath, hardwood floors, basement, oil heat, 2-car garage. $16,500, terms. Let us show you this today and others.

CRAWFORD AGENCY
258 W. Walton 338-2306
609 E. Flint MY 3-1143

12 ACRES

VACANT — Improved Road — Near Dixie Hwy. Fertile soil, high well shaded building site. $3,000 with $500 down.

125 ACRES

NEAR APPROACH TO new Chrysler Hwy. Two lakes, one private. Double road frontage. Old set of farm Bldgs. Price reduced to $360 per acre — Terms.

255 ACRE FARM

CENTENNIAL FARM — Present owner's grandfather took up land from government over 100 years ago. Entire farm fertile, highly productive soil, slightly rolling and suitable for tractor equipment. 2 Modern houses. Complete set of farm buildings, good woven fences. Semi private lake full of fish. Excellent farming community only 45 minutes drive from Pontiac. Priced for quick sale at slightly over $200 per acre. Terms.

Floyd Kent Inc., Realtor
2200 Dixie Hwy. at Telegraph
FE 2-0123—Open Eves.
Free Parking

160 ACRES. WELL LOCATED NEAR Hunters' Creek and Metamora off M24. Modern 5 room tenent house with basement, 2 car garage, two small barns. 2,640 feet on two good roads. $225 per acre.
Watts Real Estate NA 7-2950
1956 M15 at Bald Eagle Lk.

Sale Business Property 57

Sizzling
HOT SPOT

WONDERFUL COMMERCIAL LOT, 200X300, RIPE LOCATION AT CLOVERLEAF OPENING ON NEW EXPRESSWAY 75. A NATURAL MONEY MAKING PLACE FOR RESTAURANT, DRIVE-IN MOTEL. CLOSE TO NEW PINE KNOB SKI AREA. NO MORE THAN AN HOURS DRIVE FROM ANY PART OF METOPOLITAN DETROIT.

Brewer Real Estate
JOSEPH F. REISZ, SALES MGR.
FE 4-5181 Eves. FE 8-0823

WANTED INDUSTRIAL
Pontiac area — 20,000 sq. ft. building with RR facilities and display. Mail full information to — M. N. JAMES REALTY, 23863 Middlebelt Rd., Farmington.

Business Opportunities 59

BEAUTY SHOP IN PONTIAC area. Open 6 days, in good location, better than average clientele, room for 2 operators. Business only at $5,750 with $1,750 down plus $400 stock. Call now for an appointment.

PARTRIDGE
REAL ESTATE, REALTORS
Member Partridge & Assoc., Inc.
Associate offices thruout Mich.
1050 W. Huron FE 4-3581

BOOM YEAR AHEAD
Call Mr. Dorris Sr., for an interview for a real estate Salesman. In business over 30 years. We give personal attention and help with all our salesman, in listing, sales, and trades. DORRIS & SON, REALTORS, 2536 Dixie Hwy., OR 4-0324.

ESTABLISHED HARDWARE AND Implement Business Since 1935, located South Eastern Michigan. Doing a good volume of business with major line Franchises. Will sell inventories and Equipment. Lease or sell buildings.
Hi-Land Real Estate
Highland, Michigan
Phone 684-4012, ask for Mr. Cook

RIVERFRONT BAR
St. Clair County Bar and Hotel. Over $5,000 monthly gross. 19 rental rooms pay overhead. No food. A real money maker at $25,000 down. Call for appt. to see.

J. T. WARDEN, Realtor
3434 W. Huron 333-7157

SHORT ORDERS
Busy highway intersection. Stainless steel equipment. A real buy for just $6,000 on easy terms.

MICHIGAN
Business Sales, Inc.
JOHN LANDMESSER, BROKER
1573 S. Telegraph FE 4-1582

SACRIFICE
3-unit motel with 2-bedroom apartment on US 31, Petoskey, Michigan. Living quarters. Room for expansion, furniture optional. 2-car garage. All in excellent condition. $18,000 cash or $19,500 with $4,000 down and $1,200 per year. Call FE 5-6168, ext. 63.

SEALTEST MILK ROUTE FOR lease. Pontiac area. GArfield 2-7959.

Small Lumber Company
2 buildings —11,400 sq. ft. of storage —28x24 ft. office space. About $20,000 stock. 44,700 sq. ft. of property under lease.
Real Bargain to Right Party
Owner — OR 3-7702 — OR 3-4678.

TAVERN and SDM
Installed new fixtures about 1 year ago, new French fryer and grill. This is a real buy at only $5,750 down. — No. 1522

State Wide—Lake Orion
1175 N. M24 OA 8-1600

WE'RE LOOKING FOR SOMEONE in this community who wants to own their own coin-operated

Westinghouse
Laundromat equipped
LAUNDRY AND
DRY CLEANING STORE
We help finance. Call or write:
ALD, INC.
17124 Wyoming Avenue
Detroit 21, Michigan
Phone: 864-4060

Sale Land Contracts 60

$$ AN IMMEDIATE SALE $$
FOR YOUR
Land Contracts
See us before you deal. Warren Stout Realtor. 77 N. Saginaw St. FE 5-8165

Wanted Contracts-Mtge. 60-A

CASH
For your land contract or equity, mortgages available. Call Ted McCullough at 692-1020.
ARRO REALTY
5143 CASS-ELIZABETH ROAD

ACTION
On your land contract large or small, call Mr. Hiller. FE 4-3990, Broker, 3860 Elizabeth Lake Rd.

CASH FOR LAND CONTRACTS
H. J. Van Welt, 4540 Dixie Hwy
OR 3-4355

$$ AN IMMEDIATE SALE $$
FOR YOUR
Land Contracts
See use before you deal. Warren Stout, Realtor, 77 N. Saginaw St. FE 5-8165.

ABSOLUTELY THE FASTEST ACtion on your land contract. Cash buyers waiting. Call Realtor Partridge, FE 4-3581. 1050 W. Huron.

IMMEDIATE ACTION
on any good land contracts, new or seasoned. Your cash upon satisfactory inspection of property and title. Ask for KEN TEMPLETON, 682-0900, 2339 Orchard Lake Road.

LAND CONTRACT BROKER, EARL Garrels, EM 3-2511; EM 3-4086.

Money to Loan 61
(Licensed Money Lender)

TEAGUE FINANCE CO.
202 N. MAIN
214 E. ST. CLAIR
ROCHESTER ROMEO
LOANS $25 TO $500
AUTOS
LIVESTOCK
HOUSEHOLD GOODS
OL 6-0711 OL 1-9791
PL 2-3518 PL 2-3510
FRIENDLY SERVICE

$25 to $500 on Your
SIGNATURE
Auto or Other Security
FAST, CONVENIENT
24 Months to Repay
Home & Auto Loan Co.
7 N. Perry St. FE 5-8121

CARNIVAL By Dick Turner

963 by NEA, Inc. T.M. Reg. U.S. Pat. Off.

"Nonsense! What would happen if the government's credit were cut off just because it spent more than it took in?"

Money to Loan 61
(Licensed Money Lender)

Get $25 to $500
ON YOUR
Signature
AUTO or FURNITURE
Up to 24 months to repay
PHOONE FE 2-9206
OAKLAND
Loan Company
202 Pontiac State Bank Bldg.

WHEN YOU NEED
$25 to $500
We will be glad to help you
STATE FINANCE CO.
508 Pontiac State Bank Bldg.
FE 4-1574

LOANS
$50 TO $500 — $25 — $500
COMMUNITY LOAN CO.
30 E. LAWRENCE FE 8-0221
LOANS $25 TO $500
BAXTER — LIVINGSTONE
401 Pontiac State Bank Building
FE 4-1538-9

BUCKNER
FINANCE COMPANY
WHERE YOU CAN
BORROW UP TO $500
OFFICES IN
Pontiac — Drayton Plains — Utica
Walled Lake — Birmingham

Mortgage Loans 62

COMMERCIAL MORTGAGES available. Generous appraisals and terms. For further information see

Dorothy Snyder Lavender
7001 Highland Road (M59)
10 Mi. West of Telegraph-Huron
EM 3-3303 Eves. 887-5417

MORTGAGE ON ONE ACRE UP. With 150-foot frontage. No appraisal fee. B. D. Charles, Equitable Farm Loan Service, 1717 S. Telegraph FE 4-0521.

Cash Loans
$600 to $2500
on homes any
place in Oakland
County
Voss &
Buckner
209 NATIONAL BUILDING
FE 4-4729

A Mortgage Problem?
We make mortgage loans to meet your requirements. Any property, any amount. Prompt, dependable service. Remodeling and construction loans. Cash and consolidate debts.
Cheff Mortgage and Realty Co.
FE 2-8759 or 963-8790

CASH
Loans to $2500
Loans available to home purchases on autos, home equities, and furniture. 24-48 months to repay. Group all your debts with only one small monthly payment.
Family Acceptance Corp.
317 National Bldg. 10 W. Huron
Telephone FE 8-4023

CASH AVAILABLE NOW
To pay off all your bills, land contract or mortgage, providing you get a home improvement on your ouse. Must have 50 per cent equity or more. Big Bear Construction Co. FE 3-7833.

Swaps 63

5 COMMERCIAL LOTS IN PONTIAC. Trade equity on '62 or '63 car or income property. MY 3-1128 after 6.

14 FOOT LAPSTRAKE BOAT, cruiser and speed type, with 25 Evinrude, with controls, trailer and so forth. Excellent condition to trade for larger outboard outfit for fishing. J. A. Taylor, OR 4-0306.

ADULT DOGS, HOUSEBROKEN — wirehaired matron; toy collie female must go to children; pekingese male; chihuahua male; apricot poodle male. Want chinchillas, toy terrior females, or ? NA 7-2931 45-9.

COZY 2-BEDROOM INSULATED HOME — LAKE PRIVILEGES — IN DRAYTON — $8,200. WHAT HAVE YOU TO TRADE ON DOWN?

UNDERWOOD REAL ESTATE
625-2615 MA 5-1241

TRADE $1,800 EQUITY IN 1960 Great Lakes trailer, 55x10, for house, cash. Schick's. MY 3-3711.

UPRIGHT PIANO, EXCELLENT condition for car or $100 cash. FE 8-0450.

Sale Clothing 64

2 WINTER COCKTAIL DRESSES, size 9. FE 8-1946.

4 BOYS TOPCOATS, SIZES 10-14-16-18. Boys sweaters, 2 ladies coats, sizes 12, 14. FE 2-1594.

1963 MINNESOTA WOOLENS Complete Family Clothing. FE 2-0619

BLACK PERSIAN LAMB FUR coat, size 16. 682-0049.

FUR COAT, SIZE 10, FULL LENGTH silver blue muskrat, $40. Boys' black leather jacket, size 10, new $8. MI 4-2756 after 6 p.m.

UNTIL JANUARY 31

Futher reductions on white tag items for all the family.

BARGAIN BOX
465 S. Woodward, Birmingham
MI 4-4528 Mon., Wed., Thurs., Fri. 10-5, Tues. 1-9, Sat. 9-12.

Spring consignment accepted now. Monday and Thursday 10-2

Sale Household Goods 65

1 TWIN BOOKCASE BED, $45. 8-piece dining room set, $80. 5-year crib, $8. Baby chest, $8. Barrel chair, $3. 1 table, $4. Utility stool, $1. Youth chair, $1. Record cabinet, $10. 335-1046.

2 REFRIGERATORS, GAS STOVE, baby crib. 334-4137.

2-PIECE SECTIONAL, LEATHERette chair, dresser, vanity. FE 3-7257.

Sale Household Goods 65

ELECTRIC STOVE, DEEP FREEZE and refrigerator, $160. MA 5-1493.

ELECTRIC STOVE, DEEP WELL, timer, clock and light, good condition and appearance, $40. MI 4-8143.

EXECUTIVE'S DESK, CARVED oak, matching red leather chair; dining room 9-piece oak; other furniture, some tools. Drayton Woods. OR 3-2372.

FRIGIDAIRE REFRIGERATOR, $30. Maple dresser, $20. Call 682-2870 or 682-1573.

GAS RANGE
$25
USED TV'S $19.95 AND UP
SWEETS RADIO AND APPLIANCE
422 W. HURON FE 4-1133

GAS STOVE; ELECTRIC REFRIGerator. 101 S. Shirley. FE 2-4646.

GAS STOVE, 37-INCH SPECIAL. 335-0539.

HOTPOINT REFRIGERATOR, 12 cubic ft., good condition, $40. MI 6-7665.

HOUSEHOLD APPLIANCES FOR sale. FE 5-7228.

1-OF-A-KIND
JANUARY CLEARANCE

Frigidaire Imperial automatic washer, new	$218.00
RCA Whirlpool electric dryer deluxe model, new	$133.00
Hamilton electric dryer	$128.00
RCA Whirlpool gas dryer	$139.00
Rebuilt dryers, guaranteed	$ 68
Rebuilt automatic washers	$ 88.00
Rebuilt wringer washers	$ 58

The
GOOD HOUSEKEEPING SHOP
51 W. Huron of Pontiac FE 4-1555

KENMORE GAS RANGE. LIKE new. FE 2-1307.

KIRBY VACUUM

rebuilt Good condition Guaranteed one year. $50. FE 5-9243

KIRBY VACUUM CLEANER, GOOD condition, reasonable. 588-6452.

LARGE CRIB AND MATTRESS (brand new) $15.95 up. Pearson's Furniture, 42 Orchard Lake Ave., FE 4-7881.

MAHOGANY BEDROOM SET. DOUble dresser, double chest, night stand. Good condition. OR 3-1751.

NORGE REFRIGERATOR. ONLY 6 years old, must see to appreciate, $85. MA 5-1489.

SINGER WITH DIAL

Zig-zagger, cabinet, makes fancy designs, monograms, buttonholes and other operations without extra attachments to buy. New payments $3.75 month or full price $31.00. Phone FE 4-2511, Waite's.

PLASTIC TILE 1c EACH
Linoleum Rugs $4.49
Ceiling Tile 64½c Foot
The Floor Shop 2255 Elizabeth Lake

SOFA AND CHAIR, $25; 2 MATCHing end tables, $10; 2 matching lamps, $5; end table with drawer, $5, lamp, $2; coffee table, $7, magazine rack, $2. Call 334-8847.

SEWING MACHINES AND VACUUM cleaners, wholesale to all. Singer Zig-Zag console model, $29.50. Electrolux vacuum, $14.95. Over 75 models to choose from. Curt's Appliances, 6481 Hatchery Road. OR 4-1101.

SINGER SEWING CENTER
Used Machines — Reduced
PONTIAC MALL 682-0350

SINGER SEWING MACHINE, LATE model. Makes button holes, blind stitch and fancy designs. $64.50. Curt's Appliances, OR 4-1101.

SPINET PIANO, REFRIGERATOR, studio couch, sofa, and misc. items. MI 4-7142.

TAKE ON PAYMENTS OF $3.70 per mo. Singer in lovely wood cabinet is equipped for decorative stitches, buttonholes, etc., sacrifice for balance of defaulted contract. $32.41. FE 5-9407. Capitol Sewing Center.

TAKE OVER PAYMENTS
Deluxe GE Washer and Dryer
$3.50 Per Week
GOODYEAR SERVICE STORE
30 S. Cass FE 5-6123

WILL ACCEPT $37.77 ON 1963 MODEL zig-zag automatic sewing machine. Dial your designs, buttonholes, etc. Can be handled at $3.77 per mo. FE 5-9407. Capitol sewing center for appointment.

Antiques 65-A

Y-KNOT ANTIQUES—OPEN—HEATed. 10345 Oakhill, Holly. ME 7-5198.

Hi-Fi, TV & Radios 66

21 INCH MOTOROLA BLOND COMbination TV AM, and FM radio, record player and file. Perfect condition, beautiful furniture. 2780 E. Walton Blvd.

BEAUTIFUL MAGNAVOX CONsole color TV set, owner leaving city. $400. OL 1-0300.

Sale Miscellaneous 67

1 — 6-YEAR CRIB AND MATTRESS, 1 stroller, 1 car bed, 1 band saw, like new. FE 2-1195.

¼ INCH PRE-FINISHED FIR
4x8 $3.75
¼" pre-finished mahogany, 4x8 $4.50
¼" pre-finished birch, 4x8 $5.95
Drayton Plywood Co.
2611 Dixie Hwy. OR 3-8912

1-A ALUMINUM SIDING WITH INSULATION — INSTALL NOW AT LOW WINTER PRICES AND save on heating. Storm windows, awnings, installed or materials only. No money down — FHA.
JOE VALLELY CO.
OL 1-6623 FE 5-9545

2 SHOW CASES, 6-FOOT LONG, 3-ft. high, 2-ft. wide. National Cash Register with 8 space column. 1952 Chevy pickup. Call 682-3255 after 4 p.m. Thurs. and Fri. or all day Sat.

TWO GARAGE DOORS, METAL 8x7, slightly damaged, 8x8 wood section. Best offer. Garage door opener, real clean. 673-0796.

8 CUBIC FOOT GE REFRIGERator, complete Warner electroplating outfit; china cabinet; new Presto portable oven; ladies roller skates, size 7½. 363-2747.

30 GALLON 10 YEAR GLASS LINED water heater. $48.75. Warwick Supply. 682-2820.

40-INCH ELECTRIC RANGE, $20. 50-gal. glass lined electric hot water heater, $40. 70,000 BTU Torrid Heat oil forced furnace, $25. FE 2-9491.

50-GALLON DETROIT EDISON HOT water heater, glass lined, new, has never been used. Original price, $129.95, will sell for $75. 693-4523.

270 OIL TANK AND AFCO oil burner, used 2 seasons, $15 each delivered. FE 5-2094.

'957 FORD STATION WAGON, 1953 Ford, 2 oil furnaces, parts of 1953 ½ ton pickup. EM 3-2367.

AUTOMATIC ZIG-ZAG SEWING machine, single dial control, buttonholes, blind hems, designs, etc. In maple desk, pay of balance of $47 or payments of $7 per mo. Universal Co. FE 4-0905.

BATHROOM FIXTURES, OIL AND gas furnaces. Hot water and steam boilers. Automatic water heater. Hardware, elect. supplies, crock and pipe and fittings. Lowe Brothers Paint, Super Kemtone and Rustoleum.
HEIGHT SUPPLY
2685 Lapeer Rd. FE 4-5431

BARBER CHAIRS, 2 MATCHING black leather A-1 "Koken" (barber) John Stevenson, EM 3-0089.

SPECIAL

Acoustical ceiling tile	15c sq. ft.
4'x8'x⅛" Masonite	$1.79
4'x8'x¼" peg board	$2.88
4'x8'x½" train track boards	$4.48
Ping Pong Table Tops	

PONTIAC PLYWOOD CO.
1488 Baldwin Ave FE 2-2543

ELECTRONIC WHEEL BALANCER, gas station cash register. NA 7-3310 NA 7-2950.

Formica Headquarters
New Location
917 ORCHARD LAKE RD.
Cabinets, Tops, Sinks, Hoods
Special Mica 35c

PONTIAC KITCHEN SPECIALTIES
FE 4-6329

FORMICA, PLUMBING, PAINT, Glass, Hardware, Wiring. Closed Thurs — Open Sunday. FE 5-4712. Montcalm Supply, 156 W. Montcalm

BEEF AND PORK HALF AND quarters. Opdyke Mkt. FE 5-7941.

FRIGIDAIRE AUTOMATIC WASHer, perfect condition, also gun type oil burner, complete with controls, reasonably priced. MI 4-5526.

FOR SALE AIR COMPRESSOR, 3-horse Ingersoll. $325 cash. FE 2-6230.

FOR DUSTY CONCRETE FLOORS Use Liquid Floor Hardener. Simple Inexpensive

Farm Equipment 87

LATE MODEL FARMALL CUBS WITH SNOW BLADES
KING BROS.
FE 4-0734 FE 4-1112
PONTIAC RD. AT OPDYKE

SEE OUR LINE OF MANURE spreaders and Homelite chain saws. Davis Mach. Co., Ortonville, NA 7-3292. Your John Deere, New Idea, Geh, and Mayrath dealer.

WALKING GARDEN TRACTOR with 4 attachments, $250. OR 3-1064.

Travel Trailers 88

AIRSTREAM LIGHTWEIGHT TRAVEL TRAILERS
Since 1932. Guaranteed for life. See them and get a demonstration at Warner Trailer Sales, 3095 W. Huron (plan to join one of Wally Byam's exciting caravans).

Housetrailers 89

1959 ALMA 25 FOOT TANDEM, alum. trailer, elec. brakes, awnings very good. NA 7-3908.

1955 29 - FOOT HOUSETRAILER, good condition. FE 4-8924.

Campers and Trailers
Sales and rentals.
F. E. HOWLAND
3243 Dixie Hwy. OR 3-1456

OXFORD TRAILER SALES
1963 — Marlette's, Vagabond's, General's, Stewart's, Champion's, Windsor's, Yellow Stone's, and Gem's.
All sizes, terms, and priced to your Satisfaction.
60 Units on Display
Lots of good used units, all sizes. Capper's to 20 wide.
We know we have one of the best selections in this area.
Come out today, 1 mile south of Lake Orion on M-24. MY 2-0721.

1963 20-FOOT SELF-CONTAINED Layton trailer. 2878 Orchard Lake Rd.

January Clearance Festival
The Detroiter or Alma at a price far less, than you'd guess. A few 1962 models left. Out they go regardless of cost. 1962 51-foot Spano, 12x18 living room and only $4,795. 1—36x10 foot, 1 bedroom, for only $3,495. Also a large selection of used at bargain prices. $195 down, terms to your satisfaction.
Bob Hutchinson
Mobile Homes Sales, Inc.
4301 Dixie Highway OR 3-1202
Drayton Plains

EXPERT MOBILE HOME REPAIR service, free estimates. Also parts and accessories. Bob Hutchinson Mobile Home Sales, Inc., 4301 Dixie Hwy., Drayton Plains, OR 3-1202.

Parkhurst Trailer Sales
FINEST IN MOBILE LIVING — Featuring New Moon—Owosso—Venture — Buddy Quality Mobile Homes.
Located half way between Orion and Oxford on M24. MY 2-4611.

SHORTS MOBILE HOMES
Good used home type trailers. 10 PER CENT DOWN. Cars wired and hitches installed. Complete line of parts and bottle gas.
FE 4-9743 3172 W. Huron

STOP IN AND SEE
The "All-New" 1963
FANS, FRANKLINS, CREES, —13 to 25' on display—
REAL GOOD BUYS on ALL USED TRAILERS—STOP IN TONIGHT!
—Open 7 days a week—
Holly Travel Coach, Inc.
13210 Holly Rd., Holly ME 4-6771

Travel Trailers
AVALAIR
NEW LIGHTWEIGHT FULLY SELF-CONTAINED
ALSO
FLEETWING
and
PIONEER
TRUCK CAMPERS
Ellsworth
AUTO SALES
6577 Dixie Hwy. MA 5-1400

Rent Trailer Space 90

CASH PAID FOR USED TRAILERS. Pontiac Mobile Homes. FE 5-9902.

Tires—Auto-Truck 92

—TRUCK TIRES—
825-20, 10 ply 900-20, 10 ply 1.000-20 12 ply seconds, also same sizes in retreads, Hi-way type and power treads, 20 per cent off on seconds, new type guarantees on retreads. Budget terms available. Call FE 2-9251 ask for Kavl Knauf.
Firestone Store—West Huron

USED AUTO AND TRUCK TIRES, all sizes. Auto. Disc. FE 4-0975.

Auto Service 93

CRANKSHAFT GRINDING IN THE car. Cylinders rebored. Zuck Machine Shop, 23 Hood, Phone FE 2-2563.

—NO MONEY DOWN—
Complete Auto Repair
All Work Guaranteed
CITY TIRE
Perry at N. Paddock FE 8-0900

Motorcycles 95

WANTED MOTORCYCLES. RUNning or for parts. FE 8-9726.

Bicycles 96

34 YEARS EXPERIENCE IN SELLing quality new and used bikes. Scarlett's Bicycle & Hobby Shop 20 E. Lawrence St. FE 3-7843

Boats—Accessories 97

JANUARY SALE
BOATS — MOTORS — TRAILERS
LAY AWAY OR BANK TERMS
"Your Johnson Dealer"
PINTER'S MARINE
1370 N. Opdyke (M-24) FE 4-0924
Open Mon.-Sat. 9-6

YEAR-END SALE
Brand New '62 Boats
Owen's cruisers 25-27
Century 19 ft. Skiff
Century 17 ft. Sun Sled
Thompson 17 ft. Lancer
Skee Craft 17 ft. Volvo
Few '62 Evinrude Motors
LOW BANK RATES—WE TRADE
WALT MAZUREK'S
LAKE & SEA MARINA
S. BLVD AT SAGINAW

CLEARANCE
Ice skates, hockey sticks, skis, sleds, toboggans, guns, bar bells, football, baseball, archery, fishing, hunting goods, marine accessories and novelties.
BOATS—MOTORS—TRAILERS
CRUISE-OUT BOAT SALES
63 E. Walton FE 8-4402
Daily 9-6 Closed Sunday

DUNPHY 19-FOOT LAPSTRAKE, big and fast. Full canvass, power steering, and plenty extras. 75-horsepower electric Johnson. Tee Nee Tandem axle trailer—all like new! Must sell, need money. Only $1,900. Phone 682-2767. 1665 Rustic Lane, Keego Harbor.

JANUARY CLEARANCE
All 1962 boats and motors going at reduced prices. See the new 1963 Traveler and Carver boats, Evinrude, and Bundy motors. Now is the time to buy and beat the spring rush. DAWSON'S SALES at Tipsico Lake. Phone Main 9-2179.

JOHNSON MOTORS
Star Craft boats and Gator trailers — Everything for the boat.
OWEN'S MARINE SUPPLIES
398 Orchard Lake Ave. FE 2-8020

Wanted Cars—Trucks 101

"ALWAYS BUYING"
$$JUNK CARS — FREE TOW$$
TOP $$$ — CALL FE 5-8142
SAM ALLEN & SON INC.
BUYING JUNK CARS AND TRUCKS. FE 8-9048

$$ TOP DOLLAR $$
FOR
Clean Used Cars
JEROME
"Bright Spot"
Orchard Lake at Cass
FE 8-0488

ALWAYS A BUYER OF JUNK cars. Free towing. OR 3-2938.

OUT-STATE MARKETS
Extra Top Dollar
FOR LATE MODELS
M&M
MOTOR SALES
Marvin McAnnally, owner
Gale McAnnally
JUST N. OF PONTIAC DRIVE-IN
2527 DIXIE HWY.
OR 4-0309 OR 4-0300

FOR THAT "TOP DOLLAR" ON SHARP LATE MODEL CARS
Averill's
2020 DIXIE HWY.
FE 2-9878 FE 4-6896

$25 MORE
For that high grade used car, see us, before you sell. H. J. Van Welt, 4540 Dixie Highway. Phone OR 3-1355.

HI DOLLAR JUNK CARS AND trucks. FE 2-2666 days, evenings.

"TOP DOLLAR PAID"
FOR "CLEAN" USED CARS
GLENN'S
952 West Huron St.
FE 4-7371 FE 4-1797

WANTED: '54-'61 CARS
Ellsworth
AUTO SALES
6577 Dixie Hwy. MA 5-1400

TOP DOLLAR FOR CLEAN CARS and trucks.
Economy Discount 2335 Dixie Hwy.

WANTED 1956 BUICK, AUTOmatic transmission. Call 628-3254.

Used Auto-Truck Parts 102

1956 FORD V-8 MOTOR. 1953 Chevrolet 6 motor. '58, '56, '54 Chevrolet Powerglide. 1956-55 Buick Dyna transmission. Lee. FE 2-2666.

AUTO PARTS—1953 TO 1958 FORDS and Plymouths: wanted—'57 to '58 Ford, wrecked. OL 1-1682.

JUNKING, 1955 MERCURY, '56 Pontiac, excellent motors. FE 8-0617.

New and Used Trucks 103

1951 CHEVROLET ¾ TON STAKE, good condition. $250. 625-2608.

Better
Used Trucks
GMC
Factory Branch
OAKLAND AT CASS
FE 5-9485

1956 CHEVROLET 1½-TON STAKE, 5½-foot solid sides and tarp. Excellent shape. $895. A&S Auto Sales, Auburn at Rochester Rd., 852-1414.

1961 CHEVROLET PICKUP WITH long box, low mileage. OA 8-1394 after 5 p.m. Oxford.

1954 CHEVROLET 1-TON PANEL, new motor, good tires. FE 2-7267.

1954 CHEVY PICK-UP. VERY GOOD condition, $395. FE 5-2766. V. Harris.

1959 GMC ½-TON PICK-UP TRUCK. FE 5-8982.

CHEVROLET, 1960 EL CAMINO, like new, loaded. 2780 E. Walton.

CHEVROLET, 1962 CORVAIR rampside pickup, less than 1,000 miles. Save $600. 2780 E. Walton.

1948 FORD 6 PICKUP.
FE 5-6414.

1950 FORD V-8 PICKUP ½-TON, very good. Lec. 197 S. Johnson.

1957 FORD ¾-TON PICKUP, HEAVY duty. Excellent condition. OR 3-9577.

1959 FORD PICK-UP, 6-CYLINDER, large box, clean in and out. Sharp. UL 2-4606.

1959 GMC WITH 5 YARDS DUMP body, 302 engine, very good condition. FE 2-7568.

PICKUP, 1959 CHEVY 1-TON, $350. Utility, 1957 Chevy $150. 682-0851.

1961 VOLKSWAGEN PANEL, TOP condition, a steal at $895. 379 E. Pike. FE 4-9593 after 6. FE 4-5573.

1962 CHEVROLET CORVAN PICKup, 6-cylinder, 3-speed transmission, radio, heater, ramp side, 2-tone finish. Extra sharp. Only $1,695. Easy terms. JEROME - FERGUSON, Rochester Ford Dealer. OL 1-9711.

JEEP
"Your Authorized Dealer"
OLIVER
BUICK and JEEP
210 Orchard Lake
FE 2-9101

1961 ECONOLINE BUS, 6-CYLINDER engine, standard engine, radio, heater, 2nd and 3rd row seats, 2-tone green and white. Extra nice. Only $1,895. Easy terms. JEROME-FERGUSON, Rochester Ford Dealer. OL 1-9711.

1962 ECONOLINE VAN, 170 CUBIC Fr. engine, radio, heater, 3,000 actual miles. Factory official truck. Easy terms. JEROME-FERGUSON, Rochester Ford Dealer. OL 1-9711.

1961 FALCON PANEL $795, ALEX MOTORS, 624-3192.

1959 FORD PICKUP, ½ TON, 8 ft. box, custom cab, V8 engine, standard transmission. Priced right. JEROME - FERGUSON, Rochester Ford Dealer. OL 1-9711.

Auto Insurance 104

CANCELED?
REFUSED?
YOUNG DRIVER
Over 10 yrs. experience insuring
Canceled and Refused Auto
Local Service — Terms
FOR INFORMATION CALL
FE 4-3535
FRANK A. ANDERSON, AGENCY
1044 Joslyn FE 4-3535

NO RATE INCREASE
No Membership Fees
$11 QUARTERLY
$25,000 liability, $1,250 medical, $20,000 uninsured motorist coverage.
2 cars $16
Low rates for collision, road service, including FREE map and routing service.
BRUMMETT AGENCY
210 S. Telegraph FE 4-0580

Foreign Cars 105

1957 ANGLIA, BLACK, WHITEwalls, good shape. $325.

1958 PONTIAC STAR CHIEF HARDTOP, power steering, power brakes, auto. transmission. $795.

Pontiac Sports Car, Inc.
467 Auburn FE 5-1511
Authorized dealer for:
Jaguar, Triumph, MG, Austin Healy, Sunbeam, Morgan, Fiat, Hillman. Complete line of parts.
SUPERIOR RAMBLER
550 Oakland
FE 5-9421

1957 JAGUAR 4-DOOR.
FE 5-0571.

1959 GOLIATH STATION WAGON, $550. OR 4-0185.

1960 RENAULT. EXCELLENT CONdition. Radio, heater. 35-40 MPG. $475. OR 3-5186.

RARE 1957 MGA COUPE, NEW engine, body in mint condition. $1,000. Call OL 1-6493 after 3 p.m.

TODAY'S SPECIAL
1960 VW Camper, gas heater, radio, whitewall tires. $1595.
WARD-McELROY, Inc.
4455 W. Huron
OR 4-046" FE 2-0116 OR 3-3433

1961 RENAULT DAUPHINE 4-DOOR, radio, heater, whitewalls, needs some body work. $350. MA 4-4386.

1960 RENAULT 4-DOOR, RADIO, heater whitewalls. Only $495. PATTERSON CHEVROLET CO. 1000 S. WOODWARD AVE. BIRMINGHAM. MI 4-2735.

Renault
"Authorized Dealer"
OLIVER
BUICK and JEEP
Corner of Pike and Cass
FE 4-1501

VOLKSWAGEN, 1956 AND 1958, both sun roof, all reconditioned. Best offer. EM 3-7513. Owner.

1962 VW, BLUE, WHITEWALL tires. OR 3-0869.

New and Used Cars 106

1949 BUICK A-1 TRANSPORTATION, $95. Pure Station. 756 Oakland.

BUICKS, 1955 TO 1957, 6 TO choose from. Low as $197 and assume payments of $3.13 a week. No finance. Credit no problem. UNIVERSAL AUTO, 150 S. SAGINAW. FE 8-4071.

1959 BUICK
$995
Invicta 4-door
Power Steering
Power Brakes
1-year warranty
Call MI 4-4485
SUBURBAN OLDS
BIRMINGHAM

1962 BUICK INVICTA CONVERTIble, light blue, power steering, brakes, windows, 6-way seat, and other extras. $2,695. 626-9116.

$375
RELIABLE CAR
My '56 Buick 2-door, hardtop. Excellent tires, power steering and brakes. Car has been overhauled, new shocks, exhaust system and worn parts replaced. Must sell immediately. J. Spicer. FE 2-8181—Ext. 82 before 5 p.m., 363-8411 after 7 p.m.

ESQUIRE USED CAR
2182 S. Telegraph Rd.
PHONE 331-4623
"ACROSS FROM MIRACLE MILE"
DON'T BUY ANY NEW OR USED CAR until you get our deal! Completely reconditioned used cars at low prices
HOMER HIGHT
MOTORS, INC.
Chevrolet — Pontiac — Buick
OXFORD OA 8-2528

BUY YOUR NEW
RAMBLER
HOUGHTEN & SON
528 N. Main & Rochester OL 1-9761

FOR A GOOD CLEAN — PROPerly reconditioned car — at a fair price. Go to
Birmingham
Rambler
665 S. Woodward
6 min. from Pontiac
MI 6-3900

FOR THAT BEAUTIFUL USED CAR
SHELTON Pontiac-Buick
Rochester, Mich.
OL 1-8133

1959 Chevrolet
2-Door Biscayne
with heater, radio, and is a 6-cyl. standard transmission! $945.
BEATTIE
"Your FORD DEALER Since 1930"
ON DIXIE HWY. IN WATERFORD AT THE STOPLIGHT
OR 3-1291

1958 BUICK 4-DOOR. HAS DOUBLE power, like new in and out, no money down to get this fine car. LUCKY AUTO SALES, "Pontiac's Discount Lot." 193 S. Saginaw, FE 4-2214.

1954 CADILLAC, ALL POWER, A-1, $300. 682-0375.

1959 BUICK LeSABRE 4 DOOR SEdan, with radio, heater, automatic transmission, sharp coral color and full price of only $1195. 24 months (GW) Guaranty Warranty.

LLOYD'S
Lincoln—Mercury—Comet
Meteor—English Ford
232 S. Saginaw
FE 2-9131

1961 CADILLAC COUPE, $3,000. FE 5-1222 after 6 p.m.

CADILLAC, 1955, COUPE DEVILLE, never damaged, new power brakes, new battery, 5,000 mi. on new transmission. $400. MA 5-1584.

1953 CADILLAC CLUB COUPE, with power, radio, heater, and is a good looking car throughout! Everything works on this beauty! $495.
JOHN McAULIFFE FORD
630 Oakland Ave.
FE 5-4101

1956 CHEVY V8, 4-BARREL, STICK. 334-1744.

1959 CHEVY, 6, VERY NICE. $875. OR 3-0879.

RUSS JOHNSON'S
USED CAR SPECIALS!
Fresh Stock of Sharp Cars

1962 BONNEVILLE CONVERTIBLE Power steering, power brakes. This is a demonstrator and has a new car warranty.

1960 PONTIAC VENTURA VISTA Power steering, power brakes. This one is extra nice and a honey!
$1,795

1959 FORD CONVERTIBLE V-8 engine, automatic transmission, sharp as a tack throughout.
$1,795

1962 RAMBLER CLASSIC WAGON Brand new! Last one left and a real deal for you.
DISCOUNT $600.

1962 RAMBLER CONVERTIBLE Another brand new car and all dolled up and ready to go.
DISCOUNT $500.

1962 TEMPEST CONVERTIBLE Automatic transmission, radio, heater. It's a brand new car and the last one left.
DISCOUNT $500.

1959 CHEVY CONVERTIBLE It's an Impala and one of the best. Power steering, power brakes. V 8 engine, stick shift and in tip-top condition.
$1,495

1961 CHEVY IMPALA 4-door hardtop with power steering, power brakes. This is a one-owner car and you must see it to appreciate it
SAVE ON THIS ONE

1962 PONTIAC GRAND PRIX Turquois finish with white interior. Hydramatic, power steering power brakes. This is a beauty.
$2,895

1961 VALIANT 2-DOOR HARDTOP Here is a beautiful car. Automatic transmission, all white finish, radio, heater.
$1,495

1960 FORD 9-PASS. WAGON Power steering, power brakes, V8 engine, automatic transmission. Very sharp!
$1,495

1960 FORD 4-DOOR SEDAN Power steering, power brakes, automatic transmission, V8 engine. Has everything you could ask for!
$1,295

1959 RAMBLER 4-DOOR SEDAN Custom model with automatic transmission, beautiful bronze and white finish. You'll love it!
$1,095

1956 CADILLAC 4-DR. DeVILLE It's a hardtop with all new tires and full power. Always had the best of care and shows it.
$1,195

1962 CHEVY CORVAIR "900" Automatic transmission, radio, heater, whitewall tires. Save big on this one.
$1,895

1962 CHEVY IMPALA HARDTOP 2-door sedan. All power. Only 5,500 miles. This is a real cream puff.
$2,595

1960 PONTIAC STAR CHIEF 4-door sedan. Power steering, power brakes. Hydramatic. Extra nice.
$1,695

1961 RAMBLER CUSTOM SEDAN Automatic transmission, radio, heater, sharp as a tack.
$1,495

SELECT USED CARS

1959 Rambler wagon	$695
1958 Ford 4-door sedan	$595
1957 Pontiac hardtop	$595
1957 Dodge hardtop	$395
1956 Lincoln sedan	$695
1956 Ford 2-door sedan	$395
1955 Oldsmobile sedan	$395
1955 Pontiac 4-door sedan	$295
1955 Pontiac 2-door sedan	$195
1956 Ford ranch wagon	$495
1956 Dodge (Mechanic's special)	$ 60
1954 Chevy 4-door sedan	$145

Russ Johnson
Pontiac-Rambler
M-24 at the Stoplight
Lake Orion MY 3-6266

MARMADUKE By Anderson & Leeming

Why not ask him for your allowance? He seems to be master around here!

New and Used Cars 106

1959 CHEVY 9-PASSENGER STAtion wagon. Nice! $995. Mansfield Auto Sales. 1076 Baldwin.

1959 CHEVY 2-DOOR REAL SHARP! $945. Mansfield Auto Sales. 1076 Baldwin.

1962 CHEVROLETS
FACTORY OFFICIALS — DEMOS — Etc. —
NO MONEY DOWN!
Prices low as —
$1695
UP TO 42 MOS. TO PAY
Plus if you have an old car to trade, we will pay off any balance owing and arrange complete financing for you. Credit checked by phone Call and ask for —
MR. SHELL LI 8-7827
PATTERSON CHEVROLET

EXTRA CLEAN
1962 Olds, 88 4-door hardtop. White, power steering and brakes. Come in and drive it, you'll buy it!
WILSON
PONTIAC-CADILLAC
1350 N.
Woodward
Birmingham MI 4-1930

1961 CHEVROLET MONZA 2-DOOR. 4-speed transmission, radio, heater, whitewall tires, solid black with interior. Low mileage and extra sharp. Only $1695. Easy terms. JEROME - FERGUSON, Rochester Ford Dealer. OL 1-9711.

1961 CORVAIR 4-DOOR. EXCELlent condition, auto. transmission. $1,450. 682-3427.

1959 BUICK ELECTRA 4-DOOR hardtop, original owner. FE 5-0853.

1956 CHEVY 2-DOOR. CLEAN. 1001 Joslyn

1961 2-DOOR IMPALA. 6 CYLINder, stick shift, 26,000 miles. $1,600. OR 3-5572.

SHARP
1961 Pontiac Bonneville Vista. Silver grey, power steering and brakes, matching interior. Priced at only $2,295.
WILSON
PONTIAC-CADILLAC
1350 N.
Woodward
Birmingham MI 4-1930

1962 CHEVROLET IMPALA. SUPER sport. Bucket seats. Auto. transmission. Power steering and brakes. Whitewalls. V-8. Extras. $2,375. OL 1-1092.

1956 CHEVROLET 2-DOOR. V-8 rebuilt motor. 1954 Chevrolet 2-Dr. Cheap. Lec. 197 S. Johnson.

1955 CHEVROLET 4-DOOR BEL AIR. V8 engine, automatic, radio, heater, power brakes, extra clean. Only $295. Easy terms. JEROME-FERGUSON, Rochester Ford Dealer. OL 1-9711.

1955 CHEVY, BEL AIR V8, POWERglide. Transportation. Good body. First $75 takes it. 4186 Sashabaw Road, Drayton.

1959 BUICK 2-DOOR HARDTOP. POWER STEERING, RADIO, HEATER, WHITEWALL TIRES. ABSOLUTELY NO MONEY DOWN. Assume payments of $10.75 per week. Call Credit Mgr., Mr. Parks, at MI 4-7500. Harold Turner, Ford.

1956 CHEVROLET BEL AIR, HAS radio and heater, excellent condition. No money down, full price $197. Assume payments of $2.25 per week. Call credit manager Mr. White at KING AUTO SALES, 115 S. Saginaw, FE 8-0402.

CHEVROLET AUTOMOBILE LOANS for new, used cars. Low bank rates. Pontiac State Bank. FE 4-3591.

1959 CHEVY BEL AIR LOADED '57 Ford 6, 2-door, cheap Many others to choose
Economy Discount 2335 Dixie Hwy.

1956 CHEVROLET 2-DOOR, RADIO, HEATER, WHITEWALL TIRES, ABSOLUTELY NO MONEY DOWN. Assume payments of $12.65 per mo. Call Credit Mgr., Mr. Parks, at MI 4-7500. Harold Turner, Ford.

1957 BUICK
$495
$5 down
1 year warranty
Call MI 4-4485
SUBURBAN OLDS
BIRMINGHAM

COME TO
PATTERSON CHEVROLET
For a real good deal.
1000 S. Woodward Ave
Birmingham MI 4-2735

1956 CHEVY 6, 2-DOOR, BARGAIN, $195. FE 3-7542, H. Riggins Dlr.

1955 CHEVY SPORTS COUPE, Clean. S. Conway. Dealer. EM 3-0081.

1957 LINCOLN, RADIO AND HEATer, whitewall tires, gleaming brown and white, monthly payments of only $5.49 per week, call credit manager Mr. Cook at:
KING AUTO SALES
3275 W. Huron St.
FE 8-4088

1959 CHEVROLET, NEW TIRES, brakes and muffler, 6-cyl. Sacrifice $650. 935 Oregon. 682-2678.

1959 CHEVROLET BROOKWOOD station wagon, 6-cyl. engine, radio, heater, and a standard transmission. $175 down and payments of $52.39 per month '54 month (GW) Guaranteed warranty.

LLOYD'S
Lincoln — Mercury — Comet
Meteor — English Ford
232 S. SAGINAW
FE 2-9131

CHEVY, 1956, CLEAN, RADIO AND heater. No money down. Assume payments of $2 per week. Credit no problem. We finance. UNIVERSAL AUTO, 150 S. SAGINAW. FE 8-4071.

PRICE CUT
9 Chevys '53-'61, $45-$1,495
Plenty other late models
Economy Discount, 2335 Dixie Hwy.

New and Used Cars 106

1959 CHEVROLET
$895
Station Wagon
1 year warranty
Call MI 4-4485
SUBURBAN OLDS
BIRMINGHAM

1960 CHEVROLET 6 - PASSENGER station wagon, radio, heater, V8 engine, standard transmission, with overdrive, sharp little red wagon for only $175 down, and assume payments of $58.16 per month — 24 month (GW) Guaranteed warranty.

LLOYD'S
Lincoln — Mercury — Comet
Meteor — English Ford
232 S. Saginaw
FE 2-9131

2—1954 CHEVROLETS, $75 EACH. Tel. OR 3-1598.

DON'T MISS THIS
If you're looking for a sports car. Act fast it won't last long! 1961 Corvette, jet black finish with red interior. Two tops, 340 horsepower, 4 speed transmission.
WILSON
PONTIAC-CADILLAC
1350 N.
Woodward
Birmingham MI 4-1930

1962 CHEVROLET IMPALA 2-DOOR hardtop, with radio, heater, whitewalls, and is a real buy! $1,995.
JOHN McAULIFFE FORD
630 Oakland Ave.
FE 5-4101

1960 CHEVROLET BEL AIR STATION WAGON. Popular 6-cylinder, Powerglide transmission, radio, heater and solid turquoise finish. $1,495. CRISSMAN CHEVROLET, ROCHESTER. OL 2-9721.

CHEVROLET, 1959 IMPALA CONvertible, V-8, turboglide transmission, power steering and brakes, frost blue with white top, real sharp. $1,335. MI 7-0747.

—ATTENTION—
OLD CAR BUYERS
1937 CHEVROLET
2-Door Sedan. Clean
Very Little Rust Any Place
No Body Work Any Place Has Been Done Since Car Was New!
— First $200 Buys —
Private Owner FE 8-1195

1954 CHEVY, STICK, AND '55 Buick hardtop, dynaflow. FE 2-8262.

1960 CHEVROLET
Brookwood station wagon, 2 door, 6 cylinder, standard transmission, radio, heater, $1195.
Van Camp Chevrolet, Inc.
Milford MU 4-1025

1956 CHEVROLET 2-DOOR WITH V8 engine, standard transmission, a beautiful turquoise and white finish! $5 down, and payments of $22.32 per month. Buy here — Pay here!
Marvel Motors
251 Oakland Ave.
FE 8-4541

1958 CHRYSLER WINDSOR 4 DOOR sedan, with radio, heater, automatic transmission, power steering and brakes sharp blue and white finish, one owner, $175 down and assume payments of $31.43 per month 24 months (GW) Guaranty Warranty.

LLOYD'S
Lincoln—Mercury—Comet
Meteor—English Ford
232 S. Saginaw
FE 2-9131

NEED A CAR?
Buy here—Pay here
Credit No Problem
No Applications turned down.
Universal Auto
150 S. Saginaw FE 8-4071

1962 CORVAIR 700 COUPE, AUTO., radio, white walls, like new. OL 1-0258.

1958 FORD V8, CLEAN, POWER, $525. OR 3-0879.

FALCON, 1960, CLEAN, NEW TAIL pipe, muffler, battery, starter, brakes relined, 25,000 actual miles. MI 4-8148.

1958 CHEVROLET STATION WAGon, radio and heater, automatic, whitewall tires, Gleaming brown and white finish, assume low monthly payments of only $29.30 on this one. Call credit manager Mr. Cook at:
KING AUTO SALES
3275 W. Huron St.
FE 8-4088

1961 CHEVROLET BEL AIR 4-door sedan, Radio, heater, whitewalls. Only $1,395. PATTERSON CHEVROLET CO. 1000 S. WOODWARD AVE BIRMINGHAM, MI 4-2735.

1959 FORD 8, 2-DOOR, $700. FE 2-0663.

1957 DeSOTA FIREDOME 2-DOOR hardtop, radio and heater, excellent condition, no money down, full price $197. Assume payments of $2.25 per week. Call credit manager Mr. White at KING AUTO SALES, 115 S. Saginaw, FE 8-0402.

1956 DeSOTO, VERY CLEAN, ONE owner. OR 3-0879.

1959 FORD STATION WAGON, RADIO, HEATER, WHITEWALL TIRES, ABSOLUTELY NO MONEY DOWN. Assume payments of $24.75 per mo. Call Credit Mgr., Mr. Parks, at MI 4-7500, Harold Turner, Ford.

1959 Ford
2-door, V8 engine, automatic transmission, radio, heater, whitewall tires. ESTATE STORAGE CO. AUTHORIZED FULL LIQUIDATION SALE PRICE
$597
Low Weekly Payments $6.89
ESTATE STORAGE CO.
109 S. East Boulevard at Auburn
FE 3-7161 FE 2-7162

New and Used Cars 106

1954 FORD STATION WAGON, good tires. First $40 takes it. 153 W. Beverly.

1959 FORD GALAXIE 2-DOOR, good condition. Must sell, $1,050. 682-1149.

1959 THUNDERBIRD TWO-DOOR hardtop, V8 engine. Cruisomatic transmission, full power, air conditioning, extra nice. Only $1,895. Easy terms. JEROME-FERGUSON, Rochester Ford Dealer. OL 1-9711.

1960 OLDS
$1595
98 4-door hardtop
Full power
1 year warranty
Call MI 4-4485
SUBURBAN OLDS
BIRMINGHAM

1960 OLDS DYNAMIC "88" 4-DOOR sedan, with radio, heater, power steering and brakes. Dark green and a white top. $150 down, and assume payments of $66.46 per month 24 month (GW) Guaranteed Warranty.

LLOYD'S
Lincoln—Mercury—Comet
Meteor—English Ford
232 S. Saginaw
FE 2-9131

1960 FORD FALCON, EXCELLENT condition. $950. 656-2391.

FORD, 1956 BLACK AND WHITE Club Cpe., spotless and very good motor. Lee. 197 S. Johnson.

1958 FORD STATION WAGON, RAdio and heater, whitewall tires. An excellent conditioned car. Full price $497. Assume payments of $5.49 per week with no money down. Call credit manager Mr. Cook at:
KING AUTO SALES
3275 W. Huron St.
FE 8-4088

1959 FORD RANCHERO STYLE pickup, good condition, reasonable price. 226 E. Pike. 338-0884, 9-5 p.m.

1955 FORD, CLEAN, V-8, FORD-O-Matic, radio, heater, runs good. $125. 4186 Sashabaw, Drayton.

1957 FORD V8
Retractible 2-door hardtop. Radio, heater, whitewalls. $525 for quick sale. FE 5-4245 after 4.

1961 FALCON FUTURA 2-DOOR with radio, heater, whitewalls, and a beautiful blue finish! $1,395.
JOHN McAULIFFE FORD
630 Oakland Ave.
FE 5-4101

1961 FALCON
2-door. Standard shift. New tires. Real nice!
$1195
SEE THE "DEPENDABLES"
KESSLER'S DODGE
340 N. Lapeer Rd. Oxford
Next to world's largest gravel pit
OA 8-1400 or OA 8-1552

1959 FORD COUNTRY SEDAN with V8 engine, automatic transmission, real nice. $995.
Race's Motor Sales
2546 Dixie Hwy. 674-1400

1957 FORD RANCH WAGON, straight stick 6. $350. MY 3-1869.

1940 FORD 2-DOOR SEDAN. 1957 Ford convertible. OR 3-4312 between 7 and 9 p.m.

1958 FORD, 6, STATION WAGON, nice. $445. FE 3-7542. H. Riggins, dealer.

1955 FORD, 1955 RAMBLER $97
'54 Buick, '54 Pontiac $45
'54 Ford, '53 Plymouth $35
Economy Discount 2335 Dixie Hwy.

1957 FORD 8 HARDTOP, NICE, EM 3-0081. S. Conway, Dealer.

1960 FALCON, 2-DOOR, A REAL bargain at $725. 379 E. Pike. FE 4-9593 after 6 FE 4-5573.

1962 OLDS JETFIRE
2-door hardtop
$2495
Bucket seats
Fuel injection
9,000 miles
1 owner
1 year warranty
Call MI 4-4485
SUBURBAN OLDS
BIRMINGHAM

1960 FALCON 4-DOOR, DELUXE model, A-1 condition. 334-6231.

1957 FORD
4-door, very clean, Fairlane "500" V8 with auto., radio, heater, looks good, runs good, and priced right
PEOPLES AUTO SALES
68 Oakland FE 2-2351

1962 MERCURY (WE HAVE THREE to choose from). All are one-owners, and have low mileage. Don't miss these at only $200 down, and assume payments of $73.55 per month! 24 months (GW) Guaranteed Warranty.

LLOYD'S
Lincoln—Mercury—Comet
Meteor—English Ford
232 S. Saginaw
FE 2-9131

1957 PLYMOUTH, ORIGINAL tires, 1 owner, wife, 2-car family. 682-3692 after 4 p.m.

2 TO CHOOSE FROM
1957 Ford station wagon, both black and white, radio and heaters, excellent condition, full price on both, only $397. Assume payments of $4.45 per week. Call credit manager Mr. Cook at:
KING AUTO SALES
3275 W. Huron St.
FE 8-4088

1962 Renault Dauphine
Deluxe, this car is like new throughout! Can be yours for only
$1095
Full Price
$100 Down or old car
Small Monthly Payments
One Year Warranty
SPARTAN
DODGE
"The House Service is Building"
211 S. Saginaw FE 8-4541

1960 THUNDERBIRD, 1 OWNER black hardtop. Power brakes and steering, auto. transmission. Extra clean. $1,880. FE 4-2002.

1957 FORD CONVERTIBLE, RED and white. No cash down and assume payments of $11.45 per week. We finance. UNIVERSAL AUTO, 150 S. SAGINAW. FE 8-4071.

1963s THRU 1958s
Any make or model
You pick it — We'll finance it.
You call or have your dealer
Call FE 4-0966. It's easy
COMMUNITY NATIONAL BANK

1957 MERCURY, WHITE, 9-PASsenger wagon, new tires, no rust, auto. transmission, radio, heater, full power. 682-1193.

1957 MERCURY 2-DOOR SEDAN, auto., full power, good condition, original owner. OR 3-7173.

FORD, LOW-COST BANK LOAN for your new or used car," see Pontiac State Bank. FE 4-3591.

LOOKING
For a compact? 1961 Chevrolet Monza. Gold with matching interior. Automatic, radio and heater. Priced at only $1,595.
WILSON
PONTIAC-CADILLAC
1350 N.
Woodward
Birmingham MI 4-1930

1960 FALCON 4-DOOR SEDAN, DEluxe model. Radio, heater, good tires. Call after 5 p.m. OR 3-8402. We will be home all day Saturday and Sunday.

1959 FORD GALAXIE, 2-DOOR hardtop. A 1-owner car and it is like new in and out. No money down needed here. LUCKY AUTO SALES, "Pontiac's Discount Lot." 193 S. Saginaw, FE 4-2214.

1959 FORD
$895
Straight stick
8 cylinder
Like new
New tires
1 year warranty
Call MI 4-4485
SUBURBAN OLDS,
BIRMINGHAM

New and Used Cars 106

1959 MERCURY 2-DOOR MONTErey with radio, heater, and Merco-matic transmission, sharp red finish with white top. $175 down and assume payments of $48.19 per month. 24 month (GW) Guaranteed Warranty.

LLOYD'S
Lincoln—Mercury—Comet
Meteor—English Ford
32 S. Saginaw
FE 2-9131

1962 FORD GALAXIE "500" 4-DOOR with radio, heater, and automatic transmission, whitewalls, chestnut finish! $2,195.
JOHN McAULIFFE FORD
630 Oakland Ave.
FE 5-4101

1960 FORD T-BIRD HARDTOP. Clean, radio, heater, whitewalls. Full power, burgundy finish!
JOHN McAULIFFE FORD
630 Oakland Ave.
FE 5-4101

1955 FORD V8 FOUR-DOOR, GOOD trans. Call OL 2-3776.

We Have
Transportation
Specials
Starting at
$55 up
BEATTIE
"Your FORD DEALER Since 1930"
ON DIXIE HWY. IN WATERFORD AT THE STOPLIGHT
OR 3-1291

1956 DODGE, FULL POWER, 52,000 miles, clean. FE 5-6577.

1957 DODGE IN EXCELLENT CONdition, has radio and heater. Full price only $197, assume payments of $2.25 per week with no money down. Call credit manager Mr. Cook at:
KING AUTO SALES
3275 W. Huron St.
FE 8-4088

1960 FALCON 2-DOOR SEDAN, 6-cylinder, standard transmission, radio, heater, deluxe interior, whitewall tires. A real economy car. Only $1,095. JEROME-FERGUSON, Rochester Ford Dealer. OL 1-9711.

1960 FORD FAIRLANE 2-DOOR SEdan, 6-cylinder, standard drive, heater. Low mileage, extra nice. Only $1,095. Easy terms. JEROME-FERGUSON, Rochester Ford Dealer. OL 1-9711.

1960 Falcon
All black, stick shift, deluxe trim, radio, heater. One owner, $995.

1960 Studebaker
Lark, 4-door, overdrive, radio, heater. Sharp, $795.
R & R Motors
OLDEST CHRYSLER DEALER IN THE AREA
724 OAKLAND AVE. FE 4-3528

1955 FORD 2-DOOR
$99
Sixty Auto. Sales
680 Mt. Clemens Street
FE 8-1160

1958 L

Weekend Television Programs

Programs furnished by stations listed in this column are subject to changes without notice

Channel 9—CKLW-TV Channel 7—WXYZ-TV Channel 4—WWJ-TV Channel 2—WJBK-TV Channel 56—WTVS

TONIGHT

6:00 (2) Main Event—Rocky Marciano
(4) News
(7) Wide World of Sports (In Progress).
(9) Popeye and Pals
6:15 (4) S. L. A. Marshall
6:25 (4) Sports
6:30 (2) Highway Patrol
(4) Surfside 6
(7) News, Sports
7:00 (2) Death Valley Days
(7) Manhunt
(9) Scott Island
7:30 (2) Jackie Gleason
(4) Sam Benedict
(7) Gallant Men
(9) MacKenzie's Raiders
8:00 (9) Road to Confederation
8:30 (2) Defenders
(4) (Color) Joey Bishop
(7) Mr. Smith Goes to Washington
(9) Ski Instructions
8:45 (9) Ted Lindsay
9:00 (4) Movie: (Color) "The Sun Also Rises." (1957)
(7) Lawrence Welk
(9) Hockey: Maple Leafs vs. Red Wings
9:30 (2) Have Gun—Will Travel
10:00 (2) Gunsmoke
(7) Fight Night: Billy Daniels vs. Tony Alongi
10:15 (9) Juliette
10:45 (7) Make That Spare
(9) Sports
11:00 (2) News
(7) News
(9) News
11:10 (9) Weather, Sports
11:15 (2) Sports
(7) Weather
11:20 (2) Weather
(7) Sports
(9) Changing Times
11:25 (2) Movies: 1. "Bhowani Junction." (1956). 2. "The Narrow Margin." (1952)
(7) Movies: 1. "Criss Cross." (1949). "The Nebraskan." (1953).
11:30 (4) News
11:35 (9) Movies: 1. "Humoresque." (1946). 2. "British Intelligence." (1940).
11:45 (4) Weather
11:50 (4) Sports
12:00 (4) Movie: "Body and Soul." (1947).

SUNDAY MORNING

7:15 (7) Americans at Work
7:25 (4) News
7:30 (4) Farm Report
(7) Hawaii Calls
7:55 (2) Meditations
8:00 (2) Mass for Shut-Ins
(4) Industry on Parade
(7) Of Men and Motives
8:10 (9) Warm-Up
8:15 (4) (Color) Davey and Goliath.
(9) Sacred Heart
8:30 (2) Ask a Priest
(4) To Breathe Free
(7) Talk Back
(9) Temple Baptist Church
8:45 (2) With This Ring
9:00 (2) Decisions
(4) Church at the Crossroads
(7) Understanding Our World
(9) Oral Roberts
9:15 (2) To Dwell Together
9:30 (2) Detroit Pulpit
(4) (Color) Bozo the Clown
(7) Rural Newsreel
(9) Christopher Program
10:00 (2) This Is the Life
(4) (Color) Diver Dan
(7) Starlit Stairway
(9) Cathedral of Tomorrow
10:30 (2) Felix the Cat
(4) (Color) Heckle and Jeckle
(7) Sagebrush Shorty
10:45 (7) Changing Times
11:00 (4) House Detective
(7) Championship Bowling
(9) Herald of Truth
11:15 (2) Cartoon Cinema
11:30 (2) It Is Written
(9) Home Fair

SUNDAY AFTERNOON

12:00 (2) Meet the New Senators
(4) U. of M. Presents
(7) Challenge Golf
(9) Movie: "Code of the Secret Service." (1939)
12:30 (4) Quiz 'Em
1:00 (2) Bridal Preview
(4) Top Star Bowling
(7) World Adventure Series
(9) Movie: "She Couldn't Say No." (1954)
1:30 (2) Camera Three
(4) Bullwinkle
(7) Issues and Answers
2:00 (2) Film Feature
(4) International Zone
(7) AFL All-Star Game
2:30 (2) Sunday Sports Spectacular
(4) All America Wants to Know
3:00 (4) This is NBC News
3:30 (4) (Color) Wild Kingdom
(9) Movie: "Captain Blood." (1935).
4:00 (2) Movie: "And Now Tomorrow." (1944).
(4) (Color) NFL Pro Bowl
5:00 (7) Major Adams
5:30 (2) College Bowl.
(9) Tombstone Territory

SUNDAY EVENING

6:00 (2) Twentieth Century
(7) Checkmate
(9) Popeye and Pals
(56) Musicale
6:30 (2) Journey to Adventure
(56) Challenge
7:00 (2) Lassie
(4) Ensign O'Toole
(7) Biography — Documentary
(9) Invisible Man
(56) Lehmann Master Class
7:30 (2) Dennis the Menace
(4) (Color) Walt Disney's World
(7) (Color) The Jetsons
(9) Flashback
(56) Guest Lecture
8:00 (2) Ed Sullivan
(7) Movie: "Inherit the Wind." (1960).
(9) Movie: "The Maggie." (1954).
(56) American Memoir
8:30 (4) Car 54
(56) Time for Living
9:00 (2) Third Man
(4) (Color) Bonanza
(56) Producer's Choice
9:30 (2) True
(9) Telescope UAW
10:00 (2) Candid Camera
(4) (Color) Show of the Week
(7) Voice of Firestone
(9) Close-Up
10:30 (2) What's My Line
(7) Howard K. Smith
(9) Quest
11:00 (2) News
(4) News
(7) News
(9) News
11:10 (9) Weather, Sports
11:15 (2) Sports
(4) Weather
(7) Weather
11:20 (2) Weather
(4) Sports
(7) Sports
(9) Changing Times
11:25 (2) Weekend
(7) Movie: "You Gotta Stay Happy." (1948).
11:30 (4) Thriller
11:35 (9) Movie: "Yolanda and the Thief." (1945).

MONDAY MORNING

6:00 (4) Continental Classroom: Atomic Age Physics
6:15 (2) Meditations
6:20 (2) On the Farm Front
6:25 (2) News
6:30 (2) College of the Air
(4) (Color) Continental Classroom: American Government.
(7) Funews
7:00 (2) B'wana Don
(4) Today
(7) Sagebrush Shorty
7:30 (7) Johnny Ginger
7:45 (2) King and Odie
8:00 (2) Captain Kangaroo
(56) Reading for Teachers
8:30 (7) Jack La Lanne
(56) Americans at Work
8:45 (56) Spanish Lesson
8:55 (9) Warm-Up
9:00 (2) December Bride
(4) Living
(7) Movie: "A Woman's Vengance." (1948) Part 1.
(9) Chez Helene
(56) United Nations
9:15 (9) Nursery School Time
9:30 (2) To Tell the Truth
(9) Sing Ringaround
(56) Numbers and Numerals
9:45 (9) Friendly Giant
9:55 (2) TV Editorial
10:00 (2) Connie Page
(4) Say When
(9) Romper Room
(56) Our Scientific World
10:15 (7) News
10:25 (4) News
10:30 (2) I Love Lucy
(4) (Color) Play Your Hunch
(7) Girl Talk
(56) French Lesson
10:50 (56) German Lesson
11:00 (2) McCoys
(4) (Color) Price Is Right
(7) Jane Wyman
(9) Movie: "Out of the Clouds." (1955).
11:05 (56) Spanish Lesson
11:30 (2) Pete and Gladys
(4) Concentration
(7) Yours for a Song
(56) Lehmann Master Class

MONDAY AFTERNOON

12:00 (2) Love of Life
(4) (Color) First Impression
(7) Ernie Ford
(56) Discovery
12:25 (2) News
12:30 (2) Search for Tomorrow
(4) Truth or Consequences
(7) Father Knows Best
12:40 (56) Spanish Lessons
12:45 (2) Guiding Light
(9) Morgan's Merry - Go - Round
12:50 (9) News
12:55 (4) News
1:00 (2) Star Performance
(4) Best of Groucho
(7) Gale Storm
(9) "My Brother Talks to Horses." (1946).
1:10 (56) French Lesson
1:30 (2) As the World Turns
(4) People Are Funny
(7) One Step Beyond
(56) World History
1:55 (4) Faye Elizabeth
2:00 (2) Password
(4) (Color) Merv Griffin
(7) Day in Court
(56) Adventures in Science
2:25 (7) News
2:30 (2) Divorce Court
(7) Seven Keys
(56) Tomorrow's Craftsmen
2:55 (4) News
3:00 (4) Loretta Young
(7) Queen for a Day
3:30 (2) Millionaire
(4) Young Dr. Malone
(7) Who Do You Trust?
(9) Scarlett Hill
4:00 (2) Secret Storm
(4) Match Game
(7) American Bandstand
(9) Razzle Dazzle
4:25 (4) News
4:30 (2) Edge of Night
(4) Make Room for Daddy
(7) Discovery '63
(9) Mickey Mouse Club.
4:45 (56) French Lesson
4:55 (7) American Newsstand
5:00 (2) Movie: "The Arizona Ranger." (1948)
(4) (Color) George Pierrot
(7) Movie: "The Nevadan." (1950).
(9) Larry and Jerry
(56) What's New?
5:30 (56) Americans at Work
5:45 (9) Rocky and His Friends.
(56) News Magazine
5:55 (4) Carol Duvall

Television Features

Grid Season Finally Ends

TONIGHT

SAM BENEDICT, 7:30 p.m. (4) Gary Merrill and David Wayne appear in story about racketeer who comes to town with a wad of cash and runs into troubles.

DEFENDERS, 8:30 p.m. (2) Man gets angry and punches prankster who falls and dies.

MOVIE, 9 p.m. (4) "The Sun Also Rises." (1957). Based on Ernest Hemingway's classic novel reflecting maladjustment and boredom of lost generation in period following W.W. I. Tyrone Power, Ava Gardner, Mel Ferrer, Errol Flynn, Eddie Albert.

MOVIE, 11:25 p.m. (2) "Bhowani Junction." Three men vie for love of half-caste Indian girl in turbulent years after W.W. II. Ava Gardner, Stewart Granger.

MOVIE, Midnight, (4) "Body and Soul." Boxer who rises to prominence falls in love with art student. John Garfield, Lilli Palmer.

SUNDAY

AFL ALL-STAR GAME, 2 p.m. (7) All-star players from eastern and western divisions of American Football League vie in San Diego, Calif. (Color).

NFL PRO BOWL, 4 p.m. (4) Top stars of National Football League's eastern and western divisions compete in 13th annual game at Los Angeles. (Color).

MOVIE, 8 p.m. (7) "Inherit the Wind." (1960). Young teacher accused of teaching evolution in small Tennessee town is center of turbulent Scopes trial. Spencer Tracy, Fredric March, Gene Kelly.

SPAIN

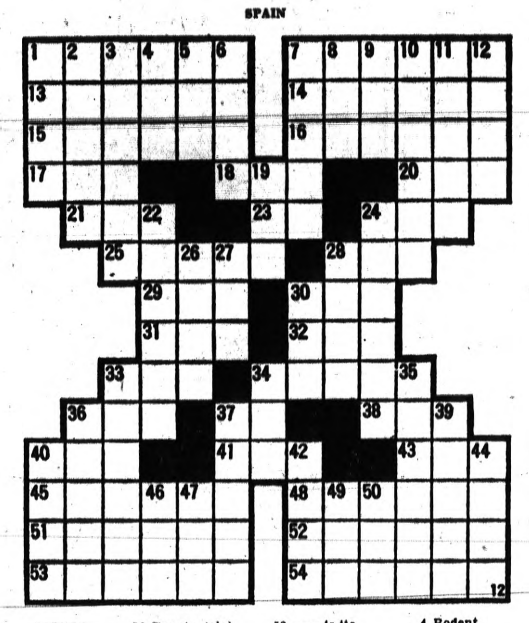

ACROSS
1 Capital of Spain
7 Spanish monetary unit
13 Oleic acid ester
14 Ascended
15 Island in New York bay
16 Reiterate
17 End (comb. form)
18 Still
20 Reams (ab.)
21 Corded fabric
23 While
24 Possessive pronoun
25 The Douro is one of its principal ——s
28 Cooking utensil
29 Stripling
30 Vehicle
31 Number
32 Limb
33 Shoshonean Indian
34 Musteline mammal
36 Reply (ab.)
37 Paid notice
38 Deputy (ab.)
40 Fourth Arabian caliph
41 Indian weight
43 Harden
45 Measures of capacity
48 Seem
51 Reluctant
52 —— is its leader
53 Herbs
54 Tried

DOWN
1 Greatest quantity
2 Change
3 Tradesman
4 Rodent
5 Follower
6 Gainsay
7 Separates
8 Before
9 Slight taste
10 Psysostigmine
11 Sports group
12 Social insects
19 Auricle
22 Steers
24 Injured
26 Weather indicator
27 Dutch city
28 Dramatic role
30 Feline
33 Joined
34 Poem
35 Feel offense
36 Living
37 Onagers
39 Mutual amity
40 Exclamation
42 Log float
44 Trampled
46 Unit of energy
47 Royal Society of Edinburgh (ab.)
49 Priority (prefix)
50 Dance step

Answer to Previous Puzzle

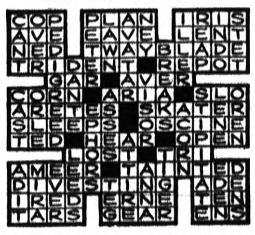

--Weekend Radio Programs--

WJR (760) CKLW (800) WWJ (950) WXYZ (1270) WCAR (1130) WPON (1460) WJBK (1500) WHFI-FM (94.7)

TONIGHT

6:00—WJR, News
CKLW, News
WWJ, News, Melodies
WXYZ, Weiss
WCAR, Bacarella
WPON, News, Sports
WJBK, Robert E. Lee
WHFI, News

6:30—CKLW, Sec. State
WJR Trends
WPON, Norm O'Neil Show
WHFI, Business News

7:00—WJR, News, Leisure
WXYZ, Lee Alan
CKLW, Tourist
WJBK, Jack Bellboy
WWJ, Melodies
WCAR, Don Logan
WHFI, Music for Moderns

7:30—WJR, Report Card
WWJ, Monitor
CKLW, C. McLellan

7:55—WWJ, Hockey: Detroit vs. Toronto

8:00—WJR, News, Party Time
WHFI, News, Music for Moderns

8:25—WPON, Pistons vs. Nats
8:30—WJR, Party Time
11:00—WJR, News, Sports
WWJ, News
WCAR, News, Sports
WPON, News, O'Neil
WHFI, News, Music for Moderns

11:30—WJR, Music
WWJ, Music 'til Dawn
WCAR, Dan Logan
CKLW, Saddle

SUNDAY MORNING

6:00—WJR, Farm Review
CKLW, Album Time
WXYZ, Music—Wayne State
WHFI, Sun. Best Music
6:30—WJR, Organ Encores
WJBK, Heartbeat Theater
WXYZ, Young People WSU
CKLW, March of Faith

7:00—WJR, News, Hymns
WXYZ, American Farmer
CKLW, Church of Air
WJBK, Hour of Crucified
WCAR, News, Wooding
WPON, Episcopal Hour
WHFI, News, Music

7:30—WJR, Farm Forum
WWJ, Mariner's Church
WXYZ, Guest Star, Religion
CKLW, Baughey Tab.
WJBK, Ave Maria Hour
WPON, Lutheran Hour
CKLW, Baughey Tabernacle

8:00—WJR, News, Music
WWJ, News, Music
WXYZ, Dr. Bob Pierce
CKLW, Your Worship Hour
WJBK, Music with Words
WPON, St. John's Lutheran
WHFI, News, Music

8:30—WJR, Renfro Valley
WWJ, Storyland
WXYZ, Revival Hour
CKLW, Pontiac Baptist
WJBK, Protestant Hour

9:00—WJR, News Music
WWJ, Crossroads Church
WXYZ, Radio Bible
CKLW, Bethesda Temple
WJBK, Voice of Church
WCAR, News Patrick
WPON, Protestant Hour
WHFI, News, Music

9:30—WJR, Science, Music
WWJ, News, Music
WXYZ, Morning Chorale
WPON, Sunday Serenade
CKLW, Heb. Christian
WJBK, World Tomorrow
10:00—WJR, News, Music
WWJ, News, Radio Pulpit
WXYZ, Wings of Healing
CKLW, Radio Bible
WJBK, News, Town Hall
WPON, Baptist
WHFI, News, Music

10:30—WJR, Moscow Scene, Music
WWJ, News, Scouts
WXYZ, Pilgrimage
WPON, Religion in News
CKLW, Oral Roberts
WJBK, Background
11:00—WJR, News, Music
WWJ, St. Paul's Cath
WXYZ, Israel Message, News
CKLW, Pontiac Baptist
WJBK, News, World Review
WPON, Central Methodist
WHFI, News, Music
11:30—WJR, Salt Lk Choir
WXYZ, Christian in Action
CKLW, News, Anglican
WJBK, From the People

SUNDAY AFTERNOON

12:00—WJR, News, Guest
WWJ, News, Lynker
WXYZ, Lee Alan, News
WPON, Warsaw Concerto
WJBK, News D. Millan
CKLW, Windsor Labor
WHFI, News, Music
12:30—WJR, Sun. Supplement
WWJ, News, Lynker
WXYZ, Lee Alan, News
CKLW, Bob Staton

1:00—WJR, News, Music
WWJ, News, Lynker
WCAR, Music
WJBK, News, Dave Millan
WXYZ, Music, Sports
WPON, News, Sun. Best
CKLW, News, Staton
WHFI, News, Music

1.30—WJR, Lively Arts
WXYZ, Lee Alan, News
WPON, News, Sun. Best
WJBK, News, Dave Millan
CKLW News, Staton
WHFI, News, Music
2:00—WJR, News, Philharmonic

3:00—WPON, Piston Basketball.
WXYZ, Lee Alan, News
WCAR, News, Logan
WJBK, News, Dave Millan
CKLW News, Staton
WHFI, News, Music
WWJ, Det. Symphony

3:30—WCAR, News, Logan

4:00—WJR, News, Piano
WXYZ, Lee Alan, News
WJBK, News, Dave Millan
CKLW, News, Staton
WHFI, News, Music
4:30—WJR, Clebanoff Strings
WCAR, News, Logan

5:00—WJR, News, Campus Concert
WWJ, News, Maekelberghe
WJBK, News, Dave Millan
WXYZ, Lee Alan, News
WPON, News, Sunday Best
CKLW News, Staton
WHFI, News, Music
5:30—WJR, Hawaii Calls
WCAR, News, Logan
WWJ, News, Youth Forum
WXYZ, Music, Headlines
WJBK, News, Dave Millan
WHFI, Music, Pont. Speaks

SUNDAY EVENING

6:00—WJR, News, Music
WWJ, News, Chancellor
WXYZ, Sebastian, Sports
WJBK, News Assign. Detroit
WCAR News Logan
WPON, News, Sunday Best
WHFI, News, Music
6:30—WJR, News, Broadway
WWJ, News, Melody
WJBK, Con-Con Report
WXYZ, Sebastian, News
CKLW, Christadelphians
WPON, Youth Forum
7:00—WJR, News, Story Hour
WWJ, News, Red Wings
CKLW, Radio Church
WXYZ, Sebastian, Sports
WJBK, News, Law in News
WPON, Conversation Piece
WHFI, News, Music

7:30—WJR, Latin America
CKLW, Word of Life
WXYZ, Sebastian, News
WPON, Teacher's Report Card
Pontiac Reports

8:00—WJR, News, Spectrum
CKLW, Voice of Proph
WPON, Church of Week
WJBK, Young America, Books
WHFI, News, Music
WXYZ, Sebastian, Sports

8:30 CKLW, The Quiet Hour
WXYZ, Sebastian, News
WJBK, About Books

9:00—WJR, News, Hymns
WXYZ, Documentary
WJBK, News, Concert Hall
WWJ, News, Melody
WCAR, Brotherhood Show
WPON, Sunday Best
WHFI, News, Music

9:30—WJR, Chapel Hour
CKLW, Bible Study
WXYZ, Jazz Acad News
WWJ, Meet the Press

10:00—WJR, Laymen's Hour
WWJ, Catholic Hour
WXYZ, Truth Herald, News
CKLW, Hr. of Decision
WPON, Sun. Best
WWJ, Catholic Hour
WJBK News, Stereo
WHFI, News, Music

10:30—WJR, Ask Professor
WWJ, Eternal Light
WXYZ, Revival Time
CKLW, Light, Life Hr.

11:00—WJR, News, Sports
WXYZ, Meet Professor
CKLW, Elder Morton
WJBK, Music from Albums
WPON, News, Sun. Best
WWJ, News, Music
WHFI, News, Music
11:30—WJR, Music 'fore Mid.
WWJ News, Music
CKLW, Bit of Heaven
WXYZ, Issues and Answers

MONDAY MORNING

6:00—WJR, Voice of Agri.
WWJ, News, Roberts
WXYZ, Fred Wolf, News
CKLW, Farm News
WJBK, News, Avery
WCAR, News, Sheridan
WPON, News, Weston
WHFI, Ross, Music

6:30—WJR, Music Hall
WWJ, News, Roberts
CKLW, Eye Opener, David
WJBK, News, Avery
WXYZ, Wolf, News

7:00—WJR, News, Music Hall
WWJ, News, Roberts
WXYZ, News, Wolf
CKLW, News, Toby David
WJBK, News, Avery
WCAR, News
WPON, News, Olsen
WHFI, News, Music

7:30—WXYZ, News, Wolf
WWJ, News, Roberts
CKLW, News, David
WJBK News, Avery
WCAR, News, Sheridan

8:00—WJR, News, Guest
WWJ, News, Roberts
WXYZ, News, Wolf
WJBK, News, Avery
WPON, News, Olsen
WHFI, News, Sports

8:30—WJR, Music Hall
WJBK, News, Avery
CKLW, News, David
WHFI, Bus. News, Sports
9:00—WJR, News, Harris
WWJ, News, Martens
WHFI, News, Music
WXYZ, Paul Harvey, Wolf
CKLW, News, Toby David
WJBK, News, Avery
WPON, News, Olsen
WCAR, News, Martyn
WHFI, Music, Burdick

9:30—WJR, Lee Murray
WXYZ, Fred Wolf
CKLW, Mary Morgan

10:00—WJR, News, Music
WWJ, News, Martens
WXYZ, Breakfast Club
CKLW, Joe Van
WJBK, News, Clark Reid
WCAR, News
WPON, News, Tino
WHFI, News, Music
10:30—CKLW, Kennedy Calling
11:00—WJR, News, Godfrey
WWJ, News, Lynker
CKLW, Time to Chat
WJBK, News, Reid
WXYZ, Winter
WPON, News, Tino
WHFI, News, Music

11:30—WWJ, News, Lynker
WXYZ, Winter, News
CKLW, Joe Van

MONDAY AFTERNOON

12:00—WJR, News, Farm
WWJ, News, Lynker
WXYZ, Winter
CKLW, News, Grant
WJBK, News Reid
WCAR, News, Purse
WPON News, Tino
WHFI, News, Music

12:30—WJR, Bud Guest
WWJ, Emphasis
CKLW, Joe Van
WJBK, News, Reid
WXYZ, Winter, News

1:00—WJR, News, Linkletter
WWJ, News, Neighbor
WPON, News, Tino
WCAR, News, Music
WJBK, News, Reid
WXYZ, Winter, News
CKLW, News, Joe Van
WHFI, News, Music

1:30—WJR, Garry Moore
2:00—WJR, News, Wood
WWJ, News, Hultman
WPON, News, McLaughlin
WJBK, News, Robert Lee
WXYZ, Sebastian
CKLW, News, Joe Van
WHFI, News, Music

2:30—WJR, Jim Wood
CKLW, News, Shift Break

3:00—WJR, News, Jimmy Clark
WWJ, News, Hultman
CKLW, Davies
WCAR, News, Sheridan
WJBK, News, Lee
WPON, News, McLaughlin
WXYZ, Sebastian
WHFI, News, Music

3:30—WJR, Music Hall
WWJ, Emphasis, Hultman
CKLW Kennedy Calling
WXYZ, Sebastian, News

4:00—WJR, News, Music Hall
WWJ, News, Bumper Club
WXYZ, Sebastian
CKLW, News, Davies
WJBK, News, Lee
WCAR, News, Sheridan
WPON, News, McLaughlin
WHFI, News, Music

4:30—WWJ, Emphasis, Bump. Club
CKLW News, Davies
WXYZ Sebastian, News

5:00—WJR, News, Music Hall
WWJ, News, Bumper Club
WXYZ, Sebastian
WJBK, News, Lee
WPON, News, McLaughlin

Four Children Die as Fire Hits Home

HAMMOND, Ind. (UPI)—Fire swept a modest home in which a mother and her 11 children were sleeping early today.

Four children died and the mother and three other children were hospitalized.

The names of the four victims were not available immediately.

In St. Margaret's Hospital were the mother, Mrs. Alberta Griffin, 28, and her children, Anna Johnson, 11, David Johnson, 10, and Carolyn Griffin, 3 months. All were listed in good condition.

Vaudeville Actress Dies

LOS ANGELES (AP) — Mrs. Kathleen Clifford Illitch, known to the entertainment world as Kathleen Clifford when she appeared in vaudeville and silent movies, died in a hospital Friday after a long illness. She appeared in 17 films after her debut in 1918 and later wrote books and plays.

Life of Glamorous Actress 'Not So,' Says Margaret

By EARL WILSON

NEW YORK — Margaret Leighton—the envy of every gal in town because Anthony Quinn makes love to her in "Tchin-Tchin"—claims that the so-called glamorous life of a glamorous actress couldn't be less glamorous.

WILSON

They're frequently broke, they live in strange places—and they're single, she laments.

"This place that I live in," Miss Leighton said one day recently, with scorn in her British accent, "typifies the existence of a so-called GLAMOROUS actress!"

It was an East Side Penthouse, Miss Leighton had let me in, but her point was that it had little furniture.

"That's typical," she said, "of my BRILLIANT talent for organization. When I opened in the show, I had ONE bed and literally nothing on the floor."

Miss Leighton said all this while putting on a veritable walkathon in her penthouse. She paced around and around in it, gesticulating, whirling, spinning, gazing at the ceiling, and never sitting down—except once when she had her "secretrrrry" fetch her a cup of tea.

★ ★ ★

Around 40 now, about 5-9, single after having been married to Max Reinhardt and Laurence Harvey, she was wearing basic black, pearls and her glasses were setting down on her nose.

It seemed wise to get a New York apartment, she said, "although I have a house in London that's eating its head off!"

Still pacing, with her head held high, she added, "But then I'm resigned to the fact I'll never have any money."

★ ★ ★

THE WEEKEND WINDUP . . .

Ethel Merman's prouder 'n anything of her daughter **Ethel,** 20, out in Colorado Springs, having two children already, making her a grandmother twice. . . . **Jackie Robinson's** having a knee operation. **Perry Como** is completely unperturbed by recent TV ratings. "They mean absolutely nothing to him," says head writer Goodman Ace. . . . Whenever **Jackie Gleason** gets restive and wonder whether he wants to continue TV, somebody at CBS says, **"Then I suppose if you left they'd give that wonderful time slot to Judy Garland."** . . . **Joe Levine's** talking about starring **Warren Beatty** in "The Carpetbaggers."

★ ★ ★

EARL'S PEARLS: Everybody loves a lover but not when he's on a public phone.

TODAY'S BEST LAUGH: An attorney arrived late at a funeral, sat behind another attorney, and, nodding toward the clergyman, said, "How far has the service gone?" The other attorney replied, as Jackie Kannon tells it, "He just opened for the defense."

WISH I'D SAID THAT: "With the new Liz Taylor doll, you don't have to wind it up—you just press the Burton."

"A compact is still a perfect gift for a girl—just as it was 20 years ago," says M. W. Larmour, "provided the current one has four wheels." . . . **That's earl, brother.**

(Copyright, 1963)

Await Report of Fire Chief

Waterford Township Board members will receive a report Monday from township Fire Chief Elmer Fangboner, pertaining to traffic problems that caused lapses in the water supply at a recent fire.

Trustee Loren Anderson this week called for detailed information on why hose sections extending across M59 were damaged while firefighters battled a Jan. 3 blaze at the D & J Cabinet Shop, M59 and Williams Lake Road.

In other business, the board will consider rezoning 40 acres at the southeas corner of Cass Lake and Pontiac Lake roads from agricultural to residential and commercial.

★ ★ ★

Also slated for board action is a proposal to finance the Midland Street special assessment paving district from the improvement revolving fund.

A review of the service increment plan for township employes is also scheduled.

JIM LONIE
"Kleen Air" FURNACE BOILER CLEANERS
HOUSEWIVES!
Is Dust Your Problem?
Let Kleen-Air Furnace Cleaning Equipment rid your house of wearisome household dust.
CALL JIM LONIE
OR 3-0100
CLEANING IS OUR BUSINESS NOT A SIDELINE

SONOTONE
House of Hearing
29 E. CORNELL
(Off Baldwin)
Pontiac FE 2-1225

TV TUBES AGE too!

And when they do, your picture suffers—To make it clear and sharp again CALL

For expert service on any make or model . . . CALL

Any of the TESA of OAKLAND COUNTY members listed here for your electronic service needs.

Blake Radio & TV FE 4-5791 3149 W. Huron, Pontiac
Cole's TV UL 2-3800 2287 Auburn Rd. — Pontiac
Dalby Radio & TV FE 4-9802 348 Lehigh, Pontiac
Dobat TV & Radio OL 2-4722 194 W. University, Rochester
C&V TV Inc. FE 4-1515 158 Oakland, Pontiac
Condon Radio & TV FE 4-9736 730 W. Huron, Pontiac
Grogan's Radio & TV 625-2166 4730 Clarkston Rd., Clarkston
Hod's Radio & TV FE 4-5841 770 Orchard Lake, Pontiac
Johnson Radio & TV FE 8-4569 45 E. Walton, Pontiac
Lakeland Electronics OR 3-0111 7629 Highland Rd., Pontiac
Lake Orion Appl. MY 2-5711 158 S. Broadway, Lake Orion
Latimer Radio & TV OR 3-2652 3530 Sashabaw, Drayton Plains
Obel TV FE 4-4945 3480 Elizabeth Lake, Pontiac
Peer Appliance EM 3-4114 8161 Commerce Rd., Union Lake
Stefanski Radio & TV FE 2-6967 1157 W. Huron, Pontiac
Sweet's Radio & TV FE 4-1133 422 W. Huron, Pontiac
Sylvan TV & Radio 682-1350 2363 Orchard Lake Rd., Pontiac
Rooding TV MY 3-1124 900 Joslyn Rd., Lake Orion
Television Serv. Co. MI 6-3500 887 E. Maple, Birmingham
Walton Radio & TV FE 2-2257 515 E. Walton, Pontiac
WKC, Inc., Service Dept. FE 3-7114 20 W. Alley, Pontiac

BIG TRADE-IN OFFER!
$15.00 FOR YOUR OLD FURNACE HUMIDIFIER
on New Sensational 'General 990' POWER HUMIDIFIER
Now you can have adequate moisture in your home during the winter season—up to one gallon of water an hour if desired. NO MOVING PARTS in the new trouble-free General 990—no fan, pump, or float to wear out. Installs easily on any forced warm air furnace. At a LOW PRICE that will amaze you! Call us or come in.
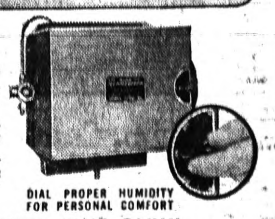
DIAL PROPER HUMIDITY FOR PERSONAL COMFORT
GOOD FOR LIMITED TIME ONLY!
CALL FE 5-9259
KAST HEATING and COOLING CO.
463 South Saginaw

WAREHOUSE Clearance SALE

SEARS ROEBUCK AND CO.

ON SALE AT SEARS WAREHOUSE—481 SAGINAW ST.

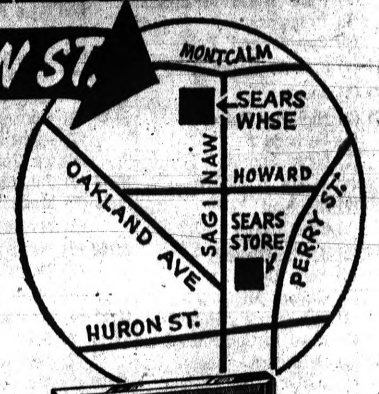

MONDAY 9:45 'til 9

WHILE QUANTITIES LAST! FLOOR SAMPLES. 1. 2. 3 and 4-OF-A-KIND. ODD LOTS. DEMONSTRATORS . . . ALL AT LOW. LOW SALE PRICES. ALL ARE MECHANICALLY PERFECT.

MONDAY ONLY!

LIVING ROOM FURNITURE

2-Pc. Harmony House Living Room Suite

Handsome 2-piece suite with reversible foam cushions . . . gold fabric only. Up-to-date styling. See it . . . buy it . . . Monday —save $61.95! Sears Warehouse only! Reg. $179.95 **$118**

$249.95 Living Room Suite, 2-Pc., 2 Colors $127
$279.95 Living Room Suite, 2-Piece $239
4-Pc. Sectional . . . . . $227 5-Pc. Sectional $177
$79.95 Rocker or Recliner . . . . . ea. 48.00
Reg. $199.95 Divan Bed, Toast Color $138

MONDAY ONLY!

BEDROOM FURNITURE

3-Pc. Bedrooms in Choice of Finish

Your Choice: 3-Pc. Butternut suite . . . bookcase bed, triple dresser, 5-dr. chest or walnut suite with panel bed. Values to $259! Whse. Only **$167** ea.

on Sears Easy Payment Plan NO MONEY DOWN

$169 Danish Walnut Suite, 3-Piece $127
$239.95 Maple Suite, 3-Piece, just $187
Odd Walnut Chest, Regularly $71! just 39.77
Assorted Panel Beds, Full or Twin Size 17.77
Odd Bookcase Beds, Twin or Full Size 27.77
Reg. $62.80 Hollywood Bed, Twin Size . . . . . 38.00 "Take-With"

MONDAY ONLY!

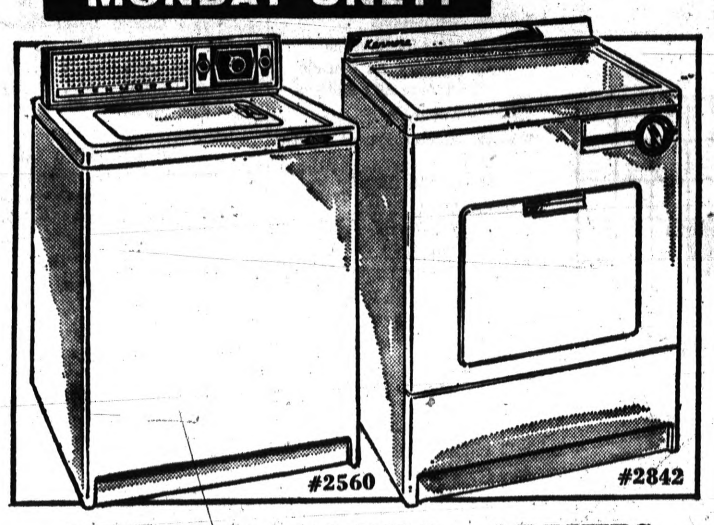

AUTOMATIC WASHERS and DRYERS

12-lb. Capacity Whse. Special **$187**

COMPLETE WITH SUDS-SAVER

3 cycles for all fabrics. Built-in lint filter, 3 water level selections, 5 wash-rinse temperatures. 12-pound capacity!

#3300 Kenmore Washer $137
Matching Electric Dryer $139
Kenmore Wringers . . . $67 and $107

Electric 12-lb. Cap. **$97**

Wired on Det. Edison Lines

Has normal cycle for normal loads, "Air" cycle for fluffing clothes or pillows. Timer for all-fabric drying. Warehouse.

Electric Dryer, #3840 . . . . . $107
Electric Dryer, #21850 . . . . . $137
Gas Dryers from . . . . $167 to $177

MONDAY ONLY!

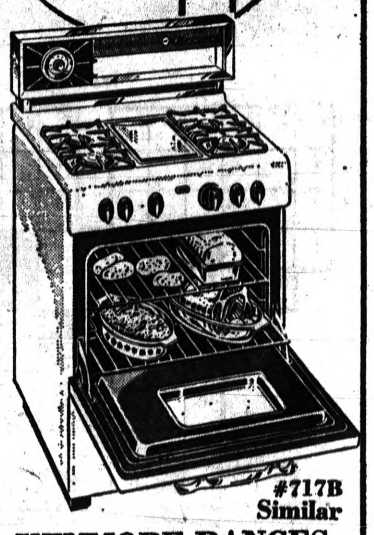

KENMORE RANGES

30-Inch Gas Model

Reg. $159.95 25-inch oven **139.88**

Whether you're serving big dinners from full-width oven, or Sunday brunch on handy griddle you'll enjoy carefree cooking.

Kenmore Elec. Classic $178
$89.95 Gas Range, just $73
30-Inch Gas Range $98
30-Inch Electric Range $148

MONDAY ONLY!

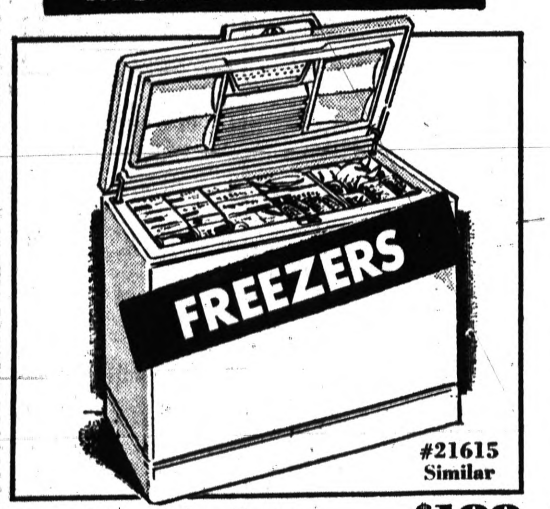

Large Coldspot Chest Freezer **$188**
Stores 525 lbs. Porcelained interior. Locks . . . . . .

Sale! Coldspot Upright Freezer **$178**
Stores 425 lbs. Adjustable cold control . . . . . .

17 Cu. Ft. Upright Freezer **219.88**
Deluxe model. Saves you time and money! . . .

Sale! COLDSPOT Dehumidifier **69.88**
4-gallon capacity. Drain hose connection! . . . . . .

MANY "AS-IS" PIECES NOT LISTED!

MONDAY ONLY!

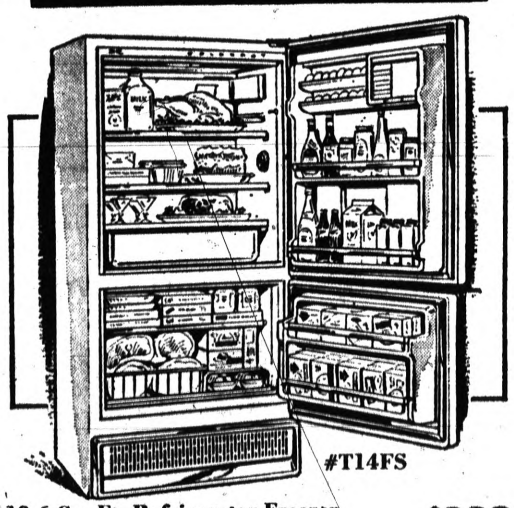

13.6 Cu. Ft. Refrigerator-Freezer **$238**
Automatic defrost! Freezer stores over 162 lbs. . . . . .

12.2 Cu. Ft. COLDSPOT Refrigerator **$188**
Auto. defrost! True freezer stores 110 lbs. . . . . .

COLDSPOT Refrigerator-Freezer **359.88**
Convenient bottom freezer — saves you time! . . . . . .

14 Cu. Ft. Refrigerator-Freezer **259.88**
Buy Mon. — save $60! Bottom freezer. Whse. . . . . .

NO PHONE ORDERS OR C.O.D.'s — LIMITED!

MONDAY ONLY!

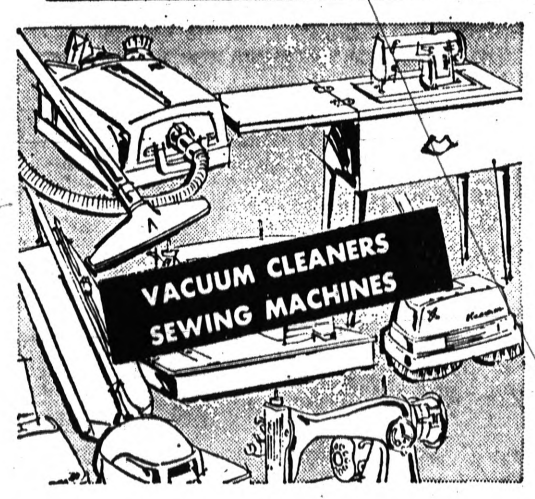

Zig-Zag Portable Sewing Machine, just 66.00
Automatic Zig-Zag Console Machine 99.00
Deluxe Straight-Stitch Console 99.88
Zig-Zag Automatic Console 129.88
Other Sewing Machines Reduced up to $80!
Canister Vacuum with Attachments 33.00
Floor Polisher w/Rug Cleaning Kit 33.00
Power-Mate Vacuum, Monday 49.88

SEE THESE and OTHER WHSE. SPECIALS MONDAY

MONDAY ONLY!

19-Inch Silvertone Portable TV . . . . . $ 97
19-In. Port. TV, Reg. $159.99—Whse. Only $138
19-Inch Port. TV, Reg. $179.99—just $155
23-In. Consolette, Reg. $179.99 . . . . . $147
23-In. Console TV, Reg. $199.99 . . . . . $177
23-In. TV Console, Reg. $229.99 . . . . . $207
Reg. $179.99 Console Combination $157
Whse. Special! Combination Console $187

NO PHONE ORDERS OR C.O.D.'s—LIMITED!

MONDAY ONLY!

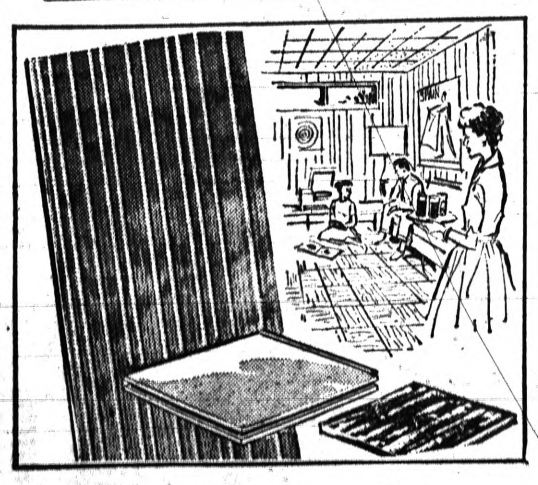

Alum. Comb. Storm Doors

30x80", 32x80", 36x80" Sizes With Top Carrier, "Take-With" **19.88**

Alum. Basement Combination Windows 1.97
$9.75 Folding Door, Beige, Gray, 32x80" . . 7.17
Wood Louver Doors, 12x80". Whse. Only . . . 4.77
Asphalt Tile, B-Colors 4½c ea. C-Colors 6½c ea.
Ceiling Tile, 12x12-in. square . . . . . ea. 9¾c

MONDAY ONLY!

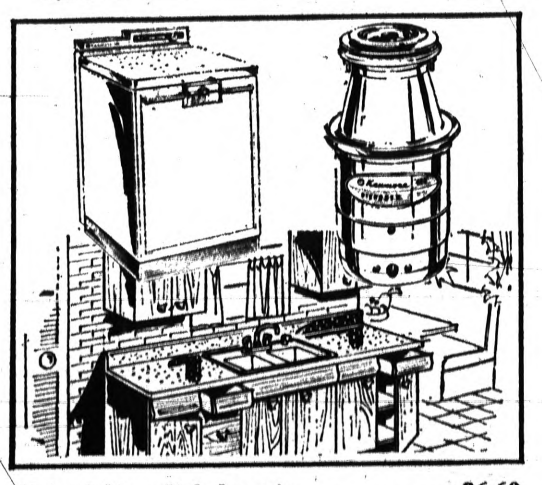

42-In. Cabinet Sink, less trim 36.60
54-In., less trim . . 57.60 66-In., less trim . . 66.41
Portable Dishwasher, "200" Series 134.77
Kenmore '400' Series 157.77; '600' Series 164.77
Kenmore Garbage Disposers at 42.77 and 52.77

PLASTIC COUNTER TOPS

4-Foot Counter Top 15.97 6-Foot Top 23.97
8-Foot Counter Top 31.97 10-Foot Top 39.97

MONDAY ONLY!

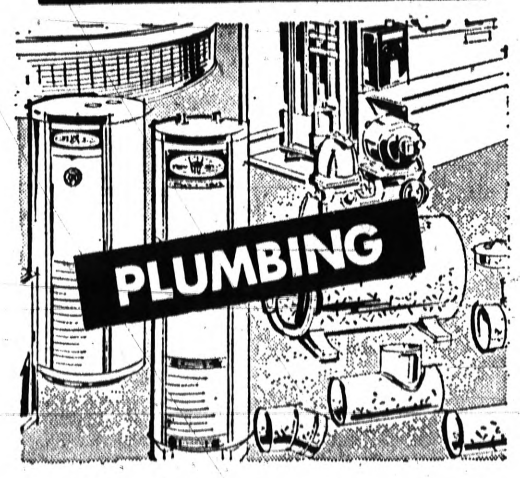

Glass-Lined Water Heater **45.88** gas
30-Gal. Size, Reg. $53.95 "Take-With"

40-Gal. 61.88* Other Water Heaters REDUCED
49c Furnace Filters . . . 39c Humidifier Plates . . . 1.07
$13.95 Homart Evaporating Humidifier 9.77
Reg. $79.95 Power Humidifier 64.77
$79.95 Shallow Well Jet Pump, just 69.88
Piston Pump . . . 69.88 $3.29 Toilet Seats 2.47
Fiberglas Laundry Tubs, Reg. $25.95 . . . . . 19.88*
Deluxe Tubs . . . . . 39.88* Dryer Vent Kits 3.97

MONDAY ONLY!

AT THE STORE ONLY!

501 DuPont Nylon, Was at $7.95 **4.88** sq. yd.
In 3 lovely colors. 12 and 15-ft. widths . . . . . .

All-Wool Broadloom, Was $9.95 **5.88** sq. yd.
In decorative colors . . . 12 and 15-ft. widths . . . . . .

All-Wool Bark, Was at $9.95 **6.88** sq. yd.
12 and 15-ft. widths . . . choice of 2 colors . . . . . .

Our Best Wool Axminster **7.88** sq. yd.
Was $11.95! 12 and 15-ft. widths. Ass'td. hues . . . . . .

ON SALE AT SEARS WAREHOUSE — 481 N. SAGINAW ST., MONDAY . . . HURRY IN and SAVE!

The Weather
U.S. Weather Bureau Forecast
Snow
(Details Page 2)

THE PONTIAC PRESS

MAKE OVER PAGES

VOL. 120 NO. 290 ★★★★★ PONTIAC, MICHIGAN, SATURDAY, JANUARY 12, 1963—30 PAGES

ASSOCIATED PRESS
UNITED PRESS INTERNATIONAL

8c

Violent Storm Hits Much of U.S.

State GOP Chairman Will Relinquish Post at Party Convention

LANSING (AP)—Republican State Chairman George Van Peursem said today he will not be a candidate for re-election to the top party post at the GOP convention next month.

Van Peursem told the Associated Press that he would make his announcement at a meeting of the Republican State Central Committee here later today.

GEORGE VanPEURSEM

The state chairman also disclosed that he will take a job outside the party organization or state government, and said the exact nature of the job would be disclosed later.

★ ★ ★

Van Peursem said he would remain as state chairman until the party convention in Grand Rapids Feb. 15-16.

"I have a lot of work to clean up yet and I would not want to place a burden on the party to appoint a replacement for me for just one month," Van Peursem said.

"I feel that I should let the 1,500 delegates to the convention decide the question of my replacement."

★ ★ ★

Van Peursem said his private employment would not force him to move from Lansing.

CONFERRED WITH ROMNEY

Van Peursem has held several recent conferences with Gov. Romney to discuss Republican affairs. Van Peursem, 50, an attorney and former speaker of the Michigan House of Representatives, said he never had asked Romney for an endorsement.

Van Peursem said he believed it would not be fair to Romney to ask such support.

The governor and the state chairman conferred briefly at Lansing yesterday.

★ ★ ★

Political observers believe Romney is favorable to the candidacy of Arthur G. Elliott, former Oakland County GOP chairman, for the state chairmanship.

Romney and Elliott worked closely as Constitutional Convention delegates and during the recent campaign.

Elliott is now on temporary assignment as a special assistant in the governor's office.

★ ★ ★

The fact that Elliott did not get a permanent appointment when Romney took over led many to believe that Elliott would serve only briefly in the executive office before being moved up to the state chairmanship.

Leader Makes Hasty Escape

Tshombe Slips Into Rhodesia by Night

NDOLA, Northern Rhodesia (AP)—President Moise Tshombe of Katanga secretly slipped out of his secessionist capital and showed up in this Northern Rhodesia border town today.

Confusion surrounded the night dash over back roads by the Katangan leader, who has been unpredictably pledging cooperation in Congo unity efforts in one breath and a fight to the death in the next.

He refused at a news conference to discuss politics.

★ ★ ★

Before leaving the Katanga capital of Elisabethville, he sent a message to Katangans declaring "I still believe in the peaceful implementation" of U.N. Secretary-General U Thant's plan for Congo unification.

But diplomats speculated he plans a signal for a last ditch stand against U.N. forces.

Tshombe told newsmen, after conferring with some of his ministers here, that he intended to return to Elisabethville tonight and then go on to Kolwezi on Monday.

Kolwezi is the key mining and electric power town 150 miles northwest of Elisabethville where the remnants of Tshombe's white officers and gendarmerie are holed up.

U.N. forces were reported advancing on Kolwezi.

Diplomats and U.N. officials in Elisabethville doubted that Tshombe would return there.

They said they expected him

(Continued on Page 2, Col. 3)

Students Get Warning on Meredith

OXFORD, Miss. (AP)—One student was suspended Friday night by University of Mississippi authorities who sternly warned against more demonstrations protesting the presence of James H. Meredith on the campus.

Meanwhile, the 29-year-old Negro was spending the weekend at the university, studying for semester examinations.

The warning came minutes before Meredith went to supper in the campus cafeteria where noisy students had jeered him three nights in succession.

When Meredith arrived at the cafeteria, campus security police were out in full force.

Identification cards of all students were checked at the entrance to the cafeteria and key university officials circulated in the building and outside.

★ ★ ★

When Meredith entered, his identification card was studied almost a half minute by a blue-uniformed university policeman.

"That's the first time I've had to show it," Meredith said to a newsman behind him.

MOVE AWAY

Meredith took his tray into the west wing of the dining hall and

(Continued on Page 2, Col. 3)

Related Editorial, Page A-6

In Today's Press

Newspaper Strike
Judges censure leaders of striking printers — PAGE C-7.

Car Radios
FM receivers more popular in automobiles — PAGE A-3.

Republicans Cheery
GOP officials predict top state administration— PAGE A-10.

Astrology A-10
Bridge A-10
Church ..... A-8—A-9
Comics A-10
Editorial A-6
Home Section .... C-1—C-3
Obituaries C-6
Sports ..... C-4—C-5
Theaters C-11
TV & Radio Programs C-11
Wilson, Earl C-11
Women's Pages A-4

★ ★ ★

Freezing Rain Strikes State

Pontiac Accumulates One Inch of Snow

Freezing rain, snow and plunging temperatures struck most of Michigan during the night, turning the southern part of the state into a huge skating rink.

Snowfall in downtown Pontiac from 10 a.m. yesterday until the same time today measured more than one inch.

Hazardous driving warnings are out for all of lower Michigan today. In addition to slippery highways, winds up to 35 miles an hour are expected to push another three to six inches of snow across the path of motorists.

Three Michigan deaths were attributed to the wintry blast that struck yesterday after the recent thaw.

Snow accummulation this afternoon and tonight may reach two or three inches, with more flurries expected tomorrow.

Temperatures will be a little lower tonight and tomorrow. Following a dip to a low of 16 this evening, the mercury will climb to a high of 22 tomorrow.

The forecast for Monday is partly cloudy and continued cold.

Nineteen was the lowest thermometer reading in downtown Pontiac prior to 8 a.m. By 1 p.m. the mercury had risen to 27.

4,000 Left Homeless by Destructive Blaze

HONG KONG (AP)—An estimated 700 squatter huts were destroyed and 4,000 people made homeless in this refugee-packed British colony last night in a fire that raged for four hours.

Several persons, including a fire brigade officer, were injured in the blaze.

'U.S. Never Pledged Air Support in Cuba'

WASHINGTON (AP)—A Cuban invasion leader says his forces had never been promised U.S. air support in their ill-starred landing at the Bay of Pigs.

"We had our own planes but they were knocked out," said Jose A. Perez San Roman, commander of the 2506th Cuban Liberation Brigade, in an interview yesterday in Atty. Gen. Robert F. Kennedy's outer office.

Whether the United States had promised air cover for the invasion and then had failed to deliver was one of the most controversial issues raised in the turmoil following the invasion's failure in 1961.

★ ★ ★

The Kennedy administration has maintained an official silence on that point.

One invasion veteran, Manuel Penabaz, wrote in a news magazine that during the invasion Perez San Roman had called unsuccessfully for jet cover.

He said the appeal had been made in communication with an American ship, but that the rebels "looked in vain for the air support that could have knocked Castro's planes from the sky."

★ ★ ★

Perez San Roman, who with five comrades dropped in on the attorney general, was asked about this by newsmen and he shook his head.

★ ★ ★

When asked if he had ever received indications the United States would supply air cover, h shrugged and then repeated: "No. We had our own."

But he begged off answering further questions about the venture.

★ ★ ★

The 32-year-old brigade commander was among the 1,113 prisoners ransomed from Cuba Christmas Eve after more than 20 months in prison camps.

See JFK Bid for Light Tax Cut

Two-Stage Reduction Would Begin July 1

WASHINGTON (AP) — Congressional sources expect President Kennedy to propose a relatively modest income tax cut effective July 1, to be followed by a second reduction next year.

The two-stage reduction, they said, will add up to about $10 billion.

This would be offset to a still-unknown extent by eliminating or modifying some of the present exemptions and special treatment of income.

The tax message Kennedy has said he will send Congress late this month is expected to anticipate increased deficits for a year or two, but to argue that spending and investment stimulated by a tax cut would soon increase revenues enough to take up the slack.

★ ★ ★

General outlines of the proposals also may be included in Kennedy's State of the Union message Monday and the budget submitted Thursday.

As for the chances that Con-

(Continued on Page 2, Col. 8)

Blizzard Rages Over Midwest; Six People Die

Thunderstorms Strike Middle Atlantic Area; 56 Below in Montana

From Our News Wires

A huge, violent winter storm slugged the nation today from New England to New Mexico.

Wind and snow brought blizzard conditions to the midlands. Violent thunderstorms raked the Middle Atlantic states.

The Weather Bureau said, "a raging blizzard struck the upper Midwest from the eastern Dakotas and Nebraska eastward to lower Michigan."

Only the western third of the country escaped the furious onslaught, which left at least six persons dead, shut down airports, closed highways and caused hazardous driving conditions.

Arctic air spilled over the northern Rockies, driving temperatures far below zero. High winds and fresh snow made driving dangerous throughout the Midwest.

★ ★ ★

The mercury plunged to 56 below zero at West Yellowstone, Mont., and 50 below at Laramie, Wyo., today, the Weather Bureau reported.

LOWEST HIGH

Cheyenne, Wyo., reported a high of 21 below yesterday, the lowest high ever recorded there.

★ ★ ★

Whistling north winds drove the temperature at MacCallen, Tex., to 36 today, a drop of 55 degrees from yesterday's high of 91. Amarillo, Tex., reported 9 below today, the third coldest January day on record and the coldest ever on this date.

Four inches of fresh snow socked Green Bay, Wis., in six hours today and three inches fell at Marquette, Mich.

High winds whipped snow flurries throughout the Chicago area, where already-treacherous roads accounted for 105 accidents in the city itself this morning.

★ ★ ★

Authorities in Kansas City invoked the emergency snow odinance, which requires chains or snow tires on designated highways. Four inches of snow covered the area, accompanied by a -2 temperature.

FOG HITS

In the Northeast, fog caused many airports to shut down, including major terminals in Philadelphia, Pittsburgh and Harrisburg. Fog covered most of Pennsylvania and the nation's capitol, accompanied in some areas by showers and thunderstorms raced across the middle Atlantic states.

A violent wind and rain storm near Macon, Ga., last night unroofed three houses, overturned a car and dumped 2.3 inches of water.

AP Photofax

GUILDED CAGE — Freezing weather in Seattle stopped this fountain and the resulting ice formation provided a sparkling guilded cage for a white ornamental duck.

Take Part in Politics —Hart Urges Citizens

By JIM DYGERT

The senator talked quietly, phrasing his words with soft precision, as he always does, to express exactly his conclusions on matters which he has given a great deal of thought and about which he feels deeply.

What would he tell the people who had gathered for the kickoff meeting of the Oakland County Democrats' 1963 membership drive?

SEN. HART

"That good citizenship means participation in one of the political parties.

"That initiative and continuity of effort for the public good stems from political parties.

"That the substantial advances in American legislation have been proposed and fought for by the Democratic party."

★ ★ ★

It was U. S. Sen. Philip A. Hart, D-Mich., speaking, an Oakland County man who came from Washington yesterday to talk with other Democrats in "a key county in which the higher percentage of residents are not sure there is any relationship between good citizenship and a political party."

TRIES TO ENCOURAGE

His purpose was to encourage them in their three-month effort to raise badly needed funds for the county party organization by attaining a goal of 2,000 members paying dues of $2.50 each.

★ ★ ★

Commenting on the legislative outlook in Washington, at a press conference before the meeting, Sen. Hart predicted Congress will devote its greatest discus-

(Continued on Page 2, Col. 4)

$550,000 Improvement

Dedication to Start New Era for YMCA

BY JIM LONG

A new era in the history of Pontiac's YMCA will be signaled tomorrow with dedication and opening of a $550,000 addition.

The 3 p.m. ceremony will be held in the adult social room of the new wing and will be followed by a public inspection of the' 'Y" building.

Circuit Court Judge H. Russel Holland will be principal speaker at the dedication.

★ ★ ★

For Judge Holland, a past president of the YMCA board of directors, the ceremony will recall fond memories.

He opened the program for dedication of the YMCA in 1940.

This is the first major expansion since the "Y" opened. It was made possible through a fund - raising campaign with a goal of $650,000.

More than $100,000 went toward remodeling the old building, purchased in 1937 from the Odd Fellows.

★ ★ ★

Dr. Milton Bank, pastor of Central Methodist Church and a YMCA board member, will give the invocation and benediction.

The opening prayer will be followed by a message of welcome and recognition from Robert M. Critchfield, the retired General Motors vice president who headed the fund drive.

W. E. C. Huthwaite, president of the YMCA, will offer greetings from the "Y".

★ ★ ★

This will be followed by presentation of the building key by Ralph E. Cromis, board member and building committee chairman, to Theron N. Slosson, general secretary of the YMCA.

A musical solo by Robert Wisdom, a former YMCA youth director, will follow Judge Holland's talk.

Wisdom, singing "Bless This House," will be accompanied by pianist Margaret Moreau, a volunteer worker in the youth department.

★ ★ ★

At conclusion of the dedication ceremony, the public will be allowed to tour the new wing and remodeled main building until 6 p.m.

See YMCA Section Pages B-1 to B-12

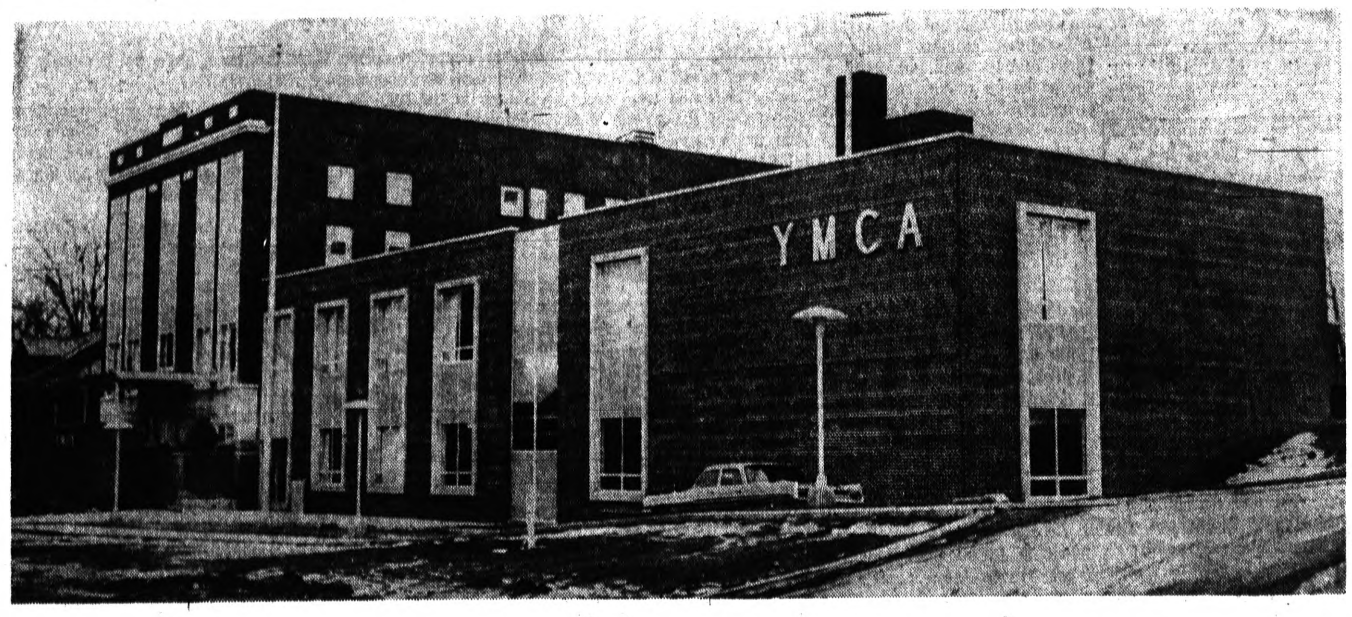

Pontiac Press Photo

Addition to Pontiac YMCA Will Be Dedicated at 3 P.M. Ceremonies Tomorrow.

File Petitions on Cityhood

To Review Study on Waterford Township

New, revised petitions calling for a vote on the incorporation of Waterford Township were filed at the County Clerk's Office yesterday, with final drafts of the township's incorporation study report slated for review Wednesday.

New petitions were circulated because a square-mile area of the township had been omitted from a map accompanying the original petition Dec. 4.

The substitute petitions bore 570 signatures, 103 more than the required 467.

Meeting Wednesday, a five - member steering subcommittee of the township's incorporation study committee, will see a final report on the six-month study into feasibility of incorporation.

If accepted by the committee, the report will be submitted for appraisal by the township board.

7 Die in Borneo Slide

SANDAKAN, North Borneo (AP)—Seven persons, including six children, were reported killed Friday in a landslide caused by torrential rains.

Pole Trying to Settle China-Soviet Dispute?

WARSAW, Poland (AP)—Polish Communist chief Wladyslaw Gomulka, now meeting privately with Soviet Premier Khrushchev, was described today as seeking to play peacemaker in the Chinese-Soviet dispute.

★ ★ ★

Usually informed sources pieced this conclusion together from fragments of information reaching here on the Khrushchev-Gomulka talks at a Polish forest retreat.

There was no indication whether Khrushchev or the Chinese would agree to a Polish go-between.

Authentic details were unavailable on the meetings between Khrushchev and Polish Communist leaders which started Friday.

★ ★ ★

But the consensus was that the Peking-Moscow dispute over violent versus peaceful competition with the West dominated their talks and would dominate the East German Communist party congress next week in Berlin. Both Khrushchev and Gomulka will attend.

RED SUMMIT?

In Moscow, diplomatic observers went a step further and predicted the Soviet-Chinese family squabble would also pave the way for a Communist-bloc summit conference.

The last worldwide party congress brought the Soviet and Chinese leaders together in Moscow in 1960 for a bitter quarrel that was only publicly patched over.

A three-member Red Chinese delegation headed by Wu Hsiu-Chuan, former ambassador to Yugoslavia, left Peking today for East Berlin, certain to face criticism from Khrushchev and possibly a showdown between Moscow and Peking.

The Soviet delegation is packed so heavily with ideological spokesmen that most observers believe it was formed to renew the verbal assault on Red China.

Accompanying Khrushchev will be four important public voices—Boris Paramonov, party theoretican; Leonid Ilyichev, party propaganda director freshly returned from Mongolia; and the editors of the two biggest papers in the communist world, Pavel Satyukov of Pravda and Alexei Adzhubei of Izvestia.

Some diplomats wonder if Khrushchev is eager for a showdown at this time. Others are convinced he wants to tighten the Soviet hold on at least the Socialist states in Europe. This would require a meeting after Berlin and adds to the speculation of a forthcoming Communist summit conference.

Reports in Warsaw of a Polish peacekeeping role in the Soviet-Chinese dispute are consistent with hopes of Polish Communists that the latest family quarrel can be steered away from the open break predicted in some Western circles.

Khrushchev and Gomulka also were reportedly discussing Berlin. Western diplomats say there may be strong words at the Berlin congress about the German question, but they do not believe Khrushchev will set a new deadline for Allied withdrawal from West Berlin.

3 Die; No Relief in Sight

New Cold Wave Hits Europe

LONDON (UPI) — Most of Europe shivered today in the grip of an arctic cold wave that sent temperatures plunging toward zero and beyond. Weathermen said there was no relief in sight.

The cold killed three persons in Sweden, where the mercury fell as low as 23 below zero. One of the victims, an elderly blind man, lost his way and froze to death a short distance from his home.

Elsewhere, temperatures **ranged from 8 in Moscow and Helsinki to a relatively balmy 32 in Lausanne, Switzerland.**

A power cutback caused by a union slowdown added to Britain's troubles, delaying commuter trains, blacking out houses and movie theaters and hampering the operation of television sets.

'COLDEST OF WINTER'

Temperatures in Britain fell as low as 24 degrees, and the air ministry said last night was the coldest of the winter. The weatherman promised shivering Britons even lower temperatures today and "very severe" frost tonight.

Bristol Harbor in southwest England froze over completely and the Arun River — Britain's second - fastest stream — was covered with ice at its mouth, in Littlehampton for the first time in living memory.

Ice formed thickly around the Scandinavian coasts and snow fell in Denmark early today with the forecast of more to come.

The weather was clear and cold in most of Germany early today, but snow was falling in the south-west. The weather forecasters saw "no change" in the immediate future.

In Belgium and Holland, canals were frozen over and a shortage of fuel resulted.

In France, more than 300 canal boats were frozen in and only desperate motorists ventured out on the icy roads.

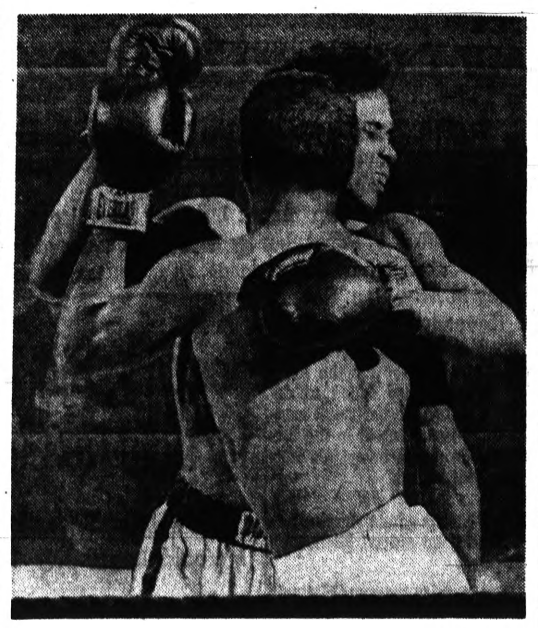

AP Photofax

WALTZ OR FOX TROT? — These fighters in an Akron, Ohio, golden gloves match seem to be abandoning the punishment of the sport during a dancing intermission. Loval Collins (back to camera) lost decision to Eddie Fain in 160-pound novice class bout last night.

See Shake-Up in Tax Group

LANSING (AP) — A major shake-up of the House Taxation Committee was pending today with Rep. Rollo Conlin, R-Tipton, an income tax supporter, slated to be dumped as chairman.

House Speaker Allison Green, R-Kingston, told newsmen last night that he planned to replace Conlin, who has headed the committee since 1955.

Conlin, who frequently voted with the Democrats in backing adoption of an income tax, had hoped to play a leading role in shaping of a tax program as part of Gov. George Romney's planned fiscal reform.

Green indicated that Conlin would not remain on the committee even as a member, although the final make-up of the 11-man tax-drafting group has not been decided.

"I want a committee that has not taken a set position on taxes," Green said. "It's not my purpose to stack the committee for or against an income tax at all. I want a committee that is ready to hear all sides."

Green and Conlin conferred behind closed doors for two hours yesterday but Conlin said he hadn't been told officially that he would be removed as chairman.

Romney's suggestion that the legislature hold off on drafting a fiscal reform program until a special session in the fall had the approval of the new House speaker.

Drive Tops $650,000

The Pontiac YMCA fund-raising campaign officially ended last July, topping its $650,000 goal by about $6,000.

★ ★ ★

Unofficially, the drive still continues in hopes of soliciting an additional $30,000 to meet unexpected expenses incurred in the construction of the new addition and renovation of the old building.

Theron N. Slosson, general secretary of the YMCA, said it has been necessary to borrow the required balance from the bank.

Over 2,000 contributions were made to the fund, with General Motors Corp. leading the way among donors with a gift of $250,000.

Subscriptions to the fund may be paid over a 36-month period, permitting deductions for income tax purposes over four tax years.

Urges Political Participation

(Continued From Page One)

sion, study and effort of this year's session to President Kennedy's recommendations on tax reform.

"My opinion and the majority opinion is that taxes should be reduced. And there are inequities. The stars are right to get corrections both ways."

Sen. Hart also predicted the President's medicare program would be passed by the Senate and that his entire program will get stronger support in the Senate than last year.

★ ★ ★

The kickoff meeting was held last night at the Birmingham House Motel by the county Democratic party's membership committee headed by Mrs. Betty McVay of Birmingham.

AMIDST CONCERN

The drive gets under way amidst concern among many Democrats over the party's losing strength as its voters move from city to suburb.

★ ★ ★

Sen. Hart emphasized his belief that this should not happen, that the party should appeal to everyone—professional and business people, teachers, industrial workers, farmers, everyone.

"The Democratic party has all the elements that should attract every category and classification," he said.

The party is not aiming especially for more members among professional and business people, Sen. Hart added. "We hope that the broadest possible symphony of voices will participate."

★ ★ ★

Asked if he thought that people tend to lose interest in progressive legislation and meeting public problems as their standard of living rises, Sen. Hart replied that, although many think this happens, he hoped it is not inevitable.

Democrats hope to increase by more than three times last year's membership total of 613, which more than doubled the 1961 figure of 253.

Their success may depend on how well they get across Sen. Hart's conviction that "participation in a political party is good citizenship."

The 1962 membership of 613 was less than one per cent of the more than 100,000 votes cast for each Democratic candidate in county-wide elections in November.

Give Warning on Protests

(Continued From Page One)

most of the students picked up their trays, walking silently away.

Students had jeered Meredith and shouted curse words to him Wednesday and Thursday nights. There were no incidents Friday.

While Meredith was dining, the Student Judicial Council was in emergency session to consider disciplinary action against one student apprehended in Thursday night's demonstration. The unidentified youth was suspended.

Meredith said he decided to remain on campus for the weekend to study for the examinations which begin next Thursday, but added he might go to Memphis, Tenn., today on business.

Earlier Friday, Chancellor J. D. Williams said the latest series of developments was Meredith's fault.

"We were getting along quietly and normal," said Williams, "then Meredith saw fit to give a press conference in which he implied that students and others were not doing what they should to make his life what he thought it should be."

About the same time a spokesman for the Justice Department in Washington, who asked not to be named, charged that much of Meredith's campus harassment was due to weak university administrators who were unable or unwilling to deal with aggressive white students.

Entire Business Block Threatened by Flames

POUGHKEEPSIE, N. Y., (AP)—A three - alarm predawn fire threatened to engulf an entire business block in downtown Poughkeepsie today.

Some 30 families were evacuated, some by aerial ladder, from apartments on upper floors of burning structures.

Will Request Sanity Hearing

Want Accused Man Checked by Doctors

DETROIT (UPI) — Officials of the Wayne County prosecutor's office said today they would ask for a three-doctor sanity commission to examine Robert M. Thorson, accused of first - degree murder in the slaying of his mother-in-law.

Thorson, 31, a Birmingham brokerage office employe is charged with the slaying last Dec. 4 of Mrs. Dorothy M. Thomas. The widow was found strangled and beaten to death in the living room of her home.

The same day, when police went to question Thorson, he was involved in a mysterious one-car accident.

★ ★ ★

Max M. Silverman, of the Wayne County prosecutor's office, said the only reason they asked for a sanity commission to examine Thorson was because they felt he "may be mentally ill."

Police said they had witnessed three apparent "blackouts" by Thorson.

Silverman said that after paperwork and pretrial examination and arraignment were completed, Recorder's Court Judge Paul E. Krause would then consider the prosecution's petition for a sanity hearing.

★ ★ ★

Police in charge of Thorson, the prosecution said yesterday, "have observed peculiar demeanor and behavior, with Thorson turning pale, sobbing uncontrollably and appearing to lapse into a semi-comatose state."

JFK to Leave for Weekend

WASHINGTON (UPI) — President Kennedy plans to leave the White House by helicopter about 12:45 p.m. EST today to join his family at Middleburg, Va., for the weekend.

He scheduled no office callers this morning to devote that time and part of the weekend to polishing his State of the Union message, which he plans to deliver in person to a Congress Monday.

The Kennedys were expected to return to Washington Monday morning.

Birmingham Area News

To Arraign Three Youths for Breaking Windows

BIRMINGHAM—Three youths believed responsible for a $4,500 window-breaking spree in this area last month will be arraigned in Oakland County Circuit Court Jan. 21.

They were bound over to the higher court yesterday following examination here before Municipal Judge John C. Emery Jr.

Free on $100 personal bonds while awaiting arraignment are Walter H. Riley, 573 Westchester Way, and Robert K. Ross, 599 Merritt Lane, both 19, and David A. Staudt, 20, 5339 Kellen Lane, Bloomfield Township.

When stopped by Bloomfield Hills police Dec. 10, a pellet gun and bricks were found in the car.

★ ★ ★

Police said there were 36 reports of windows being broken with pellets and bricks in Birmingham, Bloomfield Hills and Bloomfield Township.

Lt. Merlin Holmquist of the Birmingham Police Department said damage estimates have reached $4,500 to date.

The youths are specifically charged with malicious destruction to real property, a felony, resulting from approximately $150 damages to a store window and manneqin at Jacobson's Men's Store here.

A family of Cuban refugees who fled to America a little over a year ago will be guest speakers at an all-church dinner meeting Thursday at 7 p.m. at the Congregational Church of Birmingham.

"The Church and the Cuban Refugee" will be the topic of a discussion by Mrs. Lillian Castillo, who came to this country with her husband and daughter under the sponsorship of the Redford Presbyterian Church.

New officers to be installed Wednesday at 8 p.m. at the Community House by Birmingham Temple No. 94, Pythian Sisters, include Mrs. John R. Schock, most excellent chief; Mrs. Ilau Matice, excellent senior; and Mrs. Edith Follman, excellent junior.

Others are Mrs. Elizabeth Adams, manager; Mrs. Harry Snure, secretary; Mrs. Joseph B. Davidson, treasurer; Mrs. Forest E. Moyer, protector; and Mrs. Elsie McKee, guard.

Mrs. David H. Curry

Service and burial for former Birmingham resident Mrs. David H. (Martha) Curry of Philadelphia, Pa., will be at 10 a.m. Tuesday in the Yerkes Funeral Home, 71st and Woodland streets, Philadelphia.

Burial will be in Baltimore, Md.

Mrs. Curry died yesterday at the Presbyterian Hospital in Philadelphia after a long illness. She was the wife of Rev. David Curry, pastor of the United Presbyterian Church in Birmingham for 30 years and now pastor emeritus of the Southwestern Presbyterian Church of Philadelphia.

Surviving, besides her husband, are four daughters, Mrs. William Miller of Quantico, Va., Mrs. Frank Grant and Mrs. L. Verl Kline, both of Pontiac and Maude Curry of New York City; sons Charles of Philadelphia and David of Birmingham; seven grandchildren; and a brother.

Mrs. Michael Vettraino

Requiem Mass for Mrs. Michael (Michela) Vettraino, 67, of 2095 Sheffield Road, will be said 9:30 a.m. Monday at St. Columbian Catholic Church. Burial will be in Holy Sephlechre Cemetery, Southfield.

Mrs. Vettraino died yesterday following a three-month illness.

A native of St. Elia, Italy, Mrs. Vettraino was an area resident for 50 years. Her husband had been the caretaker at Cranbrook Institute for many years.

Surviving are three daughters, Mrs. Leon Ricelli of Beverly Hills, Mrs. Gerald Ross of Royal Oak and Annette Vettraino of Birmingham; three sons, Dominick and John of Bloomfield Hills and Samuel of Birmingham.

Also surviving are three brothers, Dominic Angelosanto of Bloomfield Hills, Pat of Oak Park and Joseph of Detroit; two sisters, Mrs. Angelo Papa of Allen Park and Mrs. Ernest Valente of Detroit; and 11 grandchildren.

A Rosary will be recited 8 p.m. tomorrow at the Manley Bailey Funeral Home.

Mrs. Thomas L. Hankinson

Service for Mrs. Thomas L. (Nettie D.) Hankinson, 85, of 4555 Pickering Road, Bloomfield Township, will be at 1 p.m. Monday in the Bell Chapel of the William R. Hamilton Co., 820 E. Maple St. Cremation will follow in White Chapel Memorial Cemetery.

Mrs. Hankinson died yesterday at her residence after a brief illness. Her late husband had been professor of zoology at Eastern Michigan University.

Surviving are a daughter, Mrs. Richard Ford of Bloomfield Township; three grandchildren; four great-grandchildren; a brother and a sister.

Ethel J. Bassett

Service for Ethel J. Bassett, 69, of 684 Lakeview St., will be at 3 p.m. Monday in the Bell Chapel of the William R. Hamilton Funeral Home, with burial in Franklin Cemetery.

Miss Basset, a pharmacist at the Shain Drug Store for more than 50 years, died yesterday in St. Joseph Mercy Hospital after a long illness.

The first woman to graduate from the Sandusky Pharmacy School, she was a member of the Breakfast Club of Birmingham, Franklin Auxiliary, and Oakland and Michigan Pharmaceutical Associations.

Surviving is a sister, Mrs. Herbert W. Masters of Birmingham.

Expect JFK to Ask Modest Tax Slice

(Continued From Page One)

gress will enact the presidential program, one source put it this way:

"All that is certain is that there is no chance of a tax cut effective any earlier than July 1. There is some chance that a bill could be passed during the year and the effective date set back to July 1."

He said it would be a major accomplishment for both houses to complete hearings, bill writing and floor action on a measure as complicated as a revenue code revision by the time Congress adjourns in the Fall.

And even then, leaders like Chairman Wilbur D. Mills, D-Ark., of the House Ways and Means Committee would have to overcome their objections to any retroactive feature if the tax savings were to apply to income received as early as July 1.

Kennedy has abandoned his earlier suggestion that the cut be backdated to Jan. 1, 1963.

A source ordinarily posted on administration plans said he does not know of any final decision on details, but that the July 1 date, the general size of the proposed cut and the principle that rate reductions would have to be partly compensated for by taxing more income appeared fairly well fixed.

Reverend Dies at 106

NEW YORK (AP) — The Rev. Dr. Arthur Judson Brown, 106, the oldest living person listed in "Who's Who in America," the only surviving member of Andrew Carnegie's original Church Peace Union, and secretary of the Presbyterian Board of Foreign Missions for 34 years, died last night.

The Weather

Full U.S. Weather Bureau Report

Hazardous Driving Warnings. Snow mixed with light, freezing drizzle this morning. Snow this afternoon and tonight, accumulating two or three inches. Snow flurries Sunday. A little colder tonight and Sunday. High today 25. Low tonight 16. High Sunday 22. Easterly winds become variable at eight to 15 miles, then shifting to west and northwest at 10 to 20 miles this afternoon or tonight.

Today in Pontiac

Lowest temperature preceding 8 a.m. 19

At 8 a.m.: Wind velocity 8 m.p.h. Direction—Northeast

Sun sets Saturday at 5:23 p.m.

Sun rises Sunday at 8:01 a.m.

Moon sets Sunday at 10:24 a.m.

Moon rises Saturday at 8:20 p.m.

Firday in Pontiac
(As recorded downtown)

Highest temperature	28
Lowest temperature	21
Mean temperature	24.5

Weather—Cloudy, snow more than 1-inch

Downtown Temperatures

6 a.m.	19	11 a.m.	23
7 a.m.	20	12 m.	26
8 a.m.	20	1 p.m.	27
9 a.m.	20		
10 a.m.	21		

Highest and Lowest Temperatures This Date in 91 Years

63 in 1890 -16 in 1918

One Year Ago in Pontiac

Highest temperature	18
Lowest temperature	4
Mean temperature	11

Weather—Few flurries

Friday's Temperature Chart

Alpena	17	13	Duluth	-1	-6
Escanaba	18	8	Fort Worth	34	11
Houghton	10	10	Jacksonville	76	59
Marquette	18	16	Kansas City	31	-6
Muskegon	18	16	Los Angeles	59	51
Pellston	9	7	Miami Beach	74	71
Trav. City	16	14	Milwaukee	27	23
Albuquerque	37	7	New York	45	37
Atlanta	60	54	Omaha	10	-10
Bismarck	-5	-11	Pittsburgh	47	35
Boston	46	33	San Fran.	52	40
Chicago	30	24	S. S. Marie	6	-1
Cincinnati	48	33	Seattle	24	13
Denver	-1	-25	Tampa	75	60
Detroit	32	21	Washington	56	40

Snow Depths

Alpena	10	Marquette	9
Houghton	10	Pellston	9
Lansing	4	Traverse City	4

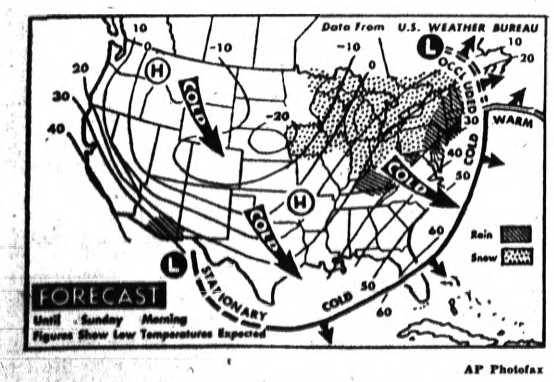

AP Photofax

NATIONAL WEATHER — Light rain and drizzle should fall tonight on the north and middle Atlantic Coast area with snow or flurries in the Ohio Valley, lower Lakes, upper Mississippi Valley and the south-central Plains. It will be colder from the Lakes through the Ohio and middle Mississippi Valley into the Gulf Coast and south Atlantic states. A slight moderation will occur over the northern Plateau and northwestern Plains with continued cold in the remaining parts of the West.

Tshombe Escapes to Rhodesian Town

(Continued From Page One)

to go directly to Kolwezi where his men have placed explosives at vital industrial and electric power installations and threaten to blow them up if U.N. forces advance.

Some U.N. officials in Elisabethville were touchy about Tshombe's dash to Ndola.

George Sherry, acting U.N. chief in Katanga slammed his door in the faces of reporters seeking information.

★ ★ ★

Another U.N. official asserted: "We are not interested in the whereabouts of Tshombe."

7 More Die in Viet Nam

Find Bodies of U.S. Helicopter Crew

SAIGON, Viet Nam (AP) — The bodies of seven U.S. Army helicopter crewmen were recovered today from the wreckage of an H21 troop carrier in which they died on a small island in the Mekong River delta.

Communist ground fire, originally suspected, was virtually ruled out as the cause of the crash Friday night.

The troop carrier was returning home with two other helicopters when it went down. The pilot was reported to have been having trouble with the controls.

The craft suddenly flipped on its back, then tumbled end over end for about 2,500 feet. The wreckage hit the island, 55 miles southwest of Saigon.

Flares dropped from transport planes helped to establish the site of the crash. Rescue teams worked through the night to reach the debris, but there was reported to be almost nothing left to salvage.

All seven occupants, identified as helicopter crewmen from the 57th and 93rd companies, were killed on impact. The wreckage did not burn.

ONE OF FOUR

This was one of four H21s forced down for mechanical reasons within 24 hours. The other three were not seriously damaged.

The latest crash was the 16th U.S. helicopter destroyed in South Viet Nam, and brought the toll of Americans killed in helicopters to 23.

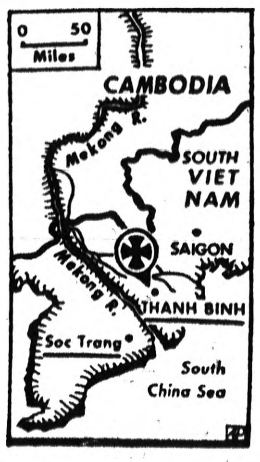

The total number of American servicemen killed by all causes since the military buildup began rose to 53.

A search continued, meanwhile, for a two-engine Mohawk reconnaissance plane that fell somewhere in the mountains north of here Thursday. A U.S. Army pilot and a Vietnamese army observer were in the plane. The two were armed and carried survival kits.

War planes strafed and bombed widespread objectives in South Viet Nam Friday. The growing air operations followed a visit to the theater by Adm. Harry D. Felt, commander of U.S. forces in the Pacific. He said the war was taking a generally favorable course for the South Viet Nam government.

Freeze Damage Below Estimates

LAKELAND, Fla. (AP)—Florida's big citrus freeze of 1962 may not have been so big after all, the U.S. Department of Agriculture says.

The federal agency's January report on the Florida citrus crop this week said it was 47.2 million boxes under the December estimate of 163.9 million boxes.

★ ★ ★

Previous estimate of the loss in the mid-December freeze ranged up to 90 per cent for some varieties.

Highway Officials Plan Freeway Confab in Flint

LANSING (AP)—The State Highway Department reports its top officials will meet with Flint city officials Thursday to present their plans for a proposed $85-million freeway section in the city.

★ ★ ★

The north-south and east-west freeways are expected to be completed within 10 years. The department says it has been doing preliminary planning and route location studies for the past two years.

Actress Has Baby Boy

LONDON (AP) — Movie actress Anne Heywood, wife of producer Raymond Stross, gave birth to a 7-pound, 14-ounce boy in a London nursing home Friday.

There are 20 provinces in the domain of Chile.

Romney Names Week to Recognize Printers

LANSING (AP) — Gov. George Romney has proclaimed Jan. 13-19 as international printing week in Michigan.

The governor said the week was intended to pay tribute to the men and women in the printing industry because "through the art of printing great moments in history are preserved for the ages."

The most populous state in the Union when the first census population was taken in 1790 was Virginia with 690,000 persons. Pennsylvania was second with 434,000. By 1820, New York had forged ahead with 1½ million residents.

FOR LOW CAR LOANS
GMTC Employees
FEDERAL CREDIT UNION
939 Woodward Ave. 338-4001

You Can Count on Us . . . Quality Costs No More at Sears

SEARS ROEBUCK AND CO.

Thrifty Monday!

Store Hrs. 9:45-9 p.m. Mon.—Thurs. Fri. and Sat. Shop From 9:45 to 5:30 Tuesday and Wednesday

Be Smart, Be Thrifty—Monday and Every Day! You Can Be Sure of Extra Savings at Sears!

no phone orders, C.O.D.'s or deliveries*
*except large items

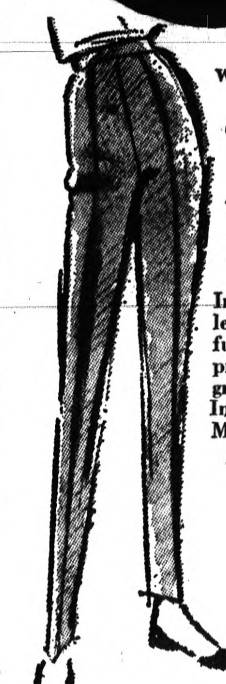

women's cotton or corduroy
capri pants
Were $2.98 and $3.98! 1.66 pr. Charge It

Incredible! Our tremendous collection of slim capris in wonderful fashion colors . . . splashy batik prints or bold plaids. All are grand-to-wash cotton or corduroy. In sizes 10 to 18. Save up to $2.32 Monday!

Ladies' Ready-to-Wear, Second Floor

for men! rib-knit
sweaters
Reg. $4.98 2.99 Charge It

Handsome rib knit keeps its shape wash after wash . . . year after year. Choose from assorted colors in sizes 38 to 46. Save $1.99 Monday on this fashionable coat sweater. Limit 3. While quantities last.

Men's Furnishings, Main Floor

MONDAY LAST DAY of SEARS WAREHOUSE SALE . . . See Sears Ad on Back Page

MONDAY ONLY!

for women and girls . . .
classic casuals
Regularly $6.99 3.97 pr.

Smooth leather styled in an Italian fashion mood. Note squared toe set off with smartly shaped rising vamp and moc stitching. ⅜-inch stacked heel. In black or copper tan . . . sizes 5 to 10, B width.

Limit 2 pair

Shoe Dept., Main Floor

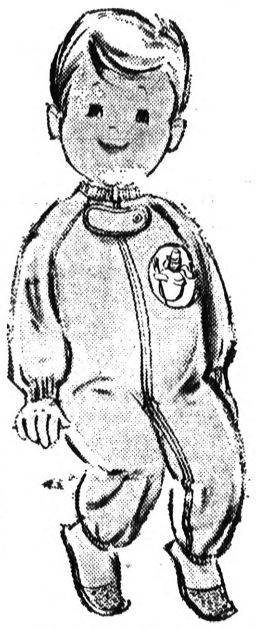

Infant's Acrilan® blanket sleeper
Reg. $5.99 4.88 Charge It

Choose aqua, pink, maize in solid colors or nursery prints on white background in sizes 1 to 4. Raglan shoulders. Save!
Stretch suit, only 1.88

Infant's Dept., Main Floor

MONDAY ONLY!

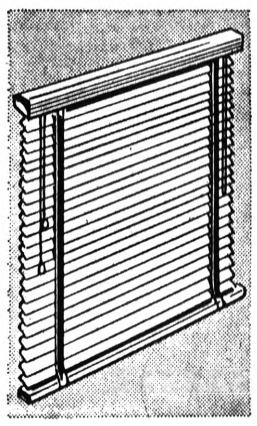

Regular $3.49 Venetian Blinds
21x64-In. Steel 1.87 Charge It

23-25", Reg. $4.19 . 2.87
27-28", Reg. $4.49 . 3.27
29-31", Reg. $4.69 . 3.37
33-35", Reg. $4.99 . 3.47
37-39", Reg. $5.29 . 3.67
41-Inch, Reg. $5.99 . 4.37
43-45", Reg. $6.39 . 4.57

White enameled steel slats have washable plastic tapes. Crashproof cordlock. Save more at Sears!

Venetian Blinds, Main Floor

MONDAY ONLY!

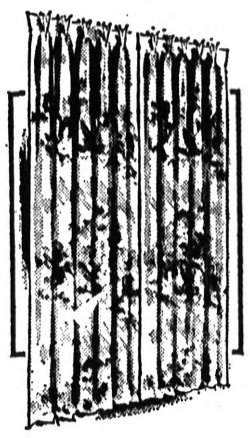

Fiberglas draperies
Values to $10.98 3.99 pr. Charge It

Easy-care fiberglas draperies . . . simply wash and hang; dry in just 7 minutes, never need ironing. Choose from three exquisite styles. 50x63 and 84-inch. Save up to $6 Monday at Sears!

Drapery Dept., Main Floor

MONDAY ONLY!

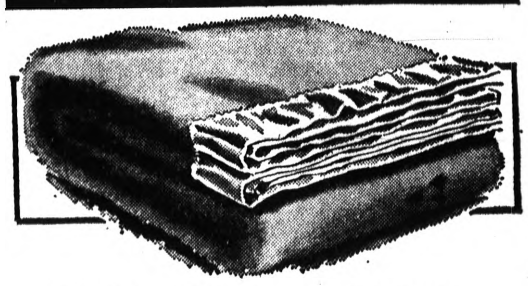

100% Wool Blankets in Ass'td Colors
Reg. $11.98
Deeply napped to give lightweight warmth. 7-inch nylon binding. Washable for easy-care. Large 72x90-inch dual size. Harmony House colors. Save $4.99 this Monday!
6.99 Charge It

Domestic Dept., Sears Main Floor

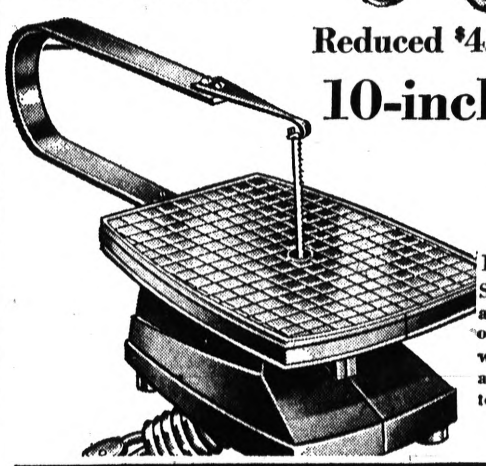

Reduced $4.99 for Hobbyists!
10-inch Jig Saws
Regularly at $14.98 9.99 Charge It

15-In., Reg. $27.98 . . . . 19.99
Safe for young woodworkers to operate! Minimum stroke with no belts or pulleys. Cuts up to 1.inch in soft woods, plywood, masonite, thin brass and aluminum and other rigid materials. Save!

Hardware Dept., Main Basement

MONDAY ONLY!

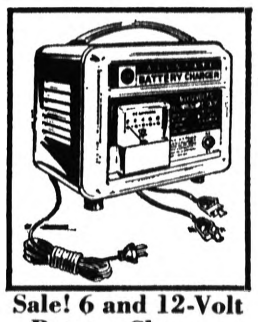

Sale! 6 and 12-Volt Battery Charger
Reg. $17.98 12.99 Charge It

Charges battery overnight less than 1c per hour (operating cost)! Has 5-amp charge. Save!

Auto Acc., Perry St. Bsmt.

MONDAY ONLY!

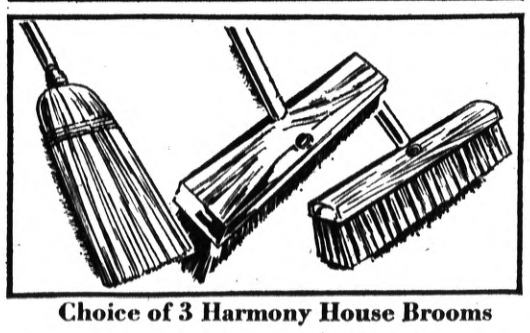

Choice of 3 Harmony House Brooms
Sturdy Bristle Push Broom with wood handle . . . for indoor or outdoor use. Long lasting. 14-inch size. Save Monday!
$2.49 Outdoor Push Broom 1.88
Reg. $1.99 Corn Broom 1.57

Special 88c Charge It

Housewares, Main Basement

MONDAY ONLY!

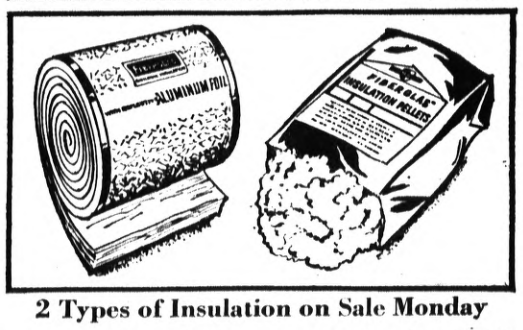

2 Types of Insulation on Sale Monday
Reg. $4.99
Roll Type Fiberglas Insulation, paper wrap, is so easy to install. 3-in. thick roll covers 75 sq. ft. $6.39 Foil Wrap 4.87*
$2.19 Pouring Fiberglas 1.47*
Mica Fill, pouring type 1.57*
*"take-with"
3.77* Charge It

Building Materials, Perry St. Basement

MONDAY ONLY!

Radiant Heat Bowl Type
Heaters
Reg. $7.99 4.99 Charge It

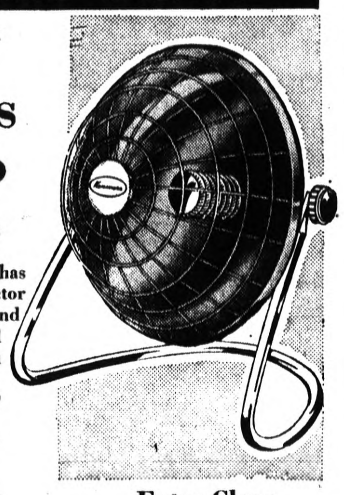

Adjusts up or down, has a chrome-plated reflector bowl, 13 inches round. Gives concentrated heat when, where you want it.
$19.99 Heater 15.99

Electrical Dept., Main Bsmt.

Extra Clear Odorless
Spar Varnish
Reg. $5.98 3.66 gal. Charge It

Master-Mixed, an excellent varnish for inside or outside use. No danger of fumes . . . use it in any season. Dries fast, will not yellow. Save!

Paint Dept., Main Bsmt.

MONDAY ONLY!

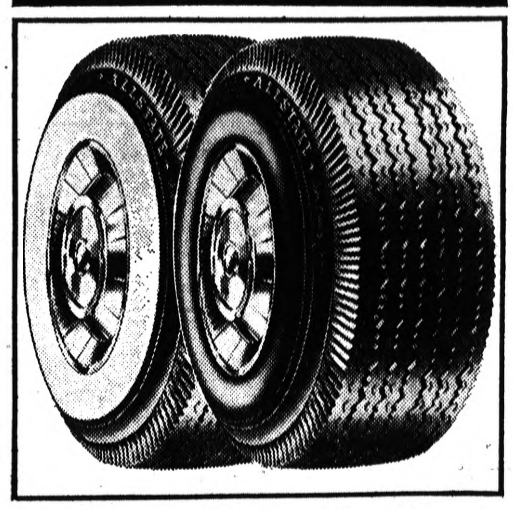

Allstate 21-Month Cross Country Nylon Tires

7.50x14 Tubeless Blackwell	12.87 plus tax	7.50x14 Tubeless Whitewall	16.87 plus tax
8.00x14 Tubeless Blackwell	15.87 plus tax	8.00x14 Tubeless Whitewall	19.87 plus tax

Cut-skid tread gives you faster, safer stops and starts on every road in all weather. Silencer buttons reduce road vibration.

Auto Accessories, Perry St. Basement

Park FREE After 5 P.M. In City Metered Lots

MONDAY ONLY!

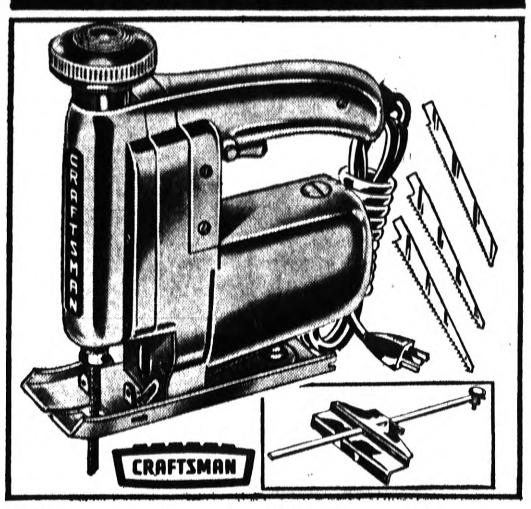

Heavy Duty Sabre Saws With Guide & 3 Blades
Regularly priced at $41.99! Save 13.11 28.88

NO MONEY DOWN on Sears Easy Payment Plan

1-in. stroke for extra capacity, faster cutting. Develops over ⅓-HP—plus power to cut through lumber, tree limbs. Circle-cutting edge guide . . . 1 coarse, medium and fine blade included at this thrifty price.

Hardware Dept., Main Basement

MONDAY ONLY!

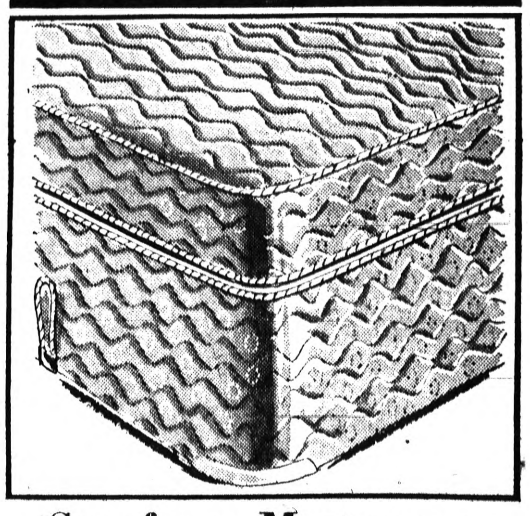

Serofoam Mattresses or Box Springs
Regularly priced at $39.95 4-In. Thick, Full or Twin $28 each

NO MONEY DOWN on Sears Easy Payment Plan

Combines soft quilted cover with the deep firm support of polyurethane foam. Won't sag or mat down . . . and it's cool, odorless, nonallergenic. Matching box spring built to last . . . give comfort for years.

Furniture Dept., Second Floor

"Satisfaction guaranteed or your money back" SEARS 154 North Saginaw Phone FE 5-4171

ONE COLOR
MAKE OVER PAGES

The New Enlarged Pontiac

YMCA

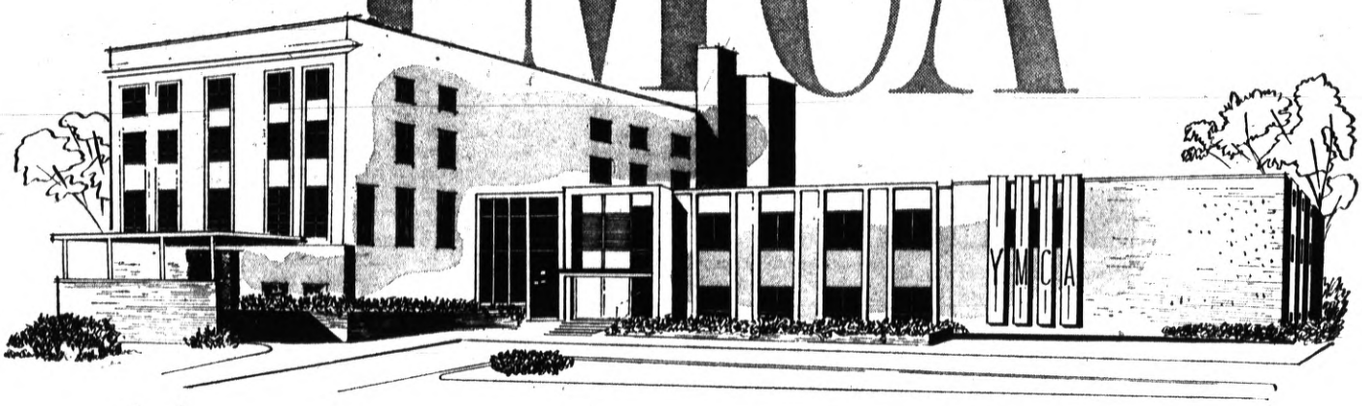

DEDICATION
and
OPEN HOUSE

SUNDAY, JANUARY 13th, 1963
From 4 Until 6 P.M.

A cordial invitation is extended you to visit and tour the newly enlarged Pontiac YMCA during our Open House. Be sure to bring the family. See the new rooms, facilities and equipment which have been provided through this extensive expansion and remodeling program . . . making the newly, enlarged "Y" an outstanding center of activity for everyone.

MAKE OVER PAGE

Foresight Kindled Interest in 1925

The Pontiac YMCA might not be observing its 63rd anniversary this year — highlighted by the dedication of expanded facilities — had it not been for the foresight of a score of men in 1925.

Realizing that the "Y" movement in the city was dying a slow death, the group, headed by A. G. Nicholie, devised a plan to reorganize the association.

Why the YMCA unit in the city became inactive in the years following World War I is unexplained.

★ ★ ★

Plans for the new "Y" moved ahead swiftly, and soon after conceiving their idea the group had hired a man to direct the activities of the revived organization.

The new general secretary of the "Y" was Frank B. Ruf. He had been with the YMCA in Fort Wayne, Ind.

On the 20th anniversary of the reorganization — in 1945 — Ruf told how the "Y" operated in those early years.

★ ★ ★

"We carried on a community type of program with industry, schools and churches. Our headquarters in those days were in the First National Building," Ruf said. "Later, we moved to the Masonic Temple building.

ODD FELLOWS PURCHASE

The "Y" was situated there until the present building was purchased in 1937 from the Odd Fellows. It had been built in 1926.

A gift of $25,000 from F. J. Poole sparked a fund-raising campaign to buy and remodel the structure. The gift was more than enough incentive to other donors and $137,000 was eventually raised.

Major remodeling included construction of the present swimming pool.

The new building was officially dedicated in May 1940, a year after it had been opened, but Poole died before the ceremony was held.

Principal speaker at the dedication, attended by state YMCA officials and local civic leaders, was Dr. William H. Marbach, pastor of the First Presbyterian Church.

His opening statement still holds true today:

"The cooperation and consciousness of a great number of persons is the key to the success of the local YMCA."

The following war years proved to be one of the most active periods in the history of the Pontiac YMCA. All facilities were open to men in uniform.

In 1943 alone, it was estimated that 10,000 persons were using the facility each month.

After the war, returning veterans were given special attention in all activities and every hospitality the building could offer was given them free of charge.

Six months free membership was given to interested honorably discharged servicemen.

★ ★ ★

In 1947, Ruf, after serving as secretary of the "Y" for 21 years, resigned to become general secretary of the Fort Wayne Council of Churches.

During his stay in Pontiac, Ruf served six years as a city commissioner and four as mayor.

He died Jan. 17, 1961, after returning to Michigan in 1952 to become public relations director of the Pontiac Credit Bureau.

★ ★ ★

Theron N. Slosson succeeded Ruf as general secretary of the "Y." He has held the position for the past 15 years.

In 1950, the YMCA purchased 2¼ acres of land on the east side of its building, setting in motion plans for the expansion that was still more than a decade away.

In April 1962, one year after plans for the new building were announced, ground-breaking ceremonies were conducted.

★ ★ ★

A building workers' strike, however, delayed the opening of the addition by two months.

Architect for the expansion was the Pontiac firm of Harry M. Denyes Jr. Associates, Inc.

PRESIDENT — Serving his second successive one - year-term as president of the Pontiac YMCA is W. E. C. Huthwiate, partner in the law firm of Keeling, Bogue and Huthwaite, partner in the law firm board of directors since April 1961. The attorney lives at 527 W. Iroquois Road.

Athletic Club's Program One of Most Successful

One of the most successful of all the programs carried on at the Pontiac YMCA is the Athletic Club, which offers individual service to both men and women.

★ ★ ★

In operation for 10 years, the health center provides its members with a steam room, electric cabinet and showers, masseur services, ultra-violet and infrared lamps, and an exercise room.

Equipment provided to members includes vibrators, rowing machines, bicycles and stall bars.

★ ★ ★

All these personal services and equipment are not available to regular "Y" members.

"The facility has more than proven itself since it opened in late 1952," said Theron N. Slosson, general secretary, "and we are proud that we can offer these special privileges at such low cost."

★ ★ ★

With the opening of the new wing, women for the first time will have their own health facilities. In the past it was necessary to schedule certain hours for their use of the club area.

★ ★ ★

The area for men, an entire section of the YMCA fronting on Seneca Street, has been remodeled. New furniture and new equipment also have been secured.

The health center is under supervision of men technically trained in therapeutics and hydrotherapy, as well as a trained physical director.

Congratulations

YMCA!

BLOOMFIELD HILLS

Dining Room—Coffee Shop—Car Service

Daily 7 A.M. to 1 A.M. Friday and Saturday 'til 3 A.M.

★★★

THE PONTIAC MALL

Cafeteria

Dining Room

OPEN 11 A.M. to 8:30 P.M. DAILY

Tasty Tempting Delicious Food **Ted's** *Two Superb Restaurants*

Congratulations

to Pontiac's New

YMCA

We Are Proud to Be Your Electrical Contractor!

COMMERCIAL and INDUSTRIAL ELECTRICAL CONSTRUCTION

Factory Maintenance

Supervised by Licensed Contractors and Electrical Engineers

Fred W. Moote **Electrical, Inc.**

"Serving Pontiac Since 1930"

FE 2-3924 845 W. Huron Street, Pontiac

MAKE OVER PAGES

I Am a Dedicated Cause ... of People

The YMCA is many things to many people.

The scope of its program, while almost limitless, is more than adequately defined in the following reprinted text. The writer is anonymous.

I am the YMCA.

To some, I am a gymnasium . . . a swimming pool . . . a dormitory . . . a game room . . . a camp . . . a home away from home . . . a classroom . . . a Christian Fellowship.

I am all of these things . . . and more.

★ ★ ★

I am people . . . people who believe in the Christian way of life . . . people of 78 nations.

I am lonesome people . . . boys who have run away from home . . . who come to me yearning for friendship, counsel and understanding.

I am a dedicated cause . . . striving against juvenile waywardness . . . encouraging companionship between fathers and sons . . . winning tough guys to better citizenship . . . through worthwhile activities in a wholesome environment . . . I am a bond of friendship of which I am proud . . . and humble.

★ ★ ★

My members belong for one . . . or both . . . of two reasons. Some join to learn and to lean. Later, they — with others — learn to teach and to support. I deal in skills and knowledges directed at a balance of spirit, mind and body . . . toward a more complete life.

★ ★ ★

Those who join my ranks expect to find adequate shelter and equipment to house my varied programs . . . where social life, athletics and intellectual exchange can compete for attention against some outside attractions which are not entirely beneficial . . . I am a positive force for good in a world beset by cynicism, apathy and disillusionment.

As an association, I impose obligations . . . of respect for the rights of others . . . of dignity of the individual . . . of helpfulness toward others in their time of need . . . of fair play . . . reverence toward the Almighty.

★ ★ ★

In return I offer an opportunity to grow . . . to win new friends . . . new understanding . . . new peace of spirit.

I am a vehicle for the development of manhood and womenhood. The boys and girls of today will be the adults of tomorrow . . . defending our shores . . . considering our legislature . . . teaching our grandsons . . . running our businesses . . . marrying our sons and daughters.

Fellowship within my association guides the pent-up energies of the adolescent . . . shepherds his transition toward self sufficiency . . . enlightens leisure hours of busy maturity . . . and softens the loneliness of a waning generation.

★ ★ ★

Membership is voluntary . . . many take part without formal membership . . . and they are welcome insofar as I have capacity to serve them.

I am a movement, assuming responsibility for today's task with an everchanging crop of boys . . . nor am I forgetting that a proper association with girls is part of the plan . . . I have over 100 years of experience in the ways of youth.

I exist in a complex and growing metropolis . . . with a complex industry . . . a complicated social structure . . . in which many are bewildered.

★ ★ ★

There is a generation . . . born during a war . . . and now approaching teen-age in greater numbers than ever before . . . under world tensions which were never so great.

★ ★ ★

I know strength is needed . . . there is much work to do . . . we can do it together . . . with faith in God.

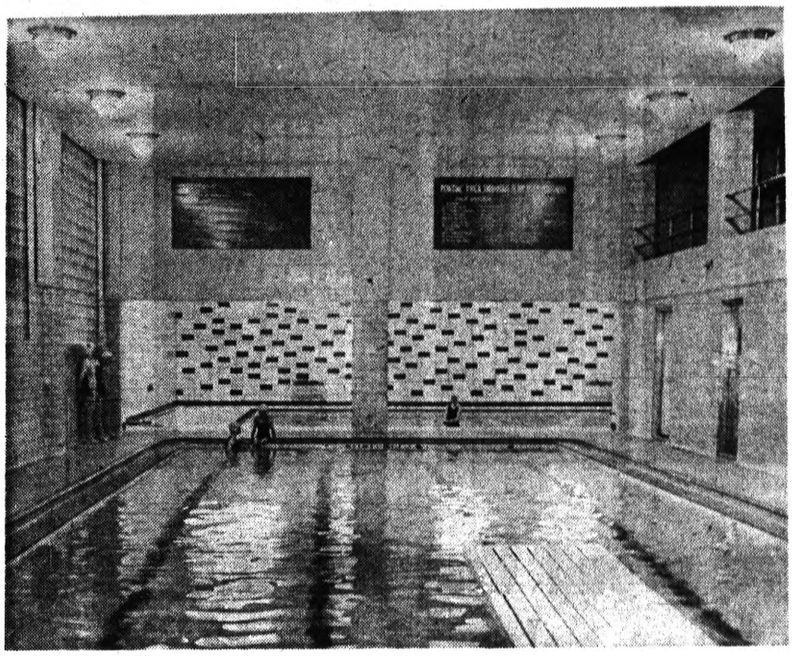

The Swimming Area Includes a New Instruction Pool.

Waterfront Safety for Water Wonderland

1,200 Pontiac Area Children Learned to Swim in the "Y" Program Last Year

With the New Expanded Facilities . . . This Number can be Easily Doubled!

In this county of 423 lakes this is an important community service performed by the YMCA

AUSTIN-NORVELL Agency, Inc.

70 West Lawrence St.
FE 2-9221

CONGRATULATIONS

on the newly enlarged

YMCA

To the Staff, Members and the Board of Directors we extend our congratulations on a job well done.

The Pontiac Retail Store

65 Mt. Clemens St. Pontiac