The Weather
Thursday: Fair
Details page two

THE PONTIAC PRESS

Home Edition

111th YEAR ★★ PONTIAC, MICHIGAN, WEDNESDAY, OCTOBER 14, 1953 —46 PAGES ASSOCIATED PRESS UNITED PRESS INTERNATIONAL NEWS SERVICE 7¢

Claims Scientist Took Secret Documents Home

Refusal to Testify to Cost U. S. Jobs

Wins Millions



BARBARA ROCKEFELLER

A divorce settlement said to be the largest on record and involving $5,500,000 or more, reportedly has been agreed upon between Barbara (Bobo) Rockefeller and her estranged husband, Winthrop Rockefeller. See story page 31.

Dodgers Drop Charlie Dressen

Dispute Over Length of Contract Leads to Manager's Resignation

BROOKLYN (AP) — The Brooklyn Dodgers today dropped Charlie Dressen as manager. Dressen led the Dodgers to National League championships in 1952 and 1953, but lost to the New York Yankees in the World Series both years.

Failure of Dressen and the Dodgers to come to terms for 1954 was a complete surprise to baseball observers, who expected Dressen to return at an increase in pay.

President Walter O'Malley in making the announcement said that he and Dressen had been unable to come to terms after a lengthy conference yesterday.

He said Dressen demanded a three-year contract and that it was not the policy of the Brooklyn Club to sign a manager for more than one season. He said that was the only factor in Dressen's resignation.

Dressen said he had no immediate plans. Mrs. Dressen is in a Long Island hospital for observation and treatment, and he said they would leave for their home on the west coast as soon as she is released.

Romania Invites Talks

ATHENS, Greece (AP) — Romania has invited Greece to open talks on resumption of diplomatic relations, Foreign Minister Stephanos Stephanopoulos said today. Economic questions would also be considered.

Ike Gives Aides Power to Fire Mum Witnesses

President Seeking to Make Probes Easier for Congress

WASHINGTON (AP)—President Eisenhower today gave government agency heads power to fire federal workers who refuse to testify before congressional committees on grounds of possible self-incrimination.

And it wa disclosed the administration will seek legislation aimed to open up for inquiring Congress members some of the investigative avenues now often blocked to them by the plea of a witness that he might incriminate himself.

Atty. Gen. Brownell unveiled this latter plan in an address to the National Press Club in which he elaborated on an executive order Eisenhower issued earlier in the day.
FOLO 10PT

Brownell said Congress will be asked in January for legislation giving him as attorney general, perhaps in conjunction with congressional committees themselves, the power to grant immunity to a witness who takes refuge behind the Constitution's Fifth Amendment and declines to answer questions at a congressional investigation.

The practical effect of such a law would be this:

A second-rate Communist, or fellow traveler, for instance, who declined to tell what he knew of Communist activities on grounds of possible self-incrimination could be granted immunity from prosecution. The witness would then be confronted with the choice of talking or facing possible imprisonment for contempt of Congress.

As the law now stands, contempt charges brought against witnesses who declined to talk, pleading possible self-incrimination, have repeatedly been thrown out of the courts.

President Eisenhower's order expanded existing grounds for dismissal of a federal worker for security reasons.

The order permits action against the individual for:

"Refusal by the individual, upon the ground of constitutional privilege against self-incrimination to testify before a congressional committee regarding charges of his alleged disloyalty or other misconduct."

White House Press Secretary James C. Hagerty said this was an effort to "close up all possible loopholes" in the government's security machinery.

Dismissed



MILO J. RADULOVICH

Ouster Faced by Radulovich

AF Board Recommends That Reserve Officer Be Discharged

MT. CLEMENS (AP) — An Air Force reserve officer whose personal loyalty is unquestioned faces ouster today as a "doubtful security risk."

He is Lt. Milo J. Radulovich, 26-year-old father of two and a meteorology student at the University of Michigan.

A 10th Air Force board of three colonels recommended yesterday that "he be discharged from the Air Force Reserve and that all commissioners held by him be terminted."

In announcing the decision, however, 10th AF headquarters made a point of repeating that "his loyalty was not questioned."

Activities of his father and a sister were questioned. The father, John Radulovich, 65, a Hudson Motor employe, was accused of having been a subscriber of a "radical" newspaper, and the sister, Mrs. Margaret Fishman, of Detroit, with having engaged in "Communist picket line activity."

The Air Force claimed young Radulovich had maintained a "close and continuing" association with his father and sister. Two fellow workers of the father testified they know him as a loyal American. So did the son.

"The decision came because I told the board I didn't think it was in my province to tell my sister what her politics should be," Radulovich told reporters at Ann Arbor. "This is the same kind of decision you would have expected from the Nazi army."

He was uncertain whether he would continue his studies, because "you can't get anywhere with a label like that and I've got the wife and kids to support."

Charles C. Lockwood, attorney for Radulovich, declared an appeal would be taken to the Air Force personnel board and Secretary of the Air Force Talbott, if intermediate commanders did not set the decision aside.

Radulovich demanded a hearing and got it at Selfridge Air Force Base here on Sept. 29 and Oct. 2, but the Air Force denied his plea for admission of the press and public. Lockwood declared the Air Force proceeded on "vague rumor, unsupported allegations and personal hostility" and refused to permit him to question its sources.

48 Killed in Crash of Belgian Airliner

FRANKFURT, Germany (AP)—A Sabena (Belgian) Air Lines plane crashed and burned near Frankfurt today. The U. S. Civil Aviation Board said "all 48 persons aboard were killed."

German police at the scene said 45 bodies were found in the charred wreckage.

The plane had arrived at Rhein Main Airport from Salzburg, Austria, and was taking off for Brussels. An eyewitness said the two-engine Convair took off with difficulty. It banked in an apparent effort to return to the field, then crashed and burned.

The weather was clear.

It was near the same spot that a KLM (Dutch) plane crashed in 1951 with the loss of 45 lives.

Democrat Wins Wisconsin Seat; Sets Precedent

GOP Out for First Time in History as District Elects Johnson

EAU CLAIRE, Wis. (AP) —Rural west-central Wisconsin elected a Democrat to Congress Tuesday for the first time in its history.

And the Republican who lost said the results "showed clearly that the farmer and laboring man does not like the present administration's farm policy."

Thus ended one of the most unusual elections in Wisconsin's unpredictable political history.

The man who won the special election for Ninth District representative to succeed the late Merlin F. Hull, a Republican and former Progressive, was Lester R. Johnson, 52, a small town district attorney from Black River Falls and also a former Progressive.

The loser was State Sen. Arthur L. Padrutt, 36, who has spent 11 years in the Wisconsin Legislature and like Hull and Johnson also a former Progressive.

Johnson keyed his campaign to a promise to vote the same way as Hull had voted. He also denounced the administration's farm policy.

Padrutt never discussed his background as a Progressive nor did he mention Hull while he stumped the district, but stressed that he was "four square" behind President Eisenhower and his administration.

It had been anticipated that the vote would be very light and the Republicans predicted not more than 30,000 votes would be cast. In contrast the election drew nearly 50,000 voters, which however, is less than one-third of the estimated 150,000 eligible electors in the district.

Unofficial returns in 399 of 401 precincts in 11 counties that make up the district gave: Johnson 27,790; Padrutt 21,097.

The two missing precincts were from small rural communities

(Continued on Page 2, Col. 4)

Icebox Measure Read 1st Time

Ordinance Would Bar Abandonment of Such Airtight Containers

An ordinance banning Pontiac residents from leaving abandoned iceboxes where children may be trapped in them was read to Pontiac City Commission Tuesday night.

The Commission will hear the ordinance read a second time—probably next Tuesday — before final action is taken.

The proposed law point out that children in other cities have suffocated after entering airtight iceboxes, refrigerators and other containers which can't be opened from inside.

Under the ordinance, it would be unlawful for anyone to leave outside of any home or building an icebox, refrigerator or container which has a door or lock that cannot be opened from the inside.

Fines provided run to $100, with a top jail sentence of 90 days, for every day the discarded icebox remains in the open.

The ordinance was requested by Commissioner Harold W. Dudley last week and City Attorney William A. Ewart was instructed to draw it up.

In Today's Press

Billy Rose	23
Birmingham	7
Bob Considine	40
Comics	40
County News	12, 41
David Lawrence	6
Dr. George Crane	6
Editorials	6
Emily Post	26
Hal Boyle	33
Markets	39
Patterns	24
Sports	34, 35, 36, 37, 38
Theaters	30
TV-Radio Programs	21
Want Ads	41, 42, 43, 44, 45
Women's Pages	24, 25, 26, 27, 28

Blaze Razes Brooklyn Building



AP Wirephoto

A FIREMAN DIED HERE—Water is poured into a burning factory building in Brooklyn last night, during a blaze in which James Moran, a Brooklyn fireman, lost his life. The building, vacated a month ago, was to have been razed to make way for the new Brooklyn-Queens express highway. Navy 'Y' building across the street, used as an emergency first aid station during the fire, also had to be hosed down to prevent flames from spreading to it.

Policeman Shot in Chest by Fellow Officer in Chase

DETROIT (AP) — A Detroit policeman was accidentally shot in the chest by a fellow officer early today in a chase with 17 police cars to overtake a wildly speeding ex-convict motorist.

Almost 50 bullets were fired to halt the traffic violator, one striking Patrolman Walter Nalley, 29, who was critically wounded.

There were 36 bullet holes in the car of Samuel Bommarito, 40, Southern Michigan Prison parolee and unemployed factory worker, when scout cars cornered him.

Two other officers, Thomas Straka and Harold Couse, were cut by flying glass.

Bommarito told police he failed to stop after striking a curb in a fast turn because he was driving with a revoked license.

Police said Bommarito has three previous convictions for driving with a revoked license, and a fourth for reckless driving. His police record shows a total of nine arrests and convictions since 1933.

Bommarito was paroled from Southern Michigan Prison last year after serving part of a 7½-to-15 year term for armed robbery.

During the chase Bommarito drove the wrong way on one-way streets, darted up alleys and evaded police blockades, police said.

Bommarito, who told police he had been drinking, suffered severe head injuries. He was taken with Nalley to Receiving Hospital.

Nalley, the father of three children, was given last rites of the Catholic Church.

Police said an investigation would be made to determine which officer accidentally shot Nalley. He joined the police force in 1951.

Blanket of Fog Fails to Cause Major Accident

A heavy fog that blanketed the Pontiac area this morning slowed traffic to a crawl in some low sections, but didn't cause any major accidents.

The fog shrouded all of southeastern Michigan and extended into northern Ohio and Indiana. Freighters on the Detroit River groped through the blinding pall.

Dampness caused by the fog brought .01 of an inch of precipitation to the area.

Fair weather, with a low of from 42 to 46 degrees tonight and a high of from 70 to 74 degrees Thursday, is forecast by the U. S. Weather Bureau. A low of 38 and a high of 62 degrees were recorded here Tuesday.

The mercury rose from 44 degrees at 8 a.m. today to 71 at 2 p.m. in downtown Pontiac.

Woman Killed, 3 Hurt in Crash

Mrs. Evelyn Russell Dies as Truck and Car Collide on Telegraph

Mrs. Evelyn Russell, 42, of 7½ Chase St., was killed and three others were injured in an auto accident yesterday afternoon on Telegraph Road about a mile south of Orchard Lake Road.

State Police of Pontiac Post said Mrs. Russell was killed instantly when the auto in which she was a passenger struck the rear of a stake truck about to make a left turn.

Treated at Pontiac General Hospital for cuts and bruises were Esau Anthony, 42, of 511 Colorado Ave.; his wife, Pearl, 33; and Leonna Joyce Rhone, 21, of 187 Harrison St. All were passenegrs in Anthony's car.

Cpl. Emmett L. Bradley of the State Police said that the truck driver, Russell R. Lemon, 22, of 2560 Judah Rd., is scheduled to make a statement today to Oakland County prosecutor's staff.

Bradley quoted witnesses as saying the truck was making a left turn on Telegraph wher the auto attempted to pass. Both vehicles were traveling south on Telegraph.

Mrs. Russell's husband, Robert, is a Detroit electrical contractor and she has been employed as a nurse at the Dixie View Rest Haven near Oxley Lake road. She also is survived by a daughter, Sally 16.

Funeral service is pending at the Sullivan Funeral Home, Royal Oak.

Bulletin

TRIESTE (AP) — A band of flag-waving pro-Italian citizens of Trieste attacked a Yugoslav diplomatic office tonight as this disputed city seethed.

McCarthy Says Data Removed From U. S. Fort

Links Ex-Signal Corps Expert With Executed A-Spy Rosenberg

NEW YORK (AP)—Sen. Joseph R. McCarthy (R-Wis.) said today a "top scientist" for the Army Signal Corps had admitted taking 43 secret documents from Ft. Monmouth, N. J., to his home for "study."

McCarthy told newsmen the man described himself as a "close friend" of Julius Rosenberg, who was executed at Sing Sing Prison as an atomic bomb spy for Russia.

The senator quoted the witness as saying he attended meetings of the Young Communist League with Rosenberg and that Rosenberg solicited him "repeatedly" to join the Communist Party.

The man, recently suspended by the Signal Corps, testified today at a closed meeting of McCarthy's Senate Permanent Investigations Committee which is probing into possible Communist subversion in the radar laboratory at Ft. Monmouth.

McCarthy said earlier today that a number of top secret army documents dealing with radar — the key in defense against atom bomb attacks— "turned up" in Russian-occupied East Berlin and "were used by the Communists."

This followed a statement by Sen. Everett M. Dirksen (R-Ill) yesterday that 26 of 57 top secret documents missing from the Army Signal Corps radar laboratory at Ft. Monmouth were found in the Russian zone.

"We have completely convincing testimony that some of those documents on radar and other matters did turn up in East Berlin, but as to the number, I will not comment," McCarthy told newsmen prior to today's subcommittee session.

Radar is used as part of a defense network to detect the approach of enemy aircraft—in

(Continued on Page 2, Col. 5)

Reluctant Mate Ducks Ex-Wife's Violent Wooing

CHICAGO (UP) — Mrs. Arlene Ohlson, 30, was under court order today to refrain from wooing her ex-husband too violently.

Raymond Ohlson, 31, told Superior Court Judge Alan E. Ashcraft he wanted to be sentenced to jail to escape his ex-wife's courtship.

The wooing, his lawyer said, was threatening his employment as a tool and die maker.

Mrs. Ohlson called him at all hours of the day and night, at home and at work, and smashed all the windows in Ohlson's car when he refused to re-marry her, the lawyer said.

Ohlson was in court charged with being behind in his $25-weekly support payments for his son Ronald, 3.

Judge Ashcraft issued an injunction restraining Mrs. Ohlson from molesting Ohlson and added:

"If she violates this injunction, you will have at least six months of peace and quiet because Mrs. Ohlson will go to jail for that length of time."

Chief of GM Research Injured in Test Car

Charles L. McCuen, General Motors Corp. vice president and general manager of the research laboratory division, is reported improving today at Pontiac General Hospital after a test car accident Sunday.

GM spokesmen said McCuen was injured Sunday while driving a test car at the corporation's proving grounds at Milford.

Phone Manager Learns About Wrong Numbers

SARASOTA, Fla. (AP) — It was 4 a. m., and Taylor Scott, manager of the telephone company here, was sleeping soundly when his telephone rang.

Scott sleepily groped his way to the phone, stubbing his big toe on the way.

The voice at the other end of the line asked: "Is this the manager of the telephone company?"

Scott acknowledged it was.

"Well," said the voice "how does it feel to get out of bed at this hour of the morning and answer the phone and find it's somebody who's got the wrong number?"

"That's all I wanted to ask," the mystery man went on, and hung up.

200 Pupils Are Evacuated in Civil Defense Exercise

By HAZEL A. TRUMBLE

Two hundred school children were evacuated from Royal Oak to Rochester today to test the feasibility of such a program in the event of an atomic attack on Detroit's heavily-populated suburbs.

The second, fourth and sixth grade students of Royal Oak's Oakland Elementary School were rushed to Rochester on three Greyhound buses about 11 a. m. as civil defense officials watched the experiment closely.

The students filed out of their classrooms orderly and boarded the buses, guarded by Boy Scouts. The buses picked up police escorts for their 15-mile trip.

Although still too early to weigh the test completely, officials said early results indicate it was a success.

Officials on hand for the test included Lewis C. Jarrendt, Oakland County CD director; and Mayor Vernald E. Horn of Royal Oak, CD director for that city.

The school children evacuated were among 12,000 Royal Oak students who took part in the air raid drill. The other students slid under desks when air raid sirens screamed the warning of "enemy planes."

Students rushed to Rochester, considered a non-target area, were assigned to rooms in Harrison-Central Elementary School and second and fourth graders had lunch at the school.

Sixth graders went home with Rochester students for lunch. Each of the sixth graders was assigned a school "pal" to chum around with during his brief stay in Rochester.

The 200 students returned to Royal Oak this afternoon.

63 Years Old Today

Ike Working on Birthday After Penn Extravaganza

WASHINGTON (UP) — President Eisenhower was 63 years old today and bearing up well under the glittering burden of the most star-spangled birthday celebration in generations.

He scheduled a full day in his office, including appointments with Secretary of State John Foster Dulles and the British ambassador, before starting out late tonight on a five-state speaking tour that will take him from Ohio to the Mexican border.

There was little inclination at the White House to hold a birthday celebration of any size today after the extravaganza Republicans staged last night at Hershey, Pa.

There was nothing in recent American history like the Hershey party for size, glitter and theatrical production. It had everything from a massed chorus of 1,800 voices chanting "I Like Ike" to golf pros chipping sponge rubber practice balls into the President's lap.

There were birthday cakes by the hundred, including one (wooden) over 30 feet high and another (real) 7 feet tall. At one point, the President received a fiery salute from 7,000 persons, each equipped with a small wooden birthday cake and a lighted red candle.

And, to top off a long evening, there was an historical pageant set to music which was interrupted by laughter and applause when Paul Revere on horseback rode around an arena ring, followed quite seriously by a man in colonial military costume and bearing a shovel.

An estimated 20,000 to 25,000 per-

(Continued on Page 2, Col. 3)

Pembroke School Sewage Problem Nearing Solution

Slate Meeting for Tomorrow

Troy Supervisors and Land Developers Agree on Cost Breakdown

From Our Birmingham Bureau

BIRMINGHAM — The sewage problem currently holding back the $637,500 Pembroke school construction in Troy township is near solution, Superintendent of Schools Dr. Dwight B. Ireland indicated today.

Ireland said Troy Township supervisors and several land developers owning property near the site have agreed on the breakdown of cost factors, and will meet tomorrow at 7:30 p. m. in the Troy Township hall for final agreements.

Cost to the participants was not disclosed.

The problem first arose when the Birmingham Board of Education purchased the school site in Troy Township, and asked the city for sanitary, storm sewer and water facilities.

The Birmingham commission would allow sanitary and water connections, but stipulated that the storm water problem must be solved by the school board and nearby developers. Birmingham storm sewers in the area are handling their capacity, the commission said.

As now planned, water and storm sewer connections will be handled through Troy Township, and sanitary sewer connections will be made through the Birmingham system.

Ireland announced last week that the plans for the school were ready, and nothing further could be done until the sewage problem was licked.

* * *

Scoring its third straight victory of five football games to be played in the CYO league, Holy Name School took a 20-14 victory over St. James of Ferndale this week. Next game will be against St. Hugo's of Bloomfield Hills, next Monday at St. Hugo's.

* * *

Birmingham YMCA Gra-Y Clubs will have their semi-annual overnight outing at Camp Ohiyesa on Fish Lake near Holly, tomorrow and Friday. Groups will leave from the 'Y' at 10 a.m. Thursday, returning Friday afternoon.

* * *

Circle meetings of the Women's Mission Union of the First Baptist Church will be held at 10:30 a.m. tomorrow. Esther Circle will meet with Mrs. Fred Sawyer, on Yorkshire; Ruth Circle at the home of Mrs. Curnell Stanger, on Bennaville; Miriam Circle at Mrs. Dale McNutt's, on Torry, and the Naomi Circle at the Thomas street residence of Mrs. Cecil King, in Berkley.

* * *

September health report from City Health Nurse Mrs. Anyce Gillette showed four polio cases, one more than the previous month. Other communicable diseases listed showed one case of mumps in September, two in August; and two German measles cases during September, five in August.

* * *

First Methodist Church Woman's Society will hold its annual fall rummage sale Oct. 15-16, 9 a.m. - 6:30 p.m. on Thursday and 9 a.m. - noon on Friday. Mrs. Henry Anderson is chairman.

* * *

Boy Scout Troop B-7 committee chairmen were confirmed at this week's meeting with Tom Kavanaugh as general committee chairman. Others are: Tony Lorcke, advancement; Ed Evans and Dick Palmiter, training staff; Bob McKenzie, treasurer; Arnold Grooms, secretary; and Jim Grant, camping activities.

Tom Poole and John Webster are Explorer advisors and Tom Stolberg will be assistant scoutmaster under Eric Jacobson, troop leader.

* * *

Zoltan Irshay, director of the Delray Christian Neighborhood House in Detroit, will speak on "National Missions" when he addresses the Women's Association of Kirk in the Hills at a 12:30 p.m. luncheon tomorrow.

Luncheon will be served by the Abigail Ross Circle. Soloist will be Mrs. C. B. Kimball from the First Presbyterian Church of Pontiac and Mrs. Douglas Keys will lead devotions. Mrs. Carl Armbrust is program leader.

* * *

Well-known local sculptor Marshall Fredericks will be the guest of the Newcomers Club at a 12:30 p.m. luncheon tomorrow at the Community House. Fredericks will discuss "Sculpture As I See It," using slides to illustrate his completed works and works in progress throughout the country. Mrs. Allen Otto is program chairman.

* * *

Ladies Missionary Society of Redeemer Lutheran Church will serve an estimated 200 teachers a day, tomorrow and Friday from 12-2 p.m. at the church, when they offer a luncheon to teachers attending the Michigan Education Association meeting at Birmingham High School. Dining room chairman is Mrs. John Hartmann.

* * *

Ticket sale for Village Players' production of "Mr. Roberts" will begin tomorrow, under the supervision of Mrs. William Spinning, assisted by Mrs. Vern C. Markley Sr., and a ticket committee. The former Broadway hit will be given at the Playhouse Oct. 22-25, with 9 p.m. performances except Sundays, which will begin at 8:30 p.m.

* * *

Birmingham newcomers are:

Mr. and Mrs. Raymond Poulkrod, 1005 N. Woodward, from Detroit. He is with Michigan Bell Telephone Co.

Mr. and Mrs. John H. Brooks and their children, Chris, 4; Jeff, 2, Jonathan, 14 months, 768 Henrietta, formerly of Grand Rapids. He is with Republic Steel.

Mr. and Mrs. Edgar L. Hubbard, 1025 N. Woodward, from Schenectady, N. Y. He is with General Electric.

Mr. and Mrs. James Wahink and their daughter Billie Joan, 4, 1966 E. Lincoln, of Chicago, Ill. He is with Automatic Merchandising Co.

Mr. and Mrs. Vernon Roosevelt and their children, Danny, 12, Chris, 7, Carolyn, 11, 1193 Pierce, formerly of Huntington, L. I., N. Y. He is a sales manager with Motor Products Co.

Women's Club to Hear Talk on Trade Policy

BIRMINGHAM — Celebrating its 30th birthday, Birmingham Business Women's Club will hear Edward Littlejohn speak on "Our National Trade Policy" at a 6:45 p.m. dinner meeting at the Community House tomorrow.

Littlejohn, associate director of public relations for Burroughs Adding Machine Co., is director of the committee on National Trade Policy recently organized by President Eisenhower.

He is also a member of the World Affairs Committee of the Detroit Board of Commerce and the advisory committee of the Economics Club of Detroit.

'Spike' Briggs Quits Post in Bloomfield

BLOOMFIELD HILLS — City Commissioners last night accepted the resignation of Walter O. "Spike" Briggs Jr., president of the Detroit Tigers, as mayor and city commissioner.

Briggs submitted his resignation "because of my many duties" and "with much regret." A commissioner since 1947, he became mayor last April.

The lawmakers said a new commissioner would be appointed "soon" to fill Briggs' unexpired term until the municipal elections in April.

James Beresford, mayor pro tem, will take over the mayor's post.

Body of Leland Woman Found by Biology Class

TRAVERSE CITY (AP) — The body of Mrs. Maude Harting, 67, of Leland, was found floating in Lake Michigan yesterday by the biology class of Glen Arbor High School of Leelanau County. The class was on a field trip with its instructor.

Dr. E. J. Boland, Leelanau coroner, identified the woman and ruled her death was a suicide by drowning.

The Weather

PONTIAC AND VICINITY—Fair tonight and tomorrow. Low tonight 42 to 46. High tomorrow 70 to 74. Southerly winds 5 to 12 miles.

Today in Pontiac

Lowest temperature preceding 8 a.m. 42.

At 8 a.m.: Wind velocity 2 m.p.h. Direction: Northwest.

Sun sets Wednesday at 5:53 p.m.

Sun rises Thursday at 6:46 a.m.

Moon sets Wednesday at 10:13 p.m.

Moon rises Thursday at 1:56 p.m.

Downtown Temperatures

8 a. m.	45	11 a. m.	61
9 a. m.	45	12 m.	65
10 a. m.	44	1 p. m.	68
11 a. m.	45	2 p. m.	71
12 a. m.	53		

Tuesday in Pontiac (As recorded downtown)

Highest temperature	62
Lowest temperature	38
Mean temperature	50
Weather—Fair, .01 of an inch rain.	

One Year Ago in Pontiac

Highest temperature	85
Lowest temperature	40
Mean temperature	52.5
Weather—Fair.	

Highest and Lowest Temperatures This Date in 81 Years

83 in 1897 — 27 in 1937

Tuesday's Temperature Chart

Alpena	55	44	Lansing	62	32
Bismarck	78	39	Marquette	65	34
Brownsville	88	72	Memphis	84	45
Cadillac	62	37	Milwaukee	62	42
Chicago	66	44	Minneapolis	72	49
Cincinnati	72	43	New Orleans	86	59
Cleveland	65	36	New York	63	47
Detroit	61	39	Omaha	81	53
Duluth	60	48	Phoenix	97	67
Gd. Rapids	63	37	Pittsburgh	63	41
Jacksonville	74	62	St. Louis	75	45
Kansas City	81	51	Frisco	67	47

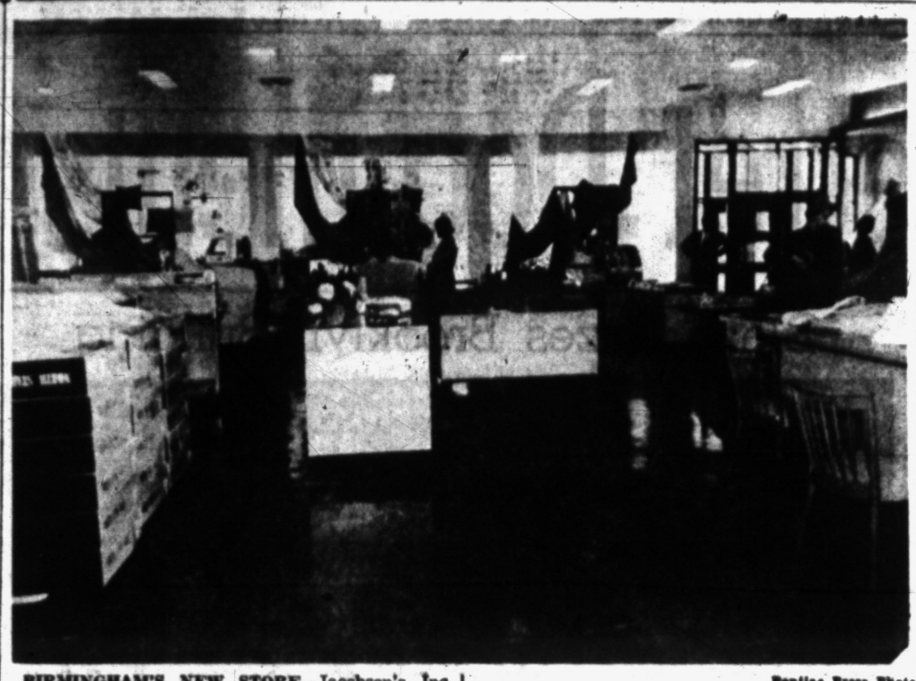

Pontiac Press Photo

BIRMINGHAM'S NEW STORE—Jacobson's Inc. this week opened their new home furnishing's accessory shop at 325 North Woodward Ave. To cater to unusual decorating interests in all homemaking areas, they have 5,500 square feet of display space. Parking area has been provided adjacent to their new store.

Radio Workshop Shows Devices in Birmingham

BIRMINGHAM — Realization of a dream started six years ago with makeshift equipment was climaxed last night with a showing of the workings of Birmingham High School's new Radio Workshop.

The workshop was set up on stage in the Little Theater, with students demonstrating the workings of each complex-looking knob, exhibiting the tape recording machine and turntables, and showing off their artistic abilities with the presentation of a short skit.

Ross Wagner, high school principal, said the equipment was equal to any in the state. He said the workshop will play an important part in the school's speech program as well as opening up new avenues to all teachers, because of the tape recordings facilities which can be used in classrooms.

Supt. of Schools Dr. Dwight B. Ireland said less than $4,000 had been invested in the installation and added that $1,500 more would be spent for FM communication.

New Jaywalking Law Makes Violation Costly

ST. LOUIS (AP)—That jaywalking route across the street might save time—but it also will cost anywhere from a buck to $500 from now on in St. Louis.

The city's new anti-jaywalking code, in effect today, prohibits crossing a street against a red light or a traffic officer's signal.

Violators are liable to a $1 fine at the police violation bureau. They can demand a trial, too, but if convicted they'll face a fine up to $500 or a workhouse sentence of up to 10 days.

Rich Mrs. Poor Leaves Estate Topping $480,000

RICHMOND, Va. (AP) — This headline appeared in today's edition of the Richmond Times-Dispatch:

"Estate of Mrs. Poor totals $480,780.15."

The estate is that of Mrs. Ida M. Poor, widow of Ruel W. Poor, a New York banker.

Ike Back at Work After Gigantic Party

(Continued From Page One)

sons paticipated in the celebration which included three parties—an outdoor box supper in a stadium, a $100-a-plate roast beef dinner in a circus tent and a three-hour show in the Hershey Arena.

High spot of the evening for Mr. Eisenhower was formal notification of the creation of the Eisenhower exchange fellowships by friends across the country to promote better international understanding. This was his big birthday gift.

In his only extensive, but informal remarks of the evening, the President said he hoped the fellowships would promote "international relationships of friendship and not enmity, not prejudice, not preconceived notions that the other fellow is a skunk while we are pretty good fellows."

Then the President and Mrs. Eisenhower, who warded off the chill with a stone marten stole over a gray cloth coat, dropped in for dessert at the $100 roast beef buffet in a tent borrowed from Ringling Bros. Circus.

The big smash of the evening was reserved for the arena which the President entered driving Mrs. Eisenhower somewhat gingerly in a bright green Pennsylvania Dutch buggy behind a handsome dappled gray horse.

In the arena, a 7-foot cake rose on a stage elevator. The President struck a kitchen match on his left shoe and lighted one candle.

The other 62 candles burst into an electric glow and the crowd began singing "God Bless America." Everybody was served birthday cake and ice cream, the President taking two helpings.

Store Opened by Jacobson's

New Home Furnishings Shop in Birmingham All on One Floor

BIRMINGHAM — Jacobson's Inc. this week presented to homemakers of this area their new house furnishings accessory shop at 325 North Woodward Ave.

Specializing in unusual decorating items from the top markets of this country and other parts of the world, the one-floor store includes a series of specialty shops.

A bath shop, closet shop and custom shop are featured and one corner is dedicated to unusual window dressings in curtains and drapes.

Decorator fabrics are also on display.

An informal dining section has been included in Jacobson's new 5,500 square feet of display area and this department will feature pottery, glass and brass serving pieces.

Heading the sales staff of 20 will be Edward Anderson and his assistant, Roy Bronsing.

Adjacent parking space has been provided.

Wisconsin Elects Dem for Congress

(Continued From Page One)

which would have little bearing on the result.

Tuesday's was the nation's fifth special congressional election since Eisenhower was elected President in 1952. Democrats filled seats vacated by Democrats in South Carolina, Kentucky, Illinois and Virginia. This was the first reversal of one party of the other in such an election. As a result of yesterday's election, the House of Representatives now has 218 Republicans, 214 Democrats, one independent and three vacancies.

Up until the time the polls closed Republicans expressed confidence of victory on the strength of their intensive campaign that included a four-day tour on behalf of Padrutt by Gov. Walter Kohler and on the record that showed the district had been carried by Republican national and state candidates continuously in recent years. President Eisenhower won in the district by 84,079 to 46,140 for Adlai Stevenson and carried every county last year.

* * *

Democrats expressed only a faint hope of victory and Johnson himself said only that he had a good chance.

Although some Democratic leaders referred to the election as an indirect slap at Joseph R. McCarthy, Wisconsin's controverial junior senator, he took no part in it and neither candidate made major issue of McCarthy in their campaign.

After conceding defeat Padrutt declared: "I have stood four square behind President Eisenhower and I still stand there. I fail to see how a Democrat can help him but the people have expressed their choice and I accept it. The results show very clearly that the farmer and laboring man do not like the present administration's farm policies and took this opportunity to show their displeasure."

Sen. Estes Kefauver (D-Tenn) and Claude Wickard and Charles Brannon former agriculture secretaries, toured the district in one day whirlwind campaigns for Johnson.

Milford Man Is Injured Veering to Avoid Crash

A Milford man suffered multiple cuts and bruises Tuesday night when he veered his auto to avoid a head-on collision and crashed into a utility pole.

William DeVries, 35, of 1290 Applewood Dr. was treated at Pontiac General Hospital and later released. The crash occurred on Union Lake Rd. at Midway Rd., Commerce Township, according to Oakland County sheriff's deputies.

Clothing Drive Plans Progress

Young People to Gather Garments for Abroad on Halloween

Committees planning "Begging for Christ" on Halloween met in First Congregational Church Tuesday evening. Plans were furthered for the plan for young people of the city to beg clothing for Korea, Greece and Germany that night.

Youth groups represented were from All Saints Episcopal, Ascension Lutheran, Baldwin Avenue Evangelical, United Brethren, Bethany Baptist, Central Methodist, Covert Methodist, First Congregational, First Methodist, First Presbyterian and Oakland Park Methodist Churches of Pontiac, Trinity Methodist of Keego Harbor and the Phalanx Club of the YMCA.

The combined groups pledged 250 young people for the task of collecting over the city, and the participants hope that before Halloween at least 20 churches and 400 young people will respond.

The young people believe that interested persons will provide the money needed for processing and shipping the clothing. The funds will be handled by Gordon McLeod of Community National Bank and Harold B. Euler, associated with Patterson and Patterson.

The clothing canvass will continue from 5 to 7:30 p. m. when the trucks will be unloaded and return the young people to parties at the downtown churches from 8 to 10 p.m. At 10:10 a dedication service will be held at Central Methodist Church, closing at 10:30.

A similar project is being planned by the Exchange Club of Drayton Plains, and other organizations in outlying districts may join in.

While each organization will work out its own plans, there is a possibility of collaboration in shipment.

McCarthy Claims Scientist Took Data

(Continued From Page One)

short, a defense mechanism against atom attack.

Two of five civilians technical experts who were employed at Ft. Monmouth were scheduled for questioning by the subcommittee today.

They are Hyam Gerber Yamins, a radar specialist who was assigned by the Army Signal Corps to the Massachusetts Institute of Technology as a liaison officer, and Harold Ducore, an electronics engineer.

Defense Secretary Wilson, asked yesterday in Washington whether he thought espionage was involved at Ft. Monmouth or whether the matter concerned security leaks, declared:

"It looks like it might be worse than just a security leak."

Several civilian employes of the Signal Corps asked that a search be made for the missing records. The search started in 1951 and still is continuing.

No certificates of destruction had ever been issued for the documents but certain registry notes on their contents were destroyed with the approval of two unidentified Army officers.

Destruction of classified Army documents normally requires the approval of someone in authority, who issues a certificate. It may be assumed that originals might not have been destroyed if no such certificate has been made out.

McCarthy said one of the two officers who allegedly approved the destruction of notes on the documents is now on duty in Europe. The senator added that Army Secretary Robert T. Stevens "promised to see that he is brought back here," presumably for questioning by the subcommittee.

The senator said destruction of the notes was "completely unprecedented" and would be the "normal thing to do to cover up theft of the documents."

Nine witnesses went before the subcommittee yesterday. Four were described as current employes of Ft. Monmouth, where several civilians have been suspended on security grounds.

McCarthy indicated some of the witnesses balked at questions concerning Communist infiltration. He said many of the witnesses knew or had some association with executed atom spy Julius Rosenberg. He added that it might be necessary to question David Greenglass and Harry Gold, confessed co-conspirators of Rosenberg now serving federal prison terms.

The Most
beautiful thing on wrists—a
Hamilton Watch
Saba
17 N. Saginaw St.

MIG Pilot to Receive Honors in Jackson

FLINT (UP) — Lt. Francis Jarecki will be honored Sunday at a Pulaski Day dinner sponsored by Flint Post 8 of the Polish Legion of American Veterans.

Jarecki, who escaped from his native Poland in a Russian-built MIG last March, will receive the keys to the city from Mayor Donald Riegle. The dinner was postponed a week so the 22-year-old airman could attend. A downtown parade will follow welcoming ceremonies.

FTC Member Opposes Ruling

Says Liberalized Use of 'Free' in Advertising Permits Lying

WASHINGTON (AP) — James M. Mead, member of the Federal Trade Commission, has denounced a new FTC rule governing the use of the word "free" in advertising.

He said Tuesday it would allow advertisers to "use a literally untrue statement provided they use it reasonably."

Mead said he hoped the new ruling by the majority now on the FTC did not portend "revisions of the more basic and important concepts of the commission." He added that he does not "now believe" such revisions are foreshadowed.

Mead is a former Democratic congressman and senator from New York. He made his statements today in a dissent from the FTC's recent ruling that merchandise received at no extra cost with a purchase may be called free in advertising.

The new ruling laid down "reasonable standards" for use of the word "free." These included provisos that when an offer of free merchandise is made there must be no reduction in the usual quality or quantity of the merchandise to be bought, or an increase in its price.

This ruling reversed earlier opinions of the FTC which limited the use of the word "free" to the offer of merchandise which did not have to be paid for and which did not require some other purchase.

Detroit Boat Pilot Stands Trial Today

The trial of Alfred A. Kahner, 21, of 19980 Santa Rosa, Detroit, in the motorboat death of another Detroiter in Cass Lake July 15, opened today in Oakland County Circuit Court.

Kahner, who was operating the craft at the time of the mishap, is charged with involuntary manslaughter in the death of George Hackett, 28, of 25953 Fordson. The case is being tried before Circuit Judge Frank L. Doty.

Hackett was killed while swimming off Cass-Dodge Park No. 4. His body was recovered by Waterford Township Fire Department the next day.

Young Democrats Plan Organization in County

A meeting will be held at the Hotel Roosevelt Friday at 8 p.m. for the purpose of organizing an Oakland County Young Democrats Club. Two speakers from Detroit will be present, according to Willis M. Brewer, Oakland County Democratic chairman.

Eastern Stars Convene

GRAND RAPIDS (AP)—The Grand Chapter of the Michigan Order of Eastern Star opened its 87th annual convention here today with approximately 5,000 members in attendance. Sessions continue through Thursday.

Passes One-Third Mark

BATTLE CREEK (AP) — Battle Creek's Community Chest has reached 37.5 per cent of its $236,616 goal. To date $88,756 has been pledged.

French OK Big 3 Note

PARIS (AP)—The French Cabinet today formally approved the text of a Western Big Three note to Russia proposing again a meeting on Germany and Austria with the Soviet Union in Lugano, Switzerland. The date would be early in November.


Both For $12.95
Matching Wedding Bands handsomely tailored bands in 14K yellow gold
Jewelry Department
GEORGE'S
NEWPORT'S

Pontiac Deaths

Denton Arthur

Funeral for Denton Arthur, 42, former resident of Pontiac and Almont, will be tomorrow at 2 p.m. from Muir Funeral Home, Almont, with burial in Ferguson Cemetery.

Mr. Arthur, who formerly operated a grocery store in Pontiac, died Sunday in St. Petersburg, Fla. where he moved recently.

Surviving besides his widow, Mary, are his mother, Mrs. Buelah Arthur, and a sister, Mrs. Maxine Peck, of St. Petersburg; and a brother, Keith, of Houghton Lake.

Mrs. Florence Austin

Mrs. Florence Austin, 67, former resident of Pontiac, died in San Diego, Calif. on Monday.

Mrs. Austin, formerly Florence Bowman was raised in Pontiac and moved to California in 1941.

Surviving besides her husband, Charles, is a son Charles Jr., and a brother, Herbert Bowman of Pontiac.

Funeral and burial will be in San Diego.

Thomas Demski

Thomas Demski, 75, of Detroit was dead on arrival at Receiving Hospital in Detroit Tuesday.

Born in Poland, Mr. Demski was the son of Ludwig and Dominica Organowska Demski. He was a retired wholesale grocery worker.

He is survived by a daughter, Mrs. Stella Warrington of Pontiac; three brothers, Gustave of Vassar, Anthony of Davisburg and John of Pontiac.

The body is at the Pursley Funeral Home.

Mrs. Alice L. Morrison

Mrs. Alice L. Judson Morrison, 87, died at the home of her son, Herbert T. of 37 Edward St., at 5 a. m. today.

Born in Racine, Wis. Jan. 10, 1866, she came to Pontiac four years ago from Manistique. She was a member of the Methodist Church there.

Besides the son, Herbert, she is survived by three other sons and four daughters, Mrs. Alice Gooch and Gerald Morrison of Pontiac, Mrs. Mabel Olson of Detroit, Warren Morrison of Escanaba, Floyd Morrison of Caro, Mrs. Ruby Swanson of Norway and Mrs. Doris VanEyck of Manistique. She is also survived by 14 grandchildren and 17 great-grandchildren.

The body is at the Pursley Funeral Home.

Mrs. Frances D. Veazey

Mrs. Frances D. Veazey, 62, of 147 E. Iroquois Rd., died at Pontiac General Hospital at 2:20 a. m. today.

Born in Columbus, Ind., Jan. 20, 1891, she was the daughter of Allen E. and Zuleina Bond Henderson. She married Daniel R. Veazey at Indianapolis, Ind., Aug. 26, 1922, and came to Pontiac 25 years ago from East Moline, Ill.

She was a member of Central Methodist Church in Indianapolis, Pi Beta Phi Sorority and the Auxiliary of Cook-Nelson Post 20, American Legion.

Besides her husband she is survived by a son, Richard, and a daughter, Dione E., both of Pontiac. Also surviving is a sister, Mrs. Harry Piercefield of Columbus, Ind.

Funeral will be Friday at 2 p. m. from the Voorhees-Siple Funeral Chapel, Dr. William H. Marbach of First Presbyterian Church will officiate and burial will be in Perry Mount Park Cemetery.

It is safe to hold a queen bee in your hand as the queen bees use their stings only on other queen bees.

Set Trial Friday for Pontiac Pair

Youths Arraigned Here Admit Total of Twelve Breakins

Two Pontiac men waived examination when arraigned in Pontiac Municipal Court Tuesday on a charge of breaking and entering in the nighttime.

Judge Maurice E. Finnegan bound them over to Oakland County Circuit Court for arraignment Friday and they were returned to Oakland County Jail when unable to furnish $1,000 bond each.

Roy W. Newton, 22, of 30 Norton St. and William E. Wilsey, 17, of 31 Judson St. were arrested Sunday on Oakhill St. near Moreland Ave. by two Pontiac policemen who said the pair acted suspiciously.

The two men admitted breaking into two grocery stores and a barber shop earlier. A total of $126.57 was confiscated by police who said the two also admitted a total of nine other break-ins.

Family of 5 in Crash That Kills Daughter

In an accident that hospitalized an entire family in the Cheboygan Hospital Tuesday, one daughter, Carolyn, 14, was killed.

The accident involved the family of Kenneth Wyllys, now residing at 18643 Schafer Rd. in Detroit, formerly of Lotus drive in Windiate Park, Waterford Township.

Wyllys' injuries are reported to be not serious and he probably will be released from the hospital today. Mrs. Wyllys has a fractured vertebra and Susan, 7, a fractured skull. One of the daughters, Barbara, 12, was treated and released yesterday.

Baby Found Dead

CADILLAC (AP)—Six-months-old Mary Jean Oram, daughter of Mr. and Mrs. Earl Oram, was found dead in her carriage Tuesday. Wexford County Coroner James Yearnd said death was due to suffocation.

Bring the children for a weekend in DETROIT!

Your youngsters will love a weekend in Detroit—the excitement of the museums, Zoological Park, Edison Institute and so very much more.
When you do come into Detroit—be sure to stay Statler! The Statler makes a specialty of treating young guests with surprises planned just for them. So stay STATLER on your Detroit weekend!
HOTEL STATLER
Facing Grand Circus Park
DETROIT

SELECT Genuine Orange Blossom TO BE SURE

For many years this mark within a diamond ring has meant assured fine quality, beautiful styling and masterful workmanship. Let us show you the many points of superiority found in these beautiful rings.
REDMOND'S
Optometrists—Jewelers
81 N. Saginaw St. FE 2-3612

UNLIMITED BUSINESS OPPORTUNITY

$1,590.00 TO $7,950.00 CASH REQUIRED

(Secured by Inventory)

WANTED, a financially responsible man or woman to supervise a business of new type merchandising vendors in Pontiac and surrounding territory. Patrons drop in a coin and take any of the following: A STEAMING HOT CUP OF COFFEE, with sugar and cream if desired, DELICIOUS HOT COCOA OR TEA, RICH BOUILLON SOUPS, CRACKERS, COOKIES, OR DONUTS, etc. All of these items dispensed from one very simple mechanical machine. Every cup made individually. Machines will be installed in business establishments, manufacturing plants, offices, etc. Earning power unlimited. Can be operated in your spare time, earnings depending on number of units you are capable of handling. If you can follow instructions and supervision of a large National Company, you should become financially independent within a very short time.

Please do not answer this advertisement unless you have the required amount of cash available and are a person who can make and give a definite decision after you know the facts!! We are interested only in people who can start immediately. For personal interview, write fully about yourself, include phone number, to Box 42, Pontiac Press.

DAVE'S Men's and Boys' Store



Gives You Real Bargains in **Hunting Equipment**

HUNTING COATS $6.75
Brown duck hunting coats with large game pocket and shell pockets. Sizes 36 to 46.

PANTS -- BRITCHES $4.95 Up
And knit bottom pants to match.

CAPS to Match 97c Up

RED STAG COATS $14.95
All wool red and black plaid wool hunting coats. 32-oz.

BRITCHES TO MATCH
Also matching knit bottom pants

WOOL CAPS $1.49 up

INSULATED HUNTING BOOTS $10.95 up

Large Selection 4 and 5 Buckle Arctics
12" and 16" Lace Rubber Packs



USE OUR LAYAWAY PLAN

We Have a Fine Selection of Quality Luggage

We Give Holdens Trading Stamps!

158 N. SAGINAW ST. (Next to Sears)

Here comes help ... ice-cold Coke

Whatever your work, it goes easier
when you pause now and then
for an ice-cold bottle of Coca-Cola.
Yes, sir—Coke helps plenty
...you work refreshed.



BOTTLED UNDER AUTHORITY OF THE COCA-COLA COMPANY BY

THE COCA-COLA BOTTLING COMPANY OF PONTIAC

"Coke" is a registered trade-mark © 1953, THE COCA-COLA COMPANY

Siamese Twins Leave Hospital

Mouton Babies Now Normal After Historic Separation Sept. 17

NEW ORLEANS (AP)—The Mouton Siamese twins—now normal, happy baby girls after their historic separation—will leave the hospital for their home in Lafayette today.

Catherine Anne and Carolyn Anne, daughters of Mayor and Mrs. Ashton Mouton of Lafayette, are leaving here much sooner than physicians expected.

"But they have improved so rapidly, so much better than expected," explained Dr. L. L. Weissmiller, director of Ochsner Foundation Hospital. "They are completely out of danger now."

Dr. Weissmiller said the girls were completely normal and happy in every respect. They play with toys, enjoy being fondled by their nurses and have very sunny dispositions.

The girls were joined near the base of the spine at birth July 22. They shared a common lower intestinal tract while the sacrum, a part of the lower vertebra, was fused. They also were connected in the dural sac, the covering of the spinal cord at the lower end.

A team of eight surgeons separated them Sept. 17. One staff surgeon said the survival of both girls wrote a new page in medical history. To his knowledge, both twins had never survived such an operation.

Evidence of their good health was seen in their rapid gain in weight. At birth, together they weighed 11 pounds 8 ounces. Catherine Anne now weighs 9 pounds and Carolyn Anne weighs 8 pounds 12½ ounces.

They will be brought back here periodically for checkups. More surgery on the intestinal tract is necessary to complete the operation, but Dr. Weissmiller said that is several months away.

German Air Rebirth Seen Two Years Away

LONDON (INS) — British aviation circles predict that the long-heralded rebirth of German civil aviation will not take place before 1955. These sources assert that it will take at least two more years for the new Luftansa to set up its first international airlines.

An Agence France Presse dispach from London reported that the German airlines will probably use American equipment at first. They reportedly have not yet chosen between the Douglas DC7 and the Lockheed Super-Constellation.

Thirty-two states have mandatory provisions in their statutes for free school text books.

Army Reports Contact Lenses Best for Soldiers

CHICAGO (AP)—Contact lenses — thin glass or plastic shells worn on the eyeballs—have many advantages for troops, eye doctors were told today.

The general conclusion of a report on recent tests by the Army Medical Research Laboratory was that contact lenses were superior to spectacles on sports or battle fields.

Dr. James L. McGraw of Syracuse, N. Y., and Dr. Jay M. Enoch of Fort Knox, reported:

"Rain, snow and mud, which may interfere with vision when spectacles are worn, are not problems with contact lenses. The frosting and steaming of spectacles is avoided with contact lenses."

Also, "spectacles are at a disadvantage" because they are "easily dislodged and broken."

The report was made at the annual meeting of the American Academy of Ophthalmology and Otolaryngology, society of eye, ear, nose and throat specialists.

Solon Says Arms Russia's First Aim

NEW YORK (UP)—Rep. Robert B. Chiperfield (R-Ill.), chairman of the House Foreign Affairs Committee, said today after a brief visit to Moscow that the Soviet Union obviously is expending its energies on guns rather then butter.

Chiperfield returned aboard the Cunard Liner Queen Elizabeth from a trip to Europe which included a visit in Moscow with U. S. Ambassador Charles Bohlen.

He said he had been in Moscow such a short time he did not feel he could "publicly generalize" on his impressions. But he said he would permit himself "one such generalization."

"It is apparent the Communists have not been able to provide both a high level of armament and a high standard of living for its people," he said. "Since the latter is obviously so low, it is reasonable to assume the overwhelming majority of its industrial effort has gone into armaments."

Answered Bird Call

ROSWELL, N. M. (AP)—City firemen, making a report on a tree-top blaze, dutifully entered the word "birds" on a line calling for "Occupants."

Egypt, Britain to Talk on Suez Canal Dispute

CAIRO (AP)—Egypt's minister of national guidance, Maj. Salah Salem, says Egypt and Britain will "speak their final words on major points" of the Suez Canal dispute at a meeting next Saturday or Monday.

Salem said last night that if agreement is reached on some points, which he declined to specify, it was likely that formal negotiations would begin soon afterward.

Watervliet Man Killed

KALAMAZOO (AP) — Clyde Holoway, 17, of Watervliet, died in Borgess Memorial Hospital today of injuries suffered last week when his car overturned as he suddenly jammed on the brakes. His back was broken.

(Advertisement)

How to Hold FALSE TEETH More Firmly in Place

Do your false teeth annoy and embarrass by slipping, dropping or wobbling when you eat, laugh or talk? Just sprinkle a little FASTEETH on your plates. This alkaline (non-acid) powder holds false teeth more firmly and more comfortably. No gummy, gooey pasty taste or feeling. Does not sour. Checks "plate odor" (denture breath). Get FASTEETH today at any drug store.

Buying:
SCRAP IRON and METAL
Selling:
Structural Steel
I-Beams -- Channels
Angles -- Etc.
S. Allen & Son, Inc.
22 Congress St.
FE 5-8142

(Advertisement)

Way to Relieve Itchy Pimples

When your skin is irritated with pimples, red blotches and other skin blemishes, and you're crazy with itching torture, here's fast relief. Get a 45c box of Peterson's Ointment at your druggist and apply this soothing balm. Promptly relieves smarting and itching. Your skin looks better, feels better. Money back if not delighted.

In about 35 per cent of the collisions of trains and motor vehicles at established grade crossings, it has been found that the motor vehicles ran into the sides of the trains.

Why Be Fat?



Listen to Ilona Massey

"I think Ayds is wonderful! It certainly helped me," says Ilona Massey.

Others who have followed the Ayds Plan report losing up to 10 pounds with the very first box ($2.98). When you take Ayds before meals as directed, you automatically eat less—lose weight naturally.

AYDS VITAMIN CANDY
SIMMS BROTHERS
98 N. Saginaw —Main Floor

SINUS

And those terrible headaches caused by sinus now relieved by tablets taken internally.



Sinus suffers go all out in their praise of the wondrous relief from these tablets. Get a bottle today!

TRUMAC TABLETS
SIMMS BROTHERS
98 N. Saginaw —Main Floor

Take a Tip from Mother Nature!

Fertilize in the Fall

Lawns, plants, trees and shrubs get far greater food value from Fall fertilizing than any other time of the year.



MILORGANITE Organic Fertilizer is easiest-of-all to use. No danger of 'burning-out' lawns, no watering required, no need to follow complicated instructions. **DON'T WAIT** 'til next Spring when it's scarce. **GET YOURS NOW.**

25 Pounds $1.59
50 Pounds $2.59
80 Pounds $3.75
100 Pounds $4.25

98 North Saginaw Street — SIMMS BROTHERS — Second Floor



This little index finds names, addresses, phone numbers as quick as a wink . . . automatically just slide selector to to desired letter and it opens at the touch of a finger.

98¢

SIMMS BROTHERS
98 N. Saginaw —Main Floor

Prices Slashed!
RUBBER GOODS SALE!

This merchandise is "irregulars" of famous brand rubber goods but every item is GUARANTEED leakproof and for long wear by both maker and Simms.

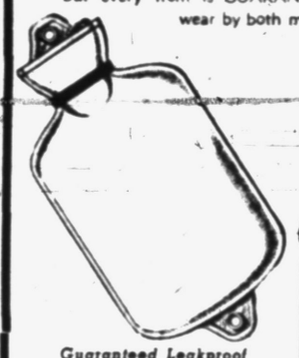

Guaranteed Leakproof
Hot Water Bottle
$1.50 Value **59¢**
Full 2-quart capacity, made by famous maker. Slight factory blemishes.



Finned Front Style
Hot Water Bottle
$2.69 Value **98¢**
Deluxe quality with very slight factory blemishes. Guaranteed leakproof. White color only.



Compact and Complete
Travel Syringe
Regular $2.00 Value **98¢**
Complete unit with all the necessary attachments. Compactness makes it easy to carry while traveling.

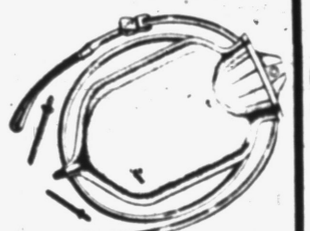

Large Capacity Size
Fountain Syringe
Regular $3.19 Value **98¢**
Easy to fill, large capacity. Made from high grade rubber. Carries full manufacturer's guarantee.



Velvet Lined Rubber
Household Gloves
Regular 98c Value **49¢**
Attractive household glove made from genuine latex. Is resistant to oils, fats and greases. All sizes.



Built for Comfort
Invalid Cushion
Built for years of service. Molded construction. 12-inch size, regular $4.39 value. **$1.39**
$4.59 14-Inch $1.59
$5.19 16-Inch $1.79
$5.79 18-Inch $1.98

98 North Saginaw Street — SIMMS BROTHERS — Drugs—Main Floor

THURS. HOURS—9 TO 6

Thursday Thrift Thrills

Thursday's Thrift Thrills are typical of the BIG SAVINGS you get at Simms . . . these are a few of many bargains.

MAIN FLOOR BARGAINS
4-GORE
Ladies' Rayon
SLIPS
Sizes 32 to 46
88¢
Adjustable straps, shadow panel. White and pink. Sizes 32 to 46.



MAIN FLOOR BARGAINS
100% NYLON
Brief Style
Ladies' Panties
2 for 88¢



First quality panties in brief style. Elastic leg band & all around elastic waistband. White, Pink and Blue Colors. S-M-L.

MAIN FLOOR BARGAINS
Cotton or Rayon
Ladies' Blouses
Regular $1.49
88¢
Sizes 32 to 46
Several assorted styles in button front or back, short or long sleeve . . . assorted color combinations. Buy two or more at this low price.



MAIN FLOOR BARGAINS
"SHEERSPUN" 1st Quality
Ladies' Nylons
$1.00 VALUE
66¢
51 Gauge
15 Denier

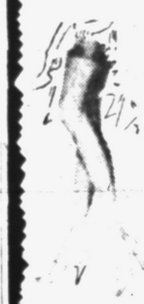

First quality, full fashioned hose. Sheer beauties with dark seams and some with dark heels. Sizes 8½ to 11.

SIMMS BROTHERS
98 N. Saginaw —Main Floor

Prices Cut This Week Only on Hunters & Camping Equipment

Full Size **"PROSPECTOR"** Brand
Zipper Sleeping Bags
With Moisture-Proof Ground Cloth



Regular $10.95 **$8.88**
Genuine Kapok filled. Full length, heavy duty zipper. Water repellent treated. Full size. First quality.

Army Style—Braced
Folding Camp Cots
Regular $6.00 Value **$5.55**

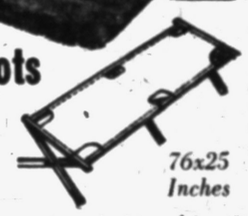

76x25 Inches
Ideal for travel, camp or home. Heavy-weight duck canvas . . . 6 ft. 4 in. frame . . . steel plate reinforced . . . folds compactly.

98 North Saginaw Street — SIMMS BROTHERS — Sports—Second Floor

VERY SPECIAL PURCHASE

Thousands & Thousands Sold at 35c or More

Simms bought maker's entire stock of discontinued designs to bring prices down!



Embossed **"CLOPAY"** Plastic
Table Place Mats
Basket Weave & Lace Designs
9 COLORS and WHITE
4 for 49¢
Regular $1.40 Value



Large 18x12 Inch and 17½ x 11½ inch size. Choice of two styles.

Buy for Yourself and for Christmas Gifts

Adds beauty to any table, prevents soiling and stains on precious linens. Colorful embossed plastic, wipe with damp cloth to clean. White, green, brown, yellow, coral, ivory, gray, chartreuse, red colors.

Over two thousand on sale but we still urge early shopping.



BASEMENT — SIMMS BROTHERS

Get a Good
USED TV
$10-15 Down—$5 per Week
at HAMPTON TV
286 State St.

Draft to Call 1,000-1,150

LANSING (UP) — Col. Arthur Holmes announced today Michigan's December Draft call will be between 1,000 and 1,150 men. The state selective service director said the December quota will be based on the national call of 23,000 men.


Complete Eye Examinations
By thoroughly trained and registered optometrists.
Dr. B. R. Berman
Optometrist
Phone FE 4-7071
Sallan Optical Department
17 N. Saginaw St.
Credit Available

Playful Deer Lays Seige to Farm Home

ST. CHARLES, Mo. (UP)—A playful and inquisitive deer has laid siege to a farm home near here.

The animal, a large buck, stepped into the farm yard yesterday. He butted the caretaker, sharpened his antlers on a car and tried to bull his way into the house.

Albert Garner, the caretaker, lives on the farm with his wife and sister-in-law. "The animal appears more playful than vicious," Garner said.

He added that the deer pawed at the house door and several times stood on his hind legs to look through the windows. When not occupied with the car or investigating the house, the deer lies on the ground waiting for someone to come out.

"He seems to particularly enjoy chasing the women," said Garner.

Hubby, Son, 3 Brothers —All Are Firemen

GRANI RAPIDS (UP) — One of the strongest boosters for fire prevention in Grand Rapids is Mrs. Ann Shears. Her husband, Robert L. Shears, is a district fire chief who retires Oct. 25.

Her son, Robert, is a lieutenant in the fire department, and her brother, Ernest Esbaugh, is a deputy fire chief. Two other brothers, William and Fred Esbaugh, recently retired from the fire department after 56 years combined service.

Claim Ex-Detroiter Owes $1.3 Million

SAN FRANCISCO (UP) — Federal tax liens totaling $1,340,000 have been filed against George Lewis, 1948 manager of the Detroit Fairgrounds race track, and his wife, Ida.

The liens were filed against Lewis, 62, and his wife in nearby San Anselmo, where they now live.

Lewis denies he owes the government any back income taxes and said that he retired in 1946 and moved to San Anselmo. Except for 1948 when he got "between $150,000 and $200,000" for managing the Detroit track, Lewis said he had no income since his retirement.

The California collector of internal revenue said the liens were filed to protect the government's claim that Lewis owes for the tax years 1942 through 1948.

Husband Berated Talent, Actress Wins Divorce

SANTA MONICA, Calif. (UP)—Actress Julia Adams, 26, testified in winning a divorce yesterday that her husband told her she didn't have the acting ability to go with her $200,000 legs.

The dark-haired starlet, whose legs were insured by Universal-International Studio for that amount, divorced writer Leonard Stern, 30. They were married here in December 1950.

New Guinea's greater bird of paradise, noted for its magnificent and multicolored plumes is a cousin to the common crow.

Guiana Faces Cuts in Trade

Strikes Paralyze Sugar Industry After Ouster of Left Wing Leaders

GEORGETOWN, British Guiana (AP)—Smoke from burning canefields hung over Georgetown today, pointing up a threat of economic distress to this troubled British colony.

Fires blazed on at least two nearby sugar plantations after workers walked out in protest against the British ouster of government ministers from the colony's left wing People's Progressive Party (PPP).

With strikes paralyzing or slowing most of the sugar industry — British Guiana's principal source of income, observers predicted the pinch would come soon. Businessmen already complained of a drastic drop in trade.

The British kicked out PPP Prime Minister Cheddi Jagan and five other ministers from the party on Thursday, charging they were plotting to turn British Guiana into a Communist state. The PPP retaliated by calling a general strike but so far only the sugar workers have responded.

British Governor Sir Alfred Savage invoked his emergency powers last night to keep the walkout from spreading. He banned strikes by transport, shipping, harbor, communication, postal and public utility workers.

The governor still has in reserve other emergency powers granted him by London to deal with the situation. These include the right to make arrests without warrants, to search any person, building or vehicle, and the censorship of press and radio.

The canefield fires were set last night on the Uitvlugt and Leonora plantations, about 14 miles west of Georgetown. The Uitvlugt mill closed after its workers walked out but, the Leonora mill was grinding with makeshift crews replacing its regular workmen.

Only one mill in the Georgetown area operated normally. Two were completely shut down by the strike and 11 others were grinding only when they could get cane or workers to operate the machinery.

Police and troops conducted widespread raids yesterday on homes of suspected Communists and subversives or places where it was thought Red documents might be found but there was no announcement of what had been turned up.

Ships float because they weigh less by volume than water.

BAYER ASPIRIN
RELIEVES SIMPLE HEADACHE
FEEL BETTER FAST!

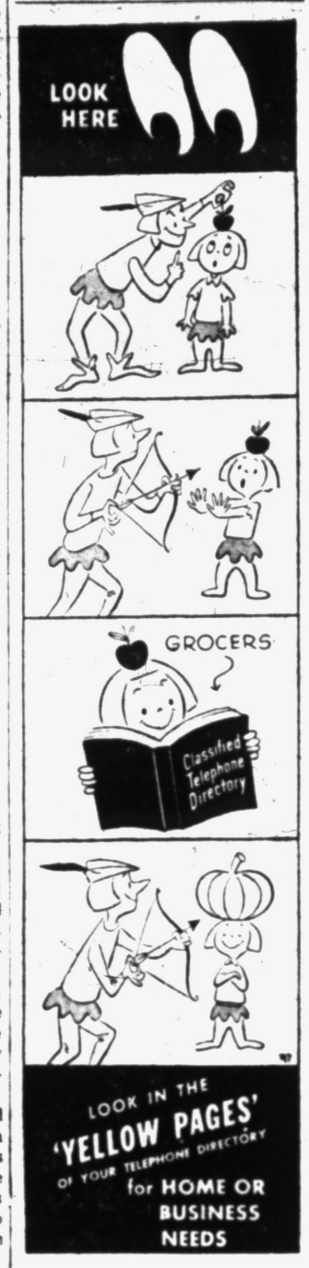

WAITE'S BONUS APPLIANCE SALE

A VALUABLE **FREE BONUS** WITH EVERY APPLIANCE PURCHASED AT WAITE'S!

With Every Radio	With Every Lewyt	With Every Stove	With Every Refrigerator	With Every TV Set	With Every Washer or Dryer
A Regulation Type Football!	A Lady's or Man's Deluxe Wristwatch!	A Telechron Kitchen Clock!	A 52-Piece Set of Silverware!	A 400-Day Clock Worth 39.95!	A 16-Piece Set of Dinnerware!

America's Greatest Value!

PHILCO 21-inch TELEVISION



PHILCO FEATURES!

- *30 sq. inches larger than many so-called 21-inch TV sets!*
- *High powered Super Colorado chassis with new brighter picture!*
- *Richly styled cabinets that add much to your home's appearance!*
- *Price includes Federal Excise Tax plus 1 year picture tube warranty!*



NO DOWN PAYMENT
When You Trade In Your Old TV!

PLUS . . . *A beautiful 400 day clock FREE of extra cost!*

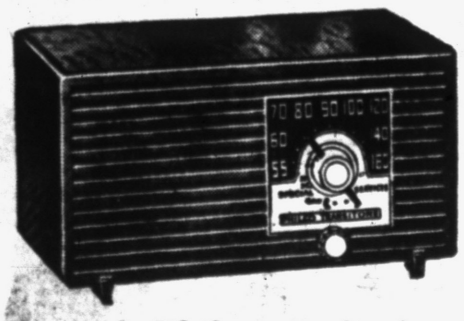

real Philco quality!
TABLE RADIO
Best compact radio buy in the nation! Unmatched at the price for tone and performance! Mahogany finish. **19.95**

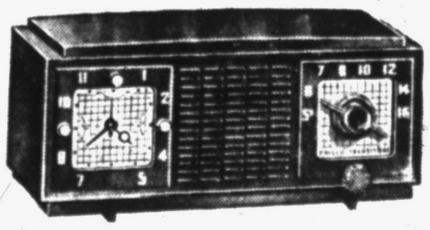

completely automatic Philco
CLOCK RADIO
Big value! Electric clock turns on radio automatically! Rich voiced radio in modern ebony cabinet! **29.95**

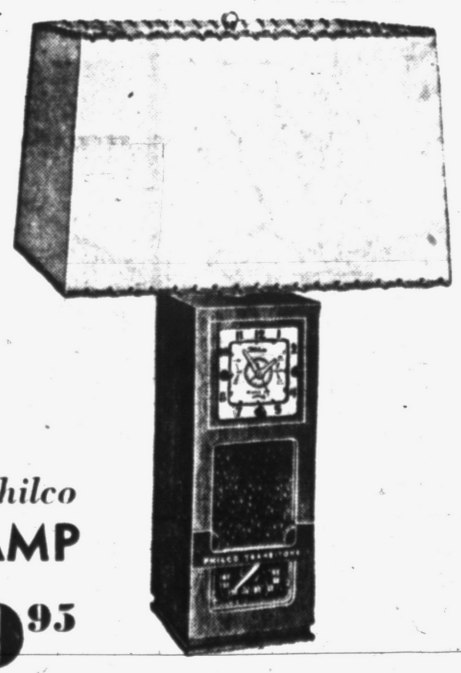

new! unique automatic Philco
CLOCK RADIO LAMP
Combination clock radio and lamp! Ideal for bedroom, living room or den! Clock has buzzer alarm and multiwave radio with Special Service Band! Mahogany or blond. Shade not included. **69.95**

Special — A regulation size football (plus filler pin) is yours FREE with every Philco radio purchased this week at Waite's!

Waite's Philco Appliance Headquarters—Downstairs Store

Only Gas dries clothes so fast... costs so little to run

TAKE ADVANTAGE OF THIS
SPECIAL OFFER
A NEW
Hamilton
GAS CLOTHES DRYER
FOR A LIMITED TIME
A Regular $279.50 Dryer
For Only **$229.50**

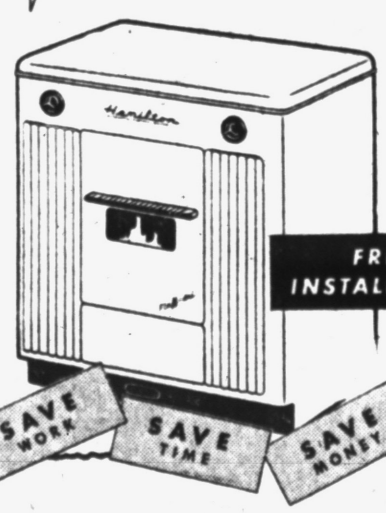

Clotheslines are eliminated. NO MORE lifting and carrying heavy wet clothes to the clotheslines. NO MORE sprinkling before ironing... NO MORE lugging heavy baskets... NO MORE reaching for the clothesline... NO MORE wrestling with wind and weather, soot and dirt.

FOR THE WASHDAY HELP YOU NEED MOST
SEE HAMILTON FIRST
MG-3585-22
CONSUMERS POWER COMPANY

Military Outlay May Stay High

Wilson Claims It Is Too Early to Fix '54 Budget After Meeting With Ike

WASHINGTON (AP)— The military's first rough guess about what will be needed in way of men, munitions and money for next year appeared today to have encountered a diffident response from the top-level National Security Council.

Secretary of Defense Wilson and a score of his chief uniformed and civilian advisers went to the security council meeting yesterday with unanimous but preliminary recommendations of the Joint Chiefs of Staff on force levels and probable commitments for the year beginning next July.

President Eisenhower presided at the meeting, which was long.

Back at the Pentagon in the afternoon, Wilson held his weekly news conference. A few weeks ago he had hinted about the possibility of clipping a couple of billion dollars off military spending next fiscal year.

But, fresh back from the security council meeting, he talked cautiously about it being "too early" to guess the size of next year's outlay.

• • •

He subscribed to a pronouncement earlier in the day by White House Press Secretary James C. Hagerty that speculation on the military budget might be premature and possibly inaccurate. Wilson sparred with all questioners.

He conceded that the Joint Chiefs arrived at force size estimates unhampered by considerations of economics. This wasn't unusual. The Joint Chiefs are supposed to look only upon bald military necessities.

A reporter, evidently having in mind the spectre of the Russian atomic menace and what can be done to prevent or fight it off, wanted to know how high continental defenses loomed in the "new look" which the Joint Chiefs have been giving the military situation.

"Very high; it's up in the top of the tree," Wilson answered cryptically.

That could mean that continental defense might have been a perplexing and costly item in the recommendationsof the Joint Chiefs, one which the security council thought might warrant still another look.

Summing up, Wilson said "We made progress" with the material the military men took to the security council meeting.



PLEADS INNOCENT — Joseph Massa, above, alias George Florea, snared during the spreading probe of New York's multi-million dollar harness track scandal, pleaded innocent in Mount Vernon, N. Y., to a first degree murder charge stemming from a double slaying committed 28 years ago.

Skeptical Father Right, Not Twins—Triplets

COMPTON, Calif. (AP)—X-ray examinations indicated that Mrs. Mildred Churchill was going to have twins. Her husband Leroy wouldn't believe her.

He was right. Mrs. Churchill gave birth to triplets—two girls and a boy, Lynwood Hospital disclosed yesterday.

(Advertisement)

TIRED BODY CELLS NEED

Father John's Medicine



When you are tired and run down do not whip the overworked body cells into temporary activity by using stimulants and drugs. What you probably need are the food elements contained in Father John's Medicine, which helps build stronger resistance to colds due to lack of Vitamin A in the diet. Father John's Medicine also helps soothe and relieve hacking coughs and raspy sore throat due to colds.

Waite's is TOPS

Out of this world for good fit . . . good looks . . . Comfort!

Buster Brown
America's Favorite Children's Shoes

Every Pair is Made of Top Notch Materials from Heel to Toe!

Sizes 8 to 12..... $6.50
Sizes 12 1/2 to 3.... $7.50
Sizes 3 1/2 to 6..... $7.95



Styled just like dad's! Snug fitting and comfortable! Perfect fitting for growing feet. Sizes 8 to 6, ABCD in brown.



Girls' smart looking shoes made to fit expertly and feel comfortable. Brown or red, in sizes 8 to 3, A-B-C-D.

Waite's Children's Shoes—Second Floor

Waite's is TOPS

Children's Cold Weather Values

No school Thursday or Friday! Bring the children in . . . fit them for their Winter school needs!



Water Repellent

Pram Suits

8.98

Toddlers' estron pram suits with snap on bootees and mittens. Water repellent and fully lined . . . they're as warm as toast. Pink, mint or maize in sizes 12 to 18 months.



Ranchide Jacket

14.99

Boys' ranchide jackets with 100% wool interlining and quilted outer-lining. Look and last just like leather. Fur collar with zipper closing. Knit wristlets. Sizes 6 to 18, brown.



Estron Sno-Suits

5.98

1 piece estron snow suits with warm 100% wool interlining in boys' and girls' styles. Red, blue, brown or green in toddler sizes 2 to 3 to 4.



All Wool Chinchilla

Shorty Coat

19.98

Girls' boy style all wool chinchilla shorty coats with warm interlinings. Belted back. Warm and cozy in cold winter weather. Sizes 10 to 16 in red, gray or navy.



Values to 19.98

Boys' and Girls' 3 Pc. Coat Sets

14.99

Boys' and girls' toasty warm 3 piece coat sets in all wool with warm interlining. Smartly tailored or fur trimmed styles in sizes 2 to 6x. Brown, green, blue or grey.



Regularly 10.98

Boys' and Girls' Sno-Suits

8.99

Boys' and girls' snowsuits in warm 100% wool. 3-piece styles. Smart embroidery trim with zipper closing in blue, brown or green in sizes 3 to 6.

Quilted Lining, Alpaca Lined Hood!

Boys' Snowsuits

12.98

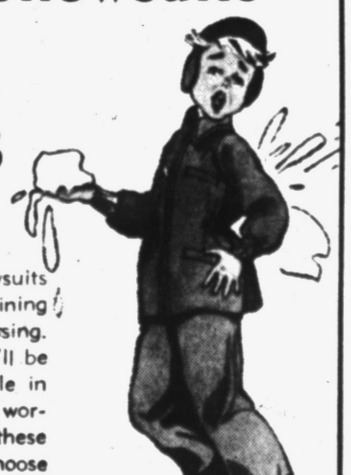

Boys' extra warm snowsuits with warm quilted lining and sturdy zipper closing. Alpaca lined hood. He'll be able to toss and tumble in the snow without any worries of being cold in these 3 piece set snowsuits. Choose brown, green or blue in sizes 6-8-10.

Sheep Skin Lined Snowsuits..... 14.98

SAVE 2.99 on Regularly 10.98

Boys' Surcoats

7.99



Boys' water repellent gabardine surcoats with 100% wool interlining. Zipper closing and soft fur collar. Sizes 6 to 12 in maroon, navy, green or brown.

Sizes 14 to 18 . . 8.99

Waite's Children's Center—Second Floor

Join Waite's Budget Credit Plan! No Money Down . . . 6 Months to Pay!

Safari

A New All Wool Wilton Carpet

Available in Gray and Green and Beige in 12-foot widths. A luxurious carpet of leaf design in high and low pile with long-wearing quality form its round wire construction.

Regular Price $9.50 Sq. Yd.

$7.95 Sq. Yd.

LOOK AT THESE SAVINGS!

Yardage	Reg. Price	Sale Price	Savings
20 Sq. Yds.	$231.30	$199.37	$31.93
30 Sq. Yds.	346.95	299.06	47.89
50 Sq. Yds.	578.25	498.43	79.82

Carpet installed on your floor over a 40-oz. pad.

Asphalt Tile Floor

Group B Colors — 9x9x1/8

Installed Over Cement Floor in a 9' x 12' Room

Only $23.00

*This price applies within a 5 mile radius of downtown Pontiac.

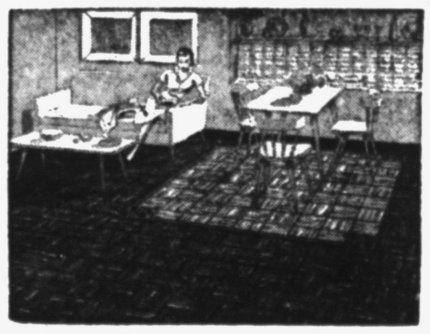

McCandless

Pontiac's Oldest Locally Owned Floor Covering Firm!

11 N. PERRY FREE PARKING FE 4-2531

THE PONTIAC PRESS

Pontiac 11, Michigan
Reg. U.S. Patent Office — Daily Except Sunday
Published from The Pontiac Daily Press Building
Harold A. Fitzgerald, Publisher

Conrad N. Church, Editor — Horace P. Brooks, Advertising Manager — Russell Barrett, Nat'l Adv. Mgr.

Entered at Post Office, Pontiac, Mich. as second class matter

MEMBER OF THE ASSOCIATED PRESS

The Associated Press is entitled exclusively to the use for republication of all local news printed in this newspaper, as well as all AP news dispatches.

The Pontiac Press is delivered by carrier for 40 cents a week; where carrier service is not available by mail in Oakland and adjoining counties it is $12.00 a year; elsewhere in Michigan and all other places in the United States $20.00 a year. All mail subscriptions are payable in advance. Phone Pontiac FE 2-8181.

MEMBER OF AUDIT BUREAU OF CIRCULATIONS

WEDNESDAY, OCTOBER 14, 1953

Doing the Impossible

Even though some General Motors' experts said it couldn't be done, the "impossible" is being accomplished at Willow Run.

Only 10 weeks after the disastrous fire which destroyed GM's hydramatic plant at Livonia, resumption of production already is in sight. President Harlow H. Curtice isn't ready to set a definite date. However, progress in installing salvaged machinery in the space leased at Willow Run has been remarkable.

★ ★ ★

As a result all signs indicate that assembly lines will start operating next month and that volume production will be attained by the end of the year.

At present 700 workers are putting in a lot of overtime installing 1,200 already reconditioned machines of the 3,300 damaged in the fire. Many GM divisions have contributed to this work of reconditioning equipment, found to be 85 per cent salvageable.

★ ★ ★

The work of GM's Willow Springs plant at Chicago is a clue to the speed with which this reconditioning is being done. In all 141 milling machines, lathes, presses, gear cutters, etc., were sent there. Less than a month later some of them were on the way back to Willow Run.

The Livonia fire was a crushing disaster. Not only did it idle the entire labor force there but threw thousands more out of work in GM divisions and independent companies using hydramatic transmissions.

GM is doing a magnificent job by utilizing its far flung facilities to shorten the production delay and get men back to work far earlier than was at first thought possible.

President Clears the Air

President Eisenhower has acted wisely to end confusion over the atomic threat to this country and reveal as much of the existing situation as national security permits.

Nothing he said at his press conference could or should be taken either as a basis for increased fear or a sense of false security.

★ ★ ★

In his reluctance to discuss budget balancing, however, there was a hint that Russia's growing A and H-bomb potential may make increased defense expenditures necessary.

Most immediately important in the President's statement was his announcement of action to end public confusion resulting from conflicting statements by highly placed officials.

★ ★ ★

To that end he has ordered all members of his Administration "to refrain from comment on Soviet nuclear capabilities unless they first check their statements with the chairman of the Atomic Energy Commission."

Guarded as the President's words were, he made no effort to minimize the possibility or consequences of an atomic attack on us. But he did indicate his belief that the threat of such an attack is not now on the Nation's doorstep.

★ ★ ★

While refusing to disclose the size of the atomic stockpile, the President said it is large and growing steadily, adding "we have in our atomic arsenal a number of kinds of weapons suited to the special needs of the Army, Navy and Air Force for the specific tasks assigned to each service."

This sorely needed straight talk should do much to clear the air. It also should bring home to everyone that the all important need of civilization is to find means of effective agreement for the control of atomic weapons.

Our New Labor Secretary

It was to be expected that Labor reaction to the appointment of 52-year-old James P. Mitchell as successor to the resigned Secretary of Labor Martin Durkin would be divided.

While an AFL spokesman branded the appointment "incredible," CIO President Walter Reuther called it excellent. The facts seem to be that Mr. Mitchell's past experience qualifies him for this difficult assignment.

★ ★ ★

His experience includes personnel work in the Macy and Bloomingdale department stores in New York and as head of the Army's Service of Supply personnel division during World War II. At the time of his appointment he was Assistant Secretary of the Army.

★ ★ ★

In the war post he gained considerable experience in settling labor-management disputes. His associates consider him industrious, fairminded and easy to work with.

Mr. Mitchell deserves the good wishes of labor, management and the public and the chance to prove he can administer his important department with even-handed justice to all three groups.

Overheard: "I don't want to be filthy rich, but I would like to have enough money to hire a man to help me rest."

The Man About Town

Better Behaved

Former Resident Comes to Defense of Clinton River

Daffynition

Shroud: A garment that has no pockets.

"Don't complain about the present day actions of the Clinton River," writes

Johnson Maroney,

former Pontiac resident, now living in Detroit. He continues, "Reading in your paper about the low water, I am reminded that 50 years ago it went dry in the summer, and the following spring flooded all of the grounds along its banks through the entire city, driving hundreds of people from their homes. It also then was used as a dumping place for dead horses and other animals, also all kinds of garbage and trash, even old buildings. Like the city through which it flows, the Clinton River is much better than it was a half century ago."

Going skyward is a tomato plant in the garden of

Thomas W. Turner

at 68 Ogemaw Road, topping 12 feet.

The Birmingham Village Players are all ready for the staging of "Mister Roberts," entirely composed of male characters, with the exception of an army nurse. In that role is petite and gracious

Miss Elizabeth Hanna

who takes a size 9 or 10 uniform. This is so small that

Mrs. Hans Schjolin,

who is directing the play, has been unable to secure one. So, if you know where an army nurse's biege uniform of that size can be obtained, you can make a lot of good Birmingham people happy by phoning her at MI 4-9047.

After losing its first 1953 leaves and bearing ripe fruit, an apple tree in the yard of

Carl Gage

at 2851 Williams Lake Road, now is bringing out a new batch of both leaves and blossoms.

Recent frosts are bringing down the leaves, and this week end will be about the last of the autumn color display in this area.

A dog and cat in the home of

Mr. and Mrs. Gerald Schearer

of Auburn Heights are so chummy that they will not eat unless served in the same dish and at the same time.

"I lasted only through the first two games," writes

"Inefficient Prognosticator,"

"but am having a lot of fun watching the weeding out process in your football contest."

In his thirtieth year on the Board of Supervisors,

Frank Shimmons

of Pontiac Township says he can remember when it was spoken of as the "new" court house.

When ready to move into a new home at White Lake,

Mr. and Mrs. Homer Henderson

found that they already had tenants. Squirrels had several bushels of nuts and acorns stored in a corner of the basement. When the Hendersons moved in the squirrels commenced moving their stuff out—to a corner of the new garage.

Several communities in this section have adopted a somewhat glorified name for their public dumps: "Disposal area."

Summoned by a commotion in his poultry yard,

Jack Walterhouse

of Lake Orion found his chickens trying to kill a rattlesnake. Jack completed the job: it had eight rattles.

Verbal Orchids to—

The Orion Weekly Review,

entering its seventy-third year of publication.



Just a Bum—Except When We Need a Score

Voice of the People

Says Court Ruling Will Help Clear Way for Municipally Owned Parking Areas

(Letters will be condensed when necessary because of lack of space. Full name, address and telephone number of the writer must accompany letters but these will not be published if the writer so requests, unless the letter is critical in its nature).

The recent Michigan Supreme Court ruling which stated the City of Detroit has a perfect right to set up municipally owned parking lots should help clear the way for Pontiac to do likewise.

Business between cities is as competitive as it is between individual stores. So we cannot stand idly by and watch people go elsewhere because it is inconvenient to shop here. We must do something to alleviate the lack of short-term parking that exists.

As it stands now, we are the only major city in the state that has not given its citizens such facilities.

Taxpayer

Says Group Organized to Assist Handicapped

I would like to urge parents, relatives and anyone else interested in helping the handicapped to attend the next meeting of "Faith" (For the Aid and Instruction of the Handicapped.)

This meeting will be held at 7:30 Tuesday evening, Oct. 20 in Stevens Hall, the All Saints Episcopal Church House at West Pike and Williams Sts.

Meetings are held every other Tuesday night throughout the year.

We are endeavoring to obtain facilities for the education and training of the cerebral palsied and mentally retarded children and adults of Pontiac and the surrounding area.

There are 75C mentally retarded people in Pontiac alone and many more cases of cerebral palsy.

If we are to help these people we must have the help and cooperation, however large or small, of as many people as we can interest in this cause.

Let's have a good turn out and let these people know they are not alone in their battle to earn a place in the world.

A Mother and Member

Farmington Reader Says Reds Don't Care for U.S.

A friend of mine born in England said we came over here for equal rights. Now we have Communists. It appears to me that anyone who belongs to the Communist party does not care for America.

Clarence Utley,

Farmington.

THOUGHTS FOR TODAY

Thou shalt also suck the milk of the Gentiles, and shalt suck the breast of kings: and thou shalt know that I the Lord am thy Saviour and thy Redeemer, the mighty One of Jacob.—Isaiah 60:16.

The whole structure of man and of the world is moulded to be the theater of the redemption of the sinner. Not in Eden, but on Calvary and in heaven, which is the child of Calvary, we see realized the whole idea of God.—I. B. Brown.

Pravda Pokes Fun at Pact Proposals, Emphasizing Emptiness of Such Ideas

By DAVID LAWRENCE

WASHINGTON — This is a strange world of make-believe. Day after day from Britain and also from some spokesmen in America come suggestions that America and her allies start "negotiating" with Soviet Russia.

Or else Adlai Stevenson and others suggest that a "non-aggression" pact be signed with the Communists. Or else Britons, in urging a high-level conference of the heads of states including Russia, blame America for being cool to the idea.

Then after several days of that type of news, the disillusionment comes. Anthony Eden, foreign minister of Great Britain, says:

"To read some comments you would think that a four-power meeting at the highest level was some magic formula which only the Americans prevent us from enjoying."

There is no objection here to talking with the Moscow government. It goes on all the time with diplomatic notes and with diplomatic conversations.

But the American government's position is that "high-level conferences" are not likely to be of any avail if there is no commitment in advance either as to subjects to be discussed or what will be done about agreements already made and disregarded.

There is an agreement in existence now to hold a "political conference" on Oct. 28 between the Communist side and the United Nations side with reference to the settlement of the problem of Korea.

But to date the Communists have done nothing but talk and argue, and now the proposal has been made that the palaver be resumed at Panmunjom to decide about the composition of the Korean "political conference."

Then there is the talk about a "non-aggression" pact. Secretary of State Dulles made it clear recently that Soviet Russia wasn't honoring the existing provisions of the U. N. Charter which provide against aggression, thus implying that there wasn't much use talking about another non-aggression treaty when those in existence were not being honored.

Soviet Russia signed, for instance, a non-aggression pact with the Chinese Nationalist government in 1945 which was to last 30 years. But the Communists in Moscow nevertheless have since helped to overthrow the Nationalist government and now exercise considerable control over the Peiping government.

It might be thought, from a reading of some American news dispatches, that the idea of a non-aggression pact would be just the thing to avoid an atomic war and that anyone who criticizes such a pact is against efforts to make peace in the world.

Now comes Pravda, the official newspaper of the Moscow government, to ridicule the proposals from America for a non-aggression treaty.

"American aggressive circles," says Pravda in a leading editorial broadcast over the rasdio, "who are conducting preparations of a war against the Union of Soviet Socialist Republics are fond of screening themselves behind various kinds of 'defensive pacts' on the lines of the Atlantic Pact.

"They make every effort to deceive the American people and the people of other countries by masking their preparations for aggression and by presenting it as a concern for the defense of the United States.

"It is no accident that American propaganda has intensified its efforts to turn black into white, namely, aggressive blocs into 'defensive' ones. More than that, in the past few days a number of leading Americans have been making utterances to the effect that the North Atlantic Union might allegedly become 'a guarantee of security' for all European states, including the U. S. S. R."

The Pravda editorial then goes on to argue that the United States, while not giving up its aggressive purposes, is cloaking them still under pretense of defense.

Thus, it will be noted that the Soviet propagandists are quite ready to distort all proposals for a non-aggression pact into a charge that the United States will not give up its allegedly "aggressive purposes."

The Soviet editorials take it for granted that nobody is aware of the aggression carried on by the Communists not only in Europe but in the Far East. They make believe that the Americans are the aggressors.

With such a government in Moscow, it is seriously proposed by spokesmen here and abroad that further talk could lead to a constructive result. There is not the slightest evidence to back up such a make-believe idea.

(Copyright 1953)

Aunt Het



It ain't race prejudice that divides folks most. In every race I know, the rich ones separate from the poor ones like they had a contagious disease.

Case Records of a Psychologist

Dr. George Crane Offers Facts About Pregnancy

By DR. GEORGE W. CRANE

Case J-315: Charlotte M., aged 27, has been married 5 years.

"Dr. Crane, I am broken hearted," she began, "For I always had hoped to have a family of at least three children.

"But I can't have even one baby! I've been checked and double checked by two specialists. They say there isn't anything organically wrong except that my womb is tipped somewhat.

"My husband has been cheked, too, and nothing is wrong with him either, so what can we do?"

For helpful information about conception, send for my medico-



psychological bulletin "Facts About Pregnancy," enclosing a stamped return envelope, plus a dime.

It will relieve the minds of you expectant mothers of many misconceptions and help you cooperate with your doctor so you will have an easier labor.

(Copyright, Hopkins Syndicate Inc.)

Portraits

By JAMES J. METCALFE

The waiter is a creature who . . . Is always disappearing . . . And who, when he is visible . . . Is never within hearing . . . He brings you bread and water on . . . A special silver tray . . . And promises your order will . . . Be filled without delay . . . The soup is served, the salad too . . . And you are quite elated . . . But after that the minutes are . . . The hours you have waited . . . And so it goes throughout the meal . . . Until you grab your hat . . . And then the waiter, check in hand . . . Is there in nothing flat . . . Of course there is the creature who . . . Deserves a tip for service . . . But long before he gets it, you . . . Are dubious and nervous.

(Copyright 1953)

Just A Smile

Taken In!

A kind old gentleman was strolling down the street when he saw a small boy standing on the front steps of a house, trying to reach the doorbell. The small boy stood on tip-toe, and even jumped up as high as he could, but he was unable to reach the bell.

The kind old gentleman went up the steps, rang the bell, and said: "Well, my little man, now what?"

"I don't know what you're going to do," said the little man, "but I'm going to run like the dickens!"

Seemed So

A crowded bus stopped and a stout, middle-aged man descended the stairs carrying a small girl. Depositing her carefully on the pavement, he climbed back and brought down a little boy. Again he made the journey and this time he carried down a still younger child.

"For goodness' sake," snapped a woman waiting to get on the bus. "What's he got up there? A nest?"

Generosity

An actress came off the stage after a successful first night, and was surprised when the manager handed her a beautiful bouquet and a package of marigold seeds.

"The bouquet is from a gentleman in the box, and the seeds from a Scotsman in the balcony," was his explanation.

Smiled

A woman had frowned at her husband for days. Then like a burst of sunshine from a cloudy sky, she smiled.

"Does that mean you forgive me, honey?" he asked.

"Don't be silly," she replied. "I was just resting my face."

Just Wait

Big Boy: "Why run away? I thought you said you could lick me with one hand tied behind your back."

Small Boy: "I'm just going home to get some string."

From Our Files

15 Years Ago

GOVERNOR MURPHY Addresses huge crowds in Pontiac.

MERCHANTS LAUNCH contest in city to select "Miss Pontiac" during jubilee.

VIENNA NAZIS rise against Cardinal Innitzer; Hitler's aide tries to quell riots.

20 Years Ago

NRA MOVES against violators; retail price fixing rejected.

U. S. PLANS devil's island prison in Frisco Bay, and life law for incorrigibles.

SHELL-TORN civil war flag given into Michigan keeping for historical preservation.

Baering Down

By ARTHUR "BUGS" BAER

(International News Service)

We broach the accolade of partisan vehemence to ex-prex Harry Truman. He is a Democrat from Alpha to Omega with a dash of the handwriting on the wall.

Nobody ever grabbed a Missouri politician or a Missouri catfish by the gills.

And Mr. Truman never claimed to be a diplomat, a statesman or a consulting expert. He is a politician who will fight at the drop of a hat and it doesn't have to fit.

We would describe him as a counsellor - at - loggerheads. We have had a sneaking admiration for him since that night in Philadelphia when they threw him to the wolves.

Harry followed the law of the pack. Always cut 'em if you can't trust the dealer.

It was snowballs against atoms when Harry hubbed to his feet and started his spiel. And when he sat down the piano answered the waiter in French.

There is no essence of Rancor nor tincture of revenge in Mr. Truman's diatribes against Ike's administration. Harry is just following the standard brand of political malarkey.

Harry says the honeymoon is over even though he wasn't a member of the wedding.

The Democratic accusation that Ike is playing footsies with the corporations is political blue serge. It's the run-of-the-mill cloth stylish in all seasons. You can wear it to funerals and weddings.

He has reduced politics to its fundamental titt-for-tatt. Butter and fat. If you kill my dog I'll kill your cat.

We have said before that Harry likes pickled tongue-in-cheek. We feel he is absolutely impersonal in his upper register philippics.

And the only historic figure more detached than Harry was Marie Antoinette after she ate with her knife.

Question

The father decided to have a serious talk with young Jimmy, who was inclined to be lighthearted and irresponsible.

"Jimmy," he said, "you're getting to be a big boy and you ought to take things more seriously. Just think—if I died suddenly, where would you be?"

"Here," said Jimmy. "The question is, where would you be?"

Dr. Brady Wishes Testimonial Writers Would Give Details on Dosage and Time

By WILLIAM BRADY, M. D.

Here's what the big shots in the profession call a "preliminary report."

* * *

Oregon reader writes:

I have been taking calcium and D. for several years now and it really keeps the pain and stiffness out of arthritis.

* * *

Massachusetts reader writes:

Husband taking calcicaps as recommended in your calcium booklet. Rheumatism of many years standing is getting great relief.

* * *

Michigan reader writes:

Three years ago I developed more aches in my joints than . . . one joint would ache and pain like the dickens in arm or leg for several days, then it would let up there and start in the neck or hip . . . started eating a daily ration of Ca and D to supplement my regular diet and within three of four months my aches and pains were just about a thing of the past.

* * *

Testimonials might be of some value if the writers gave more precise information.

These four, and many more like them, fail to state (1) how much calcium and vitamin D and for how long a period and also (2) whether they ate it when they happened to think of it or every day.

You may think it is just another of my whimsies, this insistence on eating Ca and D. But in view of the fact that it is my suggestion, if you "try" it at all you should do as I say, regardless of what any one else tells you about the danger of calcium deposits in your joints, arteries or brains, if any.

As I have said here many times, chronic rheumatiz, or, if you prefer to drive a more expensive make, chronic "arthritis" (arthritis means inflamation of joint) is not a specific disease or ailment for which a specific remedy or treatment should be used.

It is just a convenient name for a variety of complaints in which joint disability is a prominent feature.

Before I make this world-shaking announcement I warn you that I'm only a plodding old one-horse-and-buggy doc and I actually had to sell my horse and buggy in order to survive before I discovered how to write for the newspapers.

So you and your doctor may accept my theory or belief if you think I know more than you do, or reject it if you think you know more than I do about the rheumatiz.

I believe that in most cases of chronic rheumatiz the condition that confronts us is physical degeneration, and not inflammation (itis).

The degeneration (consult Webster for the medical meaning of degeneration) is the inevitable consequence or manifestation of nutritional deficiency through the years, mainly calcium and vitamin D deficiency.

Signed letters, not more than one page or 100 words long pertaining to personal health and hygiene, not to disease diagnosis or treatment, will be answered by Dr. Brady if a stamped, self addressed envelope is enclosed, etc.

(Copyright 1953)

FEDERAL'S

Open Fri., Sat. and Mon. to 9



40% orlon - 60% rayon blend that's permanently pleated!

GIRLS' SKIRTS

- Washes in a wink!
- Won't sag or stretch

2.65 7 to 12

Wonderful 'miracle fabric' skirts! Outfit your school gal with these permanently pleated plaids! No cleaning bills . . . they're easy-as-pie to wash. No ironing! 40% orlon—60% rayon blend gives longer wear. Wrinkles hang out! Savings now if you hurry!



All wool fleece and check

COAT SETS

7-10 **24.95** Easy Terms

Soft all wool fleeces and checks, some with mouton dyed processed lamb collar and cuffs. Warmly interlined. Red, blue. Matching hats, slacks. Sizes 7-10.

Girls' sizes 4-6x! Red, blue

COAT SETS

4-6x **19.95** Easy Terms

Fluffy all wool fleeces and checks, all warmly interlined. Stitched yoke trim and cuffed sleeves. Lovely shades of holly red, winter blue. Sizes 4 to 6x.

Fleece, poodle, cashmere

Teen Coats

10-14 **29.95** Easy Terms

Luxurious fleece, poodle kurl and cashmere blends! Swing-back styling, handsome cuff and collar detailing! Luscious winter colors. Sizes 10 to 14.

Gabardine, wool melton

Snowsuits

3-6x, 7-12 **10.95** Easy Terms

Water-repellent rayon gabardines, poplins and all-wool meltons. Many styles, all warmly interlined. Gay trims. Many colors. Sizes 3 to 6x and 7 to 12.

Girls' cute n' comfy cotton or cashmerette

BLOUSETTES

1.95 7-14

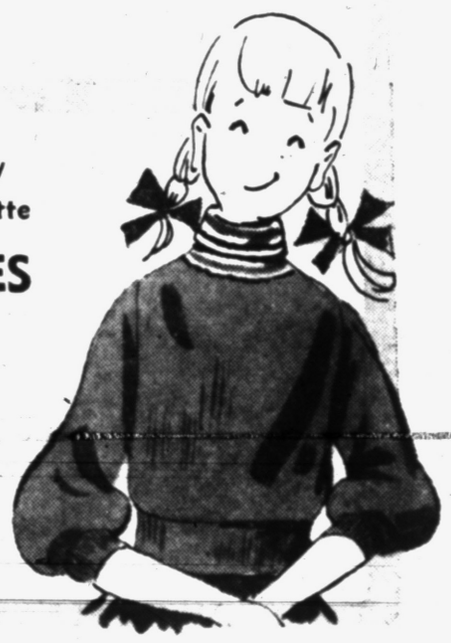

Fine ribbed cottons or cotton cashmerette in classic cardigan or slip-on styles. Embroidery or jewel trims. Heather tones, stripes, prints, solids. 7-14

Boys' Sanforized flannel with denim

DUNGAREE SETS

2.95



Boxer-style navy blue denim dungarees, lined with soft plaid flannel! Matching plaid flannel shirt with long sleeves. Both fully Sanforized. Tubs in a flash, Mom! Sizes 3 to 6.

Boys' and girls' warm 100% wool

3 PC. COAT SETS

Toasty warm 100% wool coat, hat and slacks. Boys' is double-breasted, man-tailored. Girls' with fur or velvet trim. Interlined. Many colors. Sizes 2 to 4.

12.95 Sizes 2-4

No Charge For Alteration



Boys' and girls' long-wearing and water-repellent 1-pc.

SNOWSUITS

Matching Hats

6.95 Sizes 2-4

Bundle 'em up in a jiffy when you zip up a warm fleece-lined snowsuit! Long-wearing, water-repellent estron or poplin and other fabrics. Full-length zipper assures easy-in-and-out! Sizes 2 to 4.

CUSHIONED INSOLES **absorb tiring jolts and jars!**

MEN'S WORK SHOES



with long wearing NEOPRENE SOLES
resists oils, acids...outwears leather

SIZES 6 to 13
WIDTHS B, C, D, E, EEE

8.95 Easy Terms

On your feet all day? Work in a shop or gas station? These are the shoes that are scientifically designed to give you years of working-day comfort! Here's why: The foam rubber insole cushions your feet with thousands of tiny air cells; the durable leather uppers are made for long wear; and the Neoprene soles and heels resist oil and grease deterioration. These shoes are sturdily built to take plenty of hard abuse. And most important, you'll find that you won't tire as easily or quickly! Brown. Sizes 6 to 13.

Hi-Style Cushion Sole WORK SHOES

9.95

Cushion-sole hi-style work shoes with oil-resistant uppers and soles! 6 to 13.

CREDIT SHOP NOW! *Get your handy Purchase Coupons now at Federal's! Use like cash in any dept. Pay later on easy terms!*

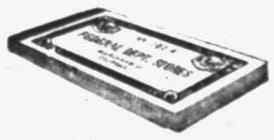



Hunting time!

FELT SHOES

5.98 Easy Terms

Felt shoes that maintain their own thermostat! Yes, heat is maintained in the boot assuring comfortable warmth. Sturdily reinforced. Black. 6 to 12.

Men's 5-buckle

RUBBER Galoshes

6.98 Easy Terms

Five-buckle hunting style galoshes with heavy rubber uppers, net lined. Thick cleat soles and bellows sewed tongue. In black only. Sizes 6 to 12.

Thermo-insulated

KOREAN BOOTS

12.95 Easy Terms

These were pre-tested in the coldest weather! Feet *stay* warm in a completely insulated boot! Black rubber. Sizes 6-12. Originally made for U.S. Army

FEDERAL dept. stores

SAGINAW AT WARREN, PONTIAC
OPEN MON. FRI., SAT., NIGHTS TO 9



AUTO GLASS

ONE DAY SERVICE ON MOST WORK

In Our Own New Location

SERVICE GLASS COMPANY

120 W. Pike St. Ph. FE 2-8720

Own Robbery Case

BALTIMORE (AP) — Somebody made off yesteeday with Chief Judge W. Conwell Smith's suit coat and vest which he had left in a court office when he donned his judicial robes.

(Advertisement)

ITCH

Don't Suffer Another Minute

No matter how many remedies you have tried for itching eczema, psoriasis, infections, athlete's foot or whatever your skin trouble may be—anything from head to foot — WONDER SALVE and Wonder Medicated Soap can help you.

Developed for the boys in the Army—now for you folks at home

WONDER SALVE is white, greaseless, antiseptic. No ugly appearance. Safe for children. Get WONDER SALVE and WONDER MEDICATED SOAP—Results or money refunded. Truly wonderful preparations. Try them. Jar or Tube

Sold in Pontiac by: Walgreen's, Cunningham, Cloonan, and Thrifty Drug Stores or your hometown druggist.

VA Gives Fair Treatment to Today's Korean Veteran

WASHINGTON (NEA) — The man who leaves the service today with an honorable discharge is classified as a Korean veteran for purposes of the numerous benefits Uncle Sam has ready for him even if he didn't set foot outside of the United States.

And as he steps up to the cashier's window at the Veterans Administration to begin collecting what's due him he'll find that it's not quite as generous a package as his older brother got at the end of World War II.

However, in the long run he'll probably decide he came out about even because there won't be as much confusion, red tape and changes which his brother experienced in getting his benefits.

The average Korean veterans today get pretty efficient, fair treatment from VA.

VA officials and employes have learned a lot about service to veterans since the hectic days just after World War II.

If today's vet does register a gripe about being short-changed it'll probably be in respect to insurance and education.

The Korean veteran collected credit for a day-and-one-half of schooling for each day of service, just about what World War II men got.

But he gets only a maximum of 36 months of education compared to the maximum of 48 months given WW II men.

After studying what the WW II vets used, Congress apparently decided that the reduced maximum was sufficient.

Pay during education is different, too. The single Korean vet gets $110 per month, compared to the $75 given his older brother. But he's got to pay for tuition and books out of the extra.

The WW II vet got up to $500 for books and tuition, depending upon what they actually cost.

The way it works out, if a vet goes to a state university or a school charging small tuition he'll come out better than the WW II man who went to the same school.

If he goes to an expensive private school he comes out on the short end of the deal.

There's disagreement about the insurance benefit due a vet today. Some say it's better. Some say it's not as good.

The law was changed to give Korean GIs a free $10,000 policy while in service. But unless they come out with some disability they can't convert their GI insurance into the numerous permanent types available to WW II vets. The Korean vet can keep a $10,000 five-year term policy in force. But the rates for it increase as he gets older.

And because the Korean man didn't pay for his insurance he gets no dividends.

The only other major difference between WW II and Korean veteran benefits is in unemployment compensation.

The WW II "52-20" clubbers got a maximum of $20 per week for 52 weeks. The Korean veterans can get $26 per week for 26 weeks.

The rest of the VA's benefits are just about the same for both classes of veterans.

They include guaranteed loans to buy a home or start a business, medical and hospital treatment, disability compensation, "wheel chair" homes for the paralyzed vets, and cars for some disabled veterans.

A vastly superior service which VA renders to Korean vets today is advice on just what benefits are due them and how to go about getting them.

This service is available at any VA office around the country. Or the information can be had by writing to the nearest VA regional office, the address of which can be obtained at any U. S. Post Office.

3rd BIG WEEK!

1859 1953

A&P's 94th Anniversary Celebration

Money Savers of the Month

Anniversary Time Is Savings-Time!

A&P — Come See, Come Save at A&P

Save on item after item at A&P during the Month of Extraordinary Values celebrating our 94th Anniversary! Save even more by choosing A&P's exclusive brands—Jane Parker Baked Goods, Ann Page Foods, A&P Coffee and the dozens of other fine products made by—or especially for—A&P! They're *always* extraordinary values because they're *always* priced lower than other brands of comparable quality and sold with a money-back guarantee of complete satisfaction. Come see . . . come save at A&P!



JANE PARKER

Glazed Donuts PACKAGE OF 12 **29¢**

Plump and tender-textured with delectable icing glaze, these donuts are a grand party favorite—stay fresh in lunchboxes, too!



JANE PARKER

Strawberry Pie LARGE 8" PIE **49¢**

Who doesn't love strawberries—juicy and sweet—in flaky, golden crust with that fresh-from-the-oven goodness! Why not enjoy it tonight?



JANE PARKER LARGE

Angel Food Cake 49¢

Our famous "13 eggs" recipe angel food gives simplest meals a "glamorous" ending! Serve it frosted or plain, but serve it *often!*

More Jane Parker Anniversary Buys!

Fruit Cakes	JANE PARKER—OVER 2/3 FRUIT AND NUTS	1½-LB. CAKE	1.29	Orange Chiffon Cake	EACH 55c
White Bread	JANE PARKER SLICED	20-OZ. LOAF ONLY	17c	Fudge Cookies	OVER 20 IN PACKAGE ONLY 25c
Golden Brown Donuts		PKG. OF 12	23c	Potato Chips	JANE PARKER FRESH LB. BOX 65c
Sandwich Cookies	CHOICE OF 4 VARIETIES	PKG. OF 12	19c	Cinnamon Breakfast Rolls	PKG. OF 9 29c
Sugared Donuts	OR CINNAMON	PKG. OF 12	24c	Brown 'n' Serve Rolls	PKG. OF 12 17c
Dinner Rolls	JUST HEAT AND SERVE	PKG. OF 12	15c	Loaf Cake	CHOCOLATE ICED EACH 29c
Danish Filled Ring	COFFEE CAKE ONLY		39c	Coffee Cake	ORANGE COCOANUT EACH 25c

COLDSTREAM PINK

Salmon 16-OZ. CAN **43c**

SLICED OR HALVES

Iona Peaches 2 29-OZ. CANS **49c**

A&P Pumpkin	2 29-OZ. CANS	25c	
Iona Apricots	2 29-OZ. CANS	49c	
A&P Cherries	ROYAL ANN 16-OZ. CAN	25c	
Iona Cherries	RED SOUR PITTED 20-OZ. CAN	23c	
Grapefruit Sections	A&P FANCY 2 16-OZ. CANS	33c	
Grapefruit Juice	A&P BRAND 46-OZ. CAN	25c	
Pineapple Juice	A&P BRAND 46-OZ. CAN	31c	
A&P Sauer Kraut	2 27-OZ. CANS	29c	
Iona Tomatoes	2 16-OZ. CANS	23c	
Golden Corn	A&P WHOLE KERNEL OR CREAM STYLE 2 16-OZ. CANS	29c	
Cut Green Beans	RELIABLE BRAND 15½-OZ. CAN	17c	
Sweet Peas	A&P BRAND 2 16-OZ. CANS	37c	

Banner Ann Page Buys for A&P's 94th Birthday



ANN PAGE

Mayonnaise QT. JAR **59c**

Made of fine salad oil, smooth-whipped with egg yolks, vinegar, pure lemon juice and artful seasonings. So fresh-tasting and delicious!



ANN PAGE SPARKLE

Puddings 3 PKGS. **17¢**

Rich, deliciously smooth pudding in four delightful flavors: Chocolate, Vanilla, Butterscotch, Peppermint Chocolate. No better pudding value on the market!



Raccoon Cap $1.00 AND 3 SPARKLE BOX TOPS. GET DETAILS AT YOUR A&P.



ANN PAGE

Syrup 12-OZ. BOT. **25c**

Tempting blend of pure cane and maple syrups. Makes pancakes and waffles taste truly wonderful!

More Anniversary Ann Page Values!

ANN PAGE Tomato Soup	4 10½-OZ. CANS	35c	ANN PAGE FRENCH Dressing	8-OZ. BOTTLE	17c
ANN PAGE Ketchup	2 14-OZ. BOTTLES	35c	Apricot Preserves	ALSO PEACH OR PINEAPPLE 2-LB. JAR	45c
Black Pepper	ANN PAGE GROUND 2-OZ. TIN	35c	Sparkle Gelatin	3 PKGS.	20c
Strawberry Preserves	12-OZ. GLASS	29c	Vanilla Extract	2-OZ. BOT.	21c
Grape Jelly	12-OZ. GLASS	19c	Kidney Beans	16-OZ. CAN	10c
			Baked Beans	3 DELICIOUS VARIETIES 2 16-OZ. CANS	25c

Only Real Coffee Tastes like coffee

MILD AND MELLOW

Eight O'Clock 1-LB. BAG **84¢** 3-Lb. Bag $2.46

RICH AND FULL-BODIED

Red Circle 1-LB. BAG **86¢** 3-Lb. Bag $2.52

VIGOROUS AND WINEY

Bokar 1-LB. BAG **88¢** 3-Lb. Bag $2.58



SOLD EXCLUSIVELY AT A&P FOOD STORES

EVERY CUP OF CUSTOM GROUND A&P COFFEE COSTS YOU LESS*... YET THERE IS NO FINER COFFEE IN ANY PACKAGE AT ANY PRICE.

*You save up to 12¢ a pound compared with like-quality coffees.



see the difference



smell the difference



taste the difference

Yes, see in-the-bean Eight O'Clock, Red Circle or Bokar Custom Ground for your coffeemaker . . . *smell* the real coffee aroma . . . *taste* the different flavor that comes only from coffee that's freshly roasted, freshly ground, freshly made!

Attention Soldier, No Need to Rush

FORT DIX, N. J. (UP)—A memorandum authorizing unit commanders to convert three-day passes into four-day leaves if a soldier provides proof that additional time was needed for his safe return to duty was issued by army headquarters.

The memorandum said such last minute haste "is one of the major causes of motor vehicle accidents involving personnel of this command."

Unit commanders were authorized to lengthen passes to a four-day leave "if the individual concerned provides acceptable evidence that additional time was required for his safe return to duty station."

Old Shawneetown Seeks Return of Good Old Days

OLD SHAWNEETOWN, Ill. (UP)—Dreams of vanished glory have been reawakened in this sleepy Ohio River town since the change of administration in Illinois.

Residents are pinning their hopes for a rebirth of their community, which was a thriving city when Chicago was a swamp, on a bill in the Illinois legislature.

The bill would separate Old Shawneetown from New Shawneetown.

Oldtowners say the bill has the backing of Gov. William G. Stratton, who heads the state's new Republican administration.

Politically, the towns are one. Physically, they are two — the 150-year-old village crouched behind the Ohio River levee, and the new town, three miles inland on higher ground.

New Shawneetown came into being after the disastrous flood of 1937, when the river came five feet over the levee. Federal and state governments combined to move the town inland.

Most of the 1,000 townsfolk moved, but some stayed, preferring their ancient home—and the dangers of the river.

It is these who are pushing the bill for separation.

"A new Bill of Rights," they call it.

Paul Stefko, vociferous advocate of separation, said "it's like living behind the Iron Curtain" now in Old Shawneetown.

He said the old town pays $13,000 yearly in taxes but little of it comes back in the way of improvements.

On the surface, his point is well taken. The old town is a cluster of crumbling century-old buildings and dilapidated frame streets.

Stefko said the old town gets no fire protection, no water, no sewer system for its tax money.

Newtowners take a different view. Mayor Sam Denton cited figures that he said proved the municipal services.—

"The old town couldn't exist if it were cut loose," he added.

Stefko's answer was that "We have a great future here." He envisioned Old Shawneetown as a summer resort, a major river port and an industrial center.

It was all that 100 years and more ago. In those days, haughty Shawneetown bankers turned down a loan to develop Chicago, saying it was too far away to amount to much.

Larry Parks to Return to Films for Television

HOLLYWOOD (AP)—Larry Parks is coming back to Columbia Studios to make a picture for the first time since his testimony before the House Un-American Activities Committee that he had once been a Communist brought his movie career to an abrupt halt. He will make a TV film for an independent producer at the studio.

Crook Makes Sure Nothing Much Is Left

TOLEDO, Ohio (AP)—Stolen yesterday out of a court reporter's parked car was a trunk containing:

Court case records, docket books, notes taken by judges on 20 recent cases, the complete record of an estate case, robes of three District Appeals Court judges.

The first plank road in the United States was built in 1846 from Syracuse, N. Y., to nearby Oneida Lake.

KOREAN VETERANS
Learn Radio-TV-Electronics
We have more calls for graduates than we can supply.
Training and living expense paid by GI Bill.
Phone—Write or Call in Person for complete information.
Electronics Institute
2457 Woodward (Donovan Bldg.)
(Classes start soon) WO 2-5661

(Advertisement) (Advertisement)

Rennel User Lost 42 Lbs.
Battle Creek Lady Pleased

Overweight is in season at all times. Trust Rennel for quality and benefit from its use. Good health, an attractive figure to model smart clothes and proper weight to meet an operation are reasons enough to demand correct weight. Lydia McAllister, R. No. 2, Battle Creek, Mich. has the determination and the tact to draw upon Rennel Concentrate to make it do for her what it can do when it needs to be done. She writes, "Over two years ago I was faced with a major operation and weighed 210 lbs. To reduce my weight I turned to Rennel and with its help went into the hospital weighing 186 lbs. After recovering from the operation I found as expected that I was gaining weight. I started to take Rennel again and brought my weight down to 168 lbs. a total weight loss of 42 lbs. Watching my choice of food I could easily lose some more. Rennel gives me pep and I haven't had a cold all winter. My dress size has gone from 52 to a 42 and I am proud of that. I wouldn't be without Rennel."

Make Rennel work for you. If not pleased with the very first bottle return it to the manufacturer for your money back. $1.40 at your drug store now. Insist on genuine Rennel.

On its 94th Anniversary A&P Sincerely thanks you for your patronage!

Cut your October Food Bill!

A&P 1859 1953

Customers' Corner

The first hundred years . . .

This month marks A&P's 94th anniversary . . . thanks to our customers. We're just six years short of our "century mark."

Maybe the first hundred years are the hardest! We know we work hard . . . (and love it!) . . . to give you:

Quality foods at money-saving prices. Prompt, courteous and efficient service. Full weight and correct change.

What's more, every item you buy at A&P is guaranteed to please you . . . or you get your money back *without question!*

So why shop the hard way? Come see . . . come save . . . at A&P!

CUSTOMER RELATIONS DEPARTMENT
A&P Food Stores
420 Lexington Avenue, New York 17, N. Y.



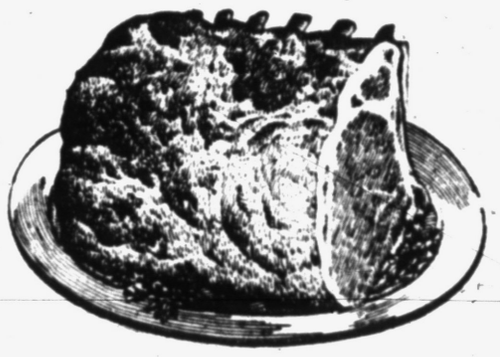

"SUPER-RIGHT" 7-RIB CUT
Pork Loins

Our bargain-hunting buyers who know a wonderful value when they see it, tell us you can't beat A&P's "Super-Right" pork loin roasts for tenderness, tastiness and thriftiness. They say there's no better way to enjoy luscious flavor at low cost than by serving one these roasts. Why not take their tip today?

LB. 37c

FLORIDA DELICIOUS, REFRESHING
Orange Juice . . . . . 46-OZ. CAN 29c

DROMEDARY
Cake Mixes 1 WHITE, 1 YELLOW AND 1 CHOCOLATE . . . . 3 BANDED PKGS. 69c

COLLEGE INN—COCKTAIL
Tomato Juice 46-OZ. CAN 25c

SWANEE ASSORTED COLORS
Towels . . . 2 ROLLS 29c

Pillsbury Flour	5 LB. BAG	49c
Fruit Cake Mix DROMEDARY BRAND	16½-OZ. PKG.	69c
Pancake Flour PILLSBURY . .	40-OZ. PKG.	31c
Kraft's Dinner MACARONI AND CHEESE	2 7¼-OZ. PKGS.	29c
Cheerios BREAKFAST CEREAL . . .	10½-OZ. PKG.	23c
Hershey's Cocoa	8-OZ. PKG.	25c
Bean Sprouts LA CHOY . . .	2 16-OZ. CANS	29c
Grated Tuna VAN CAMP'S . . .	6-OZ. CAN	23c
Baby Food GERBER'S STRAINED	4 4¾-OZ. JARS	39c
Beef Stew DINTY MOORE	24-OZ. CAN	47c
Luncheon Meat AGAR'S SPICED	12-OZ. CAN	37c
Toilet Tissue NORTHERN . . .	3 ROLLS	25c
Cleansing Tissues ANGEL SOFT	BOX OF 400	23c
"All" Detergent	10 LB. PKG.	2.49
Laundry Soap PELS NAPTHA	10 BARS	69c

Whole Chicken COLLEGE INN	3½-LB. CAN	1.49
Campbell's Soup VEGETABLE VARIETIES	2 10½-OZ. CANS	27c
Water Maid Rice	2 LB. PKG.	29c
Pie Crust Mix BETTY CROCKER	2 BANDED PKGS.	29c
Daily Dog Food	16-OZ. CAN	10c
Daily Pickles HAMBURGER DILL SLICES . .	16-OZ. JAR	19c
L&K Asparagus	14½-OZ. CAN	23c
Deep Brown Beans LIBBY'S	2 14-OZ. CANS	27c
Cut Beets LIBBY'S	16-OZ. CAN	10c
Whole Potatoes SEA VIEW . . .	16-OZ. CAN	10c
Sure Good Margarine	1-LB. PKG.	19c
Soda Crackers NABISCO OR SUNSHINE . .	1-LB. BOX	25c
Milk-O-Let Grahams HEKMAN	PKG. OF 15	29c
Candy Bars 5c VARIETY . . .	6 FOR	25c
Chili Con Carne BROADCAST WITH BEANS	16-OZ. CAN	25c

Pick-of-the-Crop . . . A&P's Fresh Fruits & Vegetables!



CALIFORNIA VALENCIA—200 TO 220 SIZE
Oranges . . . . . DOZ. 35c

CALIFORNIA RED FLAME
Tokay Grapes 2 LBS. 19c

MICHIGAN SNOW
Apples SIZE 2¼-IN UP 4 LBS. 25c

Cucumbers CRISP, FANCY WAXED	3 FOR	25c
Fresh Carrots SWEET, CALIF.	2 16-OZ. CELLO BAGS	29c
Broccoli CALIFORNIA FARM FRESH	BUNCH	25c
Cauliflower LARGE BUDDED SNOW WHITE HEADS . .	EACH	15c
Bananas TOP QUALITY GOLDEN-RIPE	LB.	17c
Macintosh Apples MICHIGAN SIZE 2½-IN. UP	4 LBS.	35c
Green Beans CRISP, TENDER BLACK VALENTINE . .	2 LBS.	39c
Tomatoes CALIFORNIA GROWN . . .	14-OZ. PKG.	23c
Virginia Peanuts REGALO	16-OZ. BAG	39c
Sweet Cider BAU CLAIR	GAL. JUG	59c

LIBBY'S FROZEN FOOD FAVORITES

TENDER, DELICIOUS FRESH FROZEN Strawberries	10½-OZ. CAN 25c	4 FOR	99c	
Peas . . .	10½-OZ. PKG.	17c	6 FOR	97c
Peaches		2 10½-OZ. CANS		45c
Broccoli CHOPPED	10-OZ. PKG.	19c	6 FOR	1.09
Spinach . . .	14-OZ. PKG.	19c	6 FOR	1.09
Vegetables MIXED	10-OZ. PKG.	21c	6 FOR	1.25
Pineapple		2 10½-OZ. CANS		45c

Stock Up on These Values During the October Cheese Festival!



KRAFT'S PROCESSED CHEESE FOOD
Velveeta 2 LB. LOAF 89c

Cheddar Cheese WISCONSIN MILD . . .	LB.	49c
Sharp Cheddar NEW YORK	LB.	69c
Cheese Slices KRAFT'S DELUXE AMERICAN AND PIMENTO	8-OZ. PKG.	35c
Cheese Whiz KRAFT'S	8-OZ. JAR	33c
Fresh Brick Cheese WISCONSIN . . .	LB.	59c
Muenster Cheese WISCONSIN	LB.	49c
Rindless Swiss Cheese SLICED . . .	LB.	69c
Chateau Cheese BORDEN'S SLICES . . .	8-OZ. PKG.	35c
Cottage Cheese RISDON'S CREAMED . .	LB. CTN.	23c
Silverbrook Butter	LB. PRINT	70c
Sunnybrook Eggs FRESH—MED. SIZE	DOZ. IN CTN.	79c
Frankenmuth Cheese MILD	LB.	55c

Ducks COMPLETELY CLEANED	LB.	49c		
Smoked Hams "SUPER-RIGHT" SHANK PORTION . . .	LB.	47c		
Pork Chops "SUPER-RIGHT" CENTER CUTS	LB.	69c		
Roll Sausage BREAKFAST TREAT	LB.	35c		
Smoked Hams "SUPER-RIGHT" BUTT PORTION	LB.	59c		
Beef Liver TENDER, NUTRITIOUS	LB.	29c		
Pork Loins WHOLE OR LOIN HALF	LB.	49c		
Leg 'O Lamb "SUPER-RIGHT" GENUINE SPRING	LB.	69c		
Sliced Bacon "SUPER-RIGHT" LEAN, RINDLESS	LB. PKG.	79c		
Shrimp MEDIUM SIZE	LB.	69c		
Halibut Steaks	LB.	39c		
Fresh Perch PAN-READY	LB.	39c		

Karo Syrup BLUE LABEL	24-OZ. BOT.	21c	Sweetheart Soap	4 BANDED REG. CAKES 23c
Mazola Oil FOR SALADS OR COOKING . . .	GAL. CAN	2.19	Blu-White	4 BANDED PKGS. 27c
Parkay Margarine	1-LB. CTN.	29c	Fab . . . LARGE PKG.	29c . . . . . GIANT PKG. 69c
Waxed Paper KITCHEN CHARM	2 100-FT. ROLLS	37c		
Dash Dog Food . . .	2 1-LB. CANS	33c		
Sweetheart Soap . .	4 BANDED BATH CAKES	33c		

All prices in this ad effective through Sat. Oct. 17th.

AMERICA'S FOREMOST FOOD RETAILER . . . SINCE 1859
AP Super Markets
THE GREAT ATLANTIC & PACIFIC TEA COMPANY

SOLVES MYSTERY



Finds Answer to After-Eating Distress
"Now I see why Tums are America's No. 1 relief for heartburn and acid indigestion," says Hawkshaw McPinkerton, famous private eye. "Tums give top-speed relief from after-eating distress, yet never over-alkalize—can't cause acid rebound. No wonder millions of people always carry them in pocket or purse." Get Tums today.
Still only 10¢ a Roll

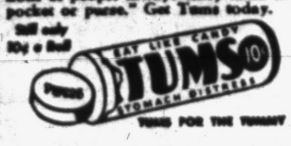

TUMS FOR THE TUMMY

187th Combat Team Returns to Japan

TOKYO (AP) — The 187th Airbourne Regimental Combat Team, which was flown to Korea from Japan a few weeks before the armistice was signed, returned to Japan Oct. 5, the Army said today.

The RCT returned to its old base at Beppu, a hot springs resort in northern Kyushu.

During the Korean War, the 187th made combat jumps at Sukchon and Munsan, fought in the frontlines and did guard duty on turbulent Koje Island, the prisoner-of-war hotspot, off the coast of South Korea.

Following the armistice signing, July 27, the 187th made a spectacular practice jump at Seoul.

Citizens Weary of Giving--Ford

U.N. Delegate Declares a Balanced Budget Is What Americans Want

UNITED NATIONS, N. Y. (AP) — Henry Ford II says Americans are weary of big-scale spending abroad — they want a balanced budget and lower taxes.

"I see in the paper that the budget director is afraid our budget can't be balanced," the new delegate to the U. N. said in an interview. "I think people are pretty well tired of giving away a lot of money.

"That doesn't mean we won't give technical help. The President has said that if we get disarmament we could put money into that. That's still our policy."

He said he knows of no more specific planning along that line. President Eisenhower made the suggestion in a widely-hailed speech last April.

Ford has plenty of experience in international giving. As chairman of the family-endowed Ford Foundation, he has had his eye on the outgo of 25 million dollars for public development projects abroad in the past two years. That is about half as much as the whole U. N. spends for the same purpose.

The Ford Motor Co. itself operates in 32 countries, he pointed out, "and we can't always get dollars back these days."

For the current meeting of the U. N. Assembly, Ford is devoting little time to his job as president of one of the world's biggest industrial enterprises. But he has no doubt what his permanent work is.

"My business is making cars," he says firmly. "My job here is over when this session is over."

Plan Farm Surplus Purchase Program

WASHINGTON (AP)—The Foreign Operations Administration (FOA) expects to have a farm surplus purchase program ranging up to 175 million dollars under way by early winter.

FOA was directed by Congress to spend 100 to 250 millions in purchase of surplus agricultural goods for shipment abroad under the foreign aid program. The agency said yesterday it plans to use up to 175 millions.

Products which may be purchased are cotton, tobacco, corn, wheat, beef, dairy products, fruits, fats, oils and oilseeds.

Countries likely to participate include the United Kingdom, Germany, Yugoslavia, Spain, France, The Netherlands, Greece, Denmark, Belgium and Norway. Others are eligible.

5 Teenagers Get Punishment for Rowdy Initiation

WASHINGTON (AP) — Five teenage youths have to write out this sentence 1,000 times:

"I regret exceedingly my deplorable conduct at my fraternity's recent initiation."

Magistrate John M. Miller, ordering the copying yesterday, further seared the high school boys' souls with these words:

"You have behaved like grammer school children."

The five were among 43 arrested by police of suburban Montgomery County, Md., last month at a rowdy initiation in which 10 naked youths had been coated with molasses, flour, corn flakes, vinegar and ketchup.

Only those 18 or older were charged.

Miller delayed sentencing until Friday and said he would look over the written evidence of repentance before deciding on leniency.

Adventists Consider Hospital Purchase

BATTLE CREEK (AP) — The question of whether Seventh Day Adventists will attempt to acquire Percy Jones Hospital rested today with 12 high-ranking officials of the church.

The 12 officials toured the big, now closed hospital here yesterday.

Seventh Day Adventists have indicated they might be interested in acquiring the hospital and converting it into a theological seminary and dental and surgical college if the Army decides to dispose of it.

While it closed the hospital, the Army has not indicated what it plans to do with it. Among others, the state of Michigan has indicated it might be interested in acquiring it.

Adventist delegates were headed by W. H. Branson of Washington, D. C., president of the SDA General Conference.

UM Finds Half Like Atom Age

Limited Study in Detroit Shows That One-Third Sees No Advantage

ANN ARBOR (AP) — A University of Michigan research team today reported on its attempts to determine the impact of atomic energy on the average person.

A limited survey, directed by the University's Survey Research Center found that half of the people questioned felt they were better off with atomic energy.

One-third of those questioned concluded they would be better off without it and the rest were undecided.

The researchers questioned 316 persons in the city of Detroit as a cross-section sample of an urban population.

The report, part of a larger study currently in progress, described the pro-atomic energy group as people "upon whom we can count in panic or emergency."

"By and large reported," the scientist said, "the one-third who would reject atomic energy are escapists. In terror of the bomb, they deny the entire atomic development."

Life's experiences provide the basis for the differing attitudes, according to the report, the "pro" group being composed of persons who have found satisfaction in life, the "anti" group composed of those "frustrated, defeated and helpless."

With regard to the "escapists," the researchers warned civil defense planners that "emphasizing a threat may only serve to frighten and immobilize persons who feel really ineffective."

Peacetime uses of atomic energy must be emphasized for the "frightened part of the public," they said.

The work was done by study director Elizabeth Douvan and assistant study director Alan Walker, of the survey center, under sponsorship of the Michigan-Memorial Phoenix Project.

Boss Leaves $163,000 to His Secretary

GRAND RAPIDS (AP)—Miss Eleanor Jane Welch, a Consumers Power Co. secretary for the last 15 years, will receive around $163,000 under the will of her late boss.

Miss Welch said she knew John A. Cleveland, who died Sept. 1, was "remembering me in his will," but had no idea of the amount.

She was Cleveland's secretary before he retired in 1947 as Grand Rapids division manager for the power company.

An inventory of Cleveland's estate filed in Kent County Probate Court placed the value of it at $174,372. He left $10,000 to the Society of the Transfiguration at Glendale, Ohio; $2,500 to his housekeeper and the remainder to Miss Welch.

Sam Benson Says:
Savings!
Is What Every Woman Wants and Gets During
My 4th Anniversary
You Can Save $8 to $14 on
FALL COATS & SUITS





100% Wool Blanket Fleece COATS
I Could Sell for $42.95!
MY PRICE $29.71
The new Ice Cream Colors! We've a New World of coat discoveries! Explore our oceans of racks. You'll find the tags tiny indeed for such superior coats . . . rich fabrics, up-to-the-minute colors, master craftsmanship.
Gabardine Zip Lined Coats $19.71
Ladies', I could and you would gladly pay $35.50 for these coats.
100% Wool Fall Coats I Could Sell for $34.95 My Price $21.71

SUIT YOURSELF!
In One of the New Figure Flattering SUITS
MY PRICE $14.71
I COULD SELL FOR $22.50
Here are Suits you've seen in Fashion Magazine. Always something new at Sam Benson's where you save up to $10 on your choice.
Beautiful Fitting SKIRTS $2.91
Pretty Suit BLOUSES $1.91
SOO WOOL HUNTING CLOTHES
I Rent Tuxedos for Weddings and Parties!
Sam Benson
CLOTHING OUTLET
20 S. PERRY BETWEEN PIKE & WATER
1 Hour Free Parking in Hubbard Garage

TYPHOON STEEL CO.
Now Buying Waste Paper
30c per hundred Bundled Newspaper
50c per hundred Bundled Magazines
TYPHOON STEEL CO.
FE 4-9582
135 Branch St. Across from American Forging & Socket

TWIN-POWER CHASSIS
EXCLUSIVE
with THE INCOMPARABLE
Capehart
Performance proves the sensational qualities of the advance-designed Capehart. Its Twin-Power Chassis with 4 stages of 40 megacycles IF provides sharper, clearer, steadier pictures over *far* greater distances. No external boosters are needed—even in *fringe* areas. Engineered for UHF reception too. Come in today and SEE and HEAR this Capehart. Only then can you appreciate its Diamond-Brilliant Picture, world-famous Symphonic-Tone, distinctive cabinetry. A Capehart is your best buy.
You'll be proud to own a Capehart.



The Capehart "MONTREAL"
The charm of French Provincial captured in cabinet of cherry with fruitwood finish. 21-inch Diamond-Brilliant Picture, exclusive Symphonic-Tone. Twin-Power Chassis engineered for UHF reception. AM-FM radio. Automatic phonograph plays all sizes, speeds, types of records. For only

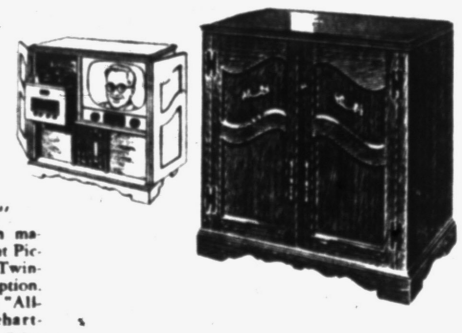

The Capehart "BLUE RIDGE"
A handsome, dignified cabinet in rich mahogany finish. 21-inch Diamond-Brilliant Picture, world-famous Symphonic-Tone. Twin-Power Chassis engineered for UHF reception. Also available with Capehart Universal "All-Channel" Tuner and exclusive Capehart-Polaroid® Picture System. From $349.95



Custom Television at a Reasonable Price
THE INCOMPARABLE
The CAPEHART "Amherst" Styled for today's casual living — traditional or modern. 21-inch Diamond-Brilliant Picture, world famous Symphonic-Tone. Twin-Power Chassis engineered for UHF reception. In new weatherproof, atmosphere-proof mahogany or bisque Floratone finish, also in mahogany veneer or bisque finish. Available with Capehart Universal "All-Channel" Tuner and exclusive Capehart Polaroid Picture System.
From $269.95
OPEN EVENINGS UNTIL 9:00
Available at
HAMPTON ELECTRIC CO.
286 State St. at Johnson FE 4-2525



designed for today's living . . .
priced for today's budget!
Baldwin proudly presents this new beautiful ACROSONIC in striking, bleached mahogany, featuring the same world famous Full-Blow Action that has made ACROSONIC the most wanted of all spinet-style pianos.
CALBI MUSIC CO.
Pontiac's Locally Owned Home of Conn Instruments and Baldwin Pianos and Organs
119 North Saginaw Street
Phone FE 5-8222

PONTIAC'S OLDEST TV SERVICE DEALER!
Authorized Factory Service for 15 Different Manufacturers
BLAKE RADIO AND TV SERVICE
3149 W. Huron FE 4-5791

NASAL MISERY
SINUS
AMAZING NEW PRODUCT gives almost instant relief from nasal congestion and symptoms of SINUS which may include, severe and pounding headaches in forehead, temples, top of head, back of head, aching cheek bones, eyes sore and feel like gravel in them, soreness down back on neck, drip and drainage of nose and throat, dizzyness, ear noises, can't see well at times, can't think straight, feel like tight band around head, can't smell or taste, and coughing. This Nationally Advertised product has given quick and amazing relief to thousands, therefore no matter how long you have suffered, how much you have spent or what products you have tried write for 5 DAY FREE TRIAL, no cost or obligation except to return and pay few cents postage if not delighted with results as this is not a sample.
NATIONAL LABORATORIES, GALT, CALIFORNIA

FROM Betty Crocker AMERICA'S FIRST LADY OF FOOD
NEW! 5-minute mixing makes DELICIOUS RAISED coffee breads

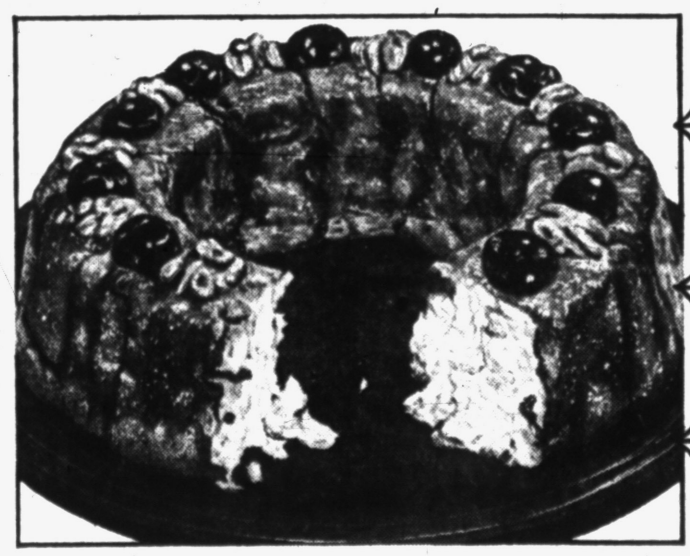

EASY! only 1 bowl!
EASY! one rising!
EASY! no kneading!
Made with GOLD MEDAL —the flour famous for NO BAKING FAILURES!
Moist, tender raised coffee breads! Such wonderful, homey flavor! Such heavenly fragrance when they're warm from the oven! Now, even a beginner can bake honest-to-goodness yeast breads with Betty Crocker's new Double-Quick Coffee Bread recipe and the flour she recommends—dependable Gold Medal. Try it yourself. Get the only "*Kitchen-tested*" brand of flour—Gold Medal. So reliable—more sacks are sold than the next 5 brands combined!
Right in the sack—your recipe for DOUBLE-QUICK COFFEE BREAD with 8 yummy toppings



Gold Medal Flour

Continues Quiz on Lost Ransom

FBI Keeps Questioning Kidnapers in Effort to Locate Money

KANSAS CITY (AP)—The FBI today sought to pry new information from the kidnapers of Bobby Greenlease in hopes of uncovering some clue that might lead to $300,000 of ransom money still missing.

Teams of federal agents, working in shifts, questioned 34-year-old Carl Austin Hall and his 41-year-old woman friend, Mrs. Bonnie Brown Heady, in their 11th floor cells in the skyscraper Jackson County Jail.

Two matrons at the St. Louis City Jail last night described Mrs. Heady as "the most hard-boiled woman prisoner" ever to occupy a cell there.

Mrs. Grace Gates, a matron for 12 years, said she had "never seen a colder, more scheming woman in my life."

"She seemed absolutely unconcerned," said Mrs. Margaret Koenig, supervisor of matrons at the jail.

Hall and Mrs. Heady, a plump divorcee described as an alcoholic, spent six days in the jail.

"Right after she was captured and brought here," said Mrs. Gates, "she was looking at a picture of herself in a newspaper and remarked, 'That's a terrible picture of me.'

"I said, 'No, it looks just as you are, Bonnie.'"

The matrons said she seemed more concerned over her appearance in newspaper pictures than over her involvement in the kidnaping.

A cellmate at St. Louis, Bonnie Yonover, quoted Mrs. Heady as saying she'd "rather be dead than poor."

Mrs. Heady also told how Bobby put up a fight when he realized he was to be killed.

"Carl had to beat him with his fists, knocking out two of his front teeth. Then he shot him," Mrs. Heady was quoted as saying.

Guards are stationed outside their cells here 24 hours a day. Electric current and running water to their cellblock also has been cut off. Sheriff Arvid Owsley said the precautions were taken to prevent any suicide attempt.

Federal kidnaping charges have been lodged against the pair. If they elude conviction on the federal charges, they still would face Missouri state kidnaping charges and Kansas murder charges—both carrying the death penalty.



CHILD - BEARING SPEED RECORD? — Mrs. Corinne Mock, 24, of Chicago, thinks she holds a child-bearing speed record. She is shown with her seven sons, all single births, who were born within five years, 10 months and eight days. Front row, left to right: Robert, 4; Kenneth, 1; Raymond, 3, and Rudolph, 6. Rear, left to right: Gerald, 2; Mrs. Mock, holding Michael, 6 weeks, and Herbert, 5. She said three of her sons were born in slightly more than 21 months.

Calls for More Objective Reporting on Radio, TV

ARDMORE, Okla. (AP)—A call for more objective political reporting was made yesterday by Harold E. Fellows, Washington, D. C., president of the National Association of Radio and Television Broadcasters.

He told the annual Oklahoma-Kansas district convention:

"It does seem to me that our public media, speaking in general terms, have need to be somewhat more objective in reporting the activities of our federal government."

Park to Get Elm Trees

GRAND HAVEN (AP) — The camping area of the state park here is going to have more shade next summer and thereafter. Construction Aggregates Corp. of nearby Ferrysburg has donated a dozen 20-year old elm trees to replace trees uprooted in a July storm in 1952.

The average height of a newborn infant is one foot and eight inches.

(Advertisement)

Prescription-like medicine stops Sour Heartburn—Gas

Puts out fire of acid stomach distress!

Now it's needless to suffer burning pains of acid indigestion, gas, heartburn—thanks to "prescription-type" formula of F. H. Pfunder, Ph.G. Medically-proved Pfunder's Tablets soothe away pain with acid-neutralising film. You eat most anything you like—without fear of distress. Amazingly quick relief *guaranteed* or money back! Get Pfunder's Tablets today. 100,000,000 sold.

Popcorn to Lose Taste, Acquire 13 New Flavors

CHICAGO (AP) — Want your popcorn to taste like popcorn? Some don't.

The 1,000 delegates to the annual Popcorn Industries Convention yesterday were told of one company which has developed popcorn with any one of five flavors—cinnamon, peppermint, licorice, orange or banana. And the company has eight additional flavors coming up.

Representatives of another firm said it is planning to market a popcorn which tastes like blue cheese.

Navy Closes Pools

KEY WEST, Fla. (AP)—The Navy has closed its movies and swimming pools in a move to check the spread of polio. Monroe County has reported its 45th case of the year.

SINGER ELECTRIC PORTABLE SEWING MACHINE

59.50 Value—Now Only

CALL NOW! YOU CAN SAVE $30 OR MORE!

$29.50 AS LITTLE AS $1.25 WEEKLY

Completely reconditioned by Hub experts with genuine Hub parts



Written 5 YEAR GUARANTEE

- NEW POWER-PACKED MOTOR
- NEW 5-SPEED FOOT CONTROL
- NEW AIRPLANE-TYPE LUGGAGE CARRYING CASE
- NEW SIGHT-SAVER SEW LIGHT

WE COME TO YOU ABSOLUTELY WITHOUT OBLIGATION

CALL NOW

FE 2-9143

FOR FREE HOME DEMONSTRATION!

LADIES! A BONUS OFFER FOR YOU—FOR A LIMITED TIME—COMPLETE SEWING COURSE AT NO EXTRA COST WITH YOUR PURCHASE

HUB Appliance Stores

379 S. SAGINAW

LIBERAL TRADE-IN ALLOWANCES • CALL NOW

GEORGES-NEWPORTS

MOTHERS!

No School Thursday or Friday

BRING YOUR CHILDREN DOWNTOWN FOR WARM CLOTHING FOR THE WINTER!



Compare the Low Prices On

These 30 Outstanding Values

TAKE 4 MONTHS TO PAY!

TOTS' COAT SETS	10.99
TOTS' SNOW SUITS	9.99
TOTS' 3 PC. JACKET SETS	8.88
TOTS' SLEEPERS	1.19
GIRLS' 3-6x SNOW SUITS	11.99
GIRLS' 3-6x COAT SETS	16.99
GIRLS' 3-6x CORDUROY SLACKS	2.99
GIRLS' ST. MARY COATS	34.99
GIRLS' 7-14 COATS	19.99
GIRLS' 7-14 SNOW SUITS	19.99
GIRLS' 7-14 QUILTED JACKETS	8.99
GIRLS' SUB-TEEN COATS	18.99
BOYS' CAMPUS JACKETS	7.99
BOYS' 3-6x SNOW SUITS	11.99
BOYS' 3-6x JACKETS	8.99
BOYS' 3-6x COAT SETS	18.99
BOYS' 6-16 FLANNEL SHIRTS	1.99
BOYS' 6-16 FLANNEL JEANS	2.99
BOYS' 6-16 PAJAMAS	2.99
BOYS' 10-16 OVERCOATS	26.99
LADIES' SHIP 'N SHORE BLOUSES	2.99
LADIES' CORDUROY SLACKS	5.99
LADIES' NYLON SWEATERS	2.99
LADIES' SPORT SKIRTS	1.99
LADIES' CREPE SLIPS	1.99
LADIES' NYLON HOSE	.59
STUDENTS' CAMPUS JACKETS	10.99
STUDENTS' FLANNEL SHIRTS	2.99
STUDENTS' Rayon Gab. SLACKS	5.99
STUDENTS' CORDUROY SHIRTS	4.99

BOYS' 1.99 Sizes 3 to 16

STURDY, LONG WEARING

BLUE JEANS $1.29

Your Credit Is Good at

Georges Newports

74 N Saginaw St.

When you want to GO You want DYNAFLOW*

(We mean T.T. Dynaflow!)



WORLD'S ONLY VERTICAL VALVE V8

THE GREATEST **BUICK** IN 50 GREAT YEARS

No doubt about it – as thousands of prideful owners will tell you.

When you press the pedal of a 1953 Buick with Dynaflow, you *move*.

You move with instantly responsive getaway, with great quiet, with truly infinite smoothness.

You move in this special and spirited and soul-satisfying manner because you're bossing *Twin-Turbine* Dynaflow—where two turbines, instead of one, now turn out the magic.

We can put pictures before you to show how TT Dynaflow delivers its sensational performance and flowing-oil smoothness. And we will, if you ask.

But surely you ought to take the wheel of a 1953 Buick with this big-thrill wonder drive and let your own sensations tell you how wonderful it is.

You ought to try it for getaway, for cruising, for suave deceleration – for the sheer and restful comfort it gives you every step of the way.

And, very definitely, you ought to try it for the power that goes with it . . .

For the highest horsepowers and compression ratios, Series for Series, ever placed in a Buick—including the power of the world's newest V8 engine in every SUPER and ROADMASTER.

Why not come in and try out this terrific performance team of Buick power and TT Dynaflow?

We're ready, willing and eager to show you what you've been missing—and how easy it is, price-wise, to have it. Can you drop in on us for a no-obligation sampling—this week?

WHEN BETTER AUTOMOBILES ARE BUILT BUICK WILL BUILD THEM

MILTON BERLE stars for BUICK —in the BUICK-BERLE SHOW on TV

Tuesday evenings. Also, every Saturday, tune in The TV Football Game of the Week—a "GM" Key Event

*Standard on Roadmaster, optional at extra cost on other Series

OLIVER MOTOR SALES

210 Orchard Lake Ave. Phone FE 2-9101 Pontiac, Mich.

Here's a Bargain!



Now! The CRANE CHAMPION Unitrol, Jr. . . . that gives you perfect control of desired water temperatiures.

30 Gal. Gas Heater

$85.60

TERMS ARRANGED!

Get Details in Our Salesroom

EAMES and BROWN

Plumbing—Heating
Sheet Metal Work

55 E. Pike St.

Phone FE 3-7195

2 Waterford Men Going to Lottery Meeting

SLACKS
...for fall's Casual look!

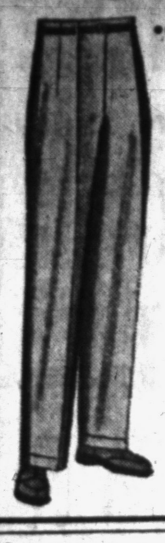

● In 16 oz. Sheen
Gabardine
7.95
Four Shades from Which to Choose!
GREEN'S
Men's Wear—Shoes
NEXT TO BANK, DRAYTON PLAINS



We Have a Large Selection of
CHRISTMAS TOYS
Now



A SMALL DEPOSIT WILL HOLD 'TIL CHRISTMAS
KEEGO HARDWARE WAREHOUSE CO.
20 Osmun St. FE 2-6506

Berkley Mayor Offers to Resign

McPherson Gives No Explanation for Move; Council Tables Action

BERKLEY — Donald N. McPherson, mayor here since 1951, tendered his resignation to the city council Monday night.

He gave no reason for the action, but stated that he wanted the resignation to be effective Oct. 31.

The lawmakers tabled action on the resignation until their next meeting, three weeks from now.

McPherson's action came on the heels of an approval of a Class "C" liquor license for a restaurant and bar he and John C. Semann plan to open near here.

The Michigan Liquor Law stipulates that a license cannot be granted to persons holding public office.

If McPherson's resignation is accepted, the council will appoint a mayor to serve until the next municipal election April, 1955.

(Advertisement)
EAT ANYTHING WITH FALSE TEETH!
If you have trouble with plates that slip and rock and cause sore gums—try Brimms Plasti-Liner. One application makes plates fit snugly and stay that way, because Brimms Plasti-Liner is a permanent reliner. It relines and refits loose plates in a way no powder or paste can do. Even on old rubber plates you get good results six months to a year or longer. YOU CAN EAT ANYTHING! Simply lay soft strip of Plasti-Liner on troublesome upper or lower. Bite and it molds perfectly. Easy to use, tasteless, odorless, harmless to you and your plates. Removable if desired. Money back if not completely satisfied. Ask your druggist!
BRIMMS PLASTI-LINER
THE PERMANENT DENTURE RELINER



GEORGE CHANNING

Christian Science Lecture Scheduled

ROCHESTER—George Channing, Christian Science lecturer from San Francisco will speak in the Rochester High School auditorium tomorrow at 8 p.m.

Sponsored by members of the Rochester Christian Science Society, he will speak on "Christian Science: It's Secret Prayer and Open Reward."

Former city editor of the Seattle Star, Channing was made a teacher in Christiain Science in 1934. In 1940 he was called to Boston to serve as First Reader of the Mother Church. He was appointed editor of the Christian Science religious periodicals which include the Christian Science Journal, Christian Science Sentinel and the Heralds of Christian Science in 1949.

The Rochester lecture is open to the public without charge.

Auburn Heights PTA to Hear Defense Head

AUBURN HEIGHTS — Lewis C. Jarrendt, Oakland County Civil Defense director, will speak before members of Auburn Heights PTA when the group meets tomorrow at 8 p.m. at the school.

On the business agenda will be election of nominating committee for 1954-55 and a discussion of the upcoming fall festival.

Refreshments will be served by kindergarten and first grade mothers.

JAYNE'S P-W tablets KILL PIN-WORMS
(You may have them and not know it)
Fidgeting, nose-picking and a tormenting rectal itch are often telltale signs of Pin-Worms . . . ugly parasites that medical experts say infest one out of every three persons examined. Entire families may be victims and not know it.
To get rid of Pin-Worms, these pests must not only be killed, but killed in the large intestine where they live and multiply. That's exactly what Jayne's P-W tablets do . . . and here's how they do it:
First—a scientific coating carries the tablets into the bowels before they dissolve. Then—Jayne's modern, medically-approved ingredient goes right to work—kills Pin-Worms quickly and easily.
Don't take chances with this dangerous, highly contagious condition. At the first sign of Pin-Worms, ask your druggist for genuine Jayne's P-W Vermifuge . . . the small, easy-to-take tablets perfected by famous Dr. D. Jayne & Son, specialists in worm remedies for over 100 years.
JAYNE'S P-W for PIN-WORMS

Group Seeking Repeal of Law

State-Wide Conference Scheduled at Lansing Tomorrow

WATERFORD TOWNSHIP — Two representatives of the Waterford Township Charitable Bingo and Raffle Association have been delegated to attend a meeting of the state-wide group in Lansing tomorrow.

They are Kenneth Jones, manager of Community Activities, Inc., and Walter Barrows of the Oakland County Sportsman's Club. They were appointed by Robert White, chairman of the township group.

The state group, which has been named the Michigan Association of Non-profit Charitable Organizations, is seeking repeal of the anti-lottery clause in the state constitution which makes bingo, raffles and similar forms of gambling illegal.

The association has named Lawrence Lindermer, a Stockbridge lawyer, as legal adviser in opposing the ban on charitable bingo and raffles.

Petitions seeking a referendum vote on the ban in the November, 1954, election have been drawn up and are ready for printing.

Chairman White said that the Waterford Township group would meet again in the CAI building as soon as word is received from Lansing and the petitions are ready to circulate.

County Deaths

Mrs. Louella Evans

ROYAL OAK—Service for Mrs. Richard (Louella) Evans, 67, of 114 Lyons Ave., will be 2 p.m. tomorrow at Spiller Funeral Home with burial in Oakview Cemetery. She died Monday.

Surviving are her husband; two sons, Leonard of Royal Oak and Donald of Birmingham; a sister and five grandchildren.

Carl R. Buchanan

ROYAL OAK TOWNSHIP — Service for Carl R. Buchanan, 39, of 1222 East Kenneth St., will be 11 a.m. tomorrow at Sawyer Funeral Home, Berkley, with burial in Roseland Park Cemetery. He died Monday.

Surviving besides his widow, Corinne, are four brothers and a sister.

Owen J. Printy

TROY TOWNSHIP—Rosary service for Owen J. Printy, 67, of 203 Hickory Rd., will be 8:30 p.m. tomorrow at Spiller-Gramer Funeral Home, Clawson, with Requiem Mass at 10 a.m. Friday at Guardian Angel Church. Burial will be in Holy-Sepulchre Cemetery. He died Tuesday.

Surviving besides his widow, Myra, are a son, Kenneth at home; two sisters, two brothers and two grandchildren.

Albert M. Ryan

HOLLY — Service for Albert M. Ryan, 63, of 1123 Hubble Dr., will be 2 p.m. Friday at Bendle Funeral Home with burial in Lakeside Cemetery. He died Monday in Goodrich General Hospital after a short illness.

Surviving are his widow, Hazel; three sisters, Mrs. William Myers of Sandusky, Ohio, Mrs. M. P. Zink of Elyria, Ohio and Mrs. Ester Berndt of Holly.



Pontiac Press Photo

GRAND OPENING SET—The L & G Furniture Store of Drayton Plains will hold its grand opening in larger quarters tomorrow through Sunday. The store, now located at 3526 Sashabaw Rd., contains 3,600 square feet of floor space and has a modern, slanted glass front which keeps sun from fading window displays.

Operated by Mr. and Mrs. Robert LeBarre and sons of Rochester, the store will handle electrical appliances and top brands of furniture, and will deliver within a 50-mile radius.

Hours for the grand opening will be 9 a. m. to 10 p. m.

Myra Menick Becomes Bride of Robert Fleming

DRAYTON PLAINS—Before a candlelit altar banked with palms and baskets of white glads in Ortonville Methodist Church, Myra Eleanor Menick of Ortonville became the bride of Robert Fleming of Drayton Plains, Saturday.

Myra is the daughter of Mr. and Mrs. Charles Menick of 352 Church St., Ortonville, and the bridegroom is the son of Mr. and Mrs. Mural Fleming of 4060 Rosemound, Drayton Plains.

The bride chose a waltz-length tulle over satin gown trimmed with white lace. Her cloche lace over satin cap held a fingertip veil. She also wore lace mitts.

Miss June Terry of Clarkston, maid of honor, was attired in a waltz-length taffeta gown with bolero and matching headpiece.

Serving as best man was Charles Davis of Pontiac. Ushers were Eddie Menick, bride's brother, and Carl Still, brother-in-law of the bridegroom.

The 150 guests were received after the rites in Ortonville VFW Hall.

The newlyweds will make their home at Lake Orion after a honeymoon in northern Michigan.

Series Plans Are Completed

Waterford Township Slates First Lecture for Nov. 10

WATERFORD TOWNSHIP — Plans for the travel-adventure lectur eand movie series have been completed by the Waterford Township Recreation Board, it was announced today.

First lecture in the series is scheduled to be held at the auditorium of Waterford Township High School Nov. 10 at 8 p. m. The lecture will be "Columbia Cavalcade" by Aubert Lavastida. Five other lectures with films in color will be held throughout the winter.

The series is part of the fall and winter recreation program for the township. Tickets are available at the recreation office in the CAI building, at all township schools, in Township Hall and in local drug stores.

Also under the program, a five-weeks course in square dance instruction will begin next week in the CAI gymnasium.

Instructor will be William Spaulding, assisted by Geneva Haan, pianist, and members of Belles and Beaux Square Dance Club. Registrations can be made by calling the Recreation office, OR 3-9152, before Oct. 22.

Women's ballet classes are also being held in the CAI building each Thursday from 1 to 2 p. m. All women are invited to register for the classes. The instructor is Carol Wolfe.

Square Dance Group Plans Meeting Oct. 20

WATERFORD—Opening a new square dance season for all interested couples in the Waterford arer is the Belles and Beaux Square Dance Club.

To hold their first get together of the new season on the evening of Oct. 20, the group will meet at the Community Activity Building. At that time several couples will be welcomed as new members of the club. Meeting night is Tuesday for this group.

The falcon has a sharp tooth and notch on its beak which enables the bird to cut its meat with a swift stroke instead of tearing it.

BOBBIE'S BEAUTY SHOP
Complete Beauty Care
Hrs 9 to 5—Wed. & Fri. Eve. by Ap
4315 W. Walton OR 3-2921
Barbara Baker — Owner & Operator

Protect Your Family with Insurance!
FIRE—THEFT—BURGLARY
CLAUDE A. CARTER INSURANCE AGENCY
4400 Dixie Hwy. OR 3-7221

Founded to Serve You
In the finest tradition of our profession . . . promptly . . . courteously and completely.
Phone OR 3-1433
DRAYTON DRUG Store
4480 Dixie Highway Drayton Plains

Insure Your Home, Auto and Personal Property
WATERFORD INSURANCE AGENCY
BOB WHITE 5660 Dixie Hwy.
BOB BLISS Waterford
DON WHITE OR 3-1872

Carpeting . . . brings harmony to any room in your home!



Your carpeting . . . the focal point of any room . . . can give the effect of luxury . . . at a minimum . . . but careful selection.
John Bouman E. C. Whitaker
Drayton Floor Fashions
4528 Dixie Highway Phone OR 3-2552

FREE
Stevens 12-Gauge Repeating SHOTGUN with the Purchase of a Major Appliance
A $79.95 Stevens Shotgun FREE
of extra cost with the purchase of any one of the appliances listed below. (This offer for a limited time only).



Gibson Ranges



FEATURE:
★ Exclusive Magic-Dial Ups-A-Daisy
★ Exclusive 5-Way Automatic Timer
★ 7-Speed Push-Button Switches
★ Giant Size Hot-Wall Ovens
★ Concealed Oven Units

Gibson Freezers



FEATURE:
★ Counter-Balanced Lid
★ Automatic Interior Light
★ Auto-Type Door Lock
★ Convenience Baskets
★ Food Protection Plan

Dexter Washers

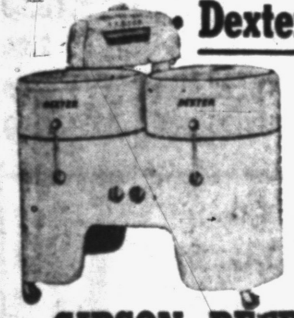

FEATURE:
★ 16 lbs. of clothes washed every 4½ minutes
★ Super-century Transmission with 10 year bond
★ Lifetime Replacement of Defective Parts
★ Hi-Vane Agitators with Bronze Bearings
★ Super-Safe Wringer

GIBSON REFRIGERATORS
FEATURE:
★ Giant-Size Freezers
★ Automatic Defrost
★ Swing'r Meat Locker
★ Swing'r Shelf
★ Swing'r Crispers

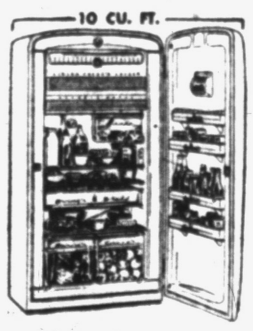

O'BRIEN HEATING and APPLIANCES
(Next to the A&P Store)
4696 Dixie Hwy., Drayton OR 3-9501

Stay-put comfort for a busy beauty!
Warner-Wonderful Bras

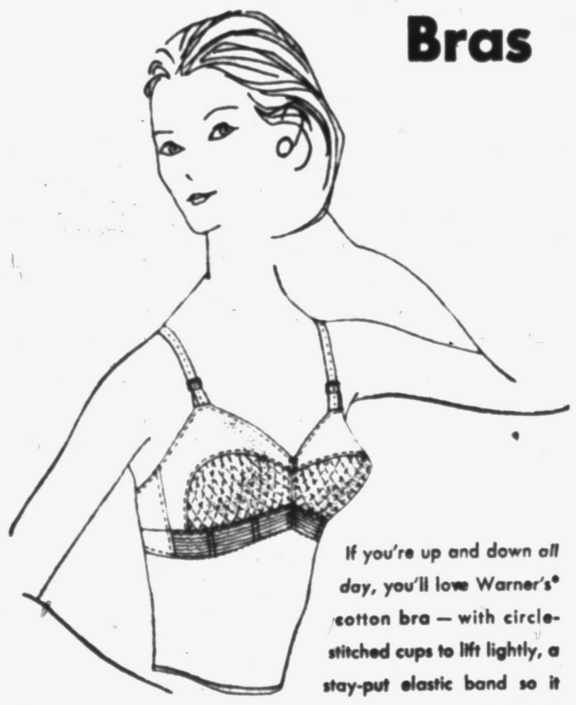

If you're up and down all day, you'll love Warner's® cotton bra — with circle-stitched cups to lift lightly, a stay-put elastic band so it can't ride up or bind! #2129 in A, B or C cup, $2.95. D cup, $3.95. Just one of many styles, from $1.50
CECILE'S
Across from Hutchinson's Cafeteria
Drayton Plains Phone OR 3-7224

Guaranteed Watch Repair
DRAYTON JEWELERS
A. J. DEXTRAM, Prop.
3 Doors North of the Bank

FIRE IS A FIEND... INSURE TODAY!
Call or See J. B. BOAZ
General Insurance
4500 Dixie Hwy. OR 3-2474

The "Vollmer" Chair
A DECORATOR CHAIR



$119.75
• A thick puff of foam rubber is spread over soft springs on both seat and back—
• Biscuit tufted by hand—
• Solid Mahogany legs—
• Comfort-style will fit into a small space—
• Available in a large selection of fine fabrics.
French Provincial—English or Modern
You Will Enjoy Shopping at
Drayton Home Furnishings
"The Friendy Store"
4479 Dixie Hwy. OPEN FRI. EVE. OR 3-2300

PROOF! You Save More on Famous Quality Foods at TOM'S

ALWAYS THE BEST FOR LESS at

TOM'S

NORTHWOOD MARKETS

888 Orchard Lake Rd.

1 BLOCK EAST OF TELEGRAPH

OPEN DAILY 9 A.M. 'TIL 9 P.M.

OPEN SUN. 9 A.M. 'TIL 5 P.M.

We Reserve the Right to Limit Quantities

JUST LOOK AT THE GRAND FOOD BUYS during TOM'S BIG 6 DAY SALE

FROM WED., OCT. 14, THRU TUES., OCT. 20

HABITANT FRENCH STYLE **VEGETABLE SOUP** . . . . LARGE No. 2½ CAN 23c

MONARCH FANCY **GRAPEFRUIT JUICE** . . . GIANT 46 OZ. CAN 23c

V-8 **VEGETABLE JUICE** . . . GIANT 46 OZ. CAN 37c

CROSSE & BLACKWELL **PRESERVES** . . BLACK CURRANT 3 12 OZ. JARS $1.00

BOUNCE **DOG FOOD** . . . . . 3 1 LB. CANS 25c



Campbell's Tomato Soup 3 CANS 29c

HUNT'S California Bartlett **PEARS** 3 LARGE No. 2½ CANS $1.00

HUNT'S Fancy Tomato **CATSUP** 2 TALL 14 OZ. BOTS. 27c

FRANCO-AMERICAN *Prepared* **Spaghetti** 2 15¼ OZ. CANS 25c

NORTHERN Toilet **TISSUE** 4 ROLLS 29c

JACK FROST Pure Cane Granulated **SUGAR** 5 LB. BAG 49c

LIBBY'S Fancy **SWEET PEAS** TALL 303 CAN 15c

EVERYDAY LOW PRICE ON **COFFEE**

MAXWELL HOUSE • CHASE & SANBORN HILLS BROS. • BEECH-NUT • MONARCH

1 Lb. Can *STILL ONLY* 79c

SAVE 12c . . . 2c SALE ON **AMAZO Instant Puddings** 2 PACKAGES BANDED TOGETHER 15c

VAN CAMP'S Chili Con Carne and Beans TALL 300 CAN 25c

LADY BETTY **PRUNE JUICE** QUART BOTTLE 29c

Spanish Rice Dinner MONARCH 300 CAN 27c

Lipton Soup Mix CHICKEN NOODLE TOM. VEG. 3 PKGS. IN BOX 37c

Log Cabin Syrup CANE & MAPLE 12 OZ. BOTTLE 25c

PILLSBURY'S Best Enriched FLOUR 5 LB. BAG 45c

CHUCKLES **SPICE DROPS** 1 LB. BOX 29c

HERSHEY KISSES or **MINIATURES** 6 OZ. CELLO BAG 29c

ANGELUS **Marshmallows** 10 OZ. CELLO BAG 19c

FRESH LEAN CENTER CUT **Pork Chops** 75c lb.

Cut from Tender Young Porkers!

STRICTLY FRESH LEAN **PORK LOIN ROAST** TASTY RIB CUTS 35c lb.

PORK LOIN ROAST LOIN END 59c lb.

U.S. GRADED CHOICE QUALITY ROUND, SIRLOIN or SWISS **STEAKS** 65c lb.

T-BONE or PORTERHOUSE STEAKS, lb. 89c

BORDEN'S **CHEESE SLICES** AMERICAN • PIMENTO CHATEAU • SWISS 29c 8 OZ. PKG.

"MY OWN" YELLOW **MARGARINE** PACKED IN QUARTERS 2 1 LB. CTNS. 39c

SPECIAL

LAND O' LAKES Sweet Cream BUTTER 1 LB. CARTON IN QUARTERS 75c

Frozen Foods Cheaper by the Dozen!

Finest Quality GENUINE SPRING **LEG OF LAMB** TOM'S LOW PRICE 65c lb.

SHOULDER CUT **LAMB CHOPS** Lb. 49c

SHOULDER CUT **LAMB ROAST** Lb. 35c

TASTY **LAMB BREAST** Lb. 19c

U. S. GRADED CHOICE QUALITY **BEEF POT ROAST** 45c lb.

TENDER, JUICY, DELICIOUS BLADE CUTS

FRESH DRESSED READY TO COOK **FANCY YOUNG HENS** FOR STEWING 45c lb.

FRESH AND TENDER **SLICED BEEF LIVER** TOM'S LOW PRICE! 35c lb.

MICHIGAN SNOW WHITE **LEG OF VEAL** 35c lb.

SUGAR CURED HICKORY SMOKED **SLAB BACON** 59c lb.

PETERS' FINEST GRADE 1 **SKINLESS FRANKS** 1 LB. CELLO PKG. 39c

Swift'ning ALL PURPOSE **SHORTENING** 3 LB. CAN 69c

LIBBY'S 6 Oz. Can **LEMONADE** 2 For 31c 12 FOR $1.79

SNOW CROP, 3 12-oz. pkgs. $1.00 **STRAWBERRIES** 12 FOR $3.75

TREE SWEET, 3-6 oz. cans 57c **ORANGE JUICE** 12 FOR $2.19

BIRDS EYE MIXED **VEGETABLES** PKG. 19c 12 FOR $2.19

CLEANED AND WASHED **SPINACH** Ready to Cook 10 Oz. Cello Bag 19c

SOUTHERN GROWN **CUCUMBERS** Long Slicers 3 FOR 25c

SUNKIST CALIFORNIA **ORANGES** Valencia's 288 Size 2 DOZ. 59c

PONTIAC CIVITAN CLUB

PRESENTS

NEW YORK CAST

SETS DESIGNED BY GEORGE DUNKEL

MUSIC BY IRVING BERLIN

STARRING LYNNE TORRES With AN ALL STAR N. Y. CAST

COREOGRAPHY BY AILEEN CORDOBA

BOOK BY HERBERT and DOROTHY FIELDS

DIRECTED BY STANLEY WOOLF

COSTUMES BY GUTENS

THE GREATEST MUSICAL UNDER THE SUN

"HOW?" ANNIE GET YOUR GUN "GREAT!"

DIRECT FROM 3 YEARS ON BROADWAY

ALL SEATS RESERVED

Saturday, November 14th, 8:30 P. M.
In the Pontiac High School Auditorium

Tickets may be purchased from Thrifty Drug, 148 N. Saginaw, near Sears or from any Civitan member.



EXPENSIVE TOUCH—Italian actress Gina Lollobrigida examines an evening gown at Pierre Balmain's salon in Paris. Gown is embroidered with thousands of gold and black sequins.

Treasure Possible

KLAGENFURT, Austria (INS)—Recent excavations at an ancient Celtic castle in southern Austria led to the belief that a huge treasure was buried there by Attila, King of the Huns, more than 15 centuries ago.

Bursting Cabbage Traced to Insects

GENEVA, N. Y. (UP)—Experiments at the state agricultural station here show that insects are responsible for most bursting of cabbage heads.

Where insect pests were kept under control, bursting was reduced by almost 50 per cent. Yields were increased substantially with fertilizers in the experiments, but increasing the amount of fertilizer led to an increasing amount of bursting unless insect injury was held in check at the same time.

The station scientists explained the results as probably due to the fact that uninjured leaf areas are not only stronger and therefore more resistant to stresses which cause vursting, but also supply a larger bursting, but also supply a keeps internal moisture fluctuations at a minimum.

He Flies Through Air With Greatest of Ease

EUGENE, Ore. (UP) — Cecil A. Moss of Smith River knows exactly how the carnival "human cannonball" feels.

Sixty sticks of blasting powder placed under a stump went off prematurely and Smith, plastered to the stump, sailed more than 500 feet before dropping to earth. X-rays failed to show any injuries but Smith decided to take a few days off from his job of blasting timber on an access roads project.

"I was awfully sore," Smith admitted.

One-third of the auto drivers in the U.S. are women.

An average adult has from 129,000 to 150,000 hairs on his head.

Favorite of Millions

St.Joseph ASPIRIN

SAVE MORE — 100 TABLETS 49¢

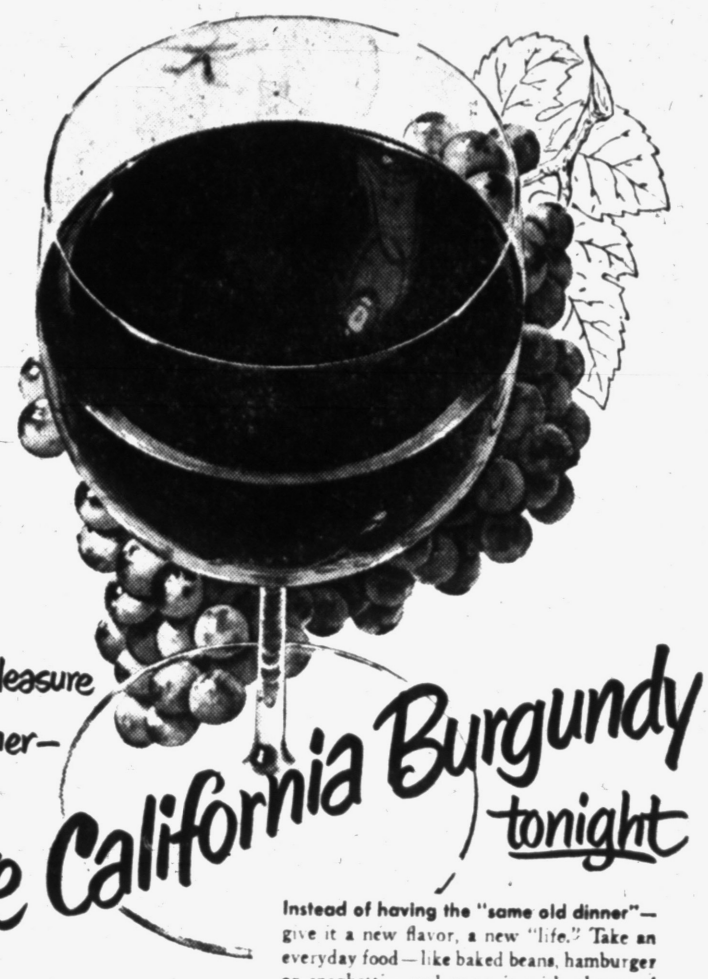

For extra pleasure with dinner— taste California Burgundy tonight

Instead of having the "same old dinner"—give it a new flavor, a new "life." Take an everyday food—like baked beans, hamburger or spaghetti—and serve it with glasses of gay, red California Burgundy. The eating will perk up in flavor! Your whole meal will taste *extra* bright and special! Try it. Taste it—California Burgundy tonight. Write for free recipes. Wine Advisory Board, 717 Market Street, San Francisco 3, California.

IT'S COAL NEWS!

BECAUSE IT'S A NEW . . . AND A BETTER

IDEAL UTILITY

Now a Clean Burning Soft Coal

FORKED **$14.10** A CASH VALUE

Now Webb Coal has its famous **IDEAL COAL** in **UTILITY SIZE.** This new size is combination lump and egg in the proper proportion so you can get the most benefits of both sizes. The easier starting, easier handling egg and longer lasting lump. This **UTILITY SIZE** will give you more economical heat for your home.

LOW PRICE AND QUALITY ALL IN ONE PACKAGE? ABSOLUTELY! Our huge volume modern mechanical mining methods and a low freight rate help make it possible.

YES, WITH IDEAL UTILITY YOU'LL GET A CLEANER BURNING SOFT COAL at a lower cost per ton. But don't let the price fool you because it is an outstanding household coal and a wonderful value.

WE RECOMMEND IT! MAKES NO DIFFERENCE WHAT KIND YOU'RE USING or how much you are now paying. Ideal Utility will operate with complete satisfaction in most any furnace, stove or fireplace.

OTHER GUARANTEED TRADE MARK COALS PRICED RIGHT INCLUDING

Low Ash, High Heat — SUN-GLO

Clean Burning, Longer Lasting Heatmore — POCAHONTAS

Trouble Free Evenheat — STOKER

COLD WEATHER IS COMING! Place your coal order now in advance of your needs for a more prompt delivery and courteous service.

IDEAL STOKER COAL

$15.45

Again we ask you that you do not let the low price fool you. Here is a genuine opportunity for substantial savings. Swell for home stokers. Thousands of satisfied customers.

COLD WEATHER IS COMING! Place your coal order now in advance of your needs for a more prompt delivery and courteous service.

WEBB COAL CO.

A COMPLETE LINE of GUARANTEED COALS

351 S. Paddock **Phone FE 4-1518**

DID YOU SAY

YES, WE SAID

TOMORROW TOMORROW

ONE DAY ONLY

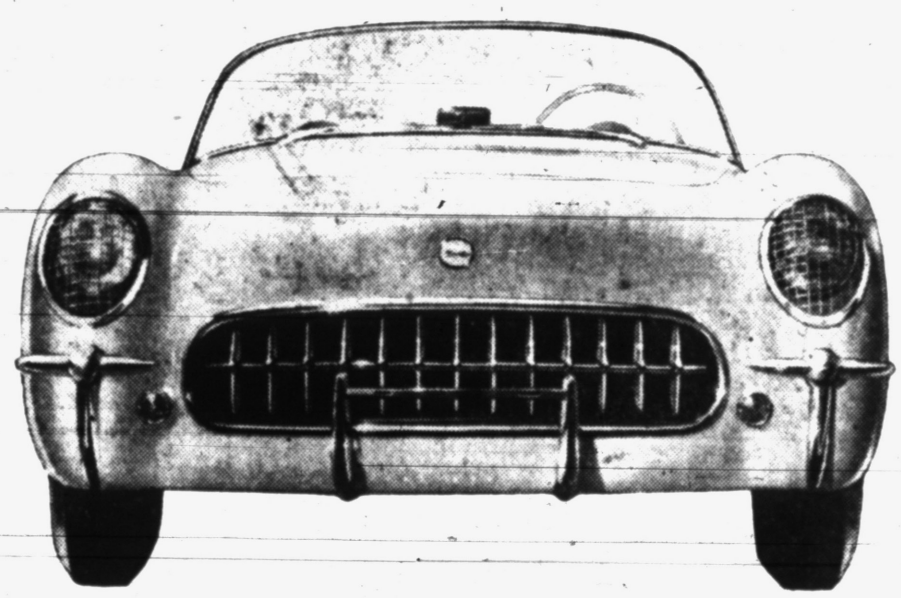

THE CHEVROLET CORVETTE

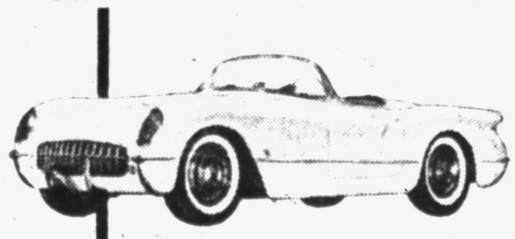

Sensation of the G. M. Motorama New York showing! The new Chevrolet Corvette has been received with a storm of enthusiastic approval wherever it has been shown.

The racy new Corvette sets a new style for a new field—the American sports car. Barely 33 inches high at door level, it is powered by an extra-high-compression "Blue-Flame" engine teamed with a new Powerglide automatic transmission . . . a combination that makes the Corvette's performance every bit as exciting as its appearance. The smart two-place cockpit is beautifully styled and finished throughout in typical sports car fashion.

In this new Chevrolet sports car, you can expect to see a preview of wonderful things to come.

CHEVROLET

First Time
In Pontiac
Mill Street
Showroom

Jack Habel Chevrolet Co.

IN PONTIAC IT'S CHEVROLET

Romanian Fired

VIENNA, Austria (UP) — Carol Loncear, Romania's minister for metallurgical production, has been "relieved" of his affice, the Bucharest radio said today. Giving no reason, it said he would be assigned to other tasks.

There are about 400 casualty insurance companies in the U.S.



DEMOCRATIC LADY — Mrs. Katie Louchheim will step into India Edwards' shoes as director of women's activities of the Democratic National Committee. It will be her job to lure many women voters back into the Democratic fold for the coming congressional elections.

Thieves Puzzle Police With Tastes for Loot

TOLEDO, O. (UP)—Why thieves get off the beaten track and take to spells of stealing oddities has police puzzled.

One Sunday police said they had reports of a stolen doghouse, Bible and seat handle from a '37 automobile.

Adding oddity to oddities, they said, the thief who took the Bible, valued at only $3, had to rip open a convertible car top to get it, and the culprit who swiped the seat handle, replaced the cotter pin after removing it.

1950 Family Earned $4,460

Averages Compiled by Agency Reports Taxes Took 8.5 Per Cent

WASHINGTON (UP)—The average American family earned $4,460 in 1950, the Commerce department reported today.

The combined income of 48,500,000 "consumer units" — families and unattached men and women income earners — was $217,000,000,000 for the year.

The government took 8.5 per cent or about $18,000,000,000 of that in federal income taxes.

These highlight figures came from a special department survey of U. S. income distribution. Since 1950, the national income has risen by an estimated $55,000,000,000.

The 1950 survey showed about one-third, or some 16,000,000 of the 48,500,000 "consumer units" earned more in 1950 than the $4,460 national average. About 300,000 received $10,000 or more.

Approximately 11,000,000 had annual income under $2,000. The report said taxes on incomes below $1,000 were "negligible."

Ike's Birthday Cake Won Pennsylvania Contest

HERSHEY, Pa. (UP)—The birthday cake at President Eisenhower's birthday party at the White House today i sa graham cracker cake with a caramel icing.

It was baked by Miss Elizabeth Mawhinney of Glenside, Pa. Her cake was chosen by lot from 800 entries in a statewide contest at the mammoth celebration held here last night in the President's honor.

As her award, she will get a three-day, all-expense-paid trip to Washington. She will be entertained at the White House for tea with Mrs. Eisenhower.

Kent County Jail Sleeps Inmates on Floors, Cots

GRAND RAPIDS (UP) — The Kent County Jail is sleeping prisoners on floors under blankets and on cots because of overcrowded conditions. Two new guards have been hired to handle the overload.

Undersheriff Arnold Pigorsh said the jail today had 159 inmates in a building with a 106 capacity and he hoped they could get bailed out or pay their fines or get transferred soon.

The cook didn't like it either. deputies had borrowed blankets and two new deputies were hired to take care of the overload.

In a single molecule of human blood there are an estimated 16,000 atoms.

$50 TRADE IN ON YOUR OLD WASHER

on the Purchase of the

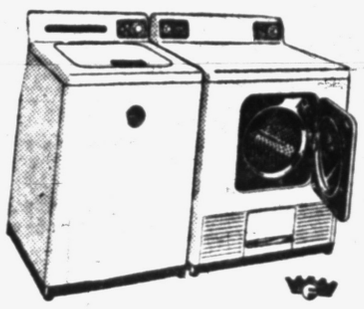

FRIGIDAIRE 'PORCELAIN PAIR'

AUTOMATIC WASHER ELECTRIC DRYER

With the Porcelain Pair you get Live-Water Washing that gets clothes really clean, Filter-Matic Electric Drying that dries clothes sweet-smelling and fluffy-soft . . . without extra vents or plumbing.

SAVE $40.00

HOLLYWOOD BED

FRAME
HEADBOARD
BOX SPRING
SEALY
MATTRESS

Reg. $110.00

$69.50

CLAYTON'S

FURNITURE and APPLIANCES

Open Daily to 6 P. M.—Fridays to 9 P. M.

KEEGO HARBOR FE 5-8974; FE 5-8811

NEW SOFT PLASTIC GIVES TIGHT FIT TO OLD PLATES

Eases Sore Gums!

Miracle soft plastic Snug Denture Cushions work wonders! Quickly relieve sore tender gums due to loose fitting dentures. Enable you to eat, talk, laugh without embarrassment. Easily applied, cleaned and removed. Stays soft — never hardens. Harmless to plate or mouth. Tasteless, odorless. No daily bother with adhesives.

One re-liner can last from 2 to 6 months. Plates fit like new. Get Snug Denture Cushions today and do away with loose, uncomfortable false teeth. 2 liners for upper or lower plates $1.50. Money-back if not satisfied. Get Snug Denture Cushions today!



Save More at

LOU-MOR JEWELERS

45 S. Saginaw Next to Oakland Theater

Bazley's Thursday SUPER SPECIALS!

78 North Saginaw St.

Lean, Round, Bone PORK STEAK .... 39c lb.

This Valuable Coupon Entitles the Bearer to a 1-Lb. Limit FRESH REMUS BUTTER Good Thurs. Only 55c lb. with Any Purchase

For Office Supplies See

BACKENSTOSE BOOK STORE

15-17 E. Lawrence St.

PLASTIC WALL TILE 39c Sq. Ft.

In all colors of the rainbow. Easy to install.

GOLD SEAL VINYL-TILE Each 17c 9"x9"

The wonder floor tile. Needs no waxing.

Kentile Asphalt Tile Each 5c 9"x9"x⅛"

Marbleized colors that are built for lasting beauty.

RUBBER TILE 9c 6"x6"x⅛"

Slight irregulars of perfect guaranteed stock.

OVER 500 STANDING ROLLS OF LINOLEUM IN STOCK

TILE

LINOLEUM WALL TILE 39c 54" Wide Running Foot

All colors available. Cut from full rolls.

INLAID LINOLEUM $1.69 Sq. Yd. Std. Weight

In famous makes: Armstrong, Gold Seal, others.

BONNY MAID TRIPLE SEALED VINYL INLAID 9"x9" 10c Each

Look!

We Loan you the tools and furnish instructions. It's simple and you save. Stop in today and save!

The Floor Shop

99 S. SAGINAW NEAR AUBURN AVE.

FREE PARKING IN REAR OF STORE

FEDERAL'S

OPEN MON., FRI., AND SAT. NIGHTS TO 9

Enjoy top football every week on MOTOROLA TV

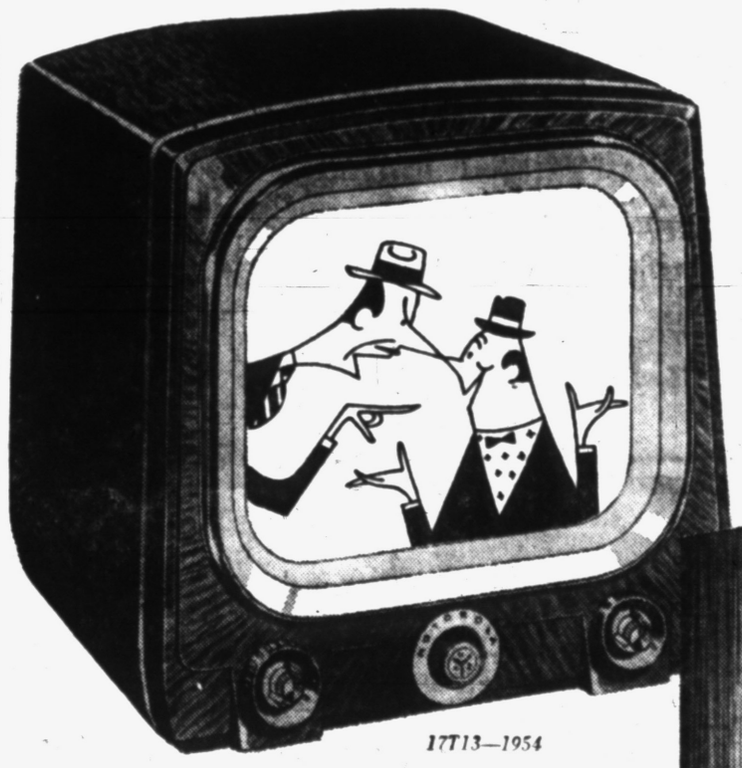

17T13—1954

See more, pay less at Federal's for this 17" table TV 179.95 Easy Terms

LIBERAL TRADE-IN ALLOWANCE

Never before have you seen a picture like this . . . and Federal's has this new 1954 Motorola at only 179.95! New 'Pictron' power unit and 'concentrated power' chassis bring you double the brilliance and clarity of detail to give you 'real-life' pictures on the big 17" screen. Has single dial tuning for UHF-VHF stations. Buy on easy Federal credit!

Full Year Warranty on All Parts Including Picture Tube

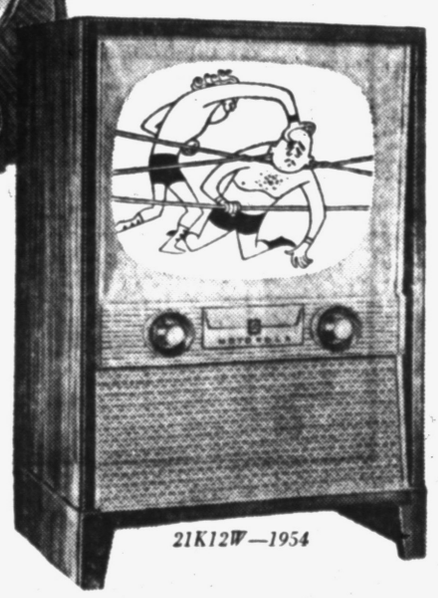

21K12W—1954

MOTOROLA LIFE-SIZE 21-IN. CONSOLE TV

299.95 Easy Terms

Enjoy larger-than-life-size pictures on this big screen 21" Motorola console from Federal's! Double-power picture gives greater clarity, greater detail, greater enjoyment. 'Golden Voice' tone for top reproduction. Walnut finish.

Full Year Warranty on All Parts Including Picture Tube

To be sure of the BEST buy . . . shop Federal's before you buy your new APPLIANCE or TV



New Low Price!

Save Now at Federal's! Electric Whirlpool DRYER

169.95 Easy Terms

The new Whirlpool dryer dries your clothes in no more time than it takes to wash them! Tempered heat dries clothes with breeze-blown warmth. Buy now and save!

Electric Dryer wiring installed by the Detroit Edison Co. without charge in accordance with their approved schedule.

NO MONEY DOWN! BUY ON CREDIT!

FEDERAL dept. stores SAGINAW AT WARREN, PONTIAC OPEN MON. FRI., SAT., NIGHTS TO 9

(ADVERTISEMENT) (ADVERTISEMENT)

YOU DON'T HAVE TO SUFFER WITH ARTHRITIS SAYS DETROIT LADY

O-Jib-Wa Bitters proved to me that my long suffering from Arthritis was unnecessary says Mrs. Ora Carrington of 1494 20th Street, Detroit.



"After suffering over six years with rheumatism and arthritis, I thought nothing would help me. I tried many medicines and treatments with little success and figured I was doomed to suffer for good. Both my shoulders, back and spine hurt so much I couldn't lift anything heavy, and in the morning my fingers were stiff and painful. What bothered me also, was the feeling that I didn't know where to turn next for help and I was about ready to give up in despair. O-Jib-Wa Bitters was recommended by some friends who had received good results, and as I had read some wonderful reports on your medicine in the paper, decided I would give it a chance to help me. Results were slower coming to me than several others I had read about, but the important thing was that I was getting better. I improved gradually and in about a month, I experienced the results that I had thought were impossible. I am able to do all my own work now without the slightest pain and my nerves are so improved that I sleep well again. I highly endorse O-Jib-Wa Bitters because it proved to me that suffering from arthritis as I did was unnecessary. If only I had tried O-Jib-Wa Bitters sooner, I would have escaped much misery. Needless to say, I'll never be without O-Jib-Wa and in closing would like to repeat—that people don't have to suffer from arthritis. Get a bottle of O-Jib-Wa Bitters and give it a fair trial on my recommendation."

Mrs. Carrington

AT ALL DRUG STORES

Big Shopping Center Planned for Alberta

EDMONTON, Alberta, Can. (INS)—A five million dollar shopping center, the largest of its kind in Canada, will be built by a group of U. S. investors.

The development will cover 30 acres of land in a rapidly growing section of Edmonton. Free parking space will be available for three thousand cars.

Robert E. Young, chairman of the Alleghany Corporation and the Chesapeake and Ohio Railway Company, is among those financially backing the project which will be known as Shoppers' Park Westmount Ltd.

The project is modeled after a similar successful shopping center in Columbus, O., designed by C. Melvin Frank, considered the foremost authority in North America on shopping center planning.

While clearing of the site will start immediately, actual construction will begin early next year. Completion and occupancy of the premises are scheduled for March, 1955.

A Cornell University study shows that rural and farm property values are increased by 52 per cent when roads serving the property are improved from dirt to hard-surfacing.



INDIAN LOVELY—In the forthcoming "Miss World" contest to be held in London, Manel Illangakoon will represent India. She was recently chosen Miss Ceylon.

Shows Zeal for Zeeland

ZEELAND (AP) — The Kiwanis Club has undertaken a campaign to raise $1,800 for an automatic scoreboard for the Zeeland High School athletic field.

Hall May Plead Guilty at Trial

But Judge Could Still Impanel Jury to Pass on Death Sentence

WASHINGTON (AP) — Indications from Kansas City that Carl Austin Hall may plead guilty in the kidnap-killing of Bobby Greenlease raise the question whether he could thereby escape a death sentence.

But legal authorities say there is a way such a sentence could be imposed, regardless of the plea.

In the federal court, which will handle the Lindbergh kidnap law charges against Hall and his woman friend, Mrs. Bonnie Brown Heady, the presiding judge has absolute discretion whether or not to accept such a plea.

* * *

If Hall should plead guilty with the thought of throwing himself solely upon the mercy of the judge, and the court agreed to this arrangement, the most severe penalty he could get would be life imprisonment.

This is true because the Lindbergh law provides the death penalty only when (1) the victim is harmed and (2) a death sentence is recommended by a jury.

This led legal experts to speculate today that if a guilty plea is entered, and accepted by the court the judge may proceed to empanel a jury for the specific purpose of getting its recommendation on a sentence after it has heard the full story of the abduction and killing of 6-year-old Bobby.

* * *

If this jury recommended a death sentence, the judge under the law could impose it, the experts said.

They pointed out, moreover, that regardless of the outcome of prosecution under the Lindbergh law, which is a federal antikidnaping statute, state authorities if they saw fit could bring Hall to trial on a murder charge. Such a charge presumably would have to be filed in Kansas, since the FBI says the actual killing took place in that state.

Search for Sheep Man Ends in Distant Tavern

DUBOIS, Idaho (AP)— A posse searched in vain for a missing sheep herder whose horse was found tethered in the wild Deep Creek Mountains area. At last, tired and thirsty, they stopped at a Dubois tavern.

There, sipping a cold beer, was the missing herder. He said he had left his horse and hitchhiked 30 miles to Dubois for a drink.

Jaycees Taping Bikes

BENTON HARBOR (AP) — The Benton Harbor-St. Joseph Junior Chamber of Commerce is providing safety tape for bicycles in the area and sending representatives around to schools to apply it free of charge.

SPIEGEL CATALOG ORDER OFFICE

COME IN OR CALL FOR A FREE COPY OF THIS 236-PAGE CHRISTMAS CATALOG



- Shop from a fabulous array of gift items and everything for the home
- No parking — no crowds — the easy-chair way is best
- Spiegel quality is high . . . it's the prices that are low!
- Satisfaction Guaranteed—it's so simple to make an exchange or get a refund!
- You can open an Account and just say "Charge It"
- You can pick up order in 48 hours —or we'll ship direct to your home

3000 PRIZES!

$50,000.00

JUST FOR NAMING WALT DISNEY'S BEAR

1st Prize — Home in California
2nd Prize — Customliner Ford V8
3rd Prize — $1000.00 in Merchandise

YOUR SPIEGEL CHRISTMAS CATALOG HAS YOUR ENTRY BLANK AND COMPLETE INFORMATION

GET YOUR FREE CHRISTMAS CATALOG AT

115 No. Saginaw Street
Pontiac, Michigan
FEderal 2-0241

L. Spadafore & Sons

LOW, LOW PRICES!

HAM-BURGER Pure Lean Ground Beef! 29c lb. 3 lbs. 85¢

BIS-QUICK 39c Giant Pkg.

Young, Tender Beef Steaks!
•ROUND •T-BONE •SWISS STEAKS 59c lb.

Young Tender Beef SIRLOIN STEAKS 49c lb.

Boneless Tender RUMP ROAST 59c lb.

Lean, Meaty POT ROAST 39c (Blade Cut)

Del Monte or Chase and Sanborn COFFEE 79c lb.

Good Quality BROOMS 95c Ea.

Defiance DOG FOOD 25c 3 Cans

Remember Her on Sweetest Day October 17th!
Brach's Nut Fudge Bar Lb. Bar 33c
Vanilla or Chocolate

Defiance Salad Dressing 33c Qt.

BAB-BO 19c 2 Cans

Michigan ONIONS 19c 5-Lb. Bag

King Nut OLEO 19c lb.

New Crop Fresh CRANBERRIES 25c Lb. Pkg.

COMPLETE LINE OF BEER, WINE AND LIQUOR TO TAKE OUT!

LOUIS Spadafore & Sons SUPER MARKET 197 OAKLAND AVE.

We Reserve the Right to Limit Quantities! These Prices Good Wednesday thru Saturday!

OPEN SUNDAY — FREE PARKING

The GOOD HOUSEKEEPING SHOP of PONTIAC

Open Daily 9 to 5:30—Friday 9 to 9

The One Home Heater That Heats Like Two!



DUO-THERM
LOW BOY MODEL
OIL HEATERS
$169.95



Tremendous Capacity—78,000 BTU

Magnificent fine-furniture console that's a complete flexible home heating system. Two chamber burner that can be individually controlled to supply all the heat needed regardless of the weather. Mahogany finish to blend with any room.

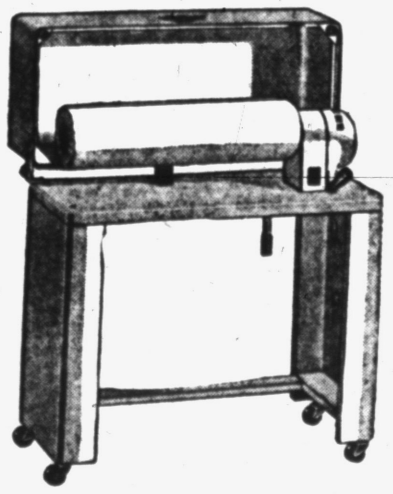

Save $20 on This Famous
Speed Queen Ironer

A big reduction on this famous Speed Queen Ironer designed to do a perfect job on everything in the wash: Shirts to sheets are a snap to do with Speed Queen.



Regularly Priced at $98.90
NOW ONLY $78.90

Yours for a Few Pennies Per Day

The GOOD HOUSEKEEPING Shop of PONTIAC

Open Daily 9 to 5:30—Friday 9 to 9

51 W. HURON STREET PHONE FE 4-1555

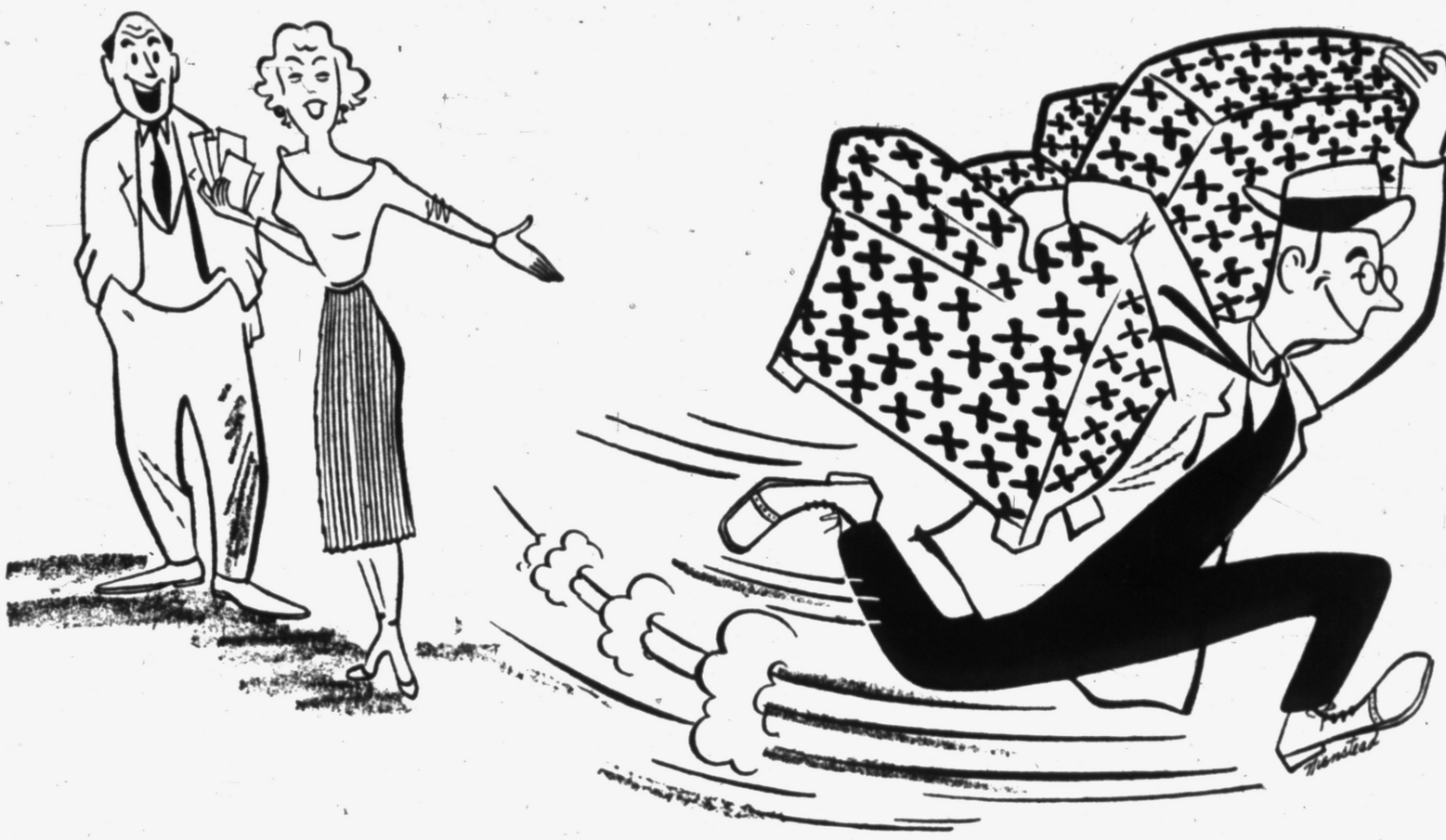

Want to See ACTION?

... THEN TRY A PONTIAC PRESS WANT AD!



Yes, indeed! It's as easy as that. Every day people are looking for just about everything in the Want Ads. Dig out the things you no longer need and let the people know you're selling them. You'll get action plus a supply of that stuff we all hold dear --- cash. Do it today, it's quicker that way.

The Pontiac Press

Want Ad Department

PENNEY'S
ALWAYS FIRST QUALITY!

NO SCHOOL TOMORROW!

WINTERIZE
AT PENNEY'S NOW!

REMOVABLE COLLAR

ZIP-OUT LINING



ZIP-OUT
Fleece Coats
22.75
All Wool Fleece
Removable Alpaca Lining and Fur Collar That Is Detachable
4 Luscious Colors
Sizes 7-14



QUILT LINED!
Gabardine Surcoats
of Rayon, Acetate, and Nylon for extra wear!
What every boy's winter wardrobe should have for warmth and long wear! Handsomely styled rayon-acetate-nylon twill gabardine, the surcoat is water repellent, spot and wrinkle resistant. Finished with knit wristers. Dynel collar and available in a choice of colors.
9.90
boys' sizes 10-18
7.90
Sizes 4-8



The New Look!
Classic Saddle
in Black, Wine
5.90
Your classic saddle oxford takes on new color! In black or wine with white, it goes back to school or around town with equal ease. Cushion-crepe sole to match saddle. A-B C, 3½-9.



Kiltie Oxford
4.98
Suede leather with cushion crepe sole
4½ to 8 — AA-B



Smart New
U-Tip Oxfords
7.90
Handsomely crafted dress shoes of fine side leather, with new lace tip treatment and zebra stormwelt! Long wearing rubber composition sole and rubber heel. Goodyear welt construction. Sanitized.
sizes 6-11



BOYS' NO-SCUFF OXFORDS
4.98
Scuffless tips enable them to kick and shuffle as they please — these shoes never show it! Brown leather uppers, rubber heels, Sanforized for cleaner, better wear. 12½ to 3.
8½ to 12 ..... 4.49



ALL Penney shoes are scientifically treated to retard development of perspiration odors and to resist the growth of Athlete's foot fungi within the shoes. They're . . . . Sanitized®

PENNEY QUALITY IS YOUR GREATEST SAVING!

Talks to Include Trieste Action

Conferences in London May Decide Next Move by U. S., Britain

WASHINGTON (AP)—Secretary of State Dulles flies to London tonight for conferences which may determine the next move by the United States and Great Britain in the explosive Trieste dispute with Yugoslavia.

U. S. officials said there is plenty of time to seek a diplomatic solution of the issue in the face of warlike threats by Yugoslavia's Marshal Tito.

They noted there is no deadline for removal of about 7,000 British and American troops from Zone A and their replacement by Italians. Tito has said he will counter the shift in occupation troops with force. U. S. and British diplomats alike said it would be two or three months, possibly even longer, before the change is made.

The State Department insisted Dulles' trip to London for Big Three foreign ministers' talks, although it came as a surprise, was not the result of any sudden emergency.

Dulles, due to leave tonight, conferred for an hour yesterday with Yugoslav Foreign Secretary Koca Popovic, who pressed his government's proposal for a meeting of the United States, Britain, Italy and Yugoslavia on control of Trieste in light of the new U. S.-British policy.

This policy, announced six days ago, calls for removal of American and British forces from Zone A and giving administration of the zone to Italy. Zone A includes the city of Trieste and some adjacent territory; Zone B, comprising the rest of the 320-square-mile area, is occupied by Yugoslav troops.

War on some scale could result if Tito carried out his threat to march into Zone A when Italian troops move in.

Russia's efforts to exploit the situation, in an attempt to make the most of trouble in the loosely organized camp of anti-Soviet nations, was no surprise here.

Popovic said Dulles told him he could give no answer on the proposal for a four-nation conference because "he has to consult on that issue with the other governments concerned."

Popovic, however, quoted Dulles as promising the suggestion would be given urgent consideration. The State Department had no comment.

Diplomatic informants said they regarded it certain the Yugoslav proposal would be considered at London, and that no decision would be made before that.

There was no indication thus far of any change in the U. S.-British decision to get out of Trieste and promote, if possible, a direct settlement between Yugoslavia and Italy.

At the U. N. yesterday, Soviet Delegate Andrei Vishinsky pictured his country as the true champion of a legal solution, called for a prompt Security Council meeting to make Trieste a free territory, and asked for appointment of a Swiss as governor.

Officially, the State Department had no comment.

There appeared to be a conviction that the decision to get out of Trieste eventually would stand or fall on how it works out, and that anything said now might prevent its working well.

Other topics expected to get consideration at the London meeting of Dulles and the British and French foreign ministers were a possible new note to Russia about Big Four talks on Germany and the controversy with Red China over a Korean peace conference.

Deaths Last Night

REYKJAVIK, Iceland (AP)—The Rt. Rev. Sigurgeir Sivurdsson, 63, named bishop of Iceland in 1939 by the Icelandic Lutheran State Church.

MADRID—Retired Spanish Adm. Antonio Magaz Y Pers, 89, marquess of Magaz, former Spanish ambassador to Argentina and to Germany.

LONG BEACH, Calif.—Joseph Parker Tufts, 52, former Federal Housing Agency administration in Kansas City and Washington, D. C. Born in Eskridge, Kan.

CHESTER, W. Va.—Charles A. Smith, 86, one of the Ohio Valley's leading businessmen and investors.

TORONTO—Edward Elsworth Johnson, 64, a colorful and controversial figure in the Ontario lumbering industry who for years carried on a battle over timbtr-cutting rights with the Ontario government and pulp and paper companies. Born in Waupaca, Wis.

RELAX on a LOW-COST GREYHOUND
COLOR TOUR
5-Days of Exciting Sightseeing-5
KENTUCKY CAVES



HERE'S WHAT YOU GET FOR
$62.91 Plus Tax
• Round Trip Transportation from here.
• Underground Sightseeing in Mammoth Cave, Diamond Cavern and Short Cave
• 4 Nights' Lodging
• 6 Meals at Colonial Lodge
• Taxi Fares from Park City to Colonial Lodge
Many Other Tours to Choose From!
GREYHOUND TRAVEL BUREAU
124 N. Perry FE 4-2595
GREYHOUND

Painter Escapes Injury With Acrobatic Skill

YORK, Neb. (UP)—Painter Bill Groves is one fellow who combines the routine of his job with the thrills of acrobatics.

The acrobatic ability seemed to come naturally to Groves the day he was spray-painting a roof and lost his footing.

Groves slid off the roof, did a couple of turnovers in the air, and crashed onto a pile of lumber 25 feet below.

He got up under his own power with only a few scratches. He talked about going right back up on the job but his boss told him to rest and come back the next day.

GO DIRECT TO CHICAGO
FROM PONTIAC
OVERNIGHT ON
THE LA SALLE



LEAVE PONTIAC —12:25 A. M. (E.S.T.)
ARRIVE, RESTED, IN CHICAGO —7:00 A. M. (C.S.T.)
Private rooms, restful berths, reclining seat coaches, Air Conditioned.

BY DAYLIGHT
LEAVE PONTIAC —2:30 P. M. (E.S.T.)
ARRIVE CHICAGO —8:20 P. M. (C.S.T.)
Comfort controlled electronically in amazing new coaches.

REDUCED FARES
NEW FAMILY PLAN—stretches family travel budget
GROUP ECONOMY PLAN—Saves 25% on groups of 3 or more.

FOR RESERVATIONS CALL
Huron and Cass Streets • Phone Federal 5-8131
GRAND TRUNK RAILWAY SYSTEM

CANADIAN NATIONAL

We Sell All Makes of
Portable Typewriters



EASY TERMS
NEED A TYPEWRITER? RENT IT!
RENTAL ROYALS
Lowest Rental Rates in Pontiac
Pick yours out NOW for Christmas!
Wonderful to get or to give! The world's first and fastest portable. Come in soon and see it demonstrated. Easy to buy.
Choose Your Christmas Typewriter from these famous names
ROYAL
REMINGTON
UNDERWOOD
SMITH-CORONA
Smith-Corona
WORLD'S FASTEST PORTABLE
Lay-A-Way now for Christmas
MITCHELL Typewriter and OFFICE EQUIPMENT CO.
STATIONERS • BUSINESS OUTFITTERS
123 NORTH SAGINAW ST.
Phone, FE 2-4831

Special ONE WEEK ONLY
EYEGLASS SENSATION!



the "Cynthia"
America's Most Beautiful Glasses!
Lenses and Frames COMPLETE $11
Bifocals $3.00 More
ONE PRICE TO ALL . . .
Here again — Nu-Vision presents a sensational optical value! For one week only—we offer you this beautiful genuine 1/10 12KT. gold-filled decorated "CYNTHIA" style glasses in a choice of any 2-tone color combination for only $11.00! Here are 1st quality frames and top quality lenses made to your own exact prescription!
FAST SERVICE
GUARANTEE
Your money will be refunded within 60 days if you are not completely satisfied for any reason!
NO SWITCHING! NO EXTRAS!
REPAIRS
Broken lenses duplicated, frames repaired and replaced at savings to you!
YOU CAN'T PAY MORE!
Why pay more when you get the finest glasses in America at this amazingly low price! All you pay is $11.00—no extra—no additions! Here are face flattering glasses worth much more—yours this week for only $11.00—No More!
NO APPOINTMENT NECESSARY!
NU-VISION OPTICAL CO. DISPENSING OPTICIANS
Rooms 2 and 3
Open 9 to 5:30 - Friday 'Til 9
15 W. Lawrence St.
Ph. FE 2-2895

WRIGLEY'S

2nd BIG WEEK

Naturally Tender – Table Trimmed

BEEF SALE!



TOP QUALITY PRODUCTS VALUE PRICES

As Advertised in

EVERYWOMAN'S

Don't miss the Special 10 PAGE EVERYWOMAN'S CAKE GUIDE In the Oct. Issue – now on sale at WRIGLEY'S.....

Only 5¢

PILLSBURY'S Best FLOUR 25 lb. Bag $1.98

5c OFF SALE! Pillsbury's SNO-SHEEN Cake Flour 2¾-Lb. Pkg. 37¢

Premium Crackers	10c Coupon in Box Good on Lipton Soups	4 in 1 1-Lb. Box 25¢
Instant Puddings	AMAZO 2c Sale Three Varieties!	2 Banded Pkgs. 15¢
Armour's Treet	See October Everywoman's for Armour's "Star Naming Contest"	12-Oz. Can 39¢

Win a Packard Caribbean — 2 Weeks in Hollywood — $7,500 in Cash

KRAFT'S MIRACLE WHIP Salad Dressing Quart Jar 47¢



PILLSBURY'S CAKE MIXES • White • Chocolate Fudge • Yellow • Spice Cake 3 37c Pkgs. $1.00

Naturally Tender, Table Trimmed

BEEF ROAST

Blade Cut 45¢ lb.



Naturally Tender Table Trimmed **RIB ROAST OF BEEF** 7 In. Standing Rib 63¢ lb.

Stewing Chickens	All Young Rocks Cut Up — Pan Ready	Lb.	49¢
Pork Loin Roast	Tender, Young First 7-Rib Cut	Lb.	39¢
Sirloin Steaks	Naturally Tender Table Trimmed	Lb.	93¢
T-Bone Steaks	Naturally Tender Table Trimmed	Lb.	95¢
Porterhouse Steak	Naturally Tender Table Trimmed	Lb.	99¢
Rump Roast	Boneless Rolled Tender, Juicy	Lb.	89
Perch or Pickerel Fillets	Fresh Lake	Lb.	55¢

Freshly Ground - Lean **GROUND BEEF** 3 lbs. $1.00 — 1 LB. . . . 35c



Naturally Tender — Table Trimmed

Round or Swiss STEAKS U. S. Graded Choice 79¢ lb.



For Cooking & Salads

MAZOLA OIL BIG GALLON CAN $1.89

Coffee	WRIGLEY'S OWN Special Blend	3-lb. Bag	$2.19	1-lb. Bag 75¢
Shredded Wheat	NABISCO	2	Lge. Pkgs.	35¢
Pumpkin	STOKELY'S FINEST Fancy	2	2½ Cans	29¢
Tomato Juice	HART BRAND	2	46-oz. Cans	45¢

Save 50c With Coupons Packed in SPECIAL BARGAIN PACKAGE **SURF** Giant Size 59¢

Bartlett Pears	HART BRAND	3	2½ Cans	$1.00
Peaches	Sliced or Halves HART BRAND	3	303 Cans	50¢
Hi-Ho Crackers	SUNSHINE		1-lb. Box	35¢
Potato Chips	KRUN-CHEE With Magic Pak		11-oz. Bag	69¢
Egg Noodles	SCHMIDT'S		10-oz. Cello Bag	29¢



For Perfect Coffee at the "FLAVOR PEAK" **Fully Automatic PERCOLATOR** Full 8 Cup Size

Best coffee should be served at its "Flavor Peak". And that's exactly the kind of coffee you'll serve with this percolator made by West Bend. It automatically times every pot of coffee exactly the same.

Regular $11.95 Value! $6.95

Save 10c with Coupon in Newspaper



Chase & Sanborn **COFFEE** 1 lb. Vac. Can

Without Coupon 89¢ — with Newspaper Coupon 79¢



RUBY BEE Pure **GRAPE JAM** 3 10-Oz. Reusable Tumblers 49¢



NEW CROP! *Florida White Seedless* **GRAPEFRUIT** Size 80 5 For 39¢

U. S. No. 1 Hand Selected Michigan *JONATHAN* **APPLES** 4 lbs. 39¢



WRIGLEY'S HELP CELEBRATE the NATIONAL CHEESE FESTIVAL

DEL CREST American **CHEESE FOOD** Delicious When Grilled 2 lb. Econ. Loaf 69¢

Medium Sharp—Michigan Cheese **PINCONNING** Tasty Tangy 59¢ lb.



ALLSWEET YELLOW **MARGARINE** Coupon in Papers Worth 15c on Purchase of 2 Lbs. 2 1-Lb. Ctns. In Qtrs. 57¢

WRIGLEY'S LILY BRAND **MEDIUM EGGS** GRADE "A" Dozen In Ctn. 67¢

WISCONSIN RINDLESS **SWISS CHEESE** KRAFT'S Sliced or Piece lb. 65¢

HOLLYBROOK Pure Creamery **BUTTER** Double Wrapped 1-Lb. Print 69¢





GREAT SCOTT SALE **ScotTissue** 3 ROLLS 29¢ — *Soft as Old Linen*

Paper Towels	SCOTT'S New Wet Strength	2	Rolls	39¢
Wax Paper	CUT RITE Cutter Box	2	125-Ft. Rolls	49¢
Scotties	New Wet Strength	3	200-Ct. Pkgs.	39¢
Toilet Tissue	WALDORF Softer - Whiter	4	Rolls	29¢

WRIGLEY'S APPLE CIDER — Pure "Kool Sip" — Gallon Jug 59¢

STRINGLESS GREEN BEANS — Fresh Caroline Valentine — Lb. 19¢

CALIFORNIA PASCAL CELERY — Giant 24 Size — Per Stalk 25¢

DROMEDARY PITTED DATES — Imported Pasteurized — 16-oz. Pkg. 39¢



TOP FROST **ICE CREAM** All Flavors Half Gal. 89¢



SEE and HEAR— "THE CISCO KID" on WXYZ-TV, Channel 7, Every THURSDAY from 7:00 to 7:30 P.M. — Also See "THE LADY OF CHARM" on WXYZ-TV, Channel 7, from 11:00 to 12:00 P.M., MONDAY, WEDNESDAY, THURSDAY and FRIDAY!

• 536 NO. PERRY • 125 W. HURON
OPEN THUR. and FRI. TILL 9 P. M.
• 59 SO. SAGINAW • 398 AUBURN
OPEN THURSDAY, FRIDAY, SATURDAY 'TIL 9 P.M.

MELO-CRUST **DINNER ROLLS** *Heat 'n' Eat Pkg. of 15* 15¢

Prayer the Only Thing

CONCORD, N. H. (UP) — There are no specific formulas to insure the safety of a home during electrical storms, state electrical experts say. They suggest that pulling the main switch in the house will help, provided the switch is properly grounded.

In the first three months of 1953, American railroads installed 574 new locomotive units, of which all but five were driven by diesel fuel oil.

Seek Ways to End Terrific Traffic Toll

RIO DE JANEIRO (UP) — The National Safety Council, in view of the average of 13 recorded accidents and 1.5 traffic fatalities per day, ordered all drivers in this city to report for medical and mental exams.

"Last year," one official said, "there were a total of 4,894 accidents registered by the police department, and the number of unreported accidents would be about three times that figure."

He said no less than 5,008 persons were injured in traffic accidents last year.

"The time has come," he said, "to do more than just check the eyesight of motorists. We have to determine their mental attitude toward driving, and their reactions. You can't be a safe driver, if you're high strung, nervous and impatient. We have to weed these types off the streets."

Americans consume about one billion pounds of onions per year.

Anglo-U.S. Plan to Break Trieste Stalemate Misfired

By PHIL NEWSOM
United Press Foreign News Editor

Geographically, 300-square-mile Trieste may be small, but in the world scheme of things it looms large.

Since World War II it has been the principal source of difficulty between Yugoslavia and Italy — difficulties which often seem more emotional than real, but which are a real block to Mediterranean unity.

Russia used failure to settle the future of Trieste as an excuse to block a peace treaty with Austria.

Trieste is back in the news today with all the old conflicts magnified out of all proportion.

The confetti hit the fan last Thursday, when the United States and Britain announced they were turning the administration of Allied-occupied "Zone A," which includes the port city of Trieste, over to the Italians.

They proposed that Yugoslavia should continue to hold the territory's "Zone B," but Yugoslavia's Marshal Tito reacted quickly and angrily.

A part of his violent reaction seemed due to the fact he was caught by surprise, and thus without a plan.

Hence, the bewildering assortment of ultimatums, threats and proposals coming out of Belgrade, and the mob attacks against the United States and British Information Services which resulted in the serious injury to an American Information Service employe.

Mobs do not ordinarily roam unchecked in Communist countries without government sanction.

On Monday, Russia entered the picture.

It said the United States and British plan violated the Italian Peace Treaty because it "obstructed" the setting up of a free territory of Trieste, and accused the Western Allies of tramsforming Trieste into an illegal Anglo-American military base.

The Anglo-American proposal was an obvious attempt to break by positive action a Yugoslav and Italian stalemate.

Surprisingly, it has been accepted calmly by the Italians who apparently had some warning it was coming, but angrily by the Yugoslavs who in the past have indicated they would settle for permanent possession of "Zone B," but now apparently have raised their price.

Russian entry into the picture probably will be taken as just another manifestation of a familiar Soviet tactic.

It might be a move of appeasement toward Yugoslav but more likely is just another attempt to take advantage of any discord among the Western Allies.

With the Western Allies again negotiating for a resumption of German and Austrian peace talks, the Russians once more might be planning to use Trieste as a price tag.

For immediate purposes, however, it seems likely the Russian protest will have little effect.

As for Tito, he appears to have placed himself in a position of no retreat with his flat refusal to accept the U. S. and British plan. The Italians, too, are saying now they cannot negotiate until "Zone A" is in their hands.

An attempt to settle the future of Trieste has misfired, at least temporarily.

Navajo's Code Beats Morse, Marines Think

SAN DIEGO, Calif. (UP)—Marine officials say most of the 100 Navajo Indians from Arizona and New Mexico who joined the Corps during a recent recruiting drive will probably become communicators after receiving recruit training here.

The Navajos, the Marines explain, are chosen for communications work because they can talk to each other in the Navajo language on open radio circuits and nobody—except another Navajo—can understand them.

Breweries in the U.S. use the products of three million acres of farm land annually.

(Advertisement)

Painful cramps of "Monthly Periods" stopped or amazingly relieved

in 3 out of 4 cases in doctors' own tests!



Lydia Pinkham's has a quieting effect on the uterine contractions (see chart) which often cause menstrual pain!

• Women and girls who suffer from those functionally caused cramps, backaches and headaches of menstruation — who feel upset and irritable on certain "particular days" — may often be suffering needlessly! Such is the conclusion from doctors' tests in which Lydia E. Pinkham's Vegetable Compound gave *complete* or *striking* relief of such distress in 3 out of 4 cases.

Yes! Medical evidence proves Lydia Pinkham's is modern in action. It exerts a remarkably *calming* effect on the uterus... without use of pain-deadening drugs!

The effectiveness of Lydia Pinkham's needs no proof to the millions of women and girls whom it has benefited. But have *you* tried it?

Take Lydia Pinkham's through the month. See if *you* don't get the same relief from the pains and weakness of "those days"! See if you don't feel better *before* and *during* your period!

Get either Lydia Pinkham's Compound or *new improved* Tablets, with added iron!

If you're troubled with "hot flashes" and other functional distress of "change of life"—you'll find Lydia Pinkham's wonderful for *that*, too!

(Advertisement)

HEAR BETTER OR PAY NOTHING!

10-DAY MONEY-BACK GUARANTEE!

ZENITH

HEARING AIDS

THREE GREAT MODELS!

ONLY $75

Fred N. Pauli Co.

28 West Huron

FE 2-7257



Every person attending services here is presented with an attractive memorial record. These are much appreciated and are regarded as treasured mementos.

44 STATE AVE.

PHONE FEderl 2-4732

SINCE 1911

DE WITT C. DAVIS Funeral Home

MEMBER THE ORDER OF THE GOLDEN RULE

GAUKLER STORAGE CO.

no.1 specialists in storage, packing, local and long-distance moving

apply for ALLIED VAN LINES, Inc.

No. 1 on U.S. Highways • No. 1 in Service • No. 1 in Your Community

9 Orchard Lake

Wallpaper Factory Outlet

22 W. Huron St.

BIG REMOVAL

SALE

FEderal 2-5811

LOST OUR LEASE

Wallpaper Values

SHERWIN-WILLIAMS SEMI-LUSTRE Not All Colors A Real $5.25 Value $2.98 Gal.

Values to 39c for all rooms, many patterns. 5c and 9c

PURE LINSEED OIL HOUSE PAINT White and colors, formula on every can. Reg. $5.50 value. $3.98 Gal.

Semi-Gloss WALL and WOODWORK PAINT $3.98 Gal. Reg. $5.50 an.

Values to 69c, fast color, stripes, floral, etc. 19c

KEM-TONE Not all colors. Reg. $4.10 value. Qt. 79c $2.98 Gal.

Porch and Deck Paint. All colors. $5.50 value .... $3.98 Gal.

Values to 89c Sunfast, colorfast, all styles for all rooms ..... 29c and 39c

Spar Varnish, inside or outside. $6.15 value .... $3.98 Gal.

Flat Wall Paint, Oil base. $4.10 value ..... $2.98 Gal.

Others at values to $2.50 a roll .... 49c and 79c

Unfinished Furniture. Big selection 20%

SPECIALS FOR THURSDAY - FRIDAY - SATURDAY

OPEN FRIDAY EVENING UNTIL 9 P. M.

Big Parade of Super Values

3-Piece MAPLE FINISH BEDROOM SUITE



Beautiful 3-Piece

Maple Finished Bedroom Suite

Bed, Chest, Dresser finished in rich Maple.

3-PIECES $7 DOWN EASY TERMS

Only $79.95

3 PIECES EASY TERMS $79.95

HOTTEST "BUY" IN TOWN! BUNK BED OUTFIT Complete!



Can Be Used As Twin Beds

8 Pcs. $74.95

EASY TERMS

The bargain of the year! A bunk bed outfit which can be quickly converted into a pair of smartly-styled twin beds. Simply grand for children's rooms where it will get lots of wear and tear . . . it's plenty sturdy. Finished in lovely maple, it is a lovely addition to your home . . . especially at this low, bargain price!

Get Your Bunk Bed Now!

MATTRESS or BOX SPRING $26.95
Your Old Mattress or Spring ..... $ 5.00
YOU PAY ONLY $21.95

$1 DOWN! Easy Terms

TWIN OR FULL SIZE

EASY TERMS

Trade-In SALE

"HOTEL SPECIAL" Inner-Spring MATTRESS $21.95 and your old mattress

$1 DOWN EASY TERMS

$1 DOWN Easy Terms!

Felt Padding and Heavy Insulation for Extra Comfort

A.C.A. Woven Striped Heavy-Duty Ticking!

Twin or full size. Matching box spring same price. $1.00 Down—Easy Terms.

Built to Rigid Hotel Specifications, to give extra comfort and extra wear. Has 180 coil springs. Look at these savings! Available in twin or full size. Matching box spring same price. Don't compare this mattress with the cheap ordinary mattress usually made-up for "sales!"

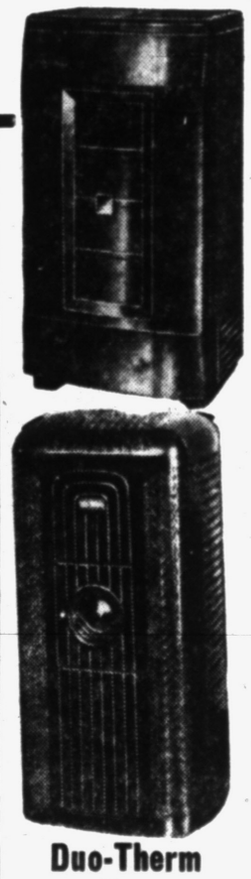

Duo-Therm Oil Heaters

$59.95 Up less oil tank

NEW LOW PRICE. Get ready for Old Man Winter. LOW COST HEAT AT A LOW PRICE. DUO-THERM HEATERS. EASY TERMS. $5 DOWN

FREE PARKING AT BOTH STORES FOR OUR CUSTOMERS

You Can Use One Account for Purchases at Both Our Stores

FREE DELIVERY

Be Sure to Ask for Wyman's Blue Trading Stamps Good for Valuable Premiums!

WYMAN'S FURNITURE STORES

Pontiac's Progressive

18 W. Pike St. 2 Stores— 17 E. Huron St.

FREE PARKING AT BOTH STORES FOR OUR CUSTOMERS

Hunters! Fishermen! Cabin Owners! Everyone!

Close-Out

of Nationally Known Brand

PORTABLE KEROSENE HEATERS

REGULARLY PRICED AT $12.50

NOW $8.29

Buy Now and Save Later!

THE F. J. POOLE CO.

151 Oakland Ave. FE 4-1594

FREE CUSTOMER PARKING

PRESENTING . . . Your Home Owned VAL-U-WAY Food Stores

IMPORTANT ANNOUNCEMENT!

United Buying Power Will Save You Money!

Nine of your locally owned food markets have formed a single group buying unit . . . to be known as the VAL-U-WAY FOOD STORES . . . but still carrying your local merchants identification . . . the VAL-U-WAY FOOD STORES will be able to buy for less which means they will be able to pass the savings on to you . . . SAVINGS are the main interest of all food buyers . . . so visit us for savings and still trade with your friendly neighborhood store, the owner of his own VAL-U-WAY store.

PET MILK 2 TALL CANS **25c**

Campbell's TOMATO SOUP 10½ Oz. Can 3 Cans **29c**

Gold Medal Flour 5 Lb. Bag **45c**

Maxwell House Coffee Regular, Drip or Pulverized **79c** lb.

CANE SUGAR 5 lbs. **45c**

MEATS ..that make the meal...

U. S. Government Inspected

Chuck Roast....	39c lb.
Tender Beef Short Ribs.....	23c lb.
Fresh Ground Beef.....	3 lbs. for 99c
Rolled Pork Sausage....	41c lb.
Large or Ring Bologna.....	35c lb.

NEW! Duncan Hines CAKE MIXES

A NEW Adventure in Good Eating

DUNCAN HINES WHITE CAKE MIX | DUNCAN HINES DEVIL'S FOOD CAKE MIX | DUNCAN HINES YELLOW CAKE MIX

3 Pkgs. $1

HORMEL CHILI CON CARNE 16 OZ. TYPE 33c

Dinty Moore Beef Stew 49c 24-Oz. Can

FREE COLLEGE PENNANT with each can

New Pack! GREEN GIANT PEAS NO. 303 CANS 2 for 43¢ THE BIG SWEET ONES WITH THE THIN SKINS!

Now! VELVET Krunchy or Smooth PEANUT BUTTER IN BEAUTIFUL PARTY GLASSES NUMBERED 1 to 8 39c 11 oz. GLASS SAVE-A-SET

CHILI HOT BROWN BEANS No. 303 can 2 Cans 29c

HERE TODAY DOLE PINEAPPLE No. 2 Can 33c

Dole's Pineapple Juice 46 oz. can 33c

FROZEN FOODS BIRDS EYE FROSTED FOODS

Birds Eye 8 Oz. Chicken Pies.....	Individual Serving	Ea. 39c
Choice of Breasts Thighs or Drumsticks..	Tender Chicken	Lb. $1.09
Mixed Vegetables.....	2 Packages	39c
Della Beef Pies.....	Individual 8 Oz. Pie	Ea. 33c
California Sunkist ORANGES	Delicious Juicy 200 Size	35c doz.
Idaho Baking POTATOES	10-lb. Bag	59c
Tender Fresh CARROTS	2 packages	25c

COMPLETELY NEW SOFTENED TWICE! Northern TISSUE 23c

Hekman's Town House CRACKERS 35c lb.

Home Owned **VAL-U-WAY FOOD STORES** *Home Owned*

Tenuta's Super Market 3515 Sashabaw Rd. Drayton Plains OR 3-9379	**Three Sisters Market** 608 W. Huron St. Pontiac FE 2-3692	**Keego General Store** 3159 Orchard Lake Rd. Keego Harbor FE 3-9208	**Westacres Store** 7321 Commerce Rd. Walled Lake EM 3-9120	**Coles Market** 7371 Orchard Lake Rd. Farmington MA 6-9323	**The Trading Post** 3405 Ormond Rd. White Lake MU 4-2546	**Edward Alward's Market** 339 Wilcox Ave. Rochester OL 2-5141	**Davey's Market** 1012 Main St. Rochester OL 2-7111	**R. Johnson & Co.** 407 5th St. Rochester OL 2-1101

Star of 'I Married Joan' Began Stealing Laughs at Age 3

--Today's Television Programs--

Channel 2—WJBK-TV | Channel 4—WWJ-TV | Channel 7—WXYZ-TV

TONIGHT'S TV HIGHLIGHTS

6:30 — (7) — Superman. George Reeves in super adventure. (4) —Time off for Sports. Bill Fleming. (2)—Telenews Ace. Ken Cline.

6:45—(4)—Man About Town. Bob Maxwell, music and chatter. (2) —Sports. Ed Hayes.

7:00 — (7) — Heart of the City. "Fear, Inc." (4)—Douglas Fairbanks Presents. "The Bitter Heart," film drama. (2)—Carpet Theater, "The Half Hour."

7:30—(7)—Mark Saber. Brutal murder leads Saber to the case of the "Star Tatoo." (4)—Eddie Fisher. Chordettes; June Hutton guest. (2)—Doug Edwards. News.

7:45—(4)—News Caravan. John Cameron Swayze. (2)—Perry Como. Songs by Perry and the Fontanes.

8:00—(7)—White Camellia. Film to be announced. (4)—"I Married Joan. Joan encourages "Brad's Moustache," in promotion campaign. (2)—Godfrey and His Friends. Variety with the Godfrey crew.

8:30—(4)—My Little Margie. Vern suspects Margie of playing a dual role.

9:00—(7)—Club Polka. Warren Michael Kelly with guests Mary Ann McCall, Day Dreamers. (4) —Television Theater. Michael Higgins, James Deane in "Keep Our Honor Bright." (2)—Strike It Rich.

9:30—(7)—On Your Way. Bud Collyer, quiz. (2)—I've Got a Secret. Garry Moore, host on quiz.

10:00—(7)—Wrestling. Film. (4)—This Is Your Life. Ralph Edwards helps re-create life of surprise guest. (2)—Boxing. Heavyweight bout; Dan Bucceroni vs. Jimmy Slade.

10:30—(4)—Gold Seal Theater. Richard Avonde, Carl Esmond in "The Iron Mask."

10:45—(2)—Greatest Fights. Films of famous boxing bouts.

11:00— (7) —Soupy's On. Soupy Sales, Patricia Morris; jazz artist Wingy Manone, guest; variety; music. (4)—News. (2)—News.

11:15—(7)—Show Time. Frederic March, Margaret Sullavan, Glenn Ford, Frances Dee, in "So Ends Our Night." (4)—Weather. (2)—Feature Theater.

11:30—(4)—Playhouse. "Three Silent Men."

THURSDAY MORNING

7:00—(4)—"Today."

8:00—(7)—"W. M. Kelly."

9:00 — (4) — "Playschool." (7) — "Playhouse."

9:45—(2)—"News."

10:00—(7)—"Billy Graham." (4) Ding Dong School. (2) Arthur Godfrey.

10:30—(7)—Wixie's Wonderland.

11:00—(4)—"Hawkins Falls." (7)—"Charm Kitchen."

11:15—(4)—"The Bennetts." (2)—"Baird Puppets."

11:30 — (4) — "Three Steps to Heaven." (2)—"Strike It Rich."

11:45—(4)—"Follow You Heart."

THURSDAY AFTERNOON

12:00—(4)—"Quiz." (7)—"Comics" (2)—Valiant Lady.

12:15—(2)—"Love of Life."

12:30—(7)—"Stars on Seven." (2) —"Tomorrow's Search." (4)—"Travel Unlimited."

1:00—(2) — "You're What You Eat." (4)—"Jean McBride."

1:30—(2)—"Garry Moore Show." (4)—Telerama.

1:45—(7)—"Strictly Female."

2:00—(2)—"I'll Buy That."

2:15—(7)—"News."

2:30 — (7) — "Theater." (2) — "Houseparty."

3:00 — (2) — "Big Payoff." (4) — "Kate Smith."

3:30—(7)—"Cowboy Colt." (2)—Ladies Day."

4:00—(4)—"Welcome Traveler." (7)—Turn to A Friend.

4:30—(4)—"On Your Account." (2) —"Feature Theater." (7)— Ern Westmore.

5:00—(4)—"Adv. Patrol." (7)—"Auntie Dee."

5:15—(4)—"Sports."

5:30—(4)—"Howdy Doody." (2)—"Kartoons. (7)—"News."

5:45—(7)—"News." (2)—"Sports."

THURSDAY EVENING

6:00—(4)—"Music Time." (7)—"Detroit Deadline." (2)—"Lions Quarterbacks."

6:15—(4)—"News." (7)—"Sports."

6:30—(4)—"Time off for Sports." (7)—"Playhouse." (2)—"News."

6:45—(4)—Football This Week. (2) "Ed Hayes."

7:00—(4)—"Stump Us." (7)—"Cisco Kid." (2)—"Meet Mr. McNutley."

7:30 —(4) —Dinah Shore. (7) — "Lone Ranger." (2)—"News."

7:45—(4) — "News." (2) — "Jane Froman."

8:00—(4)—"You Bet Your life." (7)—"Quick as Flash." (2)—"Adventure

8:30—(4)—"T-Men in Action." (7) "Where's Raymond." (2) — "Playhouse."

9:00—(4)—Dragnet. (7)—Pres. Eisenhower. (2)—Theater.

9:30—(4)—"Theater." (2) — "Big Town. (7)—Fights.

10:00—(4) — Martin Kane. (7)—Black Spider. (2)—Playhouse.

10:30—(4)—"Michigan Outdoors." (2)—"Three Lives."

11:00—(4)—"News." (7)—"Soupy's On." (2)—"News."

11:15—(4)—"Weathercast." (7)—"Motion Picture Academy." (2) —"The Hangmen."

11:30—(4)—"Wrestling from Hollywood."

--Today's Radio Programs--

Programs furnished by stations listed in this column are subject to change without notice

CKLW (800) WWJ (850) WCAR (1130) WXYZ (1270) WJBK (1400) WJR (760)

TONIGHT

6:00—WJR, News
WWJ, News
WXYZ, Wattrick, McKens.
CKLW, News, Sports
WJBK, Horsemen

6:15—WJR, Clark Quartet
WWJ, Budd Lynch
WXYZ, Lee Smits
CKLW, Eddie Chase

6:30—WJR, Bob Reynolds
WWJ, Racing, Pettay
WXYZ, Ed McKenzie

6:45—WJR, Lowell Thomas

7:00—WJR, Guest House
WWJ, Three Star
WXYZ, Bill Stern
CKLW Fulton Lewis

7:15—WWJ, Alex Drier
CKLW, Guy Nunn
WXYZ, Show World

7:30—WJR, Family Skeleton
WWJ, News
WXYZ, Tom George
CKLW, Gabriel Heatter
WJBK, Tom George

7:45—WJR, E. R. Murrow
WWJ, 1 Man's Family
CKLW, Perry Como

8:00—WJR, FBI
WWJ, Walk a Mile
WXYZ, City Byline
CKLW, Deadline
WJBK, Tom George

8:15—WXYZ, Sammy Kaye

8:30—WJR, Christian
WWJ, Gildersleeve
WXYZ, Band of the Day
CKLW, Bulldog Drummond
WJBK, Bob Murphy

8:45—WXYZ, Vandercook

9:00—WJR, On Stage
WWJ, Bet Your Life
WXYZ, Playhouse
CKLW, Henry, Music

9:15—CKLW, Mem. Music

9:30—WJR, Crime Classics
WWJ, Big Story
WXYZ, Mystery Theater
CKLW, Squad Room

10:00—WJR, Broadway Beat
WWJ, Fibber McGee
WXYZ, News
CKLW, Frank Edwards
WJBK, House Party

10:15—WXYZ, Top of Town
WWJ, Top This
CKLW, Fran Warren

10:30—WJR, Wizard of Odds
WWJ, Mueller, White House
WXYZ, Edwin Hill
CKLW News

10:45—WJR, Beulah
WXYZ, Top of Town
CKLW Quiet Sanct.

11:00—WJR, News
WWJ News
CKLW News
WJBK News, Gentile

11:15—WJR, B. Reynolds
WWJ, N. Cloutier
WXYZ, Top of Town
CKLW Manhattan Music

THURSDAY MORNING

6:00—WJR, D. Burris
WWJ, News, Daybreak
WXYZ, News
CKLW, Toby David
WJBK, Meditations

6:15—WJR, Melody
WWJ, Farm Story
WXYZ, News

6:30—WJR, Farm Forum
WWJ, Bob Maxwell
WXYZ, Fred Wolfe
WJBK, News, Lenhardt
CKLW, News

6:45—WXYZ, News
WCAR, Coffee With Clem

7:00—WJR, Dick Burris
WWJ, News, Maxwell
WXYZ, News, Wolfe
CKLW, News
WJBK, News, Lenhardt
WCAR, News, Messenger

7:15—WJR, Music Hall
WCAR, Coffee With Clem

7:30—WWJ, Listen, Live
WXYZ, Fred Wolfe
CKLW, Austin Grant
WXYZ, Osgood, Wolfe
WJBK, Gentile & Binge

7:45—WWJ, News
CKLW, Toby David

8:00—WJR, Jack White
WWJ, Minute Parade
WXYZ, Dick Osgood
CKLW, News, David
WJBK, News, Gentile
WCAR, News

8:15—WJR, Bud Guest
WXYZ, Fred Wolfe
WCAR, Coffee With Clem

8:30—WJR, Music Hall
WJBK, Gentile, Binge

8:45—WCAR, Radio Rev.

9:00—WJR, News, Town
WWJ, News, Maxwell
WXYZ, Breakfast Club
CKLW, Good Neighbor
WJBK, McLeod
WCAR, News, Rhythm

9:15—WJR, Pioneers
WWJ, Bob Maxwell
CKLW, Heatter, Piano
WJBK, Don McLeod

9:30—WJR, Mrs. Page
WWJ, Bob Maxwell
CKLW, Kitchen Club

9:45—WJR, Pete and Joe
WWJ, Here's Answer
CKLW, Billy Graham
WCAR, Temple Acad.

10:00—WJR, A. Godfrey
WWJ, Welcome Traveler
WXYZ, My True Story
CKLW, Homechat
WJBK, News, McLeod
WCAR, News, Temple

10:15—WCAR, Temple

10:30—WWJ, Bob Hope
WXYZ, Whispering Streets
CKLW, Mary Morgan
WCAR, Harmony Hall

10:45—WWJ, Marriage Pays
WXYZ, Girl Marries
CKLW, Beauty Clinic
WCAR, Harmony Hall

11:00—WWJ, Strike It Rich
WXYZ, Modern Romance
CKLW, Ladies Fair
WJBK, Ken Cline
WCAR, News, Harmony

11:15—WXYZ, Curtain Call

11:30—WJR, Make Up Mind
WWJ, Phrase That Pays
WXYZ, Dbl. or Nothing
CKLW, Queen for a Day

11:45—WJR, Rosemary
WWJ, Second Chance
WJBK, L. Gentile

12:00—WJR, Wendy Warren
WWJ, News
WXYZ, Turn to Friend
CKLW, Curt Massey
WCAR, News

12:15—WJR, Aunt Jenny
WWJ, Fran Harris
CKLW, Austin Grant
WCAR, N'Day Caller

12:30—WJR, Helen Trent
WWJ, Cinderella
WXYZ, Music
CKLW, Your Boy Bud
WJBK, Don McLeod
WCAR, Club 1130

12:45—WJR, J. White
WXYZ, Talk

THURSDAY AFTERNOON

1:00—WJR, Road of Life
WWJ, News, Music
WXYZ, Charm Time
CKLW, News
WJBK, Don McLeod
WCAR, News, Club

1:15—WJR, Ma Perkins
CKLW, News, Waltz

1:30—WJR, Dr. Malone
CKLW, Your Boy Bud
WXYZ, Music
WCAR, News, Club

1:45—WJR, Guiding Light

2:00—WJR, Mrs. Burton
WWJ, News
CKLW, News, Bud
WXYZ, Paul Winter
WCAR, News, Club

2:15—WJR, Perry Mason

2:30—WJR, Nora Drake
WWJ, Dial Dave
WXYZ, Crocker, Winter
WCAR, Sports

2:45—WJR, Brighter Day
WWJ, R. Mulholland
CKLW, Cashur, Antell
WCAR, Club 1130

3:00—WJR, Hilltop House
WWJ, Life Beautiful
CKLW, News, Novatime
WCAR, News, Rhythm

3:15—WJR, House Party
WWJ, Road of Life
CKLW, Eddie Chase

3:30—WWJ, Pepper Young
WXYZ, Paul Winter
CKLW, Eddie Chase
WJBK, Don McLeod

3:45—WJR, Gal Sunday
WWJ, Right to Happiness

4:00—WJR, News
WWJ, Backstage Wife
WXYZ, Wattrick, McK.
WJBK, Don McLeod
WCAR, News, Ballads

4:15—WJR, Jim Deland
WWJ, Stella Dallas

4:30—WJR, Bandstand
WWJ, Widder Brown
WXYZ, McKenzie
WJBK, McLeod

4:45—WJR, Happens Daily
WWJ, Woman in House
CKLW, News, Ace

4:50—WJR, R. Q. Lewis

5:00—WJR, News
WWJ, Plain Bill
WXYZ, Don Wattrick
CKLW, Sgt. Preston
WJBK, McLeod
WCAR, News

5:15—WJR, Music Hall
WWJ, 1st Page Farrell
WJBK, Bob Murphy
WCAR, Ballads
WXYZ, Ed. McKenzie

5:30—CKLW, Sky King
WWJ, L. Jones

5:45—WJR, Curt Massey
WWJ, Doctor's Wife
CKLW, Cecil Brown
WJBK, Bob Murphy

THURSDAY EVENING

6:00—WJR, News
WWJ, News
WXYZ, Wattrick, McKens.
CKLW, News
WJBK, Horsemen

6:15—WJR, Clark Quartet
WWJ, Bud Lynch
WXYZ, Lee Smits
CKLW, Eddie Chase

6:30—WJR, Reynolds
WWJ, Fran Pettay
WXYZ, Ed. McKenzie
WJBK, Horsemen

6:45—WJR, L. Thomas

7:00—WJR, Guest House
WWJ, 3 Star
WXYZ, Bill Stern
CKLW, Fulton Lewis
WJBK, Tom George

7:15—WWJ, Alex Drier
WXYZ, Show World
CKLW, Guy Nunn

7:30—WJR, Family Skeleton
WWJ, Morgan Beatty
WXYZ, Starr of Space
CKLW, Gabriel Heatter
WJBK, Bob Murphy

7:45—WJR, Ed. R. Murrow
WWJ, 1 Man's Family
CKLW, Three Suns

8:00—WJR, Meet Millie
WWJ, Roy Rogers
WXYZ, Byline
CKLW, Official Detective

8:15—WXYZ, Sammy Kaye

8:30—WJR, Rogers of G'r'te.
WWJ, Father Knows
WXYZ, Music
CKLW, Nightmare
WJBK, Hockey, N.Y.-Det.

8:45—WXYZ, Vandercook

9:00—WJR, Meet McNutley
WWJ, Truth, Consequences
WXYZ, Mr. President
CKLW, Rod, Gun Club

9:30—WJR, Town Meeting
WWJ, Eddie Cantor
WXYZ, H. Hornblower
CKLW, Sounding Board

10:00—WJR, American Way
WWJ, Fibber McGee
WXYZ, Headlines
CKLW, F. Edwards

10:15—WXYZ, Top of Town
WWJ, Top This
CKLW June Christie

10:30—WJR, Wizard of Odds
WWJ, Muller, Pickens
WXYZ, Edwin Hill
CKLW, News

10:45—WJR, Here's to Vets
WXYZ, Top of Town
CKLW, Quiet Sanctuary

11:00—WJR, News
WWJ, News
WXYZ, Fred Weiss
CKLW, News
WJBK, News

11:15—WJR, Bob Reynolds
WWJ, Navy Show
WXYZ, Wyatt
CKLW, Manhattan Music

11:30—WJR, Believe
WXYZ, Top of Town
CKLW Phil McKellar

11:45—WJBK, Symphony Hall
WXYZ, Top of Town

And She's Still Wowing Them

Joan Davis-Jim Backus Is Success Team in TV Comedy Series

Joan Davis, the star of TV's comedy series "I Married Joan" started her career as a singer whose attempts at serious numbers convulsed the audience. Even for a three-year-old performer this was humiliating. Her second performance was made in comedy was settled from that moment forward. People laughed and applauded so she set aside her dramatic aspirations.

Within a few months of graduation from high school, Madonna Josephine Davis was back in New York re-acquainting herself with booking agents..

It was in 1941 that Joan made a radio guest appearance with Rudy Valee and John Barrymore on the "Sealtest Village Store," which broke all precedents for fan mail on the program.

Joan had heretofore been considered a "visual" artist whose amazing coordination of muscles and limbs and facial elasticity had to be seen to be appreciated. Joan was hard to write for, and knew it, so her suggestion of a particular routine was accepted gratefully.

In 1943, Vallee joined the Coast Guard and Joan was left on the broadcast as the only star (Barrymore had died shortly before). From then on, her "Joan Davis Show" scored in major radio polls, according her top comedienne status.

In 1950 Joan moved to another network, where her program was called "Leave It to Joan."

Divorced from her husband in 1944, Joan lives in Bel Air, West of Hollywood. Her daughter, Beverly, a promising young actress and comedienne, recently was married.

In addition to her well-known talents as a performer, Joan uses the same good coordination of mind and physique in various sports. She is an excellent swimmer and golfer, and recently in Honolulu caught a 174-pound tuna, a record for women fishermen.

* * *

Jim Backus, who plays the role of Judge Bradley Stevens, Joan Davis' long-suffering husband on TV's comedy series, "I Married Joan," is another actor who has made the leap from radio to TV with a high measure of success.

For years, Jim's deep, pleasant voice was heard on almost every top radio show emanating from Hollywood. He also had many featured roles—one of the most outstanding, the character Hubert Updike III on the old "Alan Young Show."

So successful was his radio career that when Joan Davis went searching for an actor to portray her husband on her new comedy series, she went to radio rather than the motion picture ranks.

She knew where to find just the man she wanted, the dignified-looking veteran of comedy, Jim Backus.

In 1948 Backus made his first film, "One Last Fling," and has appeared in 30 more films since. (He is also the voice of the "Near-Sighted Mr. Magoo" in the cartoon series).

In real life, Jim is an easygoing homebody who enjoys life fully. He likes to spend free evenings with his wife, Henny, a radio actress and sculptress. They attend each other's shows whenever possible and help each other with scripts.

The versatile Backus was born in 1913 and is a sturdy five-feet-eleven with brown hair and eyes. His hobbies are writing (he has written many radio shows) and golf (he shoots in the low 70s.).



SWEDISH SEA QUEEN—This is the Kingsholm, new Swedish American Line passenger ship, as drawn by Marin Marie, the French marine painter. Now being completed in Stockholm, Sweden, the 22,000-ton vessel is the largest passenger ship in Scandinavia. She'll carry 800 passengers.

Governor Warns of Fall Forest Fires

LANSING (UP) — Joining in a drive to hold down fall forest fires, Gov. Williams urged users of Michigan's wild lands today to "remember that along with the autumn beauty of the woods goes a special hazard of fire."

He made the statement when he was presented with a "Smokey the Bear" symbol of forest fire prevention by the U. S. Forest Service and the State Conservation Department.

"Each of us who uses the woods . . . ," he said, "has a personal responsibility to protect this great natural resource."

Nocturnal Prowler Believed to Be Coon

OKLAHOMA CITY (UP) — Police had been unable to find a clue to the phantom night prowler which caused a flood of complaints from the suburb of Bethany.

Then a coon was discovered in the chimney of Milton D. Bates, who said, "The fleas were terrible in my living room." It took a small army of police and hunters two hours to dislodge the animal.

They figured now that the coon's noctural forays for food were ended, the prowler complaints would cease.

The liquor tax in Utah provides revenue to help pay the cost of hot lunches for school children.

Nixon Continues Tour, Arrives in Auckland

AUCKLAND, New Zealand (UP) — U.S. Vice President Richard Nixon arrived here today by automobile from Wellington, New Zealand's capital, to continue his Far East tour.

Nixon dined last night with New Zealand's governor general, Sir Willoughby Norrie, in Wellington and is due to leave this British commonwealth country tomorrow for Australia.

Skeptical 7-Year-Old Sets Fire to His Home

CUSHING, Okla. (UP)—A 7-year-old boy, skeptical after receiving a fire chief's lecture on the dangers of playing with matches around the house, set fire to his family home, explaining later:

"I wanted to find out if they were telling the truth. He sure was right."

The youngster got his second fire prevention lesson at home.

Gift for Calvin College

GRAND RAPIDS (UP) — Mrs. Delia Van Zanten has given Calvin College a portable telescope, the first the college has ever owned. The instrument, 35-power, is four feet long and mounted on a tripod.

First legislation barring communists from the ballot was adopted by Indiana in 1933.

Birmingham
TRAVEL SERVICE
Phone MI 4-5711
Tickets, Reservations to Anywhere!
We'll Plan Your Tour Free!
Grace Plummer Reilly
379 Hamilton, Birmingham

SAVE MONEY EVERY DAY

VALUE CHART PROVES RIVAL DOG FOOD will feed your dog better than any food at any price

Check any other dog food against this RIVAL VALUE CHART

MEAT	RIVAL HAS PLENTY!—A nourishing combination of variety meats, plus other essential foods.
LIVER	RIVAL HAS IT! An important "extra," added for greater nourishment and tempting flavor.
PROTEINS	RIVAL CONTAINS MORE of the essential and important proteins than most canned dog foods. Note analysis on Rival label.
VITAMINS & MINERALS	RIVAL HAS PLENTY—all in their natural form; vital to good health, growth and vigor.
FLAVOR	RIVAL HAS IT!—A rich, natural, unadulterated flavor dogs love.
NO ARTIFICIAL COLOR	NEVER ARTIFICIALLY RED! Rival has the pleasing natural color of cooked meats.
A COMPLETE FOOD	RIVAL IS A COMPLETE FOOD—scientifically balanced to meet the nutritional needs of every breed of dog.
DOG FEEDING TESTS	RIVAL MAKES THEM!—Daily feeding tests and laboratory control are your assurance that Rival feeds your dog best.
ALWAYS PRICED RIGHT	CONSISTENT HIGH QUALITY and sensible low price for 22 years, have made Rival first in sales in city after city.

RIVAL DOG FOOD

917 MILLION CANS OF RIVAL DOG FOOD ALREADY SOLD

Watch the RAY BOLGER SHOW
8:30 P.M. Thursday WWJ-TV



WASH IT! AGAIN and AGAIN!
SUPER KEM-TONE
You can't mar its matchless beauty. It's completely new—completely different! It's guaranteed washable!
Gorgeous new colors, lovely pastels, rich deep tones . . . Ready to use . . . easy to use.
GAL. $5.45

LET US RECOMMEND A GOOD PAINTING CONTRACTOR
SHERWIN-WILLIAMS
71 W. Huron FE 4-2571
Open a Charge Account —We Deliver—

Older Folks with Itching Skin

For the nagging, maddening, persistent itch of dry skin, so common to folks past middle age, Resinol Ointment is a special, soothing relief. Contains lanolin which acts in place of missing natural skin oils—works fast, and comfort lasts. It feels so good not to have to scratch and scratch. Get Resinol and get relief. All drug stores.

GIANT 21 inch
NEW '54 Emerson TV



Only . . .
$199.95
No Money Down!

1954 EMERSON ENGINEERING FEATURES
- Super Powered Long Distance Circuit
- Famous Cascode Turret Tuner for VHF and Future UHF.
- One Knob Does the Job
- Glare-Free Picture Screen—Black Magic Contrast
- All Wood Cabinet in Scratch-Resistant Mahogany Finish
- No Hidden Extras! Federal Tax, Delivery and Installation Included.
- 1 Year Parts and Picture Tube Warranty.

Model 792

4-pc. 8-Cup Automatic Percolator Set
$12.95
- Creamer
- Sugar
- Percolator
- Tray



Just Plug It In! Automatically Stops Perking! No Regulating

TRADE NOW . . .
Your Old Set Is Worth More at WKC!

WKC
Phone FEderal 3-7114
108 NORTH SAGINAW
Open Friday Night 'til 9

School Board Row Prompts Recall Suit

GOBLES (UP)—A suit filed in Van Buren Circuit Court asked today for the recall of two school board members who backed a $275,000 bond issue for construction of a new school building.

The suit was filed Tuesday by members of a faction which opposed the bond issue approved in the Sept. 28 election. It charged that School Board President Otto Schriner and Secretary F. L. Van Voorhe failed to have the old building repaired and cut classes to half-day sessions for propaganda purposes.

School officals said classes were cut to half-day sessions because of overcrowding after the bond issue was rejected in a previous election July 13.

Greek King and Queen to Visit Detroit Nov. 5-6

WASHINGTON (UP)—The itinerary for the month-long visit of King Paul and Queen Frederika of Greece includes a stop at Detroit Nov. 5-6.

The royal couple, who will travel mostly by train while in this country, will arrive in Washington Oct. 28. They were invited to visit the United States by President Eisenhower.

Cheaper That Way

OKLAHOMA CITY (UP)—A woman walked into a restaurant here and asked for a cup of hot water. The waitress obliged, then did a double take when the customer pulled out a bottle of powdered coffee and mixed her own java.

REFRIGERATORS
Last year's 1952 models. Famous name brands.
Perfect . . . New Terrific Values
MICHIGAN FLUORESCENT
393 Orchard Lake Ave.

BLACK TOP
• DRIVEWAYS • PARKING AREAS
FREE ESTIMATES—EASY TERMS
G & W ASPHALT PAVING CO.
2010 Dixie Hwy. FE 2-2227

THE PONTIAC PRESS

PONTIAC, MICHIGAN, WEDNESDAY, OCTOBER 14, 1953

City Seeks Protective Ordinance on Condemnations

Wants Notices Sent to County

Says Records at Deeds Office Would Prevent Sale of Unsafe Homes

Pontiac City Commission Tuesday night asked for an ordinance requiring that notices condemning unsafe homes and buildings be filed with Oakland County Register of Deeds.

The ordinance, to be drawn up by William A. Ewart, city attorney, is aimed at protecting citizens from unknowingly buying condemned property.

Commissioner Paul A. Kern asked that a list of all presently-condemned property be sent to Pontiac Real Estate Board for posting in local realtors' offices.

The commission postponed action for two weeks on an ordinance requiring large water cooling systems to re-use water to ease demands on the city's water supply.

Walter K. Willman, city manager, said he wanted time to investigate businessmen's costs in converting air-conditioning and refrigerating equipment to recirculate water.

A letter from Braid Motor Sales touched off debate on asphalt versus concrete for sidewalks next to gas stations.

The letter suggested the city let gas station owners resurface sidewalks in asphalt, claiming it wears better and is much cheaper than concrete.

Willman and Lewis M. Wrenn, city engineer, argued that the contrast of cement against asphalt helps keep pedestrians safely on the sidewalk and that asphalt can't be rolled under pressure in strips as narrow as sidewalks.

A complaint that a section of heavily-traveled Fourth street is without sidewalks, forcing school children to walk in rush hour traffic, was referred to Willman.

Commissioners approved Wrenn's estimate of $54,357.88 as the cost of a bridge carrying Diston street over the Clinton river. Kern asked if the city couldn't build cheaper bridges; but Willman said all city bridges must meet state requirements.

Wrenn's estimates of $90,533.36 to build a sanitary sewer and pumping station for Brooklyn and Chicago avenues from Stanley and Carlisle avenues, respectively, to the P. O. & N. Railroad, were accepted.

Public hearing on the project, estimated to cost the average property owner about $100 a lot, was set for next Tuesday, Oct. 20.

Hearings on several other projects were set for the same date.

Tuesday night saw hearings held on the intention to construct a water main in Crescent drive from Mt. Clemens to Belvedere and special assessment roll for street lights on Baldwin avenue from Walton to Colgate.

Commission declared a combined sewer for East Princeton street from Carlisle street to the alley east of Stanley, to be a public necessity after some 60 per cent of the property owners signed a petition for a sanitary sewer.

Although the agenda carried several public improvements, commissioners added a few of their own.

Commissioners granted Benjamin Gates' request that blacktop on Going street from Whittemore to Osmun and from South Boulevard to Michigan Air Line Railroad be declared a public necessity.

Commission declared blacktop, curb, gutter and drainage on Monterey a public necessity, as asked by Commissioner Ronald C. Hallenbeck.

Commissioner J. H. "Patrick" Glynn's request that a sanitary sewer be installed in Homestead Park subdivision was referred to Willman and Wrenn.

Public hearings were set for next Tuesday on the following projects:

Straight curb, gutter, and related work on Deland from Oakland to Murray;

Two-inch blacktop pavement on Nebraska from Franklin to Howland;

Storm drain on Center street from Osmun to a point north of Park place;

Curb, gutter and related work on Center from Osmun to Cottage;

Curb, gutter and related work on Center from Auburn to Whittemore;

Storm drain on Center from Auburn to a point south of Judson.

Pretty DP to Reign at Red Flannel Fair

CEDAR SPRINGS, Mich. (AP) — Miss Waltraud Gruber, 16-year-old refugee from Munich, Germany, will rule as queen over Cedar Springs' Red Flannel Festival, Nov. 7.

She was selected last night over 14 other contestants, is 5-feet-2 and has blue eyes and light brown hair.

The festival was started in this little Kent County town in depression days. All citizens are required to wear red flannels during the pre-winter event, unless they wish to face a kangaroo court in a mock trial.



Pontiac Press Photo

UNITED FUND WORKSHOP—Pontiac Area United Fund staff members have moved out of regular offices at 10 W. Huron Street to the special campaign headquarters at Hotel Pontiac as the 1953 fall campaign nears. The drive to raise $487,200 for the 53 state, national and local social agencies opens Oct. 20. Busy United Fund staffers include, left to right, Dwight S. Adams, Birmingham, executive director; Barbara Zietek, 568 California Ave.; Jerry Shroder, Birmingham, assistant director; and Audrey Bernhan, 2149 Dexter Ave., Pontiac.

Oakland Shows Polio Decrease

8 New Cases Reported, Chicken Pox, Whooping Cough Increases

The number of new polio cases declined last week over the previous week in Oakland County, but the chicken pox and whooping cough rate increased.

The weekly report of Dr. John D. Monroe, Oakland County Health Department director, listed eight new cases of polio in areas outside Pontiac, compared with 11 the preceding week.

Dr. Monroe's report showed 13 new cases of chicken pox; none was listed the week before. New whooping cough cases rose to nine, a three-case increase over the previous week.

The complete report reads as follows:

	Past Week	Week Ending Oct. 3 1953	Oct. 11 1952
Chicken Pox	13	0	7
Measles	1	11	1
Pneumonia (all forms)	2	0	0
Poliomyelitis	8	11	11
Scarlet Fever	5	3	5
Tuberculosis (all forms)	0	4	4
Whooping Cough	9	6	2
Mumps	4	3	12
Rubella	2	3	1
Rheumatic Fever	3	0	0
Diarrhea	1	3	6

Scattered cases of polio and whooping cough were listed in Pontiac City Health Department's report for last week, also released by Dr. Monroe.

Two new polio cases were listed, compared with none the previous week. One case of whooping cough was reported. Weekly listings follow in full:

	Past Week	Week Ending Oct. 3 1953	Oct. 11 1952
Chicken Pox	0	2	0
Gonorrhea	5	1	6
Measles	0	0	3
Mumps	2	0	1
Poliomyelitis	2	0	0
Rubella	0	0	1
Syphilis	0	2	3
Tuberculosis	0	2	2
Whooping Cough	1	3	0

Firehouse Pole Menace, Town Fathers Decide

NEVADA CITY, Calif. (AP) — The pole firemen use to get from the second floor to their engines is dangerous and wasteful, the city council has decided.

Yesterday the council voted to remove the pole from the firehouse and seal up the hole because:

Firemen's feet are bruised upon landing.

Firemen bang their elbows as they hurtle through the hole.

Heat escapes through the hole and is wasted.

Besides, says Fire Chief Ralph Pierce, the boys get down faster via the stairs.

Justice of the Peace Dies at Home in Allegan

ALLEGAN (AP) — Claude D. Burell, 72, Allegan township justice of the peace, died at his home yesterday.

Burell, justice the last three years, was a former personnel manager in Chicago for the American Can Co. He retired eight years ago.

Flees Trusty Gang

IONIA (AP)—William Rose, 19, escaped from a Michigan State Reformatory trusty gang near Sidney, in Montcalm County, Tuesday. Rose, of Flushing, was sentenced at Flint last December to serve 2½ to 15 years for burglary and to 1 to 2 years for unlawful use of a car.

Pitching Horseshoes

Christmas Eve Kindness Repaid 25 Years Later

By BILLY ROSE

Here, for a change, is a sweet story about Hollywood . . .

On the afternoon of Dec. 24 almost 30 years ago, a young man walked into the ornate lobby of the Hollywood Hotel and sat himself down where he could watch the holiday-happy crowd. His name was David O. Selznick, and it had no particular magic at the time.



BILLY ROSE

True, he was the son of Louis Selznick, the motion picture pioneer, but his father, the year before, had been filmflammed out of his holdings and was no longer a power in Hollywood.

Around 6-ish, as the Christmas lighting on Hollywood Boulevard went on, Norman Kerry strolled into the lobby. As aging moviegoers will remember, Kerry was the Clark Gable of the '20's.

"Hello, David," said the actor. "Waiting for someone?"

"Well— not exactly," said the lad.

"How's your father?"

"I guess he's all right," said David. "He's in New York on business."

"Where you spending Christmas Eve?"

"In my room, I think," said the young man. "I mean, I'm kind of tired."

"I'm having a little party at my house," said Kerry. "If you feel like it, drop in at 8."

Well, David did and, as I heard the story, it was quite a shindig what with a turkey dinner, a fancy Christmas tree, carols at midnight beside a floodlighted pool, and the comings and goings of the Pickfords, the Valentinos and the Fairbankses.

At 2 a. m., as scrambled eggs were being served in the kitchen, the actor handed David a small box containing a gold tie clip. "I found this under the Christmas tree with your name on it," he said.

"Thanks a lot, Mr. Kerry," said David when the party broke up. "Thanks, and a Merry Christmas . . ."

On the night in April 25 years later, Selznick, now on top of the producers heap, was standing in the lobby of a small theater in suburban Los Angeles listening to the bravos of hosanna singers following the sneak preview of a super-duper.

On the sidewalk in front of the theater, the producer happened to notice a tall, distinguished old boy. He elbowed his way out to him.

"Norman Kerry, so help me!" said David. "How's the world treating you?"

"Fine, just fine," said the actor.

David, wise in the ways of Hollywood, knew he was fibbing. "Wait a minute, Norman," he said, and elbowed his way back into the lobby. There, using his knee as a desk, he wrote a check. Spotting the Great Selznick, several kids with autograph books closed in on him.

"Glad to oblige," said David, "but if you want an important autograph, that's Norman Kerry out on the sidewalk."

"Who dat?" asked one of the kids.

"One of the biggest stars we ever had in pictures," said Selznick. "Tell you what. Each of you get his autograph and mail it to me and I'll see that you get a signed picture of my wife, Jennifer Jones."

"What do you know," said Kerry, when David joined him a few minutes later. "Some kids just asked for my autograph. First time in years."

"I've got to run along," said Selznick. "Call me at the studio and we'll have dinner." He stuck out his hand — the one with the check.

"What's this?" said Kerry.

"Nothing much," said David. "Buy yourself a candied apple with it."

Kerry looked at the check. It was for $1,000. "I can't take it, David," he said. "Honest, I'm doing fine."

"I know," said Selznick, "but take it anyhow. I'll make me feel good."

The old actor said nothing for a slow count of four. Then he grinned.

"Thanks a lot, David," he said. "Thanks, and a Merry Christmas."

To Build 2 Stadiums

DETROIT (AP)—The city of Detroit plans to construct two 15,000-capacity football stadiums for high schools at a cost of $1,000,000. Deputy Superintendent of Schools Herman Browe said they should be completed by 1956.

Classes to Train Nurses' Aides

Women 18 to 55 Invited to Enroll for Course as Red Cross Volunteer

Women 18 through 55 years old are invited to sign up for a new series of nurses' aides classes starting the week of Oct. 26, Oakland County Chapter, American Red Cross, announced today.

Mrs. John A. Logan, chapter nurses' aides chairman, said the course, scheduled for St. Joseph Mercy Hospital, will train students for volunteer work in county hospitals, Red Cross "bloodmobiles," and possible disasters. Applicants should be in good health.

Classes will be held three days a week for four-hour sessions, starting at 9 a.m., for 80 hours of classroom work and on-the-ward training.

Applicants from the county areas north of Fourteen Mile Road are asked to call Red Cross headquarters, FE 4-3575, to make appointments for interviews. Mrs. Logan will interview women between 10 a.m. and 4 p.m., Oct. 19-20.

South Oakland women may contact Mrs. Ralph Schowalter, LIncoln 3-4553, for appointments. She will interview applicants between 10 a.m. and 4 p.m., Oct. 20-21 at her home at 3082 Catalpa Dr., Berkley.

Urge Eye Tests for Pontiac Tots

Fall Vision Screening Program for Children to Continue 3 Weeks

Mothers in Pontiac and surrounding areas with children between the ages of 3 and 5 have been issued a special invitation to bring their youngsters in for a free eyesight test at the Pontiac Vision Screening Center, which opened its fall program here yesterday.

Children will be given vision examinations from 9:30 a.m. to noon Tuesday and Wednesday mornings for the next three weeks at Stevens Hall, All Saints Episcopal Church, Williams and Pike Sts.

No medicines or eye drops are administered, and no appointment is needed. The tests, which take only a few moments, consist of series of "eye games" which the tots accept in the spirit of fun.

In reality these "games" are the Snellen section of the Massachusetts Vision Test, administered by Junior League women volunteers who have undergone an intensive three-week training to qualify them as examiners. While the tests are not necessarily conclusive, their batting average to date has been high—over 10 per cent of those examined have been discovered to have correctable vision defects.

The program, sponsored by the Junior League of Birmingham in cooperation with the National Society for the Prevention of Blindness, is backed by the Pontiac Health Department, Pontiac School health services, Oakland County and Michigan Departments of Health, and prominent local physicians.

"We cannot over-emphasize the importance of having the children's eyes tested before starting kindergarten," said Mrs. Gene A. White of the Birmingham Junior League, co-chairman with Mrs. Harvey Kresge Jr.

"Over 85 per cent of school work depends on vision. If the eyes are wrong, everything goes wrong."

"We strongly urge parents to take advantage of this program, and bring their little ones in for testing now—the earlier the better —and avoid the last-minute rush."

New Planning President

DETROIT (AP)—Francis A. Pitkin, executive director of the Pennsylvania State Planning Board, is the new president of the American Society of Planning Officials. Among those elected with him Tuesday was Henry J. Sullivan, chairman of the Detroit Metropolitan Area Regional Planning Commission, as vice president.



STANLEY G. GRINTER

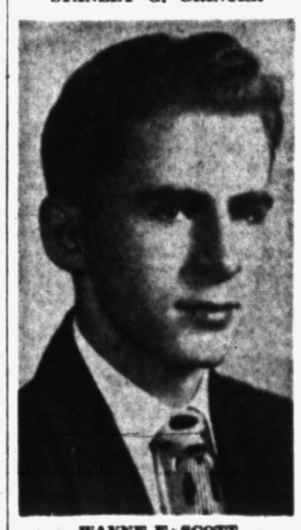

WAYNE E. SCOTT

Stanley Girard Grinter, 18 of 355 Riviera Terrace, and Wayne Emery Scott Jr., 18, of 63 Delaware Dr., have been nominated by Rep. George A. Dondero as candidates to the U. S. Military Academy at West Point and the U. S. Naval Academy at Annapolis, respectively.

Cooking Ability Is Tops for Catching a Husband

TULSA, Okla. (AP) — Catherine Hunter, head of the University of Tulsa's homemaking department, says being handy with a skillet is still the best way to trap a man, and she has figures to prove it.

Out of 105 who have majored in home economics at the school in the last five years, 103 are married, one is engaged, and the other is teaching home economics, she says.

To Join Mayors' Tour

GRAND RAPIDS (AP)—Mayor Paul G. Goebel will join 10 other mayors on a tour of Europe and the Near East next month. He was invited by Mayor William B. Hartsfield of Atlanta, Ga., president of the American Municipal Association.

Yankee Ingenuity

Overcome Move of Cloth South

Foundation Is Formed to Lure Other Types of Businesses

This is the second of three articles on how New England Yankees are weathering their transition to "economic maturity."

By CHARLES MERCER

NASHUA, N. H. (AP)—Fifty years ago New England produced four times as much textiles as the South. Today the South produces four times as much as New England.

In times past that meant headache and heartache for New England. But today, Yankee strength and ingenuity have met the loss with new industry in many a mill town.

Nashua, a community of 34,000, felt the chill of coming depression when Textron announced in 1949 it was going to start closing its textile operation here. Unemployment loomed for 3,200 persons, about one third of the industrially employed in town.

• • •

The mayor and now governor of New Hampshire, Hugh Gregg, called together a group of the town's businessmen and bankers and said in effect: "We've got to do something about it.

They did. Forming the Nashua Foundation, they purchased about two-thirds of Textron's Nashua property for $500,000 and a mortgage. Then they went into business, leasing and selling the vacant property to a variety of manufacturers, especially in the electronics field. By 1951 there was a labor shortage, which later was filled.

• • •

In 1952, Textron closed the remainder of its Nashua operation after ample warning. The foundation, skilled now in beating the bushes for new industry, has taken it in stride. Today a number of companies are committed to operations here which within a few years will mean several thousand more industrial employes than Nashua ever had in its history.

Nashua came perilously close to bogging down in one of the mill town swamps of unemployment that exist here and there in an otherwise generally fertile New England economy. Local initiative saved the day.

As estimated by the CIO Textile Workers Union of America, unemployment dropped from January 1952 to last July as follows in these Massachusetts textile areas: Lowell, from 9.1 per cent of the labor force to 5.3; Lawrence, 20.7 to 17.8 per cent; New Bedford, 7.6 to 5.1 per cent; Fall River, 11.8 to 5 per cent; North Adams, 6.1 to 4.9 per cent.

(Tomorrow: New England's New Industries.)

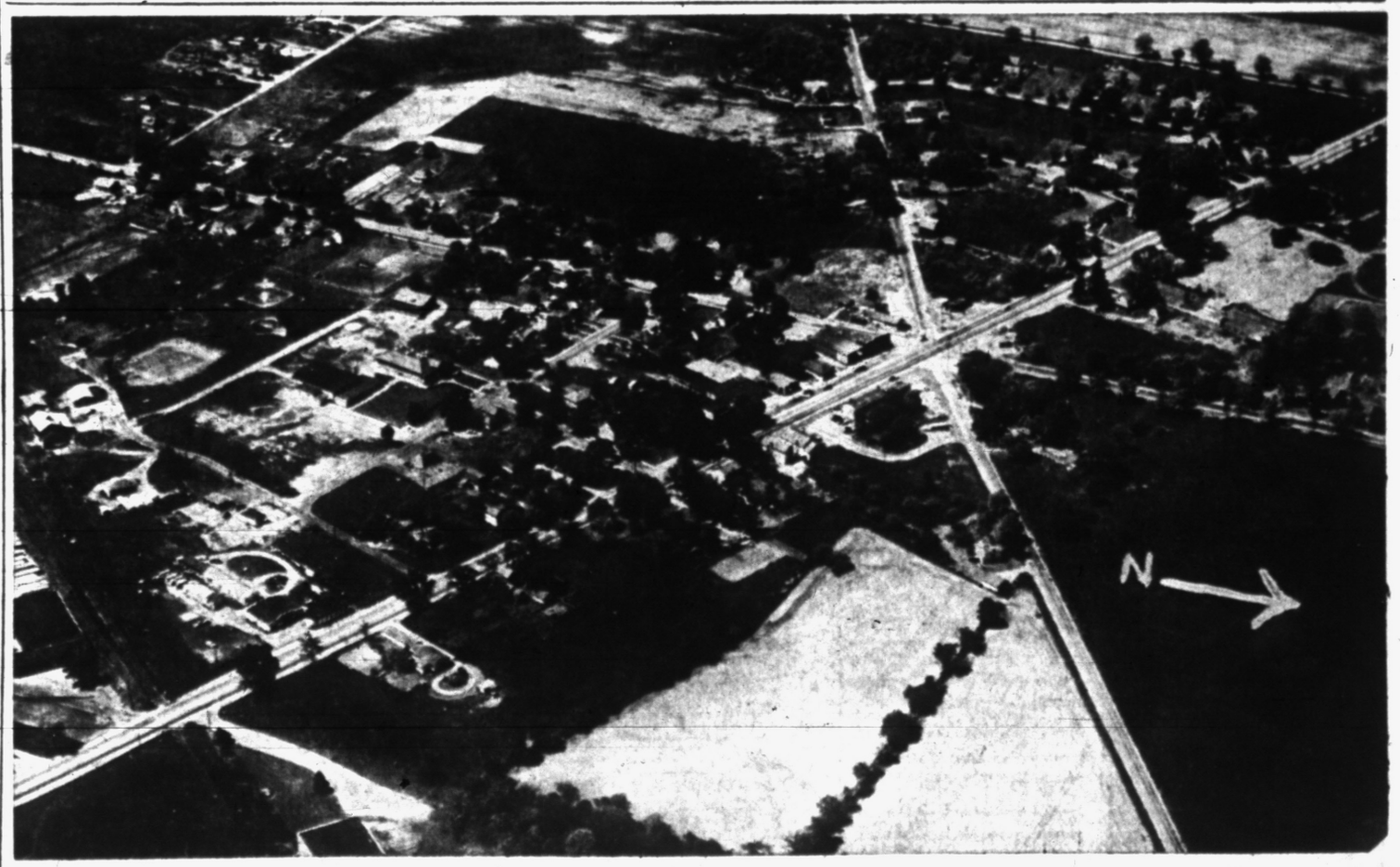

Three Main Highways Cross

New Hudson First Settled in 1831; Gained Fame as Stage Stop

New Hudson's widely known "six points" are plainly shown in the airplane view. It is one of the few location in the entire state where three main highways cross at one point.

Running diagonally from lower left to upper right is Grand River Road, a super highway. Crossing it from north to south is Milford Road, and Pontiac Trail intersects from lower right to upper right center.

The Air Line Division of the Grand Trunk Railroad crosses Grand River at the lower left corner. The school is at the left center and factories along the railroad.

The business section centers around the six point highway intersection, with the 100 or more year old hotel building just below Grand River Road.

New Hudson is in the north part of Lyon Township, the most southwesterly township in Oakland County, and within three miles of the county line.

First settled in 1831, it gained prominence as a night stop over for stages on the old Detroit & Howell Turnpike, now Grand River Road. It was the site of one of its toll gates.

A postoffice was established at New Hudson in 1834, receiving its mail by stage coach until the Michigan Air Line Railroad came through my years later. That put it on a rail line between Pontiac and Jackson.

With the coming of the railroad and passing of the stage coach, the community remained quite static until the arrival of the auto era, under which it has had a good growth.

Now, with a substantial business district, some factories and many fine homes, New Hudson residents are quite content to remain under the jurisdiction of the Lyon Township Board, and there is no talk of incorporating as a village or city.



Does She Know You Think She's Wonderful?

Say it with Flowers from

Garden Gate Greenhouse

140 E. Blvd., S.

FE 5-1434

Flowers by Wire

U. S. Develops 'Dry Juice'

WASHINGTON (INS) — Government scientists are working hard to create fruit juice powders which can be dissolved in water to make true fruit juice.

The Department of Agriculture first announced development of a powdered orange juice. Now the food experts say they have developed a new method of preparing powdered grape juice.

So far, the grape juice powder has not been put into commercial production.

However, the government agency says tests show the powder dissolves rapidly and easily in water, and becomes a juice with the full fine flavor and aroma of the original Concord grapes.

Wind-Dry Chenille

Hang out chenille bedspreads and wool blankets on a slightly windy day. The wind will fluff and soften them as they dry.

THIS WEEK ONLY!

Boys' and Girls' HALF SOLES $1.19 Pr. Att.

Rubber — WATERPROOF — Will Not Mar Floors

Regular $1.75

Boys' and Girls' HEELS 69c Pr. Att.

Rubber

NO WAITING!

Three Expert Shoe Repairmen To Serve You Better, Faster!

Shoe Shining, Cleaning, Dyeing While-U-Wait

KRESGE'S SHOE REPAIR

BASEMENT



640

by Laura Wheeler

It's fun to learn the neatness habit with Jojo the 'jama doll! In the morning, youngsters pop their P.J.'s right in the slit in his back! He sits on their beds 'til night comes. Use scraps—easy! Pattern 640: Pattern pieces, and transfer for 'jama doll.

Send 25 cents in coins for this pattern—add 5 cents for each pattern for first-class mailing. Send to 124 Pontiac Press Needlecraft Dept., P.O. Box 164, Old Chelsea Station, New York 11, N.Y. Print plainly pattern number, your name, address and zone.

If short, slim, well-proportioned—



Straight skirts and high, close-fitting bodices are recommended. Beltless Princess line balances Dior's new short length skirt.

Miss W. P.—An unbelted dress, fitted from the bosom down, the Princess line moulding the figure—the general effect, a long, unbroken silhouette which is particularly suited to the short, slender figure of any age.

Brush Suede Shoes

Carry a purse-size brush to keep your suede shoes fresh looking throughout the day.

Refrigerator Recipe for Dinner Rolls

Mrs. Zemke Says Batch Will Keep for 10 Days

By JANET ODELL
Pontiac Press Food Editor

It is nice to have a recipe from a Lake Orion friend today. We should welcome many more from there. Mrs. Kenneth Zemke gives us her favorite refrigerator roll recipe. Having tasted them several times, we'll vouch for their goodness.

Members of the YWCA know Mrs. Zemke as the pleasant and capable director of the Ladies Day Out program.

She also gives of her time and nursing skill to the Blood Bank at a local factory. Sewing and knitting are favorite leisure time hobbies.

REFRIGERATOR ROLLS
By Mrs. Kenneth Zemke

¾ cup sugar
1 cup shortening, not lard
1 cup boiling water
2 packages dry yeast
2 eggs, well beaten
1 tablespoon salt
6 cups sifted flour

Add the boiling water to the sugar and salt. Stir until dissolved. Let cool. Dissolve the yeast in lukewarm water as directed on the package. Add to the first mixture. Then add the well beaten eggs, the salt and 3 cups sifted flour. Beat until smooth. If desired, add 1 tablespoon dry skim milk for added nutrition.

These rolls may be mixed in an electric mixer, up to the last cup of flour which must be mixed in by hand.

Add the last 3 cups of flour and beat until thoroughly mixed. Store in the refrigerator, using as desired. They will keep for a week or 10 days.

If placed in ordinary room temperature, these rolls will take about 3 hours to raise. Form into cloverleaf or any other shape and bake in a 425 degree oven for 15 minutes. Makes 4 to 5 dozen rolls.



4730
WAIST
24"—32"

by Anne Adams

Sew-easiest skirt flatters your figure—teams up with everything! It's a smart 8-gore classic with just the right amount of flare to look completely new—to mold your hips to a slim, sleek line. Perfect for a casual rayon, wool, or an elegant velveteen.

Pattern 4730: Misses' waist sizes 24, 25, 26, 28, 30, 32 inches. Size 28 takes 2⅞ yards 39-inch.

This pattern easy to use, simple to sew, is tested for fit. Has complete illustrated instructions.

Send 35 cents in coins for this pattern—add 5 cents for each pattern for first-class mailing. Send to Anne Adams, care of 137 Pontiac Press Pattern Dept., 243 West 17th St., New York 11, N.Y. Print plainly name, address with zone, size and style number.

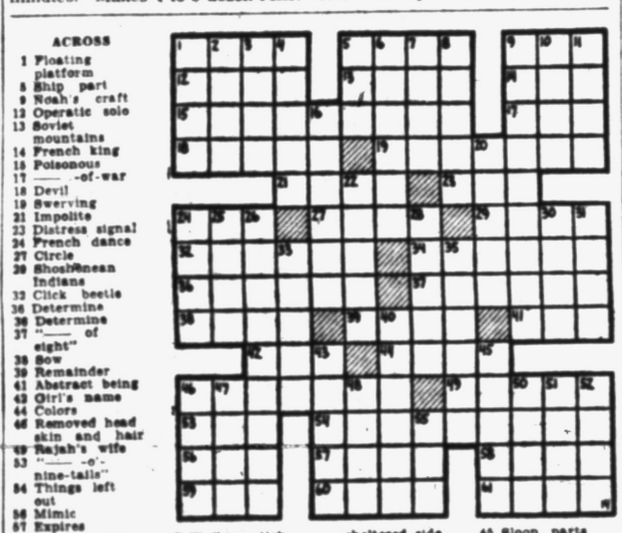

ACROSS
1 Floating platform
5 Ship part
9 Noah's craft
12 Operatic solo
13 Soviet mountains
14 French king
15 Poisonous
17 —— -of-war
18 Devil
19 Swerving
21 Impolite
23 Distress signal
24 French dance
27 Circle
29 Shoshonean Indians
32 Click beetle
35 Determine
36 Determine
37 "—— of sight"
38 Sow
39 Remainder
41 Abstract being
42 Girl's name
44 Colors
46 Removed head skin and hair
49 Rajah's wife
53 "—— -o'-nine-tails"
54 Things left out
56 Mimic
57 Expires
58 Legal matters
60 Gaelic
61 Blackthorn

DOWN
1 Knocks
2 Region
3 Closed hand
4 Mongol
5 Split pulse
6 Number
7 Walking stick
8 Flying toys
9 Truce
10 Horse color
11 Monarch
16 Accustomed
20 Waken
22 More dreadful
24 Sleeping places
25 Toward the sheltered side
26 Tears
28 Romany
30 Paradise
31 Soap-making frame
33 Of ocean movement
35 Saltpeters
40 Whirlpools
43 Lyric poem
45 Sloop parts
48 Cicatrix
47 —— of Good Hope
48 Persian prince
50 Carol
51 Within (prefix)
52 Essential being
55 Compass point

Mary Margaret McBride Says:

People of Rare Courage Rate as VIPs on Her List

In the course of a long life spent interviewing people for newspapers, magazines and radio, a demon statistician once figured, I've talked to at least 25,000 humans, besides an assortment of conversational dogs, horses, birds and an aardvark which was mute but full of personality.



MISS McBRIDE

Inevitably, I've had in that time to compile lots of lists—of the most intelligent, the most interesting, the most glamorous, the most sensational.

But all these years I've been keeping one secret file. In it are the names of those I consider the genuinely important among my interviewees. You won't find any of them on other VIP rosters, for they are not celebrities.

Yet they've all shown courage above and beyond belief, not the physical kind that brings Carnegie medals, but a special brand that is hard to talk about because you're afraid of sounding too sentimental.

An example will show what I mean. Edna Kaehele was told by her doctor that she had only a short time to live. Several other diagnosticians agreed she was dying from an incurable cancer.

They discharged her from the hospital to let her spend Christmas at home, for they didn't think she would live to see the new year in. Today, six years later, she turns out considerable writing of one kind of another.

Edna Kaehele says: "In life we either grow or we deteriorate. I still have an active malignancy but I am living with it. Cancer grows too rapidly for us to stand idly by. I decided to outgrow it."

Two other women have produced in me emotions akin to those I feel about Edna Kaehele. One is Marie Killilea whose daughter Karen has cerebral palsy, which generally means complete or near-complete helplessness.

Marie simply decided her child was going to have a normal life and she and her husband have devoted every energy to furthering that resolve since Karen was a few months old. The result? Karen, at 9, said to her mother: "I can walk. I can talk. I can read. I can write. Mom, I can do anything!"

Ilona Karmel this year wrote a novel that one of the book clubs chose for distribution. Ilona wrote the book in English while graduating with highest honors from Radcliffe College.

All this, yet she was born in Poland 27 years ago and from the time she was 16 until 1948 she was either fleeing from the Nazis or a prisoner in concentration camps, and finally she was a patient in a Swedish hospital being treated for serious injuries. She is still crippled and probably always will be.

"I can become depressed today at the state of the world," Ilona told me. "But I can never again get really upset about anything that happens to me. That is because nothing can be as bad as what already happened, and I've survived that!"

There are men on my list, too. Let Russell Criddle, blinded by an accident when he was 14, represent his sex. When I first met Russell his sight had been restored by what seemed a miraculous operation.

He promptly got engaged, was married, bought a dairy farm, started a family. Then for a second time his sight began to fail. Now he is blind again.

He has had to give up the dairy farm, but he's written one book and he's working on another, and, to cap it all, actually says he's glad for what happened because otherwise he'd never have been a writer.

My secret list gets longer every day, but new entries are always welcomed.

From AP Newsfeatures

Catches Paint

Glue a paper plate to the bottom of your paint can to catch drippings and to serve as a tray for brushes.

To Stain Wood:

In preparing new wood for staining, fine steel wool should be used and the dust wiped off. Denatured alcohol must be used to wipe wood that has been varnished, shellacked or waxed.

Answer to Previous Puzzle

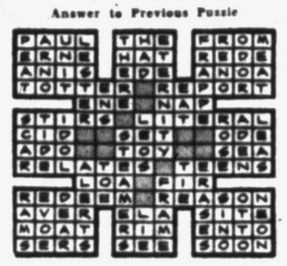

15-Minute Limit

Don't soak clothes more than 15 minutes. After that, they begin to take up dirt from the water.





Remember . . .

SWEETEST DAY

SATURDAY, OCT. 17th

NOTHING . . . NO NOTHING will make Her As Happy As

Flowers

Order Now For Saturday Delivery

Jacobsen's Flowers

101 N. Saginaw — Fine Gifts — FE 3-7165

Save on This Special Purchase of New Upholstering Fabrics



Yes, now you can save on new manufacturer-to-you or re-covered furniture. 100% Nylons, Tweeds, Mohairs. SPECIALLY PURCHASED.

DAVENPORTS, re-covered as low as **$90 and up**
CHAIRS, re-covered as low as **$45 and up**

WILLIAM WRIGHT

270 Orchard Lake Road

FE 4-0558 — *Established 1933*



FRED N. PAULI CO.

Pontiac's Oldest Jewelry Store

presents

MODERN SYMMETRY FOR YOUR TABLE

Silver Rhythm in *International Sterling*

Bold design brilliantly wrought in heavy sterling for today's living. Simply styled with each piece curving towards the plate for artistic symmetry. Majestic with your finest crystal and china. See it today.

6-pc. place setting $35.00 Fed. Tax Incl.

28 W. Huron St.
Phone FE 2-7257

"The Store Where Quality Counts"



NUBBY *Tweed* CORDUROY

Miracle Band slacks are designed to expand up to 3 inches as your boy grows! Billy the Kid's exclusive, patented waistband construction keeps shirts in place, too! And Nubby Tweed Corduroy is new this season, combining the ruggedness of corduroy with the popular tweed-look! Guaranteed washable, with rustproof zipper fly. Tweed textured brown and navy.

Proportioned sizes 4 to 12

The MARGARET ANN SHOP

55 W. HURON

SALE!

Discontinued Numbers on

COAT SETS

	Were	Sale
TODDLER SIZES		
2 to 4	$19.98	$15.00
	$24.98	$18.00
STORM COATS		
7 to 14	$29.98	$19.98
SUB TEEN COATS		
10 to 14	$29.98	$19.98
PRAM SUITS		
$12.98 to $18.98		$8.00
Sizes 6 to 12		$5.98

All Sales Final!



Why don't you come in today and learn to dance the Arthur Murray Way. It's quick and easy. Special rates, special parties during his 40th Anniversary celebration, too!

ARTHUR MURRAY

25 E. Lawrence St. Ph. FE 2-0244

Trellis by HOMER LAUGHLIN



20 Piece Sets.... $5.95

in open stock

"Trellis," a bright, cheery pattern of green leaf against warm brown tones. Underglazed and in open stock. Holloware in solid brown for pleasant contrast. Priced surprisingly low for such excellent quality.

DIXIE POTTERY

5281 Dixie Hwy. (Near Waterford) OR 3-1894

For Your Convenience Open Daily and Sun. 10 a.m. to 9 p.m.

Beauty Clinic

By Edythe McCulloch

OVER 50 YEARS OF PERMANENTS

Some new improved permanent wave equipment came into the shop the other day. We hope it will help us reach a new high.

While unpacking it my thoughts wandered back to other equipment unpacked in years gone by and on back to the beginning of permanent waving.

Permanent waving had its beginning in Europe about 1898. At that time it wasn't thought safe to put it closer than three inches from the head. My aunt brought one of the first permanent wave machines to Detroit in 1916. It consisted of 2 heaters which plugged into a wall socket.

In permanent waving there are many elements involved. There is the customer with her own particular type of hair and her own ideas of what constitutes a permanent. Then there is the operator and her background and technical skill and the supplies chosen. As long as the human element is involved there will be variations in the result. The best any operator can do is to guarantee a satisfactory curl until the hair grows out and to cheerfully give the necessary repairs when her work fails to come up to this standard . . . and this is what we do.

Phone Edythe McCulloch Beauty Shop, FE 2-7431 608 Pontiac Bank Bldg.

New Fall Fashion Hi-Lites
Now At
PHYLLIS LEE
Cooley Lake Rd. and Union Lake Rd.

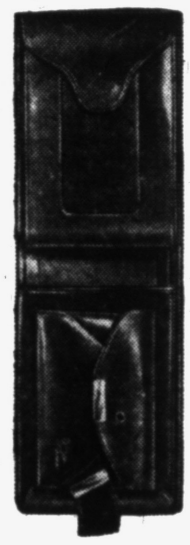

LADIES' CONVERTIBLE BILLFOLD BY BUXTON

Wonderfully organized billfold featuring a removable fully leather-covered photo-card case that can be replaced with checkbook or memo pad. Exclusive Magic Purse allows slipping of coins safely inside without opening purse! Variety of leathers, colors. From $4.95

Initialing and Gift Wrapping Without Charge

KIMMINS LEATHER GOODS

Pontiac's Exclusive Leather Goods Store

14 West Huron FE 2-2620

Residing on North Saginaw street are Mr. and Mrs. Gerald N. Trissell, who were married Saturday afternoon in Central Methodist Church. The bride, the former Anna Jane Skipworth, is the daughter of the Albert W. Skipworths of Bald Mountain, and the Ned D. Trissells of Old Orchard drive are the bridegroom's parents.



MRS. GERALD N. TRISSELL

Anna Skipworth Repeats Vows in Methodist Rite

Gladioli and chrysanthemums decorated the mantle in the parlor of Central Methodist Church Saturday afternoon when Anna Jane Skipworth became the bride of Gerald N. Trissell.

The Albert Skipworths of Bald Mountain are the bride's parents, and the bridegroom is the son of Mr. and Mrs. Ned D. Trissell of Old Orchard drive.

Anna wore a mauve three-piece suit of imported wool with navy blue accessories and a corsage of white rosebuds and ivy.

The bride's sister, Dorothy Skipworth, wore steel blue taffeta for her duties as maid of honor. Her corsage was of pink roses.

Robert Compton was best man.

For the afternoon service, the bride's mother chose a suit of light blue gabardine with a corsage of variegated red and white carnations. Mrs. Trissell wore a blue suit with a variegated pink and white carnation corsage.

After the ceremony the family met for dinner at Devon Gables. The couple will reside on North Saginaw street.

Mrs. Lloyd Porter Chairman of Group

Mrs. Lloyd Porter was elected chairman of the September-October Group of the First Presbyterian Church when members gathered recently at the home of Mrs. F. H. Riley of Hamlin road.

Other officers elected were Mrs. L. Verl Kline, vice chairman; Mrs. H. M. Learned, recording secretary, and Mrs. Elizabeth Winters, treasurer.

Assisting the hostess at the meeting were Mrs. Ira Haddrill, Mrs. E. L. Page and Mrs. C. J. Nephler.

Mrs. Catherine Weed presented a prayer and Mrs. Kline led devotions. Mrs. Edward D. Auchard was a guest of the group.

TBI to Hear Talk

"How Social Security Affects the Working Girl" will be the topic of discussion when Henry Morin, field representative of the Pontiac Social Security Office speaks to the TBI Women's Club. The meeting will be held Saturday at 3 o'clock in the Business Institute office on West Lawrence street.

Nancy L. Wilton Married

Honeymooning in northern Michigan are Mr. and Mrs. Raymond F. Postal, who were married Saturday evening in Christ Lutheran Church, Drayton Plains.

The bride is the former Nancy Lee Wilton, daughter of Mr. and Mrs. Grant K. Wilton of Maplecrest drive, and the Raymond Postals of Mechanic street are the bridegroom's parents.

A scooped neckline outlined with scallops of lace highlighted Nancy's bridal gown which was styled with similar scallops framing a pleated panel of illusion net inserted in the front of the skirt.

Her fingertip veil of illusion fell from a coronet of mother-of-pearl, and she carried white carnations, yellow roses and stephanotis.

Joyce Wilton wore gold net and taffeta for her duties as maid of honor, and similar dresses in rose and blue were worn by bridesmaids Janet Wilton, another sister of the bride, Gail Niensteadt and Ila Grable.

Bill Widnes was best man for his brother, and Jim Calkings, Jack Whiteside, Wayne Good and Harry Fruxton seated the guests.

Receiving guests at her home, Mrs. Wilton wore gray lace over taffeta, and the bridegroom's mother wore black taffeta.



MRS. RAYMOND F. POSTAL

Accessories Rule

Here's a good rule in selecting accessories: If you're not positive they are right, they are wrong.

Omega Mu Sigma Is Planning Spread

Omega Mu Sigma sorority made plans for its annual spread Tuesday evening when members met with Mrs. Frank Spraker at Williams Lake. The spread will be Oct. 27 at Old Mill Tavern.

Reservations may be made with Lola Strom and Mrs. Raymond Thompson, committee members, before Oct. 23. Mrs. Elmer Lea assisted the hostess.

Parisian or Italian Boy Cut

. . . which ever you choose, you'll need a basic Permanent to keep your short curls in place.



from $5

No Appointment Necessary

IMPERIAL BEAUTY SALON

20 E. Pike St. FE 4-2878

ARE YOU TOO FAT?
Reduce This Easy Way



No Harmful Drugs or Laxatives

If you are too fat due to over-eating and want to take off pounds of excess weight without harmful drugs, laxatives, starvation or exercise, our Dietary Reducing Plan will help you do just that. This plan acts in two ways: (1) to help appease your hunger, to curb your appetite for rich, fat-producing foods; (2) provides important vitamins and minerals to help maintain your energy while reducing.

Follow the simple plan explained in the package and see how quickly you'll lose pounds of ugly, unwanted fat.

Try these tablets over a given period. You can't lose anything but FAT.

GRACE-LINE TABLETS

125 tablets (2 weeks' supply) . . $1.98
375 tablets (6 weeks' supply) . . $5.29

Bring or Mail to:
NATURAL HEALTH FOOD, 58 Wayne, Pontiac
Send me at once "GRACE-LINE TABLETS"
I enclose ( ) $1.98 for 125 tablets
( ) $5.29 for 375 tablets
Please add Michigan Sales Tax and 15c Postage
NAME .....
ADDRESS .....

Kaufmann's 99 W. Maple Birmingham

Anniversary Sale

Our Greatest Sale of the Year
Fall and Winter Merchandise . . .

Special Purchase!
Skirts
reg 10.98 to 16.98
. Tweeds
. Flannels
. Slim or Full
$7.98



Special Purchase!
Sweaters
reg 5.98 to 12.98
$3.99 $5.99
. Lambswool . . . Zephyrs
. Bulkies . . . Beaded
. Many Full-Fashioned
Some Imperfects



Special Purchase!
We bought the entire remaining stock of Famous-Make
Junior Sportswear
reg to $35.00
1/2 off
. Suits
. Dresses
. Skirts
. Jackets
. Separates
. Flannels . Velvets

up to 1/2 off
Famous-Make
Shirts
$7.99
. Long-sleeve French cuffs
. Short sleeves
. Solids or Patterns
. Some Irregulars



Special Group!
Wool Suits
reg to 69.95
. Flannels . . .
. Tweeds
. 3 Pc. Winter Suits or fitted styles
1/2 off

Special Group
Dresses
reg to 35.00
1/2 off
. Wools
. Jerseys
. Corduroys
. Faddles
. Taffetas



Winter Coats
reg to 75.00
. Kama-Frost
. Anglo's Zibelene
. Chinchilla
. Flannel
. Broadcloth
$49.90



Just 50
Leather Jackets
reg 35.00
Yoke-front and back. White, Dior Blue, Cork
Special $28.



Special Purchase!
Cashmere Sweaters
reg 17.95 to 19.95
. All First Quality
. Full-Fashioned Sleeves
. Slipons and Cardigans
. Smart dressmaker styles
$14.99

STAPP'S . . .

Thousands of Customers are RIGHT!



STAPP'S famous "Friendly Loafers" and "Friendly Saddles" have been M-U-S-T-S and rightly so for countless teenagers and college girls.

They Fit! They Wear! and no increase in price!



Friendly *shoes for girls going places*

Still Only 7.95

AAAA to C
3½ to 10

Saddles in brown and white; black and white; and maroon and white; brown and white red sole.

STAPP'S BOOTERY, 28 E. Lawrence St. and also at FAMILY SHOE STORE, 928 W. Huron St.

Luxurious Cashmere and Suede Are Signs That a Man 'Has Arrived'

Toastmistress Club Meets on Tuesday

Reports on the regional conference of the Toastmistress Club were heard when the Pontiac group met at Hotel Waldron Tuesday evening.

Helen Lapish, Helen Turek and Mrs. Gertrude Netherett attended the conference, which was held at St. Clair Inn.

The table topic under discussion was "Should prisoners of war who have collaborated with the enemy be given an honorable discharge?" Mrs. Robert W. Hodge received the table topic award.

Speakers of the evening were Mrs. J. Wendell Green, Mrs. J. R. Shaffer and Mrs. Orben Wilkins. Mrs. William Kassner was a guest.

Mothproofing Methods Listed

It's a great blessing for homemakers to be able to mothproof woolens just by adding some of the new "EQ-53" to the soapsuds or rinses during laundering.

However, these precautions for personal protection in the use of the product are quoted from a U. S. Department of Agriculture pamphlet:

"To prevent skin irritation: If EQ-53 is spilled on the skin, wash it off promptly with soap and water; wash hands with soap and water after handling wet, treated woolens; wear rubber gloves if you put your hands in water containing EQ-53."

Fall Sets a New Mode in Hair Fashions

Permanents *from* **$5.00**

CALLIE'S BEAUTY SHOP

116 N. Perry St. Phone FE 2-6361 Opposite Hotel Roosevelt

ENROLL NOW

SECRETARIAL TRAINING
SHORTHAND
TYPEWRITING
ACCOUNTING
BUSINESS ADMINISTRATION
DICTAPHONE
COMPTOMETER
CALCULATOR

in DAY, HALF-DAY, or EVENING CLASSES and prepare for one of the many fine positions in the "Help Wanted" section of this paper.

CALL TODAY OR PHONE FE 2-3551

NEW STUDENTS EACH WEEK

Free to Graduates

VETERAN APPROVED

The Business Institute

7 W. Lawrence Street, Pontiac FE 2-3551

Return this ad for information

Name Address

PARAMOUNT BEAUTY SCHOOL

11½ S. Saginaw, Eagle Theatre Bldg., Pontiac, Mich.
Enrollments Available in Day and Evening Classes.
Write, phone or call in person for Free Pamphlet.
PHONE FEDERAL 4-2352





The soft and luxurious look of cashmere is enhanced by a compound color houndstooth check in the jacket on the left. On the right is a surcoat with a wrap-around belt, bellows pockets and brushed cotton shirt.

Extinguish Fire With Pan Lid

If you happen to leave a frying pan containing grease on the stove and return to find it blazing, don't impulsively rush it outside. Merely place a lid over the pan.

According to Missouri agricultural extension agent Amy Kelly, that will smother the flames and save the firemen a trip.

Miss Kelly advises removal of anything inflammable near the stove in such a case. And windows and doors should be closed, she says, if there is a strong draft.

All Saints Starting Teen Fetes Friday

An orchestra will play for social dancing in the auditorium of Stevens Hall, All Saints Episcopal Church, Friday evening.

The dance will be the first of a series planned especially for boys and girls of senior high school age. Friends of parish members, as well as the young people of the church, wil be welcomed by Mr. and Mrs. Frank Bonner, chairman of the series.

Mr. and Mrs. Larmon Smith will assist the Bonners. Members of Guild 11 of the church are sponsoring the dances, which will be held approximately every two weeks, from 8 to 1 o'clock up until the Lenten season.

Birth Announced

Mr. and Mrs. Thomas O. Doremus of Drayton Woods announced the birth of a son, Jeffrey Lamar, Sept. 22 at St. Joseph Mercy Hospital.

Grandparents are Dr. and Mrs. L. K. Mathews of Groveland and Mrs. Vera Burke Doremus of Pontiac. The child's mother is the former Jane Mathews.

Paint Mixers

Your old pound coffee tins are perfect for mixing small amounts of paint.

PETUNIA!



Right, Petunia! Tape a paper bag to your sewing machine table, and you can easily dispose of scraps, threads, and general mess.

Less Costly Nap Fabrics Also in Style

Cloud-Soft, Elegant Garments Favored This Autumn

Cashmere and suede emboay the great group of soft, luxurious napped fabrics which are the epitome of richness.

Soft as clouds, smooth as fur, resilient as feathers are these fashions with the Nap of Luxury.

In every price range, from costliest cashmere and suede to pseudo-suedes and brushed cottons, a variety of new and interesting items is on the market.

These include suede shoes, napped felt hats, fleecy glove and cashmere-mix socks. Cashmere and suede also find their way into the most casual of clothing and the most elegant.

Cashmere items range from luxury topcoats to sport jackets, mufflers, sweaters and socks.

A havy blue cashmere topcoat is to men what a mink coat is to women. With elegant, straight-hanging fly-front closing, it is a dress coat for the man who has arrived.

At medium prices can be found its counterpart in cashmere mixtures or in soft-napped woolens.

Natural cashmere coats are the king of big broad and handsome coats so many men like in camel hair too.

A favored model is double-breasted, with hand-picked edges and two-piece back belt and turn-back cuffs. Just looking at the man who wears this coat you know he has a country home and a silver cigar case.

Three button sport coats are designed in the softest cashmere, another example of compound colors in a luxury fabric. One model features gray, navy and white, all woven into a checked pattern with giant over-plaid.

In sleeveless sweaters, intarsia patterns are matched with cashmere and nylon blend socks. Tops among fashion leaders is an intarsia "wire" design favoring black wire against gray. Socks carry out pattern.

Long-sleeve cashmere sweaters are designed in the classic shades of gray and beige, are warm and noted for their softness and caual air.

The traditional long-sleeve polo shirt has now been designed in cashmere. For the epitome of high fashion, it can be worn with suede or doeskin slacks that are completely lined with silk twill.

The front crease of the slacks is stitched, the pockets flapped. Around the waist can be worn a brown belt-suede.

Mufflers come in cashmere and in cashmere blends. Plaids and checks can be worn with solid color topcoats while plain mufflers look best with tweeds and cheviot coats.

This season suede also plays an important role. Jackets, shoes, waistcoats, sport caps and even slacks are shown in suede.

Bright felt skirts appliqued with felt flowers make pretty party wear for small girls.



Saturday in St. Paul Lutheran Church, Betty Lou Nichols became the bride of Joseph M. Willwerth. The Michael Willwerths of Green Lake road and Mrs. Kathryn Nichols of East Fairmount avenue are their parents.

MR. and MRS. JOSEPH M. WILLWERTH

Betty L. Nichols Gowned in Lace for Her Wedding

A gown of white lace was worn by Betty Lou Nichols Saturday when she became the bride of Joseph M. Willwerth. A headpiece of pearls and rhinestones and a bouquet of white chrysanthemums completed her ensemble.

The ceremony took place in St. Paul Lutheran Church before 200 guests.

Barbara King of Davisburg attended the bride, dressed in light green with a bouquet of yellow roses, and Joseph LeRoy King of Milford was best man.

The bride is the daughter of Mrs. Katheryn Nichols, and the Michael Willwerths of Green Lake road are the bridegroom's parents.

After a reception at the church and at the Willwerth home, the couple left for a wedding trip to California, where they will reside.

Both mothers wore gray ensembles and corsages of red roses for the occasion.

Pillar Club Meets at Maceday Home

Mrs. J. L. VanWagoner of Maceday Lake was hostess Tuesday evening to members of the Pillar Club who gathered for a cooperative dinner and social meeting.

Assisting the hostess were Mrs. John Morrison, Mrs. Luella Muirhead and Mrs. J. A. Rammes.

Mrs. Rames conducted the devotional period using as her theme, "Light for Christians," a chapter from a book by Nels Ferre who was a speaker at the recent United Church Women's Conference held in Atlantic City. Mrs. Rammes attended this conference.

Mrs. Arno Hulet entertained the group with a talk on her summer trip to Europe. Using "Impressions of Europe" for her theme, she illustrated her talk with art objects purchased on the trip.

Color Red Is Proper for Apparel

By EMILY POST

A woman writes: "Is there anything questionable about the color red in clothes? I like red and wear a great deal of it, because it is more becoming to me than any other color.

"The other evening I went to a large dinner and wore a red dinner dress. This dress was conservatively cut, and I think very suitable as well as becoming.

"During the evening, however, I heard someone refer to me as 'the woman in red,' and I didn't think the manner in which this was said sounded especially complimentary, which is why I am writing to you about it."

Answer: They couldn't possibly have meant anything more than if they had said "the lady in pink" or "the woman in blue." It certainly had nothing to do with the color of the dress.

Dear Mrs. Post: A personal friend of ours is a doctor. I call him by his first name and he calls me by mine. My husband thinks that it is improper when we are among a group of people to call him by his first name and that I should call him Dr. Smith.

This seems utterly ridiculous to me and it would certainly be very awkward to switch from one name to another as the occasion demands. I would very much appreciate hearing what you have to say about this.

Answer: I agree with you—definitely.

Eldore Ceramic Co.

222 E. Pike St. FE 2-3331

Instruction, Firing, Supplies, Greenware, and Finished Goods

IBCO and EVENHEAT KILNS

Discount to Teachers

FLORA-MAE

Infants' Specialty Shop

718 West Huron Street FE 2-3220

• Jewelry • China • Linens • Lingerie

Neumode
·HOSIERY·



INTRODUCING A NEW Neumode NYLON

$1

White-Collar Girl

"60 gauge" means tinier stitches, "15 denier" means more fine nylon to give you wear plus beauty in your everyday sheers.

KNEE-HIGH SOCKS, in all colors, 55c; 2 for $1
TRIPLE FOLD CREW SOCKS, 55c; 2 for $1

Visit our Juvenile Department for the latest in children's apparel.

82 N. Saginaw

New ... LOVELY ... DISTINGUISHED ...

LUNT Eloquence

"Royalty of Sterling"

A new LUNT design for those whose tastes demand the ultimate in Sterling. Beautifully sculptured with deep, crisp carving ... pierced to add yet another dimension to its richly decorated elegance.

SIX-PIECE PLACE SETTING $ 42.75

Fed. Tax Included



LUNT

REGISTERED JEWELER · AMERICAN GEM SOCIETY ·

Connolly's

JEWELERS

CERTIFIED GEMOLOGISTS

Member American Gem Society

16 W. HURON ST.

Mothers

SCHOOL is OUT THURSDAY and FRIDAY!

This is your opportunity to bring the children in for correct-fit, the all important factor in shoes! Let us show you the correct last for your child's foot. If narrow or wide feet are your problem ... we fit them, too!



Boys and youths will find wing tips like Dad's ... Moc-Toe oxfords and smart strap oxfords. Durable soles for plenty of playground wear.



Price Range .. $4.98 To $7.98







The smart look of saddles, neat oxfords, and double or single straps will fit the taste of the most fastidious little girls. Sturdy leather in brown or wine.

Shoes for Young Folks
SERVING PONTIAC YOUTH FOR 19 YEARS

26 W. Huron
FE 2-7440

Gillies SHOES

St. Benedict Tells Plans for Festival

Plans for St. Benedict's Fall Festival have been announced. Mrs. Joseph R. Smith is general chairman for the event, which is scheduled for Nov. 1 at the Parish Hall.

A roast beef dinner will be served from noon until 6 o'clock, and apron and needlework booths are being handled by Mrs. Joseph Albrecht, Mrs. William Ford and Mrs. Matt O'Brien.

Mrs. Russell V. Harris is general cochairman, and Mrs. Walter Hiller and Mrs. James L. Brown are in charge of the dining room.

The kitchen committee is under the supervision of Angus McDonald and Paul Willhite. Pies and cakes will be supervised by Mrs. Margaret Hall; Mrs. John Fromby and Mrs. Stanley Hustosky are in charge of the coffee, and Mrs. William Brandt has charge of the steam table.

Mrs. Joseph Zeleznik is ticket chairman, and Mrs. Frank H. Secoy is publicity chairman. Proceeds from the event will be used for the new school which will be started this fall.

Chapter Hears Talk by Social Worker

Blue Star Mothers Chapter Four heard social worker Richard Arthaud speak on projects the mothers could do for patients at Pontiac State Hospital and on family home care, when the chapter met at the YMCA Tuesday evening.

Mrs. William Morris, welfare chairman, reported on Christmas boxes for Korean orphans and Mrs. George Kemper offered a prayer.

Honeymooning in northern Michigan are the Donald LaMarbes who were married Saturday in the bride's home. The Frank Bryants of West Hopkins street and the David LaMarbes of Voorheis road are their parents.



MR. and MRS. DONALD LaMARBE

Patricia Bryant Is Bride

In an evening service Saturday at the home of her parents on West Hopkins street, Patricia Joyce Byrant became the bride of Donald LaMarbe.

She is the daughter of Mr. and Mrs. Frank Bryant of West Hopkins street, and the David LaMarbes of Voorheis road are the bridegroom's parents.

The bride was dressed in white net over taffeta with a fingertip veil falling from a beaded crown. A colonial arrangement of white roses and shattered carnations formed the bridal bouquet.

Margaret LaMarbe, the bridegroom's sister, was maid of honor.

The duties of best man were performed by the bride's brother, William C. Bryant.

For the occasion, Mrs. Bryant chose a street-length dress of blue faille, and the bridegroom's mother wore a black dress.

A reception in Knights of Pythias Hall followed, and the couple left for a wedding trip to northern Michigan.

PERMANENTS



Complete Beauty Service!

FIGURES Made to Order!

by Gyro Reducing

The effortless way to streamline your figure! No tiring exercises — no drugs—no starvation diet. Just relax, fully clothed and let the purring Gyro-waves restore your figure to its natural graceful beauty. Come in—Phone.

Tony's

Riker Bldg., Main Floor

FE 3-7186

Married Saturday in Community United Presbyterian Church were Zella J. Marshall and Paul A. Landry. Their parents are the Raymond W. Marshalls of Drayton Plains and the Alfred Landrys of South Parke street.



MR. and MRS. PAUL A. LANDRY

Zella Marshall Becomes Bride by Candlelight

In a candlelight ceremony Saturday evening in Community United Presbyterian Church, Zella Jeanette Marshall became the bride of Paul Alfred Landry.

The bride is the daughter of Mr. and Mrs. Raymond Marshall of Drayton Plains, and the bridegroom is the son of Mr. and Mrs. Alfred N. Landry of South Parke street.

For the 8 o'clock ceremony, the bride was gowned in white ninon with velour, styled in a ballerina length. A tiara of orange blossoms held her short illusion veil, and she carried a white Bible ccentered with red roses and white carnations.

Mrs. Robert Dillenbeck was her sister's matron of honor.

Richard Landry was best man for his brother, and ushers were Donald Moore and James Hubarth.

Slate blue faille was worn by the bride's mother, and Mrs. Landry was dressed in navy blue iridescent taffeta. Both mothers had red rose corsages.

After a reception in the church parlors the bride changed to a green corduroy jumper with a white nylon blouse for the trip to northern Michigan.

Mrs. Julia Myers Feted on Birthday

Friends and neighbors gathered at the home of Mrs. Julia Myers on Starr avenue Tuesday to honor her with an 80th birthday party.

Dinner was served for the group and Mrs. Ellen M. Sands gave several readings. Ann Barnett entertained with a piano selection.

Nellie's

3507 Elizabeth Lake Rd. Pontiac, Mich.

Warm Companion for Your Boy

Brushed wool jacket in colorful good-looking plaids. Has warm mouton fur trimmed collar and quilted milium lining. A grand jacket for it can 'take it' weather-wise and wear-wise. Sizes 8 to 12.

$14.98



Caps and Hats for Boys and Girls



Wooley Set for Sister

Choose solids, checks, tweeds, or plaids in these all wool coats and slacks sets. They are well tailored for smartness on her and keep her warm and dry everywhere. Sizes 3 - 6x.

$24.98

Open Sunday 10:30 to 2:30



Andre's **Perfected Permanents** From $5

Cold Wave

MACHINE OR MACHINELESS

Complete with Italian Haircut and Styling

No Appointment Needed!

Immediate Service

Open Wednesday All Day—Friday 'til 9

Andre Beauty Salon 2nd Floor Pontiac State Bank Bldg.—Ph. FE 5-4490

CHARGE ACCOUNTS AVAILABLE

it's easy to park at the Bloomfield Fashion Shop

Just drive right up to the door!

STORE HOURS:

Monday thru Friday 10 a.m. to 9 p.m.

Saturday 10 a.m to 6 p.m

Sunday 2 to 5

Come and see them!

Stunning New Clothes Are Arriving Daily At the



Coats

Casual Dresses

Cocktail Dresses

Skirts

Sweaters - Blouses

Accessories

A NOTE TO OUR MANY FRIENDS AND CUSTOMERS

Soon the Bloomfield Fashion Shop, under its new ownership, will be completely stocked with all the fine Fashion Apparel you want. Names that you know in the fashion world will be here for your choosing—Quality name brands in your Personals, Accessories and Sportswear. And it will be our endeavor as well, to please the larger woman who wears 38 to 44!

Soon to be announced . . . our new Shoe Salon and Millinery Bar!

EVER POPULAR Bloomfield ASHION SHOP

1662 S. Telegraph Rd.

Oakland Dental Auxiliary Gathers for Membership Luncheon Tuesday

Tuesday Musicale Club Launches 1953-54 Season

Young Baritone Presents First Program at Grace Lutheran Fellowship Hall

Pontiac Tuesday Musicale Club, which opened its 1953-54 season yesterday, has scheduled a series of programs that will feature many club members with artist rating.

Only one program will be supplied by an outside musician, with the exception of the young baritone, Russell Christopher, who was guest soloist in the first program held Tuesday afternoon in Grace Lutheran Church Fellowship Hall.

Mr. Christopher won sincere acclaim with his singing. He is modest to the point of boyishness, but his voice is astonishing because of its supple, resonant caliber.

With his voice, he has a fine comprehension of interpretation and dramatics and he generously gives his innate ability to whatever type of song he presents.

The program began with early classical songs and continued through German lieder. Closing with English and American light opera numbers, the artist showed his versatility, being equally at home with all types of music.

Mr. Christopher's diction was excellent and splendid musicianship was shown in his finesse in presentation.

It was the general opinion of the audience that a brilliant future is ahead for him. He was accompanied by Justine Votypka of Ann Arbor, who assisted in making the program such a success.

The Tuesday Musicale Workshop's vocal ensemble sang a cantata, "Wind of the West" by Stoughton, during an interlude in Mr. Christopher's selections. The cantata, which is especially suited to women's voices, was conducted by Mrs. George Putnam, and Mrs. Martin Wager played the cello obligato.

Mrs. Paul A. Kern was chairman of the day and Mrs. Donald Hogue presided at the brief business meeting.

Completing the program for the afternoon was an autumn tea. Mrs. Paul Kantz and Mrs. C. E. Galloway planned the decorations which centered around an autumn theme, with a musical motif accented by a shining brass cornet and modern wrought iron candelabra with ivory candles.

Mrs. George Garver and Mrs. Corliss Armstrong presided at the tea table and Mrs. John Doig and Mrs. Dexter Craig welcomed the guests.

Mrs. Ross Tenny, Mrs. Victor Lindquist and Mrs. F. A. Voelker prepared the name tags, an innovation by the club in an effort to achieve greater acquaintanceship.

Working on the social committee for the tea were Mrs. P. H. Kemp and Mrs. B. G. Campbell, cochairmen, and Mrs. Charles Rhodes, Mrs. Frank Kirby, Mrs. Claude Shoup, Mrs. C. N. Church, Mrs. Howard Losee and Mrs. P. J. Vieriech.

Plastic Briefcase Looks Like Leather

Folks who have to carry a briefcase and want it to be as light as possible can now have a briefcase of heavy gauge vinyl plastic that looks like leather but is extremely light.

The plastic briefcase, which has a plastic notooth zipper closing, wipes clean with a damp cloth, and can stand a lot of abuse. There are two sizes in several colors: 11 by 14 inches 11 by 16 inches.

Modern Miss

SPORTS

genuine goodyear welt

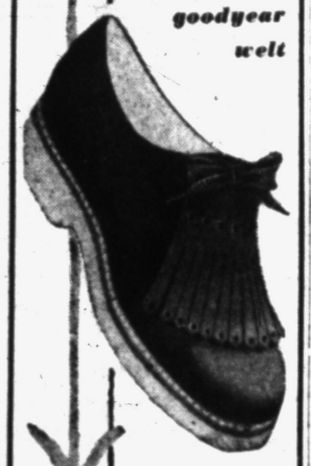

KEEP IN STEP with the walk-a-day world! These sprightly MODERN MISS Classics are styled with a spirit and zest that gives them fresh new life . . . fresh new looks! Comfort-crafted of rich and colorful smooth and suede leathers . . . genuine Goodyear Welt construction. They're the greatest buy you've ever seen at this budget-dimpling price!

$7.95

TODD'S SHOES

20 West Huron





Pontiac Press Photos

Gathered around the tea table at the membership luncheon given by the Oakland County Dental Auxiliary Tuesday afternoon were (left to right, upper photo) Mrs. Fred Jeffers of Birmingham, Mrs. Glen Brooks of Rochester, the hostess, who opened her home on Rochester road for the afternoon affair, Mrs. Bruce Hubbard of Cherokee road and Mrs. Verne Peterson of Oxford (seated).

Mrs. Ray Walmoth of Foxcroft (left, above photo), Mrs. William K. Baer (center) of South Shore drive and Mrs. Howard Axford of Rochester took the opportunity to discuss the program for the coming year.

Hears Party Official

GOP Federation Meets

Mrs. Peter Gibson, vice chairman of the Republican State Central Committee and vice president of a national committee, was guest speaker at the meeting of the Republican Women's Federation of Oakland County Monday afternoon at the Waldron Hotel.

The theme of Mrs. Gibson's speech was the part women have played in politics in the last 20 years and the role they will take in the future.

She announced that there would be a series of "study meetings" throughout the state on state issues. Mrs. Gibson said, "People as a rule understand national issues but know very little about what is going on in their own state legislature."

Two fund-raising breakfasts were announced. The first was held this morning at the home of Mrs. Harry Henderson in Birmingham and the second will be held on Oct. 19, from 8:30 a. m. until everyone is served, at State Sen. George Higgins' "Holiday Farm" in Clarkston.

Mrs. William Kennedy president of the federation, named Mrs. Richard I. Moore of Waterford as chairman of the "Grand Old Party," a combination dance and card party to be held Oct. 30 at the Waterford CAI Building. Tickets may be obtained at the Oakland County Republican Headquarters in the Pontiac Hotel.

There was an open discussion on the report given by Mrs. William Randall of Royal Oak concerning the "Bricker Resolution," and Mrs. Ferdinand Henkel of Royal Oak, national legislative chairman, read a report by Congressman George Dondero on the St. Lawrence Seaway.

Italian-Americans Plan Two Parties

Women's Auxiliary to the Italian-American Club planned a November party and a Christmas party when the group met Monday evening with Mrs. Robert Mazza on Otsego drive.

Mrs. Joseph Spadafore will be hostess for the November party in her home on West Iroquois road. Mrs. Ralph Mazza will be cohostess.

A demonstration of jewelry is planned, and members are asked to bring a guest.

Camp Fire Has Council Meeting

The Pontiac Council of Camp Fire Girls held a joint meeting of the board of directors and the group leaders and assistants, as well as sponsors, at Pontiac High School Tuesday evening.

The United Fund movie, "The 'You' in United Fund," was shown by a local attorney, John Wilson, to emphasize the importance of the approaching United Fund drive.

James Carmel, associate curator of the Institute of Science at Cranbrook, spoke on the institute and announced that field trips are open to various groups wishing to learn more about natural science. A trip was tentatively planned for Camp Fire adults, after which Camp Fire Girls will arrange to see the museum.

George Wyman, president of the board of directors, opened a short business meeting at which the annual Camp Fire candy sale was announced and discussed.

Coming Events

Huron Garden Eagles Auxiliary will meet Wednesday at 8 p.m. in the hall on Highland road.

Queen Mary Section of the Needlework Guild will meet Thursday at 1 p.m. with Mrs. George Bickley, 57 Mechanic St.

Daughters of Pontiac 186 will meet at 18½ W. Huron St. Thursday at 8 p.m. for an election of officers.

DUV will meet Thursday at 8 p.m. at 128 W. Pike St. Movies on the United Fund will be shown.

Anna Gordon Unit, WCTU, will meet Thursday at the First Baptist Church for installation and a school-girl luncheon at noon.

Sewing Circle of Welcome Rebekah Lodge 246 will meet with Mrs. Orion Hettinger, 532 Tex Ave., Thursday at 10 a.m., with a cooperative luncheon at noon.

Eunice Philathea Class of the First Baptist Church will meet for a cooperative supper Friday at 6 p.m. in the Educational Building. Bible study at 7.

Fellowship Class Names Committee

Mrs. Kenneth McQueen was appointed head of the nominating group of the Fellowship Class of Baldwin Avenue Evangelical United Brethren Church, when the group met recently with Mr. and Mrs. Paul Jones of Marian avenue. Mr. Jones and Albert Lovse will assist her.

Mr. Lovse gave devotions, and the evening ended with a pink and blue shower for Mrs. Robert Walker.

Mrs. Howard Groom assisted the hostess.

Group Meets in Mrs. Brooks' Rochester Home

Mrs. Glen R. Brooks of Rochester was hostess to 50 members of the Oakland County Dental Auxiliary Tuesday afternoon when she opened her home for the membership luncheon.

Mrs. Fred Jeffers of Birmingham was general chairman, assisted by Mrs. W. B. Eggleston Jr., Mrs. Archie McNaughton, Mrs. William K. Baer, Mrs. Donald C. Davidson, Mrs. Bruce Hubbard, Mrs. Howard Axford, Mrs. Peter Hoogerhyde and Mrs. William A. Gordon.

Mrs. W. B. Eggleston and Mrs. Verne Peterson presided at the tea table which was centered with a unique cake decorated with replicas of dental instruments and a dental chair.

To Remove Gum

Chewing gum stuck on clothing comes off easily if you ice the garment in the refrigerator to harden the gum and then scrape it off with a knife.

Honors Business Women

BPW Is Observing Week

Pontiac Business and Professional Women's Club began National Businesswomen's Week by attending church services Sunday morning.

At the Monday meeting of the club, plans for the week were announced.

A meeting of the Detroit Inter-club Council was announced, and an invitation was read from the Ferndale Club to hear Mrs. Homer Ferguson Saturday.

Mrs. Norman Dyer reported findings from two questionnaires distributed by the national federation last year, and Alta Springstein reported on the city federation meeting held Sunday.

October hostesses Mary Eleanor Lockman, Ethlynn Peterson, Josephine Seeley, Mrs. Albert Leighton and Mrs. Roy Young announced a mystery dinner for Oct. 26.

Hostesses for the evening were Mary Pauli, Julia Dimond, Miss Springstein and Mrs. C. R. Sheffield.

Don't Be a Droop

When applying lipstick, be sure to give upward turn to corners of the mouth. The downward turn is droopy, not dramatic.

"How to Make Your Wedding Go Smoothly"

come in, write or phone for this booklet. There is no charge.

Pearce Floral Company

559 Orchard Lake Ave. Phone FE 2-0127

YOU'RE INVITED TO VISIT OUR NEW HOME DECORATIVE SHOP

325 N. Woodward, Birmingham

RAIN-SHED

Slicker

Our water-snubbing oilskin slicker keeps you comfortable and dry in a downpour. Corduroy-faced collar, roomy pocket and non-tarnishing brass snasps. Yellow, blue or red.

10.95

Matching Sou'wester hat, 1.95



Jacobson's

MAPLE at BATES BIRMINGHAM

Sportswear—Street Level

Look lovelier in 10 days with DOCTOR'S HOME FACIAL

or your money back!

To help you look prettier fast a famous doctor worked out this home beauty care! Its success lies in greaseless Noxzema, a combination of softening, soothing and cleansing ingredients offered by no other leading beauty cream. *And it's medicated* — to help skin look fresher, clearer!

Smooth on Noxzema night and morning. With a cloth wrung out in warm water wash as if using soap. Your skin's glowing-clean!

Use Noxzema as your night cream, with a bit extra for externally-caused blemishes — it's *medicated* to help heal them fast! Use it as your powder base—helps keep your skin looking fresh and smooth!

Works or money back! Try it for 10 days. If not delighted, send jar to Noxzema, Baltimore. Money back!



43% MORE NOXZEMA for your money than in small size! Big 85¢ size only 59¢ plus tax

Limited Time Offer! At drug, cosmetic counters.

LOOK . . .

New Class Starting In TAP DANCING

Enroll Now!



"JACKIE RAE" STUDIO

STUDIO on S. Telegraph at Voorhees FE 4-7319

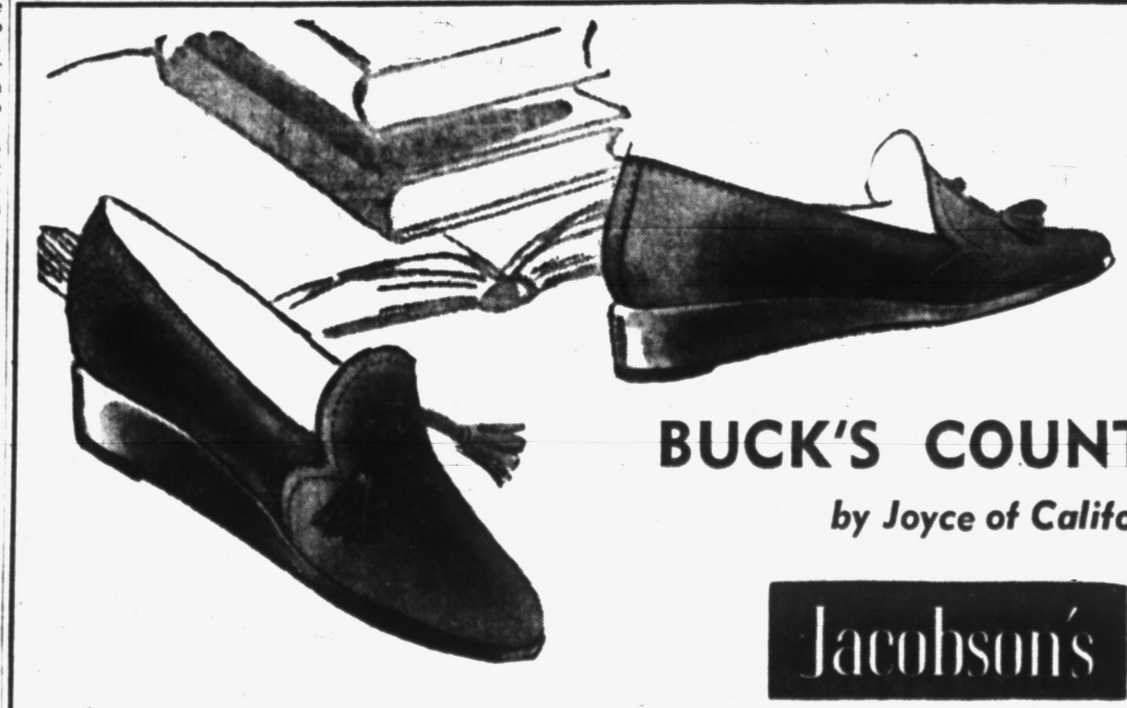

BUCK'S COUNTY

by Joyce of California

Jacobson's

MAPLE at BATES BIRMINGHAM

Traditionally good sports for campus, for country, for the great outdoors . . Buck's County casuals by Joyce. So light in weight, so supple and flexible on your feet . . they're delightfully lined in gay plaid. Spice tan ruffglove shaggy leather.

Shoe Salon—Street Level

Kroger

IVE BETTER FOR LESS

SHOP KROGER

Ten Cent Sale



KENT FARMS OR DEAN

TOMATOES NO. 303 CAN 10¢

AVONDALE SLICED BEETS

WEST SIDE

BABY LIMA BEANS

Kroger
Pork & Beans . . 16 oz. can 10¢

Avondale
Kidney Beans No. 303 can 10¢

Everbest
Pickles . . . . . 4-5 oz. jar 10¢

Latonia Club Beverage, Root Beer, Orange, Sweet
Ginger Ale . . . . 24 Oz. Bottle 10¢

KROGER
TOMATO JUICE NO. 2 CAN 10¢



KROGER
PUMPKIN NO. 303 CAN 10¢



DOLE
PINEAPPLE JUICE NO. 211 CAN 10¢



Fruit Cake . . Kroger Vacuum-Packed for Overseas Mailing . . . 2½ lb. Can 2.29

Facial Tissue Fairest . 200 ct. 10¢

Babo
Cleanser . . . . . 10¢

Premium
Salad Mustard . . 8-oz. can 10¢

Orchard Queen
Marachino Cherries 3 oz. jar 10¢

For Easier Frying
Spry . . . . . 1 Lb. Can 33¢

Sto-Away
Chicken Pot Pie 7½-oz. pkg. 35¢

Sunshine
Hi-Ho Crackers . . . lb. 35¢

Aunt Nellies
Harvard Beets . . No. 303 can 22¢

Burnett's
Lemon Extract ½-oz. bot. 15¢

Sealtest
Cheese Loaf . . . 1-lb. pkg. 39¢

Treesweet
Lemon Juice 2 5½ oz. bots. 25¢

For Bleaching
Roman Cleanser 2 qts. 33¢

Get Acquainted Offer

KROGER COFFEE 1-LB. CAN 73¢



Truly "Banquet Blend" . . . Rich in flavorful mountain - grown coffees the very best! Try this rich, winey blend now. There is no finer coffee at any price.

MICHIGAN, HOME-GROWN

CAULIFLOWER EA. 13¢

Creamy-white. Young, fresh . . . mild flavor Choice of the crop. A taste - treat, thrift priced.



Pop Corn Betty Zane Pkg. 21¢	**Dog Food** Miller's 5 Lb. Pkg. 69¢	**Cherries** Liberty 4-Oz. Jar 19¢	**Syrup** Lafter Bros. For Pancakes and Waffles 24-Oz. Bot. 39¢	**Watermaid Rice** 1-lb. Pkg. 15¢ 2-lb. Pkg. 29¢	**Shoe Polish** Scuffy 2¼-Oz. Bot. 25¢	**Cocoa** Nestle's Eveready 1-Lb. Pkg. 54¢	**Chiffon Flakes** Twin-Pack 39¢
Manzanila Olives Mario 2-Oz. Bots. 27¢	**Glass Wax** Gold Seal Pt. 59¢	**Snowy Bleach** Gold Seal 15-Oz. Pkg. 49¢	**Dog Food** Down Boy 3 1-lb. Cans 29¢	**Rinso** Large Package 27¢	**Surf** Large Package 29¢	**Breeze** Large Package 30¢	**Lux Flakes** Large Package 27¢
KEYKO MARGARINE Newer, Richer, Smoother Spreading 1-Lb. Pkg. 27¢	**Silver Dust** Large Package 28¢ / **Lifebouy** Bath Size Bars 2 Bars 25¢	**Lux Soap** Regular Size 3 Bars 19¢ / **Boraxo** Cleans DIRTY Hands 2 8-Oz. Pkgs. 35¢	**Lux Soap** Bath Size 2 Bars 19¢ / **Bon Ami** Cleanser Can 13¢	**SWANSON** BONED **CHICKEN FRICASSE** 14-Oz. Pkg. 59¢	**Swan Soap** Regular Size 4 Bars 19¢ / **Steaks** Grand Duchess 11-Oz. Pkg. 49¢	**Lifebouy** Regular Size Bars 3 Bars 27¢ / **Dill Pickles** Aunt's Jane's Sliced 16-Oz. Jar 27¢	LIKE CAT PICTURES? Write for CAT-O-GRAPHS (58 Cat Pictures) Send 25c and 3 labels to Box 1042, Boston 3, Mass. "3 Little Kittens" All-Fish CAT FOOD 3 8-Oz. Cans 25¢

We reserve the right to limit quantities. — Prices effective through Sat., Oct. 17, 1953

KROGER STORES: SHOPPING HOURS:

178 N. SAGINAW ST.
Open 9 to 9
Monday Through Saturday

932 W. HURON ST.
Mon.-Tues.-Wed.-Sat. --- 9 A. M.-6 P. M.
Thurs.-Fri. --- 9 A. M.-9 P. M.

Vote Construction Funds

CHEBOYGAN (AP) — Cheboygan city and county governments have voted $25,000 toward construction of a combined national guard armory and civic building here. It is anticipated state and federal governments will augment the local appropriations. City Council voted $10,000 and the Cheboygan County Board of Supervisors pledged $15,000.

Chaplin's Son Finally Gets Film Break

By BOB THOMAS

HOLLYWOOD (AP)—Things are going well for at least one Chaplin—Charles Chaplin Jr.

After years of apprenticeship, young Charlie is finally getting his break. He plays the lead as the heavy in "My Pal Shep," a mountain movie produced by Robert L. Lippert Jr.

"I couldn't be happier," enthused the comedian's son. "I wouldn't even mind being typed as a heavy, because I know I could switch to other kinds of roles with no trouble.

"My strong suit is actually comedy—but my own kind. I do light comedy, not my dad's."

Charlie has had a rough go in his struggle for acting success. He has studied in various acting groups in Hollywood and New York. Before his present break, his only achievements had been to small Broadway roles, some TV parts and a bit as a clown in his father's last picture, "Limelight."

"Believe me, I've had lean days," he remarked. "There were times in New York when I literally hadn't enough to buy a meal. I was too proud to write home for money. So I'd mooch a dinner off a friend, returning the favor when I got a job.

"The only thing that has kept me going is a small income—it's really small—from a trust fund my father set up for my mother, grandmother and myself."

Charlie lives with his mother, Lita Grey Chaplin, and grandmother. He's a tense, handsome fellow of 28 years with black hair that is already turning grey. He's had a grey streak since he was 14. He's 10 months younger than his brother, Sydney, who is pursuing his acting career in Europe.

I asked if Charlie's name has helped or hurt him.

"It's done both," he replied. "In the Army it was a hazard. When guys learned my name and that I was from Hollywood, I had to prove myself. Luckily I'm good at boxing.

"The name has given me attention I might not otherwise have had. It has also gotten me bad publicity when I've made mistakes.

I once tried to get away from the name. I got a job as a disc jockey in San Luis Obispo (Calif.) under another name. But then a friend came by and said, 'Well, if it isn't Charlie Chaplin Jr.!' The masquerade was over.

"No, I've never thought about changing my name permanently. A person should be proud of his family name. I'm proud of mine. I'm going to keep it and take the good with the bad."

Although he and Sydney had no great success as actors, their father never urged them to find other jobs. "He'd come and see the plays we did," Charlie said, "and afterwards we'd invite him to criticize us. He'd do so, but he never suggested that we quit.

"When we were younger, we used to live with dad in the summertime. I remember that he would never spank us. When we did something bad, he'd call us in for a talk. He'd dramatize our wrongdoing so well that we'd be in tears."

He hasn't seen his father since a farewell party before Chaplin Senior's recent (and apparently last) trip abroad. "He never writes—we're lousy correspondents," Junior added.

"He wrote me only once: When I was in the Army, to warn me about boobytraps. At that time I was more concerned with German artillery fire."

Charlie does a good imitation of his father, but that's only for parties. Except for a Ken Murray TV spot he did unwillingly, he has refused to do the imitation professionally. That goes for the proposed Jackie Coogan film biog, which Charlie says he never agreed to do.

"I want to make my way as an actor on my own," said Charlie, "not on my father's fame."

How come he hasn't married?

"The gals go for me when they hear I'm a Chaplin," he laughed. "But they cool off when I drive up in a Chevvie instead of a Packard."

However, he admitted he is "going steady" with an actress, Susan Cook. Marriage? "Not until I'm secure as an actor—and I may be 60 then."

Seeks Link for River

LISBON (UP) — A government-apponted commission headed by the minister of works is studying the better means—bridge or tunnel—of linking Lisbon with the south bank of the Tagus. Except for the new Marshal Carmona bridge, 20 miles upriver, the only present link with the industrially-growing south bank is by ferry.

FOR RENT
Available Days and Evenings
COMPLETE KITCHEN SET-UP
LARGE PARKING LOT
CHECK ROOM
P. A. SYSTEM
Call FE 5-2474

CHIEFTAIN HALL
Pontiac Drive, Sylvan Lake
WEDDING RECEPTIONS
BANQUETS
PARTIES
DANCES
LODGES

HALLOWEEN SUPPLIES
Piper's Magazine Outlet
35 Auburn Ave. FE 3-9869

New Lake Theatre
420 Pontiac Trail
WALLED LAKE
"TRADER HORN"
With Harry Carey and Edwina Booth
—ALSO—
"LOOK WHO'S LAUGHING"
With Lucille Ball and Edgar Bergen

PONTIAC DRIVE-IN Theatre
Dixie Hwy. (US-10) 1 Block North of Telegraph. FE 5-4500
STARTS TO-NIGHT
FOR ADULTS ONLY!


HELD OVER! HURON NOW! Thru Thurs.


ADDED MUSICAL TREAT!
on the GIANT FULL STAGE SCREEN!


Box Office Opens 10:45 A. M. — Continuous Shows 11:00 A. M. to Close
STRAND THEATRE · PHONE FE. 5-6211
BEST OF ALL THE TARZANS!
NOW
The fearless Lord of the Jungle clashes with the Queen of the Ivory Thieves!


ALSO— VOLCANIC ADVENTURE-THRILLER!


PRICES: 50c UNTIL 5 P. M. ★ 74c AFTER 5 P. M. ★ KIDS: 18c

EAGLE
Phone FE 5-8331
Today through Saturday

THEY CAME BACK FOR VENGEANCE!

COLUMBIA PICTURES presents
John Hodiak · John Derek · David Brian · Maria Elena Marques
AMBUSH AT TOMAHAWK GAP
Color by TECHNICOLOR
At 12:50, 3:55, 7:00, 10:10
Also This Big Hit
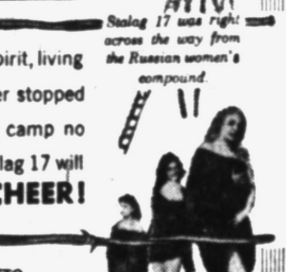

At 11:10, 2:10, 5:20, 8:30

GUIDE TO Dining IN AND AROUND PONTIAC
YOU GET MORE THAN A MEAL
at The JACK O' HEARTS Bar and Grill
2585 Dixie Highway Your Hosts, Jack & Sadie
Good Food—Friendly Service
PURE FOOD RESTAURANT and BAR
253 South Saginaw—across from Jerome Motor Sales
• Breakfasts — Luncheons — Dinners
Open 5:30 A. M. to 2 A. M.—Closed Sunday
BEER — WINE — LIQUOR
RAEL'S
Anything on our menu served in your car or in our dining room!
IT'S NEW!
½-Fried Pierce Chicken
RAEL'S DRIVE-IN and RESTAURANT
8 Minute Drive Out Huron near City Airport
Scrib's DRIVE-IN
130 S. Telegraph
Dick & Jim
Invite you to DINE in our new family room and DANCE in our rotunda room.
DANCING Fri., Sat., Sun. Eves.
Adrian COTTER'S
NEW DINING AND COCKTAIL LOUNGE, Woodward at 12 Mile Rd.
Deluxe Luncheons and Dinners. Banquet Rooms
Bayne Cummins, Organist
LI 1-4412
HOTEL ROOSEVELT COFFEE SHOP
125 N. Perry FE 5-8126
ROCKY, "The Pizza King." Serving Delicious Pizza Pie!
Special Luncheons..... 85¢
Italian-American Food
Carry Out Service
Bob's Chicken House
497 Elizabeth Lake Rd., near Telegraph Rd.
Chicken Dinner, $1.35
Rooms for Banquets, Parties, Business Parties
Food to Take Out FE 3-9821
Beer—Wine—Liquor
Henry's Bloomfield Inn
Parties
For Reservations Phone FEderal 5-8060
1420 S. Telegraph Rd. at Orchard Lake Rd.
★ Excellent Food, Cocktails, Wines & Beer
★ Dancing and Entertainment Nightly
★ Open 4 p. m. to 2 a. m. Daily except Sunday
FAMILY STYLE CHICKEN DINNER
Every Sunday! SERVING 12 P.M. to 9 P.M.
SPORTSMEN'S INN
Dixie Hwy., Waterford OPEN EVERY DAY OR 3-9325

Blue Sky DRIVE-IN THEATRE
2150 Opdyke Road
Starting Tonight!


A bold story of a woman's passion, starring
HEDY LAMARR
in her most revealing role.
ECSTASY
WHEN A WOMAN'S LOVE IS FULFILLED!
PLUS :—


Nationally Recommended
OLD MILL TAVERN HOTEL
WATERFORD, MICH. ON U.S. 10
AAA RECOMMENDED
• Fresh Sea Foods
• Prime Steaks
• Chicken and Turkey Dinners
• Delicious Specialties
LUNCH - DINNERS
Open Every Day!
NOW SERVING OYSTER on the HALF SHELL
Banquet Room
Phone: OR 3-1907 OR 3-9303

Where Good Friends Meet
LIBERTY COCKTAIL LOUNGE
85 North Saginaw
• BEER
• WINE
• CHOICE LIQUORS
• DELICIOUS COCKTAILS

OAKLAND Theatre
STARTING TODAY!
THE STAGE TRIUMPH THAT ROCKED THE NATION FOR 3 SOLID YEARS!
NO STORY TOPS THAT OF OUR P.W.'s IN
"Stalag 17"
The screen's salute to those boisterous, roisterous, Prisoners-of-War . . . who fought back with their secret weapon, laughter . . . battling barbed wire with barbed wit, and machine guns with monkeyshines.
It's a story of men of fighting spirit, living under brutal conditions, who never stopped trying to break out of "the camp no one ever escaped from." Stalag 17 will make you LAUGH, CRY and CHEER!
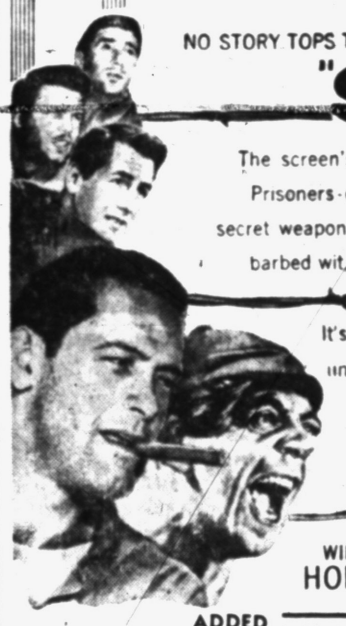

Stalag 17 was right across the way from the Russian woman's compound.
STARRING WILLIAM HOLDEN · DON TAYLOR · OTTO PREMINGER
ADDED "TOM TOM TOMCAT"—TWEETY CARTOON
FEATURES AT 1:00 - 3:12 - 5:12 - 7:24 - 9:45 • ADULTS MATINEE 50c; NIGHTS 74c; CHILD 18c

For BEST SEATS Order by MAIL NOW!
It's Great! It's Grand!
THE BIG NEW SPECTACLE SHOW!
Introducing STARS and FEATURES from ALL OVER THE WORLD!
HIPPODROME OF 1954
featuring THE FABULOUS DANCING WATERS
Directly at its best featuring PATRICIA BOWMAN
and the INTERNATIONALLY FAMOUS SKATING VANITIES
Lottie Mayer's CONTINENTAL SENSATION
DISAPPEARING DIVING BALLET
36 VERSATILE VANITY GIRLS!
BOX OFFICE NOW OPEN
TUES., OCT. 27 THROUGH SUN., NOV. 1
NIGHTLY 8:30—MATINEES SAT. & SUN. AT 2:30
TICKETS ON SALE AT I.M.A. AUDITORIUM
PRICES: $3.00 - $2.50 - $2.00 - $1.50 TAX INCL.
SAT. MAT. PRICES—ADULTS $2.00 — CHILDREN $1.00
I.M.A. AUDITORIUM FLINT MICH.
MAIL ORDERS TO HIPPODROME OF 1954 I.M.A. AUDITORIUM Flint, Mich.
PLEASE ENCLOSE STAMPED SELF-ADDRESSED ENVELOPE FOR RETURN OF TICKETS. SEND NO CASH.
Enclosed is $_____ for _____ seats at $_____ each
1st Choice Date_____ NITE ☐ MAT ☐
2nd Choice Date_____ NITE ☐ MAT ☐
NAME_____ ADDRESS_____
PLEASE PRINT
CITY & ZONE_____ PHONE_____
Make Check Payable to I.M.A. Auditorium
SPONSORED BY FLINT POLICE BENEFIT ASSN.

Practically a Fixture

NEWBURYPORT, Mass. (UP) — Edward G. Perkins, 78, a house painter, was nominated yesterday for his 21st two-year term in the Newburyport City Council.



We Sell Everything for

HUNTING

GUNS BOWS & ARROWS
SHELLS HUNTING CLOTHES
BOOTS HUNTING SHOES
CAPS LICENSES

Foster's

Hardware & Sporting Goods
1651 S. Telegraph Rd. Ph. FE 2-3559
OPEN EVERY NIGHT TO 9
SUNDAY 9 TO 2

Our South Saginaw Store Is Open 8:30 to 6—Fri. to 9

Deserted Dog Awaits Return of His Master

ROMEO, Mich. (UP) — Along the side of a little-traveled dirt road near here stands a lonely, starving young dog.

Apparently someone took the handome collie to the country and dumped him out of a car. Maybe he was too big for the city, or maybe be barked too much.

The dog has been there since last Wednesday. He runs away and hides when a stranger approaches. But when a car passes, he runs alongside trying to see if his master has returned for him. Then, when the car keeps on going, he slinks mournfully back to his watch post.

There he stands today waiting for his master—a lonely, starving young dog.



WINNIE WOWS 'EM—British Prime Minister Winston Churchill, recently recovered from illness, is at his forensic best as he urges continuance of efforts to arrange a meeting between leaders of the West and the Soviet Union. These pictures were made at annual conference of Conservative Party at Margate, England. After drinking water, lower right, he told listeners: "I don't do that often," alluding to the fact that the glass contained only water, which is not his favorite beverage.

Killed in Crash

DETROIT (UP) — Darrell C. Lucas, 37, was killed early today when his car crashed into the rear of a stalled auto near his home in suburban Wayne. His wife, Veda, 37, was reported in critical condition at Wayne County General Hospital.

There are approximately 160,000,000 acres of land in the continental United States under U. S. Forest Service jurisdiction or slightly more than one acre per citizen.

Let School Contracts

HOLLAND (UP) — Contracts amounting to $203,599 have been let for construction of an addition to Van Raalte Elementary School building, the last step in a school expansion program planned in 1949.

1c SALE SPECIAL
2 lb. Box Selected Dark CHOCOLATES
$1.19

Luttrell Prescription Pharmacy
Phone FE 2-5042
Rexall DRUG STORE
ORCHARD LAKE AT OTTAWA AND VOORHEIS

1c SALE SPECIAL
TREE LIGHT SETS
$2.59 Val.
$1.69

Wednesday Thursday Friday Saturday REXALL Oct. 14th Oct. 15th Oct. 16th Oct. 17th

SAVE 1c SALE SAVE

A Penny More Buys Twice as Much—At Your Rexall Drug Store!

Life—Look—Collier's has a 4-page shopping list. Check the items you need. Bring the list to us, your Rexall Drug Store.

Just Some of the Bargains!

Analgesic Balm 2/66c	1¢
Eyelo 2/70c	1¢
Rex-Rub 2/90c	
Calcium & Vit. D..2/1.25	
Aspirin 5-gr. 100...2/55c	1¢
Soda Mints, 140's ..2/36c	
Suppositories, 12's ..2/44c	
Mineral Oil, Qt....2/1.26	1¢
Rubbing Alcohol, pt. 2/70c	
Witch Hazel, pt....2/58c	
Sol. Boric Acid, 4 oz. 2/26c	1¢
Carcara Arom. 4 oz. 2/96c	
Boric Acid Pyd. 4 oz. 2/38c	
Back Plaster 2/60c	1¢
Wick Deodorant 2/60c	
Monacet, 25's 2/34c	
Zinc Oxide Oint.....2/35c	1¢
Stork Nurser Set....2/35c	
Theatrical cc. 1 lb. 2/1.01	
Dental Floss, 30 yds. 2/26c	
Denture Adh. 3 oz.. 2/56c	1¢
Bobby Pins, 24's 2/11c	
Emery Boards 2/16c	1¢
Hose 51x15 .....2/1.51	
Xmas Cards, 20's..2/61c	1¢
Xmas Wrap 2/11c	
1 Lb. Paper 2/86c	
Thank You Note ...2/51c	1¢
Linen Tablets, 15c..2/26c	
Chos. Syrup, 7 oz....2/23c	1¢
Olive Oil, 12 oz....2/1.20	
Chloriphyll Tooth Paste, Three Giant Size Tubes. $2.07 value ..... 99¢	1¢

1¢ Sale • 1¢ Sale

1c Sale Special
Regular $1.35 Clifton Fever Thermometer. Mich. Seal. Oral.
Only 67c

1c Sale Special
Lourie Perfumed Bubble Bath, 3 boxes (60 packets), $3.00 value, 5 fragrances. Only (plus tax)..... 98¢

Report Alimony of $5.5 Million

Rockefeller Settlement Said to Be Largest Ever Recorded

CHICAGO (UP) — A divorce settlement, with more than 5½ million dollars involved, reportedly has been agreed upon between Barbara (Bobo) Rockefeller and her estranged husband, Winthrop Rockefeller.

A Chicago attorney in close touch with the case last night reported the settlement, which is said to be the largest on record. There was no comment from Rockefeller or Mrs. Rockefeller.

The Chicago attorney, who asked that his name not be used, said Barbara, 36-year-old daughter of a Pennsylvania coal miner, is to receive two million dollars in cash or securities plus a one million dollar trust fund guaranteeing her an income of $20,000 a year for life.

The attorney said she also is to receive $70,000 a year in alimony from Rockefeller, payable until her remarriage or until Rockefeller's death.

In addition, two trust funds totaling 2½ million dollars are to be set up for their son, Winthrop Paul, 5. The son is to remain in the mother's custody but the father will have visiting rights. Rockefeller also has agreed to pay all attorneys fees and costs in connection with the divorce.

An estimated 25 million persons in the U.S. today practice amateur photography as a hobby, and spend millions for equipment and supplies.







We Are at

YOUR SERVICE

Always . . .

Home Loans

Home ownership can be on a sound basis . . . whether it is a home you plan to buy or to build . . . we invite you to come in and talk it over with us.

High Interest Rate

MORTGAGES — LAND CONTRACTS. Savings accounts are the surest way to Financial Security. The most important thing about Savings with Pontiac Federal is our HIGH 2% INTEREST RATE and INSURED SAVINGS to $10,000.

Bank by Mail

For the convenience of the home maker, the shut in or you who live in the outlying districts . . . our office is as near as the nearest mail box.

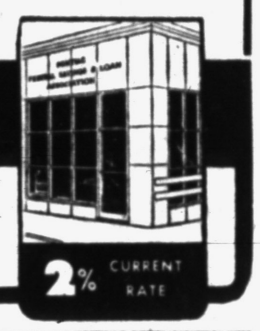

PONTIAC FEDERAL

A Mutual Savings & Home Loan Association
16 EAST LAWRENCE STREET

2% CURRENT RATE





UNITED STATES TESTING COMPANY supervised entire test, proved that Blue Sunoco, at regular gas price, gave more miles per dollar. The 25 new and used cars tested were: Chevrolet (2), Ford (2), Plymouth (2), Buick (2), Pontiac, Oldsmobile, Dodge, Mercury, Nash, Studebaker, Chrysler (2), DeSoto, Cadillac (2), Packard, Hudson, Lincoln, Willys, Kaiser, Henry J.

TEST DRIVERS were employees of U. S. Testing Company. No driver knew brand names of gasolines being tested. Gasolines were bought directly from filling stations. Cars were driven at touring speeds.

CAMERAS PUT YOU ON THE SCENE AS

Regular-Priced Blue Sunoco Wins Against 15 "Premiums"

Road tests conducted by U. S. Testing Company prove Blue Sunoco delivers up to 12.4% more miles per dollar than 15 premium-priced brands—matches acceleration and performance of these same gasolines, which cost up to 3¢ more per gallon.

THE TEST: 16 major gasolines were tested by the famous United States Testing Company. 15 of these gasolines were premium-priced brands. Only one—High-Test Blue Sunoco—sells at regular gasoline price.

THE RESULTS: Blue Sunoco gave up to 12.4% more miles per dollar than the 15 premium-priced gasolines tested. Blue Sunoco matched the acceleration and over-all performance of these same brands.

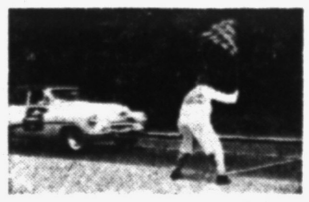

"PICK-UP" TESTS revealed that High-Test Blue Sunoco matched the 15 gasolines which cost up to 3¢ more per gallon.

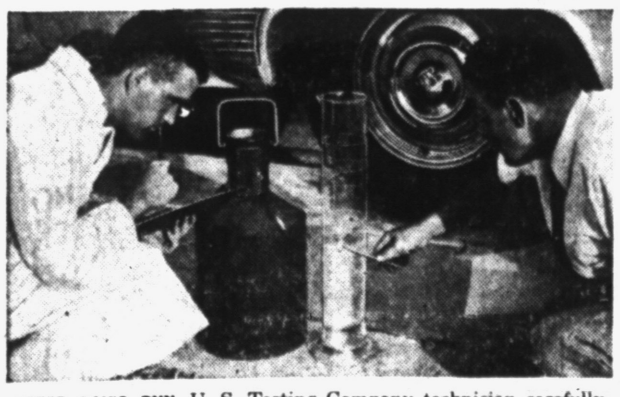

AFTER DAY'S RUN, U. S. Testing Company technician carefully checks gasoline remaining in tank. Blue Sunoco's amazing showing against 15 premium-priced brands is credited to Sunoco's one-grade, highest-quality policy. Make your own 10-gallon test and see for yourself the difference High-Test Blue Sunoco makes in miles per gallon. Ask your dealer what brands were tested.



BLUE SUNOCO

Radio News "Sunoco 3-Star Extra" 6:45 P. M., Mon. to Fri., NBC

PREMIUM GAS PERFORMANCE AT REGULAR GAS PRICE—SEE YOUR SUNOCO DEALER TODAY!

EASY DOES IT with an

ELECTRIC CLOTHES DRYER



LOAD THE DRYER



SET THE TIMER



YOUR JOB IS DONE

ELECTRIC DRYER DAYS

WONDERFULLY SIMPLE TO OPERATE
SIMPLY WONDERFUL RESULTS



DRY BLANKETS, PILLOWS, STUFFED TOYS—MOST ANYTHING Ninety-six percent of your washables can be dried in your electric dryer . . . and you'll get hygienically clean clothes every time. They look newer, brighter . . . last longer, too.

SWEET-SMELLING, FLUFFY, WRINKLE-FREE CLOTHES You'll notice a wonderful difference in your very first dryer load. Sheets, towels, chenilles, diapers — everything has an air-spun feeling.

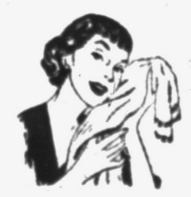



WONDERFUL WORKLESS WASHDAYS No heavy, wet clothes to carry . . . no clothespins, poles or lines to fight . . . no weather worries. Relax if you wish, or start ironing from a previous load.

LOOK FOR THIS SYMBOL

The dealer displaying this sunny blue and gold seal is an electric dryer specialist. He is qualified to help you select the dryer that best meets your particular needs.

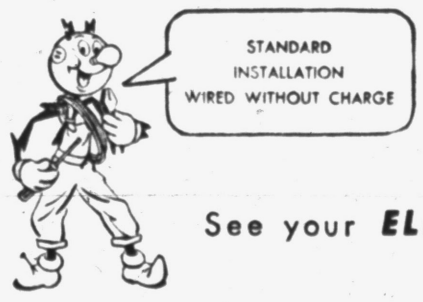

See your ELECTRIC DRYER DAYS DEALER

Approve Loyalty Pledge

RENO, Nev. (AP)—The University of Nevada Board of Regents has decided to require a "loyalty bers at the end of this school year. Teachers indicating Red connections will not be given new contracts.

AUTO GLASS INSTALLED
WHILE YOU WAIT



BLUE GLASS NOW AVAILABLE
Hub Auto Glass
122 Oakland Ave.
FE 4-7066

See SONOTONE'S TRANSISTOR HEARING AID
Winner of the 1953 Audio Engineering Award as the WORLD'S FINEST TRANSISTOR AID
Call or Write for FREE BOOKLET!
SONOTONE
Hearing Service
357 N. Saginaw St.
FE 2-1225

Ask Government to Buy Cows

South Dakota Groups Call for U. S. to Help Reduce Breeding Herds

WATERTOWN, S. D. (AP) — A program somewhat akin to the little pig killing program of the 1930s was being advanced by some Great Plains cattlemen today as a means of stabilizing depressed livestock prices.

It calls for government buying upwards of six million head of cows for the purpose of reducing cattle breeding herds, and in turn cutting the number of calves that would be born in the immediate years ahead.

The government would have the cows processed into canned meat and shipped abroad for the needy.

This plan was laid before a hearing of the House Agriculture Committee here yesterday by the South Dakota Stock Growers Assn., the South Dakota Young Republican Farm Council, and a number of individual farmers. Rep. William S. Hill (R-Colo) expressed doubt it would get committee approval.

The committee is touring the Midwest seeking farmer views on legislation for future farm programs to be considered by Congress next year.

The committee headed for Norfolk, Neb., by bus today with brief stops scheduled at Brookings and Sioux Falls, S. D. It's next hearing will be held at Des Moines Friday.

In the early Roosevelt administration's New Deal days, Secretary of Agriculture Henry A. Wallace sought to bolster hog prices through government buying of little pigs and sows. The idea was to boost prices by reducing prospective pork supplies.

Meanwhile, the committee took stock of farm program views laid before it by more than 150 farm leaders and individual farmers at hearings here yesterday and at Minneapolis Monday.

A large majority urged indefinite extension of farm price supports at not less than 90 per cent of parity. Secretary of Agriculture Benson has criticized supports at this level because he thinks they create surpluses and bring on controls by pricing products out of markets.

Authorities Glad Alaskan Suspect Isn't Their Man

OWOSSO, Mich. (AP)—Shiawassee County authorities breathed a sigh of relief today that a fellow arrested in Alaska wasn't the one they want for embezzlement. They hope to catch their man closer home.

Two weeks ago Fairbanks wired Owosso police that Cleland Hermans, 38, had been arrested there. Hermans is wanted here on a charge of embezzling $954 from the Gibson Business Service Co., for which he formerly worked.

While Owosso authorities debated whether it was worth the $900 it would take to get Hermans back from Alaska, Fairbanks wired again.

Oops, it said, the man it thought was Hermans wasn't.

Gasoline taxes in the U.S. averaging 5.95 cents per gallon are the equivalent of a sales tax of about 43 per cent.

U. S. Group to Query Dock Union Chief

WASHINGTON (UP)—President Harry Bridges of the International Longshoremen's Union will testify before a Senate subcommittee on maritime subsidies next week in San Francisco, Chairman Charles E. Potter (R-Mich.) announced today.

Potter said the purpose of the West Coast public hearings is to obtain information on "the size and composition of the Merchant Marine, present and future," stressing "the nature of particular trades and areas, shipbuilding problems, shippers and governmental subsidies."

Potter said the group wants to determine the effectiveness of present maritime laws. He said the hearings will "very likely" result in recommendations for new maritime legislation to insure the "adequacy" of the merchant fleet.

Usherette Who Aided Detectives Is Threatened

LOS ANGELES (AP)—The theater usherette who helped detectives capture Harold Miller, charged with slaying a San Francisco policeman, has been moved to a new address because of death threats.

Officers said that 16-year-old Shirley Drake no longer is guarded constantly but regular checkups are made on her. They said that two mailed death threats against her either were hoaxes or the work of criminally inclined cranks.

When George Washington was president of the United States, this nation was without a navy.

RENT A BRAND NEW
Lester Betsy Ross Spinet
A Beautiful Piano with a Magnificent Tone



$10 Monthly $20 Delivers
GALLAGHER MUSIC CO.
Open Friday 'til 9 P. M.
18 E. Huron St. FE 4-0566



Invest . . . in a Lifetime Sewing Machine!
Sews backward and forward! Darns! Floating presser foot calibrated for easy regulations. Self-releasing bobbin winder. Ball-bearing oilers. Thread tension numerically calibrated. Snap-out race for easy cleaning.
NECCHI
$129.95 with your old machine
We Repair All Makes Free Estimates
Open Friday Evening Till 9:00
LOOK FOR Necchi YOUR GUARANTEE OF NATIONWIDE SERVICE AND PARTS
SEWING MACHINE SALES CO.
21 Water St. Phone FE 2-7848

AMAZING Quaker GIFT OFFER



FREE MINNEAPOLIS HONEYWELL TIME-O-STAT WITH EARLY PURCHASE OF QUAKER 3210 OIL HEATER
SAVES FUEL WHILE YOU SLEEP
Automatic All-In-One Timer and Thermostat! *Automatically* turns your heater down during the night . . . *automatically* turns it up in the morning at the pre-set time. *Night set-back saves you from 10% to 20% on fuel!*

Quaker 3210T MOST MODERN AUTOMATIC HOME HEATER



SENSATIONAL 8 WAYS
1. GUARANTEED TO SAVE YOU ⅓ TO ½ ON FUEL. Actually pays for itself with the big amounts of fuel it saves.
2. PATENTED AUTOMATIC "AIR FEED" feeds the correct amount of air to burner at all times . . . turns smoke into heat *(smoke is unburned fuel)* . . . eliminates heat waste up chimney caused by excess air.
3. EXCLUSIVE "SMOKELESS" BURNER. Only Quaker has it. Produces more heat from every penny's worth of fuel.
4. EXTRA LARGE BUILT-IN "HEAT-SAVER" reduces chimney heat loss as much as 42%.
5. BUILT-IN AUTOMATIC FORCED AIR FAN give ALL-OVER comfort. . . . Keeps floors warm . . . turns itself on and off automatically.
6. FULLY AUTOMATIC. Set it and forget it.
7. AMERICA'S MOST BEAUTIFUL HEATER. Your choice of two luxury finishes . . . deep, rich mahogany or beautiful new silver blonde-beige.
8. NO OTHER HEATER LIKE IT . . . it's so good QUAKER has 7 patents on this model.

HURRY — GIFT OFFER IS LIMITED
EASY TERMS IF DESIRED
A SMALL DEPOSIT HOLDS YOUR HEATER AND TIME-O-STAT
ROY'S REPLACEMENT PARTS
96 Oakland Ave. FE 2-4021

Cunningham's DRUG STORES

59c MINERAL OIL Thermolin 1 Pint Size 24c
69c SILVER SHEEN Quickly Cleans Silver 49c
35c CARTER'S LITTLE LIVER PILLS 27c
2 Cell FLASH LIGHT Dependable, Sale Price 39c

SALE DAYS THRU SUNDAY



NEW TV SPECIAL! Bathroom Ensemble TOWEL AND 2 Wash Cloths ALL FOR ONLY 59c
Smart matching set in choice of colors. Towel 20x40 inches.

64th Birthday sale
SKYROCKETING TO GREATER VALUES

BIRTHDAY BUYS!!



'Vivaciously Yours!' TEZA COLOGNE 3½ oz. Bottle 49c
Such a delightfully saucy scent! And value priced for or Birthday Sale!



Birthday Special! HINDS LOTION 2 Reg. 49c 74c
The famous 'Honey and Almond' formula that protects, smooths and whitens hands.



It Silkens Your Hair DRENE Shampoo 2 57c Size 69c
A Birthday money-saver! For shining, soft as silk hair with new highlights.



By Florence Benson 'JEWELED' LIPSTICK Special Offer 59c
New French formula is indelible, satiny smooth. In 'jeweled' capped case.



Everyone Loves These ORANGE SLICES One Pound 19c
Tender jelly pieces with true orange flavor. Molded into perfectly shaped orange section.

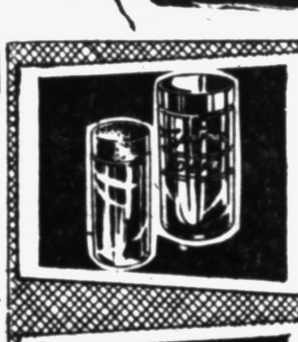

A stick deodorant for men SPORTSMAN D-BAR STICK Big Stick $1.00
Solid assurance with the neatest, cleanest and surest deodorant that men can use.



For the man in the house SEAFORTH Combination $1.18 Value 89c
89c Seaforth Shave-tation plus 89c Seaforth Spray Deodorant . . . get yours now.



Death to Rats, Mice with D-CON READY MIX 16 Ounce $1.69
Safe to handle—clean, easy to use. No dangerous traps for the children to get at.



Whisks away grease spots CARBONA LIQUID 3½ Ounces 29c
Brightens colors and removes grease spots from furniture, rugs and clothing too.

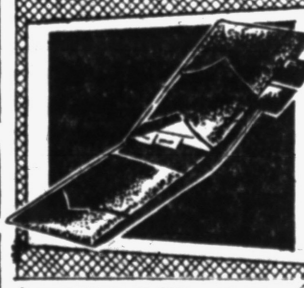

It lasts for years and years AMITY BILLFOLD The Famous "Director" $5.00
Genuine leather with secret pocket. In three colors: black, brown, and mahogany

Reg. 25c STANBACK TABLETS
Acts quickly to relieve headaches and minor pains.
19c



11 Inches Deep ROUND CLOTHES BASKET 98c
18 inch diameter.
BASKET LINER Plastic 59c

What Value! Special Price!



5 TUBE RADIO
TONE POWER RANGE
Has built-in aerial, sharp tuning, station selector. Plastic cabinet in choice of colors.
$23.95 Value $14.99 Birthday Special

Dr. Miles One-A-Day MULTIPLE VITAMINS
Effective supplement. Small, easy to take.
60 Caps $1.96



For Desk, Table or Wall GOOSE NECK and PIN-UP LAMP $2.98
Hang it on the wall, or use it on its own smart stand. Flexible neck, modern design in colors.

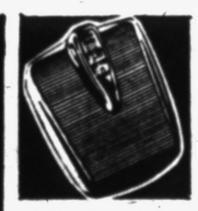

Ritz Reg. $5.50 BATH SCALES $4.95
Easy-to-read dial, enamel finish.

Large Size BACTINE
The family antiseptic! Also cleanser and deodorant.
6 oz. Size 69c



12-Inch ROOM HEATER $4.98
Focus heat where you want it.



Regular 23c DUST PAN 19c
Metal with rubber tip. Decorated.



7-Inch Square HOT PAD 9c
Asbestos back, with decorated top.



Closely Woven BREAD BASKET 19c
Yor choice of round or oval shape.



Especially for Baby JOHNSON'S NEW COTTON BUDS 29 & 55c
Of pure cotton, close-spun so there's no fuss.
Johnson's BABY LOTION 49c



Stronger, Softer, Firmer KLEENEX TISSUES 2 Boxes of 300 49c
In the fun-to-pop-up box! Extra firm for strength.
DELSEY BATH TISSUE ROLL, 2 for 31c



Dr. Miles NERVINE
Soothes taut nerves, helps you sleep. Contains no barbiturates.
6 oz. Size 98c



Be Wise Try ALKA SELTZER
For headache, sour stomach, acid indigestion.
25 Tabs. 54c



Quick TABCIN ANTI-HISTAMINE
Effective relief from the symptoms and misery of colds.
73c



Bend, stoop, lift, sit in comfort HERNIA-AID For the Active at Work or Play $4.95
This protection gives greater comfort and safety.

Futuro Elastic Stocking
ONE WAY STRETCH, UNDER KNEE LENGTH EACH $2.50

CUNNINGHAM'S— SERVING and SAVING MICHIGAN SINCE 1889



It Took Only The Time Between
MORNING
UNTIL
EVENING
To Have My Dry Cleaning Done At . . .
PONTIAC VALET CLEANERS
28 E. Huron Street
In the Heart of Pontiac

EYE EXAMINATIONS
Dr. E. F. DENNE
Optometrist
FE 2-2629
914 West Huron Street
ACROSS From HURON THEATRE



Everyone is talking 'bout
THE FABULOUS DEALS
on
1953 CHRYSLERS
Now Being Offered at Keller-Koch, Inc.!

For Further Information, Call or See
Keller-Koch, Inc.
Your New Chrysler-Plymouth Dealer!
479 S. Woodward Birmingham
Phone Midwest 6-1200

Hal Boyle Says:

Life of a Prima Ballerina Not All Stardust and Roses

NEW YORK (AP)—Violette Elvin looks like a younger sister of Hedy Lamarr, eats like a railroad section hand, works like a conscientious beaver—and can't afford a martini.

"It weakens your muscles and affects your knees," she explained.

On those grounds nobody could afford a martini—something I've been saying for years, with precious little recognition, too—but it is particularly important to Violetta.

She can afford no relaxation that lowers her physical stamina. For health is vital in the Spartan profession of her choice.

Violetta Elvin is a prima ballerina, and in this whole wide wonderful world of women there aren't more than two dozen who can wear that title with any truth.

It is a tough, sublime drudgery to be a prima ballerina. After talking to Violetta, a star of the Sadlers Wells Ballet from London, it is easy to see why this art separates the serious woman from the schoolgirls. But it isn't quite true that ballerinas are born on tiptoe.

"I started training in the Bolshio Theater School in Moscow at 8," said Violetta, who is now 26 and still in training. "Some mothers here think their children should start toe dancing at 3 or 4. But at that age they should only be learning to move with music.

"It is much too early for them to go on their points (or toes). They aren't strong enough. And often they cripple their feet for life trying to please their ambitious, frustrated mothers."

Violetta studied for 9 years before making her debut in London. Since then she has appeared at the La Scala Opera House and been featured in three films, including "Melba."

She molds her life to her art. She doesn't smoke, rarely drinks more than a light wine at a meal, tries to spend 10 hours a day in bed sleeping or resting, and incessantly works at keeping herself in peak condition.

"We have to train more constantly than an athlete," she said. "Because dancing is a year-around job.

And even if you go two days without exercise—well, you can tell the difference in your next performance, whether the audience does or not."

Violetta, a slender, pale-faced, dark-haired girl, has the grace of a black leopard and is as highly tuned as a nervous violin string.

"I lose from three to four pounds during a performance," she said, smiling. She recoups with steak or roast beef. Like most ballerinas, she has a light breakfast and two big meat-and-vegetable meals a day.

"There is nothing unusual about ballerinas," Violetta continued, "except that, like any artist, we can't stay still and get satisfied with ourselves. You have to keep perfecting yourself.

"You may dance a ballet role 100 times, 500 times, and still feel you don't really know it. Have I reached my peak? Oh, no. Very far from it. I feel very raw. I have to learn . . . and learn . . . and learn."

She can say this at the age of 26 after 18 years of dancing. How long can she go on?

"Pavlowa died before she was 50, but she was still a ballerina," said Violetta.

In Europe a prima balerina's take-home pay, for all her years of study and sacrifice, is less than that of an American bricklayer, unless she breaks into the movies.

"It isn't as profitable as wrestling," said Violetta. "What is the reward? There is—how can I say it?—always an excitement in dancing. It is its own reward. Each time it is an experience."

Buying Centralized, but a Headache Now

ITHACA, N. Y. (UP)—Shopping for 75,000 items with a budget of $4,500,000 is the task of the purchasing agent for Cornell University.

Retirement of George S. Frank brought to light his 32 years of work to centralize the job for the entire university and to perfect what he calls "creative purchasing."

Before Frank established his department, each division at Cornell ordered its own supplies in a hand-to-mouth fashion. Now the department buys everything except food, some books and coal.

Frank explained his "creative purchasing" as covering a great deal more than wholesale buying. The purchasing staff designs new products, equips all of Cornell's new buildings, conducts laboratory tests, and maintains a library for up-to-date information.

Frank helped organize the National Association of Educational Buyers and the Educational and Institutional Cooperative Service, Inc.

PERTUSSIN has been
Prescribed by thousands of doctors for bad coughs of colds
PERTUSSIN does *more* than relieve local irritation! PERTUSSIN works *internally*—loosens phlegm and thus "breaks-up" coughing spells of colds. It's inexpensive! **PERTUSSIN®**

See a HOT demonstration at your Siegler dealer NOW!

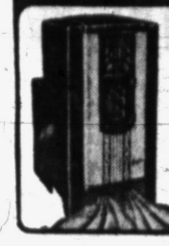

As different from ordinary heaters AS *TV* IS FROM RADIO!

SIEGLER'S EXCLUSIVE PATENTED
TWO-IN-ONE HEATMAKER
USES HEAT THAT'S
4 TIMES HOTTER over your floors!
Siegler's extra, patented inner heater, built right in the heart of the hottest fire, captures the *Top-o'-the-Flame* heat that's 4 Times Hotter than *Side-o'-the-Flame* heat. Siegler pours this bonus heat over your floors throughout your house, saves you up to 50% in fuel!



MOST ORDINARY HEATERS waste 4 times hotter heat up the chimney!
There's nothing to stop it, capture it... use it for your comfort. Chimneys and ceilings get hot, rooms stay cool, floors stay cold, wasting your fuel dollars!



Tropical Floor Heat
GETS TO THE BOTTOM OF THE COLD FLOOR PROBLEM
FURNACE HEAT
No costly pipes or registers to install or clean!
Siegler PATENTED AUTOMATIC
OIL OR GAS HEATERS
Prove it yourself at your Siegler dealers with the MATCH-TEST!

You get
Lifetime Porcelain
INSIDE AND OUT
Only on
FRIGIDAIRE



Stays beautiful and new-looking. Easy to clean—stays cleaner, brighter, longer than any other refrigerator finish!

★ Cleans with a damp cloth
★ It's rust-proof
★ It's scratch resistant
★ It's grease-proof
★ Heat won't scorch it
★ Hands won't soil it
★ Even paint scrapes off

Come in! See all These Features
- Full-width Super-Freezer
- Full-width Chill Drawer
- Handy Door Shelves
- Big, Porcelain Hydrator
- Roomy Food Shelves
- 1-Piece Steel Cabinet
- Meter-Miser Mechanism
- Built and backed by General Motors

ME-3RF 63-33

CONSUMERS POWER COMPANY

Announcing the **NEW '54 PLYMOUTH**

Big Bright Beautiful



New "Color-Tuned" Styling!
Here's luxury *new* to low-price cars, yours in the brilliant new 1954 Plymouth! Exciting new, lower-sweeping lines, accented with sparkling chrome and "Color-Tuned" with gem-like new colors! Superbly fashioned, all-new Hy-Style interiors, two-toned and "Color-Tuned" with rich new fabrics and textures!

Three great new lines!
Now there are three new lines of Hy-Style Plymouth cars to choose from—
the ultra-smart new BELVEDERE
the luxurious new SAVOY
the beautiful new PLAZA
Each with all of Plymouth's famous engineering features that add up to *more value for you!* You're cordially invited to see the new 1954 Plymouth at your Plymouth dealer's tomorrow!

New Power Steering!
You steer without effort, park without effort! Plymouth's full-time Power Steering, the newest in the low-price field, keeps you from "tensing up" in traffic, lets you hold a safe course over rough roads, gives you the feel of absolute control. Hydraulic power does the work—you enjoy the ride!



No-shift driving with Hy-Drive!
The *newest, smoothest, least expensive* no-shift driving in the low-price field! Plymouth's new Hy-Drive gives you instant acceleration, lets you "hold" your car on an upgrade without braking, gives you engine braking in downhill driving. With Hy-Drive, you have *complete* control for *all* driving situations!
Hy-Drive and Power Steering each available on any 1954 Plymouth at low extra cost. Your Plymouth dealer will be glad to arrange your demonstration of either or both of these great driving aids.

WIN ONE FREE!
You can win a sparkling new 1954 Plymouth, or one of hundreds of cash prizes in the big
$25,000 "Win a New Plymouth" Contest
It's easy! It's fun! Anyone can enter—anyone can win! Details and entry blanks are at your Plymouth dealer's now! Contest closes midnight, Monday, October 19th.

PLYMOUTH BUILDS GREAT CARS!
Chrysler Corporation's No. 1 Car

You're invited to see and drive **THE NEW '54 PLYMOUTH**

Irish Receptive to New Year's Bowl Bid



BLANKET FINISH—Six Pontiac High School cross country runners crossed the finish line together as the Chiefs defeated Flint Central, 15-50, in a dual meet here Tuesday. Hugh Ambler of Pontiac came in 7th to give the PHS squad a clean sweep. Victory was the 27th consecutive dual meet win over a 4-year span by Coach Wally Schloerke's team. Finishers, left to right, are: Bill Douglas, Bill Imboden, Felix Brooks, Shelley Ford, Alonzo Watson and John James.

Pontiac Press Photo

Reports State Krause Inclined to Support Idea

Informal Approach for Sugar Bowl Tilt Said Already Made

By TOM BRANAGAN

CHICAGO (AP) — You could have heard a jaw drop at the nearby Notre Dame campus today when the subject of possible Irish participation in a post-season Sugar Bowl game was mentioned.

Only silence, or a sort-of non-committal mumble, followed disclosure that the long-standing policy of the university against bowl games could be reversed.

The Associated Press learned reliably yesterday that, should the Irish be invited to participate in the Jan. 1 Sugar Bowl game at New Orleans, their athletic director, Ed "Moose" Krause would recommend it. It was understood that informal approaches to Notre Dame already have been made.

Never before has Krause been prepared to make such a recommendation although Irish teams have received as many as seven definite bowl invitations in the past.

The final decision in this event would be up to the school's seven-man athletic board, headed by Rev. Edmund Joyce, and Rev. T. M. Hesburgh, Notre Dame president.

Their policy in the past has been staunchly negative. However, no ND athletic director has urged the board and the school president to reverse this stand, as Krause is said to be prepared to do this year.

Irish coach Frank Leahy and the control board for sports at Notre Dame offered no comment on the disclosure. Krause himself said, following publication of the bowl-possibility story:

"There has been no change to the best of my knowledge on Notre Dame's policy with reference to post-season appearances in football games."

Nonetheless, the feeling persisted that the South Bend, Ind., school could be had, especially be the Sugar Bowl, whose officials have enjoyed a long and friendly relationship with the Notre Dame athletic chiefs.

Bobo No 'Bobo'

Olson Quiet, but His Manager Speaks Out

By JACK HAND

ASBURY PARK, N. J. (AP)—Bobo Olson is no ordinary "Bobo." He doesn't boast how he's going to win 20 games, like Bobo Newsom used to do. He doesn't try to pick a round like Rocky Graziano. In fact, he doesn't act like a "Bobo" at all.

* * *

"I'll be doing the best I can," he said calmly yesterday in his dressing room at Convention Hall, where he is training for his Oct. 21 world middleweight title date with Britain's Randy Turpin at Madison Square Garden.

* * *

They say Olson got his nickname because his kid sister tried to say "brother" and it came out "Bobo." At least it makes a likely story.

Sid Flaherty, the manager, is the "Bobo" of this company, if there is one.

"I think Turpin is a one-way fighter," said Flaherty, meaning he had only one style. "As I see it, this fight hinges on condition and pace. The first to fold up under pressure will lose. This guy (Olson) has never folded up yet."

* * *

Flaherty never saw Turpin in the flesh. But he watched carefully the films of his two fights with Sugar Ray Robinson and his last outing against Charles Humez.

* * *

"In his first fight with Robinson, his most effective punch was the rabbit punch," Flaherty charged. "I won't stand for any of that. No, I'm not going to ask the commission to watch for it. I'm sure it won't be necessary."

Olson said he considered Turpin an "awkward" fighter and figured Robinson was "better in every way." He explained Robinson's defeat by Turpin in their first fight by saying, "Turpin had the strength on him."

* * *

Apparently he doesn't think Turpin will "have the strength on him." He is not overly impressed by the Turpin punch.

Statistics Show Big Difference in '53 Football

Leaders' Totals Are Lower; Competition Is Closer

NEW YORK (AP) — Statistically speaking, there's a tremendous difference between 1953 college football and the 1952 brand. And, whether the sudden switch from two to one-platoon play is responsible or whether there are other reasons, competition is a lot closer.

Every phase of the National Collegiate Athletic Bureau's weekly team offense statistics show the same trend. Leaders have lower yardage totals, the spread between first place and 15th in the tables is less and the standings are subject to sudden shifts.

Another noticeable point is that the "powerhouse" teams that draw raves by their winning performances don't show up well in the statistics.

Of the top four in the weekly rankings—Notre Dame, Michigan State, Maryland and UCLA—only the latter two appear among the statistical leaders. Maryland is sixth in total offense and sixth in rushing offense and UCLA is tenth in rushing offense.

Illinois skyrocketed from tenth place to first in rushing offense as it ran for 432 yards in its upset victory over Ohio State. Illini have averaged 328 yards per game on the ground to 301.7 for second-place West Virginia.

Northwestern, despite a walloping by Minnesota, retained its pace as total offense leader with an average of 408.4 yards per game. Northwestern is the only team over the 400 yard mark in that department. At the same stage of the 1942 season, nine teams had averaged better than 400 yards.

The passing offense shows the same sort of changes. Fordham holds the lead, but the Rams have averaged only 185.5 yards per game by air.

Top ten major college scoring teams: West Virginia, 34.7 points per game; Maryland, 33.0; Notre Dame, 32.5; Utah, 32.3; Illinois, 31.7; Michigan, 30.0; Cincinnati, 29.8; Ohio State, 29.7; Army, 29.3 and Navy and Holy Cross, 29.0 each.

Flint Harriers Beaten for PHS 27th Dual Win

Six Chiefs Wind Up in Blanket Finish at Tuesday Event

Pontiac High's cross country team ran its undefeated dual meet string to 27 consecutive victories here Tuesday, swamping Flint Central, 15-50.

Six Chief runners trotted across the line in a blanket finish for a 6-way tie for 1st place in 11 minutes 5 seconds. Hugh Ambler beat out Central's Ralph Arellano for 7th place to give Pontiac a sweep.

Flint's other finishers: Larry Telley, 9th; Ron Huff, 10th; Marvin Pettey, 1th; and Dale Williams, 12th.

Norris Jackson, PHS sophomore, took 1st place to lead Pontiac's junior varsity to a 15-45 triumph. Winning time was 1 minutes 16 seconds.

Flint Northern comes here Friday for the Chiefs last dual meet before the annual Saginaw Valley test at Flint's Michigan School for the Deaf's course next Thursday. Bay City Central is defending SVC champion, while Pontiac finished 2nd in last year's meet.

Topp Key Wolverine

By JOHN F. MAYHEW

ANN ARBOR (AP)—A lanky basketball player from Kalamazoo has turned himself into a star end on the Michigan football team.

Bob Topp, who reached the peak in Michigan's 14-13 victory over Iowa, came up the hard way.

Primarily a guard and forward on coach Bill Perigo's Wolverine basketball team, Topp gave football a try three seasons ago. He dropped out.

Last year, he gave it another try, playing the role of a second stringer who might one day develop. This year, apparently, he has developed.

His seven catches against Iowa for 111-yards and a touchdown were vital to the Michigan victory. Topp's defensive play has been good throughout, making him a stout factor in Michigan's 1953 football effort.

The 190-pound senior has the long, strong fingers of the good basketball player. On more than one occasion, his training has shown through his football playing.

He thrilled the fans Saturday when he was hemmed in by Iowa defenders on a pass play.

Topp tapped the ball up into the air, juggled it out of their reach, gathered it in and made a gain of 24 yards, that set up Michigan's second touchdown.

Topp will be relied on heavily as the season advances. Michigan's passing game, which gave signs of developing strength Saturday, is a necessary factor.

Daily practice sessions contain a liberal dose of pass offensive. Yesterday the Michigan coach worked his squad for an hour on pass plays.

Topp and Gene Knutson continued to be the prime receivers. But Jerry Williams, and John Veselenak looked good.

Quarterbacks Lou Baldacci and Duncan McDonald and halfback Ted Kress are doing most of the throwing, as halfbacks Tony Branoff and Ed Hickey also prove efficient at receiving.

Spartans Work on Defense in Secret Drill

MSC Worried About Vulnerability to Long Passing Game

By ROBERT E. VOGES

EAST LANSING (AP) — Michigan State repaired to the privacy of Macklin Stadium yesterday to mend its defensive fences for the homecoming football game with Indiana Saturday.

Secrecy of the practice stressed the serious way the coaches regard the defensive weakenesses that showed up in Saturday's game with Texas Christian.

Generally, practices are staged in the so-called "secret" practice field. Actually, there's a lot more privacy for practice in Macklin Stadium.

Coach Biggie Munn and his assistants put their top squads through a long drill against Indiana offensive tactics. Pass defense—particularly against the long ones was emphasized in the dummy drills.

There was no live scrimmage except for the 3rd string and junior varsity players.

"We had so many injuries against Texas Christian that I didn't feel I could risk it," Munn said.

Munn said there might be a scrimmage session today but that it would be a light one.

Coaches leaned heavily on scouting reports and their experience last year against Indiana in drilling the defense.

Since there was no hard contact work, all the players but Flint end Ellis Duckett, still on the sidelines, joined the workout. Duckett is still weak from a stomach unset and also is nursing a sore jaw from being hit hard in the Texas game.

Johnny Lindell May Return to Phils' Outfield

Ex-Yankee Fielder Led Major League Pitchers at Plate With .321

By BEN OLAN

NEW YORK (AP)—Johnny Lindell the big guy who came back to the major leagues as a pitcher, may return to his second love—outfielding—if his batting performance during the 1953 season was any indication.

* * *

The 37-year-old knuckleballer led all big league pitchers in batting with a .321 average. He cracked out 35 hits in 109 trips, including seven doubles, one triple and four home runs. Johnny, often used as a pinch hitter, also drove in 19 runs, figures compiled by The Associated Press showed today.

* * *

Lindell came up to the New York Yankees as a pitcher in 1942. He then switched to the outfield for eight creditable seasons, reaching his high water mark in 1944 with a .300 average in 149 games. In two World Series with the Yankees, 1943 and '47, he clubbed .370.

With Hollywood of the Pacific Coast League in 1952, Johnny again turned to pitching, winning 24 games. He was purchased by the Pittsburgh Pirates last fall, only to be waived to the Philadelphia Phillies Aug. 31. He finished with a 6-17 record.

* * *

Mickey McDermott of the Boston Red Sox was the only other major league pitcher with better than a .300 average. The 27-year-old lefty had 28 hits in 93 at bats for .301.

* * *

Harvey Haddix of the St. Louis Cardinals was second in the National League with .289 and Max Surkont of the Milwaukee Braves was third with .286.

The American League runner-up was Skinny Brown of the Red Sox with .293, followed by Don Larsen of the defunct St. Louis Browns, .288, and Early Wynn of Cleveland, .275.

Turpin Worries British Official

Waltham Concerned by Conflicting Reports on Randy's Attitude

LONDON (AP)—Top man in British boxing headed for New York by air today determined to "find out what's going on at Randy Turpin's training camp."

Teddy Waltham, secretary of the British Boxing Board of Control, was plainly worried over conflicting press reports on the mental attitude of the British middleweight who fights Bobo Olson for the world title next Wednesday.

"I am going straight up to Grossinger's and have a talk with him," Waltham told reporters before boarding a plane at London airport.

"I hope if there's something bothering him, it will come out."

Yesterday the London press carried headlines over a statement by Turpin that he'd pull out of the fight "if anyone bothers me."

Today, the headlines changed to "Turpin turnabout—now I could not be happier," in the Daily Mirror, and "Turpin decides to feel happy," in the Daily Express.

Otto Mellows With Age; Leads Pro Grid Passers

PHILADELPHIA (AP) — Otto Graham reminds you of good wine. He gets better with age. Field general of coach Paul Brown's "aging" Cleveland Browns is the leading forward passer in the National Football League with an average gain of 12.24 yards per throw in the first three games of the season.

First weekly NFL statistical report of the season shows Graham has thrown 76 passes for the Browns, completed 53 for 930 yards and four touchdowns.

He has the high completion percentage of 69.7, six-tenths of a point under the league record held by slinging Sammy Baugh, late of the Washington Redskins. Graham's performance has vaulted the Browns into first place in the Eastern Division of the NFL with an unbeaten record of three straight wins.

Jack Scarbath of the Redskins trails Graham with a 10.85 average. Bobby Layne of Detroit ranks third with an average of 9.92 — 60 thrown, 28 completed, 595 yards gained, three TDs.

Don Stonesifer of the Chicago Cardinals is the number one man among pass receivers with 20 for 24 yards. Doak Walker of Detroit tops the scorers with 29. Yale Lary of Detroit leads in punt returns with a 24.7 average and Lynn Chandnois, Pittsburgh, is tops in kickoff returns with 40.8 yards per effort.

City Cage League Managers Confer

First meeting for managers of City Men's Basketball League teams was held Monday at the City Recreation Department. Represented were Class A teams General Motors, Shaw's Jewelry and Chick's Shack and Class B team City Slickers.

At least one more "A" team and three more "B" squads are needed to form two leagues. Any team desiring to enter either loop should contact John A. Streit at the recreation office, 35 Hill street or telephone FEderal 3-7131.

Final managers' meeting is scheduled for Nov. 23.

Kress Still Leads UM's Ground Gainers

ANN ARBOR (AP) — Detroit halfback Ted Kress remained Michigan's top football ground gainer today despite a poor performance against Iowa Saturday.

Kress picked up only nine yards on the ground and 28 in the air. But his three game total was 253 yards, just a step ahead of his chief competitor, halfback Tony Branoff, of Flint. Branoff has collected 221-yards for Michigan.

Van Dyke JV's Close Streak for Waterford

Van Dyke proved as much a jinx to the Waterford junior varsity football team Tuesday as it did the varsity last Friday. The Abes' jayvees handed the Skippers a 12-8 defeat at Waterford, the first loss in 10 games over three seasons for WHS JV's.

Showers ran 43 yards for a touchdown and Krol intercepted a pass and went 41 yards for the other Van Dyke score, both in the first quarter.

Waterford got a safety in the third quarter, and Norman Probert tallied from five yards out in the final period for his fifth touchdown in three games this year.

Thiefels' '50' Top OCSC Skeet Score

Bob Thiefels broke 50 straight targets Sunday to lead skeet shooters at the Oakland County Sportsmen's Club. Dr. Harold Johnson of Detroit used both 12 and 20 gauge guns to post a 25.

Registering 23's were Lloyd Goyette, Herman Boyce, Dave Gerarduzzi Sr., Keith Van Kirk and Perry Gasnier. Dave Gerarduzzi Jr., Carl Branberg, Bill Bosserman, Dr. Leon Wessel and Tom Pospeshil had 23's.

It's Time Out!



"Say, 'Fiddlesticks', 'Heavens to Betsy' or something, Mr. Purvis! I always find it helps!"

Hogan Calls 1953 His Top Golfing Year

PHILADELPHIA (UP) — Ben Hogan said today that 1953, during which he won five tournaments, was his greatest year in golf but that he could not have accomplished it "without the help of The Lord."

"I play to win," Hogan said in a magazine article, "and I think The Lord has let me win for a purpose."

The little linksman, who made a tremendous golfing comeback after a brush with death in an automobile crash in 1949, said he hoped the purpose is "to give courage to those people who are sick or injured and broken in body."

The determination to win "because over a period of years people have said I couldn't do this or that," has been one of Ben's driving forces all his life, he said.

Dublin Eleven Wins

John Walker's two-touchdowns paced Dublin School to a 24-6 football victory over Pontiac Children's Home Tuesday at Dublin. Gary Smith and Russ Hynes also scored for the winners. Dublin's record is now two wins, a loss and a tie.

Big Goose Bagged

Thomas Foley, of 2215 Pettibone Lake Road, bagged a goose weighing 13 pounds two ounces last weekend while hunting on Lower Pettibone Lake. He used a 16-gauge shotgun.

Wastes No Time

It took Claude Irby, of 86 Hudson, just two hours to shoot his daily quota of four ducks Saturday. Using a 20-gauge shotgun, Irby downed two mallards and two hens from 7 to 9 a.m. near Maybee Road in Independence Township.

College Football's Power Index

GAMES ENDING WEEK OF OCTOBER 18

AMONG TOP 150

Higher Raters		Lower Raters
FRIDAY, OCTOBER 16		
E. Tex. St.	71.0 vs Chattanooga	*85.9
Fordham	*95.2 vs Boston Coll.	73.4
W. Virginia	89.0 vs G. Wash'ton	*73.1
SATURDAY, OCTOBER 17		
Alabama	98.2 vs Tennessee	90.2
Baylor	*100.0 vs Vanderbilt	83.8
Boston U.	74.4 vs Brandeis	*40.6
Brig. Young	*73.0 vs Utah State	72.2
California	*96.1 vs San Jose St.	76.9
Cincinnati	95.9 vs Xavier, O.	74.0
Colgate	71.4 vs Dartmouth	*63.1
Colo. A & M	77.9 vs Montana	*60.4
Cornell	*94.3 vs Yale	82.2
Dayton	*71.8 vs Louisville	46.8
Detroit	81.7 vs Villanova	*78.6
Duke	97.0 vs Army	89.1
Florida	*92.1 vs Citadel	49.9
Ga. Tech	*100.9 vs Auburn	100.8
Harvard	76.1 vs Columbia	*72.7
Houston U.	*90.6 vs Okla. A & M	83.1
Illinois	*99.4 vs Minnesota	99.0
Iowa	*102.2 vs Wyoming	81.5
Kans. State	*87.3 vs Colorado	86.1
J. Carroll	*76.0 vs Case	42.1
L.S.U.	99.9 vs Georgia	*93.2
Marquette	89.4 vs Arizona	*79.4
Maryland	107.0 vs No. Carolina	*83.5
Miami, Fla.	88.1 vs Nebraska	*73.6
Miami, O.	94.5 vs Marshall	*52.3
Michigan	*105.3 vs Northwestern	89.6
Mich. State	*106.9 vs Indiana	84.0
Mississippi	100.0 vs Tulane	*94.5
MissSouth'n	99.2 vs SE Louisiana	73.1
Miss. State	100.9 vs Kentucky	*90.6
Missouri	89.2 vs Iowa State	*72.4
Navy	99.8 vs Princeton	*74.5
New Mexico	*69.6 vs S. Diego St.	61.4
No'e Dame	*113.8 vs Pittsburgh	87.8
Ohio State	88.6 vs Penn	*79.1
Ohio U.	*75.5 vs Kent State	67.2
Oklahoma	*99.3 vs Kansas	90.8
Rice	100.9 vs S.M.U.	*97.3
Richmond	86.7 vs Wash & Lee	*56.0
Rutgers	*73.6 vs Brown	57.5
So. Calif.	*96.2 vs Oregon St.	74.2
Syracuse	89.1 vs Penn State	*86.3
Tempe St.	*86.5 vs W. Tex. St.	53.6
Temple	69.8 vs Bucknell	*56.9
Texas	96.4 vs Arkansas	*90.6
Tex. A & M	95.9 vs T.C.U.	*92.6
Texas Tech	*85.9 vs Coll. Pacific	76.8
Tex. West'n	*71.2 vs N Mex. A&M	44.0
Tulsa	*80.4 vs Hardin-Sim's	65.4
U.C.L.A.	108.1 vs Stanford	*82.7
Utah	87.3 vs Denver	55.3
Virginia	*75.5 vs V.M.I.	66.9
Wake Forest	81.0 vs N. C. State	*61.5
Washington	89.2 vs Oregon	*82.9
Wash. State	87.2 vs Idaho	*67.6
Wichita	*79.4 vs Drake	44.1
Wm & Mary	*82.2 vs Va. Tech	74.2
Wisconsin	100.8 vs Purdue	*88.4
SUNDAY, OCTOBER 18		
Quantico	95.6 vs Holy Cross	*90.5

OTHER EASTERN

FRIDAY, OCTOBER 16		
Cortland St.	37.7 vs Ithaca	*21.8
Kings, Pa.	42.7 vs Upsala	*34.0
SATURDAY, OCTOBER 17		
Adelphi	*31.0 vs Brooklyn	10.6
Alfred	*57.1 vs St. Lawrence	30.4
Amherst	66.1 vs Coast G'd	*46.9
Carnegie T.	*42.5 vs Geneva	31.8
Clarion St.	47.4 vs Brockp't St	*17.9
Connecticut	66.2 vs Maine	*45.8
Delaware	*63.8 vs N. Hampshire	55.5
Dickinson	*43.3 vs Juniata	36.8
E Stroudsb'g	37.5 vs Mansfield St	*22.9
F & M	*71.8 vs Drexel	38.3
Gettysburg	*65.5 vs Lehigh	62.4
Hobart	*33.2 vs Kenyon	20.1
Hofstra	*45.1 vs Wilkes	30.6
Kings Point	*32.8 vs Wagner	17.7
Lafayette	*59.6 vs W. Maryland	40.0
Millersville	*15.4 vs Cheney St.	8.8
Montcl'r St	*38.9 vs N. Britain St	23.8
Muhlenberg	*64.2 vs Leb. Valley	47.1
N Haven St	*48.0 vs Bridgeport	36.3
Natl. Aggies	*17.9 vs Susquehanna	14.5
No'eastern	*64.6 vs Bates	48.8
P M C	40.7 vs Moravian	*32.7
R. I. State	58.3 vs Mass. U.	*44.4
Rochester	43.4 vs Vermont	*38.0
St. Michael	*45.1 vs Quonset	8
Scranton	62.2 vs Bloomsb'gSt	*48.1
Shippensb'g	54.6 vs Kutztown St	*20.3
Slip'ry Rock	43.1 vs Indiana, Pa.	*35.1
Springfield	58.1 vs A.I.C.	43.4
Swarthmore	*28.5 vs Hamilton	23.7
Thiel	*28.8 vs Bethany WVa	19.1
Trinity Con	*52.9 vs Colby	44.2
Tufts	*37.8 vs Middlebury	35.7
Union	30.4 vs R.P.I.	*16.3
Ursinus	*30.4 vs Haverford	19.3
W & J	45.1 vs Calif. St.	*30.0
Wesleyan	42.4 vs Worc. Poly	*26.4
W.Chester St	71.4 vs Lock Haven	*42.2
W. Reserve	54.2 vs Buffalo	*37.2
Westminster	42.8 vs Grove City	*22.8
Williams	*49.9 vs Bowdoin	48.4
SUNDAY, OCTOBER 18		
St. Vincent	41.9 vs St. Francis	*38.8

OTHER MIDWESTERN

FRIDAY, OCTOBER 16		
Baker	26.5 vs Bethany, K.	*20.4
Ft. Hays St.	41.8 vs NW. Mo. St	*30.5
Macalester	*44.1 vs St. Mary's	20.6
Mo. Valley	*61.4 vs Ottawa	33.4
Morningside	*48.0 vs August'a, SD	10.7
N. D. State	*48.0 vs So. Dakota	35.9
W. Illinois	*51.7 vs Ill. Normal	45.2
SATURDAY, OCTOBER 17		
Albion	47.0 vs Alma	*28.2
Allegheny	29.9 vs Oberlin	*25.2
B. Wallace	*62.8 vs Bowl'g Gr'n	57.1
Bluffton	*48.5 vs O. Northern	21.7
Butler	53.7 vs St. Joseph	*33.9
Cent. Mich.	68.1 vs So. Illinois	*35.5
CentOkla.St	*45.1 vs SW Okla St	35.8
Concordia M	*49.4 vs Hamline	48.1
Coe	41.4 vs Cornell, Ia.	*15.9
Denison	61.3 vs O Wesleyan	*55.3
Duluth Br.	*50.1 vs St. Thomas	44.9
Earlham	*21.6 vs Anderson	13.2
Emporia St.	49.0 vs Omaha	*36.8
Findlay	36.5 vs Defiance	*23.4
G Adolphus	*53.6 vs Augsburg	33.0
Hanover	35.6 vs Manchester	*1.0
Heidelberg	49.3 vs Capital	*39.6
Hillsdale	40.0 vs Hope	*34.6
Hiram	*26.2 vs Ind. Central	24.9
Indiana St.	46.4 vs Ball State	*41.5
Iowa Tchrs.	*51.9 vs No. Dakota	49.0
Kalamazoo	18.4 vs Adrian	*12.6
Lake Forest	36.3 vs No. Central	*18.3
Lawrence	52.8 vs Ripon	*31.5
Luther	*43.6 vs Upper Iowa	22.9
McPherson	51.4 vs Kans Wes'n	*13.7
Mich. Normal	50.2 vs No. Illinois	*21.6
Millikin	39.2 vs August'a Ill	*28.6
Monmouth	*44.2 vs Knox	38.3
Mt. Union	61.9 vs Akron	*47.0
Murray St.	55.2 vs Evansville	*44.4
NE. Mo. St.	50.0 vs E. Illinois	*31.8
Otterbein	*32.1 vs Wilmington	17.2
Pittsburg St	*42.7 vs S'western, K.	22.4
St.Cloud St	*50.3 vs Bemidji St.	33.7
St. Olaf	55.0 vs Carleton	*26.9
S. D. State	*57.0 vs St. John's	39.6
Taylor	14.3 vs Franklin	*13.2
Toledo	*54.7 vs W. Michigan	49.4
Wabash	*49.1 vs Grinnell	25.5
Washburn	55.6 vs St. Benedict	*49.8
Wash'n, Mo.	39.7 vs Ill. Wes'n	*21.6
Wayne U.	*52.7 vs Bradley	40.1
Wheaton	*52.6 vs Elmhurst	21.7
Wittenberg	*31.0 vs Marietta	18.7
Wooster	*51.2 vs Muskingum	36.7

OTHER SOUTHERN

FRIDAY, OCTOBER 16		
E. Ky. St.	*62.7 vs Youngstown	52.8
SATURDAY, OCTOBER 17		
Abilene Chr.	*72.1 vs McMurry	54.9
Appalachian	*38.1 vs Catawba	31.5
Ark. State	*62.6 vs SW La. Inst.	34.7
Austin	*50.2 vs How. Payne	44.3
Centre	*28.8 vs S'western, T.	1.0
Conway St.	*33.0 vs Ark. Tech	23.4
Delta St.	50.0 vs Ark. A & M	*34.8
E. Carolina	55.1 vs W. Carolina	*30.7
E. Tenn. St	*39.0 vs Cars.Newman	36.2
Emory H'nry	*39.3 vs Maryville	39.1
Fairmont St	*36.8 vs Concord	36.7
Florence St	*39.0 vs Liv'gston St.	38.7
Glenville St	*35.4 vs Potomac St.	18.1
Guilford	34.2 vs Lenoir Rhy'e	*28.5
Hamp. Syd'y	39.5 vs J. Hopkins	*32.4
La. College	*44.0 vs McNeese St.	41.2
La. Tech	*86.3 vs Fla. State	65.6
Memphis St	*71.0 vs Tenn. Tech	65.4
Mid.Tenn. St	68.1 vs MoreheadSt.	*24.9
Millsaps	38.4 vs Howard	*21.9
Mor. Harvey	48.9 vs W.LibertySt.	*43.5
Presbyterian	55.3 vs Davidson	*49.6
Rand.Macon	*27.6 vs Bridgewater	14.4
S.Houston St	*59.3 vs Lamar Tech	45.0
Sewanee	*34.0 vs Miss. Coll.	33.1
Southern St.	42.5 vs HendersonSt	*28.0
SW. Tex. St.	54.9 vs S. F. Austin	*43.1
Tampa	57.3 vs Stetson	52.0
Trinity Tex	*45.0 vs Texas A & I	34.2
W. Ky. St.	55.6 vs NELouisiana	*35.8
Wofford	*60.7 vs Newberry	40.3

OTHER FAR WESTERN

FRIDAY, OCTOBER 16		
Cal. Poly	76.4 vs S. F. State	*55.9
Idaho St.	38.1 vs Colo. State	*30.9
Puget S'd	*50.2 vs Br. Columbia	16.4
Occidental	*49.4 vs Pepperdine	36.5
Sta Barbara	*40.1 vs L. A. State	31.4
Whittier	48.5 vs Cal. Aggies	*27.1
SATURDAY, OCTOBER 17		
Colo. Coll.	*47.4 vs Montana St.	44.0
Colo. West'n	42.6 vs Colo. Mines	*26.6
E. Wash. St	*34.0 vs Pac. Luth'n	28.5
Panhandle	40.1 vs Adams St.	*24.3
Redlands	33.7 vs Cal. Tech	*23.8
W. Wash St	*53.0 vs L. & C.	30.5
Whitman	28.0 vs Linfield	*27.9
Whitworth	47.6 vs Cent Wash St	*25.8

THIS WEEK'S LEADERS

NATIONAL		EAST		MIDWEST		SOUTH		FAR WEST	
1.	Notre Dame 113.8	1.	Navy 99.8	1.	Notre Dame 113.8	1.	Maryland 107.0	1.	U.C.L.A. 108.1
2.	U.C.L.A. 108.1	2.	Holy Cross 90.5	2.	Mich. State 106.9	2.	Ga. Tech 100.9	2.	So. Calif. 96.2
3.	Maryland 107.0	3.	Army 89.1	3.	Michigan 105.3	3.	Miss. State 100.9	3.	California 96.1
4.	Mich. State 106.9	4.	Syracuse 89.1	4.	Iowa 102.2	4.	Rice 100.9	4.	Washington 89.2
5.	Michigan 105.3	5.	Pittsburgh 87.8	5.	Wisconsin 100.8	5.	Auburn 100.8	5.	Utah 87.2
6.	Iowa 102.2	6.	Penn State 86.5	6.	Illinois 99.4	6.	Baylor 100.0	6.	Wash. State 87.2
7.	Ga. Tech 100.9	7.	Fordham 85.2	7.	Oklahoma 99.3	7.	Mississippi 100.0	7.	Tempe State 86.5
8.	Miss. State 100.9	8.	Cornell 84.3	8.	Minnesota 99.0	8.	L.S.U. 99.9	8.	Oregon 82.9
9.	Rice 100.9	9.	Columbia 82.2	9.	Cincinnati 95.9	9.	Miss. South'n 99.2	9.	Stanford 82.7
10.	Auburn 100.8	10.	Yale 82.2	10.	Miami, O. 94.5	10.	Kentucky 98.6	10.	Wyoming 81.5

* Denotes Home Team, Z Neu Team

Copyright 1953 by Dunkel Sports Research Service

Blue Devils' Jerry Barger Named AP's Back of Week

By HUGH FULLERTON JR

NEW YORK (AP)—Jerry Barger, Duke's regular quarterback as a freshman two years ago and a bench-warmer since then, shook the splinters out of his football pants last Saturday and then shook Purdue with a brilliant all-around performance.

The result was that Barger was named today as the Associated Press back of the week. In addition, he appears to have won back the regular starting position from Worth Lutz, whose injury gave Barger his chance to shine against Purdue.

Barger's performance, which included scoring the winning touchdown with only 39 seconds to play, gave him a slight edge over Maryland's Bernie Faloney and a pair of Illinois stars, J. C. Caroline and Mickey Bates in the opinions of the sports writers and broadcasters participating in the Associated Press poll.

Barger, a 174-pound, 5-foot-10 junior from Salisbury, N. C., figured in all three Duke touchdowns. He passed for one, gaining 124 yards through the air on three completions, set up another on a 67-yard drive in the waning minutes of the game. He also intercepted two Purdue passes and knocked down one in the end zone and kicked for a 37 yard average in a 60-minute performance.

Writer Hopes Marciano Can Add Boxing Polish to His Great Punch, Thus Commit Fewer Ring Fouls

By GRANTLAND RICE

NEW YORK—With the World Series in and the football season following shortly afterward, the Rocky Marciano-Roland La Starza fight seems a long way back.

* * *

But there are certain sections of it that still linger and call for further comment. One of these applies to Rocky Marciano. In the first place, Rocky is a first-class champion. His two fists, not his boxing skill, account for this fact. No one is going to ask him to forget his main asset, which is the big punch and his ability to take a punch.

* * *

Fight fans know that he is a decent fellow, not by nature a foul fighter. But through his awkwardness or clumsiness he struck low at least three times in his latest encounter, he hit on the break more than once and he butted savagely at least once.

* * *

Briefly, he committed five or six flagrant fouls. Isn't there some way Rocky can learn just a little something about boxing or handling himself in the ring without committing fouls? He is as awkward as a two-legged ox, but he must be able to correct some part of that.

I was somewhat astonished in reading out-of-town papers especially in the Midwest and Far West, how many writers referred to Rocky as "a foul fighter" and looked at the fight as "a barroom brawl."

Rocky isn't the type of citizen that deserves this criticism, but many only believe what they see—and that is what they saw in his last match.

* * *

There are a good many shrewd boxing men who don't believe Marciano will ever learn anything about boxing or ring skill. Certainly no one wants Rocky to do anything that will reduce his hard-punching. But he ought to be able to retain this ability.

* * *

It is all well enough to say he didn't mean them to go low, but that doesn't help the bloke who is hit nor does it look well on television, or to the crowd at hand.

* * *

He has a good trainer and instructor if he can only give a little more time to removing the crudness from his performance.

Chiefs Face State's No. 1 Team Friday

Unbeaten SVC Titlists Furnish Toughest Test

Bay City Undefeated, Unscored-On in Four Straight Starts

By BILL MARTIN

Pontiac High's football Chiefs, who tumbled from the state's Class A "top 10" rankings after losing to Flint Central last week, face their toughest test of the season this Friday.

Providing the opposition will be Michigan's No. 1 prep eleven, undefeated, untied and unscored-on Bay City Central.

Central, the Saginaw Valley Conference's defending champion has steam-rolled four straight opponents—Midland (38-0), Muskegon Heights (19-0), Bay City Handy (54-0) and Saginaw (27-0) — without once having its goal-line crossed.

Wolves boast one of the most ponderous high school lines in the country. Bay City offensive forward wall averages 195.7 pounds, while the defensive line ranges from 215 to 223 pounds per man. Providing the spark for this huge gridiron machine is little Bill Cabage, a 5-foot 4-inch 158-pound quarterback. "Wee Willie" has scored five touchdowns himself and passed for another two.

Leading scorers for the Valley champs are Paul Drzyzga and Bill Herber, who provide a formidable 1-2 fullback punch. Each has scored six touchdowns.

Central's offense-minded powerhouse has ground out an average of 365 yards rushing against four opponents, and has connected on 18 of 30 passes for an additional 296 yards.

Injuries have dogged the Pontiac squad this week, and three Chief regulars are on the doubtful list for Friday's contest. Guard Ed Shaw and backs Bill Rose and Coley Gracey are ailing and may not see action.

Game is set for 8 p. m. at Bay City's Central High Stadium.



Pontiac Press Photo

NEW PARKAS FOR MAPLES — Officials of the Sideline Quarterbacks Club presented Birmingham High School with 22 new parkas to replace a similar gift made in 1941, when the club was organized. From the left are Charles C. Dybvig, club president; athletic director Frank Whitney, principal Ross Wagner, and Dr. Edwin Deer, chairman of the BSQ's athletic committee. Presentation was made at Friday's Birmingham-Ferndale game.

Spartans Won't Ask for TV of Indiana Game

EAST LANSING (AP)—Michigan State will make no move to ask for local television of the Indiana football game Saturday, top MSC athletic officials said today.

Although the Indiana game is a sellout, MSC athletic council voted Monday not to ask permission to telecast the game.

A statement issued by WJIM-TV in Lansing yesterday quoted Michigan athletic director H. O. (Fritz) Crisler as saying he would have no objections to having the game televised although Michigan plays Northwestern at home Saturday.

"We still feel we don't qualify for television of the game under the clause that says it is allowed only when there is no hurt to other games in the area," said MSC athletic director Ralph H. Young.

Young said that even if such an application was made, he thought it would be turned down.

Alabama Rated Edge Over Vols

But 'Bama Coach Isn't Too Confident, Expects Year's Hardest Tilt

By LEROY SIMMS

BIRMINGHAM, Ala. (AP) — Alabama is a firm two-touchdown favorite over twice-beaten Tennessee here Saturday but a look at the past records is enough to chill pre-game celebrations of even the most ardent 'Bama fans.

Game, beginning at 3 p. m. (EST), will be televised nationally.

Coach Harold Drew of Alabama says, "we expect our toughest game of the year." He can make a good argument out of what has happened, and frequently, to favored Bama clubs against Tennessee in the past 25 years.

Approximately 40,000 fans are expected to turn out to see whether sophomore Bart Starr can quarterback Alabama to its first Tennessee victory since 1947. For most of the years since then, 'Bama was the pre-game favorite, but didn't win.

There's nothing in the early season results to add much fuel to Tennessee victory hopes.

Polo balls are usually made from willow wood.



Get Set for Winter!

Keep your car out of reach of Old Man Winter's icy clutches! Protect it NOW by "winterizing!" Let us change oil and grease, add anti-freeze, check your battery, put on your snow tires, and tune up your motor to insure you smooth, sure operation all through the winter. See us today!

CRAWFORD SALES & SERVICE

Associate Ford Dealer

2705 Orchard Lake Road FE 2-8549

Viking Harriers Get Scare, but Triumph

Walled Lake's cross country team barely preserved its unbeaten record Tuesday by edging previously undefeated Livonia Bentley, 26-31, at Walled Lake. Viking harriers entertain Hamtramck Friday.

Del Middlewood of Bentley set a new record for the Walled Lake course by touring the two miles in 10 minutes, 19.5 seconds. He barely nipped Viking Don Pounds by a stride at the finish.

Jerry Avery and Dave Harrington took third and fourth for Walled Lake.

Dave Kline Ranks Ninth in Total Offense List

Dave Kline, former St. Frederick High School athlete now quarterback on the University of Detroit eleven, ranks 9th among the nation's total offense leaders in latest statistics released by the National Collegiate Athletic Bureau.

Kline has collected 464 yards on 95 plays in four games.

AUTOMOTIVE

	Pts.		Pts.
Auto Gl.	14	Al's Parts	10
Cent.-Line.	14	Preston's	10
Rimenschneider	14	Pauly Ins.	10
Habel	13	Oakl. Auto	9
Oak. Loan	12	Milliman	8
Triple H	12	Peterson K-F	6
Glenn's Sales	11	Kimball's	3
Jerome Sales	11	Oliver Sales	3

Indiv. game, series—Fred Foster 228—607.

U. S. Gridder Suspended

MEXICO CITY (AP)—Peter Keck, New York born center of the Mexico City College football team, was suspended today for the rest of the season for roughing a newspaper photographer during a game with Polytechnic last Saturday. Polytechnic won 14-6.

Protect your car against wear with Perfect Circle's NEW

2 in 1 chrome piston ring set



More Than Doubles the Life of Cylinders; Pistons and Rings

RIGHT! Perfect Circle's process of solid chrome plating both the top compression rings and oil ring rails in its new 2-in-1 Chrome Sets MORE THAN DOUBLES the life of cylinders, pistons and rings! Thanks to this solid chrome protection, the 2-in-1 Chrome Set establishes a new high standard of piston ring performance!

Whether cylinders are slightly or badly worn . . . tapered or straight . . . round or out-of-round, the 2-in-1 Chrome Set gives genuine gas and oil economy with sustained power for thousands of extra miles of driving pleasure. Ask your Doctor of Motors—your favorite mechanic—to install a set in your car—he'll respect your judgment!

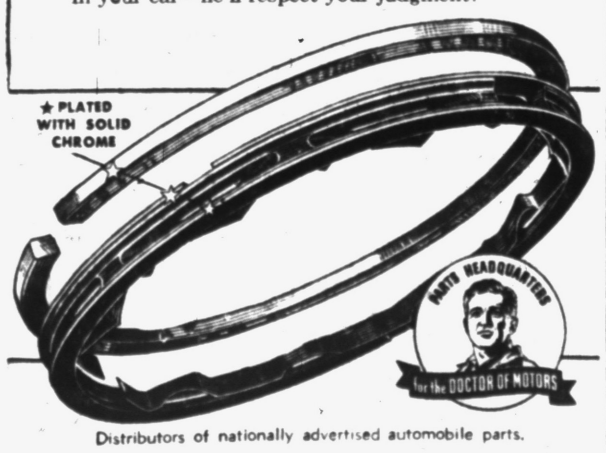

Distributors of nationally advertised automobile parts.

Plomb Tools
Deluxe Oil Filters
Niehoff Ignition Systems
Atlas Lathes and Accessories
Autolite Spark Plugs
Smith's Welding Equipment
Perfect Circle Piston Rings
Grey Rock Brake Sets
Federal Mogul Motor Bearings

Automotive Machine Shop Service and Rebabbiting
"Parts Headquarters for the Doctor of Motors"

PONTIAC MOTOR PARTS

84 South Perry St. Phone FE 2-0106

Now! World's most efficient 6-cylinder truck engine!

—the FORD Cost Clipper Six!



Deluxe shown (extra cost)

COMPARE these leading truck Sixes

ADVANTAGE	FORD "SIX"	"SIX" A	"SIX" B	"SIX" C	"SIX" D	"SIX" E
OVERHEAD VALVES	✓	✓		✓	✓	
LOW-FRICTION 3.56 x 3.60 BORE-STROKE RATIO	✓					
COMPRESSION RATIO 7.0 TO 1 OR BETTER	✓		✓	✓		✓
AUTOTHERMIC PISTONS	✓					
FREE TURN VALVES	✓					✓
FULL PRESSURE LUBRICATION	✓		✓	✓	✓	✓
FULL FLOW OIL FILTER	✓					
STEEL HEAD GASKET	✓					
CAST EXHAUST VALVES	✓					
INTEGRAL VALVE GUIDES	✓		✓			
PRECISION CAST CRANKSHAFT	✓					

Above data based on latest information available 9-15-53

F.D.A.F.

● Now—get *more usable power* from every gallon of gas! Ford short-stroke design 101-h.p. *Cost Clipper* Six cuts piston travel 18%. There's less friction "power waste"—more delivered hauling power! 7 to 1 compression ratio for faster acceleration, more pulling ability! Maximum gross torque, 185 lbs.-ft. at 1,300-1,700 r.p.m. Compare—see *why* Ford *Cost Clipper* Six is tops in its class!

Yours in this all-new Ford Pickup!

In the Ford F-100, you can get this modern new Six plus all-new *Driverized* Cab that makes it the world's most comfortable Pickup! New curved one-piece windshield, new 4-ft.-wide rear window, exclusive new *seat shock snubber*. New 45 cu. ft. Pickup box. Famous 106-h.p. Truck V-8 also available.

Ford Truck sales have climbed a full 42%—that's why we're in a position to give you the most generous trade-in allowance in town! See us today!

FORD ECONOMY TRUCKS

SAVE TIME • SAVE MONEY • LAST LONGER

EARL R. MILLIMAN

147 South Saginaw St. Phone FE 5-4101

Over 30 Years an Authorized Ford Dealer

Bright Outlook Seen as Pheasant Derby Nears

Special Fishing May Continue

Experimental Trout Regulations on Lakes Seen for 1954

LANSING — Experimental trout fishing regulations may again be tested on a number of lakes in Otsego and Cheboygan counties during 1954, if the conservation commission sees fit to continue the program operated there at present.

Seven lakes and a portion of one river are involved in the tests. Anglers in the past have been allowed to fish in the area provided they reported their success to the conservation department.

Purpose of the test area is to determine if size or creel limits may be changed without harming trout populations in lakes. The experiments were started a number of years ago.

Also up for consideration at the coming commission meeting (Oct. 15-16) are regulation proposed for similar tests at Hunt Creek experiment station in Montmorency county.

Archer Bags 'Calico' Buck

By JACK PATTERSON

Marshall Gratz Jr. of Waterford is among the early bow and arrow hunters reporting success. Marshall's trophy was a buck, the capturing of which was no mean feat in itself, but the animal was further distinguished by being white, save for a small brown spot on the neck. Students of albinism advise that such "calico" coloration is more unusual than the pure albino phase, which is rare enough.



PATTERSON

The immense popularity of bow hunting, when properly carried out, is raising some problems that set non-archers grumbling. Biggest gripe is that many bow hunters feel specially anointed when it comes to no trespassing rules, and seem to think that wires and posting signs don't apply to them.

* * *

As this practice increases, look for disgruntled property owners to put on the pressure for a shorter bow and arrow season. Present six week season makes it pretty hard for any but largest clubs with permanent caretakers to keep private property inviolate.

* * *

There is growing concern on part of rifle hunters about number of deer wounded but not recovered by archers. A northern neighbor of ours ran into a hunter the other day, trespassing on that neighbor's property, by the way, and asked him how he was doing. "Got arrows in a couple of 'em but haven't stopped one yet," was the reply. This probably doesn't represent the attitude of the average bow hunter, but it's typical of far too many.

In an era which ranks experience with, if not slightly ahead of, godliness, it does us good to see a novice pull the rug from under the old timers. We know lots of veteran goose hunters who fail to score year after year. Thus we report with considerable pleasure that Brooke Bennett, who hangs his hat at 87 Illinois, when not senioring at Michigan State, recently slew a handsome blue goose on his first goose hunt, out of a company of Canada geese near Grand Ledge.

* * *

Note from our wildfowl picket line: John Donaldson, Ben Jerome and Henry Gaukler report that Houghton lake is holding plenty of redheads, but calm weather is keeping them rafted in the middle. No shooting in North Bay, little on the middle grounds, but keep an eye out for some weather to stir them up. Shooting on the lake should then be very good.

Wildfowl Bay and the flats are about the same. Lots of redheads and bluebills, but shooting indifferent for blind shooters. Maybe it's just wishful thinking, but it might not be too bad an idea to kind of mosey up to the Bay later this week for a look around. See you up there.



Pontiac Press Photo

BAGS BIG HONKER—Bert Cooper, 41 W. New York, Pontiac, has been hunting wildfowl for seven years. Though he has taken numerous ducks, he never had downed a goose until Monday night when he bagged this 11-pound Canadian near Pontiac Lake with a 12-gauge shotgun. He shot the bird, which had a five-foot wing spread, while hunting with cousins Duane and Bud Bills of Pontiac.

Four Oakland County Horses Run at Jackson

Entries Listed for Lobeck, Vreeland and Shelton Trotters

Four Oakland County horses are scheduled to go in action at the Jackson Harness Raceway tonight.

Mr. and Mrs. Henry Lobeck of Pontiac have the pole position for their Pastime Judy, a three-time winner at Jackson, in the sixth race on the nine-event program.

Pastime Clare, another Lobeck entry, has pole position in the seventh race. Clare was a winner last week in two minutes, eight and two-fifths seconds.

Archie Niles of Northville will drive Hillsboro, owned by Clinton and Harry Vreeland of Walled Lake in the first race, and Fast Delivery, owned by Mr. and Mrs. J. O. Shelton and Mr. and Mrs. E. Shelton of Pontiac is entered in the fourth race.

Michigan's Forest Fire Hazard Becoming Worse

LANSING (AP)—Forest fire hazard is getting worse.

Twenty-eight fires burned 125 acres of Michigan woods and grasslands during the last week, highest weekly total since the end of August, the conservation department reports.

Lack of rain is drying out vegetation throughout the state, making fields and forests dangerous places for fire.

October is generally the most hazardous fall month for fires anyway, and now that hunting seasons are open, sportsmen are urged to think about what they're doing when they light or finish smoking a cigarette, cigar or pipe.

Lake St. Clair Produces Best Muskellunge

LANSING (AP) — Lake St. Clair produces the best muskellunge catches in Michigan, a conservation department report showed today.

Report was based on a study of fishing on the waters connecting Lake Huron and Lake St. Clair by the department's institute for Fisheries Research.

Study showed also that walleyed pike dominate the catches from the St. Clair river. Lake St. Clair, along with top muskie catches, also produces good catches of of perch and bass.

Yellow perch, rock bass, walleyes, white bass and sheepshead were found to be the most frequent catches in the Detroit river.

Report said that in the waters studied a total of 6 species of fish are present, including all the principal warm water game fish.

Slonac-Kozar Neighbors

Next door neighbor of Michigan State fullback Evan Slonac back home in St. Michael, Pa., is Tennessee grid great Andy Kozar.

Spaniel Club Sets Field Trials Dates

English Springer Spaniel Club of Michigan will hold a licensed field trial Nov. 7-8 at the Multi-Lakes Conservation Association grounds on Red Lake.

Competition will be held in puppy, novice, shooting and open all-age dog classes. Judges will be Ray Minnette of West Allis, Wis., and Ray Bryan of Westlake, O.

A cocktail party and dinner will be held Saturday night, Nov. 7, at the Bloomfield Open Hunt Club.

OCSC Beagle Trials Will Start on Thursday

Oakland County Sportsmens Beagle Club's 4-day field trial gets under way Thursday, with measuring and registering of 13-inch males at the OCSC clubhouse from 7 to 8 a.m.

Trials will be held daily at the Sashabaw Ranch running grounds. Trophies will be awarded winners, with ribbons going to place hounds. Refreshments will be served on the grounds.

MLCA Meets Tonight

Multi-Lakes Conservation Association will hold it October membership meeting tonight at 8 p.m. Jack Van Coevering, outdoor writer and commentator, will be guest speaker.

Eddie Stankey has played on three different world series teams.

Annual Contest Opens Oct. 20, Ends on Nov. 10

Pontiac Press Offers Another $50 Bond for Heaviest Bird

By H. GUY MOATS

Another of the long list of Pontiac Press "big pheasant derbies" is in the making. The 1953 contest will get under way Oct. 20 (only 6 days away), and prospects at this time appear very good for some fine hunting. Contest closes Nov. 10, a 22-day period of shooting.

Where "pat" hunters have been bothered considerably by the retention of heavy foliage on trees and bush, pheasant seekers may have better luck in that connection. Continuing frosts, some rain and a bit of wind could whisk off those noisy leaves and reduce the alarms that set the wily ringnecks moving swiftly under cover.

From reports of the conservation department field men, rural letter carriers and others, there will be plenty of brightly-colored roosters, come opening day. However, in many places late hatches have left many immature cocks uncolored at this time. They may get the distinguishing splashes, however, by Oct. 20.

Shooting on opening day, next Tuesday, cannot start until after 10 a.m. Thereafter the usual times are effective. Bag limits are two per day and four in possession. Season's limit is eight.

No changes are made in contest rules.

1—Only full-time Oakland County residents are eligible.

2—Weight only is considered in determining the winner.

3—Birds may be shot anywhere in Michigan where such hunting is legal.

4—All entries must be brought to the Pontiac Press for weighing, measurement and photographing.

5—Entries must be made during the hours of 8 a.m. and 3:30 p.m. except that NO entries will be received after 12 noon, Saturdays, and none on Sundays.

6—Winner receives $50 U. S. Savings Bond. In case of tie duplicate awards will be made.

Last year's contest wound up in a knot, first in the event's history. Winners were Ted Montgomery of Pontiac and John Hodel of Drayton Plains. Their birds were identical 3-pound 12-ounce specimens.

Milford Hunter Is Fined for Possessing Pheasant

Illegal possession of a pheasant hen last weekend cost Don E. Harkness of 4735 Woodside Drive Milford, a $50 fine and eight dollars costs.

Harkness, arrested by conservation officer Warren Kendall, pleaded guilty before Justice Elmer C. Dieterle, Keego Harbor. His hunting license was revoked.

Pontiac Duck Hunters Get Limits in Canada

Hunting in the Manitoba marshes around Winnipeg, two Pontiac hunters have had a very successful trip, according to a card received from Jack Greathouse and John Kinzler. They bagged their limit in the Manitoba "duck factory" and Greathouse also brought down a nice goose at Whittender Lake, Deleraine. The pair planned to shoot Netley Leiber marsh before heading for home.

Michigan Outdoors

Practicing Gun Safety Will Reduce Accidents

By MORT NEFF

Safety experts are predicting that from 20 to 30 people will die violently from gun accidents in Michigan this year—unless past performance has taught us to be more careful. This reporter has no intention of charging that hunting is a dangerous sport. Insurance analysts and safety experts too, will admit you're probably safer hunting than you would be driving your car! Yet death by gunfire has a way of making headlines and thereby magnifying the hazard.



NEFF

Automobile accidents may result from so many complications of fate that causes are often most involved. That's why they're hard to prevent. But a hunting accident is relatively simple: Somebody gets hit with the shot because (1) the gun was accidentally discharged, or (2) the trigger was pulled deliberately.

The latter cause is so easy to erase theoretically: "Always be sure of your target." Yet "snapshooters" continue to invade the woods. They go hunting with the firm belief that they're going to get a deer, pheasant, grouse, rabbit or other game.

Anything that moves is bound to be that target. So they pull the trigger. It's a fixation. Only the awful shock of having struck a fellow hunter can cure such people —or some grim method of subjecting this shock vicariously to others through grisly publicity.

Happily this type of hunter is disappearing slowly but surely. Safety education in sportsmen's clubs, schools, newspapers, and by radio and television is paying off. But the statistics involving "accidental discharge" may remain pretty alarming.

Practice safety with your gun. Help cut those hunting accidents in Michigan Outdoors!



Pontiac Press Photo

BAGS BUCK — W. Archie Giles (above), of 82 West Huron, is shown with the 125-pound buck he downed with bow and arrow while hunting near Atlanta last week. He brought down the deer with two shots from 145 feet. Giles was hunting with Clarence E. Burmeister of Cooley Lake Road.

Field Men Meet, Discuss Deer Season

ROSCOMMON—About 35 conservation department field workers met at Higgins Lake training school near here recently to discuss the coming firearm deer seasons.

As last year, the department will make a number of surveys during and after the season to gather information on kill, hunter success and locations of hunter concentrations.

A traffic survey will also be made. Hunters will be questioned in the field, checking stations will be operated and post-season mail polls will be used to find out what happened.

Expanded Fish Program Given Official Okeh

However, Conservation Men Buck 'Where to Fish' Idea

LANSING (AP)—Gov. Williams today had assurances from top conservation department officials that they agreed with most of his suggestions for a stepped-up fish program.

But they could not go along with his proposal that the department start a "where to fish" service.

After a discussion, Williams agreed with them that such a service would lead to bitter criticism from resort owners on lakes and streams not listed as good fishing spots.

Conservation director G. E. Eddy led a group of his top staff people to confer with the governor.

They said they heartily endorsed his proposal for an experiment station to study the problems of warm water fishing. The station would be modeled after two present trout experiment stations.

Officials said they would prepare a comparison of the amounts of money spent on development of warm water fishing as compared to the cold water trout.

Fred A. Westerman, department fish division chief, said experiments might be made leading up to the development of a whole area for warm water fishing. He said there were more difficulties, however, in such a plan than in developing a whole watershed for trout fishing.

Dr. Justin N. Leonard, department research chief, said the department recognized the need for more experimental and development work in sport fishing on the Great Lakes, as Williams suggested.

Dr. Leonard added that the department was reluctant to spend much money, however, until the Great Lakes fisherman can contribute to it by being required to buy a license.

Officials outlined some of the department's educational work with newspapers, radio, televison, schools and conservation clubs at the request of the governor.

Get your Car ready for WINTER

BRAKE ADJUSTMENT
Reg. $1.50
All Makes Only 95c

BRAKE RELINING
Reg. $16.95
Ford — Chevrolet Plymouth
$14.95 Save $2.00

FRONT END ALIGNMENT
Reg. $7.95
All Makes
$5.95 Save $2.00

Goodyear Service Store
30 S. Cass Ave. FE 5-6123

JOE'S ARMY NAVY SURPLUS
32 S. Saginaw Ph. FE 2-0022
Your Headquarters for Hunting and Cold Weather Supplies
HUNTING LICENSES ISSUED

PHEASANT SEASON OPENS THE 20th
HUNTING COATS—Lined game pocket .... $6.95 up
HUNTING PANTS—Double seat and knee ... $4.95 up
SHELL VEST .... $2.45 — SHELL BELTS 98c

Down Insulated
Hunting Coats and Pants
Unsurpassed for cold weather. Filled with 100% Goose Down. Tested to -50° yet weighs only 3½ lbs. Water-repellent in and out with tough quilted poplin lining. Heavy duty zipper closure and snapped front.
Colors: Red or Taupe $37.50
Other Down Coats .... $29.95 up
Down Pants $29.95
Ladies' Down Coats $29.75

Army Type Blankets, 100% Wool $4.95
Army Type Comforters $6.95

Insulated Boots, Hunters Special
Wear with one pair of wool socks—warm in sub-zero weather $10.95

JOE'S ARMY & NAVY SURPLUS
Use Joe's Convenient Layaway Plan For All Your Winter Needs

You can't buy better auto insurance
Why pay more?
Allstate's low rates are the better value you'd expect from the company founded by Sears. See how much you save. Phone or visit your Allstate Agent today...
Russell J. Boushell and Ross Leahy
150 N. Saginaw St. Phone: FEderal 5-4171
You're in Good Hands with...
ALLSTATE INSURANCE COMPANY
A wholly-owned subsidiary of Sears, Roebuck and Co., with assets and liabilities distinct and separate from the parent company. Home office: Skokie, Illinois

DEER HUNTERS
Get extra traction for winter driving with 2-in-1 Winter Tread or Famous Skid-Rid Tires
Don't Wait . . . Do It Now!
ROY C. PULVER CO.
25 Pine St. ½ Block North of Pontiac Press FE 4-2505

PONTIAC PISTON SERVICE CO.
NEW AUTO PARTS
SPECIAL SERVICE TO GARAGES
Motors Rebuilt
Cracked Blocks Repaired
Crankshaft Grinding
Cylinders Rebored
Bearings Rebabbitted
Cylinder Heads Reground
Brake Drums Ground
CALL FEderal 2-9111
Pontiac Piston Service Co.
Complete Machine Shop Service
102 S. Saginaw

WE'RE TOOTIN' OUR HORN ABOUT OUR
Complete Guaranteed OVEN-BAKED PAINT JOB!
For Only $49 Bumping Extra
EARL R. MILLIMAN
"Over 30 Years Your Ford Dealer"
147 S. Saginaw St. FE 5-4101

Baseball Still Before High Court

Unlucky Cheer-Leader

CAMBRIDGE, Mass (AP)—The Harvard football team came through its 28-26 victory over Colgate last Saturday unscathed but the Crimson cheer leaders weren't so lucky. Sophomore Dick Levenson of Dayton, Ohio, suffered a fractured ankle after he leaped into the air to urge the team to victory.

Nevada Joins FWIAC

RENO, Nev. (AP)—With athletic scholarships and other forms of player remuneration strictly outlawed, University of Nevada formally joined the Far West Intercollegiate Athletic Conference yesterday. Other members of the six-school group are Cal Aggies, Chico State, Humboldt State, San Francisco State and Sacramento State.

Scribes Honor Illinois' Eliot

Overwhelming Triumph Over Buckeyes Makes Him 'Coach of Week'

By FRED DOWN

NEW YORK (UP) — It was the pre-season opinion of fellow coaches that his material was the weakest of his career.

When his boys went out and scored 21 points in the first quarter, there was a flood of telephone calls into the sports department as unbelieving experts asked "can that be right — there must be a mistake."

But there wasn't any mistake and his boys moved right on for one of the most stirring victories of the season.

He's the United Press coach of the week, Ray Eliot of fighting Illinois and author of that 41-20 victory over Ohio State.

"Are we loaded?" he said in answer to a question as to how it happened. "Man, that's silly. This is a young green team. Let's wait and see what happens from now on. Right now I just get numb thinking about it.

"But I've got to say I get a terrific kick out of a win like that one."



AP Wirephoto

ALL-AMERICA CANDIDATE—Paul Cameron, six-foot, 185-pound UCLA back, is called by his coach, Red Sanders, the greatest single-wing tailback he has coached. He leads his team in six of seven offensive departments (all except pass receiving) and in addition is an excellent defensive player. He has scored four touchdowns and passed for three others.

Waterfield Out as Tittle's Replacement

LOS ANGELES (UP) — Bob Waterfield will do no quarterbacking for the San Francisco 9ers.

Coach Buck Shaw of the 49ers telephoned Waterfield, retired Los Angels Ram field general, and asked if he were available, inasmuch as the San Francisco quarterback, Y. A. Tittle, is out of action until next month because of a cheekbone fracture suffered against the Detroit Lions last week.

Waterfield said he had no desire to come out of retirement, but that if he were to do so he would play with the Rams, since he is in the second year of a 2-year contract with them.

Brother Acts Feature Lineup of Colorado 11

LITTLETON, Colo. (UP) — When coach Frank Gentile names his Littleton High School footbal lineup, he usually gives the boys' full names. It saves confusion.

Littleton's team roster this year carries the names of seven sets of brothers. They are Jim and Charles Hansell, Leonard and Tom Hanzlick, Dave and Bruce Buck, Al and Robert Burge, Jack and Mick Ashcroft, Ray and John Clarke and Gary and Jim Robinson.

Bowling Results

MOTOR INN "B"

	Pts.		Pts.
Pittenger's	15	Pabst	10
D. C. Davis	14	Cutaway Mkt	10
Progress	14	Exch. Club	9
Wrigley's	14	Oakland Mkt	9
Bicmar	13	Pfeiffer's	9
Dobski's	13	Mac Rogers	7
Nelson	13	Pont. Retail	7
Taylor's	13	Pont. Printing	7
Universal	11	Braid's	4
Gridiron Bar	10	G.M.A.C.	2

Team series—V. E. Taylor's 3008; indiv game—C. Boghosian 231.

MONTCALM HOUSE

	Pts.		Pts.
Montcalm	12	Lunsford's	10
Hazelton's	12	Majestic	10
Pauli Shoes	12	Hibler	5
Baldwin Phm.	11	Elmer's	1

Indiv. game—Gilmore 260.

MOOSE

	W	L.		W	L
Pont. Bee.	16	4	Distel	9	11
Benson	16	4	Cummings	9	11
Mickey's	13	7	Clyde Svc.	8	12
Fowlers	10	10	Bachl Svc.	7	13
O. L. Tav.	9	11	Saddlers	3	17

County Harness Race Fans Steady Patrons at Jackson

JACKSON—Nightly car checks of the parking areas at Jackson Raceway indicate that Oakland County residents are among the most loyal supporters of night harness racing here.

Tabulation of auto license plates disclose Oakland cars prominently represented each night during the first three weeks of the 36-night fall meeting, numerically usually in the top three behind only Wayne and Jackson counties.

The checks indicate that on the average fans are present from about 40 of the state's 83 counties, with the neighboring counties of Wayne, Jackson, Washtenaw, Oakland, Ingham, Kalamazoo, Genesse and Saginaw consistently leading.

Whatever the explanation, the long distance draw of the pacers and trotters this year is credited with contributing heavily to Jackson's most successful after dark harness season.

Bowling Clinic

By BILLY SIXTY

CASE—Too Much Strength

Quick At The Line—Stars like Don Carter, Buzz Fazio, Junie McMahon and Joe Wilman al try to



avoid one thing. Over-powering the ball. They concentrate on getting to the line slow, smooth, relaxed.

They think of swin, not strength. They know that the vital point of the swing is when the ball reaches the bottom of the forward arc.

There the arm must be relaxed to hold its groove—to swing on through accurately, with the hand in position to hook the ball with finger-spin. Practice easing up, as they do, and you're on your way to higher scores.

Jumpers Open Season in Pennsylvania Show

HARRISBURG, Pa. (UP)—International jumping competition for 1903 gets going Oct. 24 when the 8th annual Pennsylvania National Horse Show opens its doors.

Top equestrian teams from England, Ireland, Canada and the United States are entered in the one-week show which opens the North American indoor horse show circuit. Competition continues with the same teams entered in the National Horse show Nov. 3-10 in New York and the Royal Winter Fair, at Toronto the following week.

For the first time since the international jumping was put on the Pennsylvania National program in 1948, Mexico will not be represented this fall.

Heston Holds Record

Michigan's all-time football scoring record is held by All-American Willie Heston, star of the famed "Point-a-Minute" teams from 1901 through 1905. Heston was credited with 93 touchdowns during that period.

Game's Reserve Clause Hinges Upon Decision

Attorneys for Minor Leaguers Claim Sport Has Become Business

By HERB ALTSCHULL

WASHINGTON (UP)—The baseball case went into another inning before the Supreme Court today with the future of the reserve clause hanging in the balance.

For more than an hour late yesterday, the nine justices listened to arguments whether organized baseball is all business within the meaning of the nations antitrust laws.

* * *

Attorneys for minor leaguers George Toolson and Walter Kowalski maintained that baseball is a money-making business that crosses state lines. They held, too, that the controversial reserve clause giving clubs control of players service is illegal.

* * *

Baseballs attorneys were inclined to rely heavily on the single precedent in the case, the Supreme Court decision of 1922, written by Justice Oliver Wendell Holmes, that baseball is a sport, not a commercial enterprise.

Justice Stanley Reed seemed particularly concerned with the monopoly aspects of the case.

Reed asked each of the attorneys whether he thought that baseball exercises reasonable restraints on trade, with an emphasis on the word "reasonable."

The Sherman and Clayton anti-trust laws permit reasonable restraint on trade.

Atty. Frederic A. Johnson, who represented Kowalski, a former Brooklyn farm player, asked that the reserve clause be declared illegal. It is this contract provision that binds a player to the club which owns his services and denies him the right to bargain them to the highest bidder.

* * *

Norman S. Sterry, who represented the New York Yankees, said this clause is an integral part of baseball structure and that if the game is to be permitted to exist, it must have its own organizational rules.

* * *

If the reserve clause is wiped out, he said, "a few wealthy teams could get all the players.

And, he said, "you might find a team with no shortstops and all pitchers.

"Baseball cannot exist in an absolutely free economy," he said.

Chief Justice Earl Warren questioned Sterry closely on the matter of radio and television, asking the attorney if the recent advance in TV had not "changed the local aspect of the game since 1922."

Sterry said no, that "television and radio are merely different methods of reporting the game."

WEST HURON HOUSE

	W	L		W	L
Poole Lbr	19	1	Oakl. Coin	9	11
Steel Eng	16	4	Hazelton's	9	11
Serv. Window	14	5	Trombly	8	12
CV Beer	13	7	Drewry's	7	13
Weldon's	12	8	High Life	5	14
Club "99"	11	9	Perry Mkt.	5	15
West Side	10	10	Frenchy's	1	19

Indiv. game, series—O. Schearns 253, N. Skosich 637.



FAY'S
Hardware & Sporting Goods
W. HURON ST. at TELEGRAPH RD.

Wednesday Is Double Stamp Day!

SHELLS GUNS LICENSES

Wool Hunting Clothes for Men and Women



time's flying!

Lay-Away Your Christmas Gifts **NOW!**

- Wheel Goods and Bicycles
- Toys
- Trains
- Games
- Hobby Supplies
- Accessories
- Everything for a Kid's Happy Christmas

A Small Deposit Will Hold Until December 21st

Scarlett's Bicycle Shop
20 E. Lawrence St. FE 2-7221

OSMUN'S
takes great pride
in presenting
New Fall Selection

"Botany" BRAND "500"*

TAILORED BY DAROFF

With these Exclusive 3-Dimensional Values...



1. THE FABRIC IS THE SOUL OF THE CLOTHING!
2. THE MASTER-CRAFTED TAILORING BY DAROFF!
3. THE UNBELIEVABLY LOW PRICE!

Setting new high standards for men's clothes this Fall ...the 3-Dimensional Values *of our "Botany" Brand "500" Suits and Topcoats, Tailored by Daroff!*



Here are 2-ply, 100% virgin woolens and worsteds of outstanding reputation ...deep in texture, appealing in color, enduring in wear. Here is needlework of practiced skill and perfect detail, achieved only by Daroff of Philadelphia ...design so exact that each suit fits smoothly, flawlessly with unparalleled comfort.

Yet, through production miracles by the famous weaving mill and tailoring organization, we offer these values at unbelievably low prices. We suggest you come in soon to be sure of the widest choice from our complete size, color and fabric ranges.

$60 *up*

PONTIAC'S FINEST STORE FOR MEN & WOMEN

OSMUN'S

NEXT TO COURT HOUSE

OPEN AN OSMUN'S CHARGE ACCOUNT

Yanks Add Negroes Howard, Power to Roster

By JOE REICHLER

NEW YORK (AP) — The world champion New York Yankees, for the first time in their 51-year-old major league history, have Negroes on their roster today.

The Yankees became the 11th big league club to acquire a Negro player yesterday when they announced the purchase of Vic Power and Elston Howard from their Kansas City farm club of the American Assn.

* * *

A great deal of attention will be placed on the pair, especially Power, who was regarded in some quarters as ready for the big leagues as far back as 1952. Power, 23, is a strong right-handed hitter who led the American Assn. in batting this season. Besides hitting .349, the infielder-outfielder paced the circuit with 217 hits and 324 total bases.

Howard, 22, although not as robust a batter as Power, is regarded by several Yankee scouts as the better player. He is an outfielder, is fast, has a fine arm and is a ballhawk. He batted .286 in 139 games.

* * *

Power's outstanding work in the minors put the Yankees very much on the spot early last spring. They never had a Negro player on their roster and rumors spread that they never intended to have one. Despite the pressure to bring up Power, Yankee General Manager George Weiss stoutly maintained the young Negro was not ready.

* * *

"I won't be pressured into bringing up any player too soon," he said, "especially a Negro player." "The Yankees are eager to have a Negro player but they are not going to bring one up for exploitation.

"We are not adverse to having a Negro player, but he must be good enough to win a place on the Yankees. When the time comes when we feel we have that kind of a player, we will be only too glad to have him."

* * *

Apparently the Yankees think they have that kind of a player in Power and Howard. They have no doubt about Howard's ability as a defensive outfielder. His big question is whether he can hit big league pitching.

Power, on the other hand, is a fine hitter, but Manager Casey Stengel is not certain where he will fit in the Yankee scheme of things. In the minors, Power played at first, third, shortstop and in the outfield. This past year, he devoted most of his time to left field.

Power and Howard boost the Negro delegation in the majors to 31. The Chicago Cubs, Philadelphia Athletics, Cincinnati Redlegs and Pittsburgh Pirates also have joined the Dodgers, Giants, Braves, Indians, White Sox and Browns in signing Negroes to their rosters.

Only the Red Sox, Tigers, Senators, Phillies and Cardinals are without Negroes although the Tigers, Senators and Cardinals have Negroes in their farm system.

Troy Puts 'Foot' in Football

By JACK SAYLOR

In prep football, the team is rare that produces a boy to place-kick extra points, much less attempt field goals. Nevertheless, Troy relied on this play Friday to end Roseville's 3-year unbeaten mark in the Oakland-B Conference.

Fred Burnard, 6-4, 200-pound tailback, came through in the clutch with a 24-yard boot to give the Colts a 15-13 victory. Troy kicked themselves right into title contention on the efforts of Burnard and Norm Norton.

Norton, junior fullback, did a sensational punting job to keep Roseville at bay. He averaged nearly 60 yards for five punts. Burnard also teamed with Bill Haney on a 50-yard pass play for Troy's 1st touchdown.

Jim Pouget scampered 60 yards with an intercepted lateral for the other. Joe Jasso was a standout at tackle.

Lake Orion, which has won 3 of 4 starts, started slowly against Romeo. After falling behind, 14-0, Ed Leach and Jay McCaughna capped long drives to make it 14-12. Another long grind of 65 yards was climaxed by the winning marker as Joe Mendoza carried over with a minute left.

Rochester registered its 3rd straight win (after a first-game setback) without the services of Max Powell. Jerry LeBarre took up the offensive slack and Buzz DeBaene was a defensive star. He also scored on a 40-yard run with a Utica fumble.

Two other ex-Tri-County members, Oxford and Lapeer, battled to a 7-7 tie. Larry Spencer's defensive work sparkled for the Wildcats. He made tackles on 23 of the Panthers' 53 offensive plays.

Norm Hill gained 94 yards for Lapeer and Jim Frazer scored the TD. Oxford counted on a 20-yard pass play from Marvil Smith to Duane Wildey.

Johnny Malone continued his bid for all-state recognition in leading Van Dyke to its 26-6 win over Waterford. Operating from a spread formation, Malone accumulated 247 yards, 117 running and 130 on nine completed passes in 14 tries.

Kerry Keating tallied for Waterford on a twisting 51-yard run in the 1st period. Thereafter, he and Ray Campbell were held very much in check. Pat O'Neill was the Skipper workhorse, gaining yardage up the middle and contributing 25 tackles as a linebacker.

Running of Pat Thompson and blocking of Ed Dubats featured Clarkston's 21-16 win over Milford. Thompson scored on a 37-yard run and set up one other touchdown. For Milford, Jerry Winterhalter's passing kept the Wolves on edge and Don Colegrove scored on a 60-yard punt return.

Tackle Herm Kuhn again was a tower of strength as Keego ended Holly's 13-game string. Earl Garner was brilliant in the Broncs' losing cause.



Pontiac Press Photo

UNBROKEN COLTS—Three big reasons why Troy High School has bounced back from a winless 1952 football campaign into contention for the Oakland-B championship are these gridders. Norm Norton (36) and Don Pechota (34) lead the way for star tailback Fred Burnard. The 185-pound Norton is a brilliant punter. Pechota (180), captain and guard, was all-Oakland-B last year. Burnard, 6-4, 200-pounder, sparks the Colt attack and provided a 15-13 upset of Roseville Friday by booting a 24-yard field goal.

LADY EAGLES NO. 1230

	W	L		W	L
Mac & Jim	12	4	Howard Mkt.	7	9
Levi's Shop	12	4	Ottmar's	6	10
Greenwood	10	6	Bobbie's Shop	6	10
Louise's	10	6	Lady Eagles	1	15

Indiv. game, series—G. Martin 171—481; team game, series—Mac's & Jim's 694—1992.

Finally Got Break

Leroy Bolden, Michigan State's 163 pound junior left halfback, scored 13 touchdowns and gained 712 yards before receiving his first collegiate starting assignment against Iowa this year.

Vejar Gives Lesson to Service Opponent

MIAMI BEACH (UP) — Chico Vejar, 146-pound Stamford, Conn., fighter who is putting in his service stint as a boxing instructor at Fort Benning, Ga., gave middleweight Chico Pacheco of Miami a few lessons last night while scoring a unanimous, 10-round decision in the feature bout at the Miami Beach Auditorium.

A crowd of 2,711 witched Vejar, a welterweight, carry the fight to his middleweight opponent in nearly every round. Pacheco weighed 154¼.

Port Huron at Top of UP Class A List

DETROIT (UP)—Following are the leading Class A high school football teams in the state, based on a United Press poll of coaches, sports writers and officials:

	W	L	T
Port Huron	4	0	0
Bay City Central	4	0	0
Ann Arbor	4	0	0
Flint Northern	2	1	0
Grand Haven	4	0	0
Monroe	4	0	0
Traverse City	4	0	0
Grand Rapids Cath. Central	3	1	0
Flint Central	2	1	0
Lansing Eastern	3	1	0

Giants Get Big Reception Upon Arrival in Japan

TOKYO (AP)—New York Giants arrived by plane today for their 14-game baseball series in Japan and—without even warming up—manager Lippy Leo Durocher allowed as how he would win all of them.

Giants open Saturday against the highly-regarded (in Japan, anyway) Tokyo Giants. The game is a sell-out of the 35,000 seats.

Durocher's wife, movie actress Lorraine Day, is with him. Also making the trip were baseball commissioner Ford Frick and his wife, Giant owner Horace Stoneham and his son, San Diego manager Lefty O'Doul and his wife, Giant secretary Eddie Brannick and his wife and Giant coach Fred Fitzsimmons and his wife.

Pretty Japanese motion picture actresses covered the players with flowers at the airport. Then swarms of Japanese newsmen and cameramen took over and Tokyo International Airport became a seething mass of shouting humanity.

Visitors then moved in a motorcade through Tokyo streets clogged with flag-waving citizens of this baseball-mad city.

A second group of major league players, the Eddie Lopat All-Stars made up of players from both the National and American Leagues, will also play post-season games in Japan this fall. The Lopat team still is in Hawaii.

Name McDonald 'Back of Week'

Dunc Honored by AP for Pin-Point Pass in Iowa Game

ANN ARBOR (AP) — For his dramatic performance here Saturday in Michigan's 14-13 victory over Iowa, Duncan McDonald was selected today as the Wolverine star of the week.

McDonald was honored by the Associated Press for his general play and the pin-point fourth down pass that resulted in a touchdown and enabled the Wolverines to come back in the final period and win their first Big Ten game of the 1953 season.

Throughout his college football career, the 180-pound Flint junior provided a real example of perseverence in the face of adversity.

An unerring passer, McDonald has been a bench player most of the time because of defensive weaknesses. Instead of dropping out of the Michigan football picture, he stuck with the same attitude evidenced by first string regulars.

Despite his third string role in the Michigan scheme of things, McDonald has been a crowd favorite from the start of his career here two seasons ago.

Three Big 10 Titles

Michigan State College has won three Big Ten championships — two in cross country and one in tennis—since it was officially admitted to the conference on May 20, 1949.

A Good Used Car? Try COMMUNITY MOTORS Rochester and SAVE!

HARD TO BELIEVE . . . BUT
ALL OUR USED CARS WARRANTEED 6 MONTHS OR 6,000 MILES in writing
ACCORDING TO S.E.I. WARRANTIES AND MAY BE REPAIRED BY ANY AUTHORIZED NATIONAL S.E.I. WARRANTY DEALER IN THE UNITED STATES
1950 Ford 2 door, radio, heater and overdrive, all original—drive out for $795
1951 Chevrolet Styleline Deluxe Coupe, a beautiful gray job like new, only $1095
1950 Deluxe Plymouth 2 door, factory installed heater $795
SPECIALS
'47 PACKARD CLIPPER DELUX $295
'47 BUICK SUPER SEDAN $595
'47 PLYMOUTH DELUX 2-DOOR $425
All Have Radio and Heater
DAVE DAWSON
FORD DEALER
51 N. Broadway MY 2-2641 Lake Orion
Our Reputation Rides With Every Used Car and Truck We Sell

Montcalm Bowling Centre
OPEN
League Openings Still Available
FREE INSTRUCTION
3 P.M. to 5 P.M.
30 E. Montcalm. FE 5-2221

Auto Safety Glass
Replaced Properly, Quickly and at Low Cost
HUB Auto Parts Co.
122 Oakland Ave. FE 4-7066

HABEL for TRUCKS
CHEVROLET

NUTS to PROFITS!
37 New Studebakers — Gotta Sell Quick
and
Crazy Trades and Down Payments
Fantastic Price for your 1946 thru 1950
If you don't trade, it's your own fault we—wanna!
LADD MOTOR SALES
451 S. Saginaw St. FE 4-2552

MEN'S DOUBLES
70% Handicap 200 Scratch
Bowling and Prize Fee $2.00
Saturday, Oct. 24
SPILLWOOD LANES
2945 Orchard Lake Ave. FE 3-9723

BRAKE Adjustment $1.19
HERE'S WHAT WE DO:
• Remove front wheels and inspect lining.
• Inspect, clean and repack front wheel bearings
• Inspect brake drums. Check and add brake fluid if needed
• Adjust brake shoes to secure full contact with drums.
• Carefully test brakes.
FRONT END ALIGNMENT $1.98
TERMS CAN BE ARRANGED FOR ALL WORK
FIRESTONE STORE
146 West Huron Street FEderal 2-9251

AAA
YOU TOO
can expect more
Good drivers have a right to expect more out of their car ownership than poor drivers.
Nearly 400,000 of Michigan's good drivers are members of the AAA Automobile Club of Michigan.
Most of these are insured with this Insurance Exchange at the Automobile Club, operated for, by and of the members. They can expect more, and they get more.
If you follow the ways of these hundreds of thousands, you, too, can expect more.
Detroit Automobile Inter-Insurance Exchange
Attorneys-in-fact: Ralph Thomas
Charles B. Van Dusen Roy M. Hood
Robert G. Jamieson, General Manager
at Automobile Club of Michigan
63 Perry St., Pontiac FE 2-9225
Douglas C. Brown MY 4-7394
E. F. Alston FE 4-1496
R. L. Taft FE 2-8019
K. L. Long FE 3-7012
H. W. McNalley OL 2-2341
C. R. Wilson MI 4-5181
Norlyn Schoof MY 2-4333
F. G. Tynan FE 4-2801
R. A. Warken FE 2-6240
Virgil Keener Holly 7-4331

now a flannel that ignores the clock and the calendar!
Society Brand has tailored elegant imported flannel into the handsomest suits we've seen in many a season . . suits that will take you through a hard business and delightful social routine with well-groomed distinction. Golden Valley flannels in wonderful colors—soft and smooth-surfaced—have a loomed-in quality that makes them practical for all around wear.
Society Brand's exclusive imported GOLDEN VALLEY FLANNEL
$89.50

FOR YOUNG MEN AND MEN WHO STAY YOUNG
Huddik's
Fifteen N. Saginaw
PONTIAC, MICH.

Extra Traction for Winter Driving With Our "2-in-1" WINTER TREAD
2-in-1 Treads give you double service! First as a snow tire, then as regular treads!
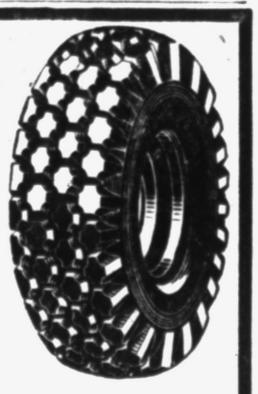

No Slipping! No Spinning!
Why worry about winter driving? There's no slipping and spinning in mud and snow when you use our 2-in-1 treads! The deep, tough tread gives you that extra bit of traction you need for winter driving . . . smooth riding . . . long mileage, plus non-skid protection on wet icy pavements.
6.00x16 ..... $8.95
6.50x16 ..... $10.35
6.70x15 ..... $10.60
7.10x15 ..... $11.65
7.60x15 ..... $12.40
PERMANENT ANTI-FREEZE
PRICES ARE FOR "2-IN-1" TREAD ON YOUR PRESENT TIRES OR YOUR TIRES IN EXCHANGE FOR ONES ALREADY TREADED
Don R. MacDonald, Inc.
370 South Saginaw Opposite Economy Furniture FE 5-6136
US ROYAL TIRES

Government Vehicle—That Explains It All

HONG KONG (AP)—"Why did you park your motorcycle with one wheel in the pedestrian lane?" Magistrate Thomas Tam asked defendant Chi Ze-Shing.

"I didn't park it there, somebody moved it."

"Don't you have a lock or chain on it?"

"Oh, no," said Chui. "It's a government motorcycle."

NEW White Flame SOOT DESTROYER

ON SALE AT HARDWARE STORES

Mfg'd by Oakland Chemical Co. 744 Woodward Ave., Pontiac

When I need MONEY I call ASSOCIATES



CALL FEderal 2-0214

Associates

LOAN COMPANY

125-127 N. Saginaw St. Pontiac, Michigan

SPEEDWAY FUEL OIL

STOVE OIL NO. 1 GRADE FURNACE OIL 15.6c PER GALLON

14.6c PER GALLON NO. 2 GRADE FURNACE OIL

PHONE FE 5-6159

OAKLAND Fuel and Paint Co.

436 Orchard Lake Ave.

Grains Decline in Quiet Trading

CHICAGO (AP) — Grains tilted a little lower in rather quiet dealings on the board of trade today.

While there wasn't any important news over night, potential buyers appeared unwilling to bid up the market after yesterday's advance. This was particularly true in soybeans, selling at their best price since last June. Losses in all pits were quite small.

Wheat near the end of the first hour was 5/8-1 3/8 cents lower, December $1.92 3/4; corn was 1/8-3/8 lower, December $1.44, and oats were unchanged to 1/8 lower, December 75 3/8. Soybeans were 3/4-1 1/4 cents lower, November $2.67 1/4, and lard was 10 to 25 cents a hundred pound lower, October $16.50.

Grain Prices

CHICAGO GRAIN

CHICAGO (AP)—Opening grain:

Wheat		May	1.22¼
Dec	1.93⅜	Soybeans	
Mar	1.97	Nov	2.67½
May	1.98¾	Jan	2.69½
July	1.95½	Mar	2.69
Corn		May	2.66¾
Dec	1.44¼	July	2.62¼
Mar	1.47	Lard	
May	1.48¼	Oct	16.85
July	1.47½	Nov	14.40
Oats		Dec	13.35
Dec	.75½	Soybean Oil	
Mar	.75⅜	Oct	11.00
May	.73¼	Dec	12.28
Rye		Mar	12.00
Dec	1.14⅜	May	11.85
Mar	1.19¾		

Poultry

DETROIT POULTRY

DETROIT (AP)—Prices paid per pound f.o.b. Detroit for No. 1 quality live poultry up to 10 a.m. today:

Heavy hens 23-26; light hens 20-21; heavy roasters over 4 lbs 31-32; broilers or fryers under 4 lbs gray cross 32½-33; Barred Rocks 32½; small caponettes 33; heavy ducks 24; heavy young turkeys (hens) 38; young toms, under 25 lbs 30-31; young toms over 25 lbs 31-32.

CHICAGO POULTRY

CHICAGO (AP)—Live poultry mostly steady; receipts 978 coops; f.o.b. paying prices unchanged except on heavy hens a cent a pound higher; heavy hens 22-26; light hens 18 5-20; fryers or broilers 29-31; old roosters 18-20; ducklings 27.

Foreign Exchange

NEW YORK (AP) — Foreign exchange rates follow (Great Britain in dollars, others in cents):

Canadian dollar in New York open market 1 13/32 per cent premium or 101.40% U.S. cents, unchanged.

Europe: Great Britain (pound) $2.80-9/16, up 3/16 of a cent; 30 day futures 2.80 7/16, up 3/16 of a cent; 60 day futures 2.80 5/16, up 3/16 of a cent; 90 day futures 2.80 3/16, up 3/16 of a cent. Belgium (Franc) 2.00 13/16, up .00 1/16 of a cent. France (franc) .28⅝ of a cent, unchanged. Holland (guilder) 26.43, up .00 ½ of a cent. Italy (lira) 16¼ of a cent, unchanged. Portuga (escudo) 3.50, unchanged. Sweden (krona) 19.34, unchanged. Switzerland (franc) (free) 23.31, unchanged. Denmark (krone) 14.52, unchanged.

Latin America: Argentina (free) 7.24, unchanged. Mexico 11.64, unchanged. Venezuela (bolivar) 30.03, unchanged.

Far East: Hong Kong dollar 17.50, unchanged.

Leonard Day Cops Toastmasters' Oscar

Pontiac 'Y' Toastmasters awarded Leonard Day the table topic "Oscar" last night for his "Advice to a Prospective Bridegroom."

Other speeches introduced by Toastmaster Charles Dugas were Gerald McLeod, Louis Davidson and Paul Felice.

According to Arthur Cannon, outside activities chairman, the club has adopted the motto: A steady stream of effort can produce a flood of success.

Turn About Fair Play; Travel Limits Eased

WASHINGTON (AP) — Hungarian diplomatic personnel in the United States now may travel within 40 miles of Washington without advance permission from the U. S. government.

Previously they had been limited to 18 miles.

The liberalization, announced by the State Department yesterday, is in reciprocity for relaxed travel restrictions on U. S. diplomats in Hungary.



FIRE INSURANCE PROTECTS YOUR HOME, TOO!

Fire insurance for your home is YOUR PROTECTION against financial loss. Call or come in now to . . .

Crawford-Dawe-Grove

Insurance of All Kinds

716 Pontiac State Bank Bldg. Phone FE 2-8357



Look Out Below!

Fun around the house can, unfortunately, turn into a long stay in the hospital, broken limbs, medical treatment . . . a wad of money out of daddy's wallet.

Why not guard yourself against such a slide "into the red" NOW? Ask us about Personal Accident Insurance.



Austin-Norvell Insurance Agency, Inc.

70 W. Lawrence St. Corner Cass

FE 2-9221



Ralph J. Austin Ralph T. Norvell

Buy Your Kiwanis Entertainment Series Tickets Here and Help the Kids!

Local Markets

Produce

Farmer to Consumer

Beets, bunch	.10
3 for	.25
Green peppers, 3 for	.10
Cucumbers, 6 for	.25
Corn, dozen	.50
Tomatoes, quart	.25
per peck	1.50
per bushel	2.00
Radishes, bunch	.10
3 for	.25
Carrots, bunch	.10
3 for	.25
Onions, bunch	.10
3 for	.25
Potatoes, bushel	2.25
Cabbage, head	.15
Apples, bushel	1.75 to 2.50
Celery, bunch	.15
Eggs, dozen	65, 70 and .80
Peppers, bushel	3.00
Flowers	
Carnations, dozen	1.00
Gladiolis, bunch	.35 and .50

Wholesale

DETROIT PRODUCE

DETROIT (UP) — Wholesale prices on public farmers' market:

Fruits: Apples: Crab, No 1, 2.50-3.00 bu; apples, Delicious, fancy, 5.00-6.00 bu; No 1, 3.50-4.00 bu; apples, Greenings, No 1, 2.25-2.75 bu; apples, Jonathon, fancy, 3.50 bu; No 1, 2.50-3.00 bu; apples, McIntosh, fancy, 3.50 bu; No 1, 2.50-3.00 bu; apples, Northern Spy, fancy, 5.00 bu; No 1, 3.50-4.00 bu; apples, Snow, No 1, 2.00-2.50 bu; apples, Wealthy, fancy, 3.50 bu; No 1, 2.50-3.00 bu; Wolf River, No 1, 2.00-2.50 bu. Canteloupes, fancy, 3.25 bu; No 1, 2.00-2.50 bu. Grapes, No 1, 1.00-1.25 pk bskt. Pears, Bartlett, fancy, 3.00 bu; No 1, 2.25-2.75 bu; pears, Bosc, No 1, 3.00-3.25 bu; pears, Seckel, No 1, 2.50-3.00 bu. Plums, Prune, No 1, 1.50-2.00 ½ bu. Quince, fancy, 4.00 bu; No 1, 3.25-3.75 bu. Watermelons, No 1, 1.00-1.50 bu.

Vegetables: Beets, No 1, 80-1.00 doz bchs; beets, topped, No 1, 75-1.00 bu. Beans, green, flat, No 1, 32 5-3.75 bu; beans, Lima, fancy, 5.00 bu; No 1, 3.50-4.00 bu; beans, green, Roman, No 1, 3.50-4.50 bu; beans, green, round, No 1, 4.00-4.50 bu, fancy, 5.00 bu; beans, Wax, No 1, 4.00-4.50 bu; beans, Kentucky Wonder, No 1, 3.50-4.50 bu. Broccoli, No 1, 1.25-1.50 ½ bu. Cabbage, standard variety, No 1, 75-1.00 bu; cabbage, curly, No 1, 1.00-1.25 bu; cabbage, red, No 1, 1.00-1.50 bu; cabbage, sprouts, No 1, 75-1.25 bu. Carrots, No 1, 65-85 doz bchs; carrots topped, No 1, 1.50-2.00 bu. Cauliflower, No 1, 1.15-1.50 doz. Celery, No 1, 3.50-4.00 crate; celery, No 1, 90-1.00 doz bchs. Celery root, No 1, 1.00-1.50 doz bchs. Corn, sweet, No 1, 1.00-1.50 6-doz bag. Cucumbers, slicers, fancy, 5.00 bu; No 1, 3.00-3.50 bu; cucumbers, No 1, 3.00-3.50 bu; cucumbers, dill size, No 1, 3.50-4.00 bu; cucumbers, pickle, No 1, 5.00-6.00 bu. Dill, No 1, 50-60 doz bchs. Eggplant, No 1, 1.50-2.00 bu; eggplant, long type, No 1, 1.25-1.75 bu. Horseradish, No 1, 3.00-3.25 pk bskt. Kohlrabi, No 1, 1.00-1.50 doz bchs. Leeks, No 1, 1.25-1.50 doz bchs. Okra, No 1, 1.50-1.75 pk bskt. Onions, dry, No 1, 1.00-1.50 50-lb bag. onions, green, fancy, 1.00 doz bchs; No 1, 75-90 doz bchs; onions, pickling, No 1, 10 per lb. Parsnips, No 1, 1.50-2.00 ½ bu. Parsley, curly, No 1, 50-75 doz bchs. Parsley root, No 1, 80-1.00 doz bchs. Peas, black eye, No 1, 4.50-5.00 bu. Peppers, cayenne, No 1, 75-1.25 pk bskt; peppers, hot, No 1, 1.00-1.50 bu; peppers, pimento, No 1, 1.50-2.00 ½ bu; peppers, green, sweet, fancy, 2.50 bu; No 1, 1.00-1.50 bu; peppers, red, sweet, No 1, 1.00-1.50 bu. Potatoes, No 1, 1.00-1.30 50-lb bag; fancy, 1.35-1.50 50-lb bag; potatoes, No 1, 2.00-2.20 100-lb bag. Pumpkins, No 1, 1.00-1.25 bu. Radishes, white, No 1, 80-1.00 doz bchs; radishes, rad, fancy, 1.00 doz bchs; No 1, 70-90 doz bchs. Rutabagas, No 1, 2.00-2.25 bu. Squash, Acorn, No 1, 90-1.25 ½ bu; squash, Butternut, No 1, 1.00-1.50 bu; squash, Delicious, No 1, 1.00-1.50 bu; squash, Hubbard, No 1, 1.00-1.25 bu; squash, Italian, fancy, 2.00 ½ bu; No 1, 1.00-1.25 bu. Tomatoes, fancy, 1.50-2.00 pk bskt; No 1, 1.00-1.25 pk bskt; tomatoes, outdoor, fancy, 3.00-3.50 ½ bu; No 1, 2.00-2.50 ½ bu; turnip, fancy, 1.50 doz bchs; No 1, 90-1.25 doz bchs; turnip, topped, No 1, 1.25-1.75 bu.

Greens: Cabbage, No 1, 1.25-1.75 bu. Collard, No 1, 1.00-1.25 bu. Kale, No 1, 1.00-1.50 bu. Mustard, No 1, 1.00-1.25 bu. Spinach, No 1, 1.50-2.00 bu. Sorrel, No 1, 1.00-1.25 bu. Swiss Chard, No 1, 1.00-1.25 bu. Turnip, No 1, 1.00-1.75 bu.

Lettuce and salad greens: Celery cabbage, No 1, 1.50-2.00 bu. Endive, No 1, 1.00-1.50 bu; endive, bleached, No 1, 1.75-2.25 bu. Escarole, No 1, 1.25-1.50 bu; escarole, bleached, No 1, 1.75-2.25 bu. Lettuce, Butter, No 1, 2.50-3.00 bu; lettuce, head, No 1, 4.25-4.75 3-doz; lettuce, head, No 1, 1.00-1.50 bu; lettuce, leaf, No 1, 1.00-1.25 bu. Romaine, No 1, 1.50-1.75 bu.

Eggs: Large, 21.00-22.00 30-doz case; medium, 16.50-17.50; small, 12.50-13.50.

DETROIT EGGS

DETROIT (AP)—Prices paid per dozen f.o.b. Detroit for federal-state graded eggs in case lots:

White—Grade A jumbo 74-81 weighted average 76½; large 69-72½, wtd avg 71; medium 58-65, wtd avg 62½; small 43-45, wtd avg 44½. B large 64-66½, wtd avg 64; peewees 36.

Browns—Grade A jumbo 72-79, wtd avg 74; large 69-70, wtd avg 69½; medium 56-57, wtd avg 56; small 45. B large 63. C large 40; peewees 36; checks 38-39, wtd avg 38½.

CHICAGO POTATOES

CHICAGO (AP)—Potatoes: Arrivals 94, on track 393, total U.S. shipments 681; supplies liberal; demand slow, market about steady; California long whites $3.50-65; Idaho Russets $3.75; Minnesota-North Dakota Pontiacs $2.00-60. Triumphs $2.05; Washington Russets $3.75-90. Bakers $4.80; Wisconsin round whites $1.65-85, Russets $2.70-75.

CHICAGO BUTTER AND EGGS

CHICAGO (AP)—Butter steady to firm; receipts 470,930, wholesale buying prices unchanged to a cent a pound higher; 93 score AA 66.5, 92 A 66, 90 B 64.5, 89 C 63.5; cars: 90 B 64.5, 89 C 63.57.

Eggs easy; receipts 9,261; wholesale buying prices unchanged except on U. S. mediums four cents a dozen lower. U. S. large 63-65, U. S. mediums 47, U. S. standards 53-55; current receipts 45, dirties 42; checks 40.

Livestock

DETROIT LIVESTOCK

DETROIT—Hogs—Salable, 450. Barrows and gilts mostly 50 cents higher; sows 25 cents higher; bulk barrows and gilts 170-250 lb 22.25-22.75, few choice one and two 190-220 lb 23.00 top; other weights scarce, quotable 21.00-22.00; most sows under 400 lb 20.00-21.00; 400-600 lb sows 18.50-19.50.

Cattle—Salable 250. Fresh receipts mostly cows; early supply all classes relatively small; market generally steady; good to prime fed steers quotable 28.00-27.50; few sales utility to good steers and yearlings 11.00-20.00; most utility and commercial cows 8.50-10.50; bulk canners and cutters 7.00-9.00; no sales bulls and replacement cattle.

Calves—Salable 75. Vealers fully steady at week's advance; market poorly tested on account small receipts; most sales high, good and choice vealers 24.00-30.00; few prime individuals 31.00; commercial and low good vealers 16.00-23.00; cull and utility 6.00-15.00.

Sheep—Salable 400. Market fully steady, 18 head prime 92 lb. native lambs 22.00; few lots good to prime, mostly good and choice lambs 19.00-21.00; sheep scarce, some good and choice 160 lb ewes 6.00; cull and utility ewes 3.00-5.00.

CHICAGO LIVESTOCK

CHICAGO (AP)—Salable hogs 8,000; active, 50-75 higher on butchers and sows; most choice 180-260 lb butchers $22.50-22.90; several loads 200-260 lb $23.00; most sows in larger lots 300-500 lb $20.50-21.75; few under 300 lb $22.00, good clearance.

Salable cattle 17,000; salable calves 300; steers and heifers slow, steady to 50 lower; cows steady to 25 lower; bulls and vealers steady; bulk prime 1,050-1,350 lb steers $28.00-29.50; few loads average to high-prime steers $29.75-30.25; bulk choice $24.00-27.00; goo dand low-choice $19.900-23.50; load light commercial $15.00; several loads average to high-prime heifers $26.00-27.25; most choice to low-prime $21.50-24.50; utility to high-commercial cows $9.25-13.25; canners and cutters $7.00-9.50; utility and commercial bulls $11.50-14.50, commercial to prime vealers $16.00-24.00; cull and utility $9.00-14.00.

Salable sheep 2,000; moderately active; slaughter lambs and yearlings steady to weak; slaughter ewes mainly steady; good to prime wooled lambs $18.00-21.00; cull to low-good $8.00-17.00; mostly good to choice 86-100 lb fall-shorn yearlings $14.00-16.00; cull to good slaughter ewes $4.00-5.00.

Steels Lead Market Rise

NEW YORK (AP)—Steels stole the show today in the stock market with a brisk rally that carried the entire market higher.

Republic Steel sparked the move ahead with its brilliant earnings report for the third quarter. Republic worked up a gain of between 1 and 2 points with other steels adding major fractions to around a point.

The rest of the market, which started out with lower tendencies, fell in behind the steels for comfortable gains going to around a point at the best.

Doing well were railroads, motors, oils, copper, some rubbers and a long list of miscellaneous issues. Utilities held steady, and other major divisions of the market were mixed.

Volume was at a rate well ahead of yesterday's 1,130,000 shares.

New York Stocks

Air Reduc	22 6	Kennecott	62 4
Alleg L Stl	27 5	Kresge SS	33 5
Allied Ctrs	37 4	Lockh Airc	24 3
Allis Chal	41 1	Loew's	10 6
Alum Ltd	43 7	Lone S Cem	27 4
Alum Co Am	48 2	Mack Trucks	11 2
Am Airlin	11 5	Martin Gl	14 7
Am Can	35 3	Mead Cp	29 6
Am Car & Fdy	32 2	Mid Cont Pet	54 6
Am Cyan	43 5	Monsan Ch	83 1
Am Gas & El	33	Mont Ward	58 2
Am Loco	12 7	Motorola	34 2
Am N Gas	36 1	Murray Cp	16 6
Am Rad	12 3	Nash Kelv	17 7
Am Sealing	19 7	Nat Bisc	34 7
Am Smelt	27 3	Nat Cash R	55 1
Am Stl Fd	27 6	Nat Dairy	61 5
Am Tel & Tel	154 6	Nat Lead	33 2
Am Tob	74 6	Nat Stl	45 2
Anaconda	30	Nat Theas	5 6
Atchison	89 6	NY Air Brk	14 5
Atl Cst Line	86 2	NY Central	19 3
Atl Refin	26 6	Nia M Pw	27
Avco Mfg	5 5	Norf & West	43
Bald Lima	8 2	No Am Av	17 6
Balt & Ohio	20 4	Nor Pac	34 4
Bendix Av	58 1	Nor Sta Pw	12 7
Benguet	1	Northw Airl	9 5
Beth Stl	46 5	Ohio Oil	50 7
Boeing Airp	45 7	Packard	4
Bond Strs	13 1	Pan Am W Air	8 5
Brist My	18	Param Plct	25 8
Brun Balke	15 7	Parke Dav	32 6
Budd Co	11	Penney (JC)	72 6
Cdn Pac	23	Pa RR	19
Capital Airl	9 5	Pepsi Cola	17 2
Case (JI)	15	Phelps D	30 5
Cater Trac	46 2	Phill Pet	50 6
Celanese	19 6	Pit Plate Gl	47 4
Ches & Ohio	35 1	Proct Gam	63 6
Chrysler	64 6	Pullman	37
Cities Svc	71 2	Pure Oil	44 2
Climax Mo	33 7	RKO Pic	3
Coca Cola	107	Radio Cp	23 1
Colg Palm	40 6	Rem Rand	14 3
Col Gas	13 5	Reo Motors	21
Con Edis	40 1	Repub Stl	44 2
Con O-E	26	Rey Tob B	47 4
Consum Pw	39 3	St Jos Lead	31 1
Cont Can	55 4	Sears Roeb	80
Cont Mot	7 7	Shell Oil	68 2
Cont Oil	48 6	Sinclair Oil	32
Cruc Stl	22 1	Socony Vac	31 6
Curtiss Wr	7 1	Sou Pac	37 4
Det tEdis	27 6	Sou Ry	40 6
Doug Airc	71	Sperry	44
Dow Chem	36 5	Std Brand	26 2
East Air L	100 3	Std Oil Calif	49 6
Eastm Kod	44 1	Std Oil Ind	66 6
El Auto L	40 4	Std Oil NJ	68 7
El & Mus In	1 6	Std Oil Ohio	31 4
Emer Rad	11 6	Studebaker	23 1
Erie RR	17 6	Suth Pap	74
Firestone	59	Swift & Co	38 4
Gen Elec	75 5	Sylv El Pd	30 6
Gen Fds	56	Texas Co	51 4
Gen Mot	57	Thomp Pd	44 4
Gen Ry Sig	27 4	Timk R Bear	35 7
Gen Tel	40 3	Transamer	24 5
Gen T & Rub	25	Underwood	34
Gillette	40 7	Un Carbide	66 6
Goebel Br	7 1	Unit Air Lin	22 4
Goodrich	64 2	Unit Airc	40 6
Goodyear	48 2	Unit Fruit	47 4
Grah Paige	1 2	Un Gas Im	24 4
Gt No Ry Pf	47 5	U S Lines	18 1
Gt West S	17 5	U S Rub	26 4
Greyhound	13 4	U S Steel	35 1
Gulf Oil	45	U S Tob	19
Holland F	11 6	Warn B Pic	11 2
Houd Hersh	12 6	Waukesha M	14 2
Ill Cent	68 6	Westg A Brk	23 6
Interlk Ir	14 4	Westg El	44 5
Int Harv	25 5	White Mot	26
Int Nick	38 1	Woolworth	43 6
Int Paper	52 6	Yngst Sh & T	35 5
Int Tel&Tel	14	Zenith Rad	69 6

STOCK AVERAGES

NEW YORK—Compiled by the Associated Press.

	30 Indust.	15 Rails	15 Util	60 Stocks
Net change	+ 4	+ 2		+ 2
Noon, today	136.1	76.8	53.8	103.8
Previous day	135.7	76.6	53.9	103.6
Week ago	136.2	76.8	53.5	103.7
Month ago	132.2	76.2	52.1	101.3
Year ago	137.3	81.0	51.4	104.4
1953 high	151.8	93.6	55.5	116.3
1953 low	130.2	73.5	50.5	99.5
1952 high	130.9	94.8	54.8	115.7
1952 low	121.2	66.7	50.7	97.0

DETROIT STOCKS

(Hornblower & Weeks)

Figuers after decimal points are eighths

	High	Low	Noon
Baldwin Rubber*		11.2	12
D & C Navigation*		8	8.2
Gerity-Michigan*		3	3.6
Kingston Products*		3	3.2
Masco Screw*		3	3.1
Midwest Abrasive*		4.6	5.4
Rudy Mfg*		2.4	2.7
Wayne Screw*		1.5	1.6

*No sale, bid and asked.

Approximately 80 per cent of the more than 120,000 officers now on active duty with the Army are reservists.

First Hand Facts on Listed and Unlisted Stocks and Bonds

C. J. NEPHLER CO.

414 Community Bank Bldg. FE 2-9119



RED FLANNEL QUEEN—A 16-year-old refugee who survived the allied bombing in Germany was picked from 14 candidates to be the "Red Flannel Queen" of Cedar Springs. She is Waltraud Gruber (right) a junior at the Cedar Springs High School. On her left is Darlene Lawson, also of Cedar Springs, last year's queen. AP Wirephoto

Lodge Calendar

Special communication of Roosevelt Lodge 510 F. & A. M. Thursday, Oct. 15, 7 p. m. Work is F. C. degree. Louis B. Livingston, W. M. —Adv.

News in Brief

Joseph E. Barton of 12 Chamberlain St., reported to Pontiac Police today that his auto windows were smashed last night while the car was parked at Baldwin Ave. and Howard St.

A drugstore at 37 S. Saginaw St. was broken into last night, according to Pontiac Police. Thieves, who smashed a side window, stole an undetermined amount of articles.

Jack Habel, president of the Jack Habel Chevrolet Company, announces that the Chevrolet Corvette Sports Car will be on display in the company's Mill street showroom, Thursday, October 15. —Adv.

Guild 2, All Saints Episcopal, Rummage, Friday 9 to 12. Exchange Street door. —Adv.

Rummage Sale: First Methodist Church, Birm. Oct. 15-16. —Adv.

It's new . . . it's different . . . The new taste sensation. The Pineapple fudge sundae. Watch for it at your nearest independent soda fountain or drive-in. Next week. —Adv.

Rummage Sale, Tues., Wed. and Thurs., 9 a. m. 42 Orchard Lake. —Adv.

Rummage Sale, Guild No. 2, All Saints Church, Fri., Oct. 16, 9 a. m. Exchange street entrance. —Adv.

Admiral TV service. Picture tubes on terms. FE 2-5197. —Adv.

If your friend's in jail and needs bail, Ph. OR 3-7110. C. A. Mitchell. —Adv.

Grand Trunk Orders 400 Freight Cars

The Canadiain National Railways has placed orders for 4,780 units of freight equipment at a cost of $37,580,000, including 400 units for its Grand Trunk Western lines in the United States, E. A. Bromley, vice president of purchases and stores, announced here today. The new orders bring the value of undelivered equipment orders to $114,483,600. Also included are 4,380 freight units of various types for us on the railway's Canadian lines.

Foundry Produces 500,000th Shell

Plaques marking production of the 500,000th 90mm cartridge case by Wilson Foundry Division of Willys Motors Inc. will be presented Friday at 8 p.m. in Chieftain Hall on Pontiac Drive.

Recipients of the awards will be Raymond R. Rausch, executive vicespresident of Willys Motors, Inc., and R. E. Kalmbach, division general manager.

Awards will be presented on behalf of the executive and administrative staffs of Wilson Foundry. Officers of the activities committee in charge of the affair are Herbert W. Urland, chairman; Mrs. Sara Swindells, co-chairman and Harrison M. Beall, publicity chairman.

Yugoslav Seeks Asylum in Western Europe

COPENHAGEN (AP) — Police said today that a 32-year-old Yugoslav had hitchhiked across Austria and West Germany from his Communist homeland to seek asylum here.

The police said he told them he couldn't stand the political atmosphere in Yugoslavia.

Authorities said he would be sent back to West Germany. He crossed the Danish-German border illegally.

City Approves Rezoning Plans

Final Action Pending on Authorizing Tracts for Businesses, Plants

Several tracts of land moved closer to business and factory use when Pontiac City Commission approved Pontiac City Plan Commission reports Tuesday.

Final action rezoning the property, however, is still pending.

Two requests for rezoning were denied, at the planning body's suggestion.

Property at 61 Short St., known as Art Metal Plating Co., won't be rezoned for manufacturing use. And Mayor Arthur J. Law asked that the city call a halt to use of the property as soon as possible.

A petition to rezone the west side of Franklin road from Luther to Ditmar streets to commercial (business) use was denied. The Plan Commission reported that owners of four of the six lots involved had withdrawn their petitions.

The Plan Commission recommended that the northeast corner of Auburn Ave. and Paddock St, and two lots on East Pike street west of Brewer court be rezoned to commercial.

It also recommended that part of "Section 15," at Perry St. and Giddings Rd., be rezoned to manufacturing use. Commission approved all other recommendations.

Commissioners also adopted the planners' suggestion that property along Orchard Lake avenue near Berwick boulevard be rezoned to business use.

Plan commissioners reported they had approved ordinances rezoning Lots 11-49 of DuPont Heights Subdivision on Baldwin avenue to commercial use; and opening Lots 13-18 and 71-76 of Ferry Addition on South Paddock street to multiple-family dwellings. The South Paddock property lies between Raeburn and Elm streets. Hearings will be conducted next Tuesday night.

Commissioners received a Plan Commission request to table the rezoning of all lots in Linda Vista Subdivision to permit apartment houses until a revised plan for the development of Lot 106 is submitted.

McClanton Osby Guilty of Unarmed Robbery

McClanton Osby, 19, of 10038 Giltner St., Royal Oak Township, was found guilty by an Oakland County Circuit Court jury Tuesday of unarmed robbery.

He was returned to Oakland County Jail until Oct. 30 when he is scheduled to be sentenced by Circuit Judge Frank L. Doty.

Osby was accused of robbing John Stanley, 57, of 20509 Montivista Rd., Detroit, of $100 last Sept. 4 in Royal Oak Township.

NOTICE TO BIDDERS

Sealed proposals will be received by the Board of County Road Commissioners of the County of Oakland, Michigan, at their offices, 950 S. Telegraph Road, Pontiac, Michigan, until 2:00 o'clock, p.m., Eastern Standard Time, Monday, October 26, 1953, at which time and place they will be publicly opened and read for the following:

Approximately 22,000 cubic yards of earth excavation and embankment in the improvement of the Grange Hall Road in Section 15, Groveland Township.

Proposal blanks and specifications will be furnished upon request.

All proposals must be plainly marked as to their contents.

The Board reserves the right to reject any or all proposals or to waive defects and to accept the proposals that, in the opinion of the Board, is in the best interest and to the advantage of the Board of County Road Commissioners of the County of Oakland, Michigan and of the County of Oakland, Michigan.

BOARD OF COUNTY ROAD COMMISSIONERS OF THE COUNTY OF OAKLAND, MICHIGAN
ROBERT O. FELT
LEE O. BROOKS
SOL D. LOMERSON
Oct. 14, '53

NOTICE OF PUBLIC SALE

1946 Buick 2 door Motor Number 45106681. Sale will be held at 209 Park Blvd., Lake Orion, October 21, 1953 at 1:30 p.m.

Oct. 12, 13, 14, '53.

NOTICE OF PUBLIC SALE

1953 Buick 4 Door Super, Motor Number V288605. Public Sale will be held at 233 Main St., Rochester, Mich. Oct. 24, 1953 at 1:30 p.m.

Oct. 12, 13, 14, '53.

Business Notes:

Record Is Laid to Newspapers

Kroger Company Sales Go Over Billion Mark for First Time

Newspaper advertising was cited today for its key role in pushing Kroger Companys sales last year over the billion dollar mark.

William J. Sanning, the retail food firms director of advertising, said the company spent more than $6,000,000 for newspaper advertising last year.

"Our sales last year topped a billion dollars for the first time in our history, he said, "and I feel certain our extensive use of newspaper advertising was a major factor in making that record possible.

Sanning said last years newspaper advertising represents a steady increase during the past 50 years, and pointed out that the company has spent more than $22,000,000 for newspaper space in the past five years.

The company plans to use more than 20,000,000 lines to advertise its present 71st annual fall sales event in more than 1,100 daily and weekly papers.

The advertising director also praised newspaper food price advertising for holding down the cost of living "by providing guidance on market trends, seasonable products and special items so homemakers can take advantage of current values.

"At the same time, he added, "it helps to move available merchandise from producers to consumers at minimum cost.

North Central Airlines reported today that it carried an average of 10.7 passengers on all flights during September.

Frederick E. Burnham, 693 N. Glenhurst Dr., Birmingham, vice president of the Freuhauf Trailer Co., will lead a discussion on "Costing Fixed Assets for Internal and Financial Reporting Purposes" at the fourth forum of the Detroit chapter of the National Association of Cost Accountants.



BURNHAM The forum will be held at the Park Shelton Hotel in Detroit at 7:30 p.m. Monday.

Burnham is a member of the National Association of Cost Accountants and the American Institute of Accountants.

Two Sisters Killed Crossing Highway

JOHNSTOWN, Pa. (AP)—An auto struck and killed two elderly sisters last night on Route 56 in Richland Twp., 10 miles south of here as they walked from a volunteer fire hall where they had been attending a social event.

The victims were Mrs. Ann Lamberson, 68, of Johnstown, and Mrs. Mary Zolbe, 74, of Detroit. Mrs. Zolbe had been in Johnstown on a week's visit with her sisters. She was to return home this weekend.

Coroner Richard P. Wilkinson said the driver, Ralph Goodman, 42, of Johnstown, told him the women were dressed in dark clothes and he did not see them. No charges have been placed against Goodman.

A third sister, Mrs. Augusta Lawver, had crossed the highway and was getting into an auto when she saw her sisters struck.

Bandayders Elect

At a recent meeting of the Pontiac Bandayders, Allen Palmer was named vice president; Mrs. James Ryan, corresponding secretary; and Mrs. Helen Baumann, recording secretary. The three were incorrectly identified in yesterday's Pontiac Press.



GENERAL PRINTING and OFFICE SUPPLY

17 W. Lawrence

DON'T FILE IT—Hang it!



In Oxford PENDAFLEX® hanging folders

A NEW IMPROVED NOT SUPERSEDED

For faster, easier, more efficient filing at a lower cost—try Pendaflex. No new cabinets needed—simple frame fits in file drawers! Filing changes from laborious searching to instant reference.

We will install a trial drawer on a money back guarantee—if you are not completely satisfied.

GENERAL PRINTING and OFFICE SUPPLY

17 W. Lawrence

COLE'S NEW Concealed SECRET VAULT



No. 1370 $49.95

With plunger-type lock which automatically locks all drawers. No. 1370PL.....$57.45

Cole's concealed vault for personal papers and other valuables (only YOU know the dial combination). Also: two ball-bearing letter files; one index drawer for 3x5 or 4x6 cards (3200 capacity), or for cancelled checks; two adjustable storage compartments under lock and key. Not to be confused with imitations having toy-sized locks. 32" high, 30½" wide, 17" deep. Olive green or Cole gray finish.

GENERAL PRINTING & OFFICE SUPPLY CO.

17 W. Lawrence

Bob Considine Says:

Menus in Plain English Stun Patrons of Hotel

NEW YORK (INS)—Around the world in nothing flat:

Habitues of Chicago's ultra Pump Room, at the Ambassador East, may have been stunned recently to find something in plain English printed on the menus. The menus of this posh beanery have hitherto been exclusively in French or in Old English, with so many "F's" replacing "S's", that after one or two character-building martinis a patron begins to order in the voice of a man having plate trouble.

The new basic English used is a prayer, and with it goes a story. Jimmy Hart, a nice guy who runs the place, stepped out of a burning airplane at a Seattle airport not long ago. Stepped out just in time. He, along with the other passengers, feel they are living now on purely borrowed time.

The incident brought him close enough to the facts of spiritual life that he now is doing what he can to put the thought of prayer in the minds of those with whom he comes in contact.

Jimmy continues to fly about as much as anyone in the country and swears by airlines. But, all in all, he is leading a pretty dangerous life.

He is in New York to attend the annual outing of a club named the Skeeters, which holds its convention at the Garden State Race Track today, and also has been attending executive sessions of the Chuck Wagon Glee Club, another charitable organization. So many of Jimmy's friends are happy he was spared in the crash, and want to propose a toast along those lines, that it is a question whether Jimmy's health will stand up under the toasts to his health.

The Spanish ambassador gave a fine party at the embassy in Washington on Columbus Day, speaking of toasts. And a guy, touching another's glass, said:

"Here's to the discovery of Spain last month by the United States."

With Russia announcing its H-bomb, Britain releasing its hitherto supersecret moving pictures of its A-bomb test, and the top men in Washington engaged in a debate over whether it's an H-bomb or the alarm clock that's ticking in the next room, a Long Island city food firm named Dorset has come through with a sobering answer.

In an exclusive understatement, sent to me, I understand, after Mrs. Roosevelt rejected it, Dorset says:

"Comes the big bomb, no self-respecting hostess will be unprepared when dinner time comes around, since an 'atomic emergency food box' is now available. It takes into consideration the lack of such aids to cookery as gas, water or electricity (Ed. note: and presumably, and appetite.) Consequently, the canned items—soups and meats—are ready to serve as is. The meat can be eaten cold; the soups are not condensed, requiring no water. Can opener enclosed"

Ah, the happy atomic future!

Col. Andres Soriano, leading American businessman in the Philippines, has been having a severe time trying to explain that he is not for or against any of the leading candidates in the forthcoming Philippine elections.

In a wire to a writer who recently put him in the camp of Ramon Magsaysay, Soriano said: "As an American citizen I am in no position to participate in political activities of the Philippines. As an American, I share view official American position Philippine election is solely the Philippines responsibility. I have implicit faith the decision which the Filipinos will make November elections will serve their best interest and those of their country's and will assure continuance of friendship between U. S. and Philippines."

All users of street cars in Czechoslovakia now are undergoing lessons in Russian. Two letters from Russia's 36-letter alphabet are posted in the cars each week, and the customers are expected to learn—or else.

Could lead to readin', ritin' and rebellion.

Thursday Proclaimed Credit Union Day

Mayor Arthur J. Law has proclaimed Thursday as Credit Union Day in Pontiac.

The mayor said credit unions encouraged thrift and promote the economic security of their members, but also "strengthen democracy, encourage individual responsibility and the practice of true brotherhood and thus benefit our entire commonwealth."

OUT OUR WAY



SIDE GLANCES by Galbraith



"Hello, Aunt Mary—and my, how I've grown, and do you remember years ago when you used to push me in a baby carriage?"

DONALD DUCK By Walt Disney

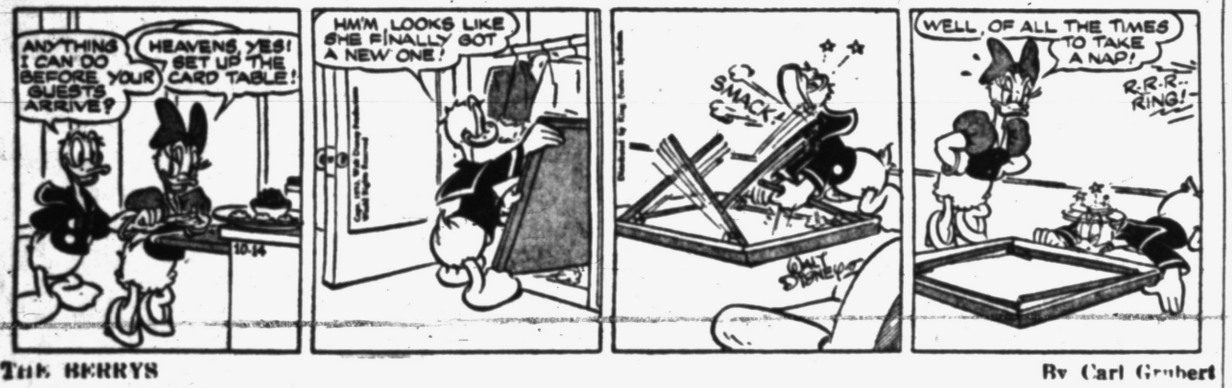

THE BERRYS By Carl Grubert



CISCO KID



GRANDMA by Charles Kuhn



FOR TRICKS OR TREATS



Give 'em Wrigley's Spearmint Gum!
Youngsters love it! Healthful, wholesome. Inexpensive, too.

Buy it by the box—

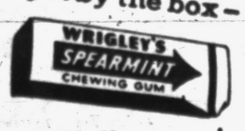

for Halloween!
AG447

No Matter What
Your Problem May Be
A Quick Action
WANT AD
Can help you solve it
DIAL FE 2-8181
Ask for the Want Ad Dept.

NANCY By Ernie Bushmiller



ALLEY OOP By V. T. Hamlin



BOOTS AND HER BUDDIES



CAPTAIN EASY By Leslie Turner



SCORCHY SMITH



FRECKLES AND HIS FRIENDS By Merrill Blosser



DIXIE DUGAN By McEvoy and Striebel



BOARDING HOUSE



GIVING THEM THE AIR Webster-Roth



Hopes for End of Lapeer Suits

State Supreme Court Rejects Another Appeal by Mutual Stockholders

LANSING (AP) — The State Supreme Court hoped wearily today it had heard the last of the receivership of the bankrupt Lapeer Farmers' Mutual Fire Insurance Association.

The case has led to rioting and bloodshed in Lapeer County.

The court rejected what it said should be the final appeal by a small group of stockholders who have fought the liquidation of the company for more than 18 years.

"There is no merit to further prolonging this litigation," the court said.

It noted that the court had issued "at least" 11 opinions in various appeals, plus decisions on motions and lesser developments, and that the trial court had issued upwards of 50 orders trying to get the case settled.

The seven holdout stockholders appealed from a lower court order permitting final payment of dividends of the receivership and the allowance of trustee accounts.

The Supreme Court said the appeal involved a reserve of $1,143.55 for expenses of the receivership and a final dividend of $5,909.55 to be paid to creditors.

Among the seven filing the appeal were Paul and Chris Ziegenhardt, who barricaded their Lapeer County farm as "Fort Ziegenhardt" and defied attempts to evict them for nonpayment of stock assessments.

The seven also included the late Mrs. Elizabeth Stevens, whose eviction from her farm in 1952 led to rioting and an assault upon the Lapeer County sheriff.

The court noted that the applicants had not filed briefs in support of their appeal and were not represented by counsel at the oral arguments.

Jay Loomises Head Chapter 226, OES

OXFORD—Mr. and Mrs. Jay O. Loomis were named worthy patron and matron respectively by Oxford Chapter 226, OES, when the unit met recently to elect officers for the coming year.

Others elected were Mrs. O. D. Valentine, associate matron; George Scott, associate patron; Mrs. George Moore, conductress; Mrs. Herbert Ziemann, associate conductress; Clossie Yetter, secretary; and Mrs. Russell Rebtoy, treasurer.

A semi-public installation of the new officials has been scheduled for Oct. 24 at 8 p. m. in Masonic Temple.

Elmwood's 1st Meeting

AVON TOWNSHIP — Elmwood School PTA will hold its first meeting of the year tomorrow at 7:30 p.m. in the school. A film on Girl Scouting will be shown and refreshments will be served by third grade room mothers.

Believed First in Michigan

Potato Grower Adopts New Harvesting Device

WATSON (AP)—Marquette County farm officials and Watson area potato growers are carefully examining a harvesting device—new to Michigan—used by Paul Van Damme to protect his crop during picking and storage.

Van Damme, county farm officials believe, is the only farmer in the area to adopt the harvesting system which pays off in speedier picking and improved quality of the cash crop.

The conventional way of harvesting potatoes is to put them into sacks in the field. The sacks then are dumped in a warehouse. This is a time-confusing process—and it's hard on potatoes.

Van Damm has licked the dumping which hurts the tender skins of newly harvested potatoes by eliminating a major portion of handling.

The Watson farmer has workers on his 40-acre farm carefully unload potatoes into wooden bins. Each bin holds 35 bushels. A tractor with a front hoist then picks up the loaded bins and lifts them onto a truck for transportation to a warehouse.

The potatoes are allowed to dry out and harden before they are placed on sorting tables. Inasmuch as the potatoes are handled by only one picker, they are in better shape when they arrive on the sorting table.

Joe Herman, Delta County agriculture agent, said the new harvesting system is in common use in Indiana. Herman says he thinks Van Damme is the only Michigan potato grower to use the method.

Bloodmobile Visits Romeo on Thursday

ROMEO—The Red Cross Bloodmobile will be at Rome High School tomorrow from 2 to 5 p.m. and from 6 to 8 p.m., blood program officials have announced.

Mrs. Stuart L. Card is chairman of the blood bank. She is assisted by Mrs. Coleman Davidson, donor chairman; Mrs. Edgar Priest, staff aide chairman; and Mrs. Joseph Jelsch, canteen chairman.

Also assisting in the present program will be members of the high school Future Nurses Club. The Monday Club will supply refreshments for the canteen.

Persons in the Romeo area who want blood from the bank are being requested to contact Mrs. Card at 311 St. Clair.

225 FFA Delegates Attend GM Breakfast

GMC Truck and Coach Division of Pontiac was breakfast host today to state delegates attending the Future Farmers of America Silver Anniversary Convention in Kansas City.

About 225 FFA delegates, contest winners, national FFA officers and national and state FFA advisers attended the breakfast, which was followed by a brief program. The breakfast was the third time GMC Truck has been a convention host to FFA delegates.

Heading the GMC Truck officials at the convention is Philip J. Monaghan, vice president of General Motors and division general manager. Those who accompanied him are R. C. Woodhouse, division general sales manager; W. W. Edwards, supervisor of service training; J. M. Gilroy, western regional sales manager; and B. W. Crandell, director of public relations.

Drayton Pastor to Write Column for Magazine

DRAYTON PLAINS—Mrs. W. J. Teewissen Jr., wife of the pastor of Community United Presbyterian Church here, has been assigned a weekly page in the denominational magazine, "The United Presbyterian."

The column, entitled "You and Your House," is concerned with matters of the home and religious living. The assignment resulted from a successful series which appeared earlier in the magazine.

Guadalupe, rising to a height of 8,751 feet, is the tallest mountain in Texas.

200 Attend Meeting at Milford School

MILFORD — More than 200 residents were present at the first Milford PTA meeting Monday night in the high school gymnasium.

New president Carl Hanna introduced staff officers. Arthur Berklund, elementary principal, presented teachers from his division and 25 teachers were introduced by Erwin Johnson, high school principal.

Chloride treatments will be given again this year by Dr. Robert Lawrence, Mrs. Gordon Caulkins of the health and safety committee announced.

Lawrence Brandeberry, school board secretary, reported that progress on school building in the Huron Valley area would permit classes to be held on full-days beginning next week.

9 Departments Put On Fire Fighting Display

SOUTH LYON—Some 75 firemen from nine area departments last week took part in a fire fighting demonstration as part of the local observation of Fire Prevention Week.

Taking part were men from Whitmore Lake, Novi, New Hudship, Salem, Superior Township, House of Correction and South Lyon.

The demonstration on extinguishing gasoline and oil blazes featured the use of a dry powder chemical developed by a Detroit firm.



JOHN H. RIDGWAY

Northside Community Club elected John H. Ridgway president at its meeting Tuesday night in Pontiac Fire Station No. 3. Other officers are F. J. Temple, vice president; William T. Childers, secretary and Frank Cahoe, treasurer.

Pair Repeat Vows in Rite at Bad Axe

CASS CITY — First Baptist Church at Bad Axe was the scene Saturday for the wedding of Miss Arlene Lane of Detroit, former Cass City resident, and Donald McConnell.

The bride is the daughter of Mr. and Mrs. Ray Lane of Detroit, and the bridegroom is the son of Mr. and Mrs. Vernon McConnell of Cass City.

Attending the couple were the bride's sister, Mrs. John Shunk of Bad Axe, and Leigh McConnell, bridegroom's brother of Detroit.

A reception in the church parlors for the 5 guests followed the wedding.

After a honeymoon in northern Michigan, the new Mr. and Mrs. McConnell will live in Detroit.

County Calendar

Lake Orion

Women's Department of Reorganized Latter Day Saints Church, Lake Orion, will serve a ham dinner at the church tomorrow. Serving will begin at 7 p.m.

Lake Orion Methodist Church WSCS will meet tomorrow at 7:30 p.m. in the church. Refreshments will be served by executive board members.

Lum

Local WSCS group will meet tomorrow at the home of Mrs. Basil Watt.

Drayton Plains

St. Martha Guild of St. Andrew's Episcopal Church will meet tomorrow at the home of Mrs. Raymond Dobson of 3418 Loon Lake Shore. The meeting which will feature sewing for the upcoming bazaar, is slated to begin at 10:30 a.m.

Waterford Township

Women's Club will meet for a potluck dinner tomorrow at 6:30 p.m. at Community Activities Building. Business meeting will be held at 8 p.m.

Waterford

Waterford Sunday School Council will meet tomorrow at 7:30 p.m. at Community Church.

Keego Harbor

Keego-Cass Women's Club will hold a card party at the home of Mrs. Royal Pasik, 1120 Cass Lake Rd., tomorrow at 8 p.m.

County Births

Oxford

Mr. and Mrs. Floyd Boat announce the birth of a daughter, Helene Francis, Monday at Pontiac General Hospital.

Announcing the birth of a daughter, Jill Ann, are Mr. and Mrs. John Edman of Detroit. Mr. and Mrs. Edwin Turner of Oxford are the grandparents.

Drayton Plains

Mr. and Mrs. Norman Cheal of Roseberry court announce the birth of a daughter, Mary Elizabeth, Oct. 12.

Accused Killer Being Returned

John W. Wable Waives Extradition, Denies He Is 'Turnpike Phantom'

ALBUQUERQUE (AP) — John Wesley Wable, accused of being the murderous "phantom of the turnpike," started the long road back to Pennsylvania today.

The 24-year-old former Army man was to leave for Pennsylvania under the custody of Westmoreland County detectives.

Wable is charged with the deaths last July of truckers Harry F. Pits, 39, Bowling Green, W. Va., and Lester B. Woodward, 39, Harrisburg, Pa. Both were shot in the head and robbed while sleeping in their trucks.

The prisoner in a statement yesterday protested his innocence. He said that he was a "pusher" of counterfeit money and that the man who supplied the bogus bills borrowed his foreign-made .32 pistol which was used in the killings.

Wable waived extradition. He said he wanted to "clear his name" of blame in the July killings on the turnpike.

Wable was arrested in Belen, N. M., after a 20-mile, 96-mile-an-hour chase in a stolen Pennsylvania car following a holdup of an Albuquerque gas station in which he and two companions allegedly took part.

Finding of the pistol and a hocked watch in a Cleveland pawn shop put police on his trail. The watch belonged to one of the truckers who was shot in the head but who is recovering.

Funeral Service Set for Wixom Airman

WIXOM—Service for A 2 C Earl O. Davis, 21, who was killed in action in Korea, will be 2:30 p.m. Friday at Richardson-Bird Chapel, Walled Lake, with burial in Wixom Cemetery.



Born in Hartland Township, Davis was a 1949 graduate of Walled Lake High School and had been employed by Handling Equipment Co. of Wixom.

Surviving are his widow, Marilyn, a child, Lynn Sharon; his parents, Mr. and Mrs. Ernest Davis; two sisters, Mrs. James DuFresne of Wixom and Katherine at home; and his great-grandmother, Amanda Engleman of Wabash, Ind.

New Company to Make Auto Parts at Saginaw

SAGINAW (UP)—Saginaw Wire Products Corp. will begin construction of a new plant on a 10-acre site southeast of here within two weeks.

The newly organized firm will make automobile parts for seats, cushions and ceilings. Production is expected to start in January.

Dryden Girl Weds Berkley Man Saturday

DRYDEN — Miss Lora Janet Brooks became the bride of Frederick A. Slingerland in a quiet double ring ceremony Saturday at Dryden Methodist Church.

The bride is the daughter of Mr. and Mrs. Lee Brooks of Dryden, and the bridegrooms mother is Mrs. Betty Seater of Berkley.

For the wedding, the bride chose a blue mist crepe street-length dress with rose accessories. She carried white roses and carnations.

Attending the couple were the brides sister, Mrs. Vennie Kramer of Lapeer; and Fred Stayhue Jr.

A reception for guests was held at Old Mill in General Squires Park after the rites.

After a short honeymoon to Niagara Falls, the newlyweds will live in Albuquerque, N. M., where the bridegroom is serving with the Air Force.

County Deaths

Mrs. Isabelle Rowe

CLAWSON — Service for Mrs. Arthur (Isabelle) Rowe, 69, of 203 Charlevoix Ave., will be 2:30 p.m. tomorrow at Sullivan and Son Funeral Home, Royal Oak, with burial in Oakview Cemetery. She died Monday.

Surviving are her husband; two sons, Clarence G. of Detroit and Gordon W. of Melvindale; three daughters, Mrs. Mildred Mellott of Ferndale, Mrs. Dorothy Paasse and Mrs. Kathryn Morrone of Clawson; two sisters and five grandchildren.

Lee H. Perry

HOLLY — Service for Lee Howard Perry, 77, of 816 Broad St., Rose Township, will be 2 p.m., Friday at Dryer Funeral Home, Holly, with burial in Lakeside Cemetery. He died yesterday at home.

Surviving are his widow Myrtle; a daughter, Mrs. Dudley Chamberlin of Flat Rock; a son, Donald, at home; a sister, Mrs. Jessie Painter of Detroit; three grandchildren and two great-grandchildren.

Mrs. Alice Harden

AUBURN HEIGHTS — Service for Mrs. David (Alice) Harden, 72, of 3157 Washington St., is pending at Pursley Funeral Home. She died at home yesterday after a one-year illness.

Surviving besides her husband are three sons, John and Ira of Auburn Heights and William of Rochester; a daughter, Mrs. Mary Bertram of Grosse Ile; a sister and two brothers in Owensville, Ind.

Japanese Spokesman Calls Communist Bluff

TOKYO (AP) — A foreign office spokesman said today Japan will not establish normal relations with Russia and Red China as long as they take the attitude that Japan is "a tool of imperialistic America."

The spokesman, Kaoru Hayashi, told newsmen that leaders of the two Red nations condemn Japan *as a tool of the United States, but* at the time seek Japanese trade and express hope for "the rise of a healthy situation in Japan."

Letters Probe Juvenile Crime

U. S. Investigators Send 2,000 Questionnaires to State, City Officials

WASHINGTON (AP) — Senators investigating juvenile delinquency said today they have sent more than 2,000 letters to state and local officials and others seeking information on the extent of the problem and possible remedies.

Questions asked in the letters range from the use of narcotics by teenagers to the effects of radio and television programs and comic books.

Sen. Hendrickson (R-NJ), chairman of the juvenile delinquency subcommittee, said the information will help to lay the groundwork for public hearings, expected to start here early next month.

Twenty cities from coast to coast have been listed by the subcommittee as possible sites for hearings intended to focus public attention on youthful lawlessness and delinquency.

The letters sent out by Hendrickson said the subcommittee "fully appreciates that it cannot carry out research which would add new knowledge to the field."

"However," the senator added, "it does hope to make a substantial contribution by publicizing the best available knowledge as to the prevention and treatment of juvenile delinquency and youthful offenses and by turning the spotlight of public attention upon existing problems."

The subcommittee asked if any increase in the use of drugs by juveniles had been noted. Another question was whether "juvenile gangs, radio, television, comics, pornographic materials, exploitation by adults, including recruitment of juveniles for vice and organized crime" are factors contributing to delenquency.

Six 50-Year Members Honored by Grange

ORTONVILLE — Six members with 50 or more years of service were honored at a meeting of the Brandon-Groveland Grange Saturday.

They were Mrs. John Leece, Mrs. Charles Vantine, Mr. and Mrs. Sam Wolfe and Mr. and Mrs. Leman Huff.

Immanuel Johnson, recently returned from a European trip, showed pictures of the countries he visited.

Expects New Pastor to Take Over Nov. 1

PONTIAC LAKE — W. J. Teeuwissen Jr., pastor of Drayton Plains Community United Presbyterian Church, announced today that the probable date for the first service of the Rev. Roy Lambert at the Pontiac Lake church would be Nov. 1.

Rev. Lambert is the newly appointed pastor. Rev. Teeuwissen will be guest preacher Sunday, Oct. 18, at 9:30 a.m.

Unveil Method of Dehydrating Sweet Corn

CHAMPAIGN, Ill. (UP) — The University of Illinois today announced development of a dehydration process which will preserve sweet corn indefinitely.

Food technologist A. I. Nelson, who headed a three-year research process sponsored by the Army, said the process will make it possible to dehydrate corn on a large commercial scale for the first time.

The corn is cut from the cob, blanched in steam, air-cooled, dipped into a sulphite solution to prevent browning, and put in a drier.

Drying cuts the moisture content from 75 to 5 per cent. This reduces weight by 75 per cent and volume by 60 per cent.

Nelson said the corn will keep for six months at temperatures up to 100 degrees — and it makes "good food."

Egypt Sentences 3 More to Be Hanged

CAIRO, Egypt (AP)—Egypt's revolutionary court returned three more death sentences today against persons convicted of "high treason and espionage against Egypt."

Those sentenced today to hang were Boulos Maximos Soucha, Alfred Awad Mikhail and Mohammed Ezzat Ragheb.

Two other Egyptions have been sentenced to death on similar charges in the treason trials under way since Sept. 26. One, Mohammed Sabri Aly, was executed yesterday. The sentence of the other, former Premier Ibrahim Abdel Hadi, was commuted to life imprisonment.

All were accused of spying for a foreign power. The trials are being held in secret and the foreign country has not been identified publicly.

Appoint 2 Deputies in Avon Township

ROCHESTER—Ervin Cram and Harold Walker, both Avon Township residents, Monday night were appointed special part-time deputy police.

The action came at a special meeting of Avon Township Board.

The board also instructed township attorney L. R. Bebout to draw up an ordinance regulating the abandonment of iceboxes and refrigerators. The ordinance will be studied at the next regular meeting of the board.

School Officers Elected at Brandon Township

ORTONVILLE — Faculty members of Brandon Township Schools met Monday and elected officers for the coming year. They are:

John Hunt, president; Burl Glendening, vice-president; Mrs. Hazel Hill, secretary-treasurer; and Cleo Cowles, assistant secretary-treasurer.

Death Notices

DAVIS, EARL A., Airman 2nd class, Wixom, Mich., age 21, beloved husband of Mrs. Marilyn Davis, dear son of Mr. and Mrs. Ernest Davis, dear father of Lynn Sharon Davis, dear brother of Mrs. James Du Fresne and Katherine Davis. Funeral service will be held Friday, Oct. 16, at the Richardson-Bird Chapel, Walled Lake, at 2:30 p.m. with Rev. Mr. Young officiating. Interment in Wixom Cemetery. Airman 2nd class Davis will lie in state at the Richardson-Bird Funeral Home, Walled Lake.

DEMSKI, OCT. 13, 1953, THOMAS, Detroit, age 78, beloved father of Mrs. Stella A. Warrington, dear brother of Gustave, Anthony and John Demski. Funeral arrangements will be announced later by the Pursley Funeral Home.

HARDEN, OCT. 13, 1953, ALICE, 3187 Washington St., Auburn Heights, age 72, beloved wife of David Harden; dear mother of John, Ira and William Harden and Mrs. Mary Bertram; dear sister of Albert and Homer Abrams and Mrs. Clara Heldt. Mrs. Harden will lie in state at the Pursley Funeral Home after 7:00 p.m. this evening. Funeral arrangements to be announced later by the Pursley Funeral Home.

MORRISON, OCT. 1, 1953, ALICE Lillian Judson, 37 Edward St., age 87, beloved mother of Herbert T., Gerald, Warren and Floyd Morrison, Mrs. Alice Gooch, Mrs. Mabel Olson, Mrs. Ruby Swanson and Mrs. Doris VanEyck. Funeral arrangements to be announced later by the Pursley Funeral Home.

VEAZEY, OCT. 14, 1953, FRANCES D., 147 E. Iroquois, age 62, beloved wife of Daniel R. Veazey, dear mother of Richard and Dione E. Veazey, dear sister of Mrs. Harry Piercefield. Funeral service will be held Friday, Oct. 16, at the Voorhees-Siple Chapel at 2 p.m. with Dr. Marbach officiating. Interment in Perry Mt. Park Cemetery. Mrs. Veazey will lie in state at the Voorhees-Siple Funeral Home.

In Memoriam 1

IN LOVING MEMORY OF MY dear husband & father, Donald E. Allen, who passed away 1 year ago today, Oct. 14, 1952. Sadly missed by his wife, Maxine & children.

IN LOVING MEMORY OF OUR beloved father, husband and grandfather, Philip Felice, who passed away 2 years ago, Oct. 11. He had a cheery smile, a pleasant way,
A helping hand to all he knew.
He was so kind, so generous and true.
On earth he nobly did his best,
Grant him, Jesus, heavenly rest.
Sadly missed by wife, children and grandchildren.

Florists-Flowers 3

SCHAFER'S FLORISTS—FLOWERS 123 AUBURN FE 2-3173

Ambulance Service 3-A

HUNTOON
Ambulance Service
FE 2-0189
90 Oakland Ave.

Funeral Directors 4

Voorhees-Siple
FUNERAL HOME
Ambulance Service, Plane or Motor
FE 3-6378

Donelson-Johns
FUNERAL HOME
"DESIGNED FOR FUNERALS"

BOX REPLIES

At 10 a.m today there were replies at the Press office in the following boxes:

1, 3, 7, 12, 23, 28, 30, 33, 42, 45, 46, 48, 54, 56, 64, 73, 82, 88.

The Pontiac Press
FOR WANT ADS
DIAL FE 2-8181
From 8 a.m. to 5 p.m.

All errors should be reported immediately. The Press assumes no responsibility for errors other than to cancel the charges for that portion of the first insertion of the advertisement which has been rendered valueless through the error. When cancellations are made be sure to get your "kill numbers." No adjustments will be given without it.

Closing time for advertisements containing type sizes larger than regular agate type is 12 o'clock noon the day previous to publication.

Transient Want Ads may be cancelled up to 9:30 the day of publication.

CASH WANT AD RATES

Lines	1 Day	3 Days	6 Days
2	$1.25	$1.68	$2.52
4	1.60	3.12	4.56
5	2.00	3.60	5.40
6	2.40	4.32	6.48
7	2.80	5.04	7.56
8	3.20	5.76	8.64
9	3.60	6.48	9.72

Birmingham Office
Ph. Midwest 4-0844
379 Hamilton

Pile up profits through Classified ads! Sell things youre not using, rent the spare room, secure a good job! Phone FE 2-8181 for an ad-writer.

Wanted Male Help 5

Machine Operators
Experienced Only
Mult-Au-Matic
Duo-Matic
Cone-Automatic
Turret Lathe

GOOD STARTING WAGE
OVERTIME

NAPCO
DETROIT INC.
2679 DIXIE HIGHWAY

YOUNG MAN
To assist instruction engineer. No experience needed. Has promotion if you qualify. Apply in person 9 to 11 Mr. Telegraph near W. Huron.

GAS STATION ATTENDANT EXperience necessary. 42 S. Telegraph.

WANTED EXPERIENCED MEchanic, Wohlfeil Dee Engineering Sales Co. Telegraph, FE 2-4907.

BOY 16 YRS OR OLDER FOR parking attendants with ability to drive well. Bring birth certificates or affidavit from parents or legal guardian. Apply between 8 and 10 a.m. and 4 and 5 p.m. at 50 Wayne, Riker Garage.

SALESMAN
Earn over $200 week with monthly bonus settlement. No canvassing, appointments only. Car necessary. FE 4-7919, 10 to 12 noon only for appointment.

IF LAYOFFS HAVE BEEN ROBbing you of your earning power, why not consider a career in selling. We need a good man with car to call on farmers in this and nearby counties. Experience not required. Train at our expense. See Mr. Henrichs at Hotel Pontiac Wednesday or Thursday after 5 p.m.

WHITE MAN OVER 40, NOT eligible for factory work. Reply Box 89 Pontiac Press.

YOUNG MAN
For general help in architectural office. Hours 8 to 5. Monday thru Friday. Must have drivers license. Experience unnecessary. Swanson Associates, West Long Lake Rd., Birmingham.

Wanted Male Help 5

UPHOLSTERER
Experienced. Steady work. Martin's Upholstering, 204 Main St., Rochester. OL 6-2821.

WTD. PART TIME MEAT CUTter, Bloomfield Market. Call eves. MI 4-4970.

WTD GIRLS FOR CANDY COUNter and sales work. Ages 18 to 30. Apply in person to Walgreen's Drug Store.

TWO SALESMEN
$150 TO $200 WEEKLY
Fast growing local company. Car necessary. Age 27 to 55. Complete training with sales help. Opportunity for advancement. Commissions paid at once. Prefer full time men. Call FE 5-8771 for appointment.

EXCELLENT OPPORTUNITY FOR local sales representative with very large concern. Age 25-40. Guaranteed income plus bonus. Office provided. Write Box 50, Pontiac Press.

ROUGH CARPENTER FOR NEW job now budding in Birmingham. Phone evenings Valley 4-2640, or TWinbrook 2-7540.

SALESMAN, RETAIL SEWING MAchines. No canvassing. No experience necessary. 702 Pontiac State Bank Building.

YOUNG MAN TO LEARN RATES and do A & D work, typing required. Hours 10 a.m. to 7 p.m. Norwalk Truck Lines. FE 4-3807.

MAN TO SERVICE SERVISOFT water softener, must be careful driver & conscientious. Salary $286 per month, plus bonus, job references required. Apply Michigan Water Softening Service, 250 Frank St., Birmingham.

EXPERIENCED MACHINE OPERators. Rochester Gear Works, 4483 Orion Road.

EXPERIENCED GAS STATION attendant wanted, mechanical experience necessary. Willow-Way service, Long Lake & Telegraph. MI 4-8354.

NATIONALLY ADVERTISED CONcern has opening for men or women with cars. Have dealers earning up to $100 and over per week. One part time dealer earning $50 to $75 per week. Apply 150 N. Perry. Distributors Watkins Products.

METER READER
Permanent position with the city of Pontiac. Outdoor work, reading water meters. Applicants must be in good physical condition. Appointment by examination. Apply personnel office, City Hall, 52 E. Pike.

ALWAYS A GOOD JOB HERE FOR a good mechanic or a good bumper. Jack Habel Chevrolet Co.

PINSETTERS, FULL OR PART time work, white or colored, days or evenings. Must be over 18 yrs. of age. MOTOR INN REC. 2nd floor - 18 S. Perry. FE 5-6032.

WTD MECHANIC ONE WITH AT least 5 years experience, good proposition for right man, salary & commission. Chevrolet Garage, Northville.

STEADY WORK FOR GOOD block & brick men, also can use several good carpenters for steady work. Good men only need apply. Call after 6:30. EM 3-3160.

MAN FOR FARM WORK. 2090 W. Walton Blvd.

EXPERIENCED HOUSEPAINTER, interior and exterior work. FE 5-4380 after 6 p.m.

WAREHOUSE MAN STEADY work, references. Apply in person only. Standard Electric Co., 175 S. Saginaw.

Wanted Male Help 5

SALES DEPARTMENT TO REplace selling by management is being established, for expansion of nationally known small company. Initially we envision one man for planning, correspondence, and follow up from main office, preferably college graduate, preferably about 30 and preferably familiar with engineering terms; additionally one graduate engineer to handle sales technical matter and sometimes travel after familiarization with our highly engineered aircraft components. Unusual advancement opportunities. M C Manufacturing Co., 118 Indianwood Rd., Lake Orion.

AUTO SALESMAN WANTED. AGgressive & ambitious salesman to sell the fast-moving Lincoln and Mercury line of cars. See Fred Foster at 40 W. Pike St.

HOW MUCH Are You Worth?

Our salesmen decide their value, there is no limit to their earnings. Planning and working properly can pay off for you, too. We need 1 man to sell new and used Ford cars and trucks. As we said before, the pay is exceptional and you will receive the usual benefits. See Mr. Peterson today at Earl R. Millman's.

SILK OR WOOL SPOTTER MUST be experienced, apply to Mr. McPeters, Pontiac Laundry, 540 S. Telegraph, near Orchard Lake.

LOOKING FOR AN EXCLUSIVE? If you can sell, we have a new FHA item that will provide the opportunity you've been looking for. Phone FE 4-5172.

SURFACE GRINDER HAND. Nights, paid vacation, insurance and other benefits. Fleets of over. Pontiac Precision Tool Co., 62 Orchard Lake. FE 2-8391.

CARPENTERS WANTED. APPLY after 5:30, 300 Oxford, Birm.

WTD SINGLE EXPERIENCED man for farm work. Good wage, year around job. FE 7-0491.

EXPERIENCED AUTOMOBILE mechanic, 50-50 basis, guarantee, good working conditions. Apply in person, Keller-Koch Inc. (Chrysler-Plymouth), 479 S. Woodward, Birmingham.

Branch Manager Trainees

Our new expansion program requires young men to start in managerial training positions. Interesting, varied office & outside work. No selling, wonderful opportunity for lifetime career with largest company in field. No experience necessary. Attractive salary to start. Regular raises as you progress. Exceptional benefits. Secure future.

If you are looking for a job with a fine future, phone or contact

Household Finance Corporation
22750 Woodward, Ferndale
Daily between 9 & 5
Phone LI 2-6600

Wanted Male Help 5

REAL ESTATE SALESMAN. Experienced preferred. FE 4-4091 for appointment.

ARCHITECTURAL DRAFTSMAN. MI 4-8508.

Wanted Female Help 6

GRILL WOMAN, NIGHT SHIFT. Four Corner Lunch, corner of Walton & Perry.

2 GIRLS OR WOMEN, ONE FOR cooking and general housework, other for child care, laundry and some driving. Live in. Mayfair 6-2443.

WOMEN EVERYWHERE TO HOLD dress and lingerie parties. No delivering or collecting. No experience necessary. OR 3-7606.

MIDDLEAGED WOMEN IN Christian home to take complete charge. FE 5-2119.

WANTED, WOMAN PHONE CANvassers. Here's a chance to make money without leaving your home. For particulars, call Mr. Socall at FE 5-7031.

CLERKS (4) FOR GENERAL office work in leading women's apparel store. Typing experience necessary. Pleasant working conditions, 5 day week and paid vacations. Apply Jacobson's Maple at Bates, Birmingham. Call Mrs. Freeben, MI 4-6000.

BEAUTY OPERATOR • ALSO MANICURIST
More for Your Ability
BASILS OF BIRMINGHAM
223 S. Woodward
MI 4-3922

WTD EXPERIENCED MARKER for dry cleaning work. Apply Liberty Cleaners, Haynes and Hunter Blvd., Birmingham, MI 4-3222.

WHITE HOUSEKEEPER AND care for children. Live in. MY 2-4494.

GENERAL WORK MUST APPLY in person. Prince Laundry & Dry Cleaners, 5 Galaspie, Oxford.

WOMAN TO CARE FOR children in my home. Must have own transportation. Call before 3 p.m. FE 5-5304.

GOOD HOME OFFERED TO ELDerly lady to get 6 year old off to school for working mother. FE 7-0781 after 4.

GIRL FOR HOUSEWORK. STAY Sundays and holidays off. OL 2-4881 or OL 2-6874.

EXPERIENCED WAITRESS AND kitchen help. OR 3-9387.

DISHWASHER, EVENINGS. ROCco's Restaurant, 5171 Dixie Highway.

WTD CASHIER WITH GROCERY and National cash register experience. EM 3-4881.

WHITE WOMAN FOR CARE OF children, 5 day week, 6:30 to 3:30. FE 4-0743.

MIDDLEAGED WOMAN TO DO general clerking in grocery store, willing to train if not experienced, steady employment. Apply Birmingham Community Market, 130 W. 14 Mile Road.

WANTED WHITE WOMAN, 38 TO 55, for housework and care of sick wife. Modern bungalow, 2 in family. OL 2-7557.

WANTED MIDDLEAGED LADY for housework. Have 2 children 2 and 3. Stay in. FE 2-4047.

BABY SITTER, WHITE, FIVE days, visit Waterford. Call OR 3-0650, after four, o'clock.

LADIES WANT EXTRA CHRISTmas cash? Display beautiful Christmas wrap, cards & ribbons. They sell themselves. Don't miss this opportunity. Apply 130 N. Perry.

Wanted Female Help 6

MAID, GENERAL HOUSEWORK, references, FE 4-8015.

EXPERIENCED GIRL FOR GENeral and some cooking in suburban home. Start $35, live in, own bedroom, sitting room with TV, off Wednesday or Thursday and every other Sunday off. Other help employed. References required. MA 6-3091, Birmingham.

BECK CLEANERS NEEDS COUNter girls due to our expansion program. Apply in person, Beck Cleaners, 332 N. Woodward, Birmingham.

WOMAN FOR REPAIR WORK AND our tailoring department. Apply in person, Beck Cleaners, 332 N. Woodward, Birmingham, Mich.

REAL ESTATE SALESLADIES. We have openings for two salesladies. Main floor location. LAWRENCE W. GAYLORD, 136 E. Pike St.

HOUSEKEEPER WTD BETWEEN 20 and 35 years old. Capable of taking full charge. Must be good cook and hostess. Modern ranch type home in rural area, near Pontiac. Call MY 2-2781 weekdays between 9 a.m. and 5 p.m. Ask for Miss Armburst.

LADIES! NO NEED TO DO WITHout, supplement the family income with dignified pleasant work. Hours to suit your convenience, car & phone necessary. For interview call OR 3-2700.

TYPIST FOR GENERAL OFFICE work. Contact Mr. McCabe, 1214 Pontiac State Bank Building.

REAL ESTATE SALESMAN. We have opening for two salesmen. Main floor location. LAWRENCE W. GAYLORD, 136 E. Pike St.

Consumers Power Co.
Has Openings For
Stenographers

PLEASANT SURROUNDINGS & IDEAL WORKING CONDITIONS INCLUDE
Liberal Hospital & Surgical Insurance Plan
Group Life Insurance
Sick Leave
Pension

APPLY
Consumers Power Co.
28 W. Lawrence St. Pontiac

MARRIED WOMEN
Who cannot accept ordinary 8-5 job. Age 22-45. Telephone and some use of car for local driving. No collecting or delivering. High earnings. For interview ph. Mr. Green between 10 a.m. and 12 noon, MY 2-4331, Pontiac, Mich.

OFFICE GIRL FOR SMALL OFfice in Pontiac. Typing and shorthand general office 5 day week, group insurance benefits. Reply Pontiac Press Box 35 stating qualifications.

SEAMSTRESS EXPERIENCED IN dry cleaning repairs & alterations. Full time. Berg Cleaners, MA 8-3531.

Wanted Female Help 6

Women for Alterations

Part time position for energetic woman who is experienced in altering men's clothes. Must be available from 9 to 5:30 during the week and to 9 p.m. on Friday.

APPLY PERSONNEL OFFICE
Sears, Roebuck & Co.
184 N. Saginaw

WAITRESS WANTED. GOOD hours and pay. Apply in person. Dixie Spot, corner of US 10 and M15.

WANTED, MIDDLE AGED LADY to keep house for middle aged man. One who would like a good home. Write Pontiac Press Box 28.

WAITRESS
6 p.m. to 2 a.m. Apply in person only.

LADY TO CARE FOR 2 CHILdren & keep house. Live in. Call bet. 4 & 6. FE 4-9011.

EXPERIENCED GENERAL OFfice girl with good speed in typing. Shorthand not essential. Apply in person. No phone calls. See Mrs. Williams, 175 S. Saginaw.

READY-TO-WEAR SALESLADY
Experienced saleslady for women's ready to wear department. Must be neat, well spoken & energetic. Excellent opportunity for advancement.

APPLY PERSONNEL OFFICE
Sears, Roebuck & Co.

COOKING AND LIGHT HOUSEwork for family of 2. Lake Orion-Oxford district. Live in new 1 floor home. All modern conveniences. Must be able to cook and be neat, clean and congenial. Private room and bath. Oakland 8-224.

EXPERIENCED DAY COOK. Must have transportation. Call FE 3-9888 after 5 p.m.

Help Wanted 7

VERY EXCEPTIONAL OPPORTUNITY. Rawleigh business now available in S. W. Saginaw, S. E. Gratiot counties where hundreds of thousands of dollars worth of Rawleigh products have been sold by Dennis Easterling during the past 5 years and his brother and father before him for nearly 35 years. Dennis will furnish list of customers and help the right person get started. Opportunities like this seldom occur. Write Rawleigh's, Dept. MCJ-89A-EO, Freeport, Illinois.

COUPLE TO CARE FOR 2 CHILdren in exchange for room & board. FE 4-9011 bet. 4 & 6.

WANTED - STENOGRAPHER FOR for reporter position. Starting salary $4,200.00. Apply Calhoun County Probate Court, Marshall, Michigan.

COUPLE WANTED PONTIAC Rochester area. Private three room furn. apt. in exchange for part time lawn and house work. Call Mr. Chiera MI 4-8700.

SALES PEOPLE - MEN AND women. Here is an opportunity to start a thriving community business of your own. Dignified work. Hour suit your convenience. Phone days FE 3-7403.

Help Wanted 7

WANTED: CHRISTIAN COUPLE to live with and take care of elderly lady. Rent free and small salary. FE 7-6537.

Instructions 8

ROSS CHINA PAINTING STUDIO, day and evening classes. Supplies and imported white china. Keego Harbor, 3140 Pridham. FE 7-6197.

YOUNG TEACHER STUDYING IN Europe wishes to teach French & Greek. OR 3-9028.

ACCORDIONS LOANED FREE TO beginners. Lessons given at your home by experienced teacher. OR 3-8468.

Work Wanted Male 9

PART TIME WORK EVENINGS and week ends. A family man. Call after 5 p.m. MI 4-8033.

HIGH SCHOOL BOY, 16, WANTS work after school and weekends. FE 4-4694. Call after 4.

MARRIED MAN WANTS FARM work by month or week, 4 years experience, furnished tenent house preferred. No children. FE 5-9018.

CARPENTER WORK WANTED, New or remodeling. FE 5-9737.

MAN WANTS PART TIME GAS station or other work. Mornings. FE 5-6760.

APPLIANCE MAN WANTS PART time work. FE 2-0239.

BOY, 17, WISHES WORK OF ANY kind. FE 5-0376, 93 West Tennyson.

CARPENTRY OF ALL KINDS. FE 5-8964.

MAN WITH PICKUP TRUCK wants any kind of hauling. Call OR 3-0644.

EXPERIENCED GAS STATION attendant also licensed chauffeur. FE 4-9837.

JANITOR JOB OR WORK OF ANY type. FE 4-9440.

CABINET MAKER & CARPENTER. Kitchens a specialty. FE 2-2532.

CARPENTER WORK WANTED, part time only. FHA Ter

Work Wanted Female 9A

WOMAN WANTS WASHINGS & ironings done in my home. Work guaranteed. FE 2-7778.

COLORED LADY WANTS WORK in restaurant, nights or days. FE 5-9078.

COLORED LADY WISHES DAY work. FE 5-9078.

Massage for Shut-ins

Invalids, those suffering from arthritis, rheumatism, stroke patients, or poor circulation, we'll come to your home. FE 4-4131.

MIMEOGRAPHING, TYPING, themes, dissertations, secretarial work. EM 3-3842.

IRONING DONE IN MY HOME. $3 bu. FE 5-7119.

IRONINGS WANTED FE 2-1717

SEWING OF ALL KINDS, MENDing, button holes, etc. FE 5-6303.

CAPABLE WOMAN WANTS DAY work, 3 days a week. FE 4-9196 or FE 5-6668 mornings.

SEWING & MENDING, IRONING FE 5-6278.

COLORED GIRL WANTS 3 DAYS a week, $7 day, plus car fare. FE 4-1135.

COLORED GIRL WISHES HOUSEwork, 5 days week. FE 4-5894.

COLORED GIRL WANTS DAY work 5 or 6 days per wk. FE 4-9340. Call after 6.

EXPERIENCED STENOGRAPHER desires position with evening hrs. Write box 94, Pontiac Press.

WANTED IRONINGS TO DO IN my home. $3 a bushel. FE 5-5977.

TYPING AND SMALL BUSINESS bookkeeping done in my home. FE 3-6278.

WASHINGS & IRONINGS. CURtains, neat, right prices. FE 5-6398.

REFINED WOMAN WISHES BABY sitting, available any time. FE 2-6019.

Laundry Service 11

LACE CURTAINS, PLAIN OR ruffled, beautifully finished. Pontiac Laundry. Phone FE 2-8101.

CURTAINS, WASHED & IRONED. Low prices, Guar. FE 5-6804.

FOR FAMILY LAUNDRY SERVice phone Pontiac Laundry. FE 2-8101.

Painting-Decorating 11A

A-1 PAINTING — WORK GUARanteed. Free estimates. Phone FE 7-8336.

WOMEN WANT WALL WASHING, painting. OR 3-2284.

Painting & Wall Washing

Free Estimates Reas. FE 2-2706

CLEAN & EFFICIENT INTERIOR decorating. Expert mechanics. FE 5-9774.

PAPERING, PAINTING, WALL washing. Paper removed. Charles White. Leave message at OA 5-3650 or OR 3-9093.

PAINTING, INSIDE & OUT. FREE estimates. FE 3-4137.

PAINTING, A-1 WORK, GUARanteed, FE 2-4315.

WALLPAPERING AND PAINTING Call for est. FE 4-0255.

INTERIOR AND EXTERIOR painting and decorating, guaranteed. FE 4-0859.

PAINTING & DECORATING, paper removed, free estimates. FE 4-6918.

Wall Washing & Painting

Free estimates. Reas. FE 5-2211

INTERIOR & EXTERIOR PAINTing. FE 7-6596, FE 5-0242.

PAPERING, PAINTING REF. FE 5-4520.

Moving & Trucking 12

FOR FAST, EFFICIENT PICKUP & delivery & light hauling at reasonable rates call FE 7-0758 anytime.

CALL DICK FOR TRUCKING CHEAPEST RATES IN TOWN. FE 5-4806 ANYTIME.

TRUCKING & HAULING, ¾ TON truck, FE 2-3580, any time.

BASEMENTS CLEANED, ASHES & rubbish, etc. FE 5-8965.

O'DELL CARTAGE

Local and Long Distance Moving. Phone FE 5-6806.

LIGHT TRUCKING, RUBBISH AND ashes. FE 4-2296.

MAN WITH ¾ TON TRUCK WANTS work. Call any time. FE 4-8431.

FOR FAST, EFFICIENT PICKUP & delivery and light hauling at reas. rates call FE 7-0758 anytime.

Trucks for Rent

TRUCKS, TRACTORS AND EQUIPMENT
½ Ton Pickups 1½ Ton Stakes and Dump Trucks

Pontiac Farm and Industrial Tractor Co.
FE 4-0461—FE 4-1442

VET WITH 2 TON STAKE TRUCK for hauling. FE 4-4068.

DUMP TRUCK FOR HIRE. FE 5-5386 or FE 7-8333.

LIGHT TRUCKING & HAULING. Reas. FE 5-8260

LIGHT AND HEAVY TRUCKING. Rubbish hauled. FE 2-0603.

SUDDEN SERVICE, ASHES RUBbish and light trucking. FE 4-6079.

TRUCKING AND HAULING WITH ¾ ton truck any time. FE 3-9296.

VOLLMAR MOVING AND STORage, Agents for N. American Van Lines. Large vans anywhere in United States. Quick service. FE 5-8562, 341 N. Perry.

HAULING OF ANY KIND, REAsonable, FE 2-6857.

SMITH MOVING

Van or Pickup Service. FE 4-4894.

INCINERATOR SERVICE, ASHES rubbish, shredded black dirt. Peat top soil. FE 5-0448.

Garden Plowing 12A

PLOWING & FITTING, ALSO complete landscaping. FE 5-5386 or FE 7-8333.

WTD. PLOWING, DISCING, DRAGging, leveling, hay & weed mowing. Jaycox, FE 4-9097.

Business Service 13

PLASTERING

FE 5-0626, FE 5-0925, LEO LUSTIG

ELECTRIC MOTOR SERVICE, REpairing and rewinding. 218 E. Pike. Ph. FE 4-3981.

FREE ESTIMATES ON NEW FURnaces, oil, coal or gas. Repairing and cleaning. OR 3-9593.

EAVESTROUGHING

Bryan F. French. FE 5-6073
Warm air heating & sheet metal

STEAM CLEANING

All types of steam cleaning done. Pontiac Farm and Industrial Tractor Co. FE 4-0461, FE 4-1442.

EAVESTROUGH

New repairs, cleaning. Novak Co. FE 5-0723.

McGOWAN ROOFING
We specialize in gutters & canvas decks. Free estimates. OR 3-7044.

SLEEPING RM. FOR TWO. 1701 Baldwin. FE 4-2970.

A&B TRENCHING

Footings, water lines, field tile. FE 5-6961.

MCGOWAN ROOFING
We specialize in gutters and canvas decks. Free estimates. OR 3-7044.

ACE TREE SERVICE REMOVAL. Free est. FE 2-7188, OR 3-2304.

SAWS

MACHINE SHARPENED
MANLEY LEACH, 10 BAGLEY ST.

RELIABLE PUMP SERVICE

repairs and installations Day or night, FE 5-3492.

EXCAVATING, GRADING, BULLdosing, road bldg. Ph. FE 2-5422.

ACE TREE SERVICE REMOVAL. Free est. FE 2-7188, OR 3-2304.

PIANO TUNING AND REPAIRING. Call Frank Boeberitz, FE 4-7546.

JOHN'S TRENCHING

Footings, water lines, and septic and drain tile lines. FE 7-8643.

TREE TRIMMING & REMOVAL. Free estimate. FE 4-8805, FE 7-8628.

ALL MAKES OF FOUNTAIN PENS repaired by factory trained men at our store. General Printing & Office Supply Co., 17 W. Lawrence St. Phone FE 3-0135.

EXPERT TREE TRIMMING & REmoval. Ph. FE 5-6593, OR 3-2000.

EXPERT TREE TRIMMING & REmoving. FE 7-6822

BLOOMFIELD WALL CLEANERS. Walls and Windows Cleaned. Ph. FE 2-1631.

SUBURBAN SEPTIC TANK CLEANers, Lake Orion, MY 2-3842.

Business Service 13

ELECTRICAL
SEWER CLEANING

Sinks, Sun. Service. Ph. FE 4-2012

CHRISTMAS CARDS WITH YOUR picture, 2 doz. $1.80. FE 7-6908.

APPLIANCE SERVICES

We service all makes of refrigerators, washers, radios, cleaners, and all types of small appliances.

ROY'S, 96 Oakland Ave. FE 2-4021

WELDING AND WASHING Machine repair. 408 Elm. FE 4-9206.

Landscaping 13A

ROTO TILLING

Garden and lawn work. FE 2-5631.

WHY RAKE YOUR LAWN? WE sweep lawns and take care of lawn leaves. Just call FE 2-3409.

GENERAL LANDSCAPING, EXperienced Pruning, cleaning, light plowing. FE 4-9689.

CUSTOM MOWING: LIGHT, MEDium, heavy power equipment, quality work. General landscaping. Ask for Ted at FE 4-0461.

ROTO-TILLING
FE 5-7000

SODDING, SEEDING, TREE planting, complete landscaping. FE 4-1196.

CRANE'S LANDSCAPE SERVICE. Complete lawn building and maintenance.
FE 7-8333 FE 5-5386

Upholstering 13C

SLIP COVERS, DRAPES & BEDspreads. Your material. FE 5-6797.

FURN. REFINISHING REPAIR. Antiques a specialty. FE 5-7332.

MAKERS OF CUSTOM BUILT furniture, upholstering. 34 South Telegraph.

Thomas Upholstering

Phone FE 5-8888

CORNICES, DRAPERIES, SLIPcovers materials Beadle. FE 5-1927.

SLIP COVERS, CUSTOM MADE. Ruth Kellogg. FE 2-6340.

EAKLE'S CUSTOM FURNITURE upholstering 8174 Cooley Lake Rd. EM 3-2641.

Television Service 14A

TUCKER'S TV SERVICE
Honest, reliable service
352 E. Beverly
FE 4-3690

M. D. M. TV SERVICE. AFTER 5 p.m. call FE 5-6727

DAY, NIGHT, SUN TV SERVICE. $3.50. FE 5-1296. FE 5-8390.

M. J. STRAKA

FOR THE BEST IN TV SERVICE Call Featherston Radio. 20 years experience. FE 2-6845

GUARANTEED TV REPAIR: ANY make. FE 4-9736. ANDY CONDON'S Radio & TV Service.

HOME SERVICE CALLS — $3.50 DAY OR NIGHT

MITCHELL'S TV

109 N. Saginaw FE 2-2871

FOX TV. & RADIO SERV. SERV. call $3.50 Cor. Hatchery & Airport Rd., OR 3-1647. FE 7-7598.

Building Service 15

PLUMBING HEATING REPAIRS, alterations. J. E. Wernet. FE 2-7840.

CEMENT WORK RES. AND comm. free estimates. Raymond Commins, FE 4-9366.

TRENCHING FOR FOOTINGS, water lines and sewer lines. OR 3-7640.

JOS. FLEMING, FLOOR LAYING, sanding, finishing. 155 Edison Ph. FE 2-4405.

PATCH PLASTERING SPECIALTY. Plastering, sheet rock filling. FE 5-0367.

FLOOR SANDING, LAYING, FIN. R. Gardner, 491 Central. FE 2-7519

COMPLETE REMODELING AND modernizing service. Attic rooms, recreation rooms, dormers, additions complete apartment alterations custom building. F. H. A. financing. FE 4-5476.

FLOOR LAYING, SANDING AND finishing. 16 years experience, Modern equipment. John Taylor. Phone FE 2-0424.

BRICK, BLOCK AND CEMENT work. Also chimneys. No job too large or too small. Guaranteed work. Ph. FE 4-8894.

POURED CONCRETE BASEments. Why build with blocks? Get our bid too! OR 3-7184.

CROWDED FOR SPACE? CALL FE 4-8894 for free estimates on under house basement.

BLOCK AND CEMENT WORK FE 2-4855

EAVESTROUGHING

Cool, oil & gas burners. McLain Sheet Metal. FE 4-5051.

IF YOU HAVE ONE OR MORE homes to build or alterations & repair, call FE 5-9057.

GUARANTEED ROOFS, ALL kinds. Est. 1916. J. A. Rucinski, 353 N. Cass. FE 2-3021. FE 2-8946

BLOCK, BRICK, CEMENT WORK and fireplaces. FE 2-2468.

GENERAL BUILDING REPAIR. Brick, stone and cement work. FE 4-2290.

CARPENTER & CABINET WORK. Free estimates. MAple 5-9221.

COMPLETE LINE OF MASONRY brick, block & stone. FE 5-3004.

SHEET ROCK FILLING. PATCH plastering and plastering. FE 5-0367.

R. G. SNYDER, FLOOR LAYING sanding and finishing. Phone FE 5-6533.

MASON & CEMENT WORK, FREE estimates on our work guaranteed. OR 3-9402. A. J. Webster & Son.

WTD. PLASTERING, NEW AND repair work. Call eves. FE 2-2936.

CEMENT WORK, BLOCKS, porches, fireplaces, and sea-walls EM 3-4879.

HOUSE MOVING & RAISING. Phillequin L. A. Young. FE 4-8450

CUSTOM BUILT CABINETS. Free estimates; also floor & wall tiling Phone OR 3-7530.

TERRAZO, RUBBER, CERAMIC tile, flagstone. Commercial and residential. F.H.A. terms. ELLIS BUILDER FE 2-2671.

CARPENTRY, BLOCK, CEMENT work, etc. FE 5-0782.

Builders' Supplies 16

NO MONEY DOWN

Are you tired of living in a basement or an incomplete house? We will finance building materials.

WRIGHT OR VALUET

222 S. Telegraph FE 5-0693

PLUMBING AND HEATING H. S. Compton & Son FE 4-3767 OR 3-8839

Typewriting Service 17

TYPEWRITERS AND ADDING MAchine repairing. Expert work. General Printing and Office Supply Co., 17 W. Lawrence.

TYPEWRITERS RENTED
Mitchell's, 123 N. Saginaw St.

Dressmaking-Tailoring 18

DRESSMAKING ALTERATIONS, suits, coats, dresses. FE 4-7074.

REWEAVING EXPERTLY DONE. Suits superbly tailored. FE 5-3792.

TAILORING SUITS, COATS AND remodeling, alterations. FE 2-2634. Edna Warner.

Chiropodists 20

MAURICE THOME, D. S. C.
1203 Pontiac State Bank Bldg.
FE 2-7071.

Photo-Accessories 20A

SPECIAL! 8x10 PTD. PORTRAIT $5. LoPatin Studio. FE 4-7391

PORTRAITS—FRAMES—COPIES Weddings—Formal & Candid. LoPatin Studio, 12 E. Pike. FE 4-7391

THE HOME PHOTOGRAPHER — baby portraits, family groups, wedding. Photo copying a specialty, write to P. O. Box 6, Bloomfield Hills FE 7-6131

Lost and Found 21

LOST — LADY'S BROWN LEATHer billfold Thurs. downtown. Notify Miss Ferris, Connolly Jewelers.

LOST — IN COMMUNITY BANK, black velvet purse. Please return, reward offered. FE 4-7652.

LOST — MEN'S GLASSES PINK plastic frames. Believed lost Thursday near Community Natl. Bank. Phone Empire 3-5847 evenings.

LOST — WALLET, HAND COLored and carved, containing license, social security card, finder please return papers. Charles Hunt, 148 Glenwood Ave.

$50 REWARD
Brittany Spaniel, white & tan, lost in vicinity Long Lake & Middlebelt. Please call MA 6-2696.

Lost and Found 21

LOST: BEAGLE HOUND, WHITE, black and brown, in vicinity of Dexter and Walton. FE 7-6589.

LOST: RED AND WHITE COCKER Spaniel in vicinity of Cora Bailey School. Child's pet. Reward. FE 5-5478.

LOST, GRAY GLASSES ON AUburn ave, about 3 days ago. FE 2-3569

LOST RUST COLOR MALE COLLIE vicinity Oakland & Johnson. FE 5-0985.

LOST — MAN'S BILLFOLD WITH sum of money and important papers Sat. afternoon in Simms. Reward. MA 5-4797, 9560 Hadley Rd., Clarkston.

LOST: BLUE STONE CLASS RING with "K" on it. FE 4-3384.

LOST LABRADOR RETREIVER. 14 months, black male. Lost Friday Orchard Lake area. Reward. M. W. Thom. FE 7-9429

LOST BOXER PUPPY, CHILD'S pet, 6 months old. Fawn and white collar, and white front paws. Liberal reward. Greene Penley Jr. 521 Snell Rd., Rochester. OL 1-5087

6 MOS. OLD BROWN, WHITE & black mongrel puppy. Lost in vicinity of Keego Harbor. Answers to "Tippy." Reward. FE 4-0513, between 9 a.m. and 5 p.m.

Notices and Personals 22

JULY 1st

Our outboard motor repair department was loaded. Now we have time to give your motor a first class tune up for next spring.

WHY

wait until you need it to bring it in? ? ?

Slaybaugh's

630 Oakland Ave. FE 4-0824

WOULD PARTY IN PICK-UP truck involved in an accident with '53 Pontiac at Walton and Perry, Sat. evening, Oct. 10th, please contact this number, FE 4-0281.

ON AND AFTER THIS DATE, Oct. 14, 1953, I will not be responsible for any debts contracted by any other than myself. Wesley Dinnis, 2491 Fordham, Keego Harbor, Mich.

HAVE A TOY PARTY IN YOUR own home, reserve your date now, limited openings. EM 3-2210.

GLEAMING GLAMOROUS GLAXO linoleum coating glorifies colors. Ends waxing. Wells Notions.

MRS. SPENCE CALL FOR YOUR cleaning. Rose Cleaners.

ON AND AFTER THIS DATE, Oct. 13, 1953, I will not be responsible for any debts contracted by any other than myself. Roland C. McLane, 34 Bellevue St., Pontiac, Mich.

FERRIER MASSAGE STUDIO — Treatments at home by appointment. Call EM 3-2631.

BUY MOTHER A WELCOME DOOR stop for Christmas. Beautiful bustle type dolls, all colors and styles. Order now. FE 5-7739.

ON AND AFTER THIS DATE Oct. 13, 1953, I will not be responsible for any debts contracted by any other than myself. Rolland Dean McMahan, 6507 Cooley Lake Rd., Pontiac, Michigan.

Are You Too Fat?

Reduce easy, safe, fast, absolutely drugless methods. Our treatments are also wonderful for relief of arthritis, rheumatism, poor circulation etc. Let us help you today. FE 4-4131.

SCIENTIFIC SWEDISH MASSAGE 72 ELM ST. FE 4-2851

DAINTY MAID FOR SUPPLIES. Mrs. Burnes, FE 2-8814, 93 Mark.

Reward!

For the whereabouts of Randolph Whittaker, formerly of 596 Yvada St. Phone FE 5-4444 before 5:30 p. m.

SHUT-INS, HAVE YOUR EYES examined at home. Dr. Harold Bussey, optometrist. FE 4-5211.

KNAPP SHOES

FE 5-6720.

ANY GIRL OR WOMAN NEEDING a friendly adviser, contact Mrs. Vernon Vie. Ph. FE 2-8734. Confidential. The Salvation Army.

HOME MADE BREAD ROLLS, cookies, etc. FE 3-7373.

100 WEDDING INVITATIONS $6.50. Printed napkins. 3 day service. Sutherland Studios, 18 W. Huron.

MON., TUES. & WED. COLD Waves, $5.50 complete. Dorothy's, FE 2-1344.

FOR YOUR RADIO SUPPLIES & parties. Call OR 3-2700.

Wtd. Children to Board 25

WTD. PRE-SCHOOL CHILDREN. Licensed home. By day or week. Good home. Excellent care. OR 3-8539.

DAY CARE FOR CHILDREN UNder 5, licensed, vicinity of Cass-Elis. Lake Rd. FE 2-7330.

WILL CARE FOR 2 CHILDREN. Part or full time. Metamore 67F5.

DAY CARE, AUBURN HEIGHTS. By day or wk. FE 7-0637.

NEW BORN OR YOUNG BABY. Full time mother's care. OL 6-1007.

Share Living Quarters 26

YOUNG WOMAN WITH CHILD wishes to share 3 bedroom suburban home with working woman. Child welcome. OR 3-7924 or, OR 3-6139.

SHARE MY HOME WITH COUPLE who will care for 2 small children. FE 4-6572.

EMPLOYED LADY WORKS DAYS will share home with couple on afternoon shift. FE 2-1821. Evenings FE 4-9611.

Wtd. Household Goods 27

ONE OF PONTIAC'S LARGEST furniture buyers, cash waiting. FE 4-7881.

WTD.: CEDAR CHEST

Must be in excellent condition. Maple wood preferred. FE 2-2095

LET US BUY IT OR AUCTION IT for you. OA 8-2681.

WANTED TO BUY: ALL TYPES of furniture. Ph. FE 2-5523.

FURNITURE NEEDED

Entire home or odd lots. Get the top dollar. Will buy outright or sell it for you. B B Community Sale. Ph. OR 3-2717

NOTICE — IF YOU WANT TO GET the high dollar for your furniture, we either buy it or auction it for you. Call L & S Sales Co. FE 7-0783.

APT. SIZE GAS STOVE OR LARGer. FE 4-7772

Wtd. Transportation 27A

GIRL WANTS RIDE FROM DUBLIN School near Oxford to Pontiac. Working hours 8:30 to 5:30. EM 3-3867.

Wtd. Miscellaneous 28

WTD. USED CONCRETE MIXER, 3 ft. capacity. With or without motor. FE 4-7716.

CHURCH RUMMAGE SALE NEEDS any useful item you will donate. Call for pickup. Most wanted items are clothing, toys, dishes, furniture. No item refused. Ph. FE 2-5293.

Wtd. Contract Mtgs. 30

CASH for CONTRACTS

If you plan to sell your land contract, phone us. We have plenty of funds at our disposal for contracts at reasonable discounts. Bring your abstract and land contract. Ask for Mr. Clark

CAMERON H. CLARK
Realtor Open-Eves
1362 W. Huron FE 4-6492

IMMEDIATE CASH FOR YOUR land contract or equity in your home.

K. L. Templeton, Realtor

53½ W. Huron FE 2-6223

4¼% Mortgages

Single Modern Dwellings
H. C. Peterson FE 5-8406
310 Pontiac Bank Bldg. FE 5-6772

STONE

Immediate Action

Let an experienced man handle your contracts. We have buyers with cash waiting to buy contracts. Call FE 2-0340 and ask for Ted McCullough.

Daily 9 to 8 p.m.
Sunday 1 to 5 p.m.
919 Joslyn FE 2-0340

$1,000,000 5%

for new low-cost, easier, safer loans on farms and better homes, from ⅛ acre with 100 ft. frontage. No appraisal or closing fee.

CHARLES REALTORS
22½ W. Huron FE 4-0521
After 6 FE 4-6862 or FE 5-8891

Wanted Real Estate 31

Want to Sell?
BUYERS WAITING

If you have lake property or your home is in the area of Drayton, Clarkston, or Waterford (call us for action). Immediate results.

WHITE BROS.

Open 9 to 9 for Your Convenience
Ph. OR 3-1872 or OR 3-1769
5660 Dixie Highway, Waterford

Peddling Your Property?

IT DOESN'T PAY. Our method of showing only to qualified prospects saves you time and money, and in many cases even the neighbors don't know it's for sale. "Don't worry with Lookers." Call us now. We need your property. We handle all details for financing and closing.

To Buy—To Sell—To Trade
YOU BUY IT—WE'LL INSURE IT

MAHAN

REALTY CO., REALTORS
CO-OPERATIVE MEMBERS
Open Evenings 'til 9 — Sunday 10-4
1075 W. Huron Ph. FE 2-0263
NEXT DOOR TO BRANCH POST OFFICE

HAVE CLIENTS WHO WILL trade lovely 5 rm. home north section, 2 bdrms., bath, full basement, gas heat, 1½ car garage, cement drive, etc., neighborhood—for 2 family home, 2 baths, 2 separate entrance. Gas or oil heat with garage, 2 bdrms. down & 1 up preferred. Call FE 2-0253. Stone Realty, or FE 4-4830 & ask for Mr. Carroll.

WE SELL MORE HOMES

List Yours for Quick Sale

Paul Jones, Real Estate
832 W. Huron FE 4-3505

WE WANT TO WORK

We want action for our lively salesmen and we want to give you action on the sale of your properties. We can sell anything, anywhere at any time. Homes, farms, bus. opp., commercial properties, land contracts . . . we can't sell them we will buy them ourselves. Call now and have a salesman at your place in 30 minutes.

"GET RICH QUICK," CALL

Edw. M. Stout, Realtor
Open Eve. 'Til 8:30
77 N. Saginaw St. Ph. FE 5-8165

LIST YOUR PROPERTY WITH Cecil H. Myers Real Estate. FE 4-4975.

SLICE OF HAM



"When you get finished Buckley, report for calisthenics!"

Wtd. Contract Mtgs. 30

CASH for CONTRACTS

If you plan to sell your land contract, phone us. We have plenty of funds at our disposal for contracts at reasonable discounts. Bring your abstract and land contract. Ask for Mr. Clark

CAMERON H. CLARK
Realtor Open-Eves
1362 W. Huron FE 4-6492

IMMEDIATE CASH FOR YOUR land contract or equity in your home.

K. L. Templeton, Realtor

53½ W. Huron FE 2-6223

4¼% Mortgages

Single Modern Dwellings
H. C. Peterson FE 5-8406
310 Pontiac Bank Bldg. FE 5-6772

STONE

Immediate Action

Let an experienced man handle your contracts. We have buyers with cash waiting to buy contracts. Call FE 2-0340 and ask for Ted McCullough.

Daily 9 to 8 p.m.
Sunday 1 to 5 p.m.
919 Joslyn FE 2-0340

$1,000,000 5%

for new low-cost, easier, safer loans on farms and better homes, from ⅛ acre with 100 ft. frontage. No appraisal or closing fee.

CHARLES REALTORS
22½ W. Huron FE 4-0521
After 6 FE 4-6862 or FE 5-8891

Wanted Real Estate 31

Want to Sell?
BUYERS WAITING

If you have lake property or your home is in the area of Drayton, Clarkston, or Waterford (call us for action). Immediate results.

WHITE BROS.

Open 9 to 9 for Your Convenience
Ph. OR 3-1872 or OR 3-1769
5660 Dixie Highway, Waterford

Peddling Your Property?

IT DOESN'T PAY. Our method of showing only to qualified prospects saves you time and money, and in many cases even the neighbors don't know it's for sale. "Don't worry with Lookers." Call us now. We need your property. We handle all details for financing and closing.

To Buy—To Sell—To Trade
YOU BUY IT—WE'LL INSURE IT

MAHAN

REALTY CO., REALTORS
CO-OPERATIVE MEMBERS
Open Evenings 'til 9 — Sunday 10-4
1075 W. Huron Ph. FE 2-0263
NEXT DOOR TO BRANCH POST OFFICE

HAVE CLIENTS WHO WILL trade lovely 5 rm. home north section, 2 bdrms., bath, full basement, gas heat, 1½ car garage, cement drive, etc., neighborhood—for 2 family home, 2 baths, 2 separate entrance. Gas or oil heat with garage, 2 bdrms. down & 1 up preferred. Call FE 2-0253. Stone Realty, or FE 4-4830 & ask for Mr. Carroll.

WE SELL MORE HOMES

List Yours for Quick Sale

Paul Jones, Real Estate
832 W. Huron FE 4-3505

WE WANT TO WORK

We want action for our lively salesmen and we want to give you action on the sale of your properties. We can sell anything, anywhere at any time. Homes, farms, bus. opp., commercial properties, land contracts . . . we can't sell them we will buy them ourselves. Call now and have a salesman at your place in 30 minutes.

"GET RICH QUICK," CALL

Edw. M. Stout, Realtor
Open Eve. 'Til 8:30
77 N. Saginaw St. Ph. FE 5-8165

LIST YOUR PROPERTY WITH Cecil H. Myers Real Estate. FE 4-4975.

Wanted Real Estate 31

WE WILL BUY

(1) Equity in your home
(2) Equity in land contracts
(3) Buy your home for cash.

Call us or stop in

CORT M. IMBLER
111 Joslyn FE 4-9524

DO YOU HAVE?

1. A suburban farm home on 1 to 40 acres you wish to sell or trade?
2. An F H A or G. I. Resale in or out of the City?
3. Income property, 2 to 10 families
4. 6 to 8 room modern city home?
5. A 3 bedroom home in vicinity of Donelson School or Elizabeth Lake Estates you'd sell with about $5,000 down payment?

If you have any of the above properties, phone our office right away. We have buyers for the above.

CAMERON H. CLARK
Realtor Co-op. Member Open Eves.
1362 W. Huron St. FE 4-6492

CHRISTMAS IS COMING

Let's sell the old house and get a new home for Christmas. List with us now & we will try to beat the deadline.

H. C. Newingham, Broker
381 S. Marshall FE 4-9843

Trade or Sell

We specialize in trades. We made several satisfactory trades in 1952. Large down payments are scarce. Trades are made to satisfy all parties concerned. Call us. Do not feel obligated.

DORRIS & SON
REALTOR
752 W. Huron FE 4-1557
WE BUY—SELL & TRADE

WE'RE CRYING

For homes to sell! Seems like we have hundreds of buyers on our lists wanting homes and we're at a loss to help them. List your home or income with us today and you'll definitely get prompt action from this busy office.

WARD E. PARTRIDGE, REALTOR FE 2-8316
43 W. Huron St.

WANTED TO BUY MODERN 4 room house from private owner. $600 down. FE 5-5758

property. Purchasers waiting.

R. F. McKINNEY
Office 8800 Commerce Rd.
Pvt. Pontiac EM 3-3311 or Univ. 1-5798

HOMES AND FARMS OF ALL kinds. We have buyers. P. W. Dinnan & Sons, 66 W. Huron St. FE 4-2577

Convalescent Homes 31B

HAVE ROOM FOR TWO ELDERLY ladies, pleasant home. Rochester Rest Home. Approved. OL 2-8341.

INVALIDS TO BE CARED FOR AT Green Valley Rest Home, 2408 Academy Dr. Ph. Holly 7-3905. Mrs. Robson.

For Rent Rooms 32

SLEEPING ROOM, HOME PRIVileges. FE 5-8425.

GIRLS, PRIVATE ENTRANCE, near bus. FE 4-2847.

2 NICE CLEAN ROOMS, GENTLEmen preferred. 26 Cherry Ct. Off Hill st. FE 4-7619.

SLEEPING ROOMS, TWIN BEDS. 37 Matthews. FE 4-4017.

SLEEPING ROOM, HOT WATER, double or single. 64 Pine.

WANTED WHITE WOMAN 38 TO 55, for housework & care of sick wife. Modern bungalow, 2 in family. OL 2-7557

CLEAN SLEEPING ROOMS CLOSE in. References. Interviewed before 12 noon. FE 5-6635.

BUDDIES OR OLD AGE ASSISTant; kitchen privileges, no drinkers. 360 N. Perry.

COMFORTABLE SLEEPING RM., private entrance, references required. Avon apartments, 317 E. Pike St.

CLEAN ROOM FOR 1 OR 2 PERsons. 184 Mt. Clemens. FE 5-8466

SLEEPING RM. FOR TWO. 1701 Baldwin. E. 4-2970

ROOMS NEAR FISHER AND PONtiac Motors. 36 W. Tennyson.

NICE, LARGE SLEEPING ROOMS for rent, 2 gentlemen or middle-aged lady preferred. Close to bus. FE 4-4825.

ROOM, PRIV. HOME ON LAKE. OR 3-7846.

ROOM FOR RENT. NEAR FISHer and Pontiac. 105 Home St. Ph. FE 5-0988.

2 LARGE, BRIGHT, MODERN sleeping rooms. FE 2-1147.

SLEEPING ROOM FOR CLEAN man. FE 4-8424.

NICE, CLEAN, QUIET ROOM, 2 block from Pontiac Motor. FE 2-5369 after 6 p.m.

NICE ROOM FOR MAN. DOWNtown. Near Post Office. FE 4-8768

LARGE, CLEAN SLEEPING ROOM suitable for two. Call FE 2-8453.

ROOM WITH KITCHEN PRIVILeges. 27 Bliss. FE 5-5836.

SLEEPING ROOM, 88 CHAMBERlin.

SLEEPING ROOM FOR 1 OR 2 girls. 16 School St. FE 2-3780.

WARM SLEEPING ROOM. MAN Days. Huron bus. FE 2-9594.

IDEAL FOR 2 OFFICE GIRLS, nurses or teachers, who don't mind eating out. Living room, large bedrm. with twin beds, vanities, closets, private bath and entrance. Located on west side, 10 minute walk to town. 1 block to bus line. 3 blocks from hospital and high school. 69 Mary Day Ave.

ROOM FOR 2 BUDDIES. NO drinkers. 201 Dellwood. FE 2-5805.

SLEEPING ROOM FOR REFINED man, close in. 116 Gladstone Pl. FE 2-6108.

CLEAN HOUSEKEEPING ROOM. 841 Auburn Ave.

LARGE, ATTRACTIVE, QUIET, clean rm. at bus stop. FE 5-7332

SLEEPING ROOMS FOR CLEAN, sober men. 46 Mechanic.

ROOMS, PRIVATE BATH. REAsonable rates. 973 Orchard Lake. FE 4-9826.

For Rent Rooms 32

SLEEPING ROOMS FOR GENTLEmen. FE 4-4184.

NICE ROOM, RADIO, EVERYthing furnished. Near bus. FE 5-8717.

LOVELY ROOM FOR LADY, WALK in closets, pvt. entrance. 547 W. Huron.

ONE ROOM, EVERYTHING FOR housekeeping, 2 blocks to town. FE 5-8226.

2 LIGHT HOUSEKEEPING ROOMS, 1 sleeping room. Downtown. 12 Warren St.

LOVELY ROOM, NO DRINKERS. Call before 6 p. m. FE 4-6639.

SLEEPING RM. FOR LADY. $7 per wk. FE 4-2919.

ROOM FOR GIRL, KITCHEN privileges. Close in, ref. FE 2-0727

Wanted to Rent 32A

CHRISTIAN FAMILY NEEDS UNfurnished house. References. FE 7-9233.

YOUNG, SINGLE, ELECTRICAL engineer desires small furn. apt. EM 3-3440 after 6.

WANTED TO RENT AN UNFURnished house, 4 or 5 rooms, vicinity of Drayton Plains. Write box 462 Waterford or phone OR 3-8618.

WORKING COUPLE WITH 14 YR. old daughter need furnished house or apartment in Lincoln School District. Call between 9:30 and 5:30 at FE 3-9489.

Hotel Rooms 32B

HOTEL ROOSEVELT

Newly decorated. By week. Also suites by week. Reas. rates. FE 5-8126

HOTEL AUBURIN

Rooms by Day or Week
Also 1 or 2 Room Apartments
Cooking and refrigeration unit
464 Auburn Ph. FE 2-9230

Wtd. Room & Board 32C

RETIRED BUSINESS MAN WANTS ground floor room with board in Pontiac. Call FE 2-0348 between 1:00 and 4:00.

Rooms With Board 32D

BOARD AND ROOM FOR 3 MEN. Day shift. 45 Auburn. FE 2-5492.

ROOM AND BOARD. HOME PRIVileges. 960 Voorheis. FE 4-5383.

ATTRACTIVE SLEEPING ROOM, double or single. Meals if wanted. Any shift. Home privileges. OA 8-2043.

GENTLEMEN CLEAN ROOMS. Good meals. Near Pontiac & Fishers. FE 2-0318.

CLEAN ROOMS. GOOD FOOD. 252 Auburn.

1 OR 2 MEN. NEAR PONTIAC Motor. Day shift. FE 4-3761.

Rent Apts. Furnished 35

3 ROOM FURN. IN AUBURN Heights. FE 7-6704.

WEST SIDE, 2 ROOMS AND BATH. Murphy bed, adults only. Nondrinkers, 25 Monroe. FE 4-7305.

2 ROOM FURN., 2 men. 227 Prospect. FE 2-0557.

2 ROOMS IN PRIVATE HOME, utilities furnished. Adults $15 per week. 3076 Margaret. Auburn Heights after 5:30.

4 RM. APT., OIL HEAT. CALL OR 3-6486.

2 LADIES, EVERYTHING FURnished. 25 Williams.

3 ROOMS & BATH ON SQUARE Lake. Adults only. FE 7-7785.

APARTMENT ON PONTIAC LAKE, 8226 Highland Road. Walt's Place.

ONE ROOM WITH KITCHENETTE and refrigerator. Adults. Inquire at 405 W. Huron. OR 3-8169.

3 RM. APT. WEST SIDE. QUIET working couple only. FE 3-7216.

APT. CLEAN COUPLE, NO drinkers, 1035 Oakland.

SMALL 2 RM. APT. SUITABLE for 1 adult. Inqufre caretaker. 23 Steinbaugh Court.

2 ROOM FURNISHED COTTAGE, gas heat, one or two persons. FE 4-7888.

2 ROOMS, KITCHENETTE FURnished basement apt. 2 men or couple. 392 Midway.

FURN. APT. PRI. ADULTS ONLY. working couple preferred. OA 8-3643. References.

SMALL MODERN APTS. ACCOMmodates 4. $20 per week. Includes heat, lights and gas. R & K Cabin Bay. OR 3-9389.

SMALL APT. CLEAN, SOFT water. Private entrance. Adults. FE 2-7569.

2 ROOMS, PRIVATE HOME. Adults. Utilities furnished. $15 per week. FE 2-8259 after 4 p.m.

FOR RENT NICELY FURNISHED 1 room apartment with private entrance. Adults only, no drinkers. Call evenings 7:00 to 9:00 p.m. FE 2-2974.

5 ROOM DUPLEX, ADULTS, SALaried. 4593 Dixie Hwy.

2 BEDROOM APT. PARTLY FURnished, private entrance. Children welcomed. Wife can part-time baby sit for portion of rent. MA 4-1031.

2 RM. APT. ADULTS. 433 E. Howard.

3 BEDROOM MODERN APT. FOR adults. On bus line. Drayton Plains. From 10:00 'til 5:00 call OR 3-7175. After 6:00 OR 3-2414.

NICE CLEAN 2 & 3 ROOMS, adults only. Call between 10 & 2. 70 S. Paddock.

2 ROOM APT. PRIVATE ENtrance & Frigidaire, child welcome. 232 Norton.

2 CLEAN ROOMS WITH REFRIgerator, laundry privileges. 75 Virginia.

3 ROOM MODERN LAKE FRONT Apt. Private entrance, bath, oil heat. Couple only. OR 3-8837.

FUR

For Sale Houses 40

KINZLER

Sylvan Village

Here is your dream home come true. A nearly new semi-bungalow with 2 bedrooms, and tile bath down and 2 bedrooms up. Living room with brick fireplace wall, cherry kitchen & dinette, oil radiant heat. To include all electric kitchen appliances, carpeting and draperies. Fenced rear yard and 1½ car garage - cement drive. Lake privileges, city bus and school. Price $16,850.

West Side

Close in suburban bungalow - sparkling in its new decorations - attractive in its surroundings. 2 bedrooms and unfinished attic. Gas heat, electric water heater, breezeway to garage. Screens and storms. 2 lots. Low taxes. Full price $13,500, terms.

Visit

Beautiful Devon Hills

Open Daily and Sunday 2-8 p.m. See these new California Ranch homes that are years ahead in design and are fast becoming the most popular homes in the country. Models have 3 and 2 rooms with attached 2 car garages. Lots average 100x200 - some wooded. A few choice sites still available, or can duplicate on your lot. Moderate price and terms. Directions: Just E. of Telegraph Rd. and 3 blk N. of Devon Gables Tea Room.

John Kinzler, Realtor

670 W. Huron St. FE 4-3525
Open Eves. till 9
Co-operative Realtors Exchange

BEDRM., BUNGALOW WITH 2 large lots. Oak floors and wood paneling in living room. Extra large kitch. $6,500 cash or terms. 4315 Oak Vista, Clarkston, Mich. OR 3-7975.

LAKE COTTAGE CAN BE used for year around home. Has full basement, oil furnace. Bath rm. upstairs. Toilet and lavatory in basement. 2 lots, plenty of shade trees and shrubbery. Owner will sacrifice for quick sale. Located Lear Lake Orion. MY 2-3011.

3 FAMILY BRICK. BY OWNER, west side location. FE 2-4402.

EAST SIDE

2 bedroom home now being built. Exterior complete, lge. lot. Paved street. $750 down. Call for further details.

Adams Realty

382 Auburn FE 4-3393

NEW HOME READY FOR YOU. 3 bedroom bungalow in Waterford Lake Estates. Just off Walton Blvd. Has access to Silver Lake. Full basement, oil heat. Attached garage. Can be handled with $4,000. Balance on a land contract. Dawson & Watson, 11½ N. Saginaw, Pontiac Mich. Phone FE 2-5429.

Homes & Cottages

WALLED LAKE & VICINITY

LAKE LAND REALTY CO.
924 Pontiac Trail, Walled Lk.
MA 4-1554

$1,250 DOWN

Immediate possession, large 3 bedroom bungalow, oil furnace, automatic water heater, large lot, west of Fishers.

Near Crescent Lake. Nice modern 3 bedroom bungalow, interior newly decorated, lake privileges. $1,975 down.

Keego Harbor. Nice neat 2 bedroom bungalow, oil furnace, 1 block from Orchard Lake Ave. $6,950, $1,500 down.

PONTIAC REALTY

737 Baldwin FE 5-8275

CLARK

HOME & INCOME. East Suburban location. Dandy 3 bedroom bungalow, large living room, nice kitchen, full basement, furnace, auto. water heater for owner. Also 2 room house with utility now rented at $25 monthly. 2 extra large lots. Only $8,650 with $2,650 down.

$1,000 DOWN. $6,000 FULL PRICE. Suburban bungalow on 11 lots. Has 2 bedrooms, 3 pc. bath, breezeway and attached garage.

1 ACRE. North Suburban location. Cozy 2 bedroom bungalow, full bath, oil floor furnace, fenced lot, paved road. $6,300, terms. A bargain. $3,300 needed to handle.

TRADE OR SELL. 2 family income, 7 & bath down, 3 & bath up, new oil furnace, auto. water heater, has 4 bedrooms down, 1 rents as sleeping room. Could be converted to 3 family, has 4 entrances. Large lot, paved street, on bus line. Trade equity for 4 to 7 room single dwelling.

CRESCENT LAKE. 5 rooms & bath, carpeted living and dining room, oil floor furnace, auto. water heater, well landscaped lot, large garage with storage. Neat and clean. You'll like this one. $6,900, terms.

CAMERON H. CLARK

Realtor Co-op. Member Open Eves.
1362 W. Huron St. FE 4-6492

NEAR FISHER BODY

Good 3 bedroom bungalow. Basement with automatic heat and 2 car garage. $7,450 with terms.

CARROLL G. PORRITT

261½ W. Huron FE 2-7124
Co-operative Real Estate Exch.

A HOME OF YOUR OWN

FOR COLORED
2 bedroom frame home. Full bath, large kitchen. Good possession. Low down payment.

NICHOLIE

AND HARGER CO.

(Doing Business as)
A. G. NICHOLIE & SON
33 W. Huron St. Ph. FE 5-8183
Open 8 30 'til 8 30

PAY RENT TO YOURSELF. Buy this $4,750 two bedroom home with complete bath, basement, furnace, landscaped lot—let's talk turkey on this one now. Call FE 4-0528. Bateman & Kampsen Realty, 377 S. Telegraph. Open Eves. & Sun. Co-op member.

DORRIS

BEAUTIFUL BUNGALOW
O. I. RESALE

In my candid opinion this is the most attractive and best laid-out five room bungalow we have offered in a long time. 28x30 on foundation on over an acre of land with beautiful lawn and fruit. 2½ car garage, a living room 15x18 with massive fireplace, two exceptional large bedrooms, dining room and a wonderful kitchen. A basement comparable to the best with Totrid Heat-Oil A. C. heat. Owner transferred to Chicago.

FOUR BEDROOMS
$1,500 DOWN

Attactive white frame home on corner lot, within walking distance of downtown. Could be converted for income. Automatic hot water and oil heat. Total price $7,950.

SIX ROOM BUNGALOW
$1,350 DOWN

Excellent east side location. Automatic hot water, oil heat, insulated, tile bath, Youngstown kitchen, screens and storms. Possession 60 days. This is a brand new home.

DORRIS & SON

Realtor Co-op Member
762 W. Huron Street
FE 4-1557 or OR 3-2925
WE BUY, SELL AND TRADE

For Sale Houses 40

STOUT'S Best Buys Today

CASH BARGAIN

If you can pay cash or cash to mortgage on this fine property, you will find nothing better. Located on the east side on a paved street. Beautiful living room, family dining area, tiled kitchen, 2 enclosed porches, one bedroom and tiled bath down. 2 bedrooms up. Full basement, freshly painted, gas furnace. Ext. large lot, fruit trees, garage. Priced at $11,800 with $6,500 down.

$1,000 DOWN

VACANT. Extra large 4 room and bath bungalow with a full basement, oil heat and gas hot water. Clean condition. Remember, you can move right in. See it anytime we have the key.

OFF JOSLYN

Very, very sharp 5 room and bath bungalow with all oak floors and spotless painted walls, full high basement with warm gas heat. Completely insulated and storms and screens. Can be purchased with a small down payment with large monthly payments.

$1,200 DOWN

Located 4 miles west of town only 300 feet from Crescent Lake. Situated on 2 large lots. Includes a California type home with 4 rooms and bath, utility room and attached garage. Quick possession.

$800 DOWN

Large 4 rooms on a good solid cement block foundation located 7 miles north of Rochester off the Rochester road with lake privileges on beautiful Cranberry Lake. Now vacant and only $55 monthly.

RANCH HOME

Needs some finishing. Located west of Pontiac with lake privileges on Williams Lake. 100x150 lot. The home is 28x36. The well is down, septic tank 18 in. stool in. The rooms are 14x22 living room, one 12x12 bedroom, one 10x12 bedroom, 13 foot kitchen, 13 foot utility. Only $850 down. Be first, no' sorry.

Edw. M. Stout, Realtor

Open Eve. till 8 30
77 N. Saginaw St. Ph. FE 5-8165

BY OWNER. 5 RMS. CLEAN. East side on paved street. Siding, gas heat. Storm windows and screens. 1 car garage. Screened in front porch. Excellent condition. Reasonable. FE 4-9801.

5 RM. RANCH TYPE ROCK lathed and insulated wired. Ward's Orchard. $4500 cash or large down payment. $4900 with $1200 down. FE 4-9880.

The All-Woman Realty

HURON - ELIZABETH LK. RD. SECTION. Spacious ranch home. Very attractive kitchen 12x15 ft. Planned under 2 huge bedrooms. Picture windows throughout. Tinken air conditioning furnace. Lot 100x300. In excellent neighborhood. Only $2,000 down.

$1,000 DOWN. Attractive new 2 bedroom ranch home. Fully insulated. 2½ car garage. Needs some finishing. Nicely landscaped corner lot. Near Middle Straits Lake. A steal at $7,500.

$500 DOWN

Attractive well constructed 3 room home. 2 pc. bath. Gas water heater and cooking range. In Keego Harbor, ½ block from bus line. ONLY $4,800.

THELMA M. ELWOOD

5143 Cass-Elizabeth Rd.
FE 5-1284; FE 4-3844. Open 9 to 7

BY OWNER. 910 NORTHFIELD Ave. 3 bdrm. rooms and bath needs some work. Sell cheap. Phone Howell 1201J1.

BARGAIN - BY OWNER. $3,400 for equity in modern 4 rms. and bath. Full basement. 100' "terrimac Bal. $1,288. $15 mo.

MODERN 7 ROOM HOME. FREE & clear in Port Huron. Will exchange for 2 to 5 acres with modern home near Pontiac. Write M. Metcalf, P.O. Box 1158, Pontiac.

BY OWNER. 3 ACRES. 3 BEDroom semi-modern home with aluminum storms & screens. $5,500 cash or $6,000 terms. Immediate possession. 2751 Mann Rd. No Saturday calls.

6 LARGE ROOMS AND BATH, new house. Immediate possession. $7,500 with $500 down. 3634 Joslyn Rd. between 4:30 and 7 p.m.

Johnson

FOR BETTER BUYS AND FASTER SALES

NEAT AND CLEAN

4½ room bungalow with painted basement and paneled recreation, garage and a tool shed. Situated on 1 acre of good soil. Completely fenced on black top road. Owner transferred and must sell. Priced at only $12,500.

3 BEDROOM

West side on paved street. 12 x 24 ft. living room with brick fireplace. Dining room, kitchen and powder room downstairs. 2 bedrooms and new full bath up. Full price $11,500 with $3,500 down. See this today.

LAKE FRONT

Owner Florida bound. Have cut the price $5,000 for a quick sale of this all brick home with one of the best views on Sylvan Lake.

A. JOHNSON, Realtor

Open Evenings 'til 8
FE 4-2533

Our New Location

1704 S. Telegraph Rd., just south of Bloomfield Fashion Shop.

OWNER HOME AT LAKE 5 RMS. and bath, full basement, auto. oil heat. MY 3-4291.

6 ROOM MODERN, 2 SHADED lots and lake privileges. Sacrifice for cash by owner. OR 3-1347.

L. R. TRIPP

N. Side 3 Family Income

Available to Pontiac Motor & Fisher Body. 2 five room apartments - one 3 room. Separate utilities - central heating unit. Apartments in good condition - excellent rental history. Income $230 per month. Perfect investment for retired couple. $5,500 cash to mortgage. Priced to sell. Investigate!

W. Side, Ottawa Hills

3 bedroom 2 story brick, large sun room, panelled fireplace in living room, beautiful carpeting, large fenced corner lot. A grand family home. Call for appointment to see.

Oakwood Manor

Brand new custom built brick ranch home in this beautiful location. Consists of six rooms and 2 tile baths on one floor. Anderson windows, Formica counter tops, natural birch trim. Full divided basement with Rec. space. 82 Gal. auto. water heater and oil A. C. heat. 2 car attached garage. Large acre site with shade. Make an appointment to see this lovely home today!

Leslie R. Tripp, Realtor

22 W. Lawrence Street
Open Evenings
FE 5-8161 or FE 2-1396

Sale Houses 40

O'NEIL

$2,000 DOWN - Starts you on your way to ownership of this fine 3-bedroom plus den, one story "Spanish Modern." 12x15 living room, 10x13 dining room, modern kitchen with ample cupboards. Plastered walls, beautiful oak floors. High pleasant basement for recreation and laundry. Gas heat, automatic gas water heater. Corner lot, 2-car garage. You owe it to yourself to inspect this immaculate home. It can be yours!

"BE CALM, COOL, AND COLLECT" on the many dividends this fine home offers. The yard is a show place - evergreens, shrubbery, and perennials to gladden the heart. Screened patio overlooks rear area which is fenced. 15x18 living room, rich carpeting. Compact kitchen has table space. 2-bedrooms. Stairs to insulated, usable attic. Luxaire gas furnace, automatic gas water heater. You'll love the location. By appointment, please.

OPERATOR - We're trying to reach the party who requested a grand family home near St. Mikes. We have one on a paved street; 6 lovely rooms, fireplace adds to the comfort of the spacious living room, dining room, tile features, kitchen; 3-bedrooms; almost new oil furnace. Corner lot and new garage. Oak floors, plastered painted walls. Phone now for your appointment. $10,950. Substantial down payment.

BRICK BUNGALOW - and oh, so many many extras! All you've demanded in a home. 3 master-sized bedrooms, sliding doors. A well planned bath, ceramic tile, and shower. Vestibule entrance to spacious living room and dining ell. Mammoth picture window. Kitchen-ette! Just wait until you see it! Full basement, gas furnace, garbage disposal, incinerator, paved drive, rear "patio" - Yes, everything - Only $15,950. We have the key. Let's look now.

SYLVAN VILLAGE - Brand new 3-room bungalow west of locations. Center hall plan with 8 foot picture window in the pleasant living room, 2-bedrooms, one complete wall of built-in cupboards in the spacious kitchen, separate dinette. Full basement, gas furnace. Hurry! Hurry! on this one. $11,900.

RAY O'NEIL, Realtor

75 W. Huron Open 9-9
Phone FE 3-7103 or FE 5-5078
Member Co-op Exchange

Near St. Michael's

rm. 2 bedrm home. Glassed in tile sun porch, gas heat. Immediate possession. by owner. 218 Wilson.

STOP LOOK

For sale by owner fine 72 ft. long ranch type all modern home. 1 acre of ground. Bust buy in Oakland County. Price $10,000. 4750 Joslyn Rd. Phone FE 5-8312.

LEONARD $750 DN.

3 Bedrooms baleance nt. garage lg lot. good. well, school. WALTER GREEN MY 2-5831

EAST SIDE

5 room newly decorated modern home on corner lot. Spacious 24 ft. living room. 14x14 kitchen. Utility room plus basement. $7,900 with low down payment.

WISNER-LINCOLN AREA

This 5 room modern home can be yours for $10,900 including furniture. Full basement, gas furnace and water heater. Excellent condition built 1948. Terms.

HURON GARDENS

4 room modern with basement on corner lot. 1½ car garage, cement drive. Oil furnace, gas water heater. $8,500, terms.

J. C. HAYDEN

REALTOR
261½ W. Huron St. FE 5-2364
Eves. EM 3-5042 or FE 5-2137

LAKE INCOME

2 for the price of one is the way to describe this buy; one on lot (100x100' is an attractive 5 room modern year around home for you to live in. Across the road is a 5 room furnished cottage on a (50x270' wooded lot with an A-1 beach. You can rent this cottage in the summer for $50 per week and still have beach for your own family. Property is located on beautiful Maceday and Lotus Lakes. There is real value here. Call for details and appointment on this new listing. Full price $11,000 and very convenient terms.

WILLIAMS LAKE FRONT

FALL SPECIAL

For you who have always wanted Williams Lake front for low down payment, here's your chance. You can buy this attractive small but compact home and add to it to meet your needs. As it is there are 3 rooms and bath, breezeway and attached garage. House is livable the year around and it is fully insulated. It is located on a 50x180 lot with one of the best beaches in Oakland county. The full price is $10,500 and only $2,000 down. See it today.

SILVER CREST

IMMEDIATE POSSESSION

A really neat 2 bedroom home with plastered walls and oak floors. Modernistic kitchen with breakfast nook. Full basement with Rec. room. 2 lots, beautifully landscaped with flowers, fruit trees, shade trees, and garden spot. This fine home priced to sell immediately at only $10,900 with convenient terms. Take advantage of opportunity when it knocks and call for appointment today.

WHITE BROS.

Open 9 to 9 for Your Convenience
Ph. OR 3-1872 or OR 3-1769
5660 Dixie Hwy. Waterford

Blackwood

VACANT BUNGALOW

5 rms. and bath. Full basement. Immediate possession $1250 down.

SUBURBAN RANCH HOME

5 rms. and bath, brick construction ½ acre of land, 2 car garage. Yes, this can be bought for only $8500 $2000 down.

VACANT RANCH HOME

Located in Silver Lake Area. 3 bedrms., dining L, kitchen, living partitioned bsmnt. Attached garage. $5600 down will move you into this home.

Schaefer

975 Baldwin Ave. FE 2-4638
Office Open from 9 to 9

WATKINS LAKE

Newly available 50x162 lake front site. S. Shore Dr. Near M59 - High, good beach, only $2,750. Hurry!

CARL W. BIRD, Realtor

516 Pontiac State Bank Bldg.
FE 4-4211 Eve. E 5-1392

HERE - TAKE THIS $75.00 And bank it - wouldn't you like this to happen every month. It can, if you buy the income property we want to show you - better call FE 4-0528 right now so you can be first! Bateman & Kampsen Realty, 377 S. Telegraph. Open Eves. & Sun. Co-op member.

5 RM. MODERN HOUSE. 2 LOTS. Full basement. New gas furnace, gas water heater. Aluminum storms and windows. Garage in basement. FE 2-9342.

Sale Houses 40

ANNETT

OFFERS

Near Wisner School

Newly decorated 6 room modern home on 55 foot shaded lot, paved street. Bath with new fixtures, full basement, HA furnace. Owner transferred, must sell. Priced at $8,100, $1600 down.

10 Acres

6 room modern house, 24x40 barn, 18x40 chicken house, 10x18 work shop, 10x12 root cellar outside, picnic grill and beautiful lawn. Clarkston area, school bus by door. Owner leaving state, will sacrifice for $13,900, terms.

West Side

8 rooms and bath, zoned C-1, 1 bedroom and bath down, 4 bedrooms 2nd floor, full basement, oil heat, 2 car garage. $14,000, $4,000 down.

Sylvan Lake Ranch

All brick ranch home, living room 14x17, dining L, 3 bedrooms, tile bath, fireplace, marble window sills, built-in book shelves, spacious kitchen with tile sink, breakfast bar finished in white plastic. Tiled floor recreation room 26'1"x30' 1½ car attached garage, brick terrace 9x13, aluminum storms, screens, school bus to Pontiac schools. Heating only $105 per year. $22,900.

20 Acres

Early American farm home completely modernized having living room with fireplace, den, 3 bedrooms, lavatory, kitchen with breakfast bar, dining room, bath, and enclosed porch 17x20 on first floor, large bedroom on second. Automatic oil heat. Basement barn, hen house, small modern guest house. School and Greyhound bus at front door. Price reduced to $24,500, terms.

Roy Annett Inc.

REALTORS
28 E. Huron FEderal 3-7193
Open Evenings and Sunday 1-4

$1,000 DOWN. 3 BEDRM. HOME at Waterford. Not completely finished. Write Pontiac Press Box 83.

FOR COLORED, HOME FOR SALE by owners. 4 bedrooms with income possibilities. FE 5-3382.

WEST OF FISHER'S

5 rm. bungalow. Newly decorated. Stool and shower. Utility room. Water heater. Lot 60x181. Reasonable down payment.

ROSE McLARTY
FE 2-2162.

Immediate Possession

3 bedrm. brick ranch homes with carport for $13,300 in village of Sylvan Lake. Lge. living rm., vestibule, dinette, tile bath, plastered walls, gas heat, solid concrete drive. 65 ft. lot, sewer, paved streets, bathing beach and boat privilege. Buy direct from builder with 28 yrs. exp. 1980 Warwick Rd., nr. Orchard Lake Ave. FE 4-5090, FE 2-2105. Open Sun. or call for appt. anytime.

STARTLING VALUE

3 bedrm. brick ranch homes with carport for $13,000 in village of Sylvan Lake. Lge. living rm., vestibule, dinette, tile bath, plastered walls, gas heat, solid concrete drive. 65 ft. lot, sewer, paved streets, bathing beach & boat privilege. Buy direct from builder with 28 yrs. exp. 1980 Warwick Rd., nr. Orchard Lake Ave. FE 4-5090, FE 2-2105. Open Sun. or call for appt. anytime.

SYLVAN LAKE

A large lot 67.5 x 133, well landscaped with shade, shrubbery & fruit is the setting of this lovely Colonial 2 bedrm. home. Living rm., dining rm. & mod. kitchen down, bedrms. & bath are up. Select oak floors throughout, enamel trim, painted walls. Nice high basement with AC oil heat, laundry, water softener, auto. water heater, garage & solid concrete drive, lake privileges.

8 RM. BRICK

Located on large plot 1½ acres with plenty of fruit, grapes, berries & shrubbery, paved street. This property is arranged into 2 apts., consisting of 5 rms. & bath dn., 3 & bath up, all in excellent condition. Must sell due to health. Terms.

John K. Irwin

REALTOR
Since 1925
101½ N. Saginaw St.
Phone FE 2-4031 Eve. FE 2-1804

BY OWNER

Home Overlooking Park

6 room brick, near commuters station, living room, fireplace, separate dining room, eating space in kitchen, 2 bedrooms, bath down, finished second floor with exceptional storage space, storms & screens throughout, including basement. Lot 90 x 150. Trees, shrubs, flowers. $16,900. 2063 Windemere, MI 4-7678.

$650 DOWN

3 rooms. Nearly modern. Very comfortable small home. Part basement with oil heat. Priced at only $3,750 for quick sale.

COLORED

3 bedroom modern home, except tub. Room to install this. Located at edge of Pontiac with 1 acre of garden space.

CRAWFORD AGENCY

REALTOR OPEN EVES.
2141 Opdyke FE 4-6617, FE 4-1549

SPECIAL

We are offering this "Home of the Week" for a short time only with a down payment of $1,000. A very attractive six room terrace, nicely decorated 2 bedroom garage and located just off a main paved street on east side. Total price only $7,990. Why rent? Appointment only.

K. G. Hempstead, Realtor

102 E. Huron Street
FE 4-8284 Eve. FE 2-1317

$500 DOWN

At Oxbow Lake 2 attractive frame homes, side by side. One has 2 bedrooms. Running water. Nice sized living room. $4,500. The other has 3 bedrooms, basement, screened porch, Pitcher pump. Both need inside toilets. $4,750 $500 down. A very good buy for a handyman.

EMBREE & GREGG

Main Office 1568 Union Lake Road
Branch Office 4306 Green Lk. Road
EM 3-4393

Knudsen

Washington Park, Ranch

Brick 3 bedroom home, all on one floor. Living, dining room, eating space in kitchen. Recreational space in basement. Automatic heat, fenced rear yard.

Income, West Side

Near General Hospital. 5 rooms for owner, 2 apartments up. Automatic heat. 2 car garage. $11,550. $3,000 down. Immediate possession.

West Side, Terrace

Brick, gas heat, 5 large rooms. Garage. Immediate possession.

WM. H. KNUDSEN

REALTOR
510 Pontiac State Bank Bldg.
PH. FE 4-4816, Eve. 2-3759, 2-5320

$500 DOWN

All modern, 2 bedrm. home with 3 piece bath. Oil floor furnace. 50 gallon electric hot water heater and 75x150 ft. lot with outstanding lake privileges. Near Highland.

R. J. VALUET, Realtor

222 S. Telegraph FE 5-0693

ROCHESTER AREA

3 bedroom home, basement, 2½ car garage, chicken house, approximately 1 acre, nice shade trees, paved road. $11,500. Terms.

MAURICE WATSON

REALTOR
428 W. Fourth, OL 6-0371, Rochester

CARNIVAL by Dick Turner



"Dat's da trouble wit' shoppin' after closin' hours—you can't take advantage of the little services the store offers!"

For Sale Houses 40

BROWN

$2,500 down. "West side" Large 6 room modern on paved street, two car garage, full basement, gas heat. Fully furnished. "Here is a sensational value" and you can have possession in less than 30 days.

$3,900 down. "Little farm" New 62 ft. ranch bungalow with 3 bedrooms, basement, oil furn., two picture windows, modern kitchen with birch cupboards, plastered walls, large out-buildings, with cement floor and two overhead garage doors, enclosed porch, 27 fruit trees, live stream. 5 acres of excellent soil.

$26,500. One of our very best values. Price just reduced for a quick sale from $30,000. Exceptionally large 87 ft. brick ranch bungalow, 3 bedrooms, two fireplaces, full size dining room, large living rm. "Very well constructed home." Lot 145x507. Radiant heat. Truly a home to give you ample room, comfort and convenience, yet economical to maintain.

L. H. BROWN, Realtor

1362 W. Huron Ph. FE 2-4810
Member Co-op. Real Estate Exch.

5 ROOM MODERN HOUSE, WILL consider good housetrailer as part payment. Call after 6. FE 4-9239.

17 Acre Farm

Located in Troy Township, east of Auburn Heights. Charming 7 room house with full basement, full bath, oil heat, 80x36 basement barn, chicken house. In the heart of tomorrow's residential development. By appointment only.

If You're Tired

of living in that small apartment see this delightful 2 bedroom home with unfinished upstairs, full basement, gas heat, handy to bus and school. It's clean, neat, your wife will love the kitchen and dinette. Don't wait, call NOW.

$1,250 Down

This 4 room home doesn't have everything but the! it's priced accordingly, but it does have 2 bedrooms oil heat, gas hot water, paved street, handy to bus and school. See for yourself, TODAY.

H. Delos "BUD" NICHOLIE

Real Estate and Insurance
40 Mt. Clemens St. FE 5-1201
Eve. Mr. McDonaldson FE 4-3136

LIST YOUR PROPERTY WITH Cecil H. Myers Real Estate FE 4-4815.

GI RESALE

Located on west side of Cass Lake in private subdivision. Includes 2 bedrooms, large living room, screened-in front, 2 canal front lots, and new carpeting. Take over G. I. mtge. at 4 per cent with payments of $58. per month.

WEST SUBURBAN

3 bedroom home modern to minute, located in Middle Straits Lake area. Includes lot 150x150, and 2 car garage set up electrically for work shop. Full price $11,900. Call.

NEAR ROCHESTER

Lovely 5 room 1 story ranch home situated on 10 acres featuring 4 bedrooms, paneled interior, fireplace, and 2 car garage. Will sell or trade for home in the Detroit area. Price $29,500.

JAMES A. TAYLOR

Realtor 1216 Pontiac State Bldg.
Open Evenings FE 4-2544

GATEWAYS to HAPPINESS

NEAR AUBURN HTS.

½ ACRE WITH INCOME

Five room and bath. Basement with oil heat, new roof, storm sash. Also 3 room home, newly decorated, rents for $25 per mo. Tool shed, ½ acre good garden soil, fruit trees. Offered for fast sale at $5,950, $2,000 down. BE FAST.

HANDYMAN

YOU'LL SAVE PLENTY

By spending your spare time finishing this new 4 room and bath room, 24x26, log constructed bungalow. Wooded lot, 68x300 with privileges on Round Lake. Offered at $5,000, $500 down. BEATS RENTING.

To Buy - To Sell - To Trade
YOU BUY IT - WE'LL INSURE IT

MAHAN

REALTY CO., REALTORS
CO-OPERAIVE MEMBERS
Open Evenings 'til 9 - Sunday 1-9
1075 W. Huron Ph. FE 2-0263
NEXT DOOR TO BRANCH POST OFFICE

LAKEFRONT BRICK

9 room executives ranch type, 2½ baths, automatic steam heat, full basemnt. with recreation rm., 2 car garage, safe sand beach. A paradise for children. Landscaped lot 100x650x113. You can combine gracious dignified living with business on this beautiful property. $7500 down. OR 3-7110.

TO BUY, TO SELL, REALTOR-Partridge IS THE 'BIRD' TO SEE

WE HAVE HOUSES & INCOMES in all parts of the city. P. W. Dinnan & Son. New Location 66 W. Huron St.
222 Telegraph FE 5-0693

JACK LOVELAND

2188 Cass Lake Rd., Keego Harbor
FE 2-4875 OR 3-8662

For Sale Houses 40

FE 4-9584

YOUR LAKE HOME

The home we won't sell - you will just buy it on sight. Living room, large with fireplace. Full basement 15x30 ft. recreation room. Automatic heat. You can move in three days after you buy. Full price $8,500. Good terms.

3 BEDROOM NORTH SIDE

One story home with full basement. Stoker heat, auto. h.w. heater. Oak floors, plastered walls. 2 car garage. House needs painting. Owner must sell. Asking just $7,450 and terms.

DOES IT COST YOU TO LOOK AT THIS

7 room home in Auburn Heights district. Full basement, very nice kitchen, 3 bedrooms, glassed-in porch. Workshop in garage. Lot 100x264. If you are looking for a bargain this is it at $6,875. Full price with terms. Call quick! PAYMENT OF $56 PER MONTH. This 5 room home on a GI mortgage is worth looking at. Timken oil heat. Full basement. The lady of the house will like the water softener. Good subdivision. See this now.

DO YOU WANT A ONE-STORY BUNGALOW

East side home with a good basement. Nice porches, 2 bedrooms, garage on a paved street. Very good neighborhood. This is a buy. $8,300, with just $2,300 down.

FE 4-9584

CUSTOMER PARKING
OPEN EVES. AND SUN. P.M.
LAWRENCE W.

GAYLORD

136 E. Pike St.
Co-operative Realtors Exchange

WILL SELL MY EQUITY IN 4 room house. Inquire 825 Robinwood.

West Side Suburban

6 room family home, 4 bedrooms, tile bath up, 4 rooms, ½ bath down. Attached garage. Full basement. Oil steam heat. 2 acres on corner landscaped. Underground sprinklers, fruit trees, paved roads. Close to school. $5,000 down terms. Call owner, FE 2-4366.

CHARLES

RANCH HOME

DRAYTON AREA

Built 1950. Oak floors, plastered walls, 2 nice bedrooms, utility, auto. gas heat. 2 car garage with tractor port, good muck soil. Terms.

WESBROOK

BEAUTIFUL FIVE ROOM HOME in desirable location. Combination living room and dining room, tile bath, gas heat. Selling 10 per cent below today's reproduction cost.

B. D. CHARLES

Cooperative Real Estate Exchange
22½ W. Huron Ph. FE 4-0521
Eves. FE 5-7145 FE 4-6862

BY OWNER. LAKE ORION Indianwood Shores Subdivision. 3 bedroom ranch home, gas heat, fireplace, 2 car garage, 2 acres with privileges on private lake. MY 3-1814.

FOUR-FAMILY APT.

Near Pontiac State Hospital. Good condition. Excellent rental units. For complete information.

Russell A. Nott, Realtor

170 W. Lake FE 4-5905

ROOM MODERN HOME IN country. Full basement. 3 acres. FE 4-8500 after 5.

INDIAN VILLAGE

6 room frame, oil heat, 2 car garage, 2 lots. Priced reasonable at $12,000 with terms.

AT EDGE OF CITY

3 bedrooms & bath. Inside needs a little work, but look - 4½ acres, garden soil & priced at only $7,250. Substantial down.

CUCKLER REALTY

Eves. FE 7-8119
236 N. Saginaw FE 4-4091

Suburban Property 40-B

Drayton Plains

3 BEDROOMS

Located on a 75 ft. lot this modern ranch home has such deluxe features as American kitchen complete carpeting except kitchen and bath, (they're inlaid linoleum). Auto. oil heat. Walking distance to stores, school, church, and Greyhound bus. Take over at 4 per cent FHA mortgage with $60 per month payments. Selling price $11,500.

Giroux & Hicks

4380 Dixie Hwy. Drayton Plains
OR 3-9701

RANCH TYPE HOME

Lovely 3 bedroom, large living room, picture window, dining rm., modern kitchen, awnings. Basement, automatic heat. Garage. Lot 100x345. Another lot of same size available. Priced at only $13,900, attractive terms.

DOROTHY SNYDER LAVENDER REALTOR
3140 W. Huron
Office FE 2-4411 Eves. EM 3-3303

Sale, Exc. Real Est. 40A

Sale Lake Prop 41

ELIZABETH LAKE

Nice high elevated lake front lot, good beach, priced at $3,450. Terms.

"DUG" BORST, Realtor

261½ W. Huron St. FE 5-3642

Sale Resort Prop. 41B

GRASS LAKE - New cabin on large lot, center resort area, adjoining State Forest. Good hunting, fishing. Near Skeels, north of Gladwin. $795, $200 down, $25 per month. Jerry Morrow, Clare, Mich. Ph. 799-W-1 or 799-J-3.

GREEN LAKE OFFICE

(ON GREEN LAKE)
HEADQTRS FOR ALL LAKES
Cottages, Homes, Lots and Estates
SINCE 1925 - LIST IT HERE
NORMAN F. RICE
7070 COMMERCE RD. EM 3-4412
Line From Detroit WO 5-7744

FURNISHED CABIN NEAR AUsable River 7 miles from Oscoda. Electricity, good hunting and fishing. FE 2-1168.

For Sale Lots 42

AUBURN HEIGHTS ½ MILE OFF of Auburn Ave. on S. Squirrel Rd. 100x280. FE 7-0342.

BIG LOTS 100x200
Nr. Auburn & Rochester Rds., $395 to $495.
Judson Bradway Co.
Detroit Office WO 2-9700
Pontiac Office FE 2-0440
Telegraph Rd. near Orchard Lake Rd.

2 LOTS, 120x200 PRIVILEGES ON Williams Lake. Foundation and well in. Equity $600 and take over payments. OR 3-6734.

LIVE IN THE COUNTRY NEAR THE city on a large restricted homesite in Waterford Hill Estates. Convenient terms arranged. For information call OR 3-7614.

BUILDING LOTS
In Drayton-Waterford & Clarkston areas.

HOLMES-BARTRAM

4392 Dixie Hwy.
O - 3-1950 Eves. OR 3-8001

2 LOTS ON LONG LAKE AT LAKE Orion, basement dug, footing in, 2 well enough lumber to build house. Will take small down payment and balance in monthly payments. FE 5-4628.

BARGAIN LOT AND A HALF FOR sale. 100 yards from Telegraph on Wagner St. Basement and sump dug, apple trees, one plum tree. Call FE 4-0147.

LOTS FOR SALE NORTH OF 1600 Stanley Ave. FE 4-1315.

LOTS - NEAR LONGFELLOW School, also near Walton Blvd. & Baldwin. $300 & up. $25 down. Willis M. Brewer.
116 Roosevelt Hotel FE 4-5181
Eves. & Sun. FE 2-8532

100 ft. - $495

Excellent building sites on a good road. Close to bus service and stores. Good drainage, easy to drive our own well. Only $30 down.

L. C. LADD

3496 Pontiac Lk. Rd.
Corner Cass Lake Rd. FE 2-0207
4286 Dixie Hwy. Drayton Plains OR 3-2361

LOTS OF LOTS WITH LAKE PRIVileges at Upper Straits, Middle Straits and Union Lake. EASY TERMS. Schneider, 924 Pontiac Trail, Walled Lake. OPEN SUNDAYS. Phone MA 4-1554.

DO YOU?

Realize that we cannot manufacture land. Every year our population increases and naturally this increases the demand for land. "Buy one of these choice 100x400 ft. lots" use it for a garden until you are ready to build. "Only $15 Dn. & $15 Mo."

L. H. BROWN, Realtor

1362 W. Huron Ph. FE 2-4810

$25 DOWN

2½ acre lots on Brown Rd. between Joslyn & Baldwin. 1 mile to City. Easy building code.

WRIGHT OR VALUET

222 S. Telegraph FE 5-0693

For Sale Acreage 43

½ ACRES ON PAVEMENT, $25 down, $10 month.
P. W. DINNAN & SON
New Location 66 W. Huron St.

20 ACRES, WOODED ON CROSBY Lake Rd. at an extremely low price of $2,700. With only $400 down.

GEO. MARBLE, Realtor

6261 Andersonville Rd. Waterford
Phone OR 3-1268

2 2½ ACRE PARCELS. BEAUTIful building sites on paved road near Pontiac. $1,500 each with reasonable down payments.

DOROTHY SNYDER LAVENDER REALTOR
3140 W. Huron
Office FE 2-4411 Eves. EM 3-3303

DESIRABLE 10 ACRE PARCELS, $2500, easy terms.

MAURICE WATSON

RELTOR
428 W. Fourth, OL 6-0371, Rochester

For Sale Farm Prop. 45

2 ACRES

**

For Sale Housetrailers 50

Pontiac Chief

MOBILE HOMES

20 ft. to 48 ft. in length. Up to 5 years to pay.

You can buy a Les Hutchinson reconditioned trailer as low as $100 down.

Huthinson's Trailer Sales
4615 Dixie Highway, Drayton Plains
Phone OR 3-1201
Also Corner 11 Mile & Woodward, Royal Oak LI 5-2810

PALACE HOUSETRAILER, excellent condition. $895. Can see at Egelston's Grocery Market, Elizabeth Lake Rd.

WE HAVE ADDED TO OUR TRAVELO line, 29 ft Mariette trailer, all modern, siren interior finish, priced under $3,000. Needham Trailer Sales, 451 S. Telegraph Rd. FE 5-1751

PARKHURST TRAILER COURT AND SALES
New Moon-Richardson-Michigan Arrow; Specia: 1954 Elcar; 27 ft., shower and toilet $2,450. 1540 Lapeer Rd., Lake Orion. MY 2-4611.

$100-$200 DOWN. GOOD TRAILERS, rental plans, move in immediately. Same rent.
TRAILER EXCHANGE
60 S. Telegraph Open Eves.

CREE COACH MOUNTED ON '53 Chevrolet ¾ ton truck. Sleeps 3. FE 4-6372 after 4 p. m. or 340 Midway.

TRAILER EXCHANGE
ANDERSON PRAIRIE SCHOONER, SKYLINE, ROYAL AND OTHERS
1 & 2 bedrooms, 14 to 40 ft., over 50 floor plans, all kinds of equipment, furniture, roof coatings, paints, touraids, helper springs & complete line of other trailer parts and accessories.
VISIT OUR STORE
60 South Telegraph
Open Evenings and Sunday P. M.

LIKE NEW 1949 TWO BEDROOM with storage galore. Heated floor, ventilated double roof, carpeted living room & awning. Can arrange terms. 25 Douglas.

30 FT. ALMA, EXCELLENT CONDition used only 3 months, REASONABLE. Mrs. Viola Johnson, 5553 Delano Rd. Metamora, Mich. Phone 33F23.

BOX TYPE LICENSED FE 4-7531 paint, undercoating, $495. FE 5-9606.

For Rent Trailer Space 51

PARKHURST LAKE TRAILER court Sewer & water MY 2-4611.

TRAILER SPACE FOR RENT Gordon's Trailer Camp, 5300 Elizabeth Lk Rd

Auto Accessories 52

AUTO PARTS

NEW REBUILT USED MOTORS REAR ENDS, TRANSMISSIONS, ALL KINDS OF PARTS FOR ALL MAKES OF CARS, AT THE LOWEST PRICES TRY US.
East Side Auto Parts
181 E. PIKE ST FE 5-6835
WE DELIVER

GLASS!—GLASS!
We specialize in new safety auto-glass. Installed while you wait. With your insurance all you need is your signature. All work guaranteed
Hub Auto Parts Co.
122 Oakland Ave Ph. FE 4-7066

FOUR 670x15 TIRES, $6 EA. ONE 600x16 $5. A-1 cond. OR 3-0334.

NEW PARTS & ACCESSORIES
PRE-EASON SPECIAL
LIMITED TIME ONLY
Best grade 200 proof alcohol 98c gal.
SCHRAM AUTO PARTS
3540 Lixie Hwy OR 3-2105

WRECKING FOR PARTS, '46 CARS and up Buicks, Fords, Chevrolets, DeSotos, Oldsmobiles, Pontiacs, and others. New mufflers and tailpipes, rebuilt generators, starters, carburators, fuel pumps and transmissions. New and used springs.
LOUIE'S AUTO PARTS
936 OAKLAND AVE
FE 4-4513

AUTO PARTS

New — Rebuilt — Used
OPEN EVES. AND SUN.
Discount to all GM Employees
Hollerback Auto Parts
340 Baldwin FE 3-9477

Auto Service 53

CRANKSHAFT GRINDING IN THE car cylinders rebored. Zuck Machine Shop, 23 Hood. Ph. FE 2-2543.

FOR COMPLETE COLLISION SERVICE
Bumping, painting, refinishing
See Bob Rector at
Oliver Motor Sales
Collision Service Dept.
36 W Pike St. Phone FE 2-9101

REPAIRS, BUMPING & PAINTING
FREE ESTIMATE
ALL MAKES OF CARS
PAYMENT PLAN
BRAID MOTOR SALES
30 Years Fair Dealing
Cass at West Pike St.
Phone FE 2-0186

Wanted Used Cars 54

WTD. JUNK CARS & SCRAP IRON FE 9582. Eves. after 5:30 and Sundays, call FE 5-4839

See M&M Motor Sales
for top dollar on late model cars
2027 Dixie Hwy OR 3-1603

WTD: SCRAP OR CHEAP CARS OR 3-1663

WTD WRECKED & JUNK CARS FE 3-9477 340 Baldwin Ave.

Top Price for Your Car
AVERILL'S, 2020 DIXIE HWY.
FE 2-9078 FE 4-8896

WE NEED 1949 TO '53 USED CARS for out of town buyers. Huron FE 2-2641.

500 CARS WANTED
BAGLEY AUTO PARTS
Top dollar paid for wrecked & junk cars. Free pickup. 170 Bagley St. FE 2-2544 or FE 4-3585

WANTED
'46 TO '52 MODELS BE SURE TO GET OUR PRICE BEFORE YOU SELL YOUR CAR. H. J. VANWELT, 4840 DIXIE HIGHWAY OR 3-1355.

TOP $$ FOR CLEAN CARS OF ALL kinds. 2 Auburn. FE 4-2131.

Sale Used Cars 55

BUICK '47 SUPER 2 DOOR, RADIO heater, white wall tires. Low mileage like new. See this one! LAKE ORION MOTOR SALES M-24 at Buckhorn Lk. MY 2-3611

CENTRAL LINCOLN MERCURY Sales
40 W. Pike St., Pontiac
FE 2-9167
Investigate our 5 year plan
Discount on Parts & Accessories

BUICK '51 ROADMASTER RIVIERA, $1600. FE 2-6337.

BUICK '41 SPECIAL, GOOD CONdition, cheap. 164 Dresden.

BUICK '49 4 DR. SUPER, RADIO, other accessories. MA 4-2342.

BUICK '51 DELUXE 4 DR. PERfect condition. 23,000 miles. Winterized $1285. No Sunday calls. FE 2-8269.

BUICK '46, 4 DR. BEST OFFER. 1072 LaSalle.

'39 BUICK GOOD CONDITION. $90. Tires etc. FE 5-2031.

BUICK '48, SUPER 4 DR., R & H, $950. FE 2-6503.

'51 BUICK CONVERT. EXCELlent condition throughout. Firestone tubless tires, EZ glass, and all extras. FE 4-5156.

BUICK, 1952 SUPER RIVIERA 4 dr. 11,000 miles. By owner. For quick sale, $2,150. OR 3-0962.

1952 BUICK SUPER COMPANY car, 4,000 miles, excellent condition. FE 2-7262.

Sale Used Cars 55

'53 Plymouth Fordor $465

DOWN PAYMENT

Demonstrator, 7,600 actual miles, Cranbrook model. Heat heater and defrosters, solextinted glass, W. washers, air foam cushions, turn signals.

	DOWN
'52 CHEV. TUDOR Powerglide, no-shift model, 2 tone color, many extras	$325
'47 OLDSMOBILE Hydramatic, radio, heater, good transportation	125
'52 STUDE. PICKUP 6,000 miles, looks and drives like new	300
'48 PLYM. TUDOR Radio, heater, etc. Special low priced now	125
'51 DESOTO 4 DR. All the extras. Fine family car and a bargain	365
'48 CHRYSLER 4 DR. Another good family car Radio & many extras	145
'51 DODGE 4 DR. Coronet. No shift model, an extra clean and sweet running car	325
'49 WILLYS STA. WAGON Overdrive, radio, heater, etc. Clean in and out	145
'51 PLYM. CLUB COUPE Turn signals, heater, etc. two tone, one owner	295
'50 PLYMOUTH 4 DR. One owner. Radio, heater, turn signals. 2 to choose from	245
'49 PLYMOUTH CL. CPE. 2 to chose from. Economy cars at bargain prices	220
'50 DESOTO 4 DR. Loaded with all the wanted extras. Drive this one	345
'46 DESOTO 4 DR. Good family car—Dependable DeSoto—Many extras	125
'50 CHRYSLER 4 DR. Fully equipped. One owner. Two tone. Wonderful car to drive	345

2 De Soto 1953 Firedome 8 Fordor demonstrators at a big discount.

BRAID MOTOR SALES
30 Years Fair Dealing
DeSoto-Plymouth Dealer
Cass at W. Pike FE 2-0186

CHEVIE '50, 2 DR. FLEETLINE, deluxe. Clean. 123 Norton.

1950 CHEVROLET, STYLE LINE sedan, radio, heater, good tires $595. FE 3-7642.

HABEL O.K. Usedmobiles

YOU WILL BE PLEASED WITH THESE CARS

Serviced to Serve in a Separate Shop

'52 Ford

MAINLINER
2 Dr., Radio, Heater
Fordomatic
Special
$1,495

'50 Hud.

PACEMAKER
4 Dr., Sedan, New Paint Job, Fully Reconditioned the O.K. Way.
$795

'51 Chev.

CLUB COUPE
Blue With Whitewal Tires, Radio & Heater
Bargain at
$1,145

'49 Pont.

4 DR. SEDAN
Radio Heater
Good Rubber
Cleanest '49 in Town
$845

TRANSPORTATION!
'47 Kaiser
'46 Pontiac
'47 Ford
'46 Ford
'46 Hudson
'46 Nash
'47 Pontiac

None of These Are
$300
Some Way Under!

34 Years of Customer Confidence

THE WORKINGMAN'S LOT

JACK HABEL CHEVROLET
S. Saginaw at Cottage
PHONE FE 4-4546

For Sale Used Cars 55

OLIVER'S

DAFFY DEFINITIONS

KICK-OFF:
A Russian football player . . . first play of a game played by men who really "work" their way through college . . . what you do to your motoring troubles when you buy a like-new, guaranteed car from OLIVER'S.

No. 350
'49 Buick Roadmaster
$895

No. 191
1950 Plymouth 4 Dr.
$895

No. 171
1948 Buick Convertible
$745

No. 192
1948 Buick 2 Dr.
$545

No. 190
1949 Ford Custom "8"
$645

No. 205
'47 Buick 4 Dr.
$545

No. 210
'48 Dodge 4 Dr.
$495

No. 203
1947 Buick 4 Dr.
$545

⅓ DOWN—WE TRADE
No Payments Until November 23rd

OLIVER'S
210 Orchard Lake Ave.
FE 2-9101

CHEVROLET, 1953 SEDAN DElivery, low mileage, excellent condition. H. J. Van Welt, 4540 Dixie Hwy. OR 3-1355.

WRECKED 1948 CHRYSLER, NEW York; newly overhauled motor, 5 good tires. Battery, radio. FE 2-9840.

CHEVIE '51 4 DOOR DELUXE, seat covers, heater, turn signal, etc. Excellent condition. $1275. MY 3-3711

'50 CHEVE. door, styleline deluxe, radio & heater, 2 tone paint, white walls. You'll have a real snappy car if you buy this one!
Huron Motor Sales
952 W. Huron FE 2-2641

CHEVIE 1931 2 DR. GOOD COND. OR 3-6967

'49 CHEV. CLUB CPE.
Radio and heater, nice mechanical condition, original finish.
$395

150 More New Car Trade-in Bargains

MICHIGAN'S FINEST
THE BIG PAVED LOT ON THE CORNER OF WOODWARD AND 13 MILE ROAD

We Trade For Less

'52 Pontiac deluxe 8 2 dr.
'51 Buick special 4 dr.
'50 Olds 98 2 dr.
'50 Buick super 2 dr.
'49 Buick super 4 dr.
'48 Dodge convert. cpe.

Anderson Pontiac-Buick
7551 Auburn, Utica, Mich.
Ph. Collect, Utica 3001

CHEVROLET 1951, 2 DR. DELUXE. Heater and radio $1,075 FE 5-4942

CHEVIE '42 NEW TIRES, $100. FE 5-6461

'51 CHEV. 2 DR. SED.
Radio and heater, custom tailored seat covers.
$795

150 More New Car Trade-in Bargains

MICHIGAN'S FINEST
THE BIG PAVED LOT ON THE CORNER OF WOODWARD AND 13 MILE ROAD

CHEVROLET 1948, 4 DR. EXCELlent condition, $650. Terms. 253 Michigan. FE 4-4316.

'52 CHEV. 2 DR. SED.
Deluxe, spotless 2 tone black and gray. Excellent tires and motor
$1,195

150 More New Car Trade-in Bargains

MICHIGAN'S FINEST
THE BIG PAVED LOT ON THE CORNER OF WOODWARD AND 13 MILE ROAD

CHEVES. '51, FORMERLY TAXI cabs, painted or unpainted. 101 W. Huron.

1937 CHEVIE TWO DOOR FAR above average condition, $100. MY 3-6713, Lake Orion, after 5 p. m.

CHEVROLET '49 DELUXE 2 DR. very clean throughout. FE 3-7542.

CHEVROLET 1953 RED CONVERTible, 6 months old. Radio and heater white side wall tires, tire on back. Rochester OLive 1-3190.

'50 CHEVROLET
Bel-Air Coupe, Radio and heater plus Power Glide. A really beautiful car in perfect condition.
$1,095

150 More New Car Trade-in Bargains

MICHIGAN'S FINEST
THE BIG PAVED LOT ON THE CORNER OF WOODWARD AND 13 MILE ROAD

FUNNY BUSINESS by Hershberger



"It's the only way I can get people to say he looks like his father!"

For Sale Used Cars 55

PONTIAC RETAIL STORE

GOODWILL USED CARS

"Not a Name but a Policy"

ACROSS FROM POST OFFICE ON MT. CLEMENS ST.

BUY YOUR USED CAR FROM A DEALER YOU KNOW

1946 AND 1947
PONTIACS
FORDS
CHEVROLETS
PACKARDS

SPECIAL!
'46 PACKARD
4 DOOR SEDAN
$195

1948 AND 1949
CHEVROLETS
PONTIACS
PLYMOUTHS
STUDEBAKERS
BUICKS
FORDS
NASH
MERCURYS

SPECIAL!
'48 PONTIAC
$495

'48 STUDE.
$295

'50, '51 AND '52
AND A FEW '53s
CHEVROLETS
PLYMOUTHS
PONTIACS
FORDS
DODGES

SPECIAL!
'50 NASH 4 DR.
Ambassador
Radio & Heater
$695

HARDTOPS
MERCURYS
NASH
CONVERTIBLES
SUBURBANS
STATION WAGONS
PANELS

SPECIAL!
'48 CADILLAC
$995

PONTIAC RETAIL STORE
Factory Branch
63 Mt. Clemens at Mill
Phone FE 3-7117

CHEVROLET '49 2 DR., R & H, good condition. FE 5-2402, after 4.

'52 CHEVROLET
4 door DeLuxe, Radio and heater. Spotless black and gray finish.
$1,195

MICHIGAN'S FINEST
THE BIG PAVED LOT ON THE CORNER OF WOODWARD AND 13 MILE ROAD

DESOTO 1946, GOOD TRANSPORtation. Reasonable. FE 2-1285.

DODGE '51, LOW MILEAGE. FE 4-2978.

DODGE '49, CLUB COUPE, ONE owner car, low mileage, imperative, must sell. Call after 6 p. m. MI 4-6324.

DODGE '53 V-8 DEMONSTRATORS Radio, heaters, gd., or automatic. New car guarantees. LAKE ORION MOTOR SALES M-24 at Buckhorn Lk. MY 3-3611

51 FORD
Custom 8 sedan. Radio & heater. Fordomatic transmission. WE BUY SELL OR TRADE
West Side Used Cars
933 W. Huron FE 4-3188

For Sale Used Cars 55

NO MONEY DOWN
'46 '47 AND '48
PLYMOUTHS
CHEVES
DODGES
FORDS
MERCURYS
PONTIACS
STARTING AT $175
LAKE ORION MOTOR SALES
M-24 at Buckhorn Lk. MY 2-3611

MAKE US AN OFFER ON A CAR of your choice. '53 down. Michigan Auction Mart, Lake Orion. MY 2-1631.

FORD '49, CUSTOM, RADIO, heater, $495. You'll do better at Larry's Auto Sales, 503 S. Saginaw.

FORD CONVERTIBLE '46 & MERcury '40, both in fine shape, must sell fast. MI 4-6970.

WE ARE CLEANING OUT OUR USED CARS MAKING ROOM FOR THE NEW MODEL TRADE-INS. PRICED TO SELL QUICKLY

1949 Plymouth Club cpe., special deluxe. Has radio, heater, new seat covers and new tires. Paint, body and motor in excellent condition. $695.

1952 Plymouth, convert., cpe. Has a gleaming black finish. Also black top and white sidewall tires. See and drive this one.

1948 Plymouth, 4 door, special deluxe. Light gray finish, clean in and out. Also has new tires. Selling for only $495.

1950 Ford, 2 door, light gray finish. Has R&H, seat covers, WSW tires also sunvisor. Looks and runs good. Selling for $750.

1952 Dodge Coronet, 4 dr black finish R&H, with fluid drive WSW tires. Looks and runs like a new car. The spare tire was never on the ground. Look this one over.

1948 Chrysler Windsor, 2 door, R&H, with fluid drive and WSW tires. Selling for $695.

1952 Chrysler, Saratoga club cpe. Dark gray finish, excellent tires. With automatic transmission. This car has the famous V-8 hp motor. See and drive this car.

1949 Ford, Custom 8, 2 dr., R&H, with seat covers. Maroon finish. This is a real clean one owner car.

Clarkston MOTOR SALES

CHRYSLER — PLYMOUTH
Clarkston, Mich. Ph MA 5-2921
Open 8:30 a.m.-8 p.m. daily

'29 MODEL A FORD, GOOD RUNning condition. $75 including license. OR 3-0662.

FORD '50 EXCELLENT SHAPE Must sell. FE 7-7234

MODEL A FORD MY 3-3808

LINCOLN-MERCURY IS THE BUY
JACK HODGE IS THE GUY
Salesman of new and used cars
CENTRAL LINCOLN MERCURY
40 W. PIKE ST
Cass at W. Pike St.
Bus. FE 2-9167 Res. FE 2-0847

FORD '51 6 DELUXE 2 DR. WITH heater, nice shape can be seen at Jacquins Shell Service, 4520 Highland Rd.

FORD '51 VICTORIA, R & H, overdrive. FE 5-5325.

FORD '41 TUDOR, REBUILT motor & good tires. Reasonable MY 26033.

Holden's Red Stamps Given With Every Car Purchased at Community

Always Lower Prices

'51 Chevrolet
4 door deluxe, Radio & heater,
$1,195

'50 Buick
2 door, radio & heater. Don't miss this one at
$795

'51 Pontiac
8, Chieftain deluxe 2 dr. Radio, Heater, Hydramatic. Back up lights. Directional signals.
$1,395

'48 Pontiac
2 door Radio & heater
$645

'52 Buick
4 door super, Radio heater, Dynaflow, 2 tone. Sharp.
$2,095

'47 Olds
4 door, Radio & heater. Priced to sell at
$425

GMAC Terms
All Cars Guaranteed

COMMUNITY Motor Sales Inc.

at the north end of town
Open every night 'til 10
804 N. Main OL 2-7121
ROCHESTER

'47 FORD STA. WAG.
Nice mechanical condition and clean inside and out.
$595

150 More New Car Trade-in Bargains

MICHIGAN'S FINEST
THE BIG PAVED LOT ON THE CORNER OF WOODWARD AND 13 MILE ROAD

Sale Used Cars 55

MIKE'S AUTO SALES
'53 Ford, $1,495 full price. Customline 4 door, radio, heater, fully equipped. This car was formerly owned by Ford Motor Co. Take advantage of our terrific buy.
Pontiac's Top Trader
701 OAKLAND FE 2-9408

'49 FORD, 2-DOOR, A-1 CONDItion. Radio & heater. Original owner. $650. FE 4-8728.

FORD, 1947, 4 DOOR, GOOD RUNning condition, must sell. See at Smith's Service Station, 6045 Hatchery Road, At Lake Williams.

'50 HUDSON SED
Radio and heater. Original shiny black finish
$595

150 More New Car Trade-in Bargains

MICHIGAN'S FINEST
THE BIG PAVED LOT ON THE CORNER OF WOODWARD AND 13 MILE ROAD
TRANSPORTATION
Special
'48
Kaiser
FOUR DOOR SEDAN
SOUND MECHANICAL CONDITION
Winterized
Only $295
KIMBALL
YOUR NASH DEALER
OPEN NIGHTS
256 S. Saginaw FE 4-1545

MERCURY '52 SPORT COUPE. Radio, Heater, A-1 condition. FE 7-0601. 262 Hillcliff, Off Elizabeth Lake & West Huron.

MERCURY '49 2 DR., GOOD CONDition, R & H, overdrive, new paint, good rubber & very clean. FE 4-4300.

WE ARE CLEANING OUT OUR USED CARS MAKING ROOM FOR THE NEW MODEL TRADE-INS. PRICED TO SELL QUICKLY

1949 Plymouth Club cpe., special deluxe. Has radio, heater, new seat covers and new tires. Paint, body and motor in excellent condition. $695.

1952 Plymouth, convert., cpe. Has a gleaming black finish. Also black top and white sidewall tires. See and drive this one.

1948 Plymouth, 4 door, special deluxe. Light gray finish, clean in and out. Also has new tires. Selling for only $495.

1950 Ford, 2 door, light gray finish. Has R&H, seat covers, WSW tires also sunvisor. Looks and runs good. Selling for $750.

1952 Dodge Coronet, 4 dr black finish R&H, with fluid drive WSW tires. Looks and runs like a new car. The spare tire was never on the ground. Look this one over.

1948 Chrysler Windsor, 2 door, R&H, with fluid drive and WSW tires. Selling for $695.

1952 Chrysler, Saratoga club cpe. Dark gray finish, excellent tires. With automatic transmission. This car has the famous V-8 hp motor. See and drive this car.

1949 Ford, Custom 8, 2 dr., R&H, with seat covers. Maroon finish. This is a real clean one owner car.

Clarkston MOTOR SALES

CHRYSLER — PLYMOUTH
Clarkston, Mich. Ph MA 5-2921
Open 8:30 a.m.-8 p.m. daily

'29 MODEL A FORD, GOOD RUNning condition. $75 including license. OR 3-0662.

FORD '50 EXCELLENT SHAPE Must sell. FE 7-7234

MODEL A FORD MY 3-3808

LINCOLN-MERCURY IS THE BUY
JACK HODGE IS THE GUY
Salesman of new and used cars
CENTRAL LINCOLN MERCURY
40 W. PIKE ST
Cass at W. Pike St.
Bus. FE 2-9167 Res. FE 2-0847

FORD '51 6 DELUXE 2 DR. WITH heater, nice shape can be seen at Jacquins Shell Service, 4520 Highland Rd.

FORD '51 VICTORIA, R & H, overdrive. FE 5-5325.

FORD '41 TUDOR, REBUILT motor & good tires. Reasonable MY 26033.

Holden's Red Stamps Given With Every Car Purchased at Community

Always Lower Prices

'51 Chevrolet
4 door deluxe, Radio & heater,
$1,195

'50 Buick
2 door, radio & heater. Don't miss this one at
$795

'51 Pontiac
8, Chieftain deluxe 2 dr. Radio, Heater, Hydramatic. Back up lights. Directional signals.
$1,395

'48 Pontiac
2 door Radio & heater
$645

'52 Buick
4 door super, Radio heater, Dynaflow, 2 tone. Sharp.
$2,095

'47 Olds
4 door, Radio & heater. Priced to sell at
$425

GMAC Terms
All Cars Guaranteed

COMMUNITY Motor Sales Inc.

at the north end of town
Open every night 'til 10
804 N. Main OL 2-7121
ROCHESTER

'47 FORD STA. WAG.
Nice mechanical condition and clean inside and out.
$595

150 More New Car Trade-in Bargains

MICHIGAN'S FINEST
THE BIG PAVED LOT ON THE CORNER OF WOODWARD AND 13 MILE ROAD

Sale Used Cars 55

Going Hunting?

DON'T MISS THESE SAFE BUY USED CARS WITH WRITTEN GUARANTEES.

'53 Plymouth sedan
Radio, heater and overdrive. Sharp, low mileage automobile.

'52 Ford Customline sedan
Radio, heater and overdrive. A real buy for the bargain hunter.

'52 Buick '8' Super Riveria. Very sharp. Radio, heater and Dynaflow.

'51 Mercury sedan
Radio, heater and overdrive. Shiny black finish. Priced right.

'51 Ford 2 Dr. Sedan
You can buy a lot of shell with the savings on this one.

'50 Dodge sedan
Very shiny 2 tone finish. Hunter's special.

'50 Mercury
Radio, heater and overdrive. Very clean in all respects. Ready to go as a "red coat special."

'49 Pontiac
A very clean car and economically priced.

CENTRAL
LINCOLN-MERCURY
Pike St. Lot
Cor. Pike & Cass

PHONES
FE 4-3885 FE 4-5114
FE 2-9167

'50 Plymouth

FOUR DOOR SEDAN
RADIO-HEATER
ATTRACTIVE GREEN FINISH
Winterized
Only $795
KIMBALL
YOUR NASH DEALER
OPEN NIGHTS
256 S. Saginaw FE 4-1545

PONTIAC '52, $1500
FE 4-2070

Larry Jerome
Rochester Ford Dealer

'52 FORD

Custom Tudor
$1295

'53 CHEV.

210 Tudor
Radio-Heater
Powerglide
White Wall Tires
$1895

LARRY JEROME
MAIN STREET AT THE BRIDGE
Ph. OL 1-9711
"FOR MORE THAN 30 YEARS A GOOD PLACE TO BUY"
OPEN EVENINGS

PONTIAC '48, HYDRAMATIC, R&H clean. FE 4-8373.

PONTIAC '53 STANDARD 4 DR. Conventional shift. Sante Fe red. White sidewalls. All access. 4500 mi. $1,975. FE 2-8975.

PONTIAC '53 CHIEFTAIN DELuxe, 2 dr. Conventional shift. 54 Jacokes.

PONTIAC 51, 4 DR. 8 RADIO & heater E-Z eye glass. Spotlight. 17,000 miles on '52 engine & transmission. Permanent anti-freeze. Good tires. $1,100. FE 7-9193.

PONTIAC '48, 4 DR. STREAMliner, new whitewall tires. Custom upholstered. All extras. FE 2-9464.

Attention:

We have a fine selection of used cars — to be offered to the buying public for the balance of the month of October at wholesale prices.

Every car carries our new policy—6,000 miles or 6 months warranty.

No reasonable offer refused. Come in, name your own price, terms, we trade.

Our stock consists of Fords, Plymouths, Chevrolets and Pontiacs. Over 50 to choose from.

Open evenings 'til 9. Come in or call.

EARL R. MILLIMAN
Open From 8 a.m. - 9 p.m.
PHONES:
FE 5-4101 — After 6, FE 5-3588

PONTIAC '52, 2 DR., LOW MILEage. Clean. FE 4-3894.

PONT. '37, BEST OFFER TAKES car. EM 3-3668.

1952 PONTIAC '8', 4 DOOR DELuxe. Excellent condition, fully equipped, low mileage, FE 2-9811 before 3 p.m.

'49 PONTIAC 8 CHIEFTAIN 2 DR. Radio, heater, 23,000 lles. Like new. $795. OA 8-3777.

'41-'50
CARS FOR PARTS
HIGH DOLLAR
MOTOR MART
121 E. Montcalm FE 4-8230

PONTIAC '50 CATALINA, HYDRAmatic, good condition. 72 N. Jessie.

'46 PONTIAC CONVERTIBLE, RAdio, heater, good condition. OR 3-0780 from 8 a. m. to 3 p. m.

1950 PONTIAC
FE 5-4426

PONTIAC '51, 4 DOOR DELUXE. 2 tone, new tires & battery. A real buy. FE 5-8626.

For Sale Used Cars 55

The New '54 Dodges Are Here!

We still have two new 1953 Dodges — Must be sold! And we are ready to deal.

And Check These Buys

'49 Nash Radio heater, overdrive	$ 695
'51 Chev. radio heater & Powerglide	1,095
'46 Pont. '8' R&H	395
'48 Stude	395
'51 Kaiser 2 dr.	895
'47 Ply. 2 dr	395
'50 Pont. 2 dr	995
'50 Merc. R & H, O'D	1,045
'46 Dodge 4 dr	195
'45 DeSoto 4 dr.	875
'49 Ply. 4 dr	675
'51 Dodge 4 dr.	1,195

RIEMENSCHNEIDER BROS.

Dodge Plymouth Dealer

232 S. Saginaw St. FE 2-9131

REPOSSESSIONS
NICHOLS AUTO SALES
203 S. Saginaw FE 2-4313

2-'49 Mercury club cpes.
'49 Ford Stationwagon.
3-'46 Fords.
'47 Olds. 2 dr
'46 Hudson, 4 dr.
'47 Lincoln club cpe.

These cars are ready to go and to be sold for balance due.

'49 PONTIAC 8 CHIEFTAIN, 2 door, radio, heater, 2 tone, good condition. No dealers. 37 Seneca, rear apt.

Peterson

1952 Henry J 2 Dr.
1951 Henry J 2 Dr.

1951 Kaiser 2 Dr. 4 Dr.
1947 '48, '49 Frazer.
1947 '48, '49 Kaiser.
1946, '47 Ford.
1776 AUBURN AVE. FE 4-4892

PONTIAC '53, DELUXE 2 DR. hydramatic, 2 tone green, R & H, WSW tires, etc. 385 E. Beverly.

No Money Down

Are you married and keeping house? If so, you can buy one of these cars with absolutely no money down.

1949 PLYMOUTH
Club coupe. Good heater, fine tires, perfect running condition. Excellent body and paint.
$49.00 Monthly

1948 CHRYSLER
New Yorker. A fine one owner sedan with perfect original paint, radio, heater and automatic transmission.
$49.00 Monthly

1947 HUDSON
The dependable "six." Excellent body. Interior exactly like new! This fine car has had new brake linings and drums, new shocks, bushed front end, many minor repairs and a valve job all within the last six months, and we can PROVE it!
$34.16 Monthly

SPECIAL

1941 DODGE
Luxury Liner. This is one of those rare pre-war models with fine body and interior. Radio, heater and silky smooth fluid drive.
$20.00 Monthly

Keller-Koch
CHRYSLER-PLYMOUTH DEALER
479 S. Woodward, Birmingham
MIdwest 6-1200

'47 PONTIAC, 2 DR. GOOD TIRES new battery R&H By owner FE 4-0681

PONTIAC 1952 2 DR. DELUXE, sedan radio, heater directional signals, nylon seat covers, 1 owner. FE 5-3708 after 4:30.

PONTIAC '51, 2 DR. DELUXE. Take over payments. No down payment. 37 Virginia after 4 p.m.

'51 STUDE. CHAMP.
Radio, heater and overdrive. Original blue finish.
$795

150 More New Car Trade-in Bargains

MICHIGAN'S FINEST
THE BIG PAVED LOT ON THE CORNER OF WOODWARD AND 13 MILE ROAD

WILL SACRIFICE '51 STUDEBAKer Champion Starlite coupe, EXCELLENT CONDITION. EM 3-5278

'48

WILLYS
¾-TON PICKUP
EXCELLENT MECHANICAL CONDITION
SALE PRICED
JACOBSON
MOTOR SALES
Your Hudson Dealer
58 W. Pike at Cass FE 2-8369

For Sale Trucks 56

CHEVIE '51 ½ TON PICKUP pipe rack and vice. Ideal for lumbers. FE 4-9249.

New & Used Trucks
WILSON
GMC CO.
809 S. Woodward
FE 4-4531

1940 STAKE BODY CHEVIE truck. MY 3-8582. Call between 9:30 and 1.

3½ TON 1948 FEDERAL TRACtor, good condition. REASONABLE. Model A 2 door Ford, good condition. 46 Sanderson.

For Sale Trucks 56

HABEL O.K. USED TRUCKS

RECONDITIONED RIGHT IN A SEPARATE SHOP

'48 Int'l

PANEL
Very sound body, good rubber, new paint. You must see this!
$445

Special!
'50 Ford

½-TON PICKUP
New Paint
Good Engine
Solid Body
$675

'46 GMC

¾ TON PICKUP
Good Rubber
A solid truck with many money-making miles left in it.
$325

'46 Ford

2-TON STAKE
Cab and Stake in Very Good Condition
Engine A-1
$475

'47 GMC

PARCEL DELIVERY
Newly Painted, Good Sound Delivery
$495

NEW CHEVROLET TRUCKS

Take your choice of America's Choice. Our selection is big, but money difference is small.

THE THRIFTY TRUCKERS LOT
JACK HABEL
S. Saginaw at Cottage
PHONE FE 4-4546

SELECTION OF 50 TRUCKS ALL types. Terms. Will trade. Make us an offer on any new make. Michigan Auction Mart, Lake Orion. MY 2-1631

1952 ¾ TON PICKUP. 18,000 actual mi. Deluxe cab. Airfoam cushions. Fluid drive. Five 650 x 16 6 ply tires 2 extra wheels with 2 new snow tires. Perfect shape. FE 2-0668.

TRUCK Bargains!

1946 DODGE ½-Ton Panel $195

1951 FORD ½-Ton Pickup $795

1951 CHEV. ½-Ton Pickup $795

1947 FORD ½-Ton Panel $195

1951 CHEV. Tractor $795

1951 CHEV. ½-Ton Panel $695

1952 CHEV. Sedan Delivery $995

1947 STUDE. ½-Ton Pickup $195

1949 GMC ½-Ton Pickup $395

1949 CHEV. Sedan Delivery $295

Many More to Choose From at

MICHIGAN'S FINEST
THE BIG PAVED LOT ON THE CORNER OF WOODWARD AND 13 MILE ROAD

For Sale Trucks 56

Attention:
Truck Buyers

Earl R. Milliman,
Your Ford Dealer, Has—

5 Used Pickups

1 Used Stake

1 Chev. C.O.E.

These Trucks Are Priced to Sell Quick. Act Now!

Earl R.
MILLIMAN
Open Eve. 'til 9
147 S. Saginaw Street
FE 5-4101 or after 6 — FE 5-2246

'51 CHEVIE ¾ TON PICKUP, LIKE new. Sell or trade. 3900 Baldwin

Motor Scooters 58

NEW & USED CUSHMAN SCOOTers. 12 S. Paddock. FE 4-4246.

For Sale Motorcycles 59

1941 HARLEY-DAVIDSON MOTOR cycle. '51 overhead valve. FE 4-3407

FOR PARTS & SERVICE ON YOUR Harley Davidson see Harley Davidson Sales Co. 327 S. Saginaw

'53 TRIUMPH THUNDERBIRD, 650 Twin, sharp, fully equipped $975. 124 E. Blvd. N.

For Sale Bicycles 59A

BOY'S BIKE, 26 INCH, LIKE NEW, $25. FE 2-4380

1-26 SCHWINN BIKE ALSO 20" J. C. Higgens. 502 E. Beverly

Boats & Accessories 60

14 FT. WOLVERINE, 7½ H.P. Evinrude and trailer. Used 20 hours. Call after 4:30. OR 3-2991

20 FT. CABIN CRUISER, ALMOST completed, mateu. can complete. BARGAIN. FE 4-3838

6 HP TWIN FIRING OUTBOARD motor, $75. FE 2-7572.

A BEAUTIFUL STREAMLINED Chris-Craft, 16 ft. hull. Excellent Marine Engine. $775. See it at Frenchy's Landing, Cass Lake, Parkway and Cass-Elizabeth Lake Roads.

MERCURY MOTORS. MOST MODels now available for immediate delivery. Terms.

GENESEE SALES
2101 Dixie Hwy. FE 2-8788

18 FT. OLDTOWN SPONSON SAILing canoe, complete with mast & sail. Sacrifice value. MAyfair 6-2461

MERCURY OUTBOARD MOTORS Sales & Service. Terms to suit you. Shorty Hook's place. 3730 Orchard Lake Rd. at Pine Lake. FE 2-5260

APPROVED BOAT CUSHIONS $2.95. Sporting goods of all kinds. Starcraft boats. Ice nee trailers. Everything for the boat. OWENS MARINE SUPPLIES. 396 Orchard Lake Ave. FE 2-8020

Transportation Offered 62

CAR LEAVING FOR FLORIDA soon. Room for 3 to help drive & expenses. Call 1 E 4-7650

TURN VAN GOING NORTH, PART load either way. FE 5-6806

Swaps 63

LARGE CIRCULATOR FOR SHOTgun. Prefer 12 gauge double. Will pay difference. EM 3-3958

SALE OR SWAP 4 MONTHS OLD Brittany Spaniel, female for Automatic shotgun. FE 2-1221

WOULD YOU LIKE TO LEARN TO fly? Will exchange expert flight instruction by ex-military instructor for shop tools or what have you? Contact Big Beaver Airport, 16 Mile Rd. & John R. Call MUlberry 9-2345

1 LOT 50x165. BETWEEN CASS and Sylvan. Sale or swap, for clothes dryer. 1090 Boston.

'53 PONTIAC CHIEFTAIN 4 door sedan, trade for land contract or house. Wells M. Brewer. 116 Roosevelt Hotel. FE 4-5181 Eves. & Sun. FE 2-8532

'40 CHEVIE, HEATER, SELL OR trade for 2 wheel factory built trailer. 27 Hazel, between 2 & 6 p.m.

COMPLETE EQUIPMENT FROM modern dairy bar, nearly new bankrupt stock. Cost about $17,000 new. For sale at $4,500 on terms to suit. Will take car, truck, house trailer, land contract in trade. Jimmie Harris, Inc. Phone Lapeer MOhawk 4-3651

CABIN AND APPROXIMATELY 4 acres of land, at Atlanta for property in Waterford area. Or will sell. OR 3-2251 OR 3-2444

SWAP BUICK '46 TRADE AS down payment on house. FE 2-3123.

HOUSE FOR PICKUP TRUCK, car, second contract, tractor or house equity close in to town. This property is located 7 miles north of Rochester off the Rochester Road on Beech St. with lake privileges on beautiful Cranberry Lake. There are 4 rooms with well outside. Now vacant.

Edw. M. Stout, Realtor
77 N. Saginaw St. Ph. FE 5-8160
Open Eve. till 8:30

EXCHANGE YOUR LAND CONtract (where you have sold property for late model car & cash. H. J. VanWelt, OR 3-1355.

TRADE YOUR LAND CONTRACT, small house, mortgage, equity, furniture, autos, for new or used well known good housetrailers. TRAILER EXCHANGE. 60 S. Telegraph. Open Eves.

TRADE YOUR OLD REFRIGERator or anything of value on a new Crosley Shelvador. $199.00, terms, $2 per week. MY 3-3711.

For Sale Clothing 64

BLACK CARACUL SLING CAPE, large size, fine quality. Cost $362, never worn, sacrifice $180. OA 8-3777.

MUSKRAT FUR COAT, NORTHERN back, fine condition, $20. FE 7-7927.

GRAY FUR TRIMMED COAT, size 18. FE 4-0439.

WOMEN'S BLACK SEALINE FUR coat, size 16-18, $45.; Hudson Bay blanket coat, size 14, $15.; Boys wool plaid sheepskin lined jacket, size 12, $5.; all in good condition. 1425 Rosedale Sylvan Village.

GIRLS SNOWSUITS, SIZES 6 & 8. 3 ladies coats, 1 fur coat, sizes 16 & 18. FE 2-3534.

LIGHT BROWN & BLACK WINTER coats. Size 18. FE 2-3523.

LADIES MAROON FUR TRIMMED coat, also wool sport coat, size 18-20. FE 2-3510.

MUSKRAT COAT, SIZE 12, GOOD condition. FE 2-7991.

MAN'S GABARDINE COAT, GRAY, zipper lined. Size 40-42. FE 4-8768.

FUR COAT SHEARED RACCOON size 14-16 originally $650. Three years old. Bargain, $50. MI 4-0914

LADY'S GOLD WOOL COAT, SIZE 12. Lady's navy wool coat, size 10. FE 5-1260.

LADY'S CLOTHING, BOY'S CLOTHing, reasonable. FE 3-7287.

WARM RED COAT, INNER LINing. Size 44. Was $45. Will sell cheap. Worn twice. Call at first house on Newton Rd.

Sale Musical Goods 65

USED SMALL PIANO IN WALNUT finish, reasonably priced, easy terms. Gallaghers. FE 4-0566

USED SMALL APT. PIANO, IN mahogany finish, priced for a quick sale. Gallaghers, FE 4-0566.

CONTINENTAL EBONITE CLARInet. Good condition. MA 5-3709

GRINNELL CONCERT GRAND PIano. Recently rebuilt and refinished. FE 4-6687 after 5.

PIANO TUNING AND REPAIRing. Oscar Schmidt. Ph. FE 2-5217.

SPINET PIANO RENTALS WITH option to buy, $10 monthly. Gallagher's. FE 4-0566.

PIANO, BALDWIN ACROSONIC spinet, 10180 Elizabeth Lk. Rd. EM 3-2649.

MODEST MAIDENS — By Jay Alan



"You won't catch me wearing those new short skirts, they're too immodest!"

Sale Musical Goods 65

USED SMALL SPINET PIANO, like new. First $375 takes it. Gallaghers. FE 4-0566.

ACCORDIONS FACTORY PRICES, rich tones, finest quality, all sizes and colors. Save money. 7 Prall (off W. Huron), basement apt.

Sale Household Goods 66

LIKE NEW SIMMONS STUDIO couch and Duncan Phyfe drop-leaf mahogany dining table. MI 4-3261

8 PIECE DUNCAN PHYFE DINing room suite. FE 2-5789.

HOOKED RUG, 9x12, FLORAL with black border, cheap. Will also include hooked oval 6x4. MI 4-4231

WTD. FURNITURE, ODDS & ends, antique dishes. MY 3-3022

PHILCO RANGES INSTALLED for 30 days free trial. Phillips Petroleum Co. 2625 Orchard Lake Ave. FE 5-8196.

STOVES BOUGHT, SOLD AND ex. Turner's, 692 Mt. Clemens. FE 2-0801.

WALTON TV
10" Table model TV $29
12½" Table model TV $49
TV antenna kits $9.95
Joslyn Motor Sales
Walton FE 2-2257

USED WASHERS, $15 UP. USED sweepers $9.95 up. Used elec. ranges, $35 and up. Used refrig. $49.50 up. Cory apt. size dishwasher, $49.50. Used Philco radios $19.50 up. Demonstrator Hotpoint sink and dishwasher comb., $320. Used oil burner, $35.
W. B. MUNRO ELEC. CO.
20 W. Lawrence FE 5-8431

MAHOGANY DUNCAN PHYFE dinette table. FE 2-7148.

DUTCH OVEN GAS RANGE. WILL sacrifice. FE 4-2780.

HOOVER VACUUM CLEANER, UPright, new brushes $10. FE 5-1389 aby eve.

HOOVER VACUUM, GOOD RUNning order, $11.50. 956 Myrtle.

LEATHER UPHOLSTERED DAVenport. Good cond. FE 2-7311.

MAYTAG WASHER, REBUILT & guaranteed. FE 4-8169.

GAS STOVES NEW AND USED. $15 and up. Large selection Bottle gas installations. Only $8.50 plus deposit. Hampton Furigas Co. 5295 Dixie Highway. OR 3-2491.

HORTON ELECTRIC IRONER. Used only 2 weeks. FE 4-5928.

USED COIL SPRING MATTRESS & coil springs, $25. Slip cover for large sized davenport. Exc. condition. FE 7-8786.

BREAKFAST SET, $20. GOOD CONdition. FE 4-0604.

FULL SIZE TAPPAN GAS RANGE, used 1 month, $125. Call after 6 p.m. RM 3-2677.

SMALL RADIO, $4. ONE $8. FE 5-8755.

EALY SPIN DRYER, SLIGHTLY used. Like new. MI 4-3941.

AB GAS STOVE, GOOD CONDItion, $20. Call Sunday or Monday eve. after 5 p.m. 80 Bellevue. FE 4-1472.

WAYNE'S GABERT'S
FLOOR SAMPLE SALE
$175.90 deluxe Speedqueen ironer $139
$299.95 Crosley Shelvador, 9½ cu. ft. $269.95
$369.95 Philco 21 in. TV console $299
$279 Norge automatic washer. 129.95 Duo Therm oil heater, 5 room capacity $109
Maytag square tub washer. Late model $69
Frigidaire refrigerator, 6 cu. ft. trade in $79
Many others to choose from. Up to 24 months to pay.
121 N. Saginaw St. FE 5-8189

CLOSING OUT PAINTS
RUBBER BASE PAINT, GAL. $3.50
$4.95 Hi-gloss enamel, gal. $2.95
Armstr. plastic vinoflor, ½ price
12 ft. Goldseal Congoleum ½ price
Bonny Maid inlaid tile, 9"x9" 9½ gal. wall tile, 12 ft. 19c
SYER'S, 141 W. HURON FE 4-3064

BEFORE YOU BUY
EXPERT REPAIR SERVICE
a Sewing Machine
See the Necchi or Elna
Home Demonstrations
With No Obligations.
Sewing Machine Sales Co.
21 E. Water FE 2-7648

CHILD'S CHIFFOROBE & STROLler & Taylor Tot. FE 5-3458

EXTRA THICK FELT MATTRESS and coil springs, good condition, $15. OR 3-1748.

TILE 10¢
Bonny Maid vinyl inlaid tile 9"x9"
FLOOR SHOP
99 S. Saginaw St.

PAIR BLOND MAHOGANY WHITcomb modern, twin beds and mattress. Like new, for less than ½ new price. OA 8-2249.

LIVING ROOM DRAPES, 2 PAIR long and 2 pair short, rose lined. FE 2-1047.

SMALL FRIGIDAIRE REFRIGERator, good condition. Rollaway bed. FE 5-8631.

BABY BED AND CHEST OF drawers. FE 4-1368.

HOME FREEZER, KELVINATOR, 1952, 13 cu. ft. deluxe model, perfect condition. FE 4-6042.

PHILCO CONSOLE RADIO, $12; Nesco cooker, roasts up to 20 pounds, $36. FE 3-8090.

KELVINATOR REFRIGERATOR — Excellent condition. FE 4-2780.

9 CUBIC FT. NORGE REFRIGERator, $50, good condition. FE 5-3117.

9 PC. DINING ROOM SUITE. Excelent condition. 397 N. Johnson. FE 2-7033.

WASHING MACHINE, EXCELlent condition. MI 4-3883.

1 YR. OLD REFRIGERATOR, 9 ft. with deep freeze, $175; Hotpoint electric range, $55. 4278 Lotus Dr., Waterford.

SELLING BELOW WHOLESALE
Armstrong's Inlaid 99c yd.
49c linoleum wall tile ..... 18c ft.
49c plastic wall tile ..... 23c ft.
9x9 ASPHALT TILE ..... 2c OFF
9x9 inlaid tile 7c
59c counter topping ..... 29c ft.
$1.95 12x12 linoleums ..... 4c yd.
9x12 LINOLEUM RUGS $3.00 OFF
$16.00 12x12 linoleums $7.95
Harold's, 140 S. Saginaw
FE 2-5450 Free Delivery—Free
Open Fri. 9-9 p.m.
DOUBLE RED STAMPS TODAY

SOFT WATER
Vanish rust forever, enjoy better food, better living, better health. Save plumbing & laundry.
AT NO ADDED COST
Free home demonstration. FE 4-3837
CRUMP ELECTRIC
3465 Auburn Rd. Auburn Heights

Sale Household Goods 66

SHOP SUBURBAN & SAVE
Where your dollars have more sense at the L & S SALES CO. The Big Red barn, 3345 Auburn Rd., 1 mi. E. of Auburn Heights. 2 acres of free parking.
NEW AND USED
Beds of all kinds and sizes
Lamps, table and floor.
China closets
TV Sets and radios
Refrigerators, all kinds.
Ranges, gas and electric
Heating stoves and oil space heaters.
Chrome dinette sets
Chest and dressers.
Bedroom suites.
Living room suites.
Dining room suites, etc.
COME OUT AND SHOP
L & S SALES CO. FE 7-0783

9x14 LIGHT GREY BIGELOW lokweave carpet. Like new. FE 2-9334

USED HAMILTON DRYER. LIKE new. $110.

Used 4-t size electric range. AB. $45.

Used Kenmore washer. Wringer type. 2 yrs. old. $50.

Use 17 in. Admiral mahogany console ½ doors. Exc. cond. $115.

M16-1300

CASH FOR FURNITURE OR tools. Phone OR 3-2717.

4 PIECE BEDROOM SET, $75. IN good condition. FE 4-5340.

DELUXE EASY SPIN DRYER, washer, yr. old. A-1 shape. 2878 Orchard Lake.

REBUILT WASHING MACHINES $19.95 up. 544 Going St.

LIVING ROOM SUITE, MAYTAG washer, antique black walnut dresser. FE 5-0357.

10 FT. FRIGIDAIRE EXCELLENT condition. $100. Glenview Trailer Park No. 8. 2300 Shimmons Rd.

HEATING STOVE, COAL OR wood, used very little. EM 3-4576.

USED GARLAND PHILGAS STOVE $70. Inquire 473 S. Jessie.

NEW FURNITURE BARGAINS
Hollywood bed frames, $8.95; bed pillows, $2.95 pr.; cotton mattresses—all sizes, $12.95; innerspring mattresses, $19.95; unfinished drop-leaf tables, $10.95; small 4-drawer unfinished chests, $8.95; metal beds, $12.95; coil springs, $11.95; maple bunk beds, $36.95; sofa beds, $44.95; chrome sets, $43.95. Everything for the home. Bank Furniture, 13 Auburn near Saginaw. FE 4-7881.

HOLLYWOOD BEDS, MATTRESSES and davenports—you SAVE! Hillberg, 52 Williams. FE 5-8633.

COMPLETE HOME, DINING, SITting bedroom, kitchen, TV, sewing machine, elec. refrig., rugs, lamps, wash. machine. Leaving state. 3223 Raeburn.

KENMORE WASHER, ALL WHITE, wringer type, $30. FE 5-2031.

'52 DELUXE, EASY SPIN DRY washer, excellent condition. 9x12 rug and pad, 12 sq. play yard. FE 2-4018. 1013 Fremont.

LINOLEUM 9x12 . . . $3.95
$4.95 outside paint, $2.50 gal.
JACK'S LINOLEUM, 183 N. PERRY

ELECTRIC RANGE, DESK, ELECtric roaster oven, box spring and mattress. FE 4-0249

REFRIGERATOR, GOOD CONDItion, $50. MArket 4-1031.

KENMORE WASHER, 2 YRS. OLD, very good condition. Reasonable. OR 3-8889.

TABLE TOP GAS STOVE, FULL size, good condition, $30. FE 5-1284.

BENDIX AUTO. WASHER, GOOD condition. Sunbeam Iron. FE 5-0632.

SPECIALS
Dressers $9
Washer $10
Buffet $6
Pull-up Chair $6
Ovid Upholstered Chair $8
Motorola, floor model radio $10
Warm Morning heater $15

Oakland Furniture
104 S. Saginaw FE 2-5523

PIANO. DAVENPORT. STUDIO couch, dining room suite. FE 5-1020. 304 Martell Street, 1 mile east of Auburn Heights.

SPEED QUEEN IRONER, 1 YEAR old, excellent condition. 413 Lakeside Dr., E. Lake Estates.

PULLMAN COUCH, HIDE-A-BED, Meridian red frieze. FE 5-2828.

APT. SIZE GAS RANGES, BRAND new, last year models, $79.95 val. $39.95. Michigan Fluorescent, 393 Orchard Lake Ave.

2 PC. WINE FRIEZE LIVING RM. suite, $50. full size maple bed and coil springs, $25. 4082 Meigs Rd., Drayton Plains. OR 3-1878.

DOUBLE SOFA BED, GOOD CONdition, $50. MI 4-1117.

FRIGIDAIRE ELECTRIC 2 OVEN deluxe range, 1 year old. Cost $4.0, sell for $200. Like new. FE 5-7465.

WINE COLORED DINETTE SET. Good condition. OR 3-2905.

BABYY BUGGY, 259 S. EDITH. FE 2-0987.

Used Trade-in Dept.
Reconditioned refrigerators $59.95
Apt. size electric stove $49.95
Table top gas range $29.95
Studio couch $24.95
Davenport $14.95
2 pc. living room $19.95
Wood beds $12.95
Large dresser $29.95
Small down payment. Easy terms.
WYMAN'S
18 W. Pike, only

SEWING MACHINE TREADLE OIL, 2-8309.

AB GAS STOVE, GOOD CONDItion, reasonable. OR 3-8947.

9x12 YDS. NEARLY NEW BROADloom carpet, heavy grade pad. Bargain. FE 4-5639.

60" BUFFET, BEST OFFER. 336 Whittemore.

6 ROOM COLEMAN SPACE HEATer. Kitchen coal & wood stove, White enamel. EM 3-2108.

DRYER, WESTINGHOUSE, LIKE new, $180. Call after 6 p.m., MI 4-6324.

ELECTRIC RANGE, FULL SIZE, new Kenmore, real buy, $230. 4146 Lotus, in Waterford.

ZENITH 12½" CONSOLE OR 10" table model. Priced cheap for quick sale. FE 2-0007.

LIVING ROOM SUITE, $25. FE 5-2147.

42 YDS. BLUE CARPETING WITH pad. FE 5-8089.

APT. SIZE FRIGIDAIRE KENmore washer. Good condition. FE 4-4097.

ANTIQUE LADIES & GENTLEmen fireside chairs. EM 3-3451.

MAHOGANY DINING RM. SUITE, excellent condition. Large easy chair. 268 Oakland.

WALNUT DROPLEAF TABLE, $30. FE 5-3814.

Sale Household Goods 66

CREAM COLORED BED AND dresser, dresser has large mirror. Includes spring and mattress, $25 for all. 832 Ann St., Birmingham.

TUDIO COUCH & PLATFORM rocker. 3320 Edgemere. EM 3-2577.

KITCHEN TABLE WITH PORCElain top and five drawers. Chinese red single bed with matching chest. Call FE 5-3701.

6 PIECE DINETTE SET, SMALL chest of drawers. FE 2-1741.

Trade 'n' Save
Roper
Magic Chef
Detroit Jewel
YOUR OLD RANGE ALLOWANCE MAY BE WORTH MORE THAN THE DOWN PAYMENT.
Consumers Power Co.
2 W. Lawrence Street
Pontiac, Michigan FE 5-8151

KENMORE WASHER WITH PUMP and timer. Good condition. $60. FE 4-0634.

CHROME DINETTE SETS. Assemble these yourself and save. 4 chairs and table, $69.95 value, $39.95. These are brand new 1953 models. Famous make. All popular colors. Come in, look, compare, and be convinced of these extraordinary bargains. Michigan Fluorescent, 393 Orchard Lake Ave.

DINETTE SET, DROPLEAF TAble, 2 leaves, 4 chairs. China cabinet. Buffet. MA 5-2661.

SUNBEAM MIXMASTER EXCELlent condition. $37. FE 4-3312 after 4:30.

MAGIC-CHEF, 40" 4 BURNER GAS range, pilot light, oven regulator, storage space, clean, good condition. $35. 2063 Windemere, MI 4-7678.

USED TRADE-IN DEPT.
Coil Springs $9.95
Twin Size rollaway bed $19.95
Davenport & Chair $29.50
6 dining rm. chairs, mahog. $59.50
8 pc. dining rm. suite $49.50
3 pc. sectional $79.50
Gr. Automatic Washer, demonstrator $195.00
MANY OTHER ITEMS
CONVENIENT CREDIT TERMS
THOMAS ECONOMY FURNITURE CO.
361 S. Saginaw

Store Equipment 66B

TYLER DOUBLE DUTY MEAT case, meat grinder and scales, and meat block. Will sacrifice for quick sale. $500. 284 S. Blvd. W. FE 2-6625.

2 MILLS ICE CREAM FREEZERS, 10 can mix cooler, 10 case bottle cooler, 8 ft. refrigerator, Meyers deep well pump, 6 hole Frigidaire ice cream cabinet, Hires electric dispenser and carbonizer, etc. OR 3-0748 aft. 6 p.m.

FOR SALE—DIRT CHEAP! MIScellaneous clothing forms, display props, Glass show cases, pressing machine, wooden shelving, Doors, table, etc. Must clear out to make room in warehouse. Osmun's, 81 N. Saginaw.

Office Equipment 67

HEYER MIMEOGRAPH, GOOD condition, cheap. FE 2-6406.

REMINGTON NOISELESS TYPEwriter, good condition. FE 2-9024 after 5.

COMPLETE LINE OF RESTAUrant equipment and bakery cases for sale. Exceptionally good buy. For information call FE 5-8041.

Sale Miscellaneous 68

HEAT YOUR HOME
Economically with H.C. Little fully auto. furn. & heaters. The one that lights itself & burns No. 1 or 2 oil. No messy low pilot fire. Floor furnaces a specialty. Demonstrations daily. $20 to $40 allowance for your old heater. No cash down, liberal terms.
PETRO HEAT SERVICE CO.
Associated With Trailer Exchange
60 S. Telegraph
Open Evenings and Sundays P.M.

CHAIN SAWS — NEW AND USED
Hardie Garden and Orchard sprayers. Garden tractors — with reverse gear. Rototillers, large and small. Power mowers — new and used, rotaries and reel type. Millers Garden Lawn Equipt. 1591 S. Woodward Ave. (north of 14 Mile Rd.) Birmingham, phone Midwest 4-0909. Time payments available. We take trade-ins.

Overhead Garage Doors
Stop & see the only door with the stabilizing arm. No more scuffed side jams. Easy to operate, fully painted. Built to last the life of your garage. No. 1 & No. 2 doors available in all sizes. Installation and remodeling service available. Call for free estimates.
BERRY DOOR CO.
570 S. Paddock FE 2-0203

LUMBER
BUILDER'S SUPPLIES
Plaster board 4x8x⅜ $1.45
Rocklath, 16"x48" bdl.
Doors for your home or store
Trim & mouldings, clear white pine
Knotty pine and cedar paneling
Plywood, Plyscord, Weldtex.
Windows and Windowsills
Flooring, oak & Y. pine
Siding, redwood, red cedar, fir, Y. pine
Lumber for all your needs. Priced right.
Call Now, EMpire 3-5259
For Quality Building Materials
PAUL ST. CYR, LUMBER CO.
6120 Bogie Lake Rd. at Commerce

SPECIALS
Dressers $9
Washer $10
Buffet $6
Pull-up Chair $6
Ovid Upholstered Chair $8
Motorola, floor model radio $10
Warm Morning heater $15

Oakland Furniture
104 S. Saginaw FE 2-5523

PIANO. DAVENPORT. STUDIO couch, dining room suite. FE 5-1020. 304 Martell Street, 1 mile east of Auburn Heights.

SPEED QUEEN IRONER, 1 YEAR old, excellent condition. 413 Lakeside Dr., E. Lake Estates.

PULLMAN COUCH, HIDE-A-BED, Meridian red frieze. FE 5-2828.

APT. SIZE GAS RANGES, BRAND new, last year models, $79.95 val. $39.95. Michigan Fluorescent, 393 Orchard Lake Ave.

2 PC. WINE FRIEZE LIVING RM. suite, $50. full size maple bed and coil springs, $25. 4082 Meigs Rd., Drayton Plains. OR 3-1878.

DOUBLE SOFA BED, GOOD CONdition, $50. MI 4-1117.

FRIGIDAIRE ELECTRIC 2 OVEN deluxe range, 1 year old. Cost $4.0, sell for $200. Like new. FE 5-7465.

WINE COLORED DINETTE SET. Good condition. OR 3-2905.

BABYY BUGGY, 259 S. EDITH. FE 2-0987.

Used Trade-in Dept.
Reconditioned refrigerators $59.95
Apt. size electric stove $49.95
Table top gas range $29.95
Studio couch $24.95
Davenport $14.95
2 pc. living room $19.95
Wood beds $12.95
Large dresser $29.95
Small down payment. Easy terms.
WYMAN'S
18 W. Pike, only

SEWING MACHINE TREADLE OIL, 2-8309.

AB GAS STOVE, GOOD CONDItion, reasonable. OR 3-8947.

9x12 YDS. NEARLY NEW BROADloom carpet, heavy grade pad. Bargain. FE 4-5639.

60" BUFFET, BEST OFFER. 336 Whittemore.

6 ROOM COLEMAN SPACE HEATer. Kitchen coal & wood stove, White enamel. EM 3-2108.

DRYER, WESTINGHOUSE, LIKE new, $180. Call after 6 p.m., MI 4-6324.

ELECTRIC RANGE, FULL SIZE, new Kenmore, real buy, $230. 4146 Lotus, in Waterford.

ZENITH 12½" CONSOLE OR 10" table model. Priced cheap for quick sale. FE 2-0007.

LIVING ROOM SUITE, $25. FE 5-2147.

42 YDS. BLUE CARPETING WITH pad. FE 5-8089.

APT. SIZE FRIGIDAIRE KENmore washer. Good condition. FE 4-4097.

ANTIQUE LADIES & GENTLEmen fireside chairs. EM 3-3451.

MAHOGANY DINING RM. SUITE, excellent condition. Large easy chair. 268 Oakland.

WALNUT DROPLEAF TABLE, $30. FE 5-3814.

Sale Miscellaneous 68

IN—G—WE—T
NO TAX
TOGETHER WE STAND, DIVIDED WE FALL
CIDER
In New Jugs
50c Gallon
Apples No. 1
Pk. Basket 65c
½ Pk. Basket 40c
¼ Box 15c
¼ mile south of Smitty Market on Lapeer Rd.
Edward J. Desch

HOT WATER HEATERS, 30 GAL. gas, new aproved on use on Edison and Consumer lines. $89.50 value at $49. Slightly marred. Also elec. oil and bottle gas heaters at terrific values. Mich. Fluorescent, 393 Orchard Lake Ave.

Rummage Sale
Tues. through Fri., Oct. 6, 7, 8, 9 and Sat., Oct. 10 from 9 to 12 and 2 to 5. 340 N. Bates, Birmingham (1 block west of Woodward at Willits). The Women's Association of the First Presbyterian Church in Birmingham.

LUMBER FOR SALE
FE 5-3458

STALL SHOWERS, COMPLETE faucets and curtain, $69.50 value, $34.95. Lavatories, complete with faucets, $14.95. Toilets, close coupled, $56.50 value, $22.95. These are slightly factory damaged. Michigan Fluorescent, 393 Orchard Lake Ave.

COMPLETE BEER GARDEN equipment, including walk in cooler, bottle coolers, tap, bar and sinks, chairs & tables. MY 2-1631.

FUEL OIL TANKS
FE 4-2070.

1 CRAFTSMAN 48 INCH WOOD lathe, ½ horse motor. New with all work tools, $65. Phone FE 4-4957.

K GUTTER, 13c PER FT. Warwick Supply. FE 4-5090.

Burmeisters
OPEN 8 A.M. TO 8 P.M.
SUNDAY 10 TO 3
LUMBER
2x4 No. 2 fir, L. ft. 7c
2x6, No. 2 fir, L. ft. 11c
1x12 W. pine board, per M $95
1x10 W. pine board, per M $90
1x8 W. pine board, per M $86
4x8 ¼" plyscore, each $5.75
20 lb. # felt, per roll $2.50
2" insulation, 100 ft. $5.00
1x8 cedar siding per M. $149.00
210 lb. shingles, sq. $6.95
7x8 steel garage doors $54.50
Sheet rock 4x8 C&C $1.35
Combination doors $15.95
HARDWARE - PLUMBING
BOYDELL PAINTS
IF YOU ARE BUILDING A HOUSE DRIVE OUT TO BURMEISTER'S AND SAVE UP TO $500 ON ALL MATERIALS
Make Sure It's
Burmeisters
Northern Lumber Co.
8197 Cooley Lake Rd.
WE DELIVER
70 Mile radius
with 8 trucks serving you
EM 3-4650 EM 3-3996

SIDE ARM GAS WATER HEATER and tank. Good condition. Kenmore oil heating stove, baby bed and mattress. 307 Prospect.

TREE TOPS FOR CORD WOOD will sell on shares for cutting and hauling, or will sell outright. OA 8-2249.

1 HP. ELECTRIC MOTOR
FE 7-6529

MEDICINE CABINETS, LARGE 30" x 30" x 6" mirror, 4 metal cabinets, $7.95 value, $3.95. Slightly marred. Also large selection of medicine cabinets with and without lights at extraordinary bargain. Michigan Fluorescent, 393 Orchard Lake Ave.

CLOTHES POSTS
STEEL & WOOD
COMBINATION DOORS
PICKETS
PLYWOOD
M. A. BENSON
549 N. Saginaw FE 4-2521

ALL SIZES GAS & ELECTRIC heat and cook stoves, full automatic electric ignition oil furnaces and floor furnaces, carburetors and parts for oil burners, bottle gas tanks, hot plates and fittings for trailers and cabins.
PETRO HEAT SERVICE CO.
Associated With Trailer Exchange
60 S. Telegraph
Open Evenings & Sndays P.M.

HOLLINGSHEAD VARIETY STORE 7 miles out Baldwin. Armstrong floor covering and Mac-O-Lac paints. We sell for less.

REV-MASONRY COATING MADE with latex for exterior and interior surfaces of brick, concrete, asbestos siding, cement and cinder blocks. Choice of 9 colors. Oakland Fuel & Paint, 436 Orchard Lake. FE 5-6150.

TALBOT
Rock lath, $1 a bundle; 4x8 sheet rock, $1.50; No. 2 box pine, $11 a hundred; No. 2 flooring and insulation. 1025 Oakland. FE 4-2622.

C & H LUMBER CO.
Open from 8 'til 7 Mon. thru Fri.
Sat. open from 8 'til 5
Sun. Open from 10 'til 3
All holidays, open from 10 'til 3
Except Easter, Thanksgiving, Xmas and New Year's
FE 2-6141

BATHROOM FIXTURES, SOIL pipes and fixtures, automatic oil and gas water heaters, oil and coal furnaces, steam and hot water boilers, oil fired.
HEIGHT'S SUPPLY
2685 Perry St.
Phone FE 4-8431

PLYWOOD
At cut rate prices. Kitchen cabinet doors made.
PONTIAC PLYWOOD CO.
1488 Baldwin FE 2-2543

BOY'S SHOE SKATES, IN GOOD condition, have worn only two months, size 9½, $12. Call E. 2-9839.

WARD'S COAL FURNACE, LIKE new, very good condition. 5708 Highland Rd.—OR 3-9658.

BUILDING TO BE MOVED OR torn down. Can be seen at 2134 Dixie Hwy. Call after 6 p.m.
BOX TYPED LICENSED
FE 4-7831

MEAT CASE, 12 FT. ALL PORCelain, well cared for. $475. FE 5-9984.

8 IN. DUNLAP TILT TABLE SAW with stand & table extension. Oil conversion burner. OR 3-0493.

55 GAL. OPEN HEAD STEEL drums for burning your rubbish in, $1 each. H. P. Sutton, 4750 Joslyn Rd. FE 5-8312.

THE CHAIN SAW SEASON IS about here. Pick up some extra money doing cutting jobs. A variety of saws for sale and for rent. Some bargains before Nov. 1st. Mixer Park, 245 Elizabeth Lake Rd. Phone FE 5-8780.

G. E. RADIO, 2 UPHOLSTERED chairs and extension ladder. FE 4-7023.

TRAILER HEATER WITH FAN, $15. 1425 Rosedale, Sylvan Village.

SEE OUR COMPLETE LINE OF fireplace fixtures. Furnace pipe, elbows, cement, stove boards, furnace filters, electric and gas heaters. Glass and glazing, lawn and shotgun shells. We issue hunting licenses. Barnes Hardware, 742 W. Huron St.

KITCHEN SINK, PEDESTAL LAVatory & other bathroom fixtures. MI 4-7636.

Sale Miscellaneous 68

FARM FRESH MEATS
Beef Roast ..... 39c a lb.
Pork Roast ..... 39c a lb.
Ground Beef ..... 35c a lb.
Beef Stew ..... 25c a lb.
Lard ..... 22c a lb.
Pork Sausage ..... 45c a lb.
Round Steak ..... 69c a lb.
Polish Sausage ..... 59c a lb.
Hotdogs ..... 39c a lb.
Sausage ..... 65c a lb.
OPDYKE MARKET
Walton at Opdyke FE 5-7941
Open Sunday

24" STEEL FURNACE, $35. FE 5-2720 after 6 p.m.

GARAGE
20x20 FT. COULD BE MADE INTO small home. FE 4-2575.

CHINCHILLAS
Easy profitable business, special offer to make room, 2 pr. for price of one. EM 3-4363.

HOLLAND FURNACE CHEAP, good condition. 467 Raeburn. FE 4-8469.

3x4 DRAWING TABLE LIKE NEW. OA 8-3244.

32x21 DOUBLE SINKS, $20.95, medicine cabinets with lights, $22.50. G. A. Thompson Sons, 80 S. Perry.

ANGLES, CHANNELS, BEAMS, pipe, reinforcing rods, basement posts, complete line of structural steel, new and used. Typhoon Steel Co., 135 Branch St. (across from American Forging & Socket). FE 4-9543.

USED ELECTRIC REFRIGS. AND elect. washing machines. Guaranteed. $39.50 up. Roy's replacement, 96 Oakland Ave.

DUO-THERM CONSOLE OIL HEATer with blower, also small portable oil heater, both in good condition. MI 4-9094.

PLUMBING SPECIALS
52 GAL. ELECTRIC WATER HEATER INSTALLED FREE ON EDISON LINES $95
4 IN. SOIL PIPE $3.75
3 PC. BATH SET, A QUALITY WITH TRIM $99.50
OPEN SUNDAYS 10 TILL 12
ARNASON PLUMBING
PH. ORTONVILLE 130
WE DELIVER

FIR 2x4 7c LINEAL FT.
2x6 & 2x8 .95 M
straight
Knotty pine 6", 8", 10" & 12" width $155 per M.
1x8 cedar siding, $135 per M.
6" thick butt shingles, choice of shakes $7.95 sq.
Full line of building materials at reas. prices
BLACKETT'S
Building Supplies
8161 Dixie Hwy. Clarkston
MA 5-5811

FIBER GLASS INSULATION
4 x 4 HEARTH TILE ..... 11c EA
6 x 6 HEARTH TILE ..... 22c EA
BLAYLOCK'S
COAL & BUILDING SUPPLY CO.
81 Orchard Lake Ave. FE 3-7101

SOUND MOVIE PROJECTOR. FE 5-5887.

TEMCOE AUTOMATIC GAS SPACE heater, 65,000 B.T.U. Good condition. FE 4-6196 after 5.

WARM MORNING HEATER, GOOD condition. FE 5-9067.

KITCHEN CABINET SINK, 34". Complete with faucets, $129.95 value, $89.50. Also wall and base cabinets at terrific values. These are slightly crate marred. Michigan Fluorescent, 393 Orchard Lake Ave.

DUO-THERM OIL HEATER WITH blower. Three 55 gallon oil drums, both for $30. EM 3-2757.

AIR COMPRESSOR WITH TANK and hose connection, good condition. MA 4-2346.

35MM SLIDE PROJECTOR, 300 Slide Container. FE 5-8383 after 6 p.m.

ESTATE HEATING STOVE, COAL. FE 3-6265.

& STORM SASH, 34x58. FE 2-8477.

LEAVING CITY, ELECTRIC stove, 5 yrs. old, $150; boat & 10

STARTS TOMORROW! SEARS GREAT STOREWIDE EVENT! SHOP NOW..SAVE!

SEARS ROEBUCK AND CO.

SEARS DAYS

A SALE AS GREAT AS ITS NAME!

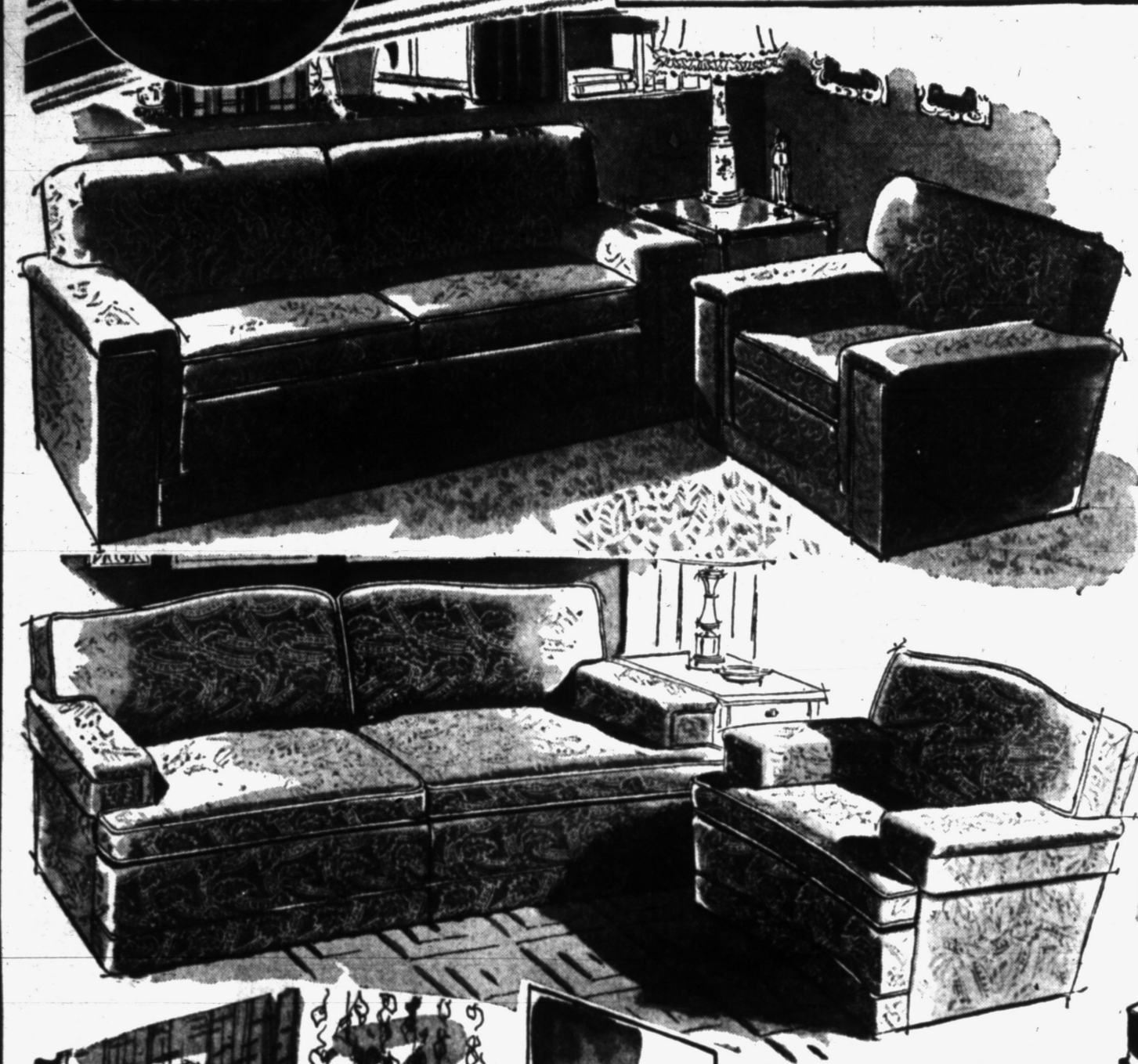

Modern Living Room

Chair and Sofa Built for Comfort, Styled for Beauty!

Take Advantage of Low Prices by Using Sears Easy Payment Plan!

$169

Only $17 Down

ASK ABOUT SEARS EASY PAYMENT PLAN

Designed for today's living . . . rich looking, yet practical! Handsome Jacquard frieze covering . . . custom-covered in color choice. Top quality construction with sagless springs, reversible box cushions. See it at Sears . . . you'll be pleased with its style, its price! Buy now—pay later! Your credit is good!

2-Pc. Living Room

Upholstered in Jacquard Frieze . . . Harmony House Colors

Your Credit Is Good at Sears! Buy Now—Pay Later!

$188

Only $19 Down

ASK ABOUT SEARS EASY PAYMENT PLAN

Elegant in its simplicity of design . . . low in price! Select your favorite shade from Harmony House "go-together" colors. Crafted by experts with sagless adjustable web bottom that ensures comfort, relaxation and many years of service! Make your new living room suite a Harmony House set for wear, beauty!

Bed, Triple Dresser

Cherry Cordovan Glamour Finish

Simple, straight line styling . . . new cordovan finish, a deep high-lighted tone that brings beauty into the bedroom! Smart plank top design . . . hardwood interiors, cherry veneers, dovetailed, dustproof drawers with center guides. Beveled edge plate glass mirror . . . flawless!

$179

$18 Down
Easy Terms

Full or Twin Bed	51.00
Double Dresser	111.00
Triple Dresser	131.00



Chest-on-Chest 83.00



Nite Stand 31.95



Full Bookcase Bed 69.95

Furniture Dept. Second Floor

Limed Oak Bedroom

Bed & Modern Plank Top Double Dresser

The popular trend in modern at Sears low price! Expertly constructed, well designed for the most versatile use in any room. Dovetailed, dustproof drawers with center guides, clear beveled mirror.

$179

$18 Down, Easy Terms

Full or Twin Bed	41.00
5 Drawer Chest	74.00
Single Dresser	104.00
Double Dresser	138.00







Nite Stand 34.95 Vanity Bench 19.95
Full or Twin Bookcase Bed 59.95

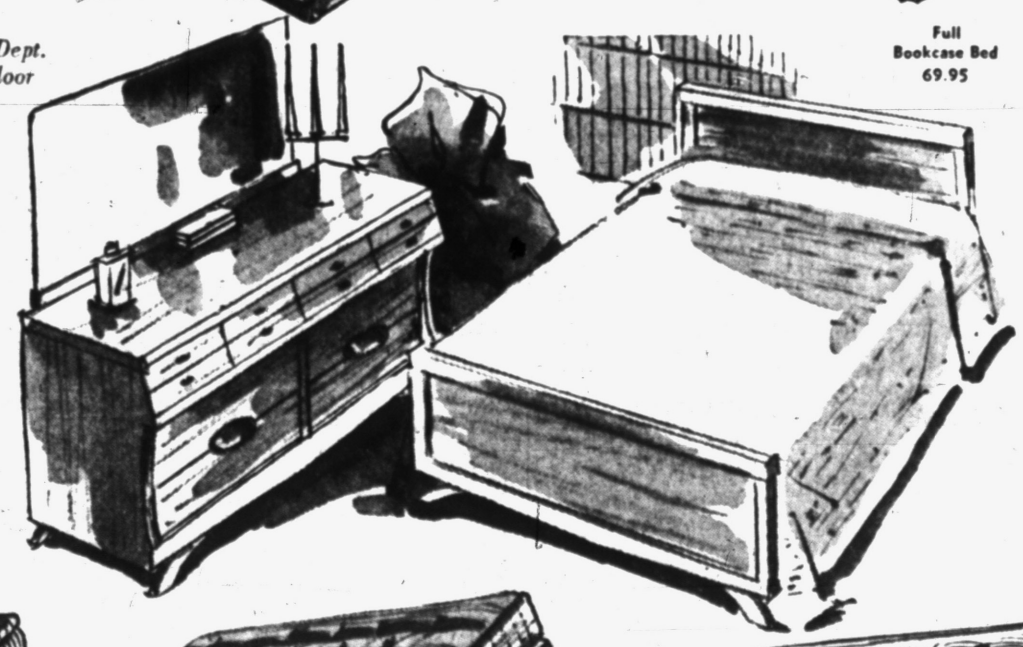

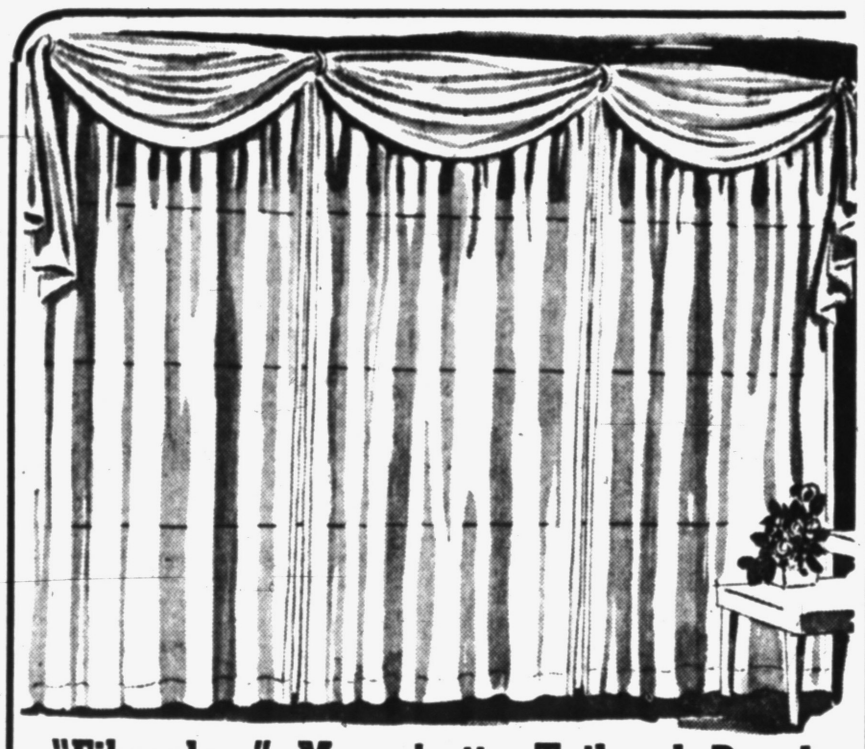

"Fiberglass" Marquisette Tailored Panels

5" Bottom Hems, 1¼" Side Hems . . . Priced Exceptionally Low!

Beautify your home with Fibreglass Panels. Hemmed and headed. Fiberglass won't burn either. Wash them by hand. No ironing needed. Buy yours today . . . save at Sears!

42x63-Inch **2.59** Each

42x72 . . . 2.79 42x81 . . . 2.98 42x90 . . . 3.29

Curtain Dept.—Main Floor



4-Star Feature--Extra Wide, Extra Long . . .

Spreads

Priced Low at **7.98**

Choice Full Size 90x112-in. or Twin size 72x112-in.

Sears exclusive pattern "Top Flight"—woven plaid design with rich overlay of black yarns. Harmony House Cherry Red, Mint Green, Wine and Yellow.

Matching Drapes, 36x90-in. 7.98

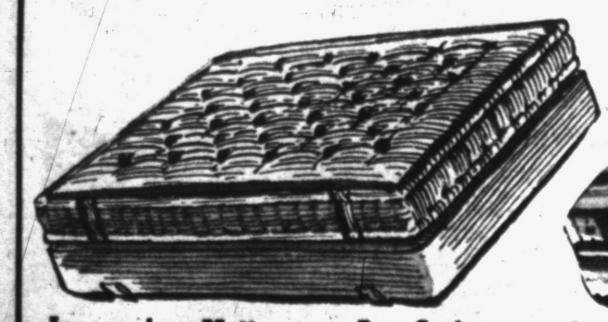

Innerspring Mattress or Box Spring

Inner coils are upholstered with sisal and felted cotton. Blue and white. Full or twin.

$22 $2 Down

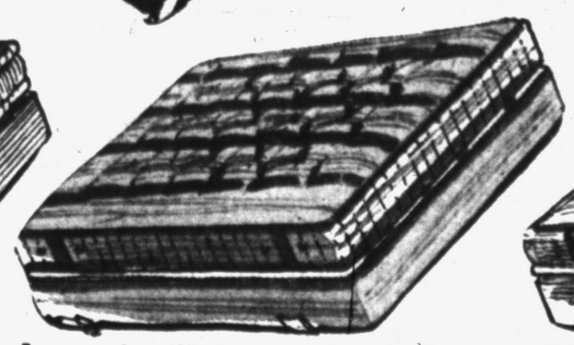

Innerspring Mattress or Box Spring

Resilient innerspring unit with 209 coils covered with springy insulators, padded with cotton!

$33 $4 Down



312 Coil Mattress or Box Spring

Button tufts hold filling. Mattress is covered with sisal insulation. Full or twin size.

$44 $5 Down

"Satisfaction guaranteed or your money back" **SEARS**

154 North Saginaw St. **Phone FE 5-4171**