The Weather
Fair
Details page two

THE PONTIAC PRESS

Home Edition

113th YEAR ★ ★ ★ ★ PONTIAC, MICHIGAN, TUESDAY, JULY 19, 1955—32 PAGES ASSOCIATED PRESS UNITED PRESS PHOTOS INTERNATIONAL NEWS SERVICE 7c

Big Four Will Discuss German Unity First

Pontiac Federal Savings to Open New Main Office

Modern Structure Costs $400,000; Stone Front Accents Design

New headquarters for the Pontiac Federal Savings and Loan Assn. open tomorrow in a $400,000 contemporary ledgerock front, steel and masonry building at 761 W. Huron St.

This savings and loan institution which started business in Pontiac in June of 1934 with $20,000 in capital now has total assets of 7½ million dollars. It also maintains a downtown office and a branch in Rochester.

During the last few years, the association has shared in the rapid growth of Pontiac and Oakland County. Its assets have more than doubled in the past 2½ years, and it is playing an increasingly important role in the financing of new homes in this area.

R. Clare Cummings, one of the original seven charter trustees, has served as president of the organization for the past 21 years. Of the other six original charter directors, Clark J. Adams, M. A. Benson and W. Russell Eames still are serving on the board.

Members of the board of directors, in addition to the four above, are Conrad N. Church, Louis H. Cole, John Q. Waddell and George K. Zimmerman. Chauncey H. Hutchins is honorary director.

James Clarkson is secretary-treasurer.

MODERN DESIGN

One of the most modern structures to be built in this area, the building is of masonry and steel frame construction. Tennessee ledgerock frames the extensive glass front and the same stone extends into the interior lobby for the side walls. Full walls of windows at the back of the building give an additional illusion of space.

A low planter of the same ledgerock extends across the front of the building. Planters, too, have been designed for the front of the interior lobby.

Ten tellers' and cashiers' cages in natural finish birch are placed at the back of the spacious lobby, allowing patrons the full use of

(Continued on Page 17, Col. 5)

Officers

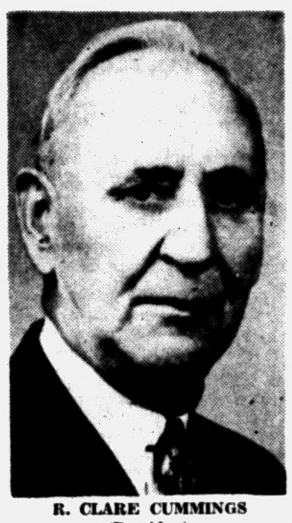

R. CLARE CUMMINGS
(President)



JAMES CLARKSON
(Secretary-Treasurer)

Senate Passes Bill to Supply Polio Vaccine

Free Shots for Needy Approved; House Plan Somewhat Different

WASHINGTON (AP) — The Senate has voted to provide polio vaccine for millions of children under 20 and expectant mothers.

The next move is up to the House, whose Commerce Committee last week approved a somewhat different free vaccine bill.

Senate action yesterday came on a voice vote. The only audible "no" vote was cast by Sen. Morse (D-Ore). He objected that the measure "only scratches the surface."

During debate Sen. Welker (R-Idaho) took the Public Health Service to task for what he said was a failure to act against the Cutter Laboratories of Berkeley, Calif. Welker said Cutter vaccine is "directly" responsible for 118 polio cases in Idaho, four of them fatal.

Both Morse and Welker charged federal health officials with "cover-ups" in the vaccine program, but the Idaho senator was not in the chamber when the vote was taken.

The Senate bill, sponsored by Chairman Hill (D-Ala) and 12 other members of the Labor and Public Welfare Committee, would authorize the government to buy vaccine which would be distributed to the states. The states then would spread it among local communities which may ask for it.

The House bill too would channel the vaccine through the states.

This is in line with Eisenhower administration proposals which called for appropriation of 35 million dollars to provide shots for children whose parents can't afford to pay for them.

However, the Senate measure places no ceiling on the amount which may be voted for the purpose. This is left to the decision of congressional appropriations committees.

The House bill would authorize 38 millions for inoculation of needy children. It also would provide for grants to the states on a dollar-for-dollar matching basis for any broader immunization programs. No limit was set on the amount a state could get under such a matching program.

Neither the House nor Senate bills would require a showing of financial need—a "means" test—for a youngster to be eligible for the free vaccine.

World's Leading Diplomats at Conference Table

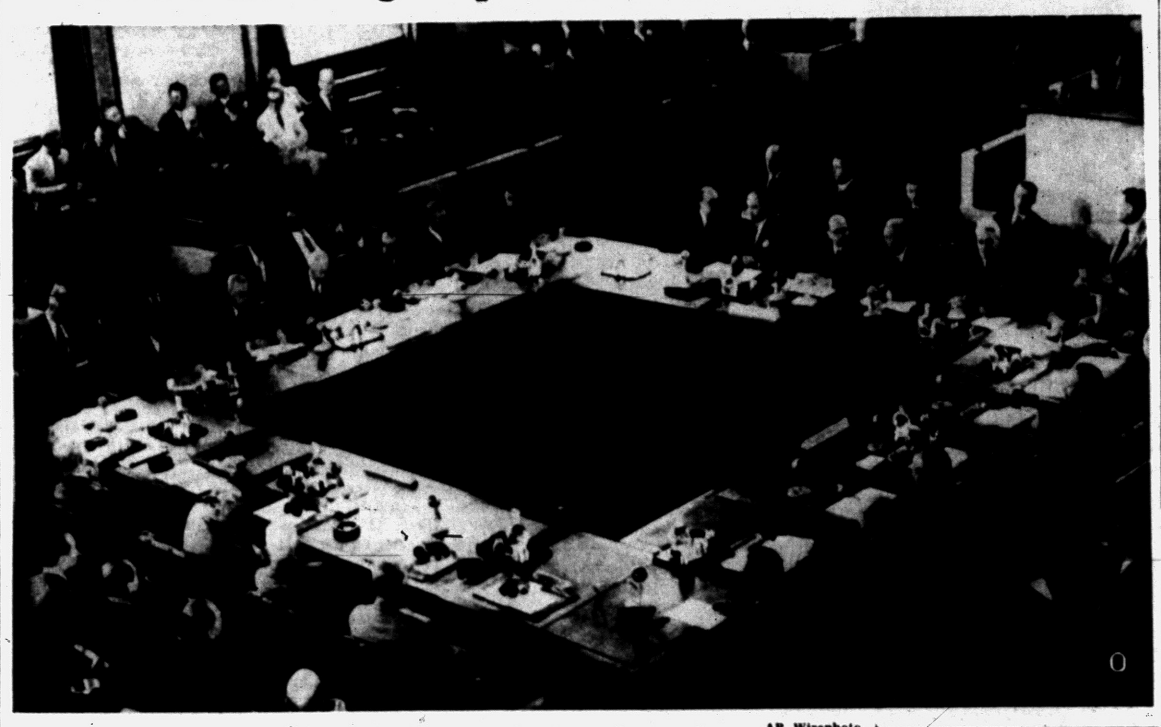

AP Wirephoto

GETTING DOWN TO WORK — This is how the Big Four opening session looked at Geneva, with U. S. delegation at upper left, France upper right, Britain lower right and Russia lower left. Identifiable at U. S. table are, from left, Livingston T. Merchant, Dulles, Eisenhower and Douglas MacArthur II. At the French table Prime Minister Edgar Faure is third from the left. Britain's Anthony Eden is at left of British table (leaning back). Soviets, from left, are Andrei Gromyko, V. M. Molotov, Nikolai Bulganin, Nikite Khruschchev and Georgi Zhukov.

Ministers Slate Four Subjects on Talks Agenda

Security for Europe, Arms Cuts, East-West Contacts Included

GENEVA (AP) — The Big Four Powers agreed today to give the problem of German unification top priority on a four-point agenda for the summit talks.

The other three points were European security, disarmament and "development of contacts between East and West."

Priority for the German question was in accord with Western demands, since the Western foreign ministers had agreed in Paris last week that this was the central problem for the Geneva discussions.

The German issue also was stressed by President Eisenhower, British Prime Minister Eden and French Premier Faure in opening speeches yesterday.

Soviet Premier Bulganin, on the other hand, placed his major stress on European security, which was listed second on the agenda agreed upon this morning by the four foreign ministers at a closed session.

The meeting of the foreign ministers lasted only an hour and a half, indicating there was little difficulty over the order of business.

A statement, issued by the three Western ministers said any additional item "will be referred to the heads of government for decision."

The four government heads met this afternoon to begin talks on the agenda their ministers had prepared for them.

Western leaders were reported moderately optimistic today following the policy outlines given at yesterday's meetings by the Big Four.

Informants said the item on East-West contracts would include Eisenhower's bid for more freedom for the Communist satellites. Bulganin declared yesterday the present conference is not the proper place to take up the question.

It will also give the four powers a chance to discuss East-West trade, a subject which the Russians believe of great importance.

James Hagerty, the President's press secretary, said he wanted to call attention to what he termed the "tone of the meeting" of the foreign ministers.

"They met for an hour and a half and were able to agree on four items," he said.

Hagerty characterized that as a "not insignificant" achievement and added: "I think it is a very healthy sign of the way the conference is developing."

In reply to a question, Hagerty said it was his understanding the heads of government would start substantive discussion of the agenda topic, rather than first talking over whether to accept the items agreed upon by the foreign ministers.

Russian Press Chief Leonid Ilyichev said the decision setting up the order of discussion was unanimous.

Mrs. Reynolds Wins 1st Match

Women's State Champ Opens Title Defense With 6 and 4 Victory

Defending champion Mrs. E. O. (Fonnie) Reynolds, southpaw golfer from Lansing, won her first match in defense of her Michigan Women's Amateur golf championship today at Oakland Hills Country Club.

The Lansing woman defeated Mrs. D. D. MacFarlane of Country Club of Detroit, 6 and 4.

There were no upsets among the early results today. Medalist Margaret (Wiffi) Smith of St. Clair River CC was an easy 5 and 4 victor over Judy Reynolds of Kalamazoo, despite a deep cut on her foot, incurred while swimming yesterday.

Sally Sharp of Birmingham and Pine Lake Country Club advanced with a 3 and 2 decision over Mrs. J. L. Scripsema of Grand Rapids and Irene Bretzlaff recorded a 3 and 2 verdict over Mrs. John LaBoskey of Black River.

Internal Riots in Nevada Jail

Striking Convicts Fight as Hungry Men Argue Truce Talk Plans

CARSON CITY, Nev. (UP)—Hungry and tense, some 225 Nevada State Prison convicts began squabbling among themselves today amid indications many wanted to return to their cells and end a sitdown rebellion.

One prisoner was cut on the scalp in a fight during the long chilly night in an open courtyard. The inmates said they won't leave until they meet with the governor and air their grievances.

The prisoners haven't had a meal since noon yesterday, but many were stocked with candy bars, apparently bought in preparation for the rebelloin.

Many prisoners sought shelter in the recreation hall until guards ordered them out and tossed tear gas into the long hall to make certain they keep out.

* * *

The prisoners—less 136 trusties—started their rebellion at 3:40 p.m. yesterday when they began milling about the open yard instead of lining up for dinner as is customary.

They demanded an interview with Gov. Charles Russell and declared they would not return to their cell blocks until they talked with him.

Weather Outlook Fair and Cooler

Mostly fair and somewhat cooler is the weather outlook for the Pontiac area today and tomorrow.

The mercury is expected to hit a high of 85 today, drop to 64 tonight and rise to the mid-80's again Wednesday. Wind velocity is from 5-10 m.p.h. in a north-northeasterly direction.

The U. S. Weather Bureau foresees temperatures about 4-6 degrees above normal for the next five days.

Downtown, today's low before 8 a.m. was 68 degrees. The thermometer registered 84 at 2 p.m.

Russian and U. S. Farmers Inspect Each Other's Land

DES MOINES (UP)—Twelve visiting Soviet farm leaders set out today for a long cross-country drive across Iowa. At its end there's an Iowa country picnic waiting for them.

* * *

It's at the farm of Mr. and Mrs. George Hora, near Washington in the eastern part of the state.

This couple with their two children, Keith, 16, and Katherine, 7, occupy 160 acres which they own themselves and from which they reap rich harvests of pork, eggs, corn, oats and hay without any hired help at all.

Perhaps the most important news out here today is that the Russian agricultural big shots are making a hit.

Delegation leader Vladimir Matskevich has turned out to be an exceedingly able diplomat with a turn for the right phrase at the right time.

Amidst applause the Russians yesterday presented a bouquet of roses and an album to Mrs. Richard L. Alleman, of Slater, whose home they visited. And they gave Alleman a fine Russian - made Leica-type camera.

* * *

The four Des Moines college girls who thought up the idea of painting in Russian a welcome sign for the Russians' arrival at the Des Moines airport Sunday were presented bouquets of roses by the visitors.

Iowa Gov. Leo Hoegh last night spoke at a dinner given the Russians. He said the trip of the Russians to Iowa and the trip of Iowans to Russia would help "us live in peace not only with each other but also with the rest of the world."

Matskevich replied that he was particularly inspired by the portion of the governor's speech dealing with peace. He declared that if the Soviet Union and the United States live in peace together no one will dare attempt to start a war.

MOSCOW (UP)—Twelve American farmers headed for the Soviet hinterlands today to see how Russia's farmers do it.

The visiting American farm delegation left last night on a 30-day tour of the Ukraine, Central Asia and previously virgin lands of Siberia now being cultivated.

The Americans got their first Russian soil in their shoes yesterday in a visit to Looch, a collective farm 20 miles west of Moscow. They reported the livestock looked fine but the expenditure of labor would shock farmers at home.

The number of women at work startled them too.

"We saw as many as 30 people in a hay field," Charles J. Hearst, of Cedar Falls, Iowa, reported. "If back home in Iowa we had three people working the same hay field that would be a lot. But apparently they've got a lot of manpower to spare here—or should we say womanpower?"

Winding up three days in Moscow vicinity, Hearst and John M. Steddon, of Grangery Iowa, commented particularly on the extreme friendliness of the people, "even considering we are an official delegation getting extra-fine treatment."

"We had expected to see some hatred built up for us over these years," said Steddon, "but none so far is apparent."

Charges Hatter Offered Bribes

Army Inspector Claims Harry Lev Threatened Life After Refusal

WASHINGTON (UP)— A former Army inspector who said his life has been threatened swore today that Chicago cap maker Harry Lev "tried to bribe me many times" and "called me filthy and profane names" for refusing to accept.

The testimony came from Michael Weintraub at a public hearing before the Senate Investigations subcommittee.

* * *

Also placed in evidence was a cancer patient's deathbed statement that one - time Army Col. Vere Painter "helped Mr. Lev to become a millionaire on taxpayers' money."

Lev himself sat in the hearing room with little visible sign of emotion, awaiting his own turn on the witness stand.

The subcommittee, seeking evidence of possible graft on contracts for the manufacture of uniformed gear for the armed forces, said in advance it would ask him whether he now recalls how he disposed of nearly $214,000 in cash that passed through his hands in 1952 and 1953.

In an earlier hearing Lev said he couldn't remember about the money but denied any of it went into bribes.

Lavern J. Duffy, a subcommittee staff investigator, read to the senators the deathbed statement he said he saw Hyman Roskin of St. Louis sign last June 26, three or four days before Roskin died. He said Roskin had been a floor manager in Lev's cap manufacturing plant.

* * *

Weintraub refused to give his home address, declaring that "due to a past threat on my life I refuse to convey this information."

House Approves Atomic Vessel

Merchant Cruiser Needs Senate Consent Before Construction Starts

WASHINGTON (UP) — The House voted yesterday to authorize a start on a newly designed merchant ship to be driven by atomic energy and to serve as the model for a nuclear powered U. S. Merchant Marine.

* * *

A voice vote sent the bill to the Senate, where it could become a vehicle for authorizing the atomic "peace ship" which President Eisenhower has urged as a dramatic demonstration of this nation's interest in peaceful use of the atom.

Many Democrats and some Republicans have opposed this plan — the Senate already has voted it down once — as one which would result in a "showboat" but which would not advance nuclear know-how.

The bill approved by the House would authorize the Meritime Administration to construct an experimental commercial vessel that could carry both passengers and cargo in normal shipping business. Estimates are that the project will require from 5 to 10 years.

The Atomic Energy Commission, in a letter cleared by the President's Budget Bureau, had opposed the House bill as "premature." It said construction of such a vessel proposed "should be preceded by a thorough feasibility study."

Several bills to authorize atomic driven ships are pending in the Senate commerce committee, which may act tomorrow.

Some Republicans are pressing Eisenhower's plan to fit out an existing hull with an atomic power plant of the type used in the submarine Nautilus. Specialists say this type would not be practical in a commercial vessel.

Pontiac Refuses 'Whipping Boy' Role in Pollution

Pontiac will not be the "whipping boy" for Clinton River pollution charges, City Manager Walter K. Willman said today.

"We can't state we are not in on it. But we're not going to take the complete blame," he said. "I've traveled up the Clinton as far as Utica and there are plants all along it which use chromium in plating."

Willman said such communities as Auburn Heights, Rochester and Keego Harbor have factories which could be dumping the poisonous chromium wastes into the river.

His statements stemmed from last week's four-day contamination of Utica's drinking water, which is taken from the Clinton. City officials acknowledged that the large-scale pollution was due to about a ton of the chemical dumped into Pontiac sewers by some unknown industry.

"We can't deny that big shot originated in our city. But when it comes to pollution of the Clinton, the entire basin is involved — not just Pontiac," Willman said. In addition to the cities mentione, he said the Red Run drain which runs through Ferndale and empties into the Clinton, might be adding to the pollution.

Willman said his statements were in no way intended to "dissolve our responsibility."

Double Red Stamps Weds. Shroeder Sunoco Service, Perry & Paddock Sts.

Cancer Relapse Seen in Suzan Ball Illness

DUARTE, Calif. (UP)—A diagnosis of actress Suzan Ball's condition will be issued sometime today by doctors at City of Hope Medical Center. She is suffering from a recurrence of cancer.

She has been hospitalized for two weeks. Eighteen months ago surgeons amputated a leg in which cancer had been detected and it was believed that the dread disease had been controlled.

In Today's Press

County News	12
Editorials	6
Sports	20, 21
Theaters	18
TV & Radio Programs	31
Wilson, Earl	31
Women's Pages	14, 15

Strive to Pass $1 Wage Floor

House Dems Confident of Victory in Hiking Minimum Pay

WASHINGTON (UP) — Confident Democrats prepared to drive for House passage today of a bill to raise the federal minimum wage from 75 cents to $1 an hour.

House leaders called up the bill, anticipating approval before nightfall. This would send the measure back to the Senate for adjustment of a minor difference.

The Senate already has voted the $1 figure. President Eisenhower asked 90 cents.

The minimum wage covers some 24 million workers for companies doing interstate business. However, most of these already make $1 or more an hour. An estimated 2,100,000 — many in the South — would get automatic raises under the bill.

As the bill came to the floor, apparently outnumbered administration forces were ready to make a fight for the 90-cent figure. They expected some Southern Democratic support.

Organized labor has been pressing for a $1.25 minimum. But there was no sign of a move in this direction on the House floor.

The bill before the House did not deal with the controversial issue of extending coverage to more groups. This was left for next year.

Ike, Soviets Join in Toast to Geneva Success Hopes

GENEVA (INS) — President Eisenhower and Soviet Premier Nikolai A. Bulganin drank champagne toasts last night to the success of the Big Four "summit" meeting.

It was the most cordial U.S.-Soviet meeting in ten years.

Eisenhower played host to a two and one-half hour dinner for the Soviet delegation at the President's luxurious villa on the shore of Lake Geneva.

The stag affair was marked by extreme friendliness on both sides.

The cordial atmosphere spread even to dour Soviet Foreign Minister V. M. Molotov, who thawed out and joined in the spirit of the occasion.

This over-all feeling of friendship among the guests strengthened opinion among American officials that the Big Four parley had gotten off to a "fairly good start."

Eisenhower and Bulganin clinked glasses and exchanged toasts on the success of their negotiations to ease cold war tensions.

The Russians downed one glass of vodka each before the dinner began. The chief executive, who prefers scotch, did not join them.

Eisenhower took the occasion to present his wartime comrade-in-arms, Marshal Georgi K. Zhukov, with gifts for the wedding of Zhukov's daughter.

The President gave the Soviet defense minister a marble-based fountain pen set and portable radio. The pen set bore the inscription: "From the President of the United States, July 1955."

President Eisenhower offered the first dinner toast in honor of the absent president of the Soviet Presidium, Marshal Kliment Voroshilov.

The toast expressed the hope that the conference would be a great success and that the participants would continue to work for world peace.

State Neglecting Oakland County Roads, Declares Pontiac Auto License Official

"I can't understand why the State of Michigan is neglecting Oakland County so badly in the matter of roads," declared Willis M. Brewer to the Press today. "The Oakland County Secretary of State office shows that we really have the automobiles here. We issued 52,778 licenses through June from the Pontiac office alone. Other branch offices in the county accounted for many additional.

"Next to Wayne, Oakland County residents pay the largest automobile tax of any county in the state. I doubt whether Kent or Genesee run half as much as Oakland. They stand third and fourth. We are entitled to more consideration than we are getting.

"I am very much surprised at the way Road Commissioner Ziegler side-steps immediate and important assistance to us. We need it badly. We deserve it. The other day I read a statement from him in the Press saying that he wanted Oakland County people to have good roads when they drive in other counties. That's a very noble idea. Did it ever occur to the commissioner that perhaps folks in other counties would like to have good roads when they drive through Oakland County?"

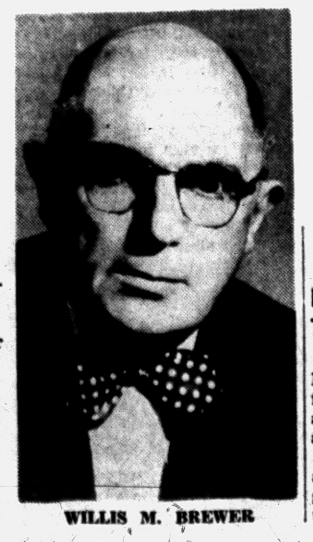

WILLIS M. BREWER

Ike Buys 'Peaceful' Toys for Grandchildren

GENEVA (INS) — President Eisenhower bought a toy airplane for his grandson David today on a shopping expedition in Geneva, and dolls for his granddaughters.

But "Ike" passed up toy guns also on display, saying with a grin: "I cannot go in and buy toy guns on peace week."

Mrs. David Gee Taken by Death

Succumbs to 9-Month Illness in Hospital Here Yesterday

Mrs. David H. (Beatrice M.) Gee, 56, wife of one of Pontiac's coal dealers, died at 4 p.m. Monday in St. Joseph Mercy Hospital. She had been ill nine months.

Mrs. Gee, who lived at 112 Illinois Ave. was born at Lyon, Nov. 14, 1898. She was the daughter of Herbert J. and Alice Ashley.

A graduate of Eastern Michigan College of Education at Ypsilanti, she came to Pontiac in 1920 and taught for several years in Crofoot and Webster schools. She married Mr. Gee in 1922.

Mrs. Gee was a member of First Baptist Church and active in the Fellowship Class and Gleaners Missionary Society. She was past president of the Gideon Auxiliary and at the time of her death was chaplain of that organization. She also was a member of W.C.T.U.

Besides her husband she is survived by two daughters, Mrs. William D. Pettit of Pontiac and Mrs. Charles W. Smith of Ann Arbor; two sisters, Mrs. William C. Bower of Drayton Woods and Ethelyn Ashley of Pontiac, and three grandchildren.

Funeral will be at 1:30 p.m. Thursday from Huntoon Chapel. Dr. H. H. Savage, her pastor, will officiate and burial will be in Ottawa Park Cemetery.

Russian Farm Head Shows Comic Talent

DES MOINES, Iowa (INS) — Russia's acting minister of agriculture is showing some capitalistic tendencies.

Objecting to the crowding of reporters and cameramen during a tour of an Iowa farm yesterday, Vladimir V. Matskevich quipped:

"Let the newsmen take the second wagon — and I hope it breaks down."

Later he exhibited fitness for the established "give and take" of American news conferences by replying when asked if he would consider the tour of his delegation "a conference at the summit of agriculture":

"I think the level of this meeting is very high, especially where the quality of the newsmen is concerned."

Muscular Dystrophy Unit Gets Funds

Muscular Dystrophy Associations of America, Inc., this week gave its Oakland County Chapter $4,180.66 from the total $31,169.27 raised in Michigan during the Thanksgiving Week Fire Fighters campaign this year.

Located at 329 Auburn Ave., the Pontiac Chapter will use the money to purchase and repair orthopedic equipment and to defray cost of transporting dystrophie victims to hospitals, clinics and schools.

Six other chapters in the state received allotments, with Wayne County getting $16,287.73 of the total.

The remainder of the funds is used by the national association to further research into the fatal disease which has stricken more than 200,000 persons in the U. S.

Radio Moscow Strikes Soft Tone on Geneva

MOSCOW (INS) — Radio Moscow called the special attention of its listeners last night to the fact that only the Soviet delegation arrived at the Big Four talks in "open cars."

Otherwise, the tone of the Moscow broadcast on the first day's Geneva sessions was unusually friendly.

A Russian commentator said the Soviet government was doing everything possible at Geneva "to satisfy the hopes of all peoples who are longing for a peaceful, quiet life."

The Weather

PONTIAC AND VICINITY—Mostly fair today through tomorrow. A little cooler today, high near 85. Low tonight 64-68. High tomorrow near 85. Northeasterly winds 5 to 10 m.p.h. today, becoming light and variable tonight.

Today in Pontiac

Lowest temperature preceding 8 a.m. 68

At 8 a.m.: Wind velocity 10 m.p.h. Direction: East-northeast.

Sun sets Tuesday at 8:04 p.m.
Sun rises Wednesday at 5:12 a.m.
Moon sets Tuesday at 8:07 p.m.
Moon rises Wednesday at 6:38 a.m.

Downtown Temperatures

6 a.m.	68	11 a.m.	82
7 a.m.	69	12 m.	86
8 a.m.	72	1 p.m.	86
9 a.m.	75	2 p.m.	84
10 a.m.	79		

Monday in Pontiac
(As recorded downtown)

Highest temperature	90
Lowest temperature	68
Mean temperature	79

Weather—Hot.

One Year Ago in Pontiac

Highest temperature	88
Lowest temperature	59
Mean temperature	78.5

Weather—Warm, sunny.

Highest and Lowest Temperatures This Date in 43 Years

90 in 1932 50 in 1912

Monday's Temperature Chart

Bismarck	94	63	Marquette	70	57
Brownsville	91	76	Memphis	86	73
Chicago	86	71	Milwaukee	84	67
Cincinnati	85	71	New Orleans	87	73
Denver	92	69	New York	95	76
Detroit	89	67	Phoenix	100	75
Fort Worth	91	75	Pittsburgh	85	66
Gd. Rapids	89	67	S. Francisco	66	51
Houghton	72	56	S. S. Marie	83	56
Jacksonville	95	72	Tampa	89	72
Kansas City	91	72	Traverse City	87	62
Lansing	90	67	Washington	94	77

City Commission to Mull 42-Item Agenda Tonight

Facing the City Commission tonight is a 42-item agenda comprised chiefly of routine public improvement proceedings.

Kicking off activities will be three reports from City Attorney William A. Ewart. The first concerns a suit by a cement company against the city, the second an agreement with the Grand Trunk Western Railroad for a grade change on Rundell street.

Ewart's third report will deal with the sale of a city-owned lot in Dixieland Subdivision.

City Manager Walter K. Willman is slated to report on right-of-way for the Telegraph road-Orchard Lake road grade separation.

The Commission is scheduled to receive a communication from the Pontiac General Hospital Board of Trustees regarding parking for hospital visitors.

Also set are considerations of:

A new shade tree ordinance.

An ordinance to rezone to manufacturing 1 classification a parcel of land on the north side of Walton boulevard west of Joslyn.

A request for transfer of ownership of a 1955 package beer and wine license now held by Victor J. Budnik Jr. at 70 Auburn Ave.

Bids for purchase of part of lot 2, assessor's plat 7, which is city-owned.

A petition for sanitary sewer on the west side of Baldwin avenue from Le Grande to City Line road.

Communication from the two municipal judges regarding a pay increase for court clerk Leo McDonald.

A summons in a court case seeking an injunction against the city and another defendent on Myrtle drive, a private road. Also sought are damages.

In the public improvements program, the Commission is scheduled to consider a resolution of public necessity and engineer's cost estimates for curb, gutter and drainage on:

Park place from Hovey to O'Riley.
Edna avenue from Telegraph to Dawson Mill Pond.
Marshall street from Elm to Michigan Airline Railroad.
Anderson street from Elm to Michigan Airline Railroad.
St. Louis avenue from Baldwin to Hollywood.
Kinney road from Oakland to Stanley.

Engineer's estimates also are to be given for sidewalks on the east side of Marquette street from Nelson to Edison and for a sanitary sewer on Russell street from Osmun to the north line of Murphy Park.

Public hearings will be held on intention to construct curb, gutter and drainage in the following locations:

Edward street from Myra to Orchard Lake.
Hazel avenue from Telegraph to Starr.
Elm street from Marshall to 120 feet east of Going.
Nebraska avenue from Bagley to Franklin road.

Other hearings will be held on intention to construct water mains along the following streets in the Kennett Gardens section:

Cloverlawn drive from Kennett to Ypsilanti.
Cherrylawn drive from Kennett to West Columbia.
Meadowlawn drive from Kennett to West Columbia.
Stanley avenue from end of existing main to Kennett.
Kennett road from Stanley to Cloverlawn.
Ypsilanti avenue from Cloverlawn east to existing main.

Hearings are also slated on special assessment rolls for sidewalks on eight streets. They are:

West side of Jessie street from Auburn to Whittemore.
West side of South Johnson avenue from south line of lot 2, assessor's plat 74, to Orchard Lake.
North side of Menominee road from Seminole to east line of lot 18, Crofoot Western Addition.
North side of Orchard Lake avenue from Voorheis to Telegraph.
West side of Paddock street from Elm to Raeburn.
North side of Voorheis road from Ottawa to west line of Seminole Hills.
East side of Telegraph road from West Huron to north line, Ottawa Hills Subdivision.
East side of Telegraph road from Ruth to Golf.

Also scheduled is a resolution of public necessity to receive a special assessment roll for sidewalks on both sides of East boulevard from Perry street to the west line of Green & Sarko Subdivision and Eastview Subdivision.

Special assessment rolls are to be confirmed for the following two-inch blacktop paving projects:

Wisner street from Cass to Short.
Florence avenue from Augusta to D.G.H. & M. Railroad.
Rundell street from Saginaw to Baldwin.
Stout street from Green to Palmer street.
Linden road from James K to Smith drive.
James K Boulevard from Voorheis to city limits.
Smith drive from Josephine to James K.

Also to be confirmed in as assessment roll for curb, gutter and drainage on Fourth avenue from Joslyn to Fuller.



ROBERT W. EMERICK

Robert Emerick Named to UF Publicity Post

Publicity and promotions for the Pontiac Area United Fund drive this fall will be handled by Robert W. Emerick, public relations director for Pontiac Motor Division, according to Robert M. Critchfield, campaign manager.

Emerick also serves on one of the UF budgeting committees now studying community needs toward determining this fall's goal.

He came here two years ago from Indianapolis where he was a director of the Community Chest, active in Boy Scout work, the Crippled Children's Assn. and the James Whitcomb Riley Children's Hospital.

In Pontiac he is finance director for Junior Achievement and a Rotary Club member.

Emerick is the fourth of the major division leaders named by Critchfield. Others previously announced were H. Wayne Gabert, Commercial Division; George K. Zimmerman, Industrial Division; and Mrs. A. W. Gault, Geographical Division.

4 Electrocuted by Wire Fallen Through Puddle

ALEXANDRIA, La. (AP)—A power line that fell during a rainstorm was blamed for the death of four persons and the injury of a fifth.

Killed last night were M. E. Tilman, 36, truck-line operator; William Brosette, 23, dairy truck driver; William L. Voorhies, 33, supervisor of a fleet of dairy trucks, and Voorhies' 6-year-old daughter Linda Carolyn.

Voorhies' 5-year-old son William Jr. was treated for minor burns.

Police said the Voorhies family had been visiting the Brosettes, and decided to go home about the time a rainstorm was letting up.

The Voorhies boy ran to open the car door and was burned by the current from a power line that was lying in the flooded gutter parallel to the car.

The father ran out to help the boy and was killed. Linda Carolyn and Brosette then met a like fate.

A passing motorist, Tillman, stopped to help and also was electrocuted.

County Psychologist Takes Detroit Post

David Faigenbaum has resigned as assistant director and chief psychologist for the Oakland County Juvenile Department, according to James W. Hunt, director.

Faigenbaum joined the department as a clinical psychologist in May 1949. He will take a position with the Detroit Children's Hospital where he will set up a psychiatric clinic.

His job here included programming interviews for youngsters with Dr. Clinton Mumby, department psychiatrist; supervising work of two other psychologists and handling some of the treatment program.

"Faigenbaum added a great deal to our program's development and his services will be sorely missed," said Hunt. No successor has been selected as yet.

Pontiac Kiwanis Hears Talk by NAM Official

John Convery, head of the National Assn. of Manufacturers employment stabilization program, was guest speaker at today's Kiwanis Club noon luncheon meeting at the Hotel Waldron.

Convery spoke on the relation of the Ford Motor Co. and General Motors Corp. contracts with the UAW-CIO to Michigan unemployment compensation laws.

The NAM official is making a speaking tour of Michigan this week.

Women Benefits Bill Approved

House Agrees, 372-31, to Lower Female Age for Social Security

WASHINGTON (AP)—A Democratic-sponsored bill to broaden social security benefits for women and disabled workers appeared today to have run its course for this year when it passed the House yesterday.

* * *

However, key senators were reluctant to pronounce dead for this session a measure with obvious political appeal.

The House pushed the measure through yesterday 372-31 with only 8 Democrats and 23 Republicans voting "no."

The bill would lower from 65 to 62 the age at which women may get social security benefits and permit payments to disabled workers after age 50 instead of at 65.

Coverage also would be extended for the first time to about 200,000 additional professional workers, chiefly dentists and lawyers. Doctors are not included.

The increased benefits for women and the disabled, estimated to amount to about 600 million dollars in the first year, would be financed by adding ½ per cent each to the payroll tax paid by the employer and employe. The rate now is 2 per cent on each on the first $4,200 of annual earnings.

* * *

Both the new benefits and tax rate increase would take effect Jan. 1.

Sen. Byrd (D-Va), chairman of the Finance Committee, which will handle the measure, called for a discussion of procedure at a closed session today. Declining to take a stand himself, he conceded the committee customarily holds extended public hearings on major bills such as this one. With Congress aiming for a July 31 adjournment, time is running short.

Highway Program Given Second Look

WASHINGTON (INS)—The House Public Works Committee decided to take another look today at a multi-billion-dollar highway construction program which it supposedly approved last week.

The committee voted behind closed doors yesterday to reconsider a Democratic measure calling for a 12-year, 48-and-one-half-billion-dollar road-building program and higher gasoline, truck and tire taxes to help pay for it.

The decision opened the bill to wholesale changes—mostly to exempt various groups from the higher taxes—and raised the possibility that no highway bill will be approved by Congress this year.

However, House leaders hoped to iron out the difficulties at today's committee meeting.

Canadians Report Argos Get Hirsch

TORONTO (AP) — The Globe and Mail says a Regina source reported today that Elroy (Crazy Legs) Hirsch, Los Angeles Rams great in the National Football League, had signed with the Toronto Argonauts of the Big Four Union.

The paper said the source claimed the pass-catching end left the Rams' camp Saturday and agreed to terms with Toronto.

All-Birmingham Windup

Richard Weyand of Birmingham captured the weekly Detroit District Junior golf tournament Monday at the Detroit Golf Club. Weyand edged Birmingham's Ray Lovell by parring the 1st overtime hole after the pair had finished the regulation 18 holes in a tie. Paul Weyand, Richard's brother, took 3rd with a 77.

Pontiac Army Recruiters Mark 3rd Division Week

The 48-ton M-47 tank on the corner of Huron and Saginaw streets isn't there to enforce traffic laws—it's part of the recruiting program during Third Armored Division week, which closes Friday.

Sgt. Thomas L. Murphy of the local Army recruiting office said the Third Division is one of the first U. S.-based divisions to be sent to Europe under the new Unit Rotation Plan.

The rotation plan is basically devised to replace an oversea combat unit with a freshly-trained stateside unit.

When details are completed, the Third, also known as the "Spearhead" division, will be in Germany by May 1956, after new men have been trained, Sgt. Murphy said.

"The whole division goes to Europe for 33 months. Under this new plan, the soldier and his family knows exactly where they are going and when. Sometimes, under the old plan, the family was on port call for six months," Sgt. Murphy said.

Families move with the troops, and housing facilities can be set up ahead of time, he explained.

On enlisting, men begin training as soon as possible and the unit then goes to Germany. Under Unit Rotation, if a man joins for six years he'll spend about 33 months overseas and 31 in the U. S., Sgt. Murphy said.

Enlistments for a three or four-year period also are available. Any one interested may contact Sgt. Murphy at the local recruiting office, 53½ W. Huron St.

Monroe Parts Company Sends Men Home Again

MONROE (AP) — The Monroe Auto Equipment Co., charging a slowdown, sent workers home yesterday for the third straight working day.

Carlos Gastambide, president of the CIO United Auto Workers, Local 878, accused the company of instigating a speedup.

Some 600 workers are employed at the plant.

New contract negotiations with the company are imminent, Gastambide said.

When the bicycle craze ended abruptly early in this century, some of the manufacturers turned to experimenting with the automobile.

The Day in Birmingham

Plan Hearing to Discuss Need for 2nd Parking Lot

BIRMINGHAM — An August 8 hearing was scheduled at last night's City Commission meeting, to declare the necessity for a second municipal parking lot, costing an estimated $85,000, in the northern half of the block located immediately south of Shain Park.

However, outlines of assessment districts for all three city parking lots contemplated, will probably be discussed.

Lawmakers, last night asked for a manager's report on lots now under consideration for the area near Hamilton between Woodward and Hunter boulevard the third such project planned.

OFF-STREET LOT BEGUN

The city's first off-street parking lot is already under way on Pierce between Merrill and Brown streets.

Commissioners want to combine discussion on all three lots to avoid possible double assessments where any overlapping of assessment districts might occur.

City Assessor Elmer Haack presented the commission with a proposed outline of the area which might be involved in splitting costs with the city, for the 52-car space lot near Shain Park.

With no alterations, it would include in its eastern boundary the west side of Woodward avenue from a point south of Merrill to north of Maple. Maple frontage on both sides of the street between Woodward and the east side of Chester, would be the approximate northern boundary.

DISTRICT LIMITS

The district would then extend south on Chester, the western limits. A jagged line forms the southern edge of the district. From Woodward west and excluding Parking Lot No. 1, the boundary runs south on Pierce to include lots on Brown between Pierce and Henrietta.

From there it heads north on Henrietta to Martin, west to Bates, south to Townsend and west to Chester, excluding roughly the western half of the block bounded by Bates, Townsend, Chester, and Merrill.

Mayor Charles Renfrew answered a protest registered by John M. Sinclair, 288 Townsend, by saying that recent studies showed the need for parking in that area.

Sinclair said he felt plans for a proposed Siegel Co., store on Maple between Bates and Martin, with provision of off-street parking a requirement, was partly responsible for the city's current plans. Renfrew said he was not aware that Siegel's had purchased the property as yet, nor had he seen any building plans.

* * *

The June fire report shows a total of 34 runs made during the month and an estimated total of $480 lost by fire, with that same amount of insurance paid.

Fire Chief Park Smith's report listed 21 runs for fires and fire investigations, five miscellaneous and five first aid calls.

Property endangered by fire was estimated at $224,000.

* * *

Two circles of the Congregational Church will hold meetings at 8 tonight. Circle III will meet with Mrs. Robert Collins of Lauderdale drive, while Mrs. George Ball, of Buckingham road, will open her home to members of Circle VI.

A Wednesday meeting at 8 p.m. at the South Bates street residence of Mrs. Darwin Kettering, is scheduled by Circle VII.

* * *

Weekly tether tennis and checker tournaments are under way by the Torry School playground program, sponsored by the Recreation Board, with a tournament to be held during the final week of the summer activity to determine the grand champion.

Latest winners in tether tennis were Mike Davis, first place; Allan Talbot, second, and Ronnie Mattson, third.

In checkers, Billy McKay took first place; Dick Granke, second and Richard Cowie, third.

Higgins Asks Help on 'Pike Problems

FLINT (AP)—George N. Higgins, new chairman of the Michigan Turnpike Authority, urged some 200 Genesee County residents last night to appoint a citizens committee "to work with the authority in ironing out problems."

The Authority proposes to build a toll turnpike from Flat Rock to Saginaw, which would run two miles east of the Flint city limits.

State Highway Commissioner Charles Ziegler, who has supported a state-built freeway instead of a toll road, said last night he didn't propose to say anything "for or against" the turnpike.

Carl Smith, authority treasurer, said a freeway might be preferable to a toll road, but that "the state doesn't have enough money."

Galen Wilson, chairman of the Michigan Oilmen's Legislative committee, appeared in opposition. He said gasoline and food concessions along the turnpike would be handled by "a monopoly" and that "exhorbitant prices" would be charged.

Studebaker Shut Down Fourth Straight Day

SOUTH BEND, Ind. (AP)—Production of Studebaker cars and trucks was halted today for the fourth straight working day by a walkout of 100 of the firm's 9,000 employes.

Final assembly line workers started the walkout last Thursday in a dispute over seniority.

Both the Studebaker-Packard Corp. and officials of the CIO United Auto Workers have branded the walkout unauthorized.

Measles Cases Up Slightly in Area

Slight increases in cases of measles appeared in the communicable disease reports for last week, released today by Dr. John D. Monroe, Pontiac and Oakland County health director.

Tuberculosis figures show a slight increase in cases over the previous week in both the city and county, while chicken pox cases remin nominal.

Breakdown of both reports, with comparative figures for the previous week and a year ago, follows:

PONTIAC

	Last Week	Prev. Week	Year Ago
Chicken pox	0	2	0
Measles	10	3	7
Mumps	0	2	2
Pneumonia	1	0	0
Rubella	2	0	0
Scarlet Fever	1	0	1
Tuberculosis	4	1	4
Whooping Cough	2	0	4

OAKLAND COUNTY

	Last Week	Prev. Week	Year Ago
Chicken pox	5	9	5
Measles	18	7	17
Pneumonia	0	1	0
Poliomyelitis	1	3	6
Scarlet Fever	1	2	4
Tuberculosis	15	7	0



LA RUE E. GULLETT

Deputy Treasurer Appointed by City

Finance Director Oscar Eckman today announced the appointment of La Rue E. Gullett, 38, to the post of deputy city treasurer.

A city employe for three years, Gullett replaces Walter A. Giddings, who was appointed city treasurer two weeks ago.

Gullett, married and the father of a 13-year-old daughter, won the post in competition with eight other applicants. He has served as an account clerk since joining the city staff in July, 1952.

He lives at 301 Dick Ave.

Few mechanical refrigerators were in domestic use in the U. S. before 1921.

An average American family throws away 400 pounds of food a year.

Robbery Count Faces Two Men

Detroit Police Arrest Flushing Pair, 24 and 17, for Novi Crime

Assistant Oakland County Prosecutor Robert D. Long yesterday ordered a robbery armed warrant against two Flushing men which accuses them of robbing a Novi Township gas station attendant of $232 July 14.

Named are Richard G. Franck, 24, and Larry M. Annin, 17, both of 400 W. Main, Flushing.

The warrant alleges they held up James Killeen in the station at 43034 Grand River.

The pair were arrested by Detroit Police who said they traced the two by checking out their car license number, supplied by Killeen.

Franck was arrested hiding in back of a downtown Detroit apartment house. Police said he apparently planned an attempt to shoot his way out, but could not make his foreign-made .32 automatic work. Annin was apprehended in a Detroit hotel.

Franck is wanted on at least one other armed robbery charge, Detroit officials said. Oakland County Sheriff's Det. Mahlon France will probably bring the two back here today for arraignment.

College Head Resigns

OWOSSO (AP) — The Owosso Bible College board of trustees Monday announced the resignation of Dr. W. L. Surbrook, college president. Dr. Surbrook headed the college for seven years.

THE POINT IS

POWER, STAMINA, SPEED and PERFORMANCE



FARMER'S SECRET WEAPON

3 Year Old Pointer Bird Dog

A FIRST PLACE WINNER

WITH 14 FIELD TRIAL WINS TO HIS CREDIT

SUCH AS

THE "ORIOLE FIELD TRIAL" HELD AT BALTIMORE, MD.
THE "DELAWARE TRIAL" HELD AT DOVER, DEL.
THE "RAPPAHANNOCK TRIAL" HEILD AT ORANGE, VA.
AND OTHERS

ANY DOG MAKING FIELD TRIAL WINS MUST HAVE AND DELIVER GREAT STAMINA, POWER AND SPEED

SAME AS THE

NATION-WIDE FIRST PLACE WINNER

ETHYL GASOLINE

IT HAS BEEN PROVEN ETHYL GASOLINE IS THE GREATEST GASOLINE OF ALL TIMES

ELIMINATES KNOCK AND PING

GUARANTEES 10% to 15% More Miles From Each Gallon

NO OTHER GASOLINE SOLD WILL SURPASS ETHYL

ALL GASOLINE VALUES TODAY ARE SOLELY BASED ON OCTANE RATING

WE HANDLE ONLY ETHYL GASOLINE WITH 95½ TO 96½ OCTANE RATING

The Higher the Octane Rating the Better the Gasoline

ONE SOURCE OF SUPPLY AT ALL TIMES
DIRECT FROM THE REFINERY TO US
WHEN BETTER GASOLINE IS MADE WE WILL HAVE IT

J. S. FARMER GAS and OIL CO.

22 Orchard Lake Ave., Just Off Saginaw St. Pontiac, Mich.

D-J

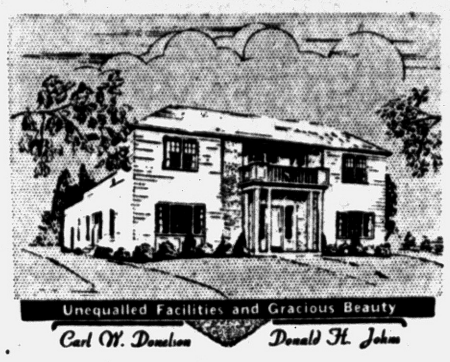

Unequalled Facilities and Gracious Beauty

Carl W. Donelson Donald H. Johns

Advancement

That Is Practical . . .

Each improvement made in the facilities of the Donelson-Johns Funeral Home is for one purpose — for better service to the families of our community.

Thus, every advancement here is practical — and we constantly advance. And because we constantly serve more families, costs have thereby been lowered. This saving is, in every case, passed along to our patrons.

Parking On Our Premises

Donelson-Johns Funeral Home

855 WEST HURON ST.

Phone FEDERAL 4-4511

Woman Supervises Dearborn Cops

By PHYLLIS BATTELLE

DEARBORN (INS)—Perhaps the most remarkable accomplishment of remarkably accomplished Margueite Johnson is that she has kept her husband for 32 years in love and intact.

"He complains sometimes, when I come home smelling like a brush fire. And I suppose he doesn't like it too well when I run another car into the curb. But, all in all," smiles Margurite cherubically, "he has been extremely tolerant."

* * *

Now the reason Herbert Johnson is so easy-going about his charcoal-smelling lady is that she is probably the third biggest asset in Dearborn (auto parts first, Mayor Orville Hubbard second), and when she lugs in on a motorist, it is her job. She is the one and only—in the U.S., — lady commissioner of fire and police.

"I adore the job," says Margurite, leashing her five-feet, eight-inches of enthusiasm to a chair for five minutes, "and men are my only problem."

She has 192 police officers and 126 fire inspectors under her, with the right to hire or fire "at will" for the good of the 100,000-population community.

"But they aren't my main problem. It's the male drivers. They are so inferior to women—careless, speedy, half-blind, some of them." By half-blind, she explained, she meant both ways, optically and alcoholically.

WOMEN MORE CAUTIOUS

"Women, I have found are invariably more conservative and cautious.

"After all," she shrugged, "many of them are mothers. And most mothers realize that their children want to continue to have mothers."

Mrs. Johnson explains her own rather uncautious actions—racing around fire scenes, heading drunk drivers into curbs, etc.—by saying:

"Well, my son is married and has a baby. I don't like to belittle myself but if worst came to worst, he could get along without a mother . . ."

Appointed Jan. 1, 1951, Margurite promptly acquired the four syllable nickname "Commissioner" from her staff of burlies, and just as quickly commanded their respect. She says she did it by "outcussing 'em."

The records, however, prove that she stood up on her two Cuban heels and made a few things clear.

She advised her police force, for instance, that the city exchequer didn't need the extra revenue of a lot of tickets given out for minor traffic violations where genuine guilt was questionable. "Some towns," Margurite believes—and who wouldn't agree, "give out summonses just because they need money. We don't operate that way."

GOT LONGER HOURS

She also fought for longer working hours for Dearborn firemen, pointing out to the mayor that their existing schedule allowed them about 20 hours a day "for loafing, finding fault with working conditions, scheming how to get more money and do less work, watching television, resting and eating." The work week was adjusted.

But Margurite Johnson's most dramatic enterprise was her decision to form a canine division in the police force. She bought four German shepherd dogs, hired a Marine dog trainer to teach them the ins and outs of crime detection and prevention and three months ago put the quartet of dog detectives to work.

"The only trouble is," she mourns, "we haven't had a chance to show, really, what the dogs can do. Since the word has gotten round that we have canine police, Dearborn is the quietest, most law-abiding town in the country.

* * *

Only one dog, "Orvie," has shown his stuff. Last month a foot patrolman searched four men — "shady-looking characters"—loitering suspiciously in an auto on a street one night. He found they were equipped with a knife, and decided he'd better take them in for investigation, so the dog held the four against a wall while he walked two blocks to a police call box.

"We were most happy," beams Margurite, "for an excuse to promote Orvie to sergeant. Long may his tail wave!"

Despite her "Man's Job," Margurite never has lost her femininity. To wit:

"The first thing I do in the morning is pull on my girdle. Then I switch on my police radio. Beauty before duty!"

(Advertisement)

"The disease that feels like fire!"

"I couldn't lie down, sit or walk without pain. A bath was almost impossible," reports a shingles victim. Learn all about this mysterious disease that can't be cured in "How it Feels to Catch Fire."

ALSO — Don't miss Babe Zaharias' own story of her grim fight against cancer. Get your copy of the Post today!

Ionia Chief Now Deputy

IONIA (AP)—Tom McKendry, former city police chief and one-time deputy sheriff, began work yesterday as undersheriff to Sheriff Peter VanVleck at a salary of $3,600. McKendry resigned as police chief two months ago when he was refused a $300 pay raise. His current salary equals the amount he had asked as Ionia police chief.

Wednesday Only—From 9 A. M. to 6 P. M.

ONE DAY SPECIALS

GUARANTEED BELOW OUR ALREADY EVERYDAY LOW PRICES!

2nd FLOOR SPECIALS

WASHABLE Coated Fibre

Window Shades

WHITE--IVORY--TAN

$1.00 Value 67c



Cut Any Length—Up to 36"

Colorfast 'LEADER' shades with washable oil-painted surface keeps shades pliable and protects from dampness.



Hot-Dipped GALVANIZED

10-Qt. PAIL

69c Value 48c

Heavy galvanized reinforced rim. Full 10 quart size. Limit 2.



First Quality GALVANIZED WIRE

Clothes Line--100 Ft.

$1.50 Value 97c

Solid galvanized clothes line wire is durable and weather resistant. Limit 300 feet per customer.

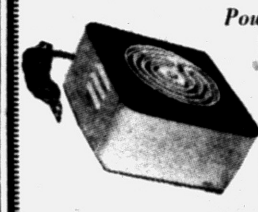

Powerful 600 Watt Single Burner

HOT PLATES

$2.00 Value $1.47

All metal one-burner hot plate is ideal for cottages, cabins or use in the home. Complete with cord.

MAIN FLOOR SPECIALS

3 for Less Than the Cost of 1—Matched

Ball Point Pens

IN HANDY POCKET PROTECTOR

Exactly as Pictured

$1.50 Value

69c

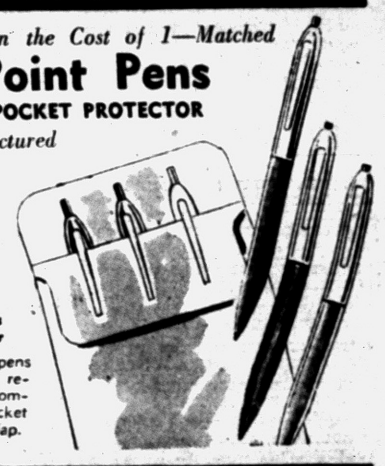

Each Pen Writes in Different Color

Smooth writing pens with button-control retractible points. Complete with shirt pocket protector envelope flap.

BARGAIN BASEMENT

FIRST QUALITY—Big 20x40 Inch Genuine

Cannon BATH TOWELS

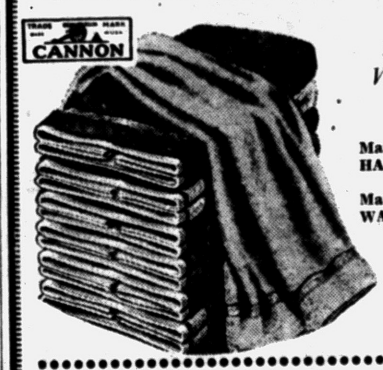

39c Value 29c

Matching HAND TOWELS 4 for $1

Matching WASH CLOTHS.. 10¢

FIRST QUALITY 'Cannon' bath towels in choice of rich solid colors. This low price for Wednesday only.

FIRST QUALITY—BEAUTIFUL PLASTIC

Cafe and Cottage Sets

Regular $1.25 Value

YOUR CHOICE

39c



Choice of cottage or cafe sets at this low price. All first quality in assorted colors, designs and patterns. Stock up at this low price.

BARGAINS IN WOMEN'S WEAR

Assorted Materials in Assorted Designs

Ladies Panties

Regular 59c Value



3 for 1.00

Choice of band or elastic styles in all sizes S-M-L-XL. Choice of assorted colors in various designs and materials.

SIMMS BROTHERS

98 N. Saginaw St. *3 Floors of Bargains*



1955 Ninety-Eight DeLuxe Holiday Sedan

This is the model that's getting the "rave" notices! Just to take the wheel gives you a glorious sense of distinction. It's Oldsmobile's Ninety-Eight DeLuxe Holiday Sedan . . . a totally new body type and *the only four-door hardtop in the luxury field.* Three features especially distinguish this "Rocket" 202 Engine masterpiece: the clean sweep of open-air smartness that suggests a convertible . . . the spaciousness and comfort for all passengers . . . the exceptional richness and charm of interior appointments. Visit our showroom soon and drive it yourself. Then you'll know in a hurry that *you* belong in an Olds!

OLDSMOBILE

VISIT THE "ROCKET ROOM"... AT YOUR OLDSMOBILE DEALER'S!

FOR COOL DRIVING COMFORT . . . Get an AIR-CONDITIONED "ROCKET" OLDSMOBILE! See us for details—and a demonstration!

JEROME MOTOR SALES CO., 280 S. Saginaw St., Pontiac, Mich.

Phone FE 4-3566

THIS IS NATIONAL FARM SAFETY WEEK • REMEMBER—"YOUR SAFETY IS IN YOUR HANDS!"



IKE'S PICK — Reuben Buck Robertson of Cincinnati, Ohio, has been nominated by President Eisenhower to be deputy secretary of defense. The Ohio manufacturer was named to succeed Robert B. Anderson.

Attention— Michigan Toll Road Authority

DETROIT (AP)—Michigan had a sad experience with its first toll roads.

They were built of oak and elm planks four inches thick, and newspaper clippings of a hundred years ago said they would last forever as part of an interstate highway network.

The toll turnpikes began in 1848 under the so-called Plank Road Act. Investors snapped up stock. By 1851 four fanned out from Detroit, one running 51 miles. There also was an 18-mile one from Kalamazoo to Schoolcraft.

A combination of faulty financing and unsound construction killed them.

Travelers were charged a cent a mile "for the distance he states he is going, for ever mule, ox or horse attached to a vehicle." A full day's traffic at some tool gates amounted to less than $2—and gate keepers by law had to be paid at least $1 a day. Some keepers were getting more than investors.

Washouts beneath the planks caused trouble. So did soggy stretches in which the planks often mired. Sometimes tilted planks would snap off a wagon wheel. Rotted planks made traps for horses' hooves.

Fifty Firemen Hurt in Factory Blaze

ATLANTA (AP) — Fifty firemen were injured yesterday in a fire that heavily damaged an envelope manufacturing firm.

The firemen arrived at Grady Hospital in droves — six hours after the four-alarm fire at the plant of the Justrite Envelope Mfg. Co. had been brought under control.

Fire Chief C. C. Styron said their injuries were mostly due to chemical reaction from the smoke in the envelope company plant, causing blistering skin and damage to the respiratory system. A few were treated for cuts and bruises.

Lives Up to His Name

BALTIMORE (AP) — William Booze, of Sabillasvile, drew a suspended fine of $5 yesterday in Southern Police Court. He was charged with drunkenness.

Deaths Last Night.

NEW YORK (AP)—Handi Ozgurel, 48, member of the Turkish United Nations delegation for three years.

FREDERICKSBURG, Va.—George Andrew Gutches, 72, former government forester and Internal Revenue Service employe, former professor of forestry at Syracuse University.

SAN RAFAEL, Calif.—Brig. Gen. Henry C. Pillsbury, 73, USA, Ret., former Army director of medical services in the Panama Canal Zone and director of X-ray facilities at Walter Reed Hospital, Washington, D.C.

VICKSBURG, Miss. — Charles Eugene Crook, 76, Vicksburg postmaster for the last 17 years, engaged in the oil business in Vicksburg and Longview, Tex., and former president of the Vicksburg Baseball Club in the Cotton States League.

(Advertisement)

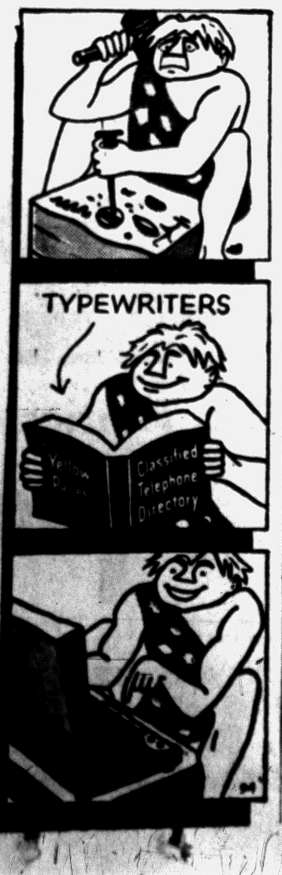

Bob Considine Says:

Swiss Ride Helicopters, but Lack Cheese

GENEVA (INS)—Some random notes made at the foot of the summit meeting:

Had a nice helicopter ride en route to Geneva. Sabena, Belgian World Airlines, operates the only international whirly-bird passenger service. It links Belgium with Holland, France and Germany.

A 7-passenger American-built Sikorsky S55 'copter was waiting at Melsbroek Airport, Brussels, when the big Sabena Douglas touched down. Bags were transferred in a hurry and off I went with Bob Maillard, Sabena press chief. In a couple of minutes we settled down at Allee Verte heliport in the heart of Brussels and a few minutes later were looking over the menu at the Epaule du Mouton.

We'll have this kind of service in New York, Chicago, Detroit, L. A., San Francisco and other big U.S. cities one of these years when we stop trying to roost our heliports on the top of 16 story buildings.

Sabena can take you from downtown Burssels to downtown Rotterdam, Lille, Cologne and a lot of other cities. Their heliports are big honest clearings in the heart of things, like Allee Verte, site of the first railroad terminal on the continent.

Sabena daily proves the helicopter is here to stay and predicts it will give the industry the same shot in the arm as the development of the DC3 and the trans-oceanic plane.

The do-gooders have been coming to Geneva since Voltaire settled here.

Th city became the seat of the International Red Cross a year before our Civil War ended. The League of Nations settled here in 1920 and lasted 26 years. The International Labor Organization is here and most of the International Tele-Communications body, the group that has more member nations than U.N. and is charged with the difficult job of keeping each country's radio and TV waves and channels out of the next country's hair.

This latter is an outfit of little or no tension. The Russian delegate once made a speech asking that the group stop using the word "Marconigram" because the true inventor of wireless was the Russian Popoff.

"Fine, we'll call it the Popoff-gram hereafter," snapped the American delegate.

Last time I was here I went into a cheese shop and asked for some Swiss cheese. The man looked at me like I had a screw loose. Finally I drew him a picture of a slab of cheese with holes in it.

"Ah," he said, brightening up, "we have none. That is made only for export."

The Swiss, a peaceful people, have a background of stormy warfare. When they weren't fighting at home they were renting themselves out to fight. Nearly every European army from the 15th Century to the 19th made use of Swiss mercenaries. Some were forced into such service.

Francis I used 120,000 Swiss in his army at one time. His 100-man Swiss guard was wiped out to the last man before Francis was captured by the Spanish in the battle of Pavia (1525).

Swiss guards valiantly defended the Tuileries palace in Paris in the French Revolution but when Louis XVI ordered them to cease fire, the mob killed 500 of them. Swiss soldiers died like flies for Napoleon on the retreat from Moscow. The Swiss constitution of 1874 stopped all recruitment of Swiss by foreign powers. The one exception is the Swiss Guard at the Vatican, installed in 1505 by Pope Julius II as a personal guard. Michaelangelo designed their uniform as an affront to a Pope he didn't like, but the Pope said "swell," or something of that nature, and it remains the same today.

Un-Switzerland activities joke, overheard at the Beau Rivage: "You see what peace does? Take Switzerland. Generations without a war and all they've come up with is the yodel and the cuckoo clock."

Heads Federal Agency

GRAND RAPIDS (AP)—Robert D. James, American Box Board Co. executive, has been appointed director of the United States Department of Commerce Forest Products Division. He succeeds Frederick C. Talbot Jr., of San Francisco, who has served since last January.

MAKE INCOME-TAX MONEY by selling things through Classified ads! Phone FE 2-8181.

MacArthur at Geneva Isn't Famous General

GENEVA (INS)—Douglas MacArthur made it to the Big Four meeting.

But this MacArthur is not the former supreme commander of Allied Powers in the Far East.

Douglas MacArthur II, a nephew of the old soldier, is in Geneva serving a role with the U.S. State Department. He is the son of the general's older brother, Arthur, an Annapolis graduate who died shortly after World War One.

(Advertisement)

Husbands! Wives!

Get Pep, Vim; Feel Younger

Thousands of couples are weak, worn-out, exhausted just because body lacks iron. For new younger feeling after 40, try Ostrex Tonic Tablets. Contain iron for pep; supplement doses vitamins B_1 and B_2. Costs little. "Get-acquainted" size only 50¢. At all druggists.

WEDNESDAY IS DOUBLE RED STAMP DAY
SAM'S WALGREEN DRUGS
3293 Auburn Road, Auburn Heights
Across from Pontiac State Bank

Insurance Quick as a Wink!
IN OUR MODERN DOWNTOWN GROUND FLOOR OFFICE
Just a half block East of Saginaw St. on Lawrence
BUY YOUR INSURANCE OVER THE COUNTER
And in Most Cases Issued While You Wait
J. L. VAN WAGONER AGENCY, Inc.
Roy Wilton—Howard Looney—Jack Brannack

Two Big Reasons

WHY PONTIAC IS YOUR BEST BUY!



200 HORSEPOWER V-8*



A complete list of all the reasons why a 1955 Pontiac is your best new-car buy could easily be as long as the car itself.

We have simply chosen two of the most important reasons to give you a quick and compelling picture of *how much car* you really get when you make the very smart move to Pontiac!

There is one more vital fact which does not show in the picture above. That is the striking fact of Pontiac's very modest price. For the truth is, Pontiac prices are *easily within the reach of any new-car budget—even the smallest!*

There, we feel, are three important reasons why Pontiac is today's outstanding value—power, wheelbase and price. But there are many, many more!

Take beauty, for example. There is no car on the road with such unmistakable glamour as a Pontiac! Coming, going or standing still this magnificent car stands out in any company.

Comfort? Well, just get inside that beautiful Body by Fisher, head the gleaming hood out on the open road and relax. As the hours and the miles glide by you'll know what it means to be at the wheel of a *big* car, an *easy* car, a perfectly balanced masterpiece of modern automotive engineering!

Come in and see for yourself. Pontiac is obviously *your* car!

THERE'S NO POWER LIKE STRATO-STREAK POWER!

There is no more modern, more advanced power plant in America than Pontiac's sensational 200-H.P. Strato-Streak V-8 with four-barrel carburetor. In true Pontiac tradition, it boasts many exclusive engineering advancements that mean longer life, unsurpassed dependability and the greatest economy in Pontiac history.*

**Low extra-cost option; 180 H. P. standard.*

Pontiac 860

DOLLAR FOR DOLLAR YOU CAN'T BEAT A PONTIAC

PONTIAC MOTOR DIVISION RETAIL STORE
General Motors Corporation
65 Mt. Clemens St., Pontiac 15, Michigan

KEEGO SALES & SERVICE, Inc.
3080 Orchard Lake Rd., Keego Harbor, Michigan

COMMUNITY MOTOR SALES, Inc.
223 Main Street, Rochester, Michigan

EDW. D. WHIPPLE PONTIAC SALES
North Main Street, Clarkston, Michigan

L. C. ANDERSON, Inc.
209 North Park Blvd., Lake Orion, Michigan

HOMER HIGHT MOTORS, Inc.
160 S. Washington Street, Oxford, Michigan

Population of California is expected to reach more than 18 million by 1965, according to the U.S. Census Bureau, and it will then have a greater population than New York state.

Government Infant Care Pamphlet Has Sold 35 Million Copies to Date

By ARTHUR EDSON

WASHINGTON, July 18 (AP) —One of the most popular books ever written has just come out in a snappy tenth edition, and the good news from your government today is:

The cost of bringing up a baby by this method is going down — by a nickel. The price of the government booklet, "Infant Care," has been cut from 20 to 15 cents.

* * *

This isn't likely to send sales zooming because that is what they have been doing ever since the booklet first came out in 1914. In these 41 baby - filled years, a whacking 35 million copies have been distributed.

Like women's clothes, there are fads in the proper way to raise a baby, too.

The early editions warned mothers to keep fruit juice away from baby. That nonsense was knocked out long ago. "Another protective food every baby needs," the booklet of today says, "is fruit juice."

Once there was: "Do not nurse baby until the exact time of feeding." Today it's: "A baby's hunger was looked upon as the equivalent of cholera, a sure way to "spoil the natural arch of the mouth by causing protrusion of the upper jaw."

* * *

The 1955 edition: "If a baby still wants to suck his fingers (after putting away a full meal), go ahead and let him. Only when thumb-sucking goes on for years does there seem to be danger of harm to the jaw or teeth."

To at least one father, who has gone through four "Infant Cares" in helping care for a succession of four infants, it looks as if the man of the house is getting more attention these days, too.

Two illustrations show father and offspring, and the booklet says: "A father feels just as necessary to his son or daughter as a mother does."

Indeed he does, and it's nice to have the experts understand this.

The booklet — you can get one by sending 15 cents to Superintendent of Documents, U. S. Government Printing Office, Washington 25, D. C. — is by far the most popular book ever put out by this — and probably any other — government.

For comparison, here are some random titles:

"Postage Stamps of the United States," at 65 cents, 879,000 copies sold.

* * *

"What You Should Know about Biological Warfare," 10 cents, 379,000 copies.

"Making Cellars Dry," 15 cents, 133,000 copies.

"Pointers for Making Lawns," 5 cents, 132,000 copies.

"The Nuremberg Trials," a surprisingly hot item considering its subject and size. All 5,000 sets were sold, at $18 an eight-volume set.

Along about the end of the year the printing office is flooded with letters, in which a quarter is enclosed with this request: "I'll take that book" or "send me one."

The exasperated tone of the letters, the time of the year and the 25-cent pieces are perfect clues to the government printer.

He sends along "Your Federal Income Tax," 25 cents, 1,300,000 copies.

First Canadian Polio Case With Salk Shots

WINDSOR, Ont. (AP)—A 9-year-old Leamington boy is the first child in Canada to contract polio after having been given a Salk vaccine inoculation.

The case, reported over the weekend, brings Windsor's 1955 polio total to seven. The name of the boy has not been released by Board of Health officials, in accordance with its policy on such cases.

5 State CAP Cadets Will Visit Abroad

DETROIT (AP) — Five Michigan youths are among 145 Civil Air Patrol honor cadets who will visit abroad this summer in an exchange of CAP members between the United States and 21 foreign nations.

The Michigan youths are:

Robert J. Beaugrand, Traverse City; Edward A. Gotlieb, Kalamazoo; William Scott, Dearborn, Richard E. Roberts, Garden City and Richard J. Trzaskoma, Hamtramck.

Twenty-five English boys will arrive in Detroit July 29 in the switch. They will visit Flint, Muskegon, and Grand Rapids, before returning home Aug. 8.

save money
on auto insurance
with State Farm Mutual's

new "Careful Driver Rating Plan"
for bodily injury and property damage liability coverage

new "Step-Down Plan"
for comprehensive and collision coverages

STATE FARM INSURANCE


VERN HARTMAN

Harvey Perry, FE 2-0201
James Schell, FE 4-9546
Franklin Ahrens FE 4-9546
Earl Davis, FE 4-9546
Howard C. Bratt, FE 4-6921
Robert Gaff Jr., OR 3-2778
Vern Hartmann, FE 4-9546
Leo G. Huffman, FE 2-0201
Lester Oles, FE 2-0396

SAM BENSON SAYS:
DOUBLE STAMP DAY
EVERY WEDNESDAY!
Get Smart . . . take the side street to my store . . . and save more!
SAM BENSON
20 S. Perry St.
FREE PARKING with Purchase!
GOLD BELL 10 GIFT STAMP



A helping hand WORTH REMEMBERING



• When the need for a funeral director arises we can be of this much comfort to you—that our service is complete, our trained personnel courteous, our prices fair to all.

Huntoon Funeral Home
Phone FE 2-0189
79 Oakland Ave.
We are members of National Selected Morticians, an association of funeral directors of high ideals, ethical practices and business integrity
National Selected Morticians

AIR CONDITIONED FOR SHOPPING COMFORT
Waite's is tops

NEW Super-Sheen NAIL POLISH





to match your COTY "24" LIPSTICK

Now a longer-lasting nail polish that won't chip, won't crack—adds glowing color to your fingertips. Take advantage of this combination offer today!

"24" Lipstick 1.25
Nail Polish .60
VALUE 1.85
Both for 1.50 plus tax

Complete range of 12 shades:
Bright - Flame Red - Magnet Red
Medium - Dahlia - Riviera Pink - Rose
Soleil d'Or - Vibrant - Ruby Red - Precious Pink
Waite's Cosmetics — Street Floor

AIR CONDITIONED FOR SHOPPING COMFORT
Waite's is tops
Pre-Inventory Clearance Still in Progress—Super Savings on Every Floor! Hurry in Today and Save!

JULY Sizzler SALE

ALL WOOL REVERSIBLE OVAL extra heavy BRAIDED RUGS!

49.99 9'x12' Regularly 99.95!

Regularly 59.95 6'x9' 29.99
Regularly 29.95 4'x6' 14.99
Regularly 10.95 27x48 Inch 5.99


Save $50!

Beautiful braided rugs top decorators show in modern or traditional settings—firmly braided, completely reversible, heavier weight so they always lie flat. Amazing buy . . . and because they're all-wool you get top quality and a lasting investment. Border colors of green, brown, black and red!

Waite's Floor Coverings—Fifth Floor

SALE
Save 4.99 on Regularly 9.98 a Pair!
Nylon RUFFLES
4.99 72", 81" and 90" Length!

- Jumbo 9-inch Ruffle! 1 to 1¾-inch Fullness!
- 108-inches Wide to the Pair! Picture Window Look!
- Little or No-Ironing! Wrinkle-Resistant!

Fresh and frothy as a cool summer breeze—Sheer Nylon French Marquisette Ruffle Curtains. Superb Deluxe Ruffles in crisp, easy-to-care for Nylon! Frosty snow white to please any homemaker's dream. Easy to hang shortly after washing. Hurry in today for yours!



Waite's Curtains and Draperies—Fourth Floor

Princess Peggy
Newest Fashions Guaranteed in Every Way
Conversation Calico 2.98



Turquoise Lilac
Gold on black ground; black trims!

Conversation Calico is just the ticket to take you into fall. Completely washable, black-ground, side button dress, its square neckline rhinestone trimmed; handy pocket. Hurry in today for yours in sizes 12-20 and 14½-24½.

Waite's Dresses—Third Floor

A SHOWER OF VALUES in wall-to-wall CARPET!

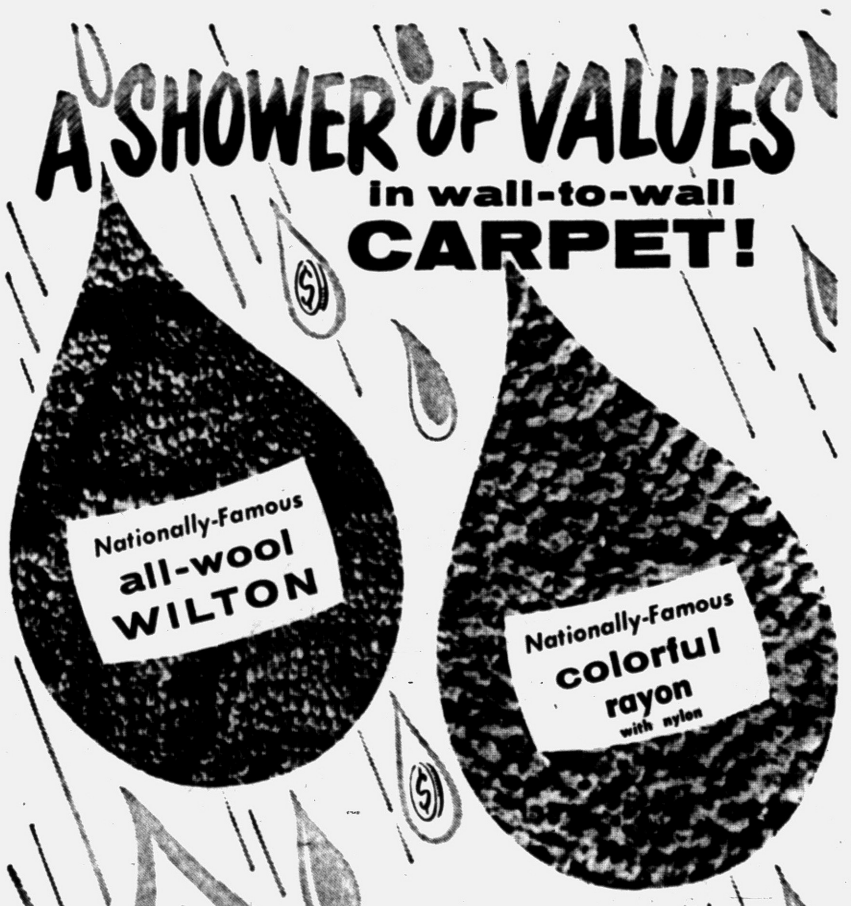

Plus



$9.95 per yd.

All installation labor and 40 oz. padding included!

All Hair Genuine Ozite

Now you can get the very most for your money in carpet . . . flawlessly installed wall-to-wall at no extra cost! Bring in your room measurements for an exact estimate!

1666 S. Telegraph FE 4-0516
MOLLS
Open Monday and Friday Nights
Park Right at the Door

Fine Draperies and Floor Coverings Since 1941

THE PONTIAC PRESS

Pontiac 12, Michigan

Trade Mark Daily Except Sunday
Published from The Pontiac Press Building

Harold A. Fitzgerald, Publisher

Conrad N. Church, Editor — Horace P. Brooks, Advertising Manager — Russell Bassett, Nat'l Adv Mgr.

Entered at Post Office, Pontiac, Mich., as second class matter

MEMBER OF THE ASSOCIATED PRESS

The Associated Press is entitled exclusively to the use for republication of all local news printed in this newspaper as well as all AP news dispatches.

The Pontiac Press is delivered by carrier for 40 cents a week; where carrier service is not available by mail in Oakland, Genesee, Livingston, Macomb, Lapeer and Washtenaw Counties it is $12.00 a year; elsewhere in Michigan and all other places in the United States $20.00 a year. All mail subscriptions are payable in advance. Phone Pontiac FE 2-8181

MEMBER OF AUDIT BUREAU OF CIRCULATIONS

TUESDAY, JULY 19, 1955

Once a Liability Now a Great Asset

Even among our home folks there are few people who realize what an important role the lakes in the Pontiac area have played in our history.

At first they were a serious handicap and delay in our colonization.

In the exodus of settlement to the west following the Revolutionary War, the Great Lakes region was not favored.

★ ★ ★

Detroit was nearly 100 years old, but at a standstill in growth "because the interior beyond it has no possibilities."

Federal surveyors and land lookers sent out from there had mostly got stuck in the marshes which then predominated around the present Wayne and Oakland County line.

A few of these emissaries came as far as the lake region. The wording of their report now on file in Washington is quite illuminating: "The area is largely an abysmal morass, not worthy of white settlement."

The western movement was accordingly diverted for many years to Ohio, Indiana and Illinois.

★ ★ ★

It was not until after the war of 1812, in which Lewis Cass rose to a general's rank, that he brought pressure to bear in Washington for another check on the present Pontiac area.

He had personally penetrated this section, and proved to be the best friend we had in our early history.

The surveyors then really dug up the facts, and the federal government did its utmost to overcome the effects of the earlier reports, and the settlement of this area was under way.

The white man's first use of the lakes was to use them as reservoirs for the surplus water in the streams which flow through them, which he utilized to generate the water power that was the foundation for our first industries.

★ ★ ★

When the lake cottage had its inception in the latter part of the last century, the lakes commenced to come into their own.

Their banks and beaches began the accumulation of a per foot frontage valuation that has grown to compete in price with down town real estate.

The summer cottage gave way to substantial year 'round homes. While Oakland County's lakes cover but five per cent of its area, the subdivisions on their borders house over ten per cent of its population.

Some of these communities have been incorporated into villages and cities. Lake residents enjoy vacation blessings right at home.

★ ★ ★

Our county's 400 lakes comprise the largest number contiguous to a great population concentration in our entire nation—and probably in the world. Two and one-half million people are within 25 miles of them.

Our lakes were an impetus to better highways. Their beautiful winding drives are a far cry from the tedious checkerboard and somber pattern found in most areas.

★ ★ ★

They have the principal part in the rapidly growing irrigation projects; they make the county one of the most beautiful areas in the United States, when viewed from the air.

Yes, our lakes have developed from an early liability to one of our greatest assets. They are so valuable that a new industry has been added to Oakland County—we're building more lakes.

The only case in which prestige is about as valuable as money is in the securing of an honorary college degree.

Buffalo Good Neighbors Aiding World Peace

The Buffalo World Hospitality Committee is carrying on a program which could well be duplicated in every American city. Last year it helped entertain more than 125 visitors from 28 foreign countries.

When such visitors arrive from abroad in most cities, they are housed in hotels, dined there or in restaurants, and their entertainment is formal and perfunctory. Not so in Buffalo. The Hospitality Committee sees to that.

There the visitors sleep in private homes, eat with families, attend church, tour schools and cultural points with their counterparts in business or government.

★ ★ ★

The Buffalo program is in its fourth year. More than two hundred citizens participate in the committee's work. There is no membership fee. The only requirement is a willingness to play host. No subsidy is needed for the program.

Foreign visitors have been so pleased by their treatment in Buffalo that the committee has been cited by Secretary of State Dulles for its important contribution to the cause of world peace.

★ ★ ★

Most of the visitors come to Buffalo under the U.S. State Department's auspices, in its international exchange program. Miss Ethel Mason Coan, committee chairman, says: "We feel we are helping the peace by making these people our lasting friends." We think so too.

The Man About Town

Doesn't Trust Us

Will Not Divulge Location of His Prize Melon Patch

Intuition: A suspicion that made good.

Not putting much trust in our readers is

Andy Messenger

of Keego Harbor. He phones that his melons are ripening much earlier than usual, but refuses to tell the location of his patch. He says, "I understand you have 54,000 circulation, and that's too many to raid my patch in one night." This early vegetable marathon continues to be interesting, as

Mrs. James Lambertson

of 12270 Big Lake Road, writes that her family has been eating fresh home grown green corn since July 11, and

Mrs. Lulu B. Ogden

of 120 South Johnson Ave., picked a ripe tomato on July 4. With ripe tomatoes and cucumbers from her garden,

Mrs. Matthew P. Schneider

of 1257 Cherrylawn Drive, feels they are worthy of mention.

Fishing 700 miles north of Montreal,

Phil Monaghan

has only one complaint — they couldn't catch anything small enough to eat.

Oakland County's own

George M. Higgins

now president of the

Michigan Turnpike Authority,

told us when we first suggested him for a place there that present plans need some revision—and we know George will do his best to carry them out.

A voracious member of the deer fly family is hanging around lawns and shrubbery in the Pontiac area. It looks like a small bee, and its bite causes a lasting irritation. Perhaps we can use it for a hot weather excuse for not trimming our lawns and hedges.

Writing from Tamiami, Florida,

Ransford Bottomley

says: "We make juice out of most everything down here. When I return to Michigan, do you think I might start an alligator juice factory?"

Back from an outing at his cottage in Northern Michigan,

Joe Purzycki

reports an annoying situation there. A pair of robins had built a nest on the toilet paper fixture in the outhouse.

A wild canary bird, so young that it had no feathers, was found last year by

Mrs. Reginald Edwards

of 2445 Andersonville Road. For some weeks she fed it with a tweezers and medicine dropper. Now it is a full grown healthy bird of a brilliant color, tame as a kitten, and sings beautifully all day.

Verbal Orchids to—

Mr. and Mrs. Alexander R. Looney

of Birmingham; sixty-second wedding anniversary.

Mr. and Mrs. James Terry

of Birmingham; fifty-sixth wedding anniversary.



Yeah, But . . .

David Lawrence Says:

Geneva Speeches Reveal Unchanged Policy Aims

(Editor's Note: This is an analysis based on information from the principal capitals of the world, where the Geneva conference is the topmost topic of discussion.)

"The voice is Jacob's voice, but the hands are the hands of Esau."

This might well describe the events at the outset of the Geneva conference. For the speeches have the same meaning as always—though the tones are different.

Despite all the fanfare and the publicity buildup, the public statements by each of the Big Four puts the case exactly where it has been for the last ten years.

President Eisenhower didn't have to go all the way to Switzerland to find out that, if the Soviet Union can "negotiate" the withdrawal of American troops from Europe and bring about the breakup of the North Atlantic Treaty Organization by cajolery and nice talk in place of the bluster and threats which have proved futile heretofore, they would do so and call it a "relaxation of tension."

Yet that's what Premier Bulganin said in his opening address. He says he wants an over-all security agreement for Europe and, even before it is an established fact, he suggests that the North Atlantic Treaty Organization be suspended and indeed dissolved. Not content with a program designed to weaken the free world militarily in Europe and leave it at the mercy of the big Red armies, the Soviet spokesman went further and proposed that the Allies surrender in Asia, too, by turning over Formosa to the Red Chinese, thus rewarding the aggressor in the Far East.

NO SURPRISE

All this isn't surprising. They've known about it in intelligence circles in London for a long time and have been warning the top diplomats of the Soviet schemes. They've known about it in Washington and have "briefed" President Eisenhower about it. But, with characteristic good nature, the President chooses to look at the brighter side—he isn't going to frown and fume over the Russian pronouncement. Instead he's going to keep on insisting that the conference make some agreements that will be worth while. When the conference is over, he wants to be able to say that he tried hard to be friendly and accomplish something.

Eisenhower's opening remarks restated the Western position firmly and with a well-defined outline on each point, so that there was no chance of misunderstanding. The Soviet rulers should know the West isn't going to retreat and surrender—but they think Americans are so anxious for peace at any price that they are ready to give up the defense of Europe and take a chance on the Russian bear.

So far as the British diplomats are concerned, this kind of conference may give them an opportunity to try their talents of versatility and adroitness. They'll offer many variations on the President's plan and try every device in diplomacy's notebook to see if there isn't a common ground.

CARDS ON TABLE

It would be easy to say that the Bulganin speech was delivered for "public consumption" and that privately there may be some chance for his withdrawal from fixed positions. But, curiously enough, this Geneva conference doesn't permit of a double standard in policy because it is for the most part being conducted in the open where peoples can read about it. Hence, for the Soviets to concede that there could be really free elections among the satellite states, as urged by the Allies, is to propose a loss of control of those countries by the Soviets.

Conversely, the Bulganin suggestion that NATO be dismantled and, even before a general security plan for all of Europe becomes effective, that the defense plans of the Allies be scrapped looks as if the Soviet "summiteers" think Eisenhower and his colleagues can be easily deceived.

What is amazing is that Bulganin made his proposal seriously. He must have known it would get nowhere. There are diplomats in some European capitals who see all of this as part of preconceived strategy—to outline the divergent positions, to appear to be trying to harmonize them and finally to argue that, since there is a virtual stalemate, the thing to do is to let matters stay as they are indefinitely.

This would mean acquiescence by the West to the status quo. It would mean leaving Germany dismembered. It would mean maintaining Soviet control of the satellites with big armies of occupation. Maybe after a week of exchanging compliments and lofty talk, the "summiteers" will say: "Well, after all, it's better than war—so why not drift along?"

The key to peace will then revert to the peoples of Germany and Eastern Europe. Will they accept the status quo as a permanent settlement? Probably not. So, while the crisis in Europe may be deferred for some time, the fundamental issues causing it will not go unresolved forever.

(Copyright 1955, New York Herald Tribune Inc.)

THOUGHTS FOR TODAY

O give thanks unto the Lord; for he is good: for his mercy endureth for ever. — Psalms 118:29.

* * *

Embrace in one act the two truths—thine own sin, and God's infinite mercy in Jesus Christ.

—Alexander Maclaren.

Voice of the People

Woman Praises Young Men for Helping When Car Caught Fire on Baldwin Avenue

Letters will be condensed when necessary because of lack of space. Full name, address and telephone umber of the writer must accompany letters but these will not be published if the writer so requests unless the letter is critical in its nature

The other day I was driving down Baldwin Avenue. I was alone in the car with the children when all of a sudden the car caught on fire underneath and so much smoke started pouring out I thought it was going to blow up.

We jumped out of the car and didn't know what to do when two young men stopped their car and one of them crawled right under the car and put the fire out.

I am writing this letter to praise them as I didn't get their names or a chance to express my appreciation. It makes one feel good to know there are still people like them around.

Mrs. John Brown

2672 James Rd.

'Tiger Team Bolstered by Fain-Torgeson Swap'

What a difference. When Torgenson went from first to third on a single and got there by an eye lash in the last game against the Yankees, you can guess where Ferris Fain would have been. He would have been on second. And there is where he would have died. And had he gotten to third, can you picture Fain stealing home? Can you?

The Tigers really strengthened the team.

Old Time Tiger Fan

Attorney Cites Examples of Illegal Discrimination

The tremendous social frustration among Negro youth in Oakland, highlighted last Saturday morning by the multiple shooting at the M & H Drive Inn on Bagley Street, is a direct result of the legally sanctioned deprivation to them of the many varied 'public' recreational facilities in the County.

Throughout the County, bowling alleys, lakes, beaches, so-called 'semi-private' golf links, swimming pools and restaurants all illegally deny these kids recreational outlet and expression.

Too many officers prefer not to 'become involved'. The net result is a pattern of legally aided racial segregation as damnable as even that of South Africa where the law openly compels the segregation of the races.

Law enforcement officers are bound to uphold, not aid the circumvention of the law, and I personally think it's high time that the responsible Oakland County officials prove themselves worthy of their offices.

Milton R. Henry

34 Crawford

Portraits

By JAMES J. METCALFE

The window is a sheet of glass . . . That lets in daily light . . . And lets the ones at home behold . . . The silver stars at night . . . It is a guardian against . . . The wind and snow and rain . . . Although against a hailstorm it . . . May be a fragile pane . . . To some it offers pictures of . . . The neighbors passing by . . . Providing satisfaction for . . . The gossip's nosey eye . . . Or it may mark a show-place where . . . The drapes are never drawn . . . So all the poor may ogle and . . . The rich may see their lawn . . . In any case, the window serves . . . Both commoner and queen . . . And it is not much use to us . . . Unless we keep it clean.

(Copyright 1955)

Looking Back

15 Years Ago

DEMS MAY run Wallace with Roosevelt.

CHURCHILL ASKS end of Sino-Jap war.

20 Years Ago

ADMINISTRATION WINS reversal of TVA decision as three judges hold sale of power legal.

GOODRICH ADMITS guilt; gets life.

Hal Boyle Says:

Someone Ought to Open Napeterias in the Nation

NEW YORK (AP) — Curbstone reflections of a pavement Plato:

What this country needs is half a million napeterias.

* * *

What is a napeteria? Well, actually it hasn't been invented yet. But it is something like a cafeteria and a garage.

In a cafeteria you serve yourself food; in a garage you park your car. But in a napeteria you park your tired old body, take the weight off your feet and mind, and serve yourself some sleep — in other words, it's a place where you can take a nap.

The napeteria is today perhaps civilization's greatest health need. As any doctor knows, half the tired feelings in America would disappear if people got one more hour of sleep every day.

* * *

The immediate query arises, "Well, in that case why don't people get that extra sleep at home?"

And the obvious answer, of course, is that it is impossible. The modern home is a great place to visit, but a poor place to live in — that is, when a man is looking for sleep. Too many other interesting things to do in it — like watching television, throwing parties or listening to the quarrels of neighbors in the apartment next door.

Ever try to take a nap at home? Can't be done. Inside, the phone rings, the vacuum cleaner growls in the rug, the electric dishwasher groans and bubbles, the automatic laundry machine gnashes and grinds as it tears apart your soiled shirts. Outside, dogs bark, birds bellow in the trees by your bedroom window, and merry sounds float up from neighborhood children assassinating each other at play.

* * *

Besides, the average working man really needs his hour long nap most right in the middle of his work day.

There is a prejudice in this country against taking a nap after a lunch. It is regarded as sissy and vaguely un-American. But the custom of the siesta, popular in Latin American lands, is an honored and sensible one.

Winston Churchill decided in his youth that the human body was ill-adapted to eight hours of steady attention to a task. All his life he has taken a daily refreshing nap. Thomas Edison, who once said he only slept 4 hours a night, also took regular naps. Both Churchill and Edison managed to live to a ripe old age, and got three times as much work done as the ordinary man.

* * *

As employers so far haven't put in office dormitories, the napeteria seems the best solution.

Here's how it works. You waddle into it after a heavy lunch, plunk down your quarter or half buck, and lie down on a slowly moving belt.

The belt carries you along until you come to a rest cubicle containing a bed and a comfortable pillow. You roll off the belt onto the bed and a soundproof door descends.

There is a button you can push if you want soft music. You fall into deep dreamless sleep. Exactly an hour later, musical chimes waken you and a door on the other wide side rises automatically. You roll out of bed into another moving belt that takes you back downstairs. You yawn, get up, throw cold water on your face in a restroom, comb your hair—and rush back to the office, eager for an afternoon of hard efficient work.

These napeterias also would be ideal for railroad terminals, airports and department stores (Why not take an invigorating nap while your wife shops?).

* * *

Of course, a man really hard up for a nap now can always go to a Turkish bath. But if you should meet your boss in a Turkish bath after lunch, what would he think? (Probably the same thing you think about him being there, but somehow what you think isn't as important.)

Why not be the first to open a napeteria in your town? It should be a gold mine.

Case Records of a Psychologist

Former Slum Boy Flashes Bankroll in Public to Show He Has Made Good

Dr. Bert is an acquaintance of mine and I am not exaggerating his case one iota. In fact, these daily Case Records are actual patients or acquaintances of mine. I don't use letters from you readers as the basis for this daily psychology column. So I give you the truth, though it may sound like fiction.

By R. GEORGE W. CRANE

Case O-386: Dr. Bert, aged 48, is a brilliant man in his field.

"But he lacks what you call 'horse-sense'," a mutual friend informed me.

* * *

"Maybe it is due to the fact he was a very poor boy who came up from the other side of the tracks.

"Anyway, he now tries to splurge with his money. He likes to show off and does so in very unwise fashion.

"For example, he recently walked into a tavern in Chicago with a companion. In a loud voice, and he wasn't drunk for he hadn't had a drink yet, he ordered drinks for the house.

"Then he pulled a roll of bills from his pocket. And instead of having the $1 bills on the outside, he had $1,000 bills there. His wad totalled over $16,000.

NO CHANGE FOR $1,000

"He tried to pay for the drinks with one of those $1,000 bills. Of course the bartender didn't have change, so he finally waded through his roll till he found a $100 bill.

"Well, you may guess what happened from this juvenile flashing of money.

* * *

"Two fellows in the tavern apparently decided to follow him home. So when he reached Oak Park, a car forced him to the curb.

"Before the two robbers could get back to him, however, he did drop about half his roll on the floor, so he salvaged that much.

"But why should a brilliant man with a doctor's degree, act like a kindergartener?

"Indeed, he didn't profit from his first lesson but a couple of years later he was robbed a second time after flashing a roll of about $8,000 at another tavern. Why will supposedly smart people act so dumb?"

Well, some people have such an exaggerated ego hunger that they lose perspective.

Dr. Bert had suffered poverty as a child. He had been on relief. But he was very proud, so he vowed he would make society change its attitude. He would become important.

CRAVES PRESTIGE

And he has done that by rising to a high level of proficiency in his field, for I know him personally.

* * *

But those long lean years of ego deflation, now are forcing him



to compensate. He craves not only medical prestige, but he also craves the admiration of the average citizen.

He wants to show that he is rich. But like many newly rich, he becomes a grandstander. So he acts like a nitwit, despite his high I.Q.

He lacks "horse sense" and social judgement. For the real patricians who are accustomed to wealth, seldom try to "flash" it.

They dress conservatively. They don't flash a fortune in jewels on their fingers. They are not likely to splurge with mink coats.

It isn't the thoroughbreds but the wives of bootleggers, gamblers and others unaccustomed to culture who generally flash a fortune on their backs and fingers.

FAMILY FORTUNES

Sometimes, however, it may be the children and grandchildren of that original generation of rich folks who actually earned those fortunes by their own merits and sweat.

Occasionally, however, a person like Dr. Bert will be seen who is warped in his social perspective. He is compensating for a tenement boyhood and the pendulum has swung too far.

You can thus have a high IQ and a professional education, yet be emotionally childlike, which also explains why many college people have divorces. For college diplomas are not absolute guarantee of emotional maturity.

Always write to Dr. George W. Crane in care of The Pontiac Press, Pontiac, Michigan, enclosing a long 3c stamped, self-addressed envelope and a dime to cover typing and printing costs when you send for one of his psychological charts.

(Copyright 1955)



Dr. Brady Says:

95 Per Cent of 'Arthritis' Is Merely Joint Disability

By WILLIAM BRADY, M.D.

First off, I must say that anyone who imagines "arthritis" is some sort of specific malady which requires some sort of remedy or treatment that "ordinary" doctors are not qualified to give, is a gullible geek and his name is legion.

* * *

He makes very good picking for the trick specialists and "clinic" racketeers who convert medicine to business.

These operators find it very easy and very lucrative to sell the gullible geek with "arthritis" several "shots" of each new miracle medicine as it comes on the market, giving what the "science writers" call great promise.

The beauty of the arthritis business is that by the time the wonder drug has proved worthless or dangerous, the customer has forgotten the "great promise" and awaits the next wonder drug—every new drug is a wonder drug these days. The wonder is that the gullible geek never grows skeptical of the "science writer" method of exploitation.

JOINT DISABILITY

It is hard to persuade people who have learned how to spell and pronounce "arthritis" that their joint disability is not inflammation at all (arthr- means joint; -itis means inflammation) but just the rheumatiz. Victims of the snide diagnosis are so awed by the pretensions of the trick specialists or "clinic" racketeer that they dare not ask the charlatan to explain what ails them.

If a customer summons sufficient courage to ask for an explanation the big noise has only to snap: "It's arthritis—as I have already told you." That puts the half . informed or uninformed customer at a disadvantage.

Instead of lapsing into embarrassed silence the customer should follow with a left cross: "Yes, I heard you, Doctor. Arthritis is the label you applied to my joint disability, but won't you tell me something about the nature or cause of arthritis—or don't you know any more about it than I do?"

JUST RHEUMATIZ

That may offend the charlatan's dignity—if so, count yourself lucky to be rid of him.

I keep trying to tell you poor souls that in most instances (at least 95 per cent, I should say) joint disability is not "arthr-itis" but physical degeneration. I propose that we call physical degeneration of joint or joints rheumatiz.

That's what I call it, in the pamphlet Calcium & Rheumatiz, for a copy of the pamphlet send me a stamped, self-addressed envelope. If you change the title of the pamphlet when you ask for it you will receive no reply.

In another piece I'll tell you what every doctor knows or should know about the nature or cause of rheumatiz.

Signed letters, not more than one page or 100 words long, pertaining to personal health and hygiene, not to disease, diagnosis or treatment, will be answered by Dr. William Brady if a stamped, self-addressed envelope is sent to the Pontiac Press, Pontiac, Mich.

Cicero Woman Cop

Chicago (AP)—A 30-year-old mother of two sons starts a new job tomorrow, the first woman member of the suburban Cicero Police Department. Mrs. Lorraine Starka will ride a three-wheel motorcycle in the Police Department's parking meter enforcement division. She won't carry a gun nor will she be charged with any police work other than enforcement.

New schools cost from $13,000 to $55,000 per classroom to build.

Now He's Real Gone

ELIZABETHTOWN, Ky. (AP) — Phil Watkins has on display at his jewelry shop a watch presented to Davy Crockett by President Andrew Jackson. On the back is engraved, "Go Ahead, D. Crockett."

GET THE BEST DEAL FOR ALL CA$H...



the proceeds of a

BANK AUTO LOAN!

We'll furnish all cash above the down payment, at moderate cost. Come see us.



Only $4 per year per $100 on new cars

PONTIAC STATE BANK

COMPLETE BANKING SERVICE

SAGINAW AT LAWRENCE

BRANCHES

DRAYTON PLAINS AUBURN HEIGHTS

Member Of Federal Deposit Insurance Corp.



Death Has 3 Lives

by Brett Halliday

Distributed by NEA Service, Inc.

XXXI

The youth's body was racked with sudden sobs. He slunk to the bed and sank down on it, beaten and shivering like a whipped cur. "I haven't seen him. Not since he shot Jack and beat me over the head and left me for dead, too, I guess."

He dazedly put his hand to his bandaged forehead, looking around the room furtively. "What hapened up here? Who are you?"

"Answer my questions fast if you want to stay alive. Did Switzer come up here alone?"

"Yes. To see the girl. Jack had gone out and Mark made me stay outside to keep watch because I knew Jack and he didn't. He came running out of the house just as Jack came up the street. I didn't know he was going to shot. I swear I didn't. He acted insane. He pulled a gun and shot Jack without a word of warning. I welled at him and tried to knock the gun away. Then he hit me just as a taxi pulled up in the street and Jack got in. I went down and he started to chase the taxi.

"I managed to stagger behind a hedge and then passe dout. I came to and bandaged my head and saw a cop guarding the door here and didn't know what had hapened or what to do. I was to meet my wife here tonight. I don't know. . . ."

"Your wife is dead, too," Sayne told him coldly. "Switzer killed her just as he killed Jack and the girl. Where do I find him?"

"Beatrice?" Hugh Allerdice slumped forward with his face in his hands.

Shayne stood looking down at him for a moment without a tremor of pity on his hard face. He pocketed the gun, took two steps forward and swung the flat of his right hand against the side of Allerdice's head. The youth sprawled sideways on the bed putting both hands up to fend off another blow.

"I want Switzer," Shayne said flatly. "Where will he be hiding out?"

"I don't know," wailed Allerdice. "I been passed out, I tell you. We just hit Miami early this evening."

"Where did you ditch Jack Bristow's sister?" demanded Shayne. "You brought her here from New Orleans, didn't you?"

IT WAS MARK

"Every bit of it was Mark from the beginning," he hurried on abjectly, straining away from Shayne. "I got to know him in jail and he kept talking about the money. I didn't even know he'd planned that in the car on the way to the pen. I'd have warned the other cop. But Mark hit him from the back before I know."

"What did you do with Arlene Bristow when you got here?"

"I don't know what Mark did. I swear I don't. He didn't trust me. I saw it more and more the closer we got to Miami. I saw he was crazy for the money. All of it. He was just using me to get it. Arlene and me. I would have helped her escape if I could. I would have done anything to get out from under and I think he realized it. But I'd told Bea to meet me here at this address tonight. I thought I'd get the money from Jack and everything'd be all right. That we could get away to South America. . . ."

"Tell me where Arlene is."

"I don't know. Here's how it was. It wasn't quite dark when we got here. He stopped out north on the edge of town and made me get out. He told me to wait thereby the road until he came back. And drove off with Arlene. I waited. About half an hour until he came back alone.

He only said Arlene was put away safe unless we needed her to put pressure on Jack. I didn't know then, you see, whether he meant to give me my half of the money or not. Jack, I mean. I trusted him in the beginning. But then when he never got in touch with Bea or didn't send her any money or nothing, I just didn't know."

"He didn't get the money," Shayne said flatly. He looked at his watch. A few minutes yet before 1 o'clock.

Five minutes later he dragged his sniveling prisoner down the hall at police headquarters, jerked open the dor of Chief Gentry's private office and shoved him inside so he fell sprawling on the floor.

JOE DREAMING

Joseph LeRoy Agnew was dreaming. It was definitely one of his better dreams. There was a girl in it.

Then he rolled over in the double bed and his left hand encountered his wife, and he woke up and the telephone beside the bed was shrilling insistently, and for a moment he was so sore when he realized it was the phone that spoiled his dream that he thought he wouldn't answer it.

But Irma wa sawake now, too, and she shook him and reached out to turn on the light, and he yawned and rolled over to pick up the telephone and mutter, "Whatsit?" into the mouthpiece.

A man asked, "Is that Joe Agnew. The taxi driver?"

Somehow, he thought he recognized the voice but couldn't quite place it even with his sixth sense. He mumbled, "Yeh," and his caller went on:

"Be a good scout, Joe, and do a fellow a good turn. One of my friends told me you didn't mind going out after hours on special trips. My car's broke down and the lady that's with me . . . she's anxious to get home without anybody seeing her. Catch on? Call one of the regular companies, the trip gets entered in the log and all that. Have a heart, will you?"

"Well . . . sure," Joe agreed. Ought to be a nice tip in it.

(To be Continued)

B36 Lands Safely With Rudder Gone

SPOKANE, Wash. (AP)—The story of a near-tragedy involving a rudderless B36 with 29 men aboard was disclosed by the Air Force yesterday.

The bomber lost a big section of its tail as it headed for Denver last week to fly over dedication ceremonies at the new Air Force Academy. The plane was about 30 miles from Denver at the time, and loss of the 32-foot-high rudder section left the craft without effective controls, the Air Force said.

It made an emergency landing with the help of the aileron controls on its wings and a sister bomber that flew up alongside to accompany it to Ellsworth AFB, S. D., for a safe landing. The lost rudder was found on the ground near Limon, Colo.



FRANK CARRUTHERS FUNERAL HOME

110 WESSEN ST.

PHONE FE 3-7374

Ambulance Service at Any Hour

More Power... Smoother Hearing with the new 4 TRANSISTOR Hearing Aid by SONOTONE

Greater power at substantial savings. Scientific fitting — personal service. Don't bargain with your hearing. See Sonotone FIRST!

511 Pontiac State Bank Bldg. FE 2-1225

YOUR HEARING DESERVES THE BEST

GOLD BELL GIFT STAMPS with every purchase

SAM BENSON

20 S. Perry St.

OPEN Wed. Thurs. Fri. Sat. Nights TIL 9 P.M.

GEORGES-NEWPORTS

DOUBLE STAMP DAY

WEDNESDAY!

Special Purchases to Save You Money!

Buy on EASY CREDIT TERMS—Pay Later!

Double Stamp Special!

DRESSES 3.99



- Worth Much More
- Washes Beautifully
- Solid Colors, Prints
- Jr., Misses, Large Sizes

10.99 Group Dresses 5.99

Regular 39c Percale-Chambray 21¢

5.99 Full Size CHENILLE SPREADS 2.99

1.69 Short-Long CURTAIN PANELS 88¢

2.69 First Quality BIRDSEYE DIAPERS 1.66

1.99 BOYS' SHIRTS 1.00

1.99 Better Group GIRLS' PLAY TOGS 1.00

Huge 70-lb. Built-in Home Freezer

SAVE $70.00

IN NEW 1956 Admiral Dual-Temp



No Defrosting Ever!

Duo-Temp Model 1070S

REFRIGERATOR-FREEZERS at a Sensational Low Price

Reg. $369.95

$299.95 With Trade

SEE ALL THESE EXCLUSIVE AND DELUXE FEATURES!

- King-Size Dairy Chest with Butter Keeper, 3 Removable Egg Racks, Snack Compartment.
- Deep-Capacity Door Shelves with Reversible Bottle Guards.
- "Glide Out" Shelves plus 1 Clear-View Shelf over Crispers.
- Twin Porcelain Crispers with 28-qt. capacity—Lifetime Finish.



Admiral 30-INCH Electric Range

$179.95

No Money Down

Giant size oven with exclusive 'Controlled Oven Heat Distribution.' Smokeless broiler. Back panel with appliance outlet and switches.

NO MONEY DOWN

As Low As 25c A DAY ON OUR METER PLAN!

WKC Phone FEderal 3-7114

108 NORTH SAGINAW

"WINDERS — WINDERS"

Look—See—Compare!

Are You Building—Are You Modernizing?

Aluminum Doors, Windows, Jalousies, Screens

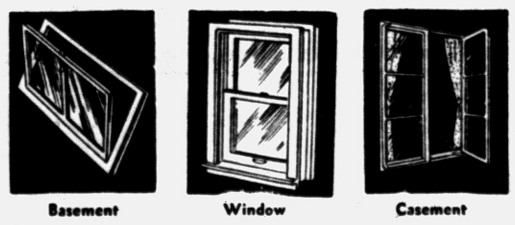

Basement Window Casement

Florida and Recreation Rooms Our Specialty

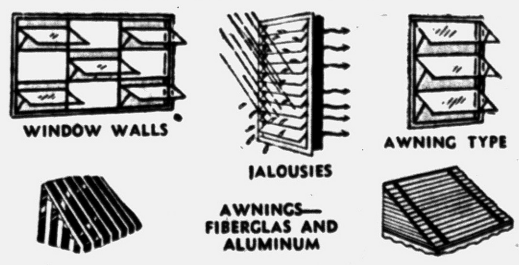

WINDOW WALLS JALOUSIES AWNING TYPE AWNINGS—FIBERGLAS AND ALUMINUM

ALUMINUM STOKM SASH & SCREEN COMBINATIONS

JALOUSIE DOORS | CASEMENT STORM SASH - SCREENS

JALOUSIE WINDOWS | WOOD DOUBLE HUNG WINDOWS

AWNING WINDOWS | ALUMINUM DOUBLE HUNG WINDOWS

CASEMENT WINDOWS | ALUMINUM & FIBERGLAS AWNINGS

FREE ESTIMATES — 36 MONTHS TO PAY

Open 6 Days a Week — 7:30 A. M. to 6 P. M.

FE 4-2598 C. Weedon Home Equipment Co. 1661 South Telegraph Pontiac

Double Stamp Special!



Regular $2.99 Values

PLAY TOGS 1.88

- Play Shorts
- Polo Shirts
- Pedal Pushers
- Sleeveless Blouses
- Print Skirts
- Sport Halter

8.99 Ladies' SWIM SUITS 5.88

3.99 Ladies' WHITE PURSES 1.88

1.99 Plisse LADIES' SLIPS 1.00

8.99 Check-Solid MEN'S PANTS 3.88

Men's Lastex SWIM TRUNKS 1.99

1.99 Men's Summer SPORT SHIRTS 99¢

Georges Newports

74 N. Saginaw St.

We Give Holden Trading Stamps

Rugged Oldster Battles Yeggs

Puts Up Stiff Fight Against Holdup Men Who Took $68,000

GREENEVILLE, Tenn. (AP) — Three holdup men ran afoul of a 74-year old rugged individualist last night and had a tough fight relieving him of the $68,000 he was carrying on his person.

When they told John Bohannon in his own kitchen to put his hands up, he snapped:

"I never put my hands up for any man. If you want to kill me, shoot!"

He grabbed for one of the guns and almost got it, but a second man hit him with the butt of another pistol.

The men succeeded in knocking him out with numerous blows on the head as he answered every threat to kill him by saying: "You haven't got the guts."

* * *

They tied him up, removed two billfolds containing $60,000 plus $8,000 in loose bills in a vest pocket, and then forced his wife to show them his upstairs safe.

Before they could get into it, however, Bohannon regained consciousness, broke his bonds and ran to his garage to get a rifle. Hearing the back door slam, the robbers fled out the front way and escaped in an automobile.

About three hours after the holdup, two men were arrested here and one in Morristown for questioning but police would not give any details.

Bohannon is a real estate dealer, farmer and house builder.

Considerate Youngster Unwittingly Fans Fire

DETROIT (AP)—Because he wanted to keep the smoke away from his sleeping sisters, 6-year-old Larry Buckley fanned a blaze in the stairwell of their home yesterday with an electric fan.

Shirley Buckly, 20, awoke in time to rouse her three sisters, Joyce, 17, Karen, 15 and Gain, 9, and rush them with Larry to safety.

It took firemen 40 minutes to quell the blaze, touched off by spontaneous combustion from cans of paint in the basement.

Mr. and Mrs. Joseph Buckley, the parents, were away visiting relatives at the time.



HAPPY TEARS — Patricia Ann O'Kane, 19, of Valley Stream, N. Y., wipes tears of joy from her eyes after winning the title of "Miss New York, 1955" at Palisades Park, N. J. The blonde beauty is 5 feet, 8 inches tall, weighs 138 pounds and measures 36, 24, 36.

Doctor Claims Smog Is Disease Helper

LOS ANGELES (AP) — An osteopathic physician says that 20 years' studies have led him to believe that smog contributes to diseases of old age.

* * *

Dr. Alexander Levitt, of Brooklyn, told reporters at the meeting of the American Osteopathic Assn. here yesterday that heavy atmospheric pollution over many U.S. cities has brought about a deficiency in airborne iodine.

* * *

He said that lack of iodine has caused a mass attack of chronic fatigue in the national population. He aid it causes hypothyroidism —a condition which also brings early gray hair, obesity, visual difficulties and sterility.

Three Caddies Killed as Lightning Hits Tree

OWENSBORO, Ky. (AP) — Three of four caddies perched in a tree to escape rain were killed by lightning yesterday.

The fourth, acting on impulse, jumped as the bolt struck and escaped injury. All were attending a watermelon party for caddies at Owensboro Country Club.

The dead: Jerry Morris, 14, Charles Ray, 12, and Frank Burger, 13. Their companion in the tree was Danny Thompson.

BE PRACTICAL! Use Classified ads to solve problems quickly, thriftily. Dial FE 2-8181.

Crude oil is a base for more than 1,200 products including medicines, dyes, paints, alcohol, rayon, cosmetics, solvents, plastics, nylon, preservatives and most insecticides.

It is estimated there is a traffic accident every three seconds, on the average in the United States.

Congratulations

Pontiac Federal Savings & Loan

ON THE OPENING OF YOUR NEW BUILDING

R. H. NIXON PAINTING CO.

93 Pingree St. Pontiac, Michigan

Draperies—
furnished in the New
Pontiac Federal Savings and Loan Association Building
—By—
McCandless'
11 N. Perry FE 4-2531

TO
FEDERAL SAVINGS
& LOAN ASSOCIATION
Hearty
Congratulations
FRED McQUIRE COMPANY
112 CATALPA DRIVE, ROYAL OAK, MICH.
Vinyl Flooring

WELCOME NEIGHBOR
AND
Congratulations
ON
Your Beautiful New Building
The Choice of Pontiac
FOX
DRY CLEANERS
719 W. Huron FE 4-1536

CUT STONE
Since 1865
by MEIER
WAlnut 1-3343
Congratulations
Pontiac Federal Savings and Loan
On the Completion of Your Beautiful New Building
MEIER CUT STONE
20630 E. 9 Mile at Harper — 9664 French Rd. — 6615 French Road at Harper

Congratulations!
Pontiac Federal Savings & Loan Association
We are proud to have installed the New Fiberglass "Stria" Acoustical Tile ceiling.
This ceiling is incombustible and moisture resistant
With its different and beautiful designs of alternating Striations.
Pontiac Federal Savings Association is to be congratulated for its foresight in choosing this new and distinctive design.
Detroit Fiberglas Insulation Div.
14360 Livernois, Detroit 38, Mich. Townsend 9-6340
Offices also at 1101 S. Dort Hwy., Flint, Mich.
and 428 Houseman Bldg., Grand Rapids, Mich.

Congratulations
Pontiac Federal Savings and Loan Association
Glass & Glazing by
West Detroit Glass
of Pontiac
82 MYRA

CONGRATULATIONS
Pontiac Federal Savings & Loan
We
are very proud to have furnished all the Woodwork in your beautiful New Building
Pontiac Millwork
FE 5-6024 2005 Pontiac Road FE 5-6024

Another Success Story
will be written Wednesday, July 20th, when The Pontiac Federal Savings and Loan will celebrate the Grand Opening of their New Building.
We Sincerely Congratulate the Patrons and Staff of The Pontiac Federal Savings and Loan who have written this phenomenal Success Story!
M. A. Benson Lumber Co.
549 N. SAGINAW ST.

Congratulations
TO THE
PONTIAC FEDERAL SAVINGS AND LOAN ASSOCIATION
Their New Headquarters Is Indicative of the Service They Render and the Progress They Have Made in Pontiac
WE ARE HAPPY TO HAVE BEEN CHOSEN
THE GENERAL CONTRACTORS
R. D. Boschma Company
GENERAL CONTRACTORS
19 CHURCH STREET ORTONVILLE, MICHIGAN
Member of the Association of General Contractors of America

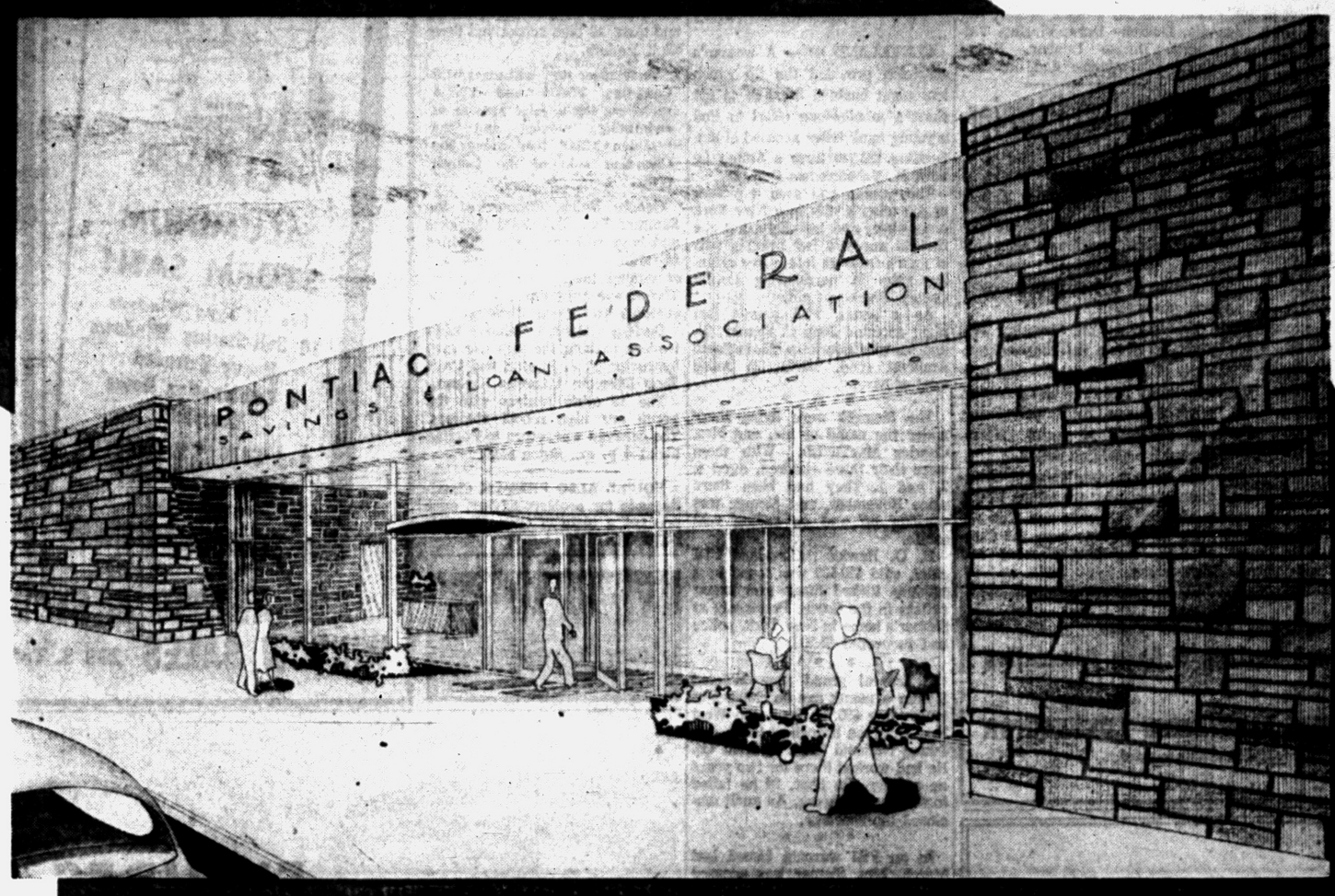

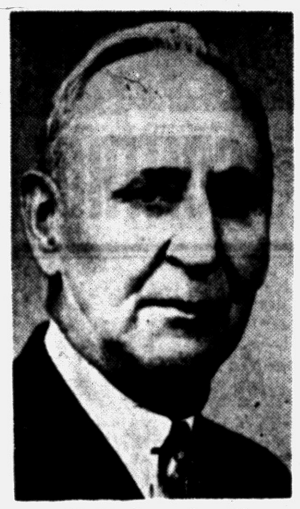

R. C. Cummings
President, Director



James Clarkson
Secretary-Treasurer

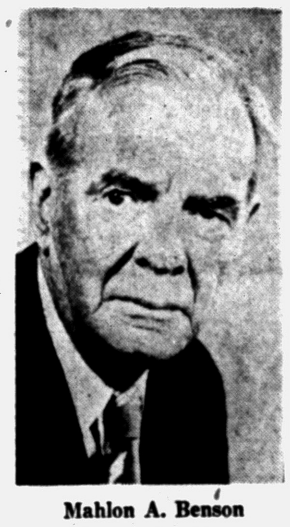

Mahlon A. Benson
Vice President-Director



Conrad N. Church
Director



Louis H. Cole
Director



C. H. Hutchins
Honorary Director

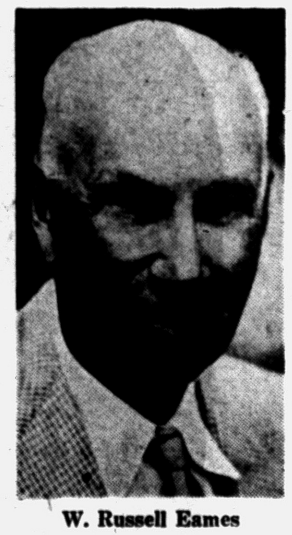

W. Russell Eames
Director



John Q. Waddell
Director



George K. Zimmerman
Director

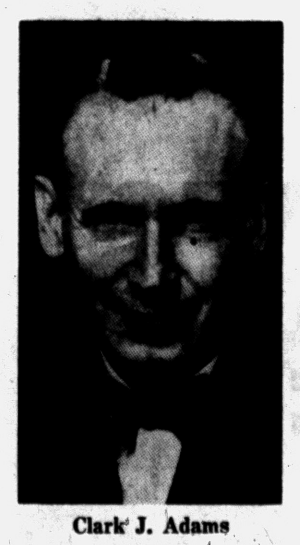

Clark J. Adams
Director

NTS WILL BE
K OPENING WEEK

.....	$100.00
.....	$ 50.00
3.....	$ 50.00
. 4.....	$ 25.00
o. 5.....	$ 25.0

Every Adult Invited to Parti

...ts will be added to ex... or they
...iven in the form of a new ... ave an
...ount.

PONTIAC FED... ...GS
& Loan

76...

DOWNTOWN BRANCH
16 E. Lawrence St.

...R BRANCH
...ain St., Rochester

Or They'll Show No Mo'

Strippers Demand Raise

LOS ANGELES (AP)—It's more take-home pay for takeoff, else the burlesque queens of Los Angeles are going to stay home.

The threat of a "cover up" strike was made yesterday as strippers met to protest their $85-a-week pay. They said this is the lowest in any large city for their art.

The girls gathered in a hot, stuffy, low-ceiling upstairs room of a downtown night club. A few wore topcoats. This was regarded as symbolic.

* * *

"When the minimum wage is raised, then we'll take them off," said one in a speech. There was scattered applause. This was the first meeting of the League of Exotic Dancers. It is a group within the American Guild of Variety Artists, through which all the girl entertainers are booked.

A quite personable blonde, Jennie Lee, is the founder and president of the group. She says other cities pay as much as $125 a week for strip-teasers, but more than that, she told her sister dancers that dressing rooms are too crowded, there is no suitable place to spend time between shows, and that owners of some clubs expect the girls to mingle with patrons between shows to promote bar business. That, she said, is kaput.

* * *

On hand to back up her sentiments were Betty Rowland, Rusty Lain with her French poodle, Novita, Daurene Dare, Virginia Valentine, Denise Dunbar, Peggy Stuart, Champagne and others.

New Italian Premier Asking Confidence

ROME (AP)—Premier Antonio Segni pressed today for a vote of confidence from the Senate after getting a 293-265 approval from the Chamber of Deputies for his coalition government.

The vote in the Chamber last night, 13 above the required majority of 280, was Segni's first parliamentary test. The new Premier, a left-of-center Christian Democrat and advocate of social reform, formed his coalition July 6.

His support came from the Christian Democrats, the allied Social Democrats, Liberals and Republicans. In opposition were the Communists, Socialists, Fascists and Monarchists.

Tip Nets Teller Wanted by FBI

Bank Employe Found in Ohio Hamlet; Faces Embezzlement Charge

CLEVELAND (AP) — A woman's suspicion provided the tip which last night enabled the FBI to cut short a months-long effort to find a young bank teller accused of embezzling $93,780 from a Staten Island, N. Y., bank last Sept. 28.

The woman had seen a picture of the teller's wife in a New York newspaper, and last Saturday she thought she saw her bring a pair of men's trousers into a dry cleaning shop in neighboring Lorain County. She was right.

As a result, FBI agents last night arrested John C. Siemer, 24, and his wife Henrietta, 23, in South Amherst (pop. 1,000), 35 miles west of here.

* * *

The Siemers were living there under the name of Mr. and Mrs. Charles MacTavish. With them were their three children, aged 4, 2, and 1. They had been there since November, and Siemer was working off and on selling real estate.

H. O. Hawkins, Cleveland FBI chief, said $20,000 was found in a suitcase tucked away over some rafters in the house. Previously at Siemer's home in New York, police had recovered $5,500.

* * *

A federal grand jury indicted Siemer a month ago on charges of embezzling $93,780 from the West New Brighton branch of the Staten Island National Bank & Trust Co. He had worked there for two years as a teller. On Sept. 28 he failed to show up for work. An audit disclosed the shortage.

* * *

In an FBI warrant issued last March, Mrs. Siemer was accused of conspiring in the theft and converting bank funds to her own use.

The Siemers will be arraigned before a U. S. commissioner here today and returned to New York. Their children have been placed in temporary custody of the Cleveland police women's bureau.

Execute Two Killers in Electric Chair

WETHERSFIELD, Conn. (AP) — John B. Donahue, 22, and Robert N. Malm, 31-year-old dishwasher, went calmly to their deaths in Connecticut's electric chair last night —Donahue for killing a state policeman; Malm for the sex-slaying of a little girl.

Donahue, oldest of three children of an Arlington, Mass., family, shot and killed state policeman Ernest B. Morse Feb. 13, 1953. Morse had stopped Donahue as he drove a stolen car to New York, where he had a date with a girl friend.

Malm strangled 11-year-old Irene Fiederowicz Dec. 8, 1953, with her scarf when she threatened to tell her mother he had molested her.

Miss Universe Is Mom

MANILA (INS) — Finland's Armi Kuusela, Miss Universe of 1952, gave birth to a seven pound boy Monday at the Lourdes Hospital in suburban Manila. The Finnish beauty is the wife of Virgilio Hilario, wealthy Filipino businessman.

YMCA Clubbers Plan Canadian Trip Tomorrow

Youngsters enrolled in the local YMCA Summer Fun Club will journey to foreign soil tomorrow morning.

Leaving by bus at 8:45 a. m. for Windsor, Ont., will be 140 boys and girls, 12 high school and three adult leaders.

In Windsor they will meet with Canadian YMCA and YWCA members for a joint session of swimming, movies and the "Golden Mile" tour along the Canadian side of the Detroit river.

George Balch, director of the Summer Fun Club, said the girls and boys will enjoy the activities in shifts. While the boys are swimming, the girls will be touring. The movie program will include cartoons and sports films.

Besides Balch, other adult leaders making the trip are gym instructor T. J. Slosson and Craft Shop Director Maureen Slosson.

The 12 other leaders with the group are high school students. The caravan will return to Pontiac about 4 p. m., Balch said.

YOU'LL ALSO PREFER Classified ads for problem-solving, once you get a taste of 'em! Dial FE 2-8181 TODAY.

Keeps Bandit's Teeth When Jury Fails to Act

DALLAS (AP) — R. B. Hamilton found one of the windows of his pickup truck broken, a set of lower-jaw false teeth lying on the seat, and a 21-year-old man sleeping beside the truck.

The stranger had no lower teeth.

Yesterday the grand jury ruled the evidence of breaking and entering an auto was not enough and freed the man.

All right, said Hamilton, he'd keep the teeth then. And he did.

Motor vehicle registrations reached 58,129,000 in the U. S. in 1954, and this record number of cars and trucks required 44 billion gallons of gasoline to keep them in motion.

KENDALE STUDIO
EXPIRED COUPONS
are good for next 10 days for anyone not photographed in studio during past 9 months


ALUMINUM STORM SASH
For All Type Windows
10 Self-Storing Windows
Heavy Extruded
2 Combination Doors
Complete
Reg. $318 NOW $189.00
F H A TERMS

Make summer's joy a lifetime investment!
AWNAIR
Aluminum Awnings
Porches
Patios
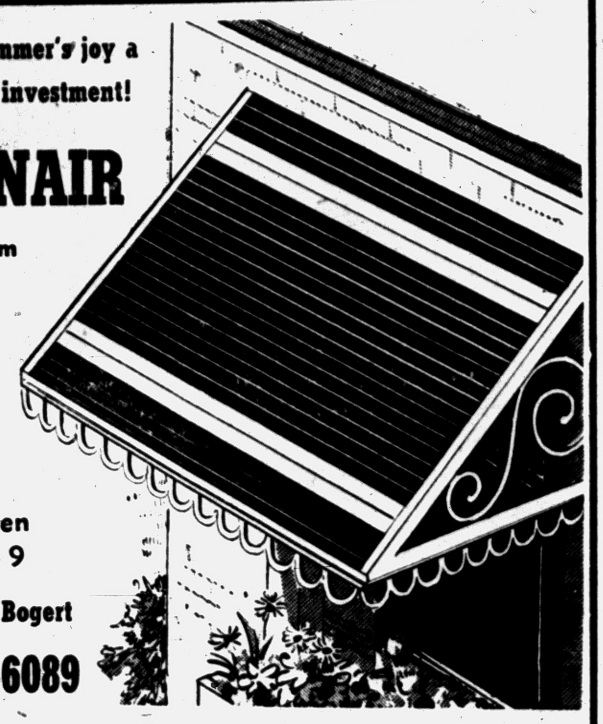
Open 9-9
L. W. Bogert
FE 4-6089
ALL AWNING & STORM WINDOW SALES 233 S. Telegraph
INDOOR DIAL CONTROL

Plastering for the New
Pontiac Federal Savings & Loan Association
— By —
M. R. HANSON, PLASTERING CONTRACTOR
Residental and Commercial
219 Seward FE 2-4981

Congratulations
PONTIAC FEDERAL SAVINGS and LOAN
ON THE COMPLETION OF YOUR NEW BUILDING
We of the Fred W. Moote Co. are very proud to have been a part in its construction installing the electrical system.
State and City Licensed
Wiring Installations
Commercial, Industrial, Residential
Over 25 Years in Pontiac
Fred W. Moote
845 West Huron
FE 2-3924 FE 2-4008

Congratulations to
The Pontiac Federal Savings and Loan Assn.
Upon the Grand Opening of their beautiful new building. The sign of a growing Pontiac and the Pontiac Federal Savings and Loan Association.
We are proud to have helped in the construction of this beautiful new structure with the installation of the
Plumbing Heating Air Conditioning
Eames & Brown Co.
55 E. Pike Street

FIGURES DON'T LIE
Smart folks ask for Drewrys Beer

Drewrys is Calorie-Controlled!
Watch any group of today's active moderns. There's new excitement in the things they do...a new vitality in their work and play. Yet when it comes to food and beverages, you can count on them to choose with care.
This wise choosing is the reason why millions prefer Drewrys, the Extra Dry Beer. Figures speak the truth.
And it's this one big difference that makes Drewrys the popular standout it is: NO FULL FEELING, ALWAYS FULL FLAVOR. A difference possible only through Drewrys costly, exclusive brewing and mellowing method. In no other way could you get such light, sparkling, yet full-flavored refreshment—without that feeling of fullness afterwards.
No wonder Drewrys is a favorite with so many smart folks everywhere. Be one of them: Switch to Drewrys... today!
No full feeling, always full flavor


New! Exciting! Drewrys Horoscope Cans
There's fun galore... with these Drewrys multi-color Horoscope Cans. Two horoscopes on every can...twelve horoscopes in every 6-Pak carton. Get Drewrys colorful Horoscope Cans today!
DREWRYS
Extra Dry BEER
Drewrys Ltd. U.S.A. Inc.
South Bend, Indiana
ON TV: EDDIE CANTOR COMEDY THEATER — WJBK-TV (2) — THURSDAY — 9:30 P. M.

Nehru Urging Far East Talks

Includes Red China in Nations to Meet After Geneva

NEW DELHI, India (AP)—Prime Minister Nehru said today an international conference—with Communist China attending — "will have to be held" sometime after the Geneva summit talks to discuss Far Eastern issues.

The Indian premier told a crowded news conference he had no idea when or where such a parley might be held or who besides the Chinese Reds would be represented.

* * *

Far East issues, including Formosa, constitute a "more explosive" problem at present than Germany, Nehru said, and therefore cannot be ignored at Geneva.

But since Red China is not present at the summit meeting, he continued, the Big Four can hold only "initial" discussions on East Asian problems.

* * *

Nehru said India did not care whether it was present at a later conference on the Far East but that it would help in "informal approaches" to arrange such a meeting. In this connection, he added, his chief foreign policy aide V. K. Krishna Menon, "might have to return to Washington."

Menon on July 7 concluded a month's stay in the United States during which he discussed the possibility of U. S.-Red China negotiations over Formosa with President Eisenhower and Secretary of State Dulles.

Marriage License Applications

Jerry Froman, 1641 Cranberry Lake
Pearl Monari, 1641 Cranberry Lake

Ernest R. Perry, Lake Orion
Bertha A. Sargent, Lake Orion

Clyde G. DeLand, Salem, Ohio
Laura A. Colburn, Birmingham

Robert J. Bednar, New Prague, Minn.
Delphine B. Parshall, Drayton Plains

Robert J. Keebaugh, 476 Harper
Norma J. Ford, 40 S. Sanford

Otha J. Nelson, 213 Rockwell
Elisa E. Williams, 213 Rockwell

Burton H. Artz, 127 Dwight
Shirley A. Westfall, Rochester

Doyle R. Goff, 29 Hillside
Shirley Y. Marcum, 121 E. Ypsilanti

Joseph H. Paulick, Royal Oak
Robina M. Paulick, Birmingham

Earl A. Borchardt, Wausau, Wis.
Lena E. Oliver, Birmingham

William C. Strang, Van Dyke
Janet M. Zwahlen, Milford

Bruce O. Dewey, Holly
Alma E. Byam, Holly

Patrick J. Kelley, Orchard Lake
Mary A. Adams, Huntington Woods

Robert E. Howell, Auburn Heights
Hazel M. Dennis, 443 S. Anderson

Robert D. Waterland, Birmingham
Catherine G. DePew, Detroit

William H. Morrell, 19 S. Roselawn
Beverly G. Mathews, Royal Oak

Verle V. Propst, Birmingham
Marcella Adams, Detroit

Robert N. Butler, 273 W. Columbia
Norma J. Eustice, 827 Monticello

Cloyce C. Crouch, Lake Orion
Myrna C. James, Auburn Heights

Eugene D. Charbonneau, Livonia
Patsy L. Ortwine, Farmington

Johnnie T. Cook, 797 Kettering
Ruth E. McCormick, 797 Kettering

Lee Summer Jr., Rochester
Marie A. Snyder, Rochester

Richard D. Lawrence, Holly
Bernice F. Ahonen, Davisburg

Philip W. Sultz, Bloomfield Hills
Janice L. Miller, Bloomfield Hills

Philip A. DeConick, Walled Lake
Jeanette M. DeClerck, 15 N. Roselawn

James V. Ross, Hazel Park
Loretta P. Kinney, Birmingham

Tommy Holbert, 116 Adelaide
Elizabeth J. Eakle, 5975 Dwight

David L. Sebald, Middleton, Ohio
Jeanne L. Knechtel, Milford

Gordon C. Vinge Jr., 27 State
Bertha M. Hartman, 979 Lakeview

William H. Daeschner, Birmingham
Mary K. Theurer, Royal Oak

John C. Xenos, 104 W. New York
Diane S. Charboneau, 249 Liberty

Jerry G. Lawrence, 874 LeBaron
Marian A. Reeder, 779 Corwin

Bruce H. Wixom, 1785 Lakeland
Elizabeth A. Traynor, Keego Harbor

Richard O. Garnett IV, 4976 Hobson
Maxine A. Schroeder, 141 Dwight

Robert L. Gardner, 312 Cottage
Blanche S. Chrostouski, 150 Prospect

Ronald J. Booth, 2500 Cottage
Jeanette I. Shoults, Davisburg

REACH BUYERS with For Sale ads in The Pontiac Press! Refrigerators, real estate, rugs. Classified shoppers buy anything! Dial FE 2-8181.

When you want to get from WHERE YOU ARE.. to WHERE YOU WANT TO BE.

PHONE
FEderal 2-3711

Our information staff will be happy to tell you when the next city lines bus leaves your nearest corner.

For Every Riding Need Use City Buses

PONTIAC CITY LINES, Inc.

Marine Claims He Found Sunken Hulk of Monitor

WASHINGTON (INS)—A young California Marine corporal claims he has located the sunken hulk of the Civil War Ironclad, the Monitor, beneath sand and 50 feet of water off Cape Hatteras, N.C.

Cpl. Robert F. Marx of Los Angeles, now stationed at Camp LeJeune, told newsmen he is certain that he has discovered by a series of dangerous skin dives the remains of the historic ship. The Monitor sunk during a storm in December 1862—10 months after her battle at Hampton Roads with the confederate ironclad, the Merrimac.

Mark said that on one of his dives he was able to trace the outline of the hull in the sand and was able to see four feet of the vessel's single gun turret sticking above the sand.

Marx is trying to arrange to have the warship salvaged to give it to a museum. The Navy has shown some tentative interest but has made no definite commitment to help raise the ship.

HEAVY WEATHER

Marx commented that the hurricane season is now beginning off the rough North Carolina coast—noted as the "graveyard of ships"—and added: "If the Navy's going to help, they'd better get hot."

There is apparently some question as to whether Marx has discovered the right ship since its last sighted position was 20 miles offshore. The ship he found was barely a mile off Cape Hatteras.

Marx said he is convinced that the ship is in good condition and can be raised intact.

Since the Navy gave up all claim to the vessel in 1952, Marx has sole claim to the wreckage. He said he put a pop bottle containing a note with his claim inside an open porthole in the ship.

The Monitor—famed as the "cheese-box on a raft"—and the Merrimac fought it out in Hampton Roads, off the Virginia shore, on March 9, 1962.

The battle was a draw, but it saved the Union fleet from destruction and helped preserve the Northern blockade of Southern ports.

But, more than that, it provided conclusively to the navies of the world that the era of wooden sihps was about to end.

The Monitor foundered in a storm off Hatteras, "graveyard of the Atlantic," on Dec. 31, 1862, with the loss of 16 of her officers and crew.

Recently, a retired mail carrier, Raynor T. McMullen, 67, of Dundee, Mich., said he has located the Monitor off Cape aHtteras but he listed the location of the hulk 25 miles offshore.

McMullen is also seeking funds to raise the ship and present it to a museum.

Sparta Woman 103

SPARTA (AP)—Mrs. Lydia Hyler Myers, Sparta township's oldest living resident, celebrated her 103rd birthday yesterday. She said she visited Grand Rapids as a child to hear Abraham Lincoln speak during his presidential campaign.

KINDY Glasses STYLED FOR BEAUTY
13 NO. SAGINAW ST.

End of the Line

OKARCHE, Okla. (AP)—The Rock Island Railroad decided to cut its services here. The old frame railroad station, once a business and social center in the early German settlement, was sliced neatly into three portions. The center and smallest part will stay here for the station agent and telegrapher. The two ends will be hauled away.

Between 1913 and 1950, federal, state and local government expenditures in the United States multiplied more than 22 times from $3,100,000,000 to $69,500,000,000, says the Twentieth Century Fund.

Thrifty DRUG STORES
148 N. Saginaw St.
Near Sears
West Huron
at Telegraph

DOUBLE HOLDENS TRADING STAMPS
WEDNESDAY

Thrifty PHARMACISTS Charge LESS for Filling
PRESCRIPTIONS

Get your FORD now...



YOU GET...

- More car for your money!
- Top dollar for your present car!
- Top resale price when it comes time to sell!

Come in during our SUMMER BANDWAGON Sell-a-bration

and SAVE 3 WAYS!

It's a fact! You can actually save money by buying your new Ford *now* during our Summer Bandwagon Sell-a-bration . . . *now* while we're giving top "Sell-a-bration" deals! You save 3 ways!

In the first place, you get the car that *sells* more because it's *worth* more. The '55 Ford features styling inspired by the Thunderbird . . . reassuring, quick-action Trigger-Torque "Go" . . . and a brand-new, smooth-new Angle-Poised ride. There's nothing like it on the road!

Next, you get more money for your present car because we're out to chalk up new sales records and we want *your* business! Fords are selling at a leadership pace and *you* get the benefits. And remember this—your present car will never be worth more in trade than it is *right now!*

In addition, you may expect an extra dividend later, when you sell your Ford. For years, Fords have returned a higher proportion of their original cost at resale than any other car in the low-price field.

Come in Today!

Get a Sell-a-bration Deal on a '55 FORD

F.C.A.

YOUR LOCAL FORD DEALER

GREAT TV! FORD THEATER, WWJ, CHANNEL 4, 8:30 TO 9:00 P. M., THURSDAY

Troy Township Voters Disapprove Increase in Taxes

Court Demands Segregation End

Virginia County Told to Stifle Racialism in Public Schools

RICHMOND, Va. (AP)—A special federal tribunal did the expected here yesterday and ordered Prince Edward County, Va., to end racial segregation in its public schools. But the court set no specific time limit for compliance with its order and supporters of segregation immediately claimed a "great victory."

* * *

Lawyers for the National Assn. for the Advancement of Colored People, who had asked the court to make desegregation effective in September, said the special court granted "the substance" of their requests.

Attorneys Spottswood W. Robinson III and Oliver Hill added:

"It is our sincere hope that the defendants (Prince Edward County) will wisely employ the time this decree affords in constructive efforts to remove racial segregation from the schools . . . at the earliest practicable date."

* * *

Both Virginia Atty. Gen. J. Lindsay Almond Jr. and lawyers for Prince Edward interpreted the directive by the three-judge district court to mean that the county, and Virginia generally, will be able to operate schools on a segregated basis in the 1955-56 session.

Beyond that, nobody would make any predictions. The state has already announced its intention to continue school segregation indefinitely if any legal avenue can be found to escape the antisegregation decree of the U. S. Supreme Court last May 31.

* * *

The decision was almost identical with a similar decree last week involving the Summerton school district in Clarendon County, S. C. Both districts were directly affected by the Supreme Court's edict.

UAW Keeps Mum on Chrysler Offer

DETROIT (AP) — Chrysler Corp. made its first new contract offer to the CIO United Auto Workers Union yesterday.

Union negotiators asked for and were given an indefinite recess to study the proposal.

Neither side would reveal what the company offered.

Emil Mazey, UAW secretary-treasurer and head of the union bargaining team, said talks would be resumed "as soon as we have an opportunity to study the offer."

The current five-year contract covering 139,000 production workers expires Aug. 31.

Joan E. Strehling Is Wed in Lutheran Church Rite



MRS. BURTON W. HILLER

DRAYTON PLAINS — Married in Christ Lutheran Church, Drayton Plains, recently were Joan Ellen Strehling and Burton W. Hiller.

The bride's parents are Mr. and Mrs. Carl O. Strehling Sr., of Drayton Plains. Burton is the son of Mrs. Elsie Hiller and the late Burton J. Hiller of Detroit.

The bride wore a waltz-length gown of lace and tulle over satin with a lace jacket. Her headpiece of sequins and pearls secured a silk illusion fingertip length veil. Her bouquet was of white roses and stephanotis mounted on a white prayer book.

Mrs. Robert Parent was her sister's matron of honor, and bridesmaids were Mrs. Robert Willis, Beverly Duchesne, and Mrs. Robert Cody, another sister of the bride.

Robert Parent performed the duties of best man. Ushers were Dale Zoeller, Vern Strehling, the bride's brother, and Robert Cody.

A reception was held in Pontiac, following the ceremony.

After a trip to northern Michigan, the couple will reside in Albuquerque, N. M.

Town Offers Home to Willing Physician

SOUTH LYON — The South Lyon Chamber of Commerce has offered to stake any doctor to a home and office of he'll set up practice locally.

"The doctor can pay for it at his convenience," said Len Enders, Chamber President of the 1,312 population town.

Although three doctors are listed in the South Lyon telephone directory one is moving to another city and the second is curtailing his practice.

"Shortly we will have only one fulltime doctor in the community," Enders said. "Then what would we do in an emergency if he were on vacation or out of town?"

Elect Charles Pappas Business Group Head

WATERFORD TOWNSHIP — Charles Pappas, vocational coordinator of Waterford Township high school, has been elected president of the Michigan Vocational Business Education Society for the year 1955-56.

He was elected at a membership meeting at Leland during a conference of state coordinators.

Officers Elected During Recent Family Reunion

WATERFORD—The annual Hall reunion was held recently at the home of Mr. and Mrs. George Hall of Cass Ellzabeth road.

Julia C. Davidson of Pontiac was elected president for the coming year and Jack W. Davidson of Pontiac is vice president. Barbara J. Graham of Walled Lake is secretary and treasurer. The next renunion will be held in Avon Park, Rochester.

Vivian Wymer, John Borkowski Wed Saturday

WATERFORD TOWNSHIP—John J. Borkowski claimed Vivian Wymer as his bride Saturday in an 8 a.m. ceremony at St. Benedict's Church.

Mrs. Orpha LaLone of 5350 Elizabeth Lake Rd. is the mother of the bride.

Mrs. Ruth Hartman and LeRoy Hartman were the couple's attendants.

The bride wore a waltz-length gown of white crystalette with a fingertip length veil. She carried a bouquet of white carnations.

After a breakfast at the home of the bride'smother, the couple left for a trip in northern Michigan.

Ike Nominates Two to Be Ambassadors

WASHINGTON (AP)—President Eisenhower today nominated Julian F. Harrington of Framingham, Mass., to be ambassador to Panama.

Harrington, now assigned to duties in the State Department, would replace Ambassador Selden Chapin, recently sent to Iran.

Eisenhower also nominated Charles W. Yost of New York to be ambassador to Laos. Yost already is minister to Laos and the nomination means elevation of the diplomatic mission to embassy status.

Slight Turnout Kills 3 Plans

Expanded Protection by Police, Fire Forces Set Aside

TROY TOWNSHIP — A fraction of the township's registered voters turned down increased taxes for expanded police, fire and recreational services yesterday at the polls.

Facing the voters was a proposition asking 1¼ additional tax mills. Only 666 of the 5,900 registered voters cast ballots.

The action at the polls will set the township board to figuring how to pare some $42,000 from the $199,000 township budget approved by residents at the annual meeting.

The voiding of the proposed increase halts plans for an expanded police force, more equipment for the volunteer fire, and eliminates the township recreation plans for next summer, Township Supervisor Norman R. Barnard said today.

Voters turned down the three proposals for approving the tax, and also the three proposals for spreading the increase on the tax rolls. Only property owners can cast ballots on the levying of the tax.

The police increase was disapproved, 335 to 311; the fire department, 338 to 315, and the recreational program 383 to 249.

In voting to spread the increased millage, the police measure lost 332 to 293; the fire proposal 326 to 294, and the recreational plan, 364 to 252.

The tax would have meant an increase of $3.75 per $1,000 of assessed valuation.

Barnard said that although the township has purchased a 750 gallon pumper to protect the residential and growing industrial area of the township, more equipment for the volunteers was needed.

He added that the volume of calls for police service dictated an increase of the four man force by three additional officers. This plan was also tossed out by the voting.

"We have carried our recreation program this summer by donations and the assistance of the United Foundation," Barnard stated, "but we will be unable to get this aid next year, and without the increased money we hoped for, we will have to drop the recreational program."

Colored Children Attend Kentucky 'Mixed' Classes

MONTICELLO, Ky. (AP)—Six Negroes, ranging in age from 6 to 15, yesterday became the first to attend a desegregated public school in Kentucky.

It also was the first time the children of Clark Stonewall had studied inside a classroom.

Heretofore, their father had taught them rather than send them on a county school bus to Travis Elementary School here.

The teacher at the one-room Griffin School, with its 35 white pupils, said all "got along beautifully on this, the opening day of the fall semester."

The Stonewall family is the only Negro family living in the southeast section of the county served by the rural Griffin School.

On July 30, officials will meet to discuss desegregation of Wayne County High School.

Given Prison Term

John March, 24, of 23228 Vance, Hazel Park, today received from two to five years in Jackson state prison when he appeared before Oakland County Circuit Judge H. Russel Holland.

March admitted July 11 taking a car in Ferndale June 27.

Baby Suffocated

PORT HURON (AP) — Randy C. Robison, 4 months, suffocated Monday when clothing lying atop his carriage fell across his face as he slept.



MRS. EMMA MOTT

Honored recently by her more than 100 descendants was Mrs. Emma Mott, formerly of Auburn Heights. A picnic marking her 98th birthday was held. She is the mother of Mrs. Marguerite Davis, of 30 N. Grey St., Auburn Heights.



CORENA FRAZIER

Mr. and Mrs. Roy Frazier of Davisburg have announced the engagement of their daughter Corena, to Charles Henry Keel, of Clarkston. A spring wedding is planned.

Ruth A. Cardinal, John Lee Schimp Exchange Vows

UNION LAKE—Ruth Ann Cardinal and John Lee Schimp exchanged wedding vows recently in a morning double-ring ceremony at Our Lady of Refuge Church.

Mr. and Mrs. Victor Cardinal of Scotch Lake Drive are the parents of the bride. The bridegroom is the son of Mr. and Mrs. Earl Schimp of Petrolia Avenue.

A full skirted gown of white organdy and lace with a bonnet-style headpiece edged in lace to match her gown, was the bride's choice for the rites.

She carried a colonial bouquet of white daisies.

Sister of the bride, Patricia Cardinal was her attendant, and James Schimp was his brother's best man. David Webb and Wilbur Schatz seated the guests.

A reception followed the ceremonies at the Cardinal residence.

On the return from a northern Michigan trip, the couple will live on Union Lake road.

County Deaths

Mrs. Anna Swoish Shoemaker

NORTH BRANCH—Service for Mrs. Anna Swoish Shoemaker, 65, of 5265 Woodhall St., Detroit, a former resident, will be held at 10 a. m. Wednesday at St. Marys Church, Burnside Township, Lapeer County, with burial by the Blackburn Funeral Home in the church cemetery. She died Sunday.

Mrs. Phebe M. Weyer

IMLAY CITY—Service for Mrs. Phebe M. Weyer, 83, will be held Thursday at 2 p. m. from the Lester Smith and Son Funeral Home, with burial in the Imlay Township Cemetery. She died Sunday.

Mrs. John A. Russell,

IMLAY CITY—Service for Mrs. John A. Russell, 70, Attica, was held today at 2 p. m. from the residence, with burial in the Attica Cemetery. She died Sunday.

Burton M. Montross

HOLLY—Service for Burton M. Montross, 47, of 2521 Rose Center Rd., will be held at 2 p.m. Wednesday at the Bendle Funeral Home, with burial in Lakeville Cemetery, at Oxford. He died Sunday.

Mrs. Richard S. Reade

ROMEO — Runeral service for Mrs. Richard S. (Ella) Reade, 82, of 245 Church St., was held today at 2 p.m. from her home under the direction of the Wilbur Funeral Home. Burial was in Romeo Cemetery. She died at her residence Sunday morning.

Frank W. Haag

MARLETTE—Service for Frank W. Haag was held today from the Marsh Brothers Funeral Home, with burial in Marlette Cemetery. He died Saturday.

Baby Boy Richman

HIGHLAND TOWNSHIP—Grave service for Baby Boy Richman, infant son of Mr. and Mrs. Lewis G. Richman, will be held at 2:30 p.m. today at the Oak Grove Cemetery, with burial by the Richardson-Bird Funeral Home, Milford. The baby died yesterday.

Arnold B. Hughes

ROCHESTER — Funeral service for Arnold Bert Hughes, 38, of 4700 Sutton Rd., Dryden, will be at 2 p.m. Thursday from the Pixley Funeral Home with burial in White Chapel. He died yesterday evening at his home.

Americans use about 12 electric light bulbs per capita every year.

(Advertisement)

Why Suffer Bleeding Piles

Even doctors and druggists are amazed at this new, quick-acting Miracle Medicine

Throw away your messy ointments, suppositories and injections. Take a tablespoonful of the new pleasant, harmless miracle drug, RECTORAL, after meals and at bedtime. Gives fast amazing results. Usually in just a few days, bleeding, soreness and irritation disappear. Not one failure or return of bleeding has ever been reported where directions were followed. You too can get these amazing results. Get a bottle of RECTORAL today at

Simms; Walgreen's; Thrifty; J. V.; Hallman Drug; Luttrell Pharmacy; Slankster & Jones; Dunseith; Cole's; Furney's; Rule; Quality; Keego Drug, Keego Harbor; Drayton Plains, Auburn Heights.

Racing Plan Views Differ

DETROIT (AP)—Michigan Racing Commissioner James H. Inglis continued today hearing pros and cons regading a $3,000,000 horse track proposed in Troy Township by the Michigan Thoroughbred Turf Club, Inc.

Township officials supported the proposed track in arguments yesterday, saying it would provide revenues needed for better police and fire protection and water services.

The Rev. Waldo R. Egbert, president of the Troy Ministerial Assn., opposed the track as "Representing easy money, which is normally unsound and which experience shows leads to political corruption."

Several housewives and others appeared for and against the mile oval proposed for a 220-acre site at Fourteen Mile road and John R.

David Gartopp, Township Police Chief, said he favored the track and foresaw no traffic problem.

Fire Chief Elmer Schroeder said an estimated $500,000 in taxes from the track would provide better fire protection.

Budd Findlay, a township building inspector, said if the site were not used for a track "it will be used for heavy industry," and Harry Godfrey, a township water inspector, said he favored the track because "We need the money for more water mains and more water for our people."

Gerald F. Hanaford, a township resident, supported the track, saying: "It would be a moral injustice to veto the track. We need the money for public services. All my 30 close neighbors favor it. Traffic would be no worse than around churches on Sunday."

Herbert Herzberg, planning technician for the city of Birmingham, read a resolution of that city's commission opposing the track on grounds it would create traffic hazards.

Charles H. Losen, clawson City attorney, said the Clawson City Council opposed the track.

Mrs. Florence Willett, a Birmingham Commissioner, said she opposed the track as "a wife, mother and a woman," adding: "I am interested in keeping liquor bars out of my city and a race track out of the area where I live."

Three housewives who live near the site supported Mrs. Willett's views. They are Mrs. Dorothy Michalski, Mrs. Barbara Zalewski and Mrs. Grace Yancer.

Mrs. Mildred Hildebrand, who called herself "a farmer's wife," said the barns would have "a good, clean, healthy smell" and she favored the track. So did he husband, Fred, township treasurer, and J. Wesley Smith, otwnship trustee.

The Rev. Mr. Egbert said: "We deplore the desire to get outsiders to pay our cost of government."

Eye Public Quiz for Air Official

Senate Probers Study Talbott's Statements on Business Tieups

WASHINGTON (AP) — Chairman McClellan (D-Ark) said today the Senate Investigations subcommittee will decide "without undue delay" whether to hold public hearings on the propriety of outside business interests of Secretary of the Air Force Talbott.

The subcommittee questioned Talbott behind closed doors yesterday at what it termed an "informal conference" concerning Talbott's role as a "special partner" in the New York City firm of Paul B. Mulligan and Co., while serving at the Pentagon.

At the windup, McClellan told a news conference, "Mr. Talbott was most cooperative; he was frank in his replies." The senator said Talbott "wanted the committee wholly satisfied" about his relationship with the industrial engineering company, some of whose customer firms do business with the government. The Mulligan firm serves as an efficiency consultant on accounting problems.

Talbott declined to comment to newsmen. He already has said his business interests are proper and need "no apology."

Asked whether Talbott had "resolved the doubts" that led to the informal session, McClellan said he was not ready to pass "final judgment" because he said there were matters "still under inquiry."

But he said that "in all fairness" it should be noted that Talbott told the Senate Armed Services Committee, at 1953 hearings on his nomination, that he planned to retain the "special partnership" with Mulligan while giving up his other business associations.

Manslaughter Verdict Nets 10-Year Sentence

FLINT (AP) — John W. Lackey, 21, of Flint, was sentenced to 10 to 15 years for manslaughter and two to four years for felonious assault yesterday by Circuit Judge Philip Elliott.

Lackey had pleaded guilty in the slaying last April of his brother-in-law, J. Brown, 20, of Flint, and the wounding of Brown's brother, James, 25, also of Flint.

The shootings occurred following an argument at a birthday party given in honor of James Brown.

Family Elects Officers During Annual Reunion

WATERFORD TOWNSHIP—Walter Mehlberg of Auburn Heights was elected president at the 26th Mehlberg reunion held at the Ray Walter home, 44 Cherokee Drive, recently.

Mrs. Dora McCollum is vice president; Mrs. Fred Hibner, secretary-treasurer.

Fisherman Drowned

VANDERBILT (AP) — Ralph Sharp, 63, of Rosebush, drowned Monday in Pickerel Lake near Vanderbilt when his small motorboat capsized while he was fishing with his wife. Mrs. Sharp was rescued by other fishermen.

Ladies Auxiliary Sponsoring Gift for Missionary

WATERFORD — The Waterford Community Ladies Auxiliary is sponsoring a wedding gift for Patricia Maxwell, formerly of Waterford, now serving as a missionary in Japan.

She will become the bride of Cal Junker of New York, also a missionary worker in Japan. The wedding will take place early September.

Miss Maxwell's address is House 1413, Kauizawa, Machi Agano, Ken. Japan.

Two Flee Reformatory

IONIA (AP) — Paul Graves, 20, of Paw Paw, and Leo McGill, 18, of Lansing, escaped Monday from a work detail on the grounds of the Michigan State Reformatory. Graves was serving a sentence for forgery in Van Buren County. McGill was serving concurrent sentences for auto theft and breaking and entering.

Honey Queen Named

IONIA (AP) — Roberta Dyer of Detroit has been named Michigan honey queen by state beekeepers. She will be crowned by Gov. Williams Aug. 10 at the Ionia State Fair.

Restrains Setting of Charter Elections

ROYAL OAK TOWNSHIP—Visiting Circuit Judge Lila Neuenfelt of Wayne County yesterday granted an injunction restraining the Oakland County Board of Supervisors and County Clerk Lynn Allen from setting an election for a new charter commission in Madison Heights.

Joseph J. Nosko, a resident of the area, filed the suit. The board of supervisors had received petitions for a new charter commission.

Residents of the Royal Oak Township sector have approved incorporation, but turned down the charter proposed by the elected charter commission on June 7.

A hassle over whether the charter commission should begin work on a new set of laws for the city, or whether a new charter group should be elected, began shortly after the charter was defeated by the voters.

Judge Neuenfelt said she was not satisfied that the petitioners made a bonafide attempt to file their petitions with charter secretary, Mrs. Virginia M. Solberg.

Those seeking a new charter commission said they attempted to serve Mrs. Solberg with their petitions twice, and were unsuccessful.

The papers were filed with County Clark Allen.

Three in Family Hurt in Two-Car Collision

Three members of one family were injured in a 2-car collision yesterday afternoon at Willard and Perkin St., Pontiac Police said

The trio, Ray Frazier Sr., 59, of 139 Perkins, his wife, Natilie, 52, and son, Ord, 10, were treated for minor cuts and bruises at St. Joseph Mercy Hospital.

Their car collided with one being driven by Markell W. Shelley of 140 Chandler Ave. He told officers he didn't see the Frazier car until he was in the intersection. Police said there is no stop sign on either street.

(Advertisement)

Now She Shops "Cash and Carry"

Without Painful Backache

Nagging backache, headache, or muscular aches and pains may come on with over-exertion, emotional upsets or day to day stress and strain. And folks who eat and drink unwisely sometimes suffer mild bladder irritation ...with that restless, uncomfortable feeling.

If you are miserable and worn out because of these discomforts, Doan's Pills often help by their pain relieving action, by their soothing effect to ease bladder irritation, and by their mild diuretic action through the kidneys — tending to increase the output of the 15 miles of kidney tubes.

So if nagging backache makes you feel dragged-out, miserable...with restless, sleepless nights...don't wait...try Doan's Pills... get the same happy relief millions have enjoyed for over 60 years. Get Doan's Pills today!

BED BUGS

One Full Year Guarantee

From Houses, Apartments, Rooming Houses. Remain out only three hours. No signs used.

Rox Ex Company

1014 Pontiac St. Bk. Bldg. FE 4-9462

GMC TRUCKS

"Built in Pontiac by Pontiac People"

WILSON GMC CO.

Oakland at Cass, Pontiac

DR. H. A. MILLER

Optometrist

7 North Saginaw Street

Phone FE 4-6842

"Better Things in Sight"

Open Friday Evenings

Closed Wednesday Afternoons



KILL ANTS

ANT DUST

Just sprinkle "ANT DUST" where the ants walk, and on their hills, and you won't see them again! Contains 5% chlordane, the amazing new chemical that spells death to ants.

On Sale at

TASKER'S

63 West Huron FE 5-6261

Homade Food Shop

Cafeteria and Lunch Counter

CALL HOMADE FE 2-6242

For complete catering service for banquets and wedding dinners. Wedding cakes, party cakes and special occasion cakes are our specialty.

We Also Have a Large Variety of Pastries to Choose From!

Fruit Punch Prepared to Order

Punch Bowls and Cups for Rental

HOMADE FOOD SHOP

144-146 NORTH SAGINAW STREET

Priced for Home & Small Office Use

The Easy-to-Use Portable

Smith-Corona

ADDING MACHINE

$89.50 Plus Tax

Also VICTOR REMINGTON BURROUGHS R. C. ALLEN

Adding Machines Rented

MITCHELL Typewriter and OFFICE EQUIPMENT CO.

STATIONERS • BUSINESS OUTFITTERS

123 North Saginaw St. Phone FE 2-4831

VACATIONS COMING

TIME TO INSURE

Boats, Outboard Motors Personal Effects

FIRE AUTO THEFT ACCIDENT LIABILITY

CALL FE 5-8172 Today for Information

Lazelle Agency

FE 5-8172

504 Pontiac State Bank Bldg.

JULY CARPET-DRAPERIES CLEARANCE

CARPET

FROM FULL NEW ROLLS
— ALL FIRST QUALITY —



ALL WOOL WILTON—Beige or Grey. Looped construction for long wear.
Was 10.95 **Now Only $7.95**

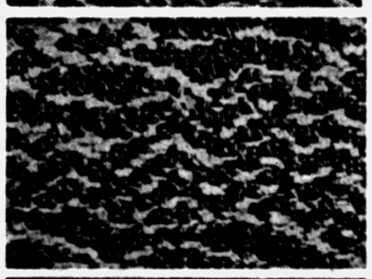

CINNAMON TONE - ON - TONE scroll design. Our best selling color.
Was 9.95 **Now Only $7.95**



TWIST — The ever-popular type of carpet The choice of decorators. Beige only.
Reg. 9.95 **Now Only $6.95**



COTTON — The most cotton we ever saw for the money. Choose from Gold – Brown – Green.
Worth 6.95 **Now Only $4.50**

EXTRA HEAVY Deep Pattern Wilton in all wool. This one won't last.
Reg. 13.95 **Now Only $9.75**

9x12 RUGS — These budget-priced rugs will brighten any room. Choose from several patterns.
Only $69.95

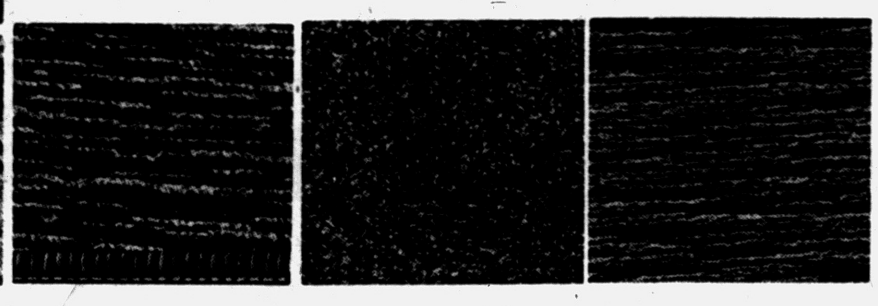

Roll End & Remnants

SIZE	TYPE and COLOR	REG.	SALE
12x10-7	Grey Tone on Tone	$139.95	89.95
6x8-9	Grey Scroll	59.50	29.75
12x11-7	Beige Round Wire Wilton	179.95	110.95
9x13-2	Deep Pile Green Wilton	169.50	119.95
12x10	Beige Wool Twist	149.95	97.50
12x8-5	Green Tone on Tone	107.50	79.95
9x37-7	Nutria Loop (second)	266.00	119.50
12x8	Grey Floral	114.95	75.95

Above Are Just a Few of the Bargains in Our Storewide Sale!

18x27 CARPET SAMPLES 1.95
LIMIT — ONE TO A CUSTOMER

27x36 CARPET SAMPLES 2.95 to 3.95
LIMIT — ONE TO A CUSTOMER

Ranch-Style Felt Braided THROW RUGS
Reg. $15.95 **7.95**

$ THROW PILLOWS
All Colors All Shapes
1.49 each



Choose from
Machine Prints—
Hand Prints—
Chintz—
Plains—

A Large Group of Fine Fabrics All First Quality!

DISCOUNTS ON THESE FABRICS UP TO 50%

—SPECIAL—
With Any Sale Carpet
RUBBERIZED CARPET CUSHION
Only **$1.25 Per Yd.**

NEW HOOVER Lark



WAS $89.95 NOW $69.95
SAVE $20

Full-size! Lightweight! No bag to empty! It beats, as it sweeps, as it cleans! So easy to use! So easy to buy! Big savings on tools, too!

TERMS CAN BE ARRANGED TO SUIT YOU
As Liberal As Nothing Down If You Wish
Phone For Samples In Your Home—FE 4-2531

Shop 'Til 9:00 on Monday and Friday Nights

McCandless'
Pontiac's Oldest Exclusive Floor Covering Firm!
11 N. Perry St. FE 4-2531



Pontiac Press Photos

An avocado green dress with coral fruit printed on the skirt was worn by Mrs. Harry S. Pearce of Oneida road when she arrived at Pine Lake Country Club Saturday evening for a Hawaiian dinner dance. She was pictured with Mr. Pearce as they inspected one of the tropical floral arrangements which decorated the club.



Half a fresh pineapple filled with fruit cocktail was the attractive first course at the Hawaiian dinner dance held Saturday evening for members of Pine Lake Country Club. Commenting on the colorful decorations as they began their dinner were Mr. and Mrs. H. Vere Hodges of Ottawa drive (left and right) and Mr. and Mrs. Samuel A. Orr of Birmingham (center).

Personal News of Interest in the Area

The Alger Conners of Utica road with their daughters, Linda and Amy, are leaving Monday for Port Sanilac on Lake Huron for several days.

* * *

Returning from a ten day vacation at Mullett Lake are Mr. and Mrs. Gerald S. Simpson and children, Gerald, Carol Ann, Veronica, Patricia and Michael of Beach street.

* * *

Sgt. and Mrs. Donald E. Cook and son, David Alan, arrived recently from Santa Ana, Calif. to visit at the home of Mrs. Cook's parents, Mr. and Mrs. Ray Fleming of Cottage street.

On Aug. 23 they will leave for Miami, Fla. where they will make their home.

* * *

Dr. and Mrs. D. G. Strauss have recently moved from their home on Thorpe street to their new home on James K boulevard.

* * *

Gary and Jimmy Simpson are accompanying their parents, Mr. and Mrs. James E. Simpson of Galloway road to New York City for several days vacation.

* * *

Mrs. Ernest T. Smith and daughter, Gayle, of Dons drive, left Sunday on a trip into Western Canada. They will visit friends and relatives in Moose Jaw, Sask., Calgary, Edmonton and Kiscoty, Alta. While in Calgary, they will stop at Lake Louise and Banff.

* * *

Occupying their new home on Hershey street, Crescent Lake are Mr and Mrs. Kenneth M. Thompson and son, Eugene Lanny. They were former residents of Mt. Clemens street.

* * *

Mr. and Mrs. Edward F. Collins of Elsinore drive spent last weekend with the Walter Hillers at Higgins Lake.

* * *

Mrs. Fred Elsley and children, David and Nancy, of Long Island, N.Y., are visiting for several weeks with her parents, Mr. and Mrs R. A. Tubbs of Oneida road.

* * *

A two week stay at Higgins Lake has been enjoyed by Mr. and Mrs. Charles H. Allen and their son Stephen, who have returned to their home on Pioneer drive.

* * *

Mr. and Mrs. Wayne Turner and daughter, Charlene, of Litchfield, Ohio, were weekend guests at the Geneva road home of Mr. and Mrs. Patrick H. Abare.

* * *

Mary A. Johnson and F. Elva Templeton of the St. Joseph Mercy Hospital staff recently attended the 13th annual institute on hospital accounting at Indiana University, Bloomington, Ind.

* * *

It was an important day for Mr. and Mrs. David Donaghy of Voorheis road, when they packed their belongings in Jan. 1954 for a trip to the United States from Belfast, in Northern Ireland.

July 18 is another day which has a special significance for the couple, as it's the day their first child was born. Lynda Carole is the name chosen by the couple for their daughter, born in Pontiac General Hospital.

Proud grandparents are Mr. and Mrs. Adam Donaghy and Mr. and Mrs. Lindsay Taylor, all of Belfast.

* * *

Mr. and Mrs. H. D. Dennis of Pomona, Calif., are visiting with their son-in-law and daughter, Mr. and Mrs. Jack L. Amy and their son Randall, and Louis Amy, all of Woodland drive.

* * *

Out-of-town guests at the recent wedding of Ann Ruslander of Birmingham and Bruno F. Burgess of Detroit were Eleanor Kimball and Charles H. Kimball of Buffalo, N.Y. and Mrs Robert Schroeder of Centerville.

* * *

Flying in from Bryan, Texas Saturday was Air Cadet Richard H. Abbott to spend a day with his parents, Dr. and Mrs. Vernon C. Abbott of Illinois road.

Cadet Abbott, a jet pilot, is doing his required cross country flight preparatory to graduation. He was accompanied by his instructor, Lieut. Phillip Moen of Detroit.

Bride-to-Be Reveals Her Attendants

Gordon L. Johnston, son of Mr. and Mrs. Ritchie E. Johnston of Joslyn avenue, will claim Barbara Joanne Groom as his bride Sept. 10 in the First Presbyterian Church of Flint.

The bride-elect is the daughter of Mr. and Mrs. James A. Groom of Flint, and a freshman at Michigan State University. Gordon is a sophomore at the university.

Barbara has asked Mrs. Robert E. Fassezke of Saginaw to attend her as matron of honor, and Patricia Butler of Lansing as maid of honor.

Mrs. James A. Groom Jr., Joanne Craft and Marlea Atkin will be other attendants.

Blair Johnston will serve as his brother's best man and Bruce and Garth Johnston, also brothers of the prospective bridegroom, Charles Butler, Alan Leach and James Groom Jr., will be ushers.

Mr. and Mrs. Johnston will host the rehearsal dinner to be held Sept. 9 at Cromers in Flint.

Lynn McCallum Is Feted

Lynn McCallum, bride-elect of Edward Morris Green was entertained at a luncheon this afternoon at Pine Lake Country Club, by several of her mother's friends.

* * *

She is the daughter of Judge and Mrs. Cecil McCallum of Dwight avenue and Edward is the son of the Morris J. Greens of Lansing.

The couple will exchange vows Aug. 6, at Christ Church Cranbrook.

Those attending the affair were Lynn's mother, Mrs. McCallum, Mrs. Robert Bahnow, Mrs. James Corwin, Mrs. Norman Kuijala, Mrs. Harold VanHaltern, Mrs. Vernon Abbott, Mrs. Milo Cross and Mrs. Glenn Brooks of Rochester.

'Y'oung Adults Plan Moonlight Cruise

The Pontiac "Y"oung Adults' Club is planning a moonlight cruise to Bob-Lo for Thursday. Those who plan to go along will meet at the YMCA at 7:30 p.m.

The boat leaves at 9 p.m. and square dancing will be enjoyed during the cruise. Couples and stags are welcome.

Use a heated knife if you want to cut extra-thin slices of cheese.



Watching the outdoor dancing at Pine Lake Country Club Saturday evening were the Clyde Dearings of Ottawa drive. The affair "Bali Hai" was a Hawaiian dinner dance with Island food, flowers and tropical plants. Mrs. Dearing's dress, "Teatimer" was a native costume of cotton with a royal blue background and yellow and white flower print. A white shirt with Hawaiian writing print was worn by Mr. Dearing. Both costumes came from Hawaii.

Use Knife Only When Necessary

Fork Correct for Cutting Meat That Is Tender

By EMILY POST

"A friend and I were discussing the proper way to eat meat," a reader tells me. "She said that it is entirely proper to cut your meat with a fork if it is soft enough. I maintain that all meat should be cut with a knife. Will you please tell me which one of us is correct."

Answer: She is. A knife should never be used except when necessary.

"Dear Mrs. Post: I am going to be married in three weeks at 2:30 in the afternoon. I live in a simple community where striped trousers and cutaway coats would look very much out of place.

"I was wondering if it would be proper for the men to wear white linen coats with dark blue trousers (not tuxedos) instead of the white trousers and blue coats which you suggest for a summer daytime wedding and which I do not happen to like."

Answer: Don't have them wear white coats and dark trousers. Instead they could wear their dark blue suits and plain blue or gray ties.

"Dear Mrs. Post: I was married two weeks ago and at that time received a number of telegrams from people I haven't seen for several years. Some were sent by distant relatives and others by former neighbors who knew me as a child. I would like to know if I should acknowledge these telegrams."

Answer: Although they don't demand an answer as a present does, it is certainly better manners to write a few words thanking them for their kind telegram.

"Dear Mrs. Post: Would birth announcements be sent to people who know of the baby's arrival. Might they feel hurt if they knew announcements were sent but not to them?"

Answer: Those who were told about it would not be sent cards unless you would like them to see the announcements because they are especially pretty.



Pontiac Press Photo

A cool drink on a hot day is more than welcome as far as 13 month old Lorine Pritchett is concerned. The young lady is pictured with her mother, Mrs. Robert Pritchett of Starr avenue, on one of their frequent visits to the beach.

THE PONTIAC PRESS

Women's Section

TUESDAY, JULY 19, 1955 PAGES 14-15

Marilyn Shearer Names Attendants

Plans for a Sept. 17 wedding are being made by Marilyn Shearer and Bruce C. Jacobsen. The ceremony will be performed at Bethany Baptist Church with the Rev. Fred R. Tiffany officiating.

* * *

The bride-elect is the daughter of Mr. and Mrs. George S. Shearer of West Iroquois road and the prospective bridegroom is the son of Mr. and Mrs. Harold S. Jacobsen of Interlaken drive, Pine Lake.

Marilyn was feted Monday evening at a miscellaneous bridal shower given by Mrs. Lee A. Kremer and her daughter-in-law, Mrs. James G. Aldrich. The affair was held at the Kremer home on Dwight street, where pink roses decorated the refreshment tables.

Mrs. James E. Bensken will attend her sister as matron of honor for the wedding.

OTHER ATTENDANTS NAMED

Other attendants will be Mrs. Harold S. Jacobsen Jr. of Lake Orion, Janet Fairbanks, Mrs. Aldrich and Susan Strait will be flower girl. Harold S. Jacobsen Jr. will serve as his brother's best man.

Guests invited to the shower were mothers of the bride-elect and prospective bridegroom, Mrs. Frank Morton, Mrs. Earl Phillips, Mrs. Orval G. Fairbanks and Mrs. Leon A. Trumble of Rochester.

Others were Nancy Aldrich, Miss Fairbanks, Mrs. Jacobsen Jr., Mrs. Noyce Strait Jr., Mrs. R. R. Anglemier, Mrs. Bensken, Mrs. Leland A. Clemence, and Mrs. Carmi Odell.



Fur-trimmed . . . headline from fall and winter New York collections.

Installation Held at Malta Temple

Mrs. David C. Bess of Baldwin avenue was installed councilor of Wo-He-Lo Council 36, Daughters of America, at the Malta Temple recently.

Other officers are Mrs. Victor Golding, associate councilor; Harriette Golding, vice-councilor; Mrs. Joseph Fisher, associate vice-councilor; Bertha Casterline, conductor; Laura Franklin, warden; Mrs. Kenneth Diemer, junior past councilor and Mrs. Herman Diemer, associate junior past councilor.

Also installed were Mrs. Harley Booth, recording secretary; Mrs. Richard Haney, financial secretary; Mrs. Carl Rice, assistant recording secretary; Mrs. John De Pauw, assistant financial secretary; Mrs. Alex Craig, treasurer; Mrs. Clarence Crawley, trustee; Maxine Schumaker, inside sentinel and Geraldine Wilton, outside sentinel.

The state deputy, Mrs. Joe Widders of Detroit was in charge of the installation. She was assisted by flag bearers, Mrs. Minnie Parisien and Mrs. Mamie Levans of Detroit.

Coming Events

Zone 8 Past Presidents Club of Moms of America will meet at 6:30 Thursday evening in the Auburn Heights Fire Hall for a cooperative dinner. The husbands will be guests.

Orange Social Club will meet with Eva Gibson, 1631 Parkway Rd., this evening at 7:30 o'clock.

Meeting of the Fellowship Bible Class of First Baptist Church has been canceled.

The annual picnic of the Anna Gordon WCTU will be held at the home of Mrs. Jay Green, 3041 Gale Rd., Thursday, July 21. A cooperative luncheon will be served at noon. All units are invited. Those wishing transportation meet at the First Baptist Church at 10:30.



Beverly Grace Mathews became the bride of William H. Morrell Saturday morning. She is the niece of Mr. and Mrs. Charles Thompson of Royal Oak, and the bridegroom's parents are Mr. and Mrs. W. P. Morrell of South Roselawn drive.

MR. AND MRS. WILLIAM MORRELL

William H. Morrell Claims Bride in St. Vincent Rite

To reside in Dearborn are Mr. and Mrs. William H. Morrell. The bride is the former Beverly Grace Mathews, niece of Mr. and Mrs. Charles Thompson of Royal Oak. William is the son of Mr. and Mrs. W. P. Morrell of South Roselawn drive.

* * *

The wedding ceremony was performed at 11 a.m. Saturday in St. Vincent de Paul Church. The altar was decorated with vases of white gladioli, as 200 guests witnessed the rites.

The bridal gown was fashioned of Chantilly lace over skinner satin. The bodice was styled with Peter Pan collar and long pointed sleeves. Ruffles on the bouffant skirt blended into the train.

Her finger tip veil was attached to a scalloped headpiece. She wore pearl earrings and carried the bridegroom's gift, a white prayer book, with a white orchid.

ATTENDS BRIDE

Mrs. Robert Earl attended the bride as matron of honor wearing an aqua gown fashioned with lace bodice, net skirt and lace jacket. Her headpiece was a matching net and flowers.

Mrs. Ernie Williams of Hazel Park wore a pink lace and net gown with ruffles and Betty Phillips of Royal Oak wore a yellow gown.

They wore headpieces like the matron of honor's and carried bouquets of carnations tinted to match their gowns.

Gilbert McCallum served as best man, and seating the guests were Kenneth Rule of Lansing and Richard Lasho.

* * *

A reception was held at Grotto Hall. Mrs. Thompson wore a silver-gray print dress with turquoise trim and white accessories.

A rose crepe and lace dress with white accessories was worn by Mrs. Morrell. They both chose corsages of carnations and roses.

When the couple left on a northern Michigan wedding trip the new Mrs. Morrell was wearing a gray suit with white accessories and an orchid corsage.

Ann Ruslander, Bruno F. Burgess Speak Vows

Ann Ruslander became the bride of Bruno F. Burgess of Detroit July 12 at the home of her parents, Mr. and Mrs. Edward L. Ruslander of Birmingham. The Rev. Harvey M. Luce officiated at the 4:30 p.m. ceremony.

* * *

The bride wore a dress of white crystallette in princess style. It was designed with portrait neckline, and the fitted waistline flared into a fouffant ballerina length skirt.

Her shoulder length veil fell from a cap of lace, and she carried a colonial bouquet of white roses and stephanotis.

Jean Ruslander was her sister's only attendant wearing a mint green crystallette dress similar to the bride's. She carried a colonial bouquet of yellow eclipse roses and pale yellow majestic daisies. Charles Zutantas of Detroit served as Bruno's best man.

Following the ceremony the Ruslanders entertained relatives at a reception in their home. Mrs. Ruslander wore a pink linen dress and a corsage of rubrum lilies.

When the couple left on a wedding trip she was wearing a blue suit with white accessories. They will make their new home in Detroit.

Daughter's Delight

What fun for a little girl who wants to be like her mother! There are now tiny cobbler aprons that come either with beauty equipment or miniature laundry equipment tucked in the pockets.

Girl Advised to Take Spin at Steady Dating

By ELIZABETH WOODWARD

"Dear Miss Woodward: I'm 13 and I like a 16-year-old boy who wants me to go steady with him. I'd like to because I like him very much—and he can't understand why I won't.

"But I know there would be talk because people will think I'm too young to go steady, especially with a boy his age. I'm afraid it would affect my reputation. Not because he's the wrong kind of boy!

"My parents approve of him and all of my friends think I should go steady with him. So what do you think I should do?"

Answer: Possible talk and disapproval is what you give yourself and your nice boy friend for not going steady with him. Yet your parents and your best friends all approve.

They're the ones who count, you know. The people closest to you carry the most weight, and all the others are no-never-mind.

If you didn't like him as much as you do, I'd say stick to your guns for any reason that seems good to you. Settling down to just one boy too early in the dating game can cramp a girl's style.

But you do like him, and he likes you, and the combination has the blessing of people who are important to you. So why not give it a try for the summer?

See how you feel about it when school starts again in the fall. If all goes well, carry on. If you'd be happier unhitched, make a fresh start then.

"Dear Miss Woodward: There are sororities where I'll be going to high school next year and I'll probably get some bids. They're not allowed, of course; they're supposed to be secret.

"But I don't want to be in one, yet the only friends the girls have are the ones in their sororities. They have no friends outside. How can I reject without hurting their feelings?"

Answer: You have recognized ahead of time that high school sororities have their unfortunate aspects. But were I you I'd wait until I was in the thick of the situation before making a definite decision on the subject.

* * *

In any big school, unless you're the outstanding leader type you're likely to have few enough really close friends. You can know a lot of people, but there isn't enough time or strength to be intimate with them all.

You usually "find your level." That is, in time you join with other girls who are congenial, and they become your best friends.

It just might happen that the girls you like best "belong," and you could no longer be their friend. So you'd want to join up. It might happen that you'd be bid by a group you don't want to join. You might not be bid at all. So why worry about it now?

* * *

Wait and see what happens. Then decide. And if it's still no, thank them very much for wanting you, but you don't see your way clear, and you hope they'll be your good friends anyhow.

(Copyright 1955)

Rolled Cake Has Center of Cream

Mrs. Mackay Page Varies Her Filling for This Dessert

By JANET ODELL
Pontiac Press Food Editor

Here's a glamorous dessert to serve your summer guests. Mrs. V. Mackay Page suggests a Chocolate Variety Roll. If you do not care for the flavor of chocolate, make it plain and serve with dressed-up whipped cream.

Mrs. Page keeps busy with a part-time job and her housework. She enjoys a Bridge club. When possible, she assists with church work.

CHOCOLATE VARIETY ROLL
By Mrs. V. Mackay Page

1 cup sugar
5 eggs
1 tablespoon flour
3 tablespoons cocoa
1 teaspoon vanilla

Beat egg whites until stiff. Mix egg yolks and sugar together until smooth. Mix cocoa with flour. Add dry ingredients to egg yolks. Beat until smooth. Add vanilla and fold in egg whites.

Bake in a 15x11x1 pan which has been greased and floured. Bake 20 minutes in a 375-degree oven. Turn out on a damp Turkish towel until cool. Unroll and spread with 1 pint of cream that has been whipped and sweetened to taste. Roll like a jelly roll. Cut in slices to serve.

If cocoa is omitted, add drained crushed pineapple to the whipped cream for the filling.



830

by Laura Wheeler

Color-crochet this lovely cover for your TV set! Modern leaf-design goes beautifully with any style furniture; glowing colors match the decor of your home.

Pattern 830: Directions for color-crochet TV cover 24 inches, in crochet and knitting cotton.

Send 25 cents in coins for this pattern—add 5 cents for each pattern for 1st-class mailing. Send to 124 Pontiac Press Needlecraft Dept., P.O. Box 164, Old Chelsea Station, New York 11, N.Y. Print plainly pattern number, your name, address and zone.

Look for smartest ideas in needlecraft in our Laura Wheeler Catalog for 1955. Crochet, knitting, embroidery and lovely things to wear. Iron-ons, quilts, aprons, novelties—easy, fun to make! Send 25 cents for your copy of this book now! You will want to order every new design in it.

Norma Jane Eustice Wed Saturday

Oakland Avenue United Presbyterian Church was the setting Saturday evening at eight o'clock for the marriage of Norma Jane Eustice and Robert Norman Butler.

The bride is the daughter of Mr. and Mrs. Samuel Eustice of Monticello avenue, and Robert is the son of Mr. and Mrs. Martin R. Butler of West Columbia avenue.

Two hundred guests witnessed the cermony performed by the Rev. Theodore Allebach before an altar decorated with ferns and white gladioli.

The bride wore a ballerina length gown with Chantilly lace over satin bodice, designed with Victorian collar and long pointed sleeves. Two layers of net over bridal satin fashioned the skirt.

A pearl crown secured her shoulder length veil, and she carried an arrangement of white gladioli, roses and feathered carnations.

Beverly Wynne was the bride's only attendant wearing a pink-orchid ballerina length gown. Her flowers were pink feathered carnations. Mrs. Gordon Woolcock was soloist.

ATTENDS BRIDEGROOM

Donald T. Eustice, brother of the bride, served as best man. Seating the guests were Herman Wilson and Martin R. Butler Jr., brother of the bridegroom.

The bride's mother wore a yellow nylon dress with white accessories and a corsage of yellow feathered carnations. A gold and white dress with white accessories was worn by Mrs. Butler. Her corsage was composed of gold and white feathered carnations.

When the couple left on a wedding trip the bride was wearing a yellow nylon dress with white accessories and the corsage from her bridal bouquet.

They will make their home in Drayton Plains.



MR. AND MRS. ROBERT BUTLER

Honeymooning at Houghton are Mr. and Mrs. Robert Butler. She is the former Norma Jane Eustice, daughter of Mr. and Mrs. Samuel Eustice of Monticello avenue. He is the son of Mr. and Mrs. Martin R. Butler of West Columbia avenue.

Carlye Ann Scott to Wed Aug. 27

BIRMINGHAM — Mr. and Mrs. W. Carleton Scott of Bloomfield Township, announce the engagement of their daughter, Carlye Ann, to John Cooper Adams of New York.

Carlye is a recent graduate of the Rhode Island School of Design.

Her fiance also graduated from the same School of Design and attended Columbia University. He is the son of Mr. and Mrs. Carl Hay Adams of Montreal and the grandson of Col. and Mrs. James Cooper of Westmount, Province of Quebec.

A small family wedding is being planned for Aug. 27.

Slightly rusty sewing needles tend to stick when used; correct this by pressing the needle into a cake of soap.

Sunset Club Meets

The Sunset Club met recently at Oakland Park for a cooperative luncheon. The afternoon was spent playing games. The next meeting will be held July 28 at 1 p.m. at the park. In case of rain, the group will meet in the Adah Shelly Library.

Register NOW for Comptometer Calculator Typewriting

You Can prepare for a good position by attending Full-Day, Half-day or Evening School

FREE EMPLOYMENT SERVICE

The BUSINESS INSTITUTE
7 W. Lawrence St.
Pontiac
FE 2-3551
Veteran Approved!

MARY KING SALON



ORA OBRECHT
ELSIE DRELLICK
Specializing in Hair Styling and Permanents
Complete Beauty Service
152 N. Perry FE 2-3053

BUSINESS MEN'S LUNCHES
in a convenient downtown location!
WALDRON Hotel COFFEE SHOP
36 E. Pike St.



"Your Health Is Our Business"
You will feel SO much better after you see us!
Swedish Massage Vapor & Steam Cabinets
VEE & DEE Masseurs
124 W. Huron
FE 5-5211
Parking Space Available

Individual Attention to
PERMANENTS on Long Hair Styles!
FINGER WAVES
Our Specialty
Open Evenings
Goldy's
PERMANENT WAVE SHOP
122 School St. FE 2-6039

the year's biggest salad thrill!
2 for 1 SALE!
SAVOY
HOLLAND DRESSING



You'll love its tangy, sweet-sour taste. No other dressing like it! An old Dutch formula blending exotic spices, herbs, vinegars and oils into the year's biggest taste thrill for salads, slaws, seafoods, vegetables and meat.
GET YOUR 2-FOR-1 PACK NOW! SAVE AT THESE STORES
Wrigley Stores, National Food Stores, Toms Northwood Mkts., B & C Markets, Lipsen Markets, Pantry Markets, Thrifty Markets, ABC Markets, Val-U-Way Stores, Holbrook Markets, LaRose Markets, Step and Shop Markets, Defiance Stores
and other good stores in this area.
SAVOY • Famous for fine foods since 1862 • Chicago 12, Ill.

Breakfasts—Luncheons
Meet Your Friends in the
Riker Fountain
Riker Bldg. Lobby



PERMANENTS
Special $5.00
No Appointment Necessary!
Williams Lake Rd. | Lindsy | Jameson | Airport Rd.
Hair Cuts $1.25
Shampoo & Set $1.50
Children's Hair Cuts .. $1.00
OR 3-9702
Belva's Beauty Salon
6183 Jameson Drayton Plains



SHORT COOL BEAUTY for a LONG HOT SUMMER
Permanents .. $7.50 and up
Featuring "Beautaire" Dryers for Cool Comfort
• Complete Beauty Service •
ROWENA'S
DOWNTOWN BEAUTY SHOP — 82½ N. Saginaw, Over Neumode's, FE 2-9382
NORTH SIDE BEAUTY SHOP — 1216 Baldwin, Corner Columbia, FE 5-3735

Elliott's
Plant and Showroom
5390-5400 Dixie Hwy.
Waterford, Mich.
OR 3-1225

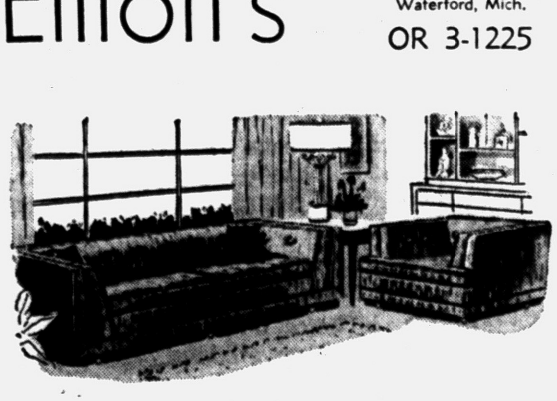

Tired of Your Furniture?
Let Elliott restyle your present furniture — with the use of distinctive tufting — arm restyling — and a choice of gorgeous fabrics to suit your own decor. Place it in your living room — and the compliments of your friends will tell you that once again Elliott has turned out a masterpiece — for You!
Open Evenings by Appointment

A
Alvin's July Clearance
Savings to 65%
Cottons
Dresses & Separates
VALUES to $22.95
$8 $10 $12
Entire Stock of Summer Skirts
Values to $10.95
$4 and $6
Swim Suits
Entire Stock With Values to $16.95
$5 - $8 - $9
Linen Suits
Values to $34.95
$15
Blouses – Halters – Shorts – Bermudas – Pedal Pushers
ALL REDUCED
20 To 50%
Alvin's
TELEGRAPH at HURON
Park Free Rear of Store
Mon., Tues., Wed. 10 to 6—Thurs., Fri., Sat. 10 to 9—Sun. 2 to 5

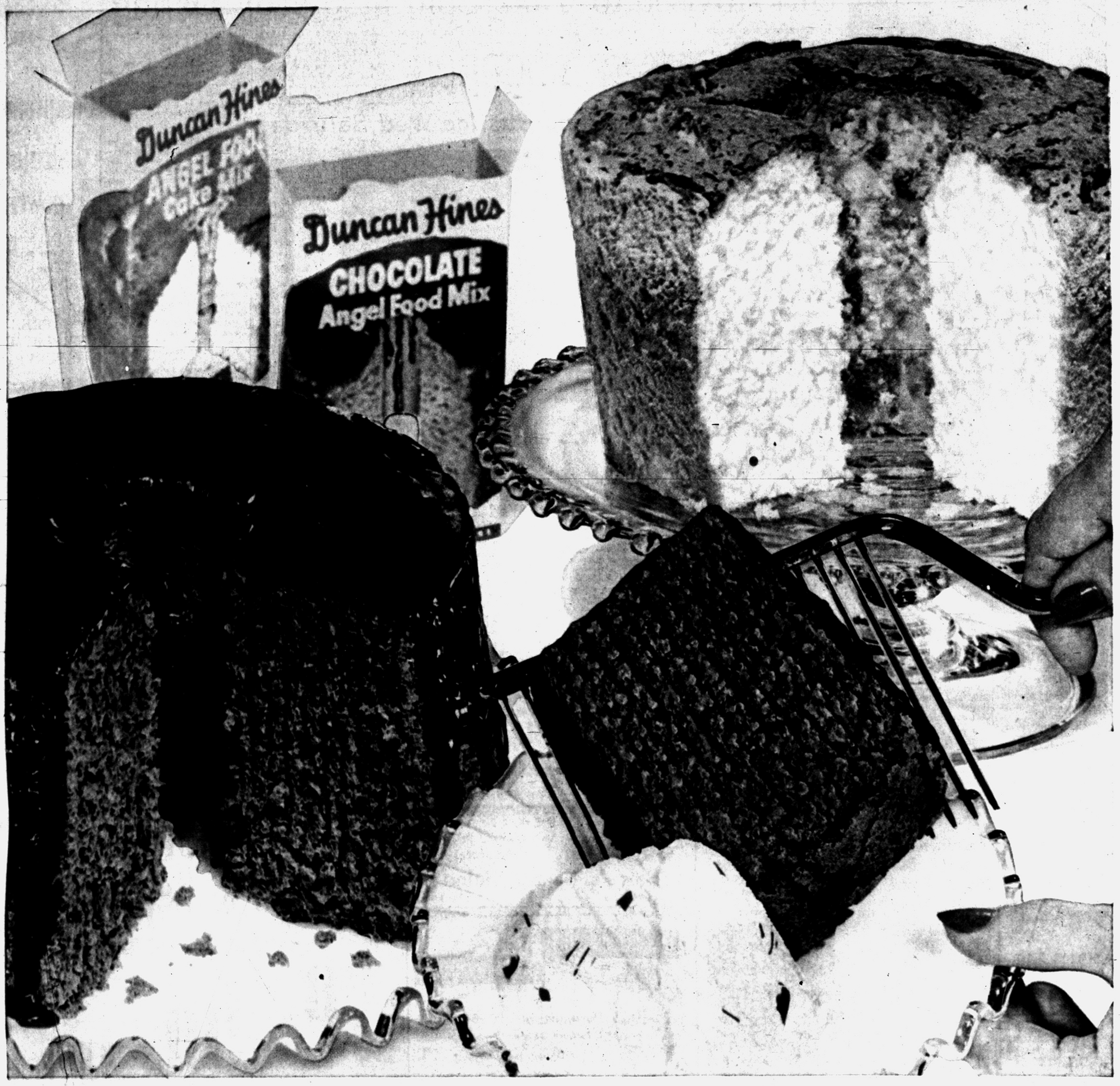

Now there are two Duncan Hines Angel Food Mixes ...delicate White and rich Chocolate, both heavenly!

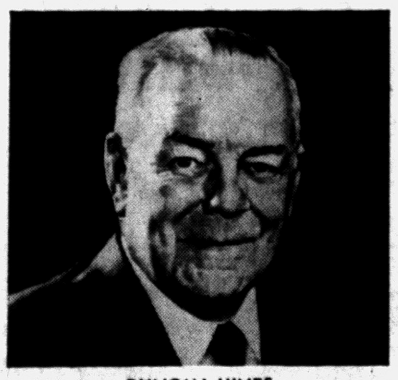

DUNCAN HINES
America's Foremost Authority on Good Eating

Duncan Hines says: "My Chocolate Angel Food Mix is so new you may not have tried it—but I urge you to make a cake with it soon! See if it doesn't satisfy your family's taste for the best of all cakes—delicious, moist Angel Food—in the most popular of all flavors, chocolate. It's as easy to mix as the regular Angel Food—no chocolate to melt, no cocoa to add.

"In fact, the cake that used to be hard to make, requiring a light hand of the cook, is now so easy with my two Angel Food Mixes that there's no reason to wait for special occasions. Bake them often! There's no problem of what to do with leftover egg yolks, and the recipe I use for my mixes will give you a perfect cake every time.

"If you're trying your first angel food mix, make it my new Chocolate Angel Food—there's never been a mix like it! It has the chocolate-rich flavor of my Devil's Food cake, and the light delicacy of Angel Food."

Duncan Hines

Chocolate or White... mix in just 2 steps, in 1 bowl



There's no danger of overbeating—and because Duncan Hines' package of special egg whites makes a big quantity, use a big bowl and beat (with 1¼ cups water) until they stand in stiff, high, fluffy peaks.



Now fold in the mix (for the Chocolate Angel Food, the cocoa is already blended in).

Because the cake rises high above the pan, bake on your lowest oven rack for the full time specified. It comes out high, light, with a delicious macaroon crust.

Wouldn't you rather use a cake mix made from Duncan Hines' own recipe?

White, Yellow, Devil's Food, Spice, Marble

Going on Vacation?—Let the Press Follow — Call FE 2-8181

THE PONTIAC PRESS

Watch for Top Notch Reports From Geneva

Reds Woo Young Chinese in Singapore

SINGAPORE (AP) — Thousands of gray-haired and wrinkled Chinese are watching their younger generation today with distress.

Many are descendants of the first pigtailed coolies who voyaged here in search of fortune in the British colony of Singapore and protectorate of Malaya.

Then the coolie toiled for the white man in the hope he one day would own a tin mine or rubber estate and become a millionaire. Sometimes he succeeded. Singapore and Malaya have about 300 Chinese millionaires (a million dollars is about $330,000 U.S.).

But today such organizations as the Communist People's Anti-British League have given young Chinese a bigger goal—to drive the white man out, by violence if need be.

* * *

Discipline generally is lax among the 80,000 boys and girls in the 240 private Chinese schools in this colony of a million people. Communist influence—outside the curriculum—is common. The same influence is noted in trade unions.

In two months, the city has been ridden with a series of strikes, 94 at once, and teenage Chinese have joined in bloody riots.

The trouble marked the beginning of the administration of a new chief minister, David Marshall. His new Socialist Labor Front party won by a landslide in the April elections, ousting the right-wing Progressive party's government.

* * *

Marshall, a genial, pipe-smoking criminal lawyer of 47, swayed the masses with slogans like "Down with colonialism" and "Down with capitalism."

The present constitution provides that, for the time being, three of nine ministers are to be British colonial officials but that Singapore people are to take over the full government gradually.

Campaigning on March 29, Marshall called for self - government now.

In his first address to the Legislative Assembly April 26, he said he would abolish the emergency regulations — "police laws," he calls them — brought into force in June 1948 to deal with the Communists. But a month later he had to use them himself to jail eight strike agitators.

* * *

On the other hand, he had wooed the Chinese by calling them the colony's body politic. He settled a riotous bus dispute by having the company re-employ 300 Chinese workers it had fired for indiscipline. He canceled an order for the ouster of Chinese student leaders who had taken part in the riot. These actions provoked criticism.

Police Commissioner Nigel Morris has argued that the emergency regulations are necessary so that wily Communists can be held on suspicion. He says there are 2,000 Communists and fellow travelers in Singapore.

There are only 400 hard - core Reds among the Chinese students, say officers of the special political branch. But the number grows yearly.

* * *

Meanwhile, Communists have crept into the extreme left-wing People's Action party, which has three men in the Legislative Assembly. And 90 per cent of the population is Chinese. Red students campaigning for that party among these Chinese could be a real threat.

If the Labor Front government fails to cope with this threat, British and colonial troops are deemed certain to take over to protect this key spot in Southeast Asia from going Red. There are 11,000 already here, and others could be brought in quickly.



QUEEN TO QUEEN — Crowned "Miss Engineering of 1955" at the Pontiac Motor Division Engineers' picnic over the weekend was Mrs. Ann Morgan (left) of Waterford Township. Presenting Mrs. Morgan with the queen's loving cup is the 1954 queen, Barbara Kessler, of Oxford. More than 450 persons attended the 7th annual event, held at Dodge Park No. 10 near Highland. Chosen by popular vote, Mrs. Morgan was selected from a group of five finalists. Frank X. Lundy headed the committee for the picnic, which featured a softball game and entertainment for everyone attending.

Film Stars Dim 'Universe' Girls

Mamie Van Doren Gets Spotlight Away From Beauty Contestants

LONG BEACH, Calif. (AP)—Preliminary judging starts today in the Miss Universe contest, but the international beauty queens all hope the competition won't be as tough as that they got from actress Mamie Van Doren.

Two busloads of the beauties were the guests yesterday of Universal-International Studios. They broke bread and posed for pictures with Lex Barker, George Nader, Rory Calhoun, Tony Curtis, Maureen O'Hara, Pat Crowley, Martha Hyer, Paul Kelly and other U-I stars. They also watched Curtis and Miss Crowley emote in the movie "The Square Jungle," currently in production.

* * *

But the cameras started popping hysterically when the curvy Mamie walked in the U-I commissary wearing a golden lame gown. It could best be described as a going-away dress that had mostly departed from Mamie.

Photographers ignored the four-score beauty queens and the rest of the stars to cluster around Mamie. She, of course, posed as if she had invented cheesecake.

Said Mamie: "I knew I was going to be in fast company, so I just dressed for the occasion."

Mostly the beauty queens stood around amazed. Miss France, Claudie Petit, said, via an interpreter:

* * *

"That dress she's wearing would even be banned in Paris. How did she ever get into it?"

Tonight the preliminary judging begins in the Miss U.S.A. contest. The number of American entrants will be cut in half or less tonight for the Miss U.S.A. finals tomorrow night.



United Press Photo

TRAFFIC STOPPER — The painter wasn't plastered when he put down this yellow line to mark a pedestrian crossing on a Stockholm street. High heat which has been smothering Scandinavia melted a section of the street and it started to flow off. Bewildered motorists aren't sure just where they're supposed to stop now.

Doris Duke Sues 'Confidential' for Three Million

SANTA MONICA, Calif. (AP) — A three-million-dollar libel suit has been instituted against Confidential magazine by tobacco fortune heiress Doris Duke.

The suit was filed yesterday in Superior Court by her attorney Jerry Giesler. Her complaint said the magazine, published in New York, made an "ugly, unfounded and scurrilous attack" on her.

Miss Duke was represented as uninterested in collecting monetary damages. Giesler said that "any amounts recovered will be given to worthy charities." He said she had two primary interests in filing the suit: to defend her name against "ugly, unfounded and scurrilous attacks made upon her, and to discourage this magazine and others of its ilk from making similar unfounded attacks on innocent people."

* * *

Named as defendants, along with the magazine, were Robert Harrison, publisher; Howard Rushmore, editor; Grant Peters, purported authors; and others.

The defendants could not be reached immediately for comment. A staff member at Confidential's New York offices said that, as of yesterday afternoon, she did not believe the magazine had been notified of the suit.

Atomic Reactor Supplying Home Power

WEST MILTON, N. Y. (AP)—The free world's first commercial atomic-electric power is in use today in upstate New York.

Chairman Lewis L. Strauss of the Atomic Energy Commission pulled a switch yesterday that loosed several thousand kilowatts of it into the Niagara Mohawk Power Corp. grid.

A counterpart of an atomic-submarine reactor produces steam to operate a turbine and generate the power. An official of the General Electric Co., which built the generator, said it had a capacity of 12,500 kilowatts and was "expected to produce electricity at the rate of about 10,000 kilowatts."

* * *

The GE spokesman said the generator could provide additional power for as many as 35,000 homes in the system served. Niagara Mohawk provides power for a wide area of upstate New York.

"One of the first persons" to use the atomic power, the spokesman declared, was Mrs. John Thomas, of nearby Ballston Spa, who "cooked a hamburger" with it.

This generating system, General Electric said, "has a capacity more than twice the amount the Soviet Union claimed to be producing from a nuclear source in June 1954."

* * *

Strauss threw the switch during ceremonies at the AEC Knolls atomic power laboratory in this community near Schenectady. The gathering was attended by first-rank atomic and other officials. The chairman stood before a 225-foot, 20-story shiny sphere housing the reactor.

It is a prototype of the reactor that will power the world's second atomic submarine to be launched Thursday at Groton, Conn.

Strauss said atomic power was not yet widely competitive with orthodox forms of generating electricity.

In Washington, an AEC spokesman told a reporter last night that no decision had been reached on how long the submarine reactor would be used in part as a commercial power-producing installation.

He said the present contract with General Electric was for three years.

WHAT'S MY LINE?

INSTRUCTIONS: Each word is related to my work. Unscramble as few as possible to guess my line. Answer appears under arrow, reading downward.

I AM A . . . . . ▼



1 SASSIT
2 HOCCIE
3 MADDION
4 PURMEI
5 HIRTD
6 BESA
7 OUT
8 BLEDOU
9 PLITRE

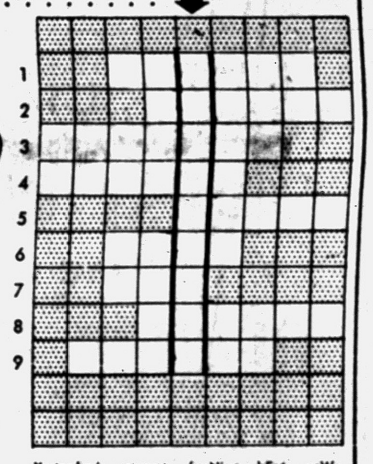

Yesterday's answer: funNies, bEat, neWs, Scoop, paPer, feAture, sPorts, rEport, extRa.

© 1955 What's My Line, Inc. 7-19

Boys' Club Closes Membership

The Boys Club of Pontiac has been forced to close its membership for 1955, according to Williiam V. Coulacus, executive director.

Bill Hartman, 9, was the 1,519th boy to join the club since Jan. 1 of this year.

Boys now seeking admittance will have to enter their names on a waiting list which is expected to grow to some 800 boys by December.

"This situation is an indication of two things," says Coulacus. "The popularity of the club among the boys themselves and the growing need for a second club in Pontiac."

The present club site, was chosen because the section of the city in which it is located had the highest delinquency rate of any part of town. Now after four years of club operation it boasts the lowest.

The boys are kept interested in the various activaties and have neither the time nor the inclination to gather into gangs and breed mischief.

Besides this negative aspect, there is the positive side. The atmosphere created in the club is conducive to the development of good citizenship. The boys are kept busy at constructive, organized activities which tend to build up pleasant associations.

The activities are conducted by fully-trained qualified supervisors, who are in a positon to indoctrinate the boys with the highest ideals of good citizenship and good clean living.

"This not only counteracts any bad outside influences which might have a tendency to creep in but builds up a positive ocean of good will and good influence which overflows into the homes of the boys and the community as a whole," according to Coulacus.

"The boys, seeing these qualities exemplified in their supervisors and fellow members at the club cannot help but strive toward the ideal," he adds.

Every one is a product of his environment and the Boys Club is serving the nation and the community by producing an ideal environment in which boys may live and work.

This is attacking crime at the level where the greatest possible prevention can be effected and the expense of operating the club is bound to be justified a thousand times over by the reduction of delinquency at its source.

The club was built to serve 1,250 boys. Last year the registration had to be closed in September with a membership of 1,400. This year after admitting an additional 100 boys, Coulacus has found it necessary to close registration due to insufficient space.

FINANCES ADEQUATE

Finances, which are provided by the United Fund are adequate for the efficient operation of the club, but in order to continue doing a good job with the present members it is necessary to curtail the steady influx of new applications.

This means that another building elsewhere would not necessarily decrease the load on the present center. It would simply make the services of the Boys Club available to other neighborhoods in the city.

"This service is necessary if we are to combat the rising crime rate in our city," Coulacus says. "Our delinquent homes are filled with boys who are there because there was no Boys Club to provide guidance when they needed it."

Which is cheaper — Prevention or Prosecution?



Pontiac Press Photo

1,519TH MEMBER—Bill Hartman, 9, receives his membership card in the Pontiac Boys' Club from executive director William V. Coulacos. Bill, the 1,519th boy to join the club since the first of the year, will probably be the last new member of 1955. Other boys seeking admittance will have to enter their names on a waiting list.



Pontiac Press Photo

NEW PONTIAC FEDERAL SAVINGS AND LOAN — This modern ledgerock front building at 761 W. Huron St. observes its grand opening Wednesday through Saturday of this week. Built as the new headquarters for the rapidly expanding Pontiac Federal Savings and Loan Association, it cost about $400,000. Interesting feature of this new financial institution, is the incorporation of a large community room in its basement for the use of the civic groups of the area. This has its own separate entrance, kitchen and cloak room to accommodate 240 people. A drive-in window is provided at the rear of this building with paved parking area.

Pontiac Federal Savings Opening New Building

(Continued From Page One)

the large Travertine marble floor. Ceiling of this room is spotted with huge recessed circular lights. Curved birch railings separate the office areas with fluted glass partitions marking off the closing rooms.

FUNCTIONAL PLAN

A completely functinal plan, the design was executed following a study of the federal savings and loan program. The modern building is 94 by 70 feet with a spacious parking lot measuring 152 by 120 feet at the rear of the building.

Desiring to provide a facility for community use, the board of directors included a meeting room on the lower floor which will accommodate 240 people. Adjacent to this is a complete kitchen with serving counter and a separate cloak room. The entrance to this is from the side of the building.

In addition to the large room in the basement designed for community gatherings, this floor contains additional vault and storage space, locker facilities for the staff and the heating and air conditioning plant.

FLOOR LAYOUT

Entering the new building from the front, at the right are the directors' room, auditor's office and concrete vault. A bookkeeping and machine room is also provided on this side of the ground floor.

Directly to the left of the entrance are the president's office, closing rooms and secretary's office. A drive-in service window is located at the back of the building, while a night depository is placed at the front entrance.

Frederick Green, of Indianapolis, president of the federal savings and loan program's sixth district, will attend grand opening ceremonies tomorrow.

Gifts will be presented to those attending the opening, which extends through Saturday. Five savings accounts, ranging from $25 to $100, will be awarded in a drawing.

Leo J. Heenan, AIA, Pontiac architect, designed the building with R. D. Boschma, Ortonville contractor, doing the construction work.

Divorce Decrees

Divorce decrees granted recently in Oakland County Circuit Court include:

Helen from Donald Smith
Anna Mae from Donald Lawrence Franks
Irene Alice from Nelson Crosby Walker
Pauline Shirlyann from Leo Perry
Floyd E. from Ruby A. Taylor
Creta from Jack Elliott
Genevieve C. from James Wright Atkinson
Louise from Garland Eno
Pauline Elizabeth from Cecil Straham
Opal M. from John I. Helmer
Richard D. from Monica A. Lawrence

Others effective in six months.

Delores from Leray B. Mahan
James Jr. from Anna D. Pilkington
George from Hazel DeVos
Loraine F. from Walter A. Schaub
Irene Ellen from Raymond C. Wilson
Margaret from Donald N. Blanzy
Donna from James Atchison
Rosemary J. from David B. McMeans
Suzanne Jame from George Nelson Marquant

Credit 15 Year Old With Saving of Two

LAKEVILLE — Fifteen-year-old Janet Gunn is being credited by local officials with the saving of a couple from drowning in a lake accident Saturday.

The girl, daughter of Mr. and Mrs. Charles Gunn of Deerpoint, heard screams for help when a man and woman overturned their canoe in the lake.

She ran her father's motorboat to the scene, and held the woman up until the husband climbed into her boat. Two fishermen in the area helped her pull the woman into the boat.

Insurance Conclave

GRAND RAPIDS (AP) — More than 700 delegates are expected Sept. 14-16 at the annual convention of the Michigan Assn. of Insurance Agents. A discussion of whether a public school or school employe can be held liable for accidents on school grounds will be a convention highlight. Gerry Fauth of Flint, association vice president, is slated to succeed President Ray L. VanKuiken of Grand Rapids under the group's "progressive" election system.

Hollywood Headlines

Pair Returns Much Wiser for Roles in New Movie

By BOB THOMAS

HOLLYWOOD (AP)—Two escapees from film contracts are back in Hollywood for a movie, fresh from Broadway triumphs. But they won't stay long.

The duo: David Wayne and Celeste Holm, both of the 20th Century-Fox contract list three years back. They are here to appear with Frank Sinatra and Debbie Reynolds in "The Tender Trap."

First comes Mr. Wayne. He scored on Broadway as the leprechaun in "Finian's Rainbow" and Ens. Pulver in "Mister Roberts." He did a dozen or so movies, including "How to Marry a Millionaire."

* * *

His kissoff from the studio was not exactly a happy one. He was assigned a minor role in an early CinemaScope stinker called "Hell and High Water."

"They thought I wouldn't take it," he recalled. "But I fooled them. I decided that since the studio thought only about money, that's the way I'd think too."

It was the final film under his contract, but he wasn't upset. He had the script of a new play, "Teahouse of the August Moon." He returned to Broadway and scored his greatest success as the Okinawan interpreter.

His new film doesn't mean that he is returning to these shores. He now considers Westport, Conn., his home and plans to build a new house there for his wife and children. He'll commute here for picture assignments.

He has two or three other film deals on the fire and hopes to do "Teahouse" when MGM makes it.

Celeste Holm, the original Ado Annie of "Oklahoma!", made a sensational movie start by winning a supporting Oscar for "Gentleman's Agreement." She hasn't made a movie in four years and has sometimes been lumped with those who suffered the "Oscar jinx."

She denies it.

"I don't believe there is any jinx," she said. "After I won the Oscar, I also got nominations for roles in 'Come to the Stable' and 'All About Eve.' So I wouldn't exactly call that a jinx."

TODAY'S ASSIGNMENT FOR:

JUNIOR EDITORS

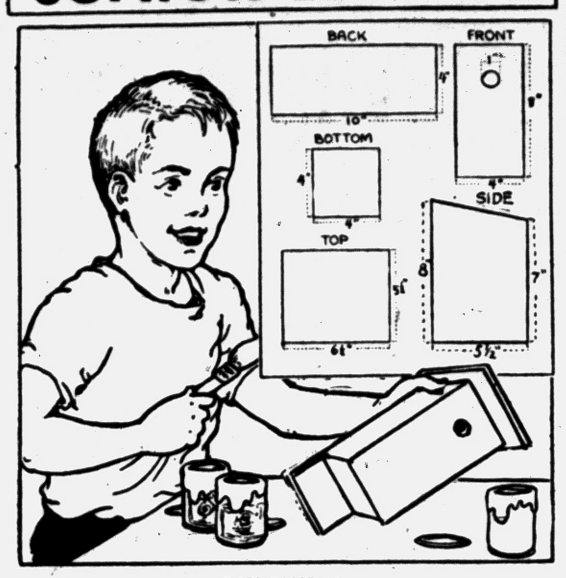

DAY CAMP—3

Shop Work

One good thing about starting a day camp of your own is that you can figure out activities yourself. That is even more fun than having some grownup make all the plans, although of course you should welcome the help.

One of the simplest and best activities is shop work, especially for a rainy day.

If you have no tools, your father or the father of one of your friends probably will be glad to get you some or lend you some. A saw and a hammer, a can of paint and a brush, some pieces of wood, some nails and some tin cans will enable you to make a number of things.

The boy in the picture is painting a bird house he has just made. He is using what is called 1 inch by 6 inch lumber. Actually it is about 5½ inches wide and ¾ inch thick.

You can build a simple bird house by following the dimensions in the above sketch. The back of the bird house e xtends below the house so that he can drive two nails through it and nail it against a tree or post. If you make such a bird house, you can paint it any color and place it 5 to 10 feet above the ground.

Do not worry if there are some cracks in the house; wrens won't mind that very much.

Tomorrow: Nature Study

Daytona Beach Eyes Lowering Race Bars

DAYTONA BEACH, Fla. (AP) — This resort city is setting up an interracial advisory committee to see what can be done about opening the ocean beach to Negroes.

The City Commission named a three-man group last night to select members of the committee which will be made up of an equal number of white and Negro citizens.

The commission acted after 125 Negroes petitioned for a public statement on city policy regarding use of the beach by persons not of the white race.

Social Security Vote

GRAND HAVEN (AP) — Ottawa County courthouse employes will vote Oct. 17-18 on a proposal changing their pension plan to include Social Security benefits. A majority vote is needed to approve the change.

YOU'RE UP-TO-DATE when you look in Classified for things you want. Want ads offer you just about anything!

Start Probe of Fire in Huron Forest Area

LANSING (AP)—State and federal officials today pressed an investigation of a forest fire which last week destroyed six hunters' cabins, six other buildings and 500 acres of forest.

The fire was four miles southwest of Luzerne in the Huron National Forest. U. S. Forest Service officials at Mio said a report will be issued after all details of the blaze are surveyed.

Reds Ask Services of U.S. Navigator

GENEVA (AP) — The United States has okayed a Soviet request that U.S. Air Force Navigator Clifford McConnicl stay in Geneva and guide Premier Bulganin's Russian-built plane back to Berlin.

McConicl, from Long Beach, Calif., navigated the ship when it brought Bulganin, Communist Party Boss Nikita Khrushchev and Soviet Defense Minister Georgi Zhukov here for the Big Four summit parley.

The Russian crew liked him and asked to have him on the return trip.

McConicl said today this posed a problem for him — he arrived in Geneva with no spare clothes since he expected to go right back to his Berlin base, "And I'm still wearing the same clothes."

UAW Political Aid Hearings to Resume

DETROIT (AP)—A federal grand jury resumes hearing today on charges the CIO United Auto Workers used union funds last fall for political purposes in violation of the federal corrupt practices act.

The union has denied the charge.

The act forbids the use of rank-and-file union dues to back political candidates.

Five witnesses were scheduled to testify about union-sponsored radio broadcasts preceding the 1954 elections.

The hearing opened July 5. It was recessed to give the grand jury time to study subpoenaed UAW records.

Emil Mazey, UAW Secretary-Treasurer, testified at the earlier hearing.

City Man Sentenced

Guillermo Garcia, 21, of 506 Midway, yesterday was placed on two-year probation and assessed $100 court costs by Oakland County Circuit Judge Frank L. Doty. Garcia admitted June 27 to use of narcotics here May 14.

Placed on Probation

Mrs. Frances Vandruska, 24, of 711 Cameron, was placed on two-year probation yesterday by Oakland County Circuit Judge Frank L. Doty after she pleaded guilty to passing a bad $12 check here June 6.

Miners Die in Fire

BERLIN (AP)—The East German news agency ADN reported today that 24 miners were killed and 96 injured when fire raged through a uranium pit near Aue, East Germany, 11 miles north of the Czech border. It did not say when the fire happened.

PONTIAC DRIVE-IN Theatre
Dixie Hwy. (US-10) Near Telegraph Road. Open 7:00 P. M.
★ TONIGHT ★
EXCLUSIVE! FIRST RUN
VISTAVISION
HELL'S ISLAND
Color by TECHNICOLOR
Tropic inferno of exotic intrigue!
JOHN PAYNE MARY MURPHY
AND
DRAMA WITH A DIFFERENT BEAT!
MAMBO
starring SILVANA MANGANO · MICHAEL RENNIE · VITTORIO GASSMAN · SHELLEY WINTERS
with Katherine Dunham · A PONTI-DE LAURENTIIS Production
COMING FRIDAY
"TOBACCO ROAD"
"GRAPES OF WRATH"
— 2 ALL TIME GREAT HITS! —

New Lake Theater
420 Pontiac Trail
WALLED LAKE
TONIGHT
In CinemaScope
THE GLASS SLIPPER
Starring Leslie Caron, Michael Wilding
Also
Seminole Uprising
Starring George Montgomery

TUES. WED. THURS. HURON
AIR CONDITIONED
Doors Open 6:45 P. M.
GLENN FORD · BARBARA STANWYCK · EDWARD G. ROBINSON
THE VIOLENT MEN
-AND THEIR WOMEN!
CinemaScope
Color by TECHNICOLOR
PLUS!
SATANIC FURY and EXCITEMENT LASH THE SCREEN!
IT WAS NO PLACE FOR A WOMAN!
ROD CAMERON
HELL'S OUTPOST
JOAN LESLIE · CHILL WILLS · JOHN RUSSELL

WATERFORD DRIVE-IN THEATER
THE FAMILY DRIVE-IN
Phone ORlando 3-2683
Cor. Williams Lake-Airport Roads — Box Office Opens 7:15 P. M.
TUES.—WED.—THURS.
FIRST RUN!
PONTIAC AREA
CLAUDE RAINS
a non-stop suspense-thriller!
MARTA TOREN · MARIUS GORING
"THE PARIS EXPRESS"
color by TECHNICOLOR
FILMED ON LOCATION IN HOLLAND AND PARIS
PLUS
M-G-M's GLORIOUS SUCCESSOR to "BATTLEGROUND"!
A tough yet tender story of men and maids, guts and glory!
WIDMARK...as "Sgt. Ryan" —rough on rookies, but a softie for a dame!
MGM's "TAKE THE HIGH GROUND!"
in ANSCO Color
starring RICHARD WIDMARK
KARL MALDEN
CARLETON CARPENTER · RUSS TAMBLYN
and Elaine STEWART
STEWART...as "Julie" —a real mixed-up baby with a purple past!
HEAR THE THRILLING MUSIC ON M-G-M RECORDS!

BLUE SKY Drive-In Theater
2150 Opdyke Road
Box Office Opens, 7 P. M.
Show Starts 8:15 P. M.
TONIGHT
JUNGLE-HOT THRILLS!
in the burning hell of the Burma jungle!
BARBARA STANWYCK
ROBERT RYAN · DAVID FARRAR
in ESCAPE TO BURMA
SUPERSCOPE
with MURVYN VYE · LISA MONTELL · ROBERT WARWICK · REGINALD DENNY
—ALSO—
CORNEL WILDE
YVONNE DeCARLO
PASSION
a story of Early California!
TECHNICOLOR
FREE PLAYGROUND!

MID-WEEK DANCE
TONIGHT
Music by the
So-phis-to-cats
No Cover—No Minimum
DELL'S INN

OAKLAND
PHONE FEDERAL 2-4851
MODERNLY AIR CONDITIONED
STARTING FRIDAY
Introducing the most delightful personalities in a dog's age...
Walt Disney's Lady and the Tramp
First CARTOON FEATURE IN CINEMASCOPE
TECHNICOLOR
Another First Walt Disney's Switzerland
color by TECHNICOLOR
First "People and Places" in CINEMASCOPE

It's BLUE RIBBON SHOW TIME
AT BUTTERFIELD AIR-CONDITIONED THEATRES
OAKLAND
PHONE FEDERAL 2-4851
MODERNLY AIR CONDITIONED
NOW! Thru Thur.
The Movie All Pontiac Is Talking About
LIFE INSPIRED DRAMA! FROM LURID CHICAGO'S MOB-RULE DAYS TO ZIEGFELD FOLLIES!
DORIS DAY · JAMES CAGNEY
Love Me Or Leave Me
COLOR CinemaScope
AT 1:00 — 3:12 — 5:14 — 7:25 — 9:40
Cartoon and News | Fri: Lady & the Tramp

Doors Open 10:45 A. M.
Strand
ALWAYS COOL...
NOW PLAYING THRU FRIDAY!
The story of an Impatient Love!
Jane's got Jeff
...living every passionate page of Anya Seton's Best Seller!
FOX FIRE
JANE RUSSELL
JEFF CHANDLER
FOXFIRE
co-starring DAN DURYEA
COLOR BY Technicolor
—ALSO—
RORY CALHOUN · JULIE ADAMS · RAY DANTON
THE LOOTERS
STARTS SAT. Randolph Scott in "RAGE AT DAWN"
Also—Leo Gorcey--Huntz Hall in "High Society"

The Best for Less
Eagle
Phone FE 5-8331
Doors Open Week Days at 10:15
Last Time Today
"Captain Lightfoot" - Also - "The Americano"
STARTS TOMORROW!
Starts At— 11:00 - 1:40 - 4:30 7:20 - 10:10
TV Fans:
YOUR FAVORITE ADVENTURE-MAN IS A MOVIE STAR NOW!
Sgt. Joe Friday in a story never told before! so big it had to be a feature-length picture on the wide theatre screen in WARNERCOLOR
WARNER BROS. PRESENT
JACK WEBB
DRAGNET
His detective-pal's in it too! BEN ALEXANDER as Officer Frank Smith
ALSO
Pirates of Tripoli
starring PAUL HENREID · PATRICIA MEDINA
A COLUMBIA PICTURE

Bowler Begins Tour

GRAND RAPIDS (AP)—Mrs. Marion Ladewig, five-time women's national match game bowling champion, begins a six-week exhibition tour this week as she travels to United States Air Force bases in Europe and North Africa.

Special ONE WEEK ONLY

TOP QUALITY GLASSES



the "CYNTHIA" $11.95 Complete with Frame & Lenses

Special Frames and Bifocals $3.00 More

America's Most Beautiful Glasses!

ONE PRICE TO ALL . . .

Here again—Nu-Vision presents a sensational optical value! For one week only — we offer you these handsome and rugged first quality style glasses in a choice of any 2-tone color combination for only $11.95! Here are first quality frames and top quality lenses made to your own exact prescription!

GUARANTEE

Your money will be refunded within 60 days if you are not completely satisfied for any reason!

Safety Lens at Special Low Prices

REPAIRS

Broken lenses duplicated, frames repaired and replaced at savings to you!

YOU CAN'T PAY MORE!

Why pay more when you get the finest glasses in America at this amazingly low price! All you pay is $11.95—No extras—No additions! Here are face-flattering glasses worth much more—yours this week for only $11.95—No more!

NO APPOINTMENT NECESSARY

EXTRA FAST SERVICE

NU-VISION OPTICAL CO. DISPENSING OPTICIANS

Open 9-5:30 Friday 'til 9 | Rooms 2 and 3 15 W. Lawrence St. | Phone FE 2-2895

New Forms of Complete Coverage



Replace old fashioned policies . . . They're new, they're neat, they're more economical. Call us for rates and complete information.



Be Sure You Are Well Insured!

Kenneth G. HEMPSTEAD INSURANCE

102 E. Huron St. Ph. 4-8284

THE BERRYS By Carl Grubert



The King of Hollywood

Clark Avoided Marriage Signals

(Editor's Note This is the second of four articles in which the Hollywood columnist who knows Clark Gable best tells the full, frank and intimate story of the "Great Lover's" romance with his newly acquired fifth wife and of his previous marriages.)

By LOUELLA O. PARSONS

HOLLYWOOD (INS) — Kay Williams Spreckels was not the first romance in Clark Gable's life following his divorce from Lady Sylvia Ashley.

Mrs. Betty Chisholm, Arizona heiress with vast oil interests and very social, caught Clark's attention. He spent much of his time in Phoenix at her beautiful home there.

Betty is a woman in her middle 40's, not a raving beauty, but a typical sportswoman who likes to play golf and to ride. Everyone, including Betty herself, expected that she would be the fifth Mrs. Gable. She often visited at Clark's ranch in Encino.

Then the "King," in characteristic fashion, decided Mrs. Chisholm was not for him.

He went to Europe and met Suzanne Dadolle, Schiaparelli model, in Paris. Everything was just fine until, in a foolish moment, Mlle. Dadolle said that she could hardly wait to become Mrs. Gable and follow Clark to his beautiful ranch.

Those words were fatal. Clark came home and Mlle. Dadolle no longer heard from him.

FOUR TIME LOSER

I did an interview with Clark shortly after his return and asked him if he was going to marry her.

"Frankly, Louella, I don't think I will ever marry anyone," he said. "I've had it — a four-time loser. Mlle. Dadolle is a charming, wellborn girl, but I can't see her, can you, a Paris model, living on a California ranch?"

Clark came to see me after finishing "Mogambo," about which he was very happy. He told me all about Grace Kelly, whose name had also been linked with his.

"She's a great kid, pretty as a picture, but much too young to be allowed to go to Africa without a chaperone," Clark said.

He had sort of a protective, paternal feeling for Grace and there was never any thought of marriage although she used to get up at daybreak and go hunting with him.

"I used to wonder how she could stand it," said Clark, "this delicate girl with those natives who smelled to high heaven."

"Mogambo" was such a great success that MGM thought Clark would forget "Adventure," the first picture he made after he returned from two years in Europe as a Major in the Air Force.

INCOMPATIBLE

I remember visiting him on the set. He was unhappy about the script and he and Greer Garson did not see eye to eye. The picture made close to $7,000,000. The loyal fans who missed "The King" flocked to the movie theaters, but even in their loyalty, they couldn't say it was a good picture.

They were two people who were not compatible. This was Greer's first bad picture and the first time she felt an inferiority complex with any actor. But they probably have both forgotten this, and, after all, it's ancient history.

When Clark's contract was up, after the success of "Mogambo," Eddie Mannix, who was Clark's special friend, flew to Europe to try to get him to stay on at MGM.

But Clark was adamant. He could keep very little money on a straight salary and he wanted the right to select his own stories. This Twentieth Century-Fox offered him and he has made two pictures since, "Soldier of Fortune" with Susan Hayward and "The Tall Men" with Jane Russell.

NEW MRS. CLARK

I have said very little about the new Mrs. Clark's own marriages in telling about Clark's romances.

When I first knew Kay, she was married to the Argentine Cattle heir, Martin DeAlzaga Unzue, known in cafe circles as Macoco. She was only married ten days when he filed suit for divorce, claiming she was "wife" in name only.

Macoco used to dine at fashionable El Morocco cafe with owner John Perona and a coterie of pals, including Bruce Cabot. He tried very hard to get Kay to leave Hollywood and come to New York to live with him. She refused, giving as her excuse that she could not leave her mother (who has since died).

Eight months later Kay sued for divorce, asking $750 monthly alimony, charging cruelty and unreasonable jealousy. Once again pretty Kay Williams was free.

In my next article, I will tell you why Clark married Kay Williams Spreckles and picked her out of all the other beautiful women he was expected to marry but didn't.

Anonymous Tipsters Assist FBI Arrests

WASHINGTON (INS)—FBI Director J. Edgar Hoover reports that anonymous tipsters were largely responsible for more than 1,250 arrests last year.

Hoover said in a report on the FBI's accomplishments for the 12 months ending last June 30 that this shows "the value of confidential inforfants to effective law enforcement work."

He said G-men nabbed 850 Federal criminals in the past year after receiving information from confidential sources and that more than 400 other arrests were made by other law enforcement agencies on the basis of similar tips passed along to the FBI.

Gobs to Attend Pageant

HARBOR SPRINGS (AP) — About 300 officers and men on naval training cruises aboard the USS Daniel A. Joy and the PCE880 will be special guests July 22-23 at the Annual Ottawa Indian Pageant. Rear Adm. Emmet P. Forrestal, new commandant of the Ninth Naval District, is listed among prominent persons who will be inducted as honorary Indian chiefs at the celebration.

Air Conditioned



Farmer-Snover FUNERAL HOME

Paul M. Snover 160 W. Huron FE 2-8171

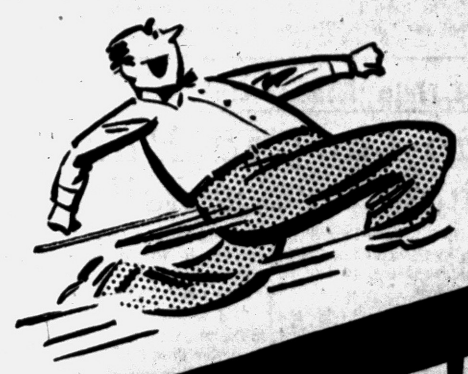

MILK PEPS YOU UP!

MICHIGAN MILK PRODUCERS ASSN.

DRINK 3 GLASSES EVERY DAY!

(Advertisement)

ARTHRITIS?

I have been wonderfully blessed in being restored to active life after being crippled in nearly every joint in my body and with muscular soreness from head to foot. I had Rheumatoid Arthritis and other forms of Rheumatism, hands deformed and my ankles were set.

Limited space prohibits telling you more here but if you will write me, I will reply at once and tell you how I received this wonderful relief.

Mrs. Lela S. Wier

2505 Arbor Hills Dr.—B.D. P. O. Box 2695, Jackson 7, Mississippi.



INSURANCE for Your NEW HOME

You're buying a new home! It's a wonderful experience and will bring you happiness for many years to come.

A most important part of the deal is your INSURANCE POLICY.

Where Should You Buy Your Insurance?

Under the law, you have the right to buy your insurance from the agent of your choice. Unfortunately, there are out-of-town builders who will tell you that you must buy their insurance. If any such inference is made to you, ignore it.

It Pays to Deal With a Friend

Your local agent can give you immediate service in case of need. He will give you friendly service, because he is your neighbor. He will give you the best possible rates. Give him a call before you sign with some distant agent.

What About Insurance Renewals?

If you have already purchased a home, you still have a right to buy your insurance from the agent of your choice. You can solve the problem of long distance calls and correspondence by switching to your own agent at the expiration of your present policy.

IT PAYS TO DEAL WITH LOCAL, WELL-ESTABLISHED FIRMS!

Insure With Agencies Displaying This Emblem

Frank Anderson Agency
Austin-Norvell Agency
Baker & Hansen
Brummett-Lincicome, Inc.
Crawford-Dawe-Grove Agency
Daniels Agency
Wm. W. Donaldson Agency
Gilbride-Mailahn Agency
H. W. Huttenlocher Agency
Maynard Johnson
Lazelle Agency, Inc.
W. A. Pollock
Noyce W. Strait Agency, Inc.
Thatcher-Patterson-Wernet
Wilkinson Agency
J. L. Van Wagoner Agency, Inc.

PONTIAC ASSOCIATION of INSURANCE AGENTS

IT'S HOT! MERCURY'S RISING! RECORD SALES MEAN RECORD DEALS



THE NEW 198-HORSEPOWER MONTCLAIR HARDTOP COUPE, shown above, is one of Mercury's 11 models, in 3 series. There is a Mercury priced to fit *any* budget. LMDA

As Mercury sales go up—your cash outlay goes down

Don't miss the biggest summer savings yet!

YOU SAVE 4 WAYS with Mercury sales still booming, we can offer top allowance for your present car. Mercury prices start below 13 models in the low price field*—so you save again. Mercury's operating economy and low upkeep save you still more. And remember: Mercury consistently leads its field in resale value—as independent surveys show.

*Based on a comparison of manufacturers' suggested list or factory retail prices using a Mercury Custom 2-door Sedan (not illustrated).

AND LOOK WHAT YOU GET *Exclusive* styling shared by no other car. 11 models in 3 series to choose from. A bigger-all-over Mercury—in length, width and wheel base. A new super-compression SUPER-TORQUE V-8 engine—198 horsepower in the Mercury Montclair (shown above); 188 horsepower in the Mercury Custom and Monterey. Plus many extra-value features at no extra cost! To save the most, act now. Stop in today!

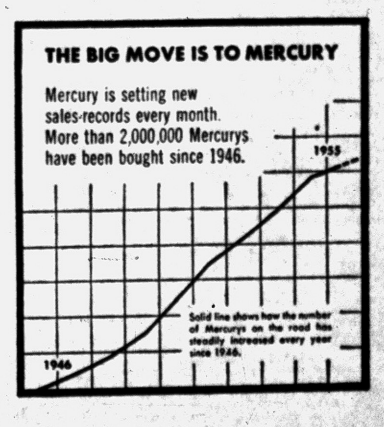

IT PAYS TO OWN A MERCURY —FOR FUTURE STYLING, SUPER POWER

CENTRAL LINCOLN-MERCURY SALES, INC.

40 West Pike Street Phone FE 2-9167

Top U. S. Pros Ready to Open Week-Long Test

Not since Ben Hogan turned the trick in 1948 has anyone swept both the National Open and PGA titles in the same year but Jack Fleck, the former farm boy from Davenport, Iowa, will have high hopes of completing the "double" when he tees off tomorrow in the opening round of the PGA tournament.

Fleck, 32-year-old pro at two municipal courses in Davenport, leaped from the ranks of the unknown last month with a dramatic playoff victory over Ben Hogan for the National Open crown at San Francisco.

And he figures his steady, unspectacular game could carry him a long way in the gruelling 7-day PGA test which swings into match play after two days of qualifying.

"I've always been quite consistent—never really hot and never too cold," Fleck said. "A steady golfer can go a long way in a match play tournament unless, of course, he runs into someone who hits a hot streak."

* * *

That's exactly what happened to Fleck two years ago in his only previous PGA appearance.

"I ran into Wally Ulrich in the 1st round and he came up with one of the hottest rounds of the tournament to beat me 3 and 2 in an 18-hole match," Fleck recalled.

Fleck, who is playing full-time on the tournament circuit for the 1st time this year, isn't considered one of the top choices but victory in the PGA wouldn't come as a great surprise, not after his shocking triumph over Hogan in the National Open.

Slammin' Sammy Snead, White Sulphur Springs, W. Va.; Dr. Cary Middlecoff, Kiamesha Lake, N.Y.; Walter Burkemo, Franklin, Mich., and defending champion Chick Harbert, the host pro, rule as co-favorites among the 134 who will start the week-long event.

Withdrawals have trimmed the field by eight with such top players as Julius Boros, Southern Pines, N.C.; Lloyd Mangrum, Niles, Ill.; Bob Toski, Miami, Fla.; Roberto De Vicenzo, Mexico City, and Henry Picard, Cleveland, plus former champions Johnny Revolta, Skokie, Ill.; Olin Dutra, Los Angeles, and Paul Runyan, La Jolla, Calif., pulling out for various reasons.

Boros, the 1952 National Open champion, withdrew because of an infected jaw. This would have been his 1st PGA and he was considered a top title threat.

The PGA winner will pick up a check for $5,000 but victory in this tournament is actually worth almost 10 times that much. Exhibitions and endorsements provide the extra revenue.

Match play begins after the two days of qualifying with the low 63 scorers and defending champion Harbert squaring off in a pair of 18-hole man-to-man encounters on "Black Friday." Those matches will trim the filed to 16 and all competition will be at 36 holes for the final four days.

Three County Pros Added to Field for PGA

Alternates Gajda, Dietz, Watrous Gain Berths in Meadowbrook Test

Golf pros from 3 Oakland county clubs have been added to the field for the National PGA tournament, which starts Wednesday at Meadowbrook Country Club.

Bob Gajda of Forest Lake; Indianwood's Mike Dietz; and Joe Watrous, Wally Burkemo's assistant at Franklin Hills, are the latecomers to the field of 142 players.

This trio were just back of the 8 Michigan qualifiers and as alternates won berths when qualifiers from other sections revealed that they would be unable to play at Meadowbrook.

Headlining the state's 11-man delegation are the host pro and defending champion Chick Harbert and 1953 champion Burkemo. Others are Knollwood's Pete Cooper, Warren Orlick of Tam O'Shanter, Eldon Briggs, Tom Talkington, Jimmy Johnson and Oakland Hills' Al Watrous.

* * *

In addition to practice rounds, today's program features a trick shot exhibition by Paul Hahn and driving, pitching and trap explosion contests with $450 in prize money up for grabs.

Brooks, Tigers Dominate Major Batting Lists

Kaline, Kuenn Running 1-2 in AL; Campanella, Snider Pace NL

NEW YORK (AP) — Detroit and Brooklyn dominate the major league individual batting listings today. The Tigers' Al Kaline leads the American League in hitting with a .368 average, followed by teammate Harvey Kuenn at .325. Roy Campanella of the Dodgers is the National League pace-setter with .346 with Duke Snider, also of the Brooks, runner-up at .325.

Nellie Fox of the Chicago White Sox ranks third in the American League with a .323 mark and Cincinnati's Ted Kluszewski, also boasting a .323 average, is third in the senior circuit.

* * *

Kaline went 6-for-19 last week and lost three points. Kuenn, in advancing from third gained five points on 8-for-20. Fox, with 7-for-25, suffered a three-point decline and dropped from second.

Campanella and Snider both saw limited service, but boosted their averages. Campy had five hits in 11 trips and raised his average 11 points. Snider, in advancing from fourth, picked up six points on 5-for-10. Campanella is sidelined with a bruised left hand and a virus attack has forced Snider out of the lineup.

* * *

Kluszewski showed a six-point batting increase during the week, climbing from fifth on 10-for-25. Big Klu and Snider are waging a duel for National League home run honors hitting a 31 to 30 edge. Snider also is the runs batted in leader with 93.

* * *

In the American League Mickey Mantle of the New York Yankees is tops in homers with 21 and Boston's Jackie Jensen has driven in the most runs, 73.

'Newk' Hitting at .408 Clip

Dodger Hurler Also Has Six Homers, 18 Runs Batted In

NEW YORK (AP)—Brooklyn's Don Newcombe, suddenly emerging as baseball's best hitting pitcher, led all major league hurlers in batting today with a scintillating .408 average.

Statistics compiled by The Associated Press disclosed that Newcombe, who only had one home run and a .245 lifetime batting mark for four previous seasons, has collected 29 hits in 71 at bats.

* * *

The Dodgers' mainstay, a right-handed pitcher but a lefty hitter, has pounded out seven doubles, one triple and six homers. His home run output already has equalled the National League mark for pitchers also held by Hal Schumacher of the Giants and Jim Tobin of the Braves. Newcombe has been used 13 times as a pinch hitter with three safeties in 11 official trips. All told, Don's driven in 18 runs.

* * *

Jack Harshman of the Chicago White Sox is the American League batting pace-setter among pitchers with a .303 average. Harshman, a converted first baseman, has 10 hits—including a pair of homers—in 33 at bats. He has batted in six runs.

Could Help 'Higher Up'

One-Legged Hurler Returns to Baseball

MODESTO, Calif. (AP)—Bert Shepard is back in baseball and, at 34 and with only one leg, figures he still has a future.

Shepard, you'll recall, is the World War II fighter pilot who lost his right leg below the knee when his P-38 crashed in Germany back in 1944. German prison camp surgeons amputated and, in the spring of 1945, Shepard signed a baseball contract to pitch for the Washington Senators.

He's just joined the Modesto Reds of the Class C California League and said today he thinks he could "help a lot of teams higher up if they'd give me the chance."

How much higher up?

"I'd win a few and lose a few in the majors," Shepard said, "and do better than that in top minors."

Shepard saw only scattered action with the Senators although he stuck with the club through the 1945 and 1946 seasons. He's a left-hander and, naturally, lands on his right foot and leg while delivering every pitch. The thought was that he couldn't last, since he was taking the jar of his own full weight on his artificial limb.

"Shucks," said Shepard, "that never bothered me much except I had to have a re-amputation which was supposed to take eight weeks, and which ended by keeping me in the hospital 2½ years.

* * *

"When I got out, in 1949, it was my arm that was bad, not my leg. You know, I was hobbling around on crutches and you build up a lot of extra muscle in your arms that you don't need."

Shepard has kicked around in the minors and semi-pro ball off and on for the past six years—at Waterbury, Conn.; Hot Springs, Ark.; Corpus Christi, Tex., and Williston, N. D.—doing a little pitching, some first basing and a bit of managing.

In his debut with Modesto he pitched the seven-inning opener of a doubleheader, gave up eight hits and won, 5-2, over Reno.

"My arm feels pretty good," he said. "I'm just gonna play and see what I can do. I think I could help higher up if I had the chance. Yes, I'd win a few and lose a few in the majors."

Early Flurry Leads to Easy Win for Realty

Nicholie Club Blanks Elks 723 After 5-Run 1st Inning

Don Nicholie Real Estate jumped on Bill Hurd for five runs in the 1st inning to pave the way for an 11-0 shellacking of Elks 723 in a Class A City Baseball League game Monday night at Wisner Field.

Realty nine wasted no time in wrapping up last night's decision. Nine men strolled to the plate and five of them scored. Dave Zittel led off with a base on balls, Fred Foster singled, Jack Cole doubled both runners home and subsequently tallied on Maurice Stack's safety. Stack was out trying to swipe 2nd base.

John Wert got a life on a two-base error and stole 3rd from where he scored on Arnold Wilson's single. Wilson proceeded to steal both 2nd and 3rd, then came home on a sacrifice fly by Howard Wiley. George Gary walked, but was forced at 2nd.

Big 1st-inning scoring splurge was all Dick Womack needed for he was invincible on the mound. He struck out four opponents, walked only one, and effectively scattered five hits, all singles. He officially pitched to just 24 batters, three over par.

Don Nicholie punched across single runs in the 2nd, 3rd, and 6th frames and sent eight more men to the dish in the 5th stanza to score three times. An error and singles by Wilson, Gary, Womack and Ed McNamara did the damage. The winners rapped out 13 hits in all against Hurd, who went the route for the Elks.

Elks 723	000	000	0	0	5
Don Nicholie	511	031	x	11	13

Hurd and Carl, Smith; Womack and Gary, Flack.

Michigan Amputee Leads Golf Tourney

CHICAGO (AP)—Jack Harrison, defending champion from Grand Rapids, Mich., took a four stroke lead today into the final 18 holes of the National Amputee golf championships.

Harrison shot a 36-39--75 yesterday, five over par. L. Monge of Silver City, N.M., was second with a 38-41--79, followed by T. Hunt of Philadelphia and Pat Shea of Chicago who were tied for third with 82s.

Major Leagues

AMERICAN LEAGUE

	Won	Lost	Pct.	Behind
New York	56	33	.629	—
Chicago	53	34	.609	2
Cleveland	53	36	.596	3
Boston	50	39	.562	6
Detroit	45	41	.523	9½
Kansas City	36	52	.409	19½
Washington	30	57	.345	25
Baltimore	27	58	.318	27

TODAY'S SCHEDULE

Baltimore at Detroit, 2 p.m.—McDonald (3-3) vs. Lary (8-10)
New York at Chicago, 8 p.m.—Byrne (7-2) vs. Johnson (2-0).
Boston at Kansas City 9 p.m.—Delock (6-5) vs. Ditmar (5-6).
Washington at Cleveland, 7 p.m.—Stone (4-10) vs. Lemon (12-6).

MONDAY'S RESULTS

Baltimore 3, Chicago 0
Washington 6, Kansas City 3
Only Games Scheduled.

WEDNESDAY'S SCHEDULE

Baltimore at Detroit, 8:30 p.m.
New York at Chicago, 8 p.m.
Boston at Kansas City, 9 p.m. h
Washington at Cleveland, 7 p.m.—Stone

NATIONAL LEAGUE

	Won	Lost	Pct.	Behind
Brooklyn	62	28	.689	—
Milwaukee	49	40	.551	12½
New York	46	43	.517	15½
Chicago	45	46	.495	17½
St. Louis	40	44	.476	19
Philadelphia	42	48	.467	20
Cincinnati	40	46	.465	20
Pittsburgh	31	60	.341	31½

TODAY'S SCHEDULE

St. Louis at New York, (2), 4:30 p.m.—Jackson (5-5) and Poholsky (3-6) or Schmidt (0-0) vs. Hearn (9-6) and Monzant (1-4) or McCall (3-3).
Cincinnati at Philadelphia, (2), 6 p.m.—
St. Louis at New York (2) 4:30 p.m.—Collum (8-3) and Nuxhall (9-6) or Klippstein (1-5) vs. Dickson (6-6) and Roberts (14-7) or Antonelli (6-3).
Milwaukee at Pittsburgh, 7:15 p.m. — Burdette (7-5) vs. Kline (6-11).

MONDAY'S RESULTS

Cincinnati 9, Brooklyn 5
New York 4, Milwaukee 3
Philadelphia 8-2, Chicago 6-1 (1st game completion of suspended game July 17)
Only games scheduled.

WEDNESDAY'S SCHEDULE

Chicago at Brooklyn, (2), 4:30 p.m.
St. Louis at New York, 12:30 p.m.
Cincinnati at Philadelphia, 7 p.m.
Milwaukee at Pittsburgh, 12:30 p.m.

Wilson Whips Lowry on TV

Toledo Welter Blames Hand Injury for Loss to 'Sugar Al'

NEW YORK (AP)—Sugar Al Wilson, hopes he won't have to wait so long for his next fight.

The Englewood, N. J. welter hadn't been to the post since March 7 until he whipped Irish Pat Lowry of Toledo, Ohio, last night at St. Nicholas Arena.

"That wasn't so bad though," he said in his dressing room, "the last time it was almost a year between fights."

* * *

Wilson 145¾ to Lowry's 146, controlled the 10-round match except for the late stages to win an unanimous decision. Referee Ray Miller scored it 8-1-1, Judge Leo Birnbaum 5-4-1 and Judge Tony Rossi 6-4, all for Wilson. The A. P. card for Wilson also was 6-4.

After the scrap, Lowry said he had aggravated an old injury to his right hand in the first round. He didn't really cut loose with that right until the ninth.

Manager Frank Gerrard said Lowry "probably would be sidelined for at least a month."

A handful of fans paid $1,000 to see the televised bout.

Helfand Victor in 1st Test of Boxing Power

NY Commission Is Upheld in Banning of Danish Fighter

NEW YORK (AP)—Julius Helfand and the New York State Athletic Commission have won the first court test of the commission's power over managers, fighters and promoters.

* * *

Helfand's comments about a ruling by Justice Martin Frank of the State Supreme Court upholding the commission, hinted that new crackdowns are to be expected.

Helfand and his office crew have been studying the transcripts of testimony taken at the recent commission inquiry. The final results are pending but they may be unloaded tomorrow at the regular commission meeting.

"I believe this decision has strengthened the hand of the commission in its efforts to make for a cleaner sport and we shall go forward to accomplish this end," said Helfand in a statement, released through Marvin Kohn, commission press secretary.

* * *

The court yesterday upheld the right of the commission to bar a fighter (welterweight Chris Christensen of Denmark) from a fight after his manager (Charles Bauer) had been suspended. Bauer had been suspended with other managers for refusing to testify at a commission inquiry into activities of the managers' guild.

* * *

Helfand refused to sanction a match between Christensen and Gene Poirier of Niagara Falls, N. Y. next Monday. Bauer sought to compel the commission to lift the ban. Helfand said he was "particularly pleased" with the ruling.

Hoad to Return to Cup Action

LOUISVILLE, Ky. (AP) — Lew Hoad, the belting blond ace of the crack Australian tennis team, probably will return to action in this weekend's American Zone Davis Cup semifinals.

Aussie captain Harry Hopman indicated this yesterday after arriving at the scene of the series.

* * *

He declined to say definitely that Hoad will play against Brazil but made the comment that Australia wil need three men in top form if it hopes to regain the big cup from the United States.



MORNING WORKOUT — Sugar Ray Robinson (right) who meets Rocky Castellani in San Francisco at the Cow Palace Friday night in a non-title fight, does some early morning legwork on the beach. He is accompanied by middleweight champion Carl (Bobo) Olson. The morning air was chilly, hence the warm clothes. AP Wirephoto

'Spot' Bothers Fleck

DETROIT (AP)—The golf world is his for the asking, but Jack Fleck, thenewU.S.Opencham the new U. S. Open champion, may go fishing instead.

The 32-year-old Iowan is finding out that the life of a champion—especially one who has beaten the mighty Ben Hogan—isn't all it's cracked up to be.

"I'm not sure about my future," Fleck muttered yesterday after firing a practice round in preparation for the PGA tournament starting Wednesday.

* * *

"Maybe I'll play in a couple more tournaments, then go fishing. I don't know, I just don't know. I don't want to make any commitments."

Ever since his dramatic playoff victory over Hogan for the prized U. S title last month, Fleck has been on a dizzy merry-go-round of handshaking, autographing, backslapping and picture-taking.

* * *

"It's all great, sure, but it affects your game," he said. "I originally planned to make a tour but now I'm not fit to do it—mentally or physically."

His fellow pros sympathize with Fleck.

* * *

"There's so much pressure on the guy that's he's a stranger even to himself," said Horton Smith, former president of the PGA.

"He's dazed by it all," added Chick Harbert, the PGA champion who'll defend his title against Fleck and some 130-odd others.

* * *

Fleck and Harbert met in a charity exhibition yesterday. Fleck shot a 2-under-par 69, but was nosed out when Harbert fired a birdie on the final hole for a 68.

It was, more or less, a gag match, since both played with two local radio announcers.

But what happened following the match was no gag to Fleck: It was all too familiar.

* * *

In the 50-yard walk from the 18th green to the clubhouse he must have been stopped at least a dozen times, asked for his autograph, to pose for a picture, to do this, to do that.

He obliged graciously, like a real champion, but one had the feeling that he would have been just as happy if he had been allowed to walk away like the unknown Jack Fleck of only two months ago.

* * *

Harbert figures it will take Fleck several months to get squared away.

* * *

"He's a steady guy and I'm positive he'll do all right after a while," Harbert said.

Baker Beats Layne, May Get Chance With Rocky

WEST JORDAN, Utah (AP)—A title shot next winter appeared today as a possible reward for big Bob Baker of Pittsburgh, after he counter-punched and jabbed his way to a close decision over Utah's rowdy Rex Layne.

* * *

Baker, a big Negro, went into the ring with a four-pound weight and a three-inch reach advantage over Layne, who weighed 210. He took it comparatively easy early in the fight, counter punching the slugging Layne, pounding his midriff in the clinches. But in the later rounds he opened up with left jabs and had Layne bleeding from several cuts as the 10-rounder ended.

* * *

Layne, who has fought most of the nation's top heavyweights, turned in one of the best fights of his career and looked good in defeat.

Judges James J. Braddock, former heavyweight champion, and Ted Brenner, Brooklyn boxing promoter, gave Baker the edge 4-3, with 3 rounds even. Referee Max Baer, also a former heavyweight champ, scored it for Baker 5-4-1.

Chicago-Mackinac Boats Still 50 Miles Away

MACKINAC ISLAND (AP)—Leading sailboats in the 48th annual Chicago-Mackinac Island race were reported still some 50 miles out from this Straits of Mackinac finish line at 2 a.m. today, and between them and the island was near-calm weather.

The 60 yachts left Chicago Saturday and were strung out over 65 miles of Lake Michigan below the Straits. The race covers 333 miles.

In reporting the leading boats still 50 miles away, the coast guard said it did not determine which was in the lead.

Baxter, Brue Take Lead in Western Test

Harold Brink Only Stroke Off Pace in Rockford Tourney

ROCKFORD, Ill. (AP)—A pair of young college students led the way into the second round of qualifying action in the Western Amateur golf tournament today but two veterans were hot on their heels.

The compact Rockford Country Club course that winds 6,500 yards and carries an exacting par of 35-36--71 proved an enigma for most of the favorites in yesterday's opening round.

Only 16 in a field of 164 were able to match par and just five broke it.

* * *

Rex Baxter, 19, of Amarillo, Tex., a junior business major at the University of Houston, and Bob Brue, 20, of Milwaukee, a sophomore at the University of Miami (Fla.) and also a business major, each banged out 68 to top the first 18 of a 72-hole qualifying trial.

* * *

Baxter won the 1954 Mexican Amateur title and for the last two years has been a runner-up in the Trans-Mississippi tournament. Brue is making his debut in the Western Amateur and tuned up for it by taking the recent Milwaukee Sentinel county match play crown.

Pressing these front runners with 69s were two veteran amateurs, Harold Brink of Grand Rapids, Mich., and John Levinson of Chicago, and 23-year-old Hillman Robbins Jr., of Memphis, the 1954 National Intercollegiate king.

* * *

Brink, a 43-year-old used car salesman, is a four time city champion. Levinson, 40, a lawyer, is an outstanding Chicago district player and onetime New England Amateur champion.

* * *

The 71 shooters included Bruce Cudd of Portland, Ore., defending Western Amateur champion who automatically poins the seven low scorers after the 72 hole trials in windup match play competition; Don Bisplinghoff of Orlando, Fla., the current North-South titleholder; Ed Merrins of Meridian, Miss., recent winner of the Colonial Invitation; and Alex Welsh of the host club, six-time Rockford city champion.

Del's 9 Takes Lead

Del's Service took a half-game lead in the Waterford Township Little Softball League Monday by downing Union Lake Lumber, 4-1, Fred Staley's 2-run triple in the 2nd was the vital hit for the winners.

Puerto Rican Horse Wins 54th Straight

SAN JUAN, Puerto Rico (AP)—Camarero, a 4-year-old colt, today held a share of one of the oldest records in sports—consecutive victories by a thoroughbred.

The Puerto Rican horse yesterday won his 54th straight race to tie the record of the great Hungarian filly, Kincsem, who campaigned all over Europe and set the mark in the late 1870's.

Jewelers, Stadium Inn Maintain Softball Pace

Shaw's Jewelers and Stadium Inn, 1st and 2nd respectively in the American division of the men's city softball leagues, kept pace with each other Monday night in games at Beaudette and North Side parks.

Shaw's handed Ashland Flying Octane a 12-2 pasting at Beaudette for its 15th win in 16 games. The Jewelers pounded out 14 hits, including a 5th-inning home run by Russ Hester, while Clell (Mutt) Morse was hurling a four-hitter. The defeat was Ashland's 16th in 17 starts.

Runner-up Stadium Inn coasted to an easy 8-1 verdict over the Knights of Columbus in the night-cap at North Side. Verle Sheldon mowed down the KC nine on just three hits, two of them garnered in the 2nd stanza when the losers' lone run was scored. Stadium Inn came up with a 10-hit attack, led by Don Wilson's 2nd-inning homer.

* * *

Riteway exploded for five runs in the 4th frame to nose out Bicmar, 5-4, in the North Side opener. The Bicmar nine held a 4-0 advantage when Riteway took its turn at bat in the bottom of the 4th. The winners collected five hits in the inning, two of them doubles by Walt Allison and Tom Stewart. Roger Reynolds, who relieved starting pitcher Cal Atwood in the 4th inning, received credit for the victory.

Downtrodden Pontiac & Opdyke defeated Chuck & Louie's Market, 6-3, in last night's opening contest at Beaudette. It was the 2nd win in 12 attempts for P & O and moved it into a tie with Mike's Used Cars for the National loop cellar.

Shaw's	330	240	0	12	14
Ashland	010	010	x	2	4

Morse and Seay; Beers and Burmeister.

Stadium	210	140	0	8	10
K. of C.	010	000	x	1	3

Sheldon and D. Wilson; Petroff, Mihay and Pritchard.

Bicmar	300	100	0	4	5
Riteway	000	500	x	5	8

Hellsek, Dudzinski and B. Reed; Atwood, Reynolds and Kothe.

C & L Mkt.	002	001	0	3	5
P & O	130	011	x	6	8

Styles, Alderson and Williams; Brown, DeBell and L. Cox.

Wilson Ends White Sox Winning Streak at Seven

By THE ASSOCIATED PRESS

One pitcher can't solve the problem for last place Baltimore, but if nothing else, Jim Wilson's keeping the American League race honest. None of the flag contenders has managed to get really fat on the Orioles with the 33-year-old righthander around.

Wilson, who pitched the lone no-hitter in the majors last season for Milwaukee, tops the Baltimore staff with seven victories. Four of them have been against the top teams in the league — New York, Chicago, Cleveland and Boston — and in none of the four did he give up more than four hits.

* * *

The San Diego veteran, sold to the Orioles by Milwaukee this spring, came up with a two-hit shutout yesterday, stopping the White Sox 3-0 after they had won seven in a row.

Chicago, looking ahead to the first place struggle with New York that opens tonight, didn't tag Wilson for a hit after Gil Coan singled with two out in the third inning.

It was the third shutout of the season for Wilson, who also blanked New York (4-0 on four hits) and Boston (2-0 on four hits). He fanned five yesterday and walked none.

* * *

Gus Triandos gave Wilson all the support he needed with a two-run homer in the first off loser Mike Fornieles. The other run came in the eighth on an error and Hal Smith's double.

The defeat left the Sox two games behind the Yankees, who were idle. The only other AL game went to Washington, 6-3, over Kansas City, which now has lost seven in a row.

* * *

In the National, Brooklyn retained a 12½-game lead despite a 9-5 defeat by Cincinnati. Second place Milwaukee lost at New York 6-5. Philadelphia tumbled Chicago to its seventh and eighth straight losses, winning the wrapup of Sunday's suspended game 8-6 and taking a regularly scheduled contest 2-1.

Joe Black, the ex-Dodger, and reliefer Art Fowler were effective enough to halt Brooklyn although the crippled Brooks rallied for four runs in the seventh. That cut the Cincy lead to 6-5, but Stan Palys and Ted Kluszewski hit back-to-back homers to open a three-run ninth.

The Giants overhauled a 5-4 Milwaukee lead in the seventh when Billy Bruton dropped a deep center field drive by Willie Mays for a two-run error. The Braves had taken the lead in the fifth with four runs. Warren Spahn, victim of the error, suffered his 10th defeat. Don Liddle won in relief.

* * *

Glen Gorbous belted a three-run homer to get the Phils rolling as the suspended game picked up in the last of the sixth inning. Herm Wehmeier went all the way and Roy Smalley hit a two-run homer in the nightcap triumph that sent the Phils into sixth place, ahead of Cincinnati.

The Senators breezed in against the A's with Roy Sievers hitting two home runs and a double in three trips.

Ross, Richards Pace Elks to State Tourney Honors

Sparked by Jack Ross, an eight-man delegation representing Pontiac Elks 810 lodge, carted away a major share of honors Sunday from the Elks state golf tournament at the Elks Country Club in Kalamazoo.

Ross, despite an erratic putter, fired a four-under-par 69 over the 37-36—73 layout to gain tourney medalist honors. Ross put together nine-hole rounds of 34 and 35 to post his winning total.

Ross recorded two birdies going out and got off to a fast start by eagling the 550-yard, par five 1st hole. He used two woods, then canned a 60-foot wedge shot for his three. He wound up the back nine with a bogie on the 18th after shooting another pair of birdies.

Ward Richards, with a nine-stroke handicap, shot 74 for a low net of 65, good enough for victory in his division. Both Ross and Richards will receive trophies for their accomplishments.

It is believed the Pontiac squad, with an aggregate of 557 strokes, also won the team trophy, but this is not certain. Tournament committee was scheduled for a meeting today to determine the team champion.

Remaining Pontiac scores follow: Bob Isgrigg and Howard Burton, 79 each; Harley Hyatt and John Steinhelper, 80 apiece; Curt Flath, 82; and Russ Marshall, 83.

Ross' card:

PAR OUT	543	454	453	—37
Ross out	352	454	443	—34
PAR IN	534	344	544	—36—73
Ross in	433	344	545	—35—69

Spencer's Son Takes Feature at Northville

Spencer's Son, driven by owner George Rattenbury, won the feature pace at Northville Downs last night.

The 6-year-old gelding turned in a time of 2:07 2/5 to pay $10.80 straight.

Denny Pointer finished 2nd and Direct Eddie was 3rd. The night's handle was $221,024.

Injured Foot May Hamper Wiffi's Play

Tigers Seeking to Keep String of Wins Going

Open 3-Game Series at Home Today With Baltimore Club

DETROIT (AP) — Detroit Tigers seek their 6th victory in 7 games in opening a 3-game series with the Baltimore Orioles today.

A revitalized Tiger team, hopped up with a 3-game sweep of the league-leading Yankees over the weekend, hopes for as good a showing against the last-place Orioles.

Right now Baltimore is trailing 27 games behind New York.

There'll be new faces in both dugouts.

Manager Paul Richards has added outfielder Dave Philley and pitcher Bill Wight of the Cleveland Indians; infielder Jimmy Dyck of Indianapolis and 1st baseman Bob Hale of the Piedmont League to his ever changing squad.

In addition Freddie Marsh is off the disabled list and expected to take over at 2nd base.

Jim Bunning will be new in the Tiger dugout. The rookie right-hander was recalled from Buffalo in the International League to replace Duke Maas. Maas took over Bunning's place in the farm club.

A Tiger spokesman said the decision to send Maas back to the minors was in keeping with the club's policy of "promoting players who deserve it."

Bunning, he said, deserves it. He has struck out 111 batters and the Tigers think he might be "able to win some games for us."

Maas has been hit hard in recent starts. He has been knocked out of the box six times. He hasn't won a game since June 18. His season record is 5 victories and 6 losses. Maas was a regular Tiger starter.

2 From Birmingham Qualify for Junior

A pair of Birmingham youngsters were among the four who qualified yesterday at North Hills layout, for the National Junior golf test in Lafayette, Ind., next month.

Bob Zimmerman, state prep champ, from Jackson, led the qualifiers with 37-35—72, one over par. Rich Weyand and Ray Lovell of Birmingham were a stroke back with 36-37—73 and 33-40—73, respectively. Fourth qualifier was Lee Raymond of Toledo, with 39-36—75.

Steve Miller of Jackson (78), Tommy Grace, DGC (78) and John Zuelke, Toledo (78) were alternates.

Ten others failed to make the grade.

Flyrod Poppers OK for Saginaw Bay Bass

Black bass up Sebewaing way went for flyrod poppers during the last weekend, according to a couple Pontiac anglers. Fred Baucom and Clay Martin, fishing in the Saginaw Bay region, brought back eight nice largemouths, largest of which ran about three and a half pounds.

Best luck was along the weed beds, close in, Baucom said.

League Leaders

By The Associated Press

AMERICAN LEAGUE

BATTING (based on 200 at bats)—Kaline, Detroit, .368; Kuenn, Detroit, .325; Fox, Chicago, .323; Smith, Cleveland, .315; Power, Kansas City, .309.

RUNS—Kaline, Detroit, 78; Mantle, New York, 77; Smith, Cleveland, 70; Goodman, Boston, 65; Tuttle, Detroit, 61.

RUNS BATTED IN—Jensen, Boston, 73; Kaline, Detroit, 71; Boone, Detroit and Berra, New York, 62; Mantle, New York, 61.

HITS—Kaline, Detroit, 128; Smith, Cleveland, 115; Fox, Chicago, 114; Kuenn, Detroit, 105; Power, Kansas City, 101.

DOUBLES—Kuenn, Detroit and Finigan, Kansas City, 22; White and Piersall, Boston and Power, Kansas City, 19.

TRIPLES—Finigan, Kansas City and Mantle, New York, 7; Busby, Chicago, Kaline, Detroit, Simpson, Kansas City and Carey, New York, 6.

HOME RUNS—Mantle, New York, 21; Kaline, Detroit, 20; Zauchin and Jensen, Boston and Zernial, Kansas City, 18.

STOLEN BASES—Rivera, Chicago, 14; Jensen, Boston, Minoso, Chicago and Hunter, New York, 9; Smith, Cleveland and Bauer, New York, 7.

PITCHING (based on 8 decisions)—Donovan, Chicago, 12-2, .857; Byrne, New York, 7-2, .778; Hoeft, Detroit, 9-3, .750; Konstanty, New York, 6-2, .750; Wynn, Cleveland, 11-4, .733.

STRIKEOUTS — Score, Cleveland, 142; Turley, New York, 134; Hoeft, Detroit, 84; Garcia, Cleveland, 82; Sullivan, Boston, 78.

NATIONAL LEAGUE

BATTING (based on 200 at bats)—Campanella, Brooklyn, .346; Snider, Brooklyn, .325; Kluszewski, Cincinnati, .323; Ashburn, Philadelphia, .321; Aaron, Milwaukee and Burgess, Cincinnati, .319.

RUNS — Snider, Brooklyn, 78; Bruton, Milwaukee, 67; Gilliam, Brooklyn and Post, Cincinnati, 64; Kluszewski, Cincinnati and Mays, New York, 63.

RUNS BATTED IN—Snider, Brooklyn, 93; Kluszewski, Cincinnati, 69; Musial, St. Louis, 67; Campanella, Brooklyn, 66; Mays, New York, 65.

HITS—Aaron, Milwaukee, 115; Mueller, New York, 112; Kluszewski and Post, Cincinnati, 108; Bruton, Milwaukee and Dark, New York, 107.

DOUBLES—Snider, Brooklyn, 21; Bruton and Logan, Milwaukee and Repulski, St. Louis, 20; Reese, Brooklyn, 19.

TRIPLES—Bruton, Milwaukee and Long, Pittsburgh, 9; Gilliam, Brooklyn, Pondy, Chicago, Mays, New York and Clemente, Pittsburgh, 7.

HOME RUNS — Snider, Brooklyn, 31; Kluszewski, Cincinnati, 30; Mays, New York, 27; Banks, Chicago, 26; Post, Cincinnati, 23.

STOLEN BASES—Boyer, St. Louis, 15; Gilliam, Brooklyn, 12; Temple, Cincinnati and Bruton, Milwaukee, 11; Mays, New York, 9.

PITCHING (based on 8 decisions)—Newcombe, Brooklyn, 15-1, .938; Labine, Brooklyn, 9-2, .818; Loes, Brooklyn, 9-3, .750; Arroyo, St. Louis, 11-4, .733; Collum, Cincinnati, 8-3, .727.

STRIKEOUTS—Jones, Chicago, 116; Roberts, Philadelphia, 105; Conley, Milwaukee, 99; Newcombe, Brooklyn, 94; Haddix, St. Louis, 87.

Sox Keyed Up for NY

CHICAGO (AP)—The storming Chicago White Sox are brewing a formula of spirit and strategy for their three-game series which begins tonight against the league-leading New York Yankees.

The Sox, whose seven-game winning streak ended yesterday against Baltimore, 3-0, will feed the Yankees a diet of right-handed pitchers. That's the strategy.

The spirit comes from their recent winning streak which has carried them into second place, two games behind the New Yorkers.

"We're keyed up," said General Manager Frank Lane, "and I think you'll find we'll give them a battle all the way. I look for us to take at least two out of three if not the whole series."

Lane, Chicago's No. 1 baseball enthusiast, agrees with Sox Manager Marty Marion's strategy of choosing three righthanders to face the Yankees.

"Marty's Smart," said Lane. "With righthanders pitching the Yanks will have Eddie Robinson, Irv Noren and Joe Collins in the lineup instead of Elston Howard, Bill Skowron and Hank Bauer.

"Remember, we went into first place against New York last month by beating the Yanks with righthanders on Friday and Saturday only to get beat twice when we followed with lefthanders in a Sunday doubleheader."

The Sox will shoot Connie Johnson (2-0) in tonight's game and follow up with Dick Donovan (12-2) and Virgil Trucks (9-6).

* * *

The Yankees will go with Tommy Byrne (7-2) and follow with Bob Turley (11-7). Manager Casey Stengel has not decided on Thursday's pitcher.

"That Guy Byrne," continued Lane, "must be in his second childhood. He's been a real lifesaver for the Yankees. You know, he's turned into a pitcher now where he used to be just a thrower. He's using his head and he's been real tough."

The Sox have won seven of their last eight games but only their pitching has been impressive. Before being blanked by Baltimore yesterday the Sox last four victories were by one run and twice they had to come from behind in the ninth inning to win.

"Payoff clutch pitching has been doing it," commented Manager Marion. "We're in this race and we intend to stay in it."



Pontiac Press Photo

CLOSE TO TOP — Promise of one hot battle for the state women's amateur golf title looms between Pine Lake's Sally Sharp, (above) and Wiffi Smith of St. Clair River CC. This was indicated yesterday when Sally fired 81 to follow Wiffi at par 79, over Oakland Hills CC. Both are young players and both have been prominent in early season links events in the area.

Bunch Does 'Torgeson' for Winning Run in 'F' Circuit

CLASS D
Griff's Grill 8, Mets 0
Rosebud Market 13, Dublin 1
CLASS E
Lunsford Market 10, Cass Ponts 4
CLASS F
Boys Club 12, Dick & Wes 0
East Siders 5, Don Nicholie 4
KNOTHOLE
Boys Club 17, Whitfield Cubs 4
GMC 14, Red Sox 7
Tigers 28, Wing Lake 2
Dick & Wes 15, Athletics 11

Ron Bunch aparently was listening to the Detroit Tiger ball game Sunday.

Ron, who plays 3rd base for the East Siders in Pontiac's Class F City League, pulled an "Earl Torgeson" to win a game for his team Monday.

East Siders and Don Nicholie went into the 6th inning of their contest all tied at 4-4. Bunch walked with one out, reached 3rd and stole home with what proved to be the winning run.

Earl Hewitt homered in Nicholie's losing effort. In the other Class F game, Boys Club notched its 7th straight win with a 12-0 triumph over Dick & Wes as Dave Jones pitched 1-hit ball.

Griff's Grill in Class D and Lunsford Market in "E" advanced closer to the regular-season title in their leagues with easy wins Monday. Griff's blanked Mets, 8-0, with Ted Wharry hurling a 4-hitter and fanning 11.

Lunsford's beat their closest rivals in Class E, Cass Ponts, 10-4. They were forced to come from behind twice, but wrapped it up with 3 runs in the 5th and 4 in the 7th.

In another Class D game, Rosebud Market, battling for a playoff spot, walloped Dublin, 13-1, collecting 12 hits.

In Knothole action, Boys Club routed Whitfield Cubs, 17-3, with Lynn Johnson homering for the winners; GMC drubbed the Red Sox, 14-7; Tigers thumped Wing Lake, 28-2; and Dick & Wes outscored Athletics 15-11, despite Jerry Orlock's grand-slam homer.

Sam Snead's Golf Clinic

If your swing is tense all your muscles tend to be rigid and this is at the expense of rhythm. Tenseness produces jerkiness and prevents the sort of coiled-up, springlike action characteristic of a good swing. You should be gently firm in a golf swing. This is midway between sloppy, loose action and rigidity. Concentrate on what you



are doing throughout the golf swing. Never let your mind wander. It is only by concentration that you develop the habit of always making the golf swing correctly. Even the finished player regards concentration as perhaps the most valuable piece of his golfing equipment.

(Copyright 1955)

Huron Coed in Semis of Grass Net Tourney

PHILADELPHIA (UP) — June Stack, Michigan State Normal college coed from Hamtramck was in the semi-finals of the Middle Atlantic Grass Court tennis championships today by virtue of one of the biggest upsets of the tournament.

Miss Stack scored a spectacular three set upset over Mimi Arnold, 1-6, 6-2, 6-4. Miss Arnold won the Tri-State title at Cincinnati last week and was one of the favorites of the championships.

Pontiac Riders Win Horse Show Honors

Sue Braid, 18-year-old daughter of Mr. and Mrs. John H. Braid, 496 W. Iroquois, Pontiac, captured honors in the 12th annual Woodcroft Horse Show Sunday at the Woodcroft Farms near Flint.

Miss Braid, who will enter Michigan State University this fall, won two events with her horse, Midnights Lady Moon. She took 1st place in the open walking horse event, then capped her performance by winning the walking horse stake to be acclaimed the champion of her division.

John E. Braid, 13-year-old son of Mr. and Mrs. Braid, brought additional laurels to the family. John, riding his mount, Tony, won the open pony class.

Sports Calendar

TODAY
Baseball

CLASS A—GMC vs Auburn Merchants (Wisner, 5:30).

CLASS D—Clarkston vs Dublin Community Center (C-J north, 5:30); Mets vs Rosebud Market (Washington, 5:30).

CLASS E—Community Super Market vs Vivian's Beauty Shop (C-J south, 5:30).

Softball

CITY MEN'S—Louie's Tavern vs Drive-In Cleaners (Beaudette, 7); North Side Service vs Chuck & Louie's Market (Beaudette, 8:30); Bicmar vs K. of C. (North Side, 8:30).

CITY GIRLS—Shaw's Jewelers vs Avondale (North Side, 7).

WATERFORD MEN'S—Dick & Wes Sporting Goods vs Sylvan Center (Drayton, 8:30).

WATERFORD JUNIOR—Keego Hardware vs Huntoon Lake (Drayton, 6:30).

WATERFORD LITTLE LEAGUE—Waterford Village vs Pete's Service (Williams Lake, 6:30).

WEDNESDAY
Baseball

CLASS A—CIO 594 vs Elks 723 (Wisner, 5:30).

CLASS D—Clarkston vs Mets (C-J north, 5:30).

CLASS E—Boys Club vs St. George (C-J south, 5:30); Vivian's Beauty Shop vs Cass Ponts (Washington, 5:30).

CLASS F—No games.

KNOTHOLE—Red Sox vs White Sox (C-J south, 9); Wing Lake vs Orioles (C-J north, 9); North Side Aces vs Boys Club (C-J south, 11); Earl's Market vs Indians (C-J north, 11).

AMERICAN LEGION—Rochester at Birmingham; Huron Valley at Clawson, 5:30; Waterford at Berkley, 7:30.

Softball

CITY MEN'S—Ashland Flying Octane vs Elks 810 (Beaudette, 7); North Side Service vs Mike's Used Cars (Beaudette, 8:30); Stadium Inn vs Riteway (North Side, 8:30).

CITY GIRLS—Gingellville vs GMC (North Side, 7).

WATERFORD MEN'S—Gidley Electric vs Richardson Dairy (Drayton, 8:30).

WATERFORD JUNIOR—Drayton Drug vs White Brothers (Drayton, 6:30).

WATERFORD LITTLE LEAGUE—Macedday Gardens vs Puertas Service (Williams Lake, 6:30).

Kennedy Has Tough Foe in Pat Manzi

DETROIT (UP)—Alan Kennedy, youthful Bay City welterweight who has a record of 22 victories, four defeats and a draw, faces his toughest test in 16 months as a pro boxer tonight when he faces Pat Manzi of Syracuse, N.Y.

The pair are matched in the feature bout on the weekly Motor City Arena card. Although his record is impressive, Kennedy has never met a fighter with as much experience as Manzi. Winner has been promised an outdoor bout with Chuck Davey at Saginaw next month.

MONDAY'S HOME RUNS

Triandos, Orioles; Yost, Sievers 2, Senators; Banks, Jackson, Cubs; Ennis, Semnick, Gorbous, Smalley, Phillies; Thompson, Dark, Giants; Palys 2, Kluszewski, Redlegs.

St. Clair Star, Medal Winner in Amateur Test

Her 79 Stands Up at Oakland Hills; Hurt While Swimming

There was a question early today whether or not Wiffi Smith, the husky St. Clair River CC star, would continue her play in the Michigan Women's Amateur golf championships. Wiffi yesterday fired a par 79 to take the tourney medal, and establish herself as a top favorite for the title.



WIFFI

While swimming last night at the home club she stepped on some sharp object and injured a foot. Several stitches were required to close the wound. However, Wiffi planned a test early today to see if the member would stand up under the stress of walking over Oakland Hills' rolling layout.

She used pain-killing drugs on the cut during the night and planned to try to continue in the tournament if the swelling in her foot was not too great.

The low 31 players, who scored 98 or better, qualified for match play.

Six former champions were among the group which set out to dethrone Mrs. E. O. Reynolds, Lansing southpaw. They were Mrs. C. U. Wilson, Pat Devany, Mrs. Rylma Strevel Marquardt, Mrs. Don Weiss (Flint), Margaret Russell and Mrs. W. L. McGiverin.

A group of youthful contenders threatened to give the former champions stiff contention.

Trailing right behind Wiffi in the qualifying were Sally Sharp, 18, of Pine Lake, at 81 and Mrs. Susie (Keith) Le Clair, 23, Ann Arbor, with an 83, for 2nd and 3rd spots in the trials.

Irene Bretzlaff shot a hole-in-one to help her qualify at 88.

Champioinship qualifiers:

Wiffi Smith	40-39—79
Sally Sharp	40-41—81
Mrs. Susie LeClair	39-44—83
Mrs. Robert Erdelon	41-43—84
Mrs. Don Watkins	44-42—86
Mrs. J. G. Israel	42-45—87
Mrs. J. W. Lee	43-44—87
Mrs. Rylma Marquardt	41-46—87
Mrs. C. U. Wilson	43-44—87
Mrs. Robert Leahy	44-43—87
Mrs. C. F. Stricker	43-44—87
Irene Bretzlaff	44-44—88
Mrs. Richard Marsh	41-47—88
Mrs. L. W. Smead	41-48—89
Pat Devany	45-44—89
Judy Reynolds	47-44—91
Mrs. D. D. MacFarlane	44-47—91
Mary Lovell	47-45—92
Mrs. Don Weiss	41-51—92
Mrs. S. E. Gawne	46-46—92
Mrs. J. L. Scrinsma	44-48—92
Mrs. J. W. Menifee	46-47—93
Margaret Russell	44-50—94
Margie Watkins	49-45—94
Mrs. Joseph Koss	44-50—94
Mrs. C. F. Fox	44-51—95
Mrs. W. L. McGiverin	46-50—96
Mrs. Janet LaBoskey	48-49—97
Mrs. Robert Palms	45-52—97
Mrs. Nels Michelson	51-47—98
Mrs. C. P. Mehas	50-48—98

Normalize Your Weight and Relax
Steam Baths, Electric Cabinets.
Physio-Therapy Daily from 9 a. m. to 9 p. m.
Call Today for Information
YMCA Athletic Club
FE 5-6116

SANDERS FOR RENT
TRAVIS HARDWARE
458 Orchard Lake Ave. FE 6-8724

Grimm Thinks Milwaukee Still Has Chance in NL

NEW YORK (AP)—Charlie Grimm sounded like a man whistling his way past a graveyard as he talked about the pennant chances of his runner-up Milwaukee Braves.

"We haven't given up," the jovial manager of the Braves said Monday night before the final game with the New York Giants. "We think we still got a chance to catch the Dodgers. We realize it's a long-shot chance and we've got to have help from the other clubs. But we think it can be done."

Winners of nine of their last 12 games, the Braves think they're on the move now.

"We have almost half the season left in which to go places," Grimm pointed out. "If we keep getting our recent combination of run-making and steady pitching, we can still throw a scare into Brooklyn. But the other teams will have to take a few falls out of the Dodgers, too. We can't do it all alone."

Grimm's show of optimism stems from the fine pitching performances turned in recently by his big four of Gene Conley, Lew Burdette, Bob Buhl and Chet Nichols plus the hitting of Henry Aaron, Johnny Logan, Eddie Mathews and Del Crandall.

* * *

The Braves indeed have looked sharp in recent days. The shifting of Aaron from right field to second base in place of the slumping Danny O'Connell has proven a tonic to the team. Aaron, the 21-year-old sophomore, has blossomed into the most respected right-handed batter in the league, more feared even than the Giants' Willie Mays.

* * *

"If I had to name the best right-handed hitter in the National League," Grimm said, "I'd have to give my vote to Aaron. Henry is a real good hitter right now, but in another year or two, he'll be great. Maybe the greatest hitter in baseball, left or righthanded.

"Aaron has the greatest wrist action I have ever seen on a youngster. He's one of the few hitters I've known who can be fooled on a pitch and still get a good piece of it. That's because of his tremendous wrists. He can afford to wait until the last split second before swinging the bat. He is like Ted Williams, in that respect.

Drug 9 Pulls Closer to Top in Drayton Loop

Gary Boe twirled a 5-hitter and struck out 13 men Monday night as Drayton Drug drubbed Dav's Sanitary Service, 13-2, to pull within a half-game to co-leaders Waterford Lions and Dick & Wes in Waterford Softball League play.

Boe spotted Day's a run (unearned) in the 1st on an error and Chuck Cumming's double, but 5 tallies in the 3rd inning sewed things up for the Druggists.

A walk was followed by singles from Boe, Dick Edginton and Gene Shell. Jerry Hesse then unloaded a 3-run triple and scored himself on a passed ball.

Drayton Drug	005 300 5	13	11 3
Dav's Sanitary	101 000 0	2	5 4

Boe and Shell; McMorris, Webster and Cummings, Finley.

Nashua Takes It Easy

SARATOGA SPRINGS, N.Y. (AP)—Nashua, the Belair Stud's 3-year-old ace began a brief rest here today before settling down to serious preparation for his next start—the $25,000 added Travers Stakes on Aug. 13.

Reynolds 2nd in JC's Pre-finals

EAST LANSING (AP) — Joe Liddicoat of Bay City held a one-stroke lead going into the finals of the Michigan Jaycee Junior golf tournament today.

Liddicoat fired a pair of 37's over the Walnut Hills Country Club layout in 1st round play yesterday. Jack Reynolds of Waterford township followed one stroke back (75).

The four top finishers today qualify for the Jaycee International Junior golf tournament at Columbus, Ga., Aug. 15-20.

Tied for 3rd place with 77 at the end of the 1st round were Nick Berklich, Ypsilanti; Adam Hardy Jr., Dearborn; Howard Konwinski, Grand Rapids, and Tom Cross, Pontiac.

Ten were tied for seventh with 78s. They were Jack and Jim Klewicki, Lansing; Mike Conroy (Birmingham) and Norm Dierkes (Walled Lake), Pontiac; Tom Buncie, Flint; Brian Bell, Jackson; Jack DeKreek, Kalamazoo; Larry Pearsall, Howell; Bill Stacey, Grand Rapids, and Val Spangler, Tecumseh.

The tournament has drawn 143 entrants from 34 communities.

GET YOUR CAR READY FOR VACATION!
We Will Check It Completely for You and Give It an EXPERT TUNE-UP!



Vic Soucy

DOUBLE STAMPS WEDNESDAY
Soucy's Service
1211 North Perry St.
At Madison Street
FE 3-9557



Louis Soucy

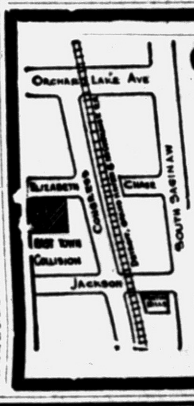

COMPLETE COLLISION SERVICE
EAST TOWN COLLISION
Bear Equipment and Wheel Balancing
Frame and Axle Straightening
35 Elizabeth St. Ph. FE 4-5941

Help! Help! Help!
WANTED
•MECHANICS •BUMPERS
•PAINTERS •PARTS MEN
Excellent working conditions, hospitalization, life insurance and paid vacation. Excellent opportunity for the right men. Only experienced men need apply.
Ask for Mr. Foreman or Mr. Smith at:
MATTHEWS-HARGREAVES, Inc.
34 Mill Street — FE 5-4161

Ask For a Miracle
WANT-ADS MAKE MIRACLES EASY



Ralph Sides
All Rights Reserved

What Do You Want?
...A Want-Ad Will Get It for You!
To Place Your Ad Dial FE 2-8181
THE PONTIAC PRESS

President Told Zhukov 'Secret' by Khrushchev

GENEVA (INS)—Nikita Khrushchev, talkative boss of Russia's Communist party, spilled a "family secret" to President Eisenhower yesterday about Ike's old wartime friend, Russian Defense Minister Georgi Zhukov.

Eisenhower's news secretary, James Hagerty, disclosed that the incident occurred late yesterday afternoon at a buffet get-together of the Big Four following their initial meetings.

President Eisenhower and Zhukov, Hagerty said, were having a friendly chat about old times when Khrushchev interrupted their converation to tell the U. S. Chief Executive:

"I must tell you a family secret about Zhukov. His daughter is being married this week and he should be in Moscow. But he insisted on coming here because he wanted to see you."

Hagerty referred to the exchange as the friendly high point of the first day of the meeting "at the summit."

Tornado Strikes Formosa Making 600 Homeless

TAIPEI, Formosa (AP) — More than 200 houses were destroyed or damaged by a tornado that knifed through the industrial town of Hsinchu, in northwest Formosa, yesterday. Three persons were injured.

The tornado was followed by a heavy thunderstorm in which a farmer was killed by lightning.

More than 600 persons were homeless, among them the families of 120 officers and enlisted men of the Nationalist air force.

New Stamp Issue Honors Women's Rights Pioneer

WASHINGTON (AP)—The Post Office Department said today its new 50-cent stamp will feature a likeness of Susan B. Anthony, the famed woman suffragist, taken from an original photograph now in the Library of Congress.

The stamp will have its first-day sale at Louisville, Ky., Aug. 25, opening day of the annual convention of the Society of Philatelic Americans there. The color of the stamp remains to be selected.

Magic Money Missing

NORFOLK, Va. (AP) — Amateur Magician Hyman Kroskin's four magic coins disappeared — apparently for keeps this time. Kroskin reported someone lifted them from his home along with a diamond pin.

BOARDING HOUSE



OUT OUR WAY



NICK HALIDAY — By Keats Petree



ALLEY OOP — By T. V. Hamlin

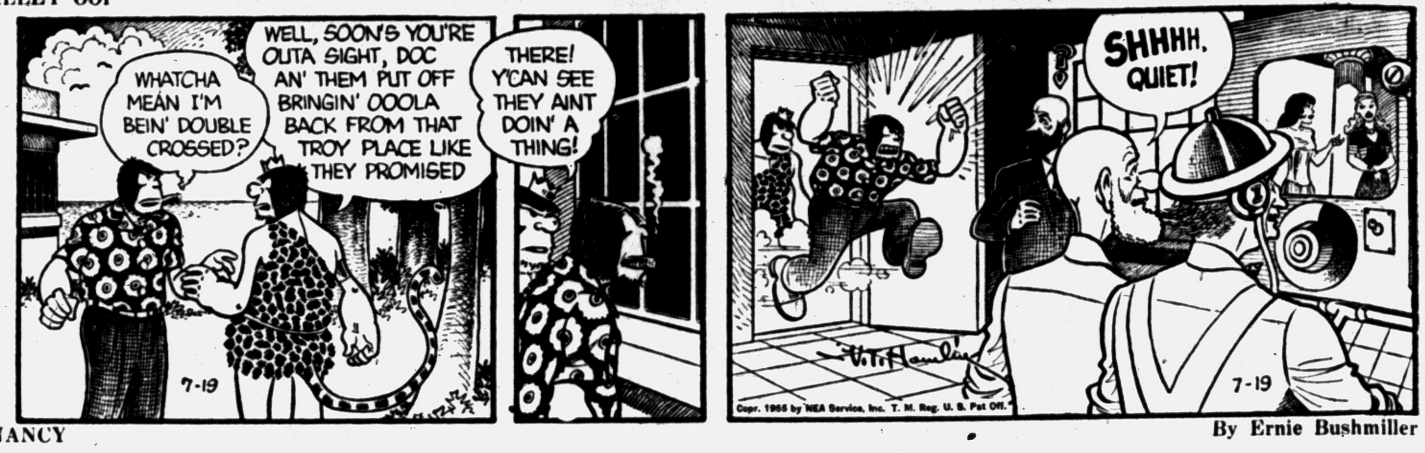

NANCY — By Ernie Bushmiller



CAPTAIN EASY — By Leslie Turner



BOOTS AND HER BUDDIES — By Edgar Martin



GRANDMA — By Charles Kuhn



HALF ACRE CASTLE — By John Morris



DONALD DUCK — By Walt Disney





"There's nothing inside the drum . . . you tricked me!"



He's the kind of a guy that has complete control of a job . . . knows exactly what he's doing all the time . . . I hate him!

(Advertisement)
FEARLESS FOSDICK by AL CAPP
CHUCKLE!! FOSDICK!! SOMEONE'S BEHIND YOU, WITH A GUN!!
FALL FLAT, MISS PIMPLETON!!
BUT, CHIEF—I'M BEING HELD UP BY A STONE-HEARTED KILLER!!
YOUR HEAD IS MADE OF STONE!!
I'M CUTTING YOUR SALARY TO 29¢ PER WEEK!!
29 CENTS? JUST ENOUGH TO PURCHASE WILDROOT CREAM-OIL!!
KEEPS HAIR NEAT AND NATURAL—RELIEVES DRYNESS—REMOVES LOOSE DANDRUFF! GET WILDROOT CREAM-OIL, CHARLIE!!
BUT, YOU ALWAYS CALLED ME "MISS PIMPLETON"!!
WILDROOT CREAM-OIL HAIR TONIC
ONLY CREAM-OIL GROOMS AND CONDITIONS HAIR THE NATURAL WAY!

Dealings Steady in Grain Market

CHICAGO (AP)—Most grains held steady on the Board of Trade today although oats went into a tail-spin once again at the outset. Oats recovered a bit as trading progressed.

Dealings were slow in all pits without much news to attract any aggressive buying or selling. On the depressing side were the very large crops while on the firming side were relatively low prices.

Wheat near the end of the first hour was unchanged to ¼ lower, July $1.99⅞; corn unchanged to ¼ higher, July $1.40⅛; oats ¼ to ⅝ lower, July 59⅝; rye ¼ to ¾ lower, July 95¾; soybeans ¼ to 1¾ higher, July $2.41, and lard 5 to 10 cents a hundred pounds higher, July $11.45.

Grain Prices

CHICAGO GRAIN

CHICAGO, July 19 (AP) — Opening grain:

Wheat		Sep	61⅛
July	2.00	Dec	63¼
Sep	2.01⅞	Mar	65½
Dec	2.05½	Rye	
Mar	2.04½	July	.96
May	2.00½	Sep	98¾
Corn		Dec	1.02¼
July	1.39⅞	Mar	1.05½
Sep	1.37	Lard	
Dec	1.30	July	11.35
Mar	1.33⅜	Sep	11.20
Oats		Oct	10.87
July	.59¾		

Pontiac Deaths

Mrs. Frantz T. Anrep

Mrs. Frantz T. (Daisy Viola) Anrep of 4060 Lanett St. in Waterford Township, died Monday morning at her home. She had been ill nine months.

Born in Metropolis, Ill., Oct 1, 1894 she was the daughter of E. B. and Lou Reed Baynes. She married Mr. Anrep in Arkansas 40 years ago, and had lived in Oakland County 32 years.

Surviving besides her husband are a daughter, Mrs. Louis Beilfuss of Pontiac; two brothers, Charles and Henry Baynes of Keego Harbor; three sisters, Mrs. Irene Lindsey, Mrs. Reba Maguffey and Mrs. Eva Harris of Pontiac, and a granddaughter.

Funeral will be Thursday at 11 a.m. from Pursley Funeral Home. The Rev. C. George Widdifield of All Saints Episcopal Church will officiate and burial will be in Perry Mount Park Cemetery.

Infant Binning

Service was held today in the Melvin A. Schutt Funeral Home for the infant son of Raymond and Nora Jenkins Binning of 22660 Middlebelt Rd. Burial was in Perry Mount Park Cemetery.

The baby was dead at birth Friday in St. Joseph Mercy Hospital.

John G. Brewer Jr.

A private service will be held at 11 a.m. in Donelson-Johns Funeral Home Thursday for John Gerald Brewer, Jr. infant son of John G. and Patricia Reume Brewer of 166 Coleman Ave. Dr. William H. Marbach of First Presbyterian Church will officiate and burial will be in Perry Mt. Park Cemetery.

The baby was born June 3, 1955 and died Sunday evening in Henry Ford Hospital in Detroit. He is survived by his parents.

Miss Julie A. Jacobs

Funeral for Miss Julie A. Jacobs, 80, of 81 W. Rundell St. will be at 9:30 a.m. Thursday in St. Michael Catholic Church. Burial will be in Perry Mt. Park Cemetery.

Rosary service will be at 9 p.m. Wednesday in Voorhees-Siple Funeral Home.

Miss Jacobs died Monday morning.

Mrs. Freeman A. Moyer

Mrs. Freeman A. (Gladys M.) Moyer, 59, of 86 Murphy St. died this morning at Pontiac General Hospital.

Born in Alpena June 14, 1896, she had lived in Pontiac 37 years.

Mrs. Moyer was a member of the Ladies Auxiliary 1230 FOE and Chapter 246 of Rebekah Lodge.

Besides her husband she is survived by a son and two daughters, Frank D. of Keego Harbor, Mrs. William Hallenbeck of Pontiac and Mrs. William Jasmund of Lake Orion, and one grandchild.

Funeral will be at 1 p.m. Friday from Donelson-Johns Funeral Home. Dr. Tom Malone of Emmanuel Baptist Church will officiate and burial will be in the Kingston Cemetery.

Mrs. Frank Siekierski

Funeral for Mrs. Frank (Bertha Leah) Siekierski of 176 Dresden St. will be at 1:30 p.m. Wednesday at Evangelistic Tabernacle. The Rev. A. J. Baughey, her pastor, will officiate and burial will be in Memorial Park Cemetery at Flint. The body is at the Pursley Funeral Home.

Mrs. Siekierski died Sunday at her home.

Girl, 3, Is Injured When Struck by Auto

Three-year-old Rebecca Adams, of 19 Exchange St., was treated for a minor head bruise yesterday at Pontiac General Hospital after she was struck by a car after apparently darting into the street from between two parked autos.

The driver, William D. Smith, 21, of Walled Lake, told Pontiac Police the girl, crossing Exchange from west to east, ran into his path and he was unable to stop in time.

MARKETS

Produce

DETROIT PRODUCE

DETROIT, July 19 (AP)—Today's Detroit Union Produce Terminal report:

Moderate to liberal supplies of most fresh fruits and vegetables met with a light demand this morning. New apples, lettuce, medium yellow onions, peaches and white potitoes were lower. Western celery was slightly higher while most other staple commodities showed little price change.

Apples: Eastern bu. bskts. Lodi Transparents U.S. fancy 2½ inch up 3.50-4.00; Duchess U.S. 1 2½ inch up 3.50; Williams Red U.S. 1 2¼ inch up 3.75-4.00.

Lettuce: Iceberg type dry pack Calif. cartons 2 doz. 3.00-3.50; Canada crates, 3 doz. 3.75-4.00.

Onions 50 lb sacks Calif. yellows, medium 1.85-2.25; large 2.00-2.50; Mich. Yellow Globes medium 2.00; Iowa Yellow Globes medium 1.60-1.75.

Peaches: New Jersey ¾ bu. bskt. Early Red Frees 2 inch up 5.00; half bu. bskts. Sunrise 1¾ inch up 4.00.

Potatoes: Calif. 100 lb sacks Long Whites U.S. No. 1 size A washed 3.25-4.00; Michigan 50 lb sacks Round Whites U.S. No. 1 size A unwashed 1.10-1.25; Round Reds unchanged.

Celery: Calif. 16 inch crates Pascal 2-2½ doz. 3.75-4.25; Mich. 16 inch Pascal 2-2½ inch doz. 2.75.

Poultry

DETROIT POULTRY

DETROIT, July 19 (AP)—Prices paid per pound f.o.b. Detroit for No 1 quality live poultry up to 10 a.m.

Heavy hens 26-29, light hens 18-19; heavy broilers or fryers (2½-3½ lbs); reds 26-27, whites 29-31, gray crosses 29-30, Barred Rocks 31; caponettes (4½-5½ lbs) 37-38; old roosters 14; ducklings 30; young heavy type hen turkeys 35, breeder heavy type hen turkeys 31.

Market steady on good quality hens with farm offerings light and barely ample. Light type hens short to an improved demand. Fryers about steady. Supplies ample. Demand just fair. Caponettes steady. Supplies ample. Fair demand for desirable heavy sizes and good quality offerings.

CHICAGO POULTRY

CHICAGO, July 18 (AP)—Live poultry steady on young stock and caponettes, weak on hens; receipts in coops 1,178 (Friday 572 coops, 72,175 lbs); f.o.b. paying prices unchanged to 2 lower; heavy hens 22-26; light hens 18.5-19.5; broilers or fryers 27-28; old roosters 13.5-14; caponettes 32-34.

Produce

DETROIT EGGS

DETROIT, July 19 (AP)—Eggs, f.o.b. Detroit, cases included, federal-state grade:

Whites—Grade A jumbo 54-55 weighted average 55, large 47-51 wtd avg 49½, medium 41-43 wtd avg 42, small 30-33 wtd avg 30½. Grade B large 42-45 wtd avg 43; peewees 22.

Browns—Grade A large 46, medium 40; grade B large 41; grade C large 27-33 wtd avg 28.

Checks 22.

Commercially graded:

Whites—Grade A large 36-43, medium 38, small 26-28, grade B large 36.

Browns—Grade A large 35½-40, medium 37, grade B large 33.

Market steady to full steady.

CHICAGO BUTTER AND EGGS

CHICAGO, July 19 (AP)—Butter steady; receipts 1,127,588; wholesale buying prices unchanged; 93 score AA 56.75; 92 A 56.75; 90 B 54.5; 89 C 52.5; cars 90 B 55; 89 C 53.5.

Eggs steady; receipts 7,560; wholesale buying prices unchanged to 2 higher; U.S. large whites 60-69 per cent A's 36, mixed 35, medium 31; U.S. standards 29, dirties 23.5; checks 23; current receipts 24.5.

CHICAGO, July 19 (AP)—Live poultry weak on hens, steady on the balance; receipts in coops 715 (yesterday 1,176 coops, 152,662 lb); f.o.b. paying prices unchanged; heavy hens 22-26; light hens 18.5-19.5; broilers or fryers 27-28; old roosters 13.5-14; caponettes 32-34.

CHICAGO POTATOES

CHICAGO, July 19 (AP)—Potatoes: Arrivals 107, on track 455 and total U.S. shipments 307; supplies moderate, demand moderate and market about steady. Carlot track sales: California long whites 3.00-3.25, special pack car 3.35, round reds 2.65-2.90; North Carolina Sebagos washed 2.25, unwashed 2.00.

Livestock

DETROIT LIVESTOCK

DETROIT, July 19 (AP)—Hogs—Salable 400. No early sales, undertone lower.

Cattle—Salable 700. Fully 50 per cent fresh receipts cows, very few good and choice fed steers offered; very narrow demand for utility and commercial grass steers and heifers; slaughter steers and yearlings uneven; high commercial to choice grades about steady; lower grades weak in a peddling trade; cows fully steady; bulls slow, weak; stockers and feeders slow, unchanged; scattered small lot sales good and choice fed steers and yearlings 20.00-23.25; high choice steers absent, little early action on utility and commercial steers and heifers selling 17.00 down; most utility cows 11.50-13.50, few young commercial cows 14.00-15.00 or above; canners and cutters unevenly 9.50-12.00; some lightweight canners around 9.00 or below; few head commercial bulls up to 16.00.

Calves—Salable 300. Market uneven; broad demand for meager supply; choice and prime vealers strong; scattered sales 25.00-30.00; other grades vealers mostly steady; most good and low choice 17.00-24.00; utility and commercial grades 13.00-17.00; few culls 5.00-10.00.

Sheep—Salable 100. Not enough sheep or lambs to make a market.

CHICAGO LIVESTOCK

CHICAGO, July 19 (AP)—Salable hogs 8,500; slow and uneven; generally 50-75 lower on all butchers; sows 25-50 lower, most decline on weights 375 lb and lighter; bulk U.S. No 2 and 3s 190-270 lb butchers 16.50-17.00; a few decks and lots mixed U.S. No 1 and 2s 190-230 lb 17.00-17.50; a deck mostly U.S. No 1s at 17.75; reduced supply 280-300 lb 15.75-16.50; weights over 300 lb scarce; a few 160-180 lb 15.00-17.00; most sows 400 lb down 14.00-15.50; a few 300 lb down 15.75-16.00; most 400-500 lb 12.75-14.00; a few up to 600 lb as low as 11.50.

Salable cattle 5,000; salable calves 300; steers and heifers dull, steers and yearlings steady to 50 lower, heifers steady to 25 lower; utility and commercial cows slow, about steady; canners and cutters fairly active, steady; bulls weak to 50 lower; vealers about steady; stockers and feeders slow, weak; a short load prime near 1,000 lb fed yearling steers 25.00; choice to low prime steers and yearlings around 1,100 lb down 22.25-24.25; good to low choice grades these weights 19.50-22.00; choice and prime 1150-1350 lb steers 21.25-23.25; a part load choice to low prime 886 lb heifers 22.50; good and choice heifers 19.00-22.00; a load of commercial and good 525 lb mixed yearlings 18.25; utility and commercial cows 11.25-13.00; a load of high commercial and good cows 14.00; canners and cutters 9.50-12.00; a few heavy Holstein cutters 12.25; utility and commercial bulls 14.25-16.00; good and choice vealers 19.00-23.00; cull to commercial 11.00-18.00; two loads good and choice 555 lb yearling stock steers 21.75.

Salable sheep 1,000; spring lambs slow, weak to 50 lower; other slaughter classes about steady; good to prime spring lambs, mainly good and choice 19.00-20.00; most cull to low good grades 10.00-18.50; a deck of mostly good 97 lb mixed old crop lambs and yearlings carrying No 1 pelts 15.50; mostly choice 93-107 lb No 1 pelts 17.00; cull to mostly good shorn ewes 3.00-4.00.

Polish Exiles Report Cardinal in New Prison

MUNICH, Germany (INS)—Polish exile leaders reported today that Communist authorities in Poland have moved Stefan Cardinal Wyszinski, Catholic primate of Poland, to an unidentified clerical institution — probably a monastery.

They said he had been held under "direct police custody," although there had been no formal court action.

U.S. Permits Robeson Canadian Travel Only

WASHINGTON (AP) — The State Department today eased travel restrictions on singer Paul Robeson enough to permit him to go to Canada any time he desires and as often as he likes.

The decision, relaxing a regulation which has limited him to the continental United States since 1950, opens the way for the Negro baritone to give a concert in Vancouver Sunday.

Peace Prospect Dumps Market

NEW YORK (AP)— The stock market dropped sharply in heavy trading today.

After a quiet start with mixed prices following yesterday's mild decline, there was a burst of selling that delayed the tape.

DuPont dropped $7.50 to $226.50, U. S. Steel $2 at $51.25, Bethlehem Steel $2.50 at $149, Youngstown Sheet & Tube $3 to $86.50 and Standard Oil (New Jersey) $1.87 to $134.

Boeing, Douglas and General Dynamics all were down more than $1 a share.

The fall came just before noon. Wall Street sources were inclined to attribute the decline to the the Geneva conference.

"You might call it a mild peace scare," commented Eldon Grimm, analyst for Walston & Co.

New York Stocks

(Late Morning Quotations)

Admiral	23	Int Nick	73.4
Air Reduction	33.7	Int Paper	106
Allied Chem.	112.4	Int Silver	66.3
Allis Chal	73	Int Tel & Tel	28.5
Alum Ltd	107.6	Isl Crk Coal	25
Alcoa	69	Jacobs	9.1
Am Airline	26.6	Johns Man	83
Am Can	42.2	Jones & L	40.5
Am Cyan	57.3	Kennecott	113.4
Am Gas & El	46.2	Kimb Clk	50.3
Am M & Fdy	28	Kresge, SS	29
Am Motors	9.7	Kroger	40.4
Am N Gas	54.5	Lehn & F	17.7
Am News	32.5	LOF Glass	86.2
Am Rad	25.3	Lib McN & L	17.3
Am Seating	31.7	Ligg & My	66.4
Am Smelt	51	Lockh Airc	41.5
Am Tel & Tel	166.2	Loew's	23
Am Tob	71.7	Lone S Chem	62
Am Viscose	56.6	Lorillard	21.7
Anaco Co	68.1	Lou & Nash	84
Anac W & C	58.4	Mack Trk	29.6
Armco Stl	43	Martin, Gl	43.2
Armour & Co	14.6	May D Str	40.4
Arms Ck	29.2	Merck	22.6
Atl Cst Line	39	Mpls Hon	59.2
Atl Refin	38.2	Monsan Ch	136.2
Avco Mfg	7	Mont Ward	80.6
Balt & Ohio	47.4	Motor Wheel	30.4
Bendix Av	49.6	Motorola	52.2
Benguet	1.1	Mueller Br	34.4
Beth Steel	149	Murray Cp	35.4
Boeing Air	55	Nat Bisc	41.1
Bohn Alum	24.4	Nat Cash R	41.5
Borg Warner	44.5	Nat Dairy	41.4
Briggs Mfg	21	Nat Gyps	52
Bris My	31.4	Nat Lead	75.7
Brun Balke	26.4	Nat Thea	10.6
Budd Co	21.5	NY Central	45.6
Burrough	31.1	Nia M Pow	34.4
Calumet & H	12.2	Norf & West	57.3
Camp Coup	39.4	No Am Av	54.2
Campb Wy	37	Nor Pac	75.4
Can Dry	16	Nwst Airline	22.4
Cdn Pac	33.7	Ohio Oil	35.2
Capital Airl	33.4	Owens Ill Gl	127.4
Carrier Cp	44.2	Pan A W Air	19.3
Case, JI	177	Panh Epl	78.4
Ches & Ohio	51.2	Param Plct	39.4
Chrysler	87.6	Parke Da	41
Cities Svi	51.5	Penney, J.C	93.4
Clark Equip	75.4	Pa RR	27.5
Climax Mo	68.6	Pepsi Cola	23.4
Cluett Pea	42	Pfizer	46.7
Coca Cola	140.2	Phelps D	53.2
Colg Palm	57	Philco	37.4
Col Brd A	27.2	Philip Mor	41
Col Gas	16.3	Phill Pet	71.6
Comw Ed	43.1	Pillsby Mills	50.4
Con Edis	50.1	Pit Plate G	79.4
Con N Gas	34.1	Proct & G	99.4
Consum Pow	49.2	Pullman	65.6
Cont Bak	37	Pure Oil	38.4
Cont Can	79.6	RCA	49.6
Cont Mot	9.7	Reo Hold	16.4
Cont Oil	85.4	Repub Stl	65.5
Corn Pd	28.4	Rex Drug	9.6
Curtiss Wr	19.4	Rey Met	214.4
Deere	37	Rey Tob B	47.5
Det Edis	37.2	Rock Spg	19.6
Dis C Seag	39.4	Safeway St	42.4
Doug Airc	65.1	St Reg Pap	41.5
Dow Chem	53.6	Scoville Mfg	39
Du Pont	226.4	Seab Al RR	81
East Air L	52	Sears Roeb	100.3
East. Kod	78.6	Shell Oil	61.6
El Auto Lite	44.4	Simmons	46
El & Mus	4.1	Sinclair O	57.4
Emer Rad	14.3	Socony Mob	60.7
Erie RR	23.2	Sou Pac	61.1
Ex-Cell-O	47.5	Sou Ry	24.4
Fairb Mor	27.4	Std Brand	39.5
Firestone	63.7	Std Oil Calif	90.6
Food Mach	51.4	Std Oil Ind	51
Freeport Sul	79	Std Oil N J	133.2
Freuh Tra	43.6	Std Oil Ohio	48.5
Gen Bak	10.1	Stevens, JP	27.5
Gen Dynam	50	Stud Pack	9.7
Gen Elec	52.1	Swift & Co	52
Gen Fds	82.7	Sylv El Pd	46.3
Gen Mills	76	Texas Co	102
Gen Motors	124.5	Tex G Sul	41
Gen Tel	41.6	Thomp Pd	48
Gen Time	36.4	Timk R Bear	57
Gen Tire	63.4	Tran W Air	31.1
Gillette	76.6	Transamer	45.2
Goebel Br	7.5	Twent Cen	29.4
Goodrich	64.6	Underwood	38.4
Goodyear	58	Un Carbide	94.4
Grah Paige	2.2	Un Pac	163.4
Gt No Ry	41.6	Unit Air Lin	15
Gt West S	21.5	Unit Airc	68.4
Greyhound	16	Unit Fruit	58.4
Gulf Oil	84.4	Un Gas Cp	31.7
Hayes Mfg	7.1	US Lines	22.2
Hersh Choc	48.6	US Rubber	46
Homestk	40	US Steel	91.6
Hooker El	40.3	Un Tob	19.2
Houd Her	14.3	Van Raal	36.4
Ill Cent	63.4	Walgreen	30
Indust Ray	55	West Un Tel	24.5
Ing Rand	54.2	Westg A Bk	28.1
Inland Stl	75.4	Westg El	65.4
Inspir Cop	54.4	Wilson & Co	12.4
Interlk Tr	25	Woodlfh	50.5
Int Bus Mach	476	Yale & Tow	69.2
Int Harv	39.6	Young S & W	26
		Youngst Sh&T	87

DETROIT STOCKS

C. J. Nephler Co.

Figures after decimal points are eighths

	High	Low	Noon
Baldwin Rubber*		16.4	17.4
Gerity-Michigan*	3		3.2
Kingston Products*	3		3.4
Masco Screw*	2.7		3.1
Midwest Abrasive*	8		9
Rudy Mfg*	3.2		3.4
Wayne Screw*	1.2		1.3

*No sale; bid and asked.

STOCK AVERAGES

NEW YORK, July 19—Compiled by The Associated Press.

	30 Indus	15 Rails	15 Util	60 Stocks
Net change	—2.4	—.8		—1.3
Noon, today	239.3	133.5	74.4	172.5
Previous day	241.7	134.3	74.4	173.8
Week ago	244.1	135.5	74.5	175.2
Month ago	235.8	136.5	73.4	171.6
Yea. ago	174.3	98.5	62.8	129.5
1955 high	247.2	139.1	74.6	176.4
1955 low	203.1	114.9	67.2	148.8
1954 high	211.9	123.0	68.3	155.2
1954 low	143.9	77.8	55.4	108.0

Ford Will Recruit Canadian Workers

CLEVELAND (AP) — A U.S. Employment Service official says the Ford Motor Co. seeks to recruit skilled workers from Canada to fill vacant tool and die jobs in area plants.

Ralph A. Strong, USES director for the Cleveland area, said yesterday Ford's rapidly expanding production facilities had out-stretched the supply of skilled workers in the area.

As has been done in the past, Strong said, the USES has recommended to the Immigration Service that the needed skilled manpower be allowed to enter from outside countries.

Judge Watts Remains in Critical Condition

DETROIT (INS) — Doctors at Detroit's Jennings Hospital said Traffic Judge John D. Watts remained in critical condition today although he spent a "fairly good night."

The judge, 58, underwent surgery 11 days ago and an emergency operation last Friday to correct complications. Doctors said intermittent hiccups, which began Sunday night, have stopped.



W. P. HOLZWORTH

Holzworth Is Named to Pontiac Office

The appointment of W. P. Holzworth as sales promotion manager for Pontiac Motor Division's central sales region was announced today by H. E. Crawford, General Sales Manager.

Holzworth joined Pontiac Motor in 1948. He held positions in the service and sales departments of the Boston zone and the Pontiac zone. He has also been a writer for Pontiac's central office parts sales department publications.

Just prior to his present appointment, he was business manager for the Pontiac zone.

Holzworth's territory will include the Buffalo, Cincinnati, Cleveland, Pittsburg and Pontiac zones. He will headquarter in Pontiac.

News in Brief

Robert Hotchkiss, 24, of Oxford, was sentenced to 60 days in Oakland County Jail Monday after he pleaded guilty to driving under the influence of liquor. He appeared before Orion Township Justice Helmar G. Stanaback.

Charged with reckless driving, Everett Wilson, 39, of Walled Lake, was assessed a $100 fine and $25 costs Monday after he pleaded guilty before Sylvan Lake Justice Joseph J. Leavy.

Jordan Burket, 25, of 274 Edith St., was sentenced to 10 days in jail Monday after he pleaded guilty to drunk driving before Municipal Judge Maurice E. Finnegan.

Farmington Township Justice Allen C. Ingle assessed a $50 fine and $25 costs against Orval Smith, 45, of Birmingham, after Smith pleaded guilty yesterday.

If your friend's in jail and needs bail, Ph. FE 5-9424 or MA 5-4031

The Bargain Box, 465 S. Woodward, Birm. will be open during July. Good bargains in used clothing. MI 4-4528. —Adv.

Chevrolet Output Sets New Records

DETROIT (AP)—Chevrolet Division of General Motors has carried its record production into the second half of 1955, setting a new weekly production record in the week ended last Saturday.

Chevrolet said it turned out 53,510 cars and trucks in U.S. plants last week, topping a previous record of 52,841 units set in the week ended last April 30. The latter topped a record of 51,751 run up in the week ended April 23.

Last week's production included 43,408 cars and 10,102 trucks. The car production was an all-time weekly high, surpassing the previous record of 41,423 set in the week ended April 30.

T. H. Keating, Chevrolet president, said his division had also established record monthly productions, as well as a six-months record, this year.

Constant Problem to Father of Six: Finding a Home

MIAMI, Fla. (AP)—A Miami couple with six children and another on the way were looking for an apartment or house today—as usual.

* * *

They said they had tried 135 times to rent a place since they moved here from St. Louis in January.

"You know these ads in the paper that say children are welcome?" Robert Allen said. "That's okay until they see those six kids of ours, with another on the way. That kills it."

* * *

Allen, 54, working as a $75-a-week typewriter repairman, has moved his family into three small shacks offered rent-free by his boss, but the buildings have been condemned.

Eisenhower Keeps Pace With Domestic Duties

GENEVA (AP) — President Eisenhower took time out from Big Four conference activities today to catch up on White House business.

A pouch of mail, official documents and reports on bills passed by Congress since he left Washington arrived by courier plane.

The President has an office close by his villa on Lake Geneva. He worked there after breakfast on the new mail from the United States with his private secretary Mrs. Ann Whitman.

Adoption Fight Nearing Climax

Natural Mother Wants Child Returned From Jewish Adoptees

DEDHAM, Mass. (AP)—The natural mother of Hildy McCoy, 4, knew that she was turning over her child for adoption to a Jewish couple, according to court petitions filed by Mr. and Mrs. Melwin S. Ellis in their fight to retain legal custody of Hildy.

Six petitions were filed yesterday in probate court by the Brookline couple who have raised Hildy almost since birth. No date was set for hearing by Norfolk Probate Court Judge James F. Reynolds.

Mrs. Marjorie McCoy Doherty, a Catholic, has fought a long court battle to regain possession of her child. She claims she did not know the Ellises were Jewish when she allowed them to adopt Hildy.

The child was born out of wedlock and the mother married after the adoption.

The Ellis' petitions filed by their counsel, James Zisman, stated the child's mother "deliberately imposed a fraud upon the court" and gave "untruthful testimony."

NEW EVIDENCE

Zisman said the petitions were based on new evidence obtained from Mrs. Dorothy Ingersol of Newton, a night nurse at the hospital where Hildy was born.

One petition requested the court to quash a writ for the child's return to Mrs. Doherty.

Two years ago the Ellises were ordered to return the child to Mrs. McCoy under a Massachusetts law stating that, when practical, a child must be given in adoption to couples of the same religion as the child.

The Ellises have been in seclusion with Hildy, refusing to give up the child.

Woman Ceases Hunger Protest

Three-Day Strike Ends as Husband Explains Draft Law Is Legal

CORAL GABLES, Fla. (AP)—Mrs. Martha Blumenbach sipped a glass of milk last night to end a three-day hunger strike she started in protest against the military draft laws.

* * *

"I'll have to take it easy on food at the beginning," she said, "but I hope to regain my health and my strength soon."

She agreed to start eating again after her husband Earl called in several friends who talked with her.

She started the hunger strike at 5:30 p.m. Friday after her dentist son Dr. Thomas Blumenbach, 26, entered the U. S. Public Health Service at Savannah, Ga.

* * *

He said he volunteered when his draft board told him he would have to serve in the armed forces. Duty with the Public Health Service is considered equivalent to time in the armed forces.

Mrs. Blumenbach, frail and weighing only a little more than 100 pounds, vowed to fast "unto death" when her son donned a uniform.

* * *

Her husband, however, explained that "my wife was—and still is—a sick woman."

The hunger strike, he said, was based on her "overzealous religious attitude." She is a member of the Unity Church.

Thieves Fail in Try to Crack Safe Here

Thieves made an unsuccessful attempt to open a safe early today at the Vernor ginger ale warehouse, 490 S. Telegraph Rd., Pontiac Police said.

Officers discovered the breakin at 4:30 a.m. when a routine check of the building revealed a broken window. An undetermined amount of money was taken from a vending machine and a tool box had been pried open but nothing was reported taken.

Police said the dial on the safe, located on the second floor, had been knocked off. Contents were not revealed.

Burglar Determined

DETROIT (AP)—To get $70 from the Cass Technical High School bookstore yesterday a burglar had to:

Break through a ground-floor window; make his way to the second floor; crawl out to a roof; ascend a fire escape; break in a third-floor window, and smash the glass in the bookstore door.

Parke, Davis Gains

DETROIT (AP) — Parke, Davis & Co., Detroit pharmaceutical firm, reported yesterday its net income for six months ending June 30 was $6,393,863, equal to $1.31 a common share. In the similar period last yar net income was $4,557,515, or 93 cents a share.



WALTER T. MURPHY

Ford Promotes Walter Murphy to Sales Post

Promotion of Walter T. Murphy, manager of the public relations department, to assistant general sales manager — advertising, sales promotion and training, was announced by Merritt D. Hill, assistant general manager, Tractor and Implement Division, Ford Motor Co.

Manager of public relations since the formation of Ford's farm machinery division in 1953, Murphy previously headed public relations, and also served as assistant advertising manager for Dearborn Motors from 1947 to 1953.

Prior to joining Dearborn Motors, he was mid-west manager of the Fred Eldean Organization.

He succeeds James F. Pedder, who has been appointed manager of Canadian sales for the Tractor and Implement Division.

Murphy, a graduate of the University of Detroit, is a native of Pittsfield, Mass., where his parents, Mr. and Mrs. William P. Murphy, reside.

Murphy resides at 833 Lone Pine Road, Bloomfield Hills, with his wife and four children.

Clark J. Adams Named to N.Y. Firm's Board

Elected to the board of directors of Acco Products, Inc., in Ogdensburg, N. Y., was Clark J. Adams, 2755 W. Walton Blvd.

Adams and William Weiss, of Detroit, were elected recently at a meeting of the corporation's stockholders and board of directors.

Other new officers of the corporation who will serve on the board are Gerard D. White, president; Andrew Fraser, treasurer, and Jack Moore, secretary.

Ike Urged to Teetotal by Temperance Union

EVANSTON, Ill. (INS) — President Eisenhower has been sent a "prayerful" plea by the Women's Christian Temperance Union that there be no drinking at the Geneva Four Power conference.

Mrs. Glenn G. Hayes, national WCTU president, said yesterday from the Evanston headquarters of the group that a cable urging a ban on parley drinks was sent at the suggestion of the Jonesboro, Ark., chapter of the organization.

STATE OF MICHIGAN—In the Probate Court for the County of Oakland, Juvenile Division.

In the matter of the petition concerning Michael Langan, minor. Cause No. 13628.

To Ambrose Langan and Marie Holder, parents of said child.

Petition having been filed in this Court alleging that the present whereabouts of the parents of the said minor child is unknown and the said child has violated a law of the State and that said child should be placed under the jurisdiction of this Court.

In the name of the people of the State of Michigan, you are hereby notified that the hearing on said petition will be held in the Court House in the City of Pontiac in said County, on the 26th day of July A.D. 1955, at nine o'clock in the forenoon, and you are hereby commanded to appear personally at said hearing.

It being impractical to make personal service hereof, this summons and notice shall be served by publication of a copy one week previous to said hearing in the Pontiac Press a newspaper printed and circulated in said County.

Witness, the Honorable Arthur E. Moore, Judge of said Court, in the City of Pontiac in said County, on the 26th day of July A.D. 1955.

Seal ARTHUR E. MOORE, Judge of Probate.
A true copy
GEORGIENA R. MURTHA, Probate Register, Juvenile Division.
July 19, 1955

STATE OF MICHIGAN—In the Probate Court for the County of Oakland, Juvenile Division.

In the matter of the petition concerning Patricia Davis, minor. Cause No. 7159.

To Dorothy Davis Bryant, mother of said child.

Petition having been filed in this Court alleging that the present whereabouts of the mother of the said minor child is unknown and the said child is dependent upon the public for support and that said child should be placed under the jurisdiction of this Court.

In the name of the people of the State of Michigan, you are hereby notified that the hearing on said petition will be held at the Court House in the City of Pontiac in said County, on the 26th day of July A.D. 1955, at nine o'clock in the forenoon, and you are hereby commanded to appear personally at said hearing.

It being impractical to make personal service hereof this summons and notice shall be served by publication of a copy one week previous to said hearing in the Pontiac Press a newspaper printed and circulated in said County.

Witness, the Honorable Arthur E. Moore, Judge of said Court, in the City of Pontiac in said County, this 15th day of July A.D. 1955.

Seal ARTHUR E. MOORE, Judge of Probate.
A true copy
GEORGIENA R. MURTHA, Probate Register, Juvenile Division.
July 19, 1955

Man Pleads Guilty to Breakin Charge

Charged with breaking and entering, John Smith, 22, of Birmingham, pleaded guilty Monday when he appeared before Southfield Township Justice Edward A. Elsarelli.

Smith, of 675 Purdy, was returned to Oakland County Jail on $2,500 bond pending arraignment in Circuit Court.

He is charged with breaking into a filling station at 13 Mile and Greenfield Rds. July 10. He turned himself in to Birmingtham police last Friday.

U.S. spending for home gardens increased from 211 million dollars in 1940 to 689 million dollars in 1950.

CORRECTION

Through error the prices quoted in our advertisement yesterday were for TREAD BLEMISH tires. This statement was omitted from the copy describing these tires.

MARKET TIRE COMPANY
77 W. Huron Street

511 Community Nat'l Bank Building
Phone FE 4-1568-9

BAKER & HANSEN

Donald E. Hansen Res. FE 2-5513
Richard H. DeWitt Res. FE 5-3793

Accident Insurance
Automobile Insurance
Burglary Insurance
Bonds—All Types
Fire Insurance
Liability Insurance
Life Insurance
Plate Glass Insurance

"A SHIP IN HARBOR IS SAFE, BUT THAT IS NOT WHAT SHIPS ARE BUILT FOR."
—J. A. Shedd



Complete Investment Facilities
. . . at Your Finger Tips

Just pick up your phone and call us for experienced service on your investments. Your inquiries are welcome —by phone, by letter or in person.

WATLING, LERCHEN & CO.
Member New York Stock Exchange and other leading exchanges
PONTIAC OFFICES
716 Pontiac State Bank Building
FE 4-2895



Financing plans that make sense and save dollars!

The soundest way to home ownership is with one of our low-cost mortgage loans, tailored to fit your special needs! All-inclusive monthly payments often amount to less than rent! Come in today, and talk it over with us!

Capitol Savings & Loan Co.
75 West Huron St. — FE 4-0561



Household Furniture

Have you ever stopped to take inventory of your furniture and contents' values? We think you would be surprised at the total value — Call for household inventory form.

No Obligation!

H. W. HUTTENLOCHER Agency
H. W. Huttenlocher 318 Riker Bldg.
Max E. Kerns FE 4-1551

STOCKS—BONDS
Consult Us for First Hand Information in Stocks and Bonds

We maintain a direct line to a member of all principal exchanges with up-to-the-minute quotation service available at all times.

C. J. Nephler Co.
414 Community National Bank Bldg. FE 2-9119

LATE MODEL TYPEWRITERS and Adding Machines TO RENT
Ask About Our Rental Purchase Plan
TISDALE OFFICE MACHINES
460 W. Huron St.
FE 5-1111

SUPERVISORS' PROCEEDINGS

APRIL SESSION
APRIL 12, 1955

Meeting called to order by Lynn D. Allen, County Clerk.

Clerk called for nominations for Temporary Chairman.

Moved by Brewer supporter by Cummings that Cass B. Waters be nominated.

A majority of the members having voted therefor, the motion carried.

Moved by Ted Anderson supported by H. Phillips that nominations be closed, the rules suspended and the Clerk be instructed to cast the unanimous vote of the Board for Mr. Waters.

A majority of the members having voted therefor, the motion carried.

Mr. Waters declared elected Temporary Chairman and escorted to the Chair.

Clerk read the following appointments:

Berkley City: Theodore F. Hughes, Merle St Amour, Genevieve Schock, John G. Semann, Edwin J. Johnston

Pontiac City: Willis M. Brewer, R. C. Cummings, Margaret E. Hill, Carl L. Hunter, John E. Irwin; Marie Johnson and Charles Harmon to replace William Garling and Francis Schneider

Hazel Park City: Zigmund J. Niparko, Alex J. McKinnon; Lawrence H. Best, A. G. Holway and Fred Elias to replace Wm T. Dennis, Alex McKinnon and the late George C. Westfall

Birmingham City: Clarence Blenman, Elmer W. Haack, Luther Heacock, David Levinson, Hope F. Lewis

Roll Called: D. Anderson, L. Anderson, Andrews, Barnard, Best, Blanchard, Blenman, Bonner, Brendel, Brewer, Brigham, Cady, Cardon, Carey, Castle, Clack, Clark, Clawson, Cummings, Decker, Dickie, Duncan, Eckman, Elias, Ewart, Gardner, Goodspeed, Graham, Haack, Hamlin, Harmon, Harvie, Heacock, Hill, Holmes, Holway, Horkey, Hunter, Irwin, Johnson, Johnston, Kephart, Kucera, Lewis, Lilly, MacDonald, McKay, McKinnon, Menzies, Chas. Miller, Cyril Miller, Moberly, Nelson, Nern, Niparko, Oldenburg, F. Phillips, H. Phillips, Ransom, Reid, Rhinevault, Roberts, Roeser, St. Amour, Schalm, Schock, Schone, Semann, Shepard, F. Smith, Staman, Taylor, Thatcher, Thomas, Voll, Waterhouse, Waters, Webber, Weinburger, Yockey, Zapf (82)

Quorum Present

Nominations in order for Permanent Chairman.

Moved by Gardner supported by Blenman that Floyd Andrews be nominated.

A majority of the members having voted therefor, the motion carried.

Moved by Clawson supported by Thatcher that nominations be closed, the rules suspended and the Clerk be instructed to cast the unanimous vote of the Board for Floyd Andrews.

A majority of the members having voted therefor, the motion carried.

Mr. Andrews declared elected Permanent Chairman and escorted to the Chair.

Nominations in order for Chairman pro tem.

Moved by F. Smith supported by Cummings that Delos Hamlin be nominated.

A majority of the members having voted therefor, the motion carried.

Moved by Cummings supported by Clawson that nominations be closed, the rules suspended and the Clerk be instructed to cast the unanimous vote of the Board for Delos Hamlin.

A majority of the members having voted therefor, the motion carried.

Mr. Hamlin declared elected Chairman pro tem and escorted to the Chair.

Clerk read letter of thanks from William Boesser. (Placed on file.)

Confirmation of appointment of Lewis C. Jarrendt as Civil Defense Director, read. (Placed on file.)

Clerk read communication from the Michigan Federation of Humane Societies pertaining to rabies control. (Referred to Miscellaneous Committee.)

Clerk read letters from the Department of Conservation and residents of Farmington Township relative to the water supply in Farmington Township. (Referred to the Miscellaneous Committee.)

Clerk read communication from State Representative Leslie H. Hudson relative to a fourth circuit judge for Oakland County. (Placed on file.)

Clerk read request for additional personnel for the Juvenile Division of the Probate Court. (Referred to the Juvenile and Salaries Committees.)

The Chairman appointed the following Committees:

Ways and Means—F. Smith, Brendel, Cummings, Duncan, Gardner, Hamlin, Holmes, Levinson, Nern

Salaries—Brewer, D. Anderson, Barnard, Cady, Clack, Harvie, Menzies, Rhinevault, Staman

Misc. 2982.

By Mr. Ewart.

In Re: City of Southfield Incorporation

Mr. Chairman, Ladies and Gentlemen:

Your Boundaries Committee respectfully reports that on the 9th of March, 1955, a petition, duly signed by the proper number of qualified electors and freeholders, was filed with the County Clerk praying for the incorporation of a portion of Southfield Township as the City of Southfield.

Your Boundaries Committee has examined the petition and found it to be sufficient as to form and substance and recommends that the question of incorporation be submitted to the electors at a Special Election to be held on the 7th of June, 1955.

Wherefore, Mr. Chairman, I move

1. That this Board, by adoption of this resolution, approve the form and sufficiency of the petition above described;

2. That the County Clerk be directed to take the necessary steps pursuant to the provisions of Act 279 of the Public Acts of 1909 to submit the question of incorporation of the following described lands in the Township of Southfield, Oakland County Michigan, into the City of Southfield, to-wit:

"Town 1 North, Range 10 East, Southfield Township, Oakland County, Michigan which township is bounded on the north by Fourteen Mile Road, on the east by Greenfield Road, on the south by Eight Mile Road (also known as Baseline Road) and on the west by Inkster Road, excepting therefrom the following described territories:

(a) Those territories previously incorporated;

(b) All that part of the northwest one-quarter of the northwest one-quarter of section 4 of said Township, lying north of Fourteen Mile Road;

(c) Part of the Northeast one-quarter of Section 23 in said Township of Southfield described as follows: Beginning at a point on the East line of said Section located due North from the East quarter Section corner 495 feet; thence West 202 feet; thence North 165 feet; thence East 202 feet; thence South 165 feet to the point of beginning.

(d) Part of the Southwest one-quarter of Section 14, in said Township of Southfield, described as follows: Beginning at a point on the West line of said Section North 0 degrees 2'30" East 222.0 feet from the Southwest corner of said Section 14; thence North 88 degrees 39'30" East 206.71 feet; thence North 0 degrees 2'30" East 159.70 feet; thence North 89 degrees 57'30" West 228 feet; thence South 0 degrees 2'30" West 20 feet; thence North 89 degrees 57'30" West 180 feet to the West line of Section 14; thence South along said West line to the point of beginning.

(e) Part of Sections 4, 5, 8 and 9, Town 1 North, Range 10 East, Southfield Township, Oakland County, Michigan, described as beginning at the North one-quarter corner of said Section 4; thence southerly along North and South one-quarter Section line to the South one-quarter corner of said Section 4 or North one-quarter corner of said Section 9; thence southerly along North and South one-quarter Section line to the center of said Section 9; thence easterly along the north line of Brooks Park Subdivision to the Northeast corner of said subdivision; thence southerly along the East line of said subdivision to the S. E. corner of lot 13 of said subdivision; thence westerly along the south line of lot 13 of said subdivision to the S. W. corner of said lot 13; thence northerly 60 feet to the S. E. corner of lot 12 of said subdivision; thence westerly along the south line of lots 12, 11, 10 and 9 of said subdivision to the S. W. corner of lot 9 of said subdivision; thence southerly 60 feet to the S. E. corner of lot 8; thence westerly along the south line of lot 8 of said subdivision to the S. W. corner of said subdivision; thence northerly along the west line of said subdivision to the south line of "Franklin River Heights" subdivision; thence westerly along the southerly line of said "Franklin River Heights" subdivision to N. W. corner of said "Franklin River Heights" subdivision located in E. and W. ¼ section line of said Section 9; thence westerly along E. and W. ¼ section line of said Sections 9 and 8 to the westerly line of 150 ft. Telegraph Road; thence northerly along said westerly line of Telegraph Road to the northerly line of said Section 5; thence easterly along northerly line of said Sections 5 and 4 to the point of beginning;

3. That the date of the Special Election the above incorporation be fixed as June 7, 1955 Mr. Chairman, on behalf of the Boundaries Committee I move the adoption of the foregoing resolution.

BOUNDARIES OF CITIES AND VILLAGES COMMITTEE
W. A. EWART, Chairman
MERLE ST AMOUR,
WM. F. NERN
FRAZER W. STAMAN

Moved by Ewart supported by St. Amour the resolution be adopted.

A majority of the members having voted for the resolution, the motion carried.

Moved by Ewart supported by Nern the County Clerk be authorized to return the $500.00 deposited with the petition for incorporation of the City of Southfield, filed on May 7, 1954.

A majority of the members having voted for the motion, the motion carried.

Misc. 2984.

By Mr. Ewart.

In Re: Annexation—Wolverine Lake Village-Commerce Township

Mr. Chairman, Ladies and Gentlemen:

Your Boundaries Committee respectfully reports that heretofore, to-wit: on November 15, 1954, a petition was filed in the office of the County Clerk praying for the annexation of certain lands to the Village of Wolverine Lake. Your Committee has examined the petitions and approve the same as to form and substance and recommends that the question of annexation of the lands be submitted to the electors affected at a Special Election to be held June 7, 1955.

Wherefore, Mr. Chairman, I Move

1. That this Board, by the adoption of this resolution, approve the form and sufficiency of the petitions above mentioned.

2. That the County Clerk be directed to take the necessary steps pursuant to the provisions of Act 278 of the Public Acts of 1909, to submit the question of annexing the following described lands in Commerce Township to the Village of Wolverine Lake, to-wit:

"Beginning at the Northwest corner of E. ½ of S. E. ¼ of Section 21, T. 2 N. R. 9 E thence Easterly along the E. and W. ¼ Sec. line of Sections 21 and 22 to the East ¼ Sec. corner of Section 22; thence Northerly along the East line of Section 22, to the N. E corner of said Section 22; thence Northwesterly and Southwesterly along the center line of Oakley Park Road to the S. E. corner of "Supervisor's Plat No. 3"; said point also being the West ¼ Sec. corner on the South line of Sec. 15; thence N. 1°31'20" W. along the Ely line of said "Supervisor's Plat No. 3" 262.41 ft.; thence N. 86°50'40" along Nly line said Plat; 136.08 ft.; thence S. 1°51' W. along West line of Sells St. 63.30 ft.; thence N. 61°23'40" W along the Northeasterly line of said plat 370.97 ft. to the most Northerly corner of Lot 17 of said "Supervisor's Plat No. 3"; thence continuing N. 61°23'40" W. on an extension of the Northeasterly line of said lot 17 to the point which is 660 ft. due North of the South line of Sec. 15; thence Westerly parallel to the South line of Sec. 15 and Sec. 16, to a point which is 330 ft due East of the East ¼ Sec. line of Section 16; thence South parallel to said East ¼ Sec. line to a point 330 ft. North of the South line of Sec. 16; thence Southwesterly to the Northeast corner of Lot 24, "Supervisor's Plat No. 12"; said Northeast corner also being in the center of the Huron River; thence Westerly along the Northerly line of said Lots 24 and Lots 3 and 4 of said "Supervisor's Plat No. 12" to the N. W. corner of said Lot 4; thence continuing Westerly along the Southerly line of Lots 10 to 14 incl. of said Supervisor's Plat No. 12 to a point in the center line of the Huron River; thence Westerly along the center line of said River to its intersection with the N. & S ¼ Sec. line of Section 16; thence Southerly along the N. & S. ¼ Sec. line of Sections 21 and 28 to the center of Section 28; thence Easterly along the E. & W. ¼ Sec. line of Section 28 to the S. E. corner of the N. ½ of N. E. ¼ of Section 28; thence Northerly along the East ¼ Section line of Sections 28 and 21 to the N. W. corner of the E. ½ of S. E. ¼ of Sec. 21 at the place of beginning."

3. That the date of the Special Election on the above described annexation be fixed as June 7, 1955. Mr. Chairman, on behalf of the Boundaries Committee I move the adoption of the foregoing resolution.

BOUNDARIES OF CITIES AND VILLAGES COMMITTEE
WILLIAM A. EWART, Chairman
MERLE ST AMOUR,
WM. F. NERN
FRAZER W. STAMAN

Moved by Ewart supported by Stamam the resolution be adopted.

A majority of the members having voted for the resolution, the motion carried.

Misc. 2985.

By Mr. Ewart.

In Re: Incorporation—City of Troy

Mr. Chairman, Ladies and Gentlemen:

Your Boundaries Committee respectfully reports as follows:

On March 7, 1955, certain qualified electors and freeholders residing within Troy Township, filed with the County Clerk, petitions to incorporate certain lands in Troy Township as a city.

Your Committee has examined the petitions and approved the same as to form and substance and recommends that the question of incorporation of said lands be submitted to the electors affected at a Special Election to be held on June 7, 1955.

Wherefore, Mr. Chairman, on behalf of the Boundaries Committee, I move:

1. That this Board, by adoption of this resolution, approve the form and sufficiency of the petitions above mentioned.

2. That the County Clerk be directed to take the necessary steps pursuant to the provisions of Act 278 of the Public Acts of 1909 to submit the question of incorporating the following described lands as a Home Rule City, to-wit:

"Town 2 North, Range 11 East, Troy Township, Oakland County, Michigan, which Township is bounded on the north by Fourteen Mile Road; on the East by Dequindre Road; on the West by Adams Road; and on the north by Twenty Mile Road (also known as South Boulevard), excepting therefrom the following described territories:

(a) Those territories previously incorporated;

(b) The Northeast one-quarter of Section 1, also the South half of Section 1, Troy Township, Oakland County, Michigan;

(c) The South half of Section 2, Troy Township, Oakland County, Michigan;

(d) The North half of Section 11 also the Southeast one-quarter of Section 12;

(e) All of Section 8, Troy Township, Oakland County Michigan;

(f) The North half of Section 13, also the Southwest one-quarter of Section 13;

(g) The West 198 feet of the East one-half of the East one-half of the Northwest one-quarter of Section 16, Troy Township, Oakland County, Michigan except the North 660 feet;

(h) The North 660 feet of the West 198 feet of the East one-half of the East one-half of the Northwest one-quarter of Section 16 Troy Township, Oakland County, Michigan;

(i) The West one-half of the East one-half of the Northwest one-quarter of Section 16, Troy Township Oakland County Michigan, also the East one-half of the West one-half of the Northwest one-quarter of Section 16 Troy Township Oakland County;

(j) The West one-half of the West one-half of the Northwest one-quarter of Section 16 Troy Township, Oakland County Michigan;

(k) Part of the Southwest one-quarter of Section 16, Troy Township, Oakland County, Michigan, beginning at the West one-quarter corner, thence North 89 degrees 36 minutes East 1852.22 feet on the one-quarter line, thence South 0 degrees 03 minutes 30 seconds West 418.40 feet, thence South 89 degrees 47 minutes 30 seconds West 1851.82 feet to the West section line thence North on the section line 41.50 feet to beginning;

(l) All of Section 17, Troy Township, Oakland County, Michigan;

(m) Part of the East one-half of the Southeast one-quarter of Section 31, Troy Township Oakland County, Michigan beginning at a point distant North 89 degrees 58 minutes 50 seconds East 1311.65 feet and North 0 degrees 19 minutes 55 seconds East 2521 feet from the South one-quarter corner, thence North 0 degrees 19 minutes 55 seconds 1155 feet, thence South 88 degrees 59 minutes East 201.15 feet to westerly line of Grand Trunk Railroad right-of-way, thence South 29 degrees 11 minutes 25 seconds East 1311.85 feet to westerly line of Grand Trunk Railroad right-of-way, thence North 0 degrees 19 minutes 55 seconds East 2216.50 feet from the South one-quarter corner, thence North 0 degrees 19 minutes 55 seconds East 304.50 feet, thence South 88 degrees 59 minutes East 289.53 feet to westerly line of Grand Trunk Railroad right-of-way, thence South 29 degrees 11 minutes 25 seconds East 345.20 feet along the right-of-way, thence North 89 degrees 46 minutes West 458.85 feet to beginning;

(n) Part of the East one-half of the Southeast one-quarter of Section 31, Troy Township, Oakland County, Michigan, beginning at a point distant North 89 degrees 58 minutes 50 seconds East 1311.65 feet and North 0 degrees 19 minutes 55 seconds East 2521 feet from the South one-quarter corner, thence North 0 degrees 19 minutes 55 seconds East 1155 feet, thence South 88 degrees 59 minutes East 201.15 feet to westerly line of Grand Trunk Railroad right-of-way, thence South 29 degrees 11 minutes 25 seconds East 345.20 feet along the right-of-way, thence North 89 degrees 46 minutes West 458.85 feet to beginning;

(o) Part of the East one-half of the Southeast one-quarter of Section 31, Troy Township, Oakland County, Michigan, beginning at a point distant North 0 degrees 23 minutes East 858.50 feet from North-west section corner, thence North 89 degrees 57 minutes East along south line "Birmingham Villa" 300 feet, thence South 0 degrees 23 minutes East 250 feet, thence South 89 degrees 57 minutes West 300 feet, thence North 0 degrees 23 minutes West 250 feet to beginning."

3. That the date of the Special Election on the above described incorporation be fixed as June 7, 1955.

Mr. Chairman, on behalf of the Boundaries Committee, I move the adoption of this resolution.

BOUNDARIES OF CITIES AND VILLAGES COMMITTEE
WILLIAM A. EWART, Chairman
MERLE ST. AMOUR,
WM. F. NERN
FRAZER W. STAMAN

Moved by Ewart supported by Barnard the resolution be adopted.

Moved by H. Phillips supported by Lilly the resolution be referred back to the Committee in order that all interested persons may be heard by the Committee.

Discussion followed.

A majority of the members having voted against the motion to refer, the motion lost.

Vote on original motion:

A majority of the members having voted for the resolution, the resolution was adopted.

Misc. 2986.

By Mr. Brewer.

In Re: Lease—Michigan State Police

Mr. Chairman, Ladies and Gentlemen:

Whereas this Board on August 4, 1941, by Miscellaneous Resolution No. 7, which was presented by the Sheriff's Committee, provided for the leasing of a parcel of ground just north of the Contagious Hospital on Telegraph Road to the Michigan State Police, a Statutory Body, as a site on which to construct a State Police Barracks, and

Whereas a lease was executed by the Board of Auditors with the Commissioner of the Michigan State Police on March 24, 1942, as provided by said resolution, and

Whereas said proposed Police Barracks has never been built, nor has this Board ever been advised as to the possibility of building on the site at a later date,

Now Therefore Be It Resolved that the Corporation Counsel be instructed to take immediate steps to cancel said lease as provided in the terms contained therein.

Mr. Chairman, on behalf of the Buildings and Grounds Committee, I move the adoption of this resolution.

BUILDINGS AND GROUNDS COMMITTEE
HARRY W. HORTON, Chairman
DAVID E. ANDERSON
ROY F. GOODSPEED
EDWIN J. JOHNSTON
CASS B. WATERS
WILLIS M. BREWER
LUTHER HEACOCK
WM. ROESER
GEO. C. WESTFALL

Moved by Brewer supported by Goodspeed the resolution be adopted.

A majority of the members having voted for the motion, the resolution was adopted.

Misc. 2987.

By Mr. Brewer.

In Re: Architect—Health Center

Mr. Chairman, Ladies and Gentlemen:

Whereas at a joint meeting of the Buildings and Grounds and the Health Committees held on March 1, 1955, the matter of engaging an architect for the Public Health Center Building, was discussed and it was deemed necessary that an architect be promptly employed to prepare plans and specifications in connection therewith, and

Whereas the joint Committees were of the opinion that Price and Associates of Royal Oak, Michigan should be employed in the capacity suggested,

Wherefore, Mr. Chairman, on behalf of the joint Committees, I move that this Board employ Price and Associates as Architects, with Clair W. Ditchy, consulting architect, to prepare plans and specifications for the construction of the Public Health Center Building at the usual fee approved by the Association of Architects;

Further that the Board of Auditors, with the approval of the Corporation Counsel, be authorized to enter into such a contract with Price and Associates through Clair W. Ditchy.

Mr. Chairman, on behalf of the Committee members whose signatures appear below, I move the adoption of the foregoing resolution.

HEALTH COMMITTEE
LOUIS OLDENBURG, Chairman
VELMA CADY
ELMER W. HAACK
PAUL SCHALM
CYRIL MILLER
GEORGIA R. NELSON
FORREST F. PHILLIPS
HARRIET PHILLIPS

BUILDINGS AND GROUNDS COMMITTEE
HARRY W. HORTON, Chairman
DAVID E. ANDERSON
WILLIS M. BREWER
ROY F. GOODSPEED
LUTHER HEACOCK
EDWIN J. JOHNSTON
WM. ROESER
CASS B. WATERS

Moved by Brewer supported by Oldenburg the resolution be adopted.

A majority of the members having voted for the motion, the resolution was adopted.

Mr. Harvie gave notice of a change in Rule XII and Rule XVIII of the By-Laws.

Moved by Thatcher supported by Lilly the matter of the Sprague Drain be referred to the Drain Committee.

A majority of the members having voted therefor, the motion carried.

Moved by Thatcher supported by Ransom the William's Lake water level matter be referred to the Drain Committee.

A majority of the members having voted therefor, the motion carried.

Misc. 2988.

By Mr. F. Smith.

In Re Tentative Budget

To the Honorable Board of Supervisors.

Ladies and Gentlemen:

Whereas the Ways and Means and Salaries Committees, at a joint meeting on April 5, 1955, considered the Tentative Budget for the year 1956, prepared by the Board of Auditors, and

Whereas the budget submitted by the Board of Auditors, was approved except for minor changes in the copies given to you.

Now Therefore, Mr. Chairman, on behalf of the two committees and the Board of Auditors, I move that the adoption of this budget, for allocation purposes, be made a special order of business on April 18, 1955 at 11 a.m.

WAYS AND MEANS COMMITTEE
FRED W. SMITH, Chairman
FOREST I. BRENDEL
R. C. CUMMINGS
J. WESLEY DUNCAN
JAMES L. GARDNER
DELOS HAMLIN

SALARIES COMMITTEE
E. H. WATERHOUSE, Chairman
DAVID E. ANDERSON
NORMAN R. BARNARD
H. LLOYD CLAWSON
OSCAR ECKMAN
HAROLD SCHONE
A. TAYLOR MENZIES
ORPH HOLMES
FRANK J. VOLL SR.

BOARD OF AUDITORS
R. Y. MOORE, Chairman
J. C. AUSTIN
R. E. LILLY

Moved by F. Smith supported by Cummings the resolution be adopted.

A majority of the members having voted therefor, the motion carried.

Misc. 2989.

By Mr. F. Smith.

In Re: Assistant Director of Civil Defense

Mr. Chairman, Ladies and Gentlemen:

Whereas at a meeting of the Ways and Means Committee, Mr. Lewis C. Barrendt, County Director of Civil Defense, appeared before the Ways and Means Committee in regard to an increase in the budget for his department for 1955, also the necessity for the appointment of an Assistant Director of Civil Defense, and

Whereas, after due consideration, it is the opinion of this committee, that such requests should be granted,

Now therefore, on behalf of the Ways and Means Committee, we recommend that the sum of $6,000.00 be transferred from the contingent fund to the Civil Defense department budget for 1955 and that the request for an Assistant Director of Civil Defense be granted.

Mr. Chairman, I move the adoption of the foregoing resolution.

WAYS AND MEANS COMMITTEE
FRED W. SMITH, Chairman
R. C. CUMMINGS
JAMES L. GARDNER
WM. NERN
FOREST I. BRENDEL
J. WESLEY DUNCAN
DELOS HAMLIN

Moved by F. Smith supported by Webber the resolution be adopted.

A majority of the members having voted for the motion, the resolution was adopted.

Misc. 2990.

By Mr. F. Smith.

In Re: Division of Revenue

To the Honorable Board of Supervisors

Ladies and Gentlemen:

Whereas several months ago, your Ways and Means Committee requested the Board of Auditors to investigate the feasibility of creating, within its department, a Division of Revenue, to assist in the collection of various accounts due the County, excepting those accounts where the responsibility of collection is vested in other agencies by State Statute, as i

Whereas the Board of Auditors, after an extended study, reports to this committee that such a proposed division would, in its opinion, tend to greatly increase revenues and would also reflect a much improved procedure in the conduct of county administration, and

Whereas the Auditors have recommended that a limited division, consisting of two employees, be created at this time in order that the merits of such an undertaking could be evaluated; the accounts proposed to receive first consideration would be state institutions, Probate Court maintenance and various miscellaneous accounts, and

Whereas your Ways and Means Committee, after reviewing the Board of Auditors report, believes the creation of a Division of Revenue would be beneficial in increasing the county's revenues and putting the matter of collections on a more systematic and businesslike basis,

Now Therefore Be It Resolved that the Board of Auditors be authorized to create a Division of Revenue within its department and hire the same on or about the 1st of June, 1955, and

Further that the sum of $5,000.00 be transferred from the Contingent Fund and placed to the credit of the Board of Auditors budget to be used for equipping such division and to cover salaries of the personnel for the balance of the year 1955.

Mr. Chairman, I move the adoption of this resolution.

WAYS AND MEANS COMMITTEE
FRED W. SMITH, Chairman
R. C. CUMMINGS
J. WESLEY DUNCAN
JAMES L. GARDNER
DELOS HAMLIN
WM. F. NERN
FOREST I. BRENDEL

Moved by F. Smith supported by Cummings the resolution be adopted.

Ayes: D. Anderson, L. Anderson, Andrews, Barnard, Best, Blanchard, Blenman, Bonner, Brendel, Brewer, Brigham, Cady, Cardon, Castle, Clack, Clark, Clawson, Cummings, Decker, Dickie, Duncan, Eckman, Elias, Ewart, Gardner, Goodspeed, Graham, Haack, Hamlin, Harmon, Harvie, Heacock, Hill, Holmes, Holway, Horkey, Hunter, Irwin, Johnson, Johnston, Kephart, Kucera, Lewis, Lilly, MacDonald, McKay, Menzies, Chas. Miller, Moberly, Nelson, Nern, Niparko, Oldenburg, F. Phillips, H. Phillips, Ransom, Reid, Rhinevault, Roberts, Roeser, St. Amour, Schalm, Schock, Schone, Semann, Shepard, F. Smith, Stamam, Taylor, Thatcher, Thomas, Voll, Waterhouse, Waters, Webber, Yockey, Zapf. (77).

Nays: Carey, McKinnon, Cyril Miller, W. Smith, Weinburger. (5).

A majority of the members having voted for the resolution, the resolution was adopted.

By Mr. F. Smith.

In Re: Rule XVIII

Mr. Chairman, Ladies and Gentlemen:

Last year, we suspended the operation of that portion of the By-Laws in Subsection (b) of Rule XVIII which required a meeting of this Board on the Friday preceding the third Monday in April. This was done as an economy measure because it was deemed the meeting would be unnecessary.

I wish at this time, to move to suspend the same portion of the same rule in order that the Friday meeting may be eliminated this year.

FRED W. SMITH, Chairman, Ways and Means Committee

Moved by F. Smith supported by Cyril Miller the rule be suspended and the Friday meeting be eliminated.

A majority of the members having voted therefor, the motion carried.

Moved by F. Smith supported by Clawson that when we adjourn, we adjourn to April 18, 1955 at 9:30 A. M.

A majority of the members having voted therefor, the motion carried.

Moved by Niparko supported by Cummings that the Chairman appoint a committee to draft a suitable resolution relative to the death of George C. Westfall, former Hazel Park City supervisor.

A majority of the members having voted therefor, the motion carried.

Moved by Cummings supported by Gardner that the Chairman appoint a committee to draft a suitable resolution relative to the death of former supervisor, Isaac Bond.

A majority of the members having voted therefor, the motion carried.

Moved by Clawson supported by Cummings the Board adjourn.

A majority of the members having voted therefor, the motion carried.

LYNN D. ALLEN, Clerk — FLOYD ANDREWS, Chairman

APRIL 18, 1955

Meeting called to order by Chairman Floyd Andrews.

Invocation given by Reverend Edgar A. Lucas.

Roll Called: D. Anderson, L. Anderson, Andrews, Barnard, Best, Blanchard, Blenman, Bonner, Brendel, Brewer, Brigham, Cardon, Castle, Clack, Clark, Clawson, Cummings, Decker, Dickie, Duncan, Eckman, Elias, Ewart, Gardner, Goodspeed, Graham, Haack, Hamlin, Harmon, Harvie, Heacock, Hill, Holway, Horkey, Hunter, Irwin, Johnson, Johnston, Kelley, Kephart, Kucera, Lewis, Lilly, Lorenz, MacDonald, McKay, McKinnon, Menzies, Chas. Miller, Cyril Miller, Moberly, Nelson, Nern, Oldenburg, F. Phillips, H. Phillips, Ransom, Reid, Rhinevault, Roberts, Roeser, St. Amour, Schalm, Schock, Schone, Semann, Shepard, F. Smith, W. Smith, Stamam, Taylor, Thatcher, Voll, Waterhouse, Waters, Webber, Weinburger, Wright, Yockey, Zapf. (80). Quorum present.

Moved by Cummings supported by Barnard the reading of the minutes of the previous meeting be waived at this time.

A majority of the members voting therefor, the motion carried.

Clerk read card of thanks from the family of the late George C. Westfall.

Moved by Brewer supported by Cyril Miller the report of the Buildings and Grounds Committee be presented at the May meeting.

A majority of the members voting for the motion, the motion carried.

Forty-second Annual Report of the Board of County Road Commissioners presented.

Misc. 2991.

By Mr. Harvie.

In Re: Change in By-Laws

Mr. Chairman, Ladies and Gentlemen:

I move that Sub-section (a) of Rule XVIII' entitled 'Tentative Budget Meeting' be amended by striking out all of the language following the quotation marks after the word 'purposes' in line 3 and inserting in lieu thereof, the following:

"which tentative budget shall represent the composite thinking of the Salaries and Ways and Means Committees as well as the Board of Auditors" so that the amended sub-section will read:

"(a) At the statutory meeting of this Board held on the Tuesday following the second Monday in April of each year, the Board of Auditors shall submit to the Board of Supervisors, a 'Tentative Budget for allocation purposes', which ten ative budget shall represent the composite thinking of the Salaries and Ways and Means Committees as well as the Board of Auditors"

Mr. Chairman, on behalf of the By-Laws Committee, I move the adoption of the foregoing resolution.

BY-LAWS COMMITTEE
THEODORE F. HUGHES, Chairman
WILLIAM T. HARVIE
WM. NERN
ALBERT J. WEINBURGER

The Chairman requested that the foregoing resolution be held until the next meeting.

The Chairman appointed the following committees for the ensuing year:

STANDING COMMITTEE FOR 1955-1956
(First named shall be Chairman)

Agricultural Extension—Reid, Brigham, Carey, Clack, Clark, Cyril Miller, Weinburger

Auditor General—Chas. Miller, Best, Clark, Decker, Niparko

Boundaries of Cities and Villages—Ewart, Decker, Elias, Lilly, St. Amour

Buildings and Grounds—Horton, D. Anderson, Brewer, Bonner, Brendel, Heacock, Johnston, Roeser, Schone, Waters

By-Law—Hughes, Harvie, Holway, Hudson, Weinburger

County Coordinating Zoning and Planning—Cummings, Goodspeed, Edw Laird

Drain—Thatcher, Carey, Harmon, Heacock, Kelley, Lilly, Oldenburg, Ransom, Semann

Equalization—Zapf, Blanchard, Castle, St. Amour, Haack, Ransom, Roeser, Thatcher, Waters

Flowers—Schock, Bonner, Hill, Johnson, Nelson

Health—Haack, Schock, Cyril Miller, Nelson, Oldenburg, F. Phillips, H. Phillips, Schalm, Waterhouse

Juvenile—Roberts, Clawson, Graham, Hill, Johnson, McKay, Niparko

Legislative—Schone, Dickie, Ewart, Hudson, Hughes, Semann, Shepard

Local Taxes—Goodspeed, McKinnon, F. Phillips, Voll, Yockey

Markets—Barnard, Moberly, W. Smith

Miscellaneous—Moberly, Blenman, Bonner Clawson, Irwin, Loomis, Wright

Retirement—Andrews, F. Smith

Roads—MacDonald, L. Anderson, Cardon, Eckman, Horkey, Reid, Rhinevault, Schalm, W. Smith

Salaries—Brewer, D. Anderson, Barnard, Cady, Clack, Harvie, Menzies, Rhinevault, Staman

Tuberculosis Sanatorium — Kephart, Blenman, Cady, Elias, Harmon, H. Phillips, Taylor

Veterans—MacDonald, Irwin, Kucera, Niparko, Schone, Shepard, Thomas

Ways and Means—F. Smith, Brendel, Cummings, Duncan, Gardner, Hamlin, Holmes Levinson, Nern

Welfare—Lewis, L. Anderson, Blanchard, Brewer, Brigham, Dickie, Hudson, Hunter, Schock

SPECIAL COMMITTEES

Civil Defense—Cardon, Graham, McKinnon, Voll, Webber

Cost - Study — Waterhouse, Eckman, Gardner, Horton, Kucera, Levinson, Menzies

Special County Building—(Membership to be announced later)

Inter - County Committee — Levinson, Roeser (sewer), Kelley (water), Thatcher (roads) Irwin (Port Authority), Hamilton (conservation), Andrews

Misc. 2994.

By Mr. Brewer.

In Re: Memorial—Charles VanBuskirk

Mr. Chairman, Ladies and Gentlemen:

As time marches relentlessly on, the hand of fate reaches out with ever recurring frequency to take from us some citizen who previously rendered service to this County by serving as a member of this body.

On January 12, 1955, Charles VanBuskirk was one of these. It is a privilege and honor for us to pay him tribute by placing in the records of this County, a brief sketch of his life and to that end, on behalf of the Committee whose names appear below, I respectfully offer this memorial.

Charles VanBuskirk was born January 11, 1869 and on the date of his death, was one day over the eighty-six mark. He represented the City of Pontiac on this Board for several years preceding 1919.

He was an employee of the County by virtue of his work for the Drain Commissioner in the twenties and an employee of the City of Pontiac until his retirement a few years ago.

He was an ardent sportsman and won many honors as a trapshooter in his younger days. He was a charter member of the Oakland Hunt Club organized in 1944 and spent practically every day of the deer season there from 1944 through and including 1954.

He was active until the date of his death, lived a full life, which he shared with his wife who preceded him on the long journey by about four years.

His friends will regret his passing but will be consoled by the fact that his allotted years were many more than those given the average man.

Mr. Chairman, I move that this memorial be spread on the journal of this Board as a tribute to one of our former members Charles VanBuskirk, and that a copy be forwarded by the Clerk to the following surviving relatives: Mrs. Hugh Shotwell, Mrs. Willa Melton and Mr. Fred Strong.

Mr. Chairman, on behalf of the Committee whose signatures appear below, I move the adoption of the foregoing resolution.

SPECIAL COMMITTEE
WILLIS M. BREWER, Chairman
R. C. CUMMINGS
W. RAY RANSOM

Moved by Brewer supported by Cummings the resolution be adopted.

A majority of the members having voted for the resolution, the motion carried.

Report.

By Mr. Goodspeed.

To the Oakland County Board of Supervisors

Ladies and Gentlemen:

Upon the motion unanimously passed by the Oakland County Planning Commission, it was recommended that the Board of Supervisors be appraised of important considerations largely unbeknown to many of the people in the county affected by the proposed highway plans under preparation by the State Highway Department and the Michigan Turnpike Authority.

The County Planning Commission has been in contact with the agencies mentioned as well as others involved in highway planning affecting Oakland County and is well acquainted with the progress being made towafd providing modern highways for this part of the metropolitan area

The members of this Board and the public are cautioned to carefully weigh all facts regarding free roads and toll roads before encouraging action which would favor or deter the work of the State Highway Department or Michigan Turnpike Authority.

The Oakland County Planning Commission commends to the public attention the fact that residents of this metropolitan area are currently paying $750 000 to have a traffic study prepared which would provide information useful in evaluating the need and location of both free roads and toll roads. This study will be completed this summer. It is felt that it is prudent and in the interests of economy to have the benefit of perhaps the most complete traffic study ever undertaken in the United States before decisions are made.

Likewise the State of Michigan, through a Joint Legislative Committee, has nearing completion and at a cost of $50.000, a thorough study of highway needs which includes a detailed review of the entire state, county and local road system. This study will also be ready this year.

With nearly a million dollars involved in studies, it is only a matter of practical sense to use the results of these studies in opinion formation.

Therefore, the County Planning Commission urges withholding public action until after the results of our costly investment in studies have been thoroughly reviewed.

ROY F. GOODSPEED
Member of Oakland County Planning Commission

Report.

By Mr. Goodspeed.

In Re: Report of Planning Commission Oak and County Board of Supervisors

Ladies and Gentlemen:

On June 23, 1952, the Oakland County Board of Supervisors, upon the motion of the Ways and Means Committee, passed Miscellaneous Resolution 2709 which requested the County Planning Commission to investigate the sources of water supply to provide for the needs of a rapidly growing county population.

Subsequent to the adoption of Miscellaneous Resolution 2709, the County Planning Commission Staff inaugurated a water data study in January 1953 and on January 13, 1954, a committee of four was appointed by the Commission to determine county wide water needs and to suggest possible methods of satisfying those needs on a local, metropolitan and/or regional basis. The Committee of four consisting of Richard A. Ware, Chairman, Ralph A. Main, Roy F. Goodspeed and George Schmid, has been meeting with representative groups throughout Oakland County during the past year and ascertains from local officials their current and anticipated long term water needs and resources. The Committee has also assembled a considerable amount of water source material, including all in print reports on surface and underground water supplies in the Oakland County area."

The report which follows summarizes the facts and the conclusions which have been submitted by the Water Committee and concurred in by the Oakland County Planning Commission.

Before arriving at any conclusion, the following facts were set forth:

FACTS

1 The Board of Water Commissioners of the City of Detroit expect to complete their third filtration plant located in the northeast section of the city near the Eight Mile Road, in the summer of 1958. The Board is now under consideration the construction of a fourth filtration plant to be located in the northwest section of Detroit which, when completed, will use up the entire capacity of the existing raw water intake tunnel system now in service at the intake crib at the head of Belle Isle.

The Board of Water Commissioners did this year, give definite notice to all outlying metropolitan areas that this expansion would complete the Detroit Water System and that all territories outside of the boundaries of the system as outlined by the Board could not and should not expect to receive water from the Detroit water system.

The area north of Detroit which is included in the Detroit system includes generally the area south of the north line of Royal Oak Township and includes the area in the South Oak

SUPERVISORS' PROCEEDINGS

(Continued on Preceding Page)

Mr. Chairman, on behalf of the Drain Committee, I move the adoption of the foregoing resolution

DRAIN COMMITTEE
HILAND M. THATCHER, Chairman
JOHN L. CAREY
LOUIS OLDENBURG
CLAYTON G. LILLY
LUTHER HEACOCK
CHARLES HARMON
W. R. RANSOM
JOHN G. SEMANN

Moved by Thatcher supported by Waterhouse the resolution be adopted.

A majority of the members having voted for the resolution, the motion carried.

Misc. 3001.

By Mr. Thatcher.

In Re: Pontiac Lake Dam

Mr. Chairman, Ladies and Gentlemen:

Whereas in order to proceed with repairs and renovation on the Pontiac Lake Dam as authorized by this Board by Miscellaneous Resolution No. 2927 on June 28, 1954 it is necessary to acquire permanent easements for the said construction and

Whereas there are no funds available to the Drain Commissioner at the present time for the purchase of said easements,

Now Therefore Be It Resolved that subject to the approval of the Ways and Means Committee the Drain Commissioner be authorized to draw upon the General Fund in the amount not to exceed $3000.00 for the purpose of purchasing said easements;

Be It Further Resolved that upon the collection of the said amount from the Special Assessment District, the said funds so advanced shall be returned to the General Fund.

Mr. Chairman, on behalf of the Drain Committee whose signatures appear below, I move the adoption of the foregoing resolution.

DRAIN COMMITTEE
HILAND M. THATCHER, Chairman
JOHN L. CAREY
LOUIS OLDENBURG
CLAYTON G. LILLY
LUTHER HEACOCK
CHARLES HARMON
W. R. RANSOM
JOHN G. SEMANN

Moved by Thatcher supported by Carey the resolution be adopted.

A majority of the members having voted for the resolution, the motion carried.

Misc. 3999.

To the Honorable Board of Supervisors
Ladies and Gentlemen:

Your Committee on Equalization respectfully reports that it has carefully examined properties and compared assessment rolls of the several townships and cities within the said County, assessed for the year 1955, and have equalized the same by adding to and deducting from the valuation of the taxable property in the several townships and cities so assessed, such an amount as in its judgment will produce relatively an equal and uniform valuation of the taxable property in the County according to the report as shown below, and herewith submit the same with the recommendation that it be adopted by this Board as the County Equalization for the year 1955.

Ref. No.	Assessing District	1955 Valuation As Assessed	1955 Valuation As Equalized	1953 Equalized Percentage	1955 Equal. Factor	1954 Equal. Factor
	TOWNSHIPS:					
1	Addison	$ 2,050,450	$ 2,693,709	0.252271%	1.313716	1.307004
2	Avon	17,677,900	27,352,355	2.561604	1.547263	1.483766
3	Bloomfield	25,710,900	39,328,723	3.683216	1.529652	1.539934
4	Brandon	2,802,530	3,800,226	0.355899	1.355998	1.301316
5	Commerce	8,643,075	11,285,746	1.056933	1.698874	1.923637
6	Farmington	16,463,615	25,979,853	2.433066	1.578016	1.653362
7	Groveland	1,284,080	1,756,209	0.164473	1.367679	1.482709
8	Highland	3,066,760	5,841,266	0.547046	1.904703	1.773374
9	Holly	4,851,380	7,588,070	0.710639	1.564105	1.566572
10	Independence	7,270,525	8,948,425	0.837101	1.229406	1.221193
11	Lyon	2,823,735	3,499,854	0.327769	1.239315	1.412936
12	Milford	4,648,630	6,726,722	0.629971	1.446972	1.448152
13	Novi	7,598,830	8,908,030	0.834255	1.172290	1.241435
14	Oakland	2,558,460	3,087,959	0.289194	1.206960	1.243274
15	Orion	8,386,440	12,635,801	1.183369	1.506694	1.506694
16	Oxford	4,484,750	7,134,874	0.668195	1.590919	1.661595
17	Pontiac	5,664,340	8,702,774	0.815033	1.536414	1.586865
18	Rose	1,606,560	2,295,066	0.214937	1.428559	1.353229
19	Royal Oak	13,814,100	24,917,901	2.333613	1.803802	1.850938
20	Southfield	69,758,513	90,181,093	8.445644	1.292761	1.567460
21	Springfield	2,383,340	3,587,561	0.335982	1.505266	1.533502
22	Troy	11,116,200	25,671,410	2.404180	2.309369	2.465528
23	Waterford	26,258,735	44,065,282	4.126804	1.678119	1.693602
24	West Bloomfield	15,691,530	23,898,626	2.238155	1.523027	1.539768
25	White Lake	4,875,010	9,388,881	0.879288	1.925920	1.937085
	Total Townships	$269,390,388	$ 409,266,416	38.328637%		
	CITIES:					
26	Berkley	19,274,225	28,904,195	2.706937%	1.499629	1.419288
27	Birmingham	53,249,460	56,711,723	5.311169	1.065030	1.116822
28	Bloomfield Hills	7,385,000	10,282,102	0.962940	1.392295	1.593045
29	Clawson	9,846,995	14,360,824	1.344920	1.458397	1.453326
30	Farmington	5,384,110	8,283,319	0.775750	1.538475	1.337993
31	Ferndale	45,774,425	65,330,310	6.118317	1.427323	1.466044
32	Hazel Park	19,584,045	28,860,080	2.702806	1.473653	1.522427
33	Huntington Woods	12,553,500	19,446,998	1.821251	1.549130	1.939070
34	Keego Harbor	1,731,935	3,075,357	0.288013	1.775677	
35	Lathrup Village	6,235,855	9,959,336	0.846552	1.449574	1.423814
36	Oak Park	37,088,110	52,263,996	4.894631	1.409185	1.353328
37	Pleasant Ridge	4,962,755	8,138,204	0.762159	1.639856	1.677878
38	Pontiac	216,590,480	227,545,807	21.310130	1.050581	1.014914
39	Royal Oak	81,498,910	115,620,110	10.828060	1.418671	1.467462
40	South Lyon	2,488,585	3,538,006	0.331341	1.421694	1.344057
41	Sylvan Lake	2,295,365	3,258,583	0.305173	1.419636	1.387592
42	Walled Lake	2,120,207	3,856,970	0.361214	1.819148	
	Total Cities	$528,063,962	$ 658,515,920	61.671363%		
	Grand Total	$797,454,350	$1,067,782,336	100.000000%		

EQUALIZATION COMMITTEE
ALGER ZAPF, Chairman
ERNEST V. BLANCHARD
RICHARD L. CASTLE
ELMER W. HAACK
WILLIAM R. RANSOM
WM. ROESER
MERLE ST. AMOUR
HILAND M. THATCHER
CASS B. WATERS

Moved by Zapf supported by Thatcher the report be adopted.

Mr. L. Anderson, Waterford Township Supervisor, objected to the report.

Vote on adoption:

Ayes: Andrews, Blanchard, Blenman, Bonner, Brewer, Brigham, Castle, Clack, Clark, Clawson, Covey, Dickie, Duncan, Eckman, Ewart, Gardner, Goodspeed, Graham, Haack, Harmon, Harvie, Heacock, Hill, Holmes, Holway, Horkey, Horton, Hunter, Johnson, Johnston, Kelley, Kephart, Kucera, Levinson, Lewis, Lilly, MacDonald, McKay, McKinnon, Menzies, Chas. Miller, Moberly, Nelson, Nern, Niparko, H. Phillips, Quinlan, Ransom, Reid, Rhinevault, Roberts, Roeser, St. Amour, Schaim, Schock, Schone, Semann, Shepard, F. Smith, W. Smith, Southard, Staman, Taylor, Thatcher, Voll, Waterhouse, Waters, Webber, Weinburger, Wright, Yockey, Zapf. (72).

Nays: D. Anderson, L. Anderson, Barnard, Best, Brendel, Carey, Decker, Elias, Hamlin, Cyril Miller, Oldenburg. (11).

A majority of the members having voted for the report, the report was adopted.

Misc. 3002.

By Mr. MacDonald.

In Re: Federal Social Security for Road Commission Employees

Mr. Chairman, Ladies and Gentlemen:

Whereas it is deemed advisable for the employees of the Oakland County Road Commission to come under the provisions of the Federal Social Security Law, and

Whereas in order to do so, it is necessary that a vote of the employees of the Road Commission must be had and, although the employees of the Oakland County Road Commission are not under the supervision and control of the Oakland County Board of Supervisors, upon advice of the State Retirement Board, this can only be done upon the joint request of the Board of Supervisors and the Oakland County Road Commission.

Now Therefore Be It Resolved that: "Pursuant to provisions of Section 21 (a) of Act No. 240 of the Public Acts of 1943, as amended by Act No. 20 of the Public Acts of 1955, the Board of Supervisors, which is the governing body of Oakland County, and the Board of County Road Commissioners of the County of Oakland, which administers a retirement system for the employees of said Board of County Road Commissioners, hereby requests the Governor of the State of Michigan to authorize a referendum to be held in conformity with the provisions of Public Law 761, 83rd Congress, 2nd Session, among the employees of the said Board of County Road Commissioners who are presently members of the retirement plan maintained by said Board of County Road Commissioners."

Mr. Chairman, on behalf of the Road Committee whose signatures appear below, I move the adoption of the foregoing resolution.

ROAD COMMITTEE
DON R. MACDONALD, Chairman
LLOYD L. ANDERSON
PAUL SCHALM
EARL RHINEVAULT
HOWARD J. REID
OSCAR ECKMAN
WILLIAM SMITH

Moved by MacDonald supported by Webber the resolution be adopted.

Discussion followed.

Moved by Wright supported by Clack the resolution be tabled until the Salaries Committee has an opportunity to study this matter.

Ayes: D. Anderson, L. Anderson, Andrews, Barnard, Best, Blanchard, Blenman, Bonner, Brewer, Brigham, Carey, Castle, Clack, Clark, Clawson, Decker, Duncan, Ewart, Graham, Haack, Harmon, Heacock, Hill, Horkey, Horton, Hunter, Johnston, Kelley, Kephart, Kucera, Levinson, Lewis, Menzies, Chas. Miller, Moberly, Nern, H. Phillips, Roeser, St. Amour, Schalm, Schock, Schone, Semann, Shepard, F. Smith, Staman, Taylor, Waterhouse, Waters, Wright, Yockey, Zapf. (52)

Nays: Brendel, Covey, Dickie, Eckman, Elias, Gardner, Goodspeed, Hamlin, Harvie, Holmes, Holway, Johnson, Lilly, MacDonald, McKay, McKinnon, Cyril Miller, Nelson, Niparko, Oldenburg, Quinlan, Ransom, Reid, Rhinevault, Roberts, W. Smith, Southard, Thatcher, Voll, Webber, Weinburger. (31).

A majority of the members having voted for the motion, the motion carried.

Moved by Levinson supported by Moberly the entire matter be referred to the Salaries Committee for study and that they report back to this Board.

A majority of the members having voted for the motion, the motion carried.

Mr. MacDonald gave a report on Dutch Elm Disease.

Discussion followed.

Moved by Goodspeed supported by Yockey this matter be referred back to the Road Committee for further study and in conjunction with the Agriculture Committee, they work out a program to control the disease.

A majority of the members having voted ter the motion, the motion carried.

Misc. 3003

By Mr. MacDonald.

In Re: Road Commission Report

Mr Chairman, Ladies and Gentlemen:

Whereas Section 25 of Chapter IV of Act No 283 of the Public Acts of 1909, as amended, requires the submission by the Board of County Road Commissioners to the Board of Supervisors, of an accurate account of all moneys received and disbursed, a detailed statement of all work done, right-of-way acquired and roads constructed, and

Whereas said law requires the publishing of said report in the proceedings of this Board, and

Whereas said report was filed with the Clerk of this Board on the fifth day of April, 1955 and

Whereas, your Committee on County Roads has perused and approved this report,

Now Therefore Be It Resolved that the report as filed by the Board of County Road Commissioners be approved,

Further, that it be recorded in the journal of this meeting as required by law and published accordingly.

Mr. Chairman, on behalf of the Road Committee I move the adoption of the foregoing resolution

ROAD COMMITTEE
DON R. MACDONALD, Chairman
LLOYD L. ANDERSON
OSCAR ECKMAN
HOWARD J. REID
EARL RHINEVAULT
PAUL SCHALM
WILLIAM SMITH

April 1, 1955

To the Honorable Board of Supervisors of the County of Oakland, Michigan.

Gentlemen:

Your Board of County Road Commissioners in compliance with the statutes relating thereto, takes pleasure in submitting for your approval our Forty-Second Annual Report of the work of this department for the period January 1, 1954, to December 31, 1954.

HIGHWAY NEEDS STUDY

During the past year, there has been a tremendous amount of building activity in the County with a corresponding increase in traffic on our county highways. It has been estimated that to rebuild or widen the primary and local roads, under the jurisdiction of this Commission, according to standards sufficient to meet traffic demands during the next 20 years, that approximately $100,000,000 would be necessary. This would require a sum of at least $5,000,000 per year for construction purposes.

NEW GARAGE BUILDINGS

This Commission is also faced with constructing a new office and garage buildings on the county service center site. The present buildings and site are not large enough to house present personnel and equipment. In addition, the State Highway Department is proposing to separate grades at Orchard Lake and Telegraph Roads, and in so doing will destroy one garage and part of our storage yard. Therefore, during 1955 this Commission proposes to build a portion of our proposed new buildings at an estimated cost of $460,000. The funds for this construction are available from an estimated building fund, supplemented by moneys from current income and sale of right of way thru present site.

FARMINGTON-BRIGHTON EXPRESSWAY

The Farmington-Brighton Expressway will be a new location of U.S.-16 (Grand River Road) starting at U.S.-23 east of City of Brighton, in Livingston County and terminating on U.S.-16 about 1 mile southeast of Middlebelt Road in Oakland County. This toll free, limited access highway was established under an agreement by and between the State Highway Commissioner and the Board of County Road Commissioners of the County of Oakland in December 1954. The total cost of this project is estimated at $11,000,000 of which $300,000 is Oakland County's share payable from motor vehicle funds in 20 equal annual installments.

It is estimated that with the sale of $5,000,000 in bonds and the application of federal aid will complete the entire expressway.

COUNTY ROAD MAINTENANCE

The resurfacing of old cement concrete pavements with asphaltic concrete has in a large measure reduced the amount of maintenance necessary on this type of road.

It is planned to continue this resurfacing until all of the old primary concrete pavements amounting to 110.61 miles are so improved. Primary gravel roads and so called "black top" roads with a gravel base are gradually being improved as to line, grade and surface to accommodate traffic requirements. There is considerable work to do in this respect and available funds are limited. Local road and street funds allocated under Act 51 of the P.A. of 1951, are not sufficient to do a good job of maintenance. A "Highway Needs" study being made by the legislature may bring about additional finances for this purpose.

Maintenance of county primary roads cost $1,331,678.40 including labor, material, equipment rental, overhead and distributive expense or an average of $1,883.91 per mile, which included rebuilding of several miles of gravel roads.

The cities of Hazel Park, Oak Park, Ferndale and Berkley maintained primary roads during 1954 within their respective city limits under an agreement with this Commission.

Maintenance of county local roads cost $1,006,180.20 including labor, material, equipment rental, overhead and distributive expense or an average of $541.86 per mile. Cost figures include sale of culvert pipe, calcium chloride brine as a dust layer, and contributions by townships.

State trunk line highways in Oakland County are being maintained by this Commission under contract with the State Highway Commissioner for the fiscal year July 1, 1954, to June 30, 1955. This contract amounts to $376,833.00 or an average of $1,995.99 per mile.

Rural mail carriers drive 1,662 miles per day over highways in the county exclusive of Sundays and Holidays.

The total miles driven per day on rural school bus routes is approximately 13,303.9 miles. This includes morning, noon and evening round trips.

There were 51.72 miles of new subdivision streets added to our county local road system in 1954. The incorporation of the Cities of Lathrup Village and Walled Lake and the Villages of Wolverine Lake and Franklin reduced the local road mileage by 53.21 miles.

MILEAGE OF ROADS
IN 1954

STATE TRUNK LINE HIGHWAYS	Miles	Total Miles
Surface Type		
Surface Treated Gravel	12.80	
Mixed Bituminous-Gravel Base	19.06	
Mixed Bituminous-Concrete Base	83.43	
Cement Concrete	73.69	
		188.98
PRIMARY COUNTY ROADS		
Surface Treated Gravel	53.10	
Gravel	207.66	
Mixed Bituminous-Gravel Base	167.09	
Mixed Bituminous-Concrete Base	128.48	
Cement Concrete	150.54	
		706.87
LOCAL COUNTY ROADS		
Surface Treated Gravel	23.68	
Gravel	1801.34	
Mixed Bituminous-Gravel Base	15.18	
Cement Concrete	12.69	
		1856.89
Total Miles		2752.74

The following is a composite report of the permits issued for special truck loadings and truck loading violations on county roads during the year 1954:

Trucks stopped and examined for probable violations	698
Warning tickets issued (these consist of borderline violatdrs)	206
Total amount of violations issued	168
Scattering and littering	8
Excessive speeding	31
Posted roads during restrictions	17
Overlength and overwidth vehicles operating without permits and companies working on right of way without permits	17
Overweight violations	95
Total amount of fines	$6,909.37
Total amount in costs	2,044.00
Grand Total	$8,953.37

Fines accrue to the State Library Fund and not to highways.

This department investigated and apprehended twenty-three (23) rubbish right of way violators. Some were served warrants from the various Justice Courts to clean up the debris and the rest did so upon request of this department.

Request of 54 companies was granted to examine and weigh their equipment and determine the legal amounts to be carried by their vehicles.

Numerous complaints were answered concerning right of way violators of various sorts.

There were eleven special escorts made by this department where extra large equipment moving might impair the flow of normal traffic. At different times county equipment was also escorted.

There were 6,697 special permits issued covering movement of equipment and 170 special permits issued covering movement of houses.

The following is a list of major items of material purchased and/or used during the year 1954.

Liquid Calcium Chloride	2,209,834 gallons
Flake-Calcium Chloride (100 lb. sacks)	6,735 sacks
Rock Salt (bulk)	6,861 tons
Rock Salt (100 lb sacks)	126 sacks
Bituminous Material:	
MC-5	165,522 gallons
AE-150	117,314 gallons
T-3 Tar	13,722 gallons
T-10 Tar	24,134 gallons
T-12 Tar	179,342 gallons
PLAIN CONCRETE PIPE	
10"x3'	765 feet
12"x3'	8,220 feet
15"x3'	450 feet
18"x4'	172 feet
	9,607 feet
REINFORCED CONCRETE PIPE	
12"x3'	9,031 feet
15"x4'	20 feet
18"x4'	112 feet
	3,963 feet
CORRUGATED METAL PIPE	
8"x18'	396 feet
10"x6'	90 feet
10"x12'	840 feet
10"x18'	2,736 feet
12"x6'	624 feet
12"x12'	3,732 feet
12"x18'	31,050 feet
15"x6'	30 feet
15"x12'	204 feet
15"x18'	810 feet
18"x6'	72 feet
18"x12'	228 feet
18"x18'	1,062 feet
24"x6'	30 feet
24"x12'	48 feet
24"x18'	252 feet
30"x6'	18 feet
30"x18'	90 feet
36"x6'	12 feet
36"x12'	36 feet
36"x18'	18 feet
42"x18'	18 feet
48"x18'	36 feet
	42,132 feet

REMOVAL OF DUTCH ELM DISEASED TREES

During the past year we have had a tremendous increase in the number of diseased trees which we have been required to remove by State Law. If this increases next year, as expected to do, in the same manner as this year we are going to be seriously effected in respects to our Local Road budgets.

This removal is expensive as the wood has to be sprayed with a strong DDT solution and then hauled away to a place where it can be burned.

In 1953, eleven (11) diseased trees were removed and ten of them were on Local Roads in Southfield Township. During the past summer and fall (1954), we removed 80 diseased trees as shown on the following chart:

Roads	Location	Number of Trees	Approximate Cost to Remove
Primary	County	35	$2,625.00
Local	Southfield Twp.	24	1,800.00
Local	Farmington Twp.	15	1,125.00
Local	Bloomfield Twp.	4	300.00
Local	Royal Oak Twp.	2	150.00
		80	$6,000.00

1954 PRIMARY ROAD CONSTRUCTION

The following major projects were completed or under construction during the year.

	Miles	Estimated Cost
Project No. 129 (completed) GRANGE HALL ROAD Josman Road, westerly. Grading, drainage and 21' gravel surface 8" compacted. Contractor John Walser	0.28	$ 8,587.44
Project No. 130 (completed) TEN MILE ROAD Woodward Avenue East to Alley. Widen pavement to 40' with 8" cement concrete. In cooperation with City of Ferndale. 50% County share	0.05	915.25
Project No. 132 (completed) ORCHARD LAKE ROAD U.S.16 to 11 Mile Road. 2½" Bituminous Conc. resurface Contractor A. & A. Asphalt Co.	1.94	48,394.23
Project No. 133 (completed) CROOKS ROAD M-59 to Adams Road. Widening to 22' with gravel and black base; 2½" Bituminous conc. resurface. Contractor A. & A. Asphalt Co.	3.00	71,381.46
Project No. 134 (completed) WILLIAMS LAKE ROAD U.S.-10 to Elizabeth Lake Road. Widen to 22' with gravel and black base; 2½" Bituminous conc. resurface Contractor Ann Arbor Const. Co.	5.23	136,054.25
Project No. 135 (completed) EIGHT MILE ROAD U.S.-16 to Farmington Road. Widen to 22' with gravel and black base: 2½" Bituminous conc. resurface. Contractor A. & A. Asphalt Co.	2.59	65,965.12
Project No. 136 (completed) TEN MILE ROAD U.S.-16 to Novi Road. Widen to 22' with gravel and black base; 2½" Bituminous conc. resurface. Contractor Howell Construction Co.	2.76	73,542.90
Project No. 137 (completed) EIGHT MILE ROAD Pontiac Trail easterly. Widen to 22' with gravel and black base; 2½" Bituminous. Conc. resurface. Contractor Howell Construction Co. In cooperation with County of Washtenaw. County share 50%, Washtenaw County 50%	2.00	54,529.77
Project No. 138 (completed) TEN MILE ROAD U.S.-24 to Southfield Road. Widen to 22' with gravel and black base; 2½" Bituminous conc. resurface. Contractor Detroit Concrete Products	3.00	77,191.29
Project No. 139-A (completed) ELEVEN MILE ROAD M-150 to Dequindre Road. Widen to 22' with 8" cement concrete. Contractor Brighton & Wing	1.55	
Project No. 139-B (completed) ELEVEN MILE ROAD M-150 to Dequindre Road. 2½" Bituminous conc. resurface Contractor Cooke Contr. Co. Total	1.55	56,888.42
Project No. 140 (completed) NINE MILE ROAD Greenfield Road to Southfield Road. Widen to 22' with gravel and black base; 2½" Bituminous conc. resurface. Contractor Detroit Concrete Products	0.95	25,096.91
Project No. 141 (completed) BIG BEAVER ROAD Adams Road to U.S.-10. 2" Bituminous Aggregate surface 20' wide. Contractor Ann Arbor Const. Co.	0.88	14,879.85
Project No.142 (completed) OAKWOOD ROAD Sashabaw Road to Church Street (Ortonville). 2" Bituminous Aggregate surface 20' wide. Contractor Howell Const. Co.	3.71	44,269.65
Project No. 143 (completed) WIXOM ROAD M-218 to W. Line Section 19. 2" Bituminous Aggregate surface 20' wide. Contractor Detroit Concrete Products	3.22	49,027.18
Project No. 147 (completed) HICKORY RIDGE & STOBART ROADS General Motors Road to Labadie Road. G. D. & S.—21' gravel surface 8" compacted 34' grade Contractor Sugden & Sivier Co. General Motors Corp. contributed $45,000	1.89	53,098.84
Project No. 148 (completed) HILTON ROAD Eight Mile Road to Nine Mile Road. Widened to 44' with 8" cement concrete in cooperation with City of Ferndale. Payable from 1955 budget. County share	1.00	24,569.00
Project No. 149 (completed) COOLIDGE HIGHWAY Eight Mile Road to Ten Mile Road. Widen to 40' with 8" cement concrete in cooperation with City of Oak Park. County share 1954 budget $50,000, 1955 budget $21,000	2.00	71,000.00
Project No. 150 (completed) CAMPBELL ROAD Ten Mile Rd. to Eleven Mile Road. Widen to 40' with 8" cement concrete in cooperation with City of Royal Oak Payable from 1955 budget	1.00	35,500.00
Project No. 151 (completed) HILLER ROAD From Commerce Road northerly. G. D. & S. with 21' gravel 8" compacted and 2" Bituminous Aggregate Surface Course. In cooperation with the Huron-Clinton Metropolitan Authority, $8,000.00. Contractor Ann Arbor Const. Co.	0.34	15,777.43
Project No. 152 (completed) ACADEMY ROAD From W. Limits Holly to Fish Lake Road. G. D. & S. with 4" gravel and Bituminous surface treatment. McPherson Contr. Co. Adelphian Academy contributed $2,000.00	0.50	3,005.04
Project No. 153 (completed) NINE MILE ROAD From Woodward to Bermuda St. Widen to 30' with 8" cement concrete in cooperation with City of Ferndale—(County share)	0.10	1,170.00
Project No. 157 (completed) TEN MILE ROAD Farmington Rd. to Powers Rd. G. D. & S. with 21' gravel and 2½" Bituminous Aggregate surface course Contractor Don Wells, Inc.	0.424	12,205.55
Project No. 160 (completed) JOHN R. ROAD Turning Lanes for entrance to Incinerator Plant. Widen to 40' with 8" cement concrete. Contractor Oak Constr. Co.	0.078	3,682.00
Project No 161 GARAGE Site grading at Pontiac Lake Road. Earth excavation. Contractor Charles W. Anderson	25,000 cu yds.	5,475.00
Project No. 167 W. MAPLE ROAD From Linden St. to Glenhurst St. Rebuild to 44' with 8" cement concrete and drainage in cooperation with City of Birmingham. Payable from 1955 budget County share	0.43	41,718.00
1954 FEDERAL AID SECONDARY ROADS		
Contracts awarded by Michigan State Highway Department.		
Project No. 146—F.A.S. S261-3 CS 63-87 (2) E. MAPLE ROAD (completed) From Livernois Rd. to Dequindre Rd. G. D. & S.—Widen to 22' with black base—2½" Bituminous conc. surface. County share 50% Federal share 50% Contractor Garavaglia	2.92	$ 47,767.25 $ 47,767.25
1954 LOCAL ROAD CONSTRUCTION		
Project No. 154-A (completed) GLENGARY ROAD From Benstein Rd. to S. Commerce Rd. G. D. & S. with 21' gravel 8" compacted. Contractor William Cinader. Commerce Township share 100%	1.52	25,103.28
Project No. 154-B (completed) DECKER ROAD From W. Maple Rd. to S. Commerce Rd. G. D. & S. with 21' gravel 8" compacted. Contractor Wm. Cinader. Commerce Township share 100%	1.40	20,518.76
Project No. 154-C (completed) W. MAPLE ROAD From W. Township line to Wixom Rd. G. D. & S. with 21' gravel 8" compacted. Contractor Wm. Cinader. Commerce Township share 100%	1.07	16,840.18
Project No. 155 (completed) CEDAR ROAD From Round Lake Rd. to Union Lake Rd. G. D. & S. With 21' gravel 8" compacted. Contractor C. W. Anderson. White Lake Township share 100%	0.662	11,916.99
Project No. 156 (completed) CRESCENT LAKE ROAD From M-59 south 1,600 feet. G. D. & S. with 21' gravel 8" compacted. Contractor C. W. Anderson. Waterford Township share 50%, Waterford Schools 50%	0.303	5,728.21
Project No. 158-A (completed) GROVE STREET From Cass Lake Rd. west to alley and Cass Lake Front to north line Lot No. 11. G. D. & S. with 21' gravel base and 2" Bituminous Aggregate surface. Contractor A. & A. Asphalt Co., West Bloomfield Township Assessment District 100%	0.126	3,335.64
Project No. 158-B (completed) MOSS STREET From Cass Lake Rd. to Sylvan Glen St., G. D. & S. with 21' gravel base and 2" Bituminous Aggregate surface. Contractor Detroit Concrete Products Co. West Bloomfield Township Assessment District 100%	0.062	1,300.00
Project No. 159 (completed) FISHER STREET From Glengary Rd. to Oakley Park Rd. G. D. & S. with 21' gravel 8" compacted. Contractor Doherty and Doherty. Commerce Township share 100%	0.502	6,066.81
1955 PROPOSED CONSTRUCTION FEDERAL AID PROJECTS		
Project No. 144 F.A.S. S 643-4 CS 63-92 TWELVE MILE ROAD (Contract awarded) From U.S. 16 to Haggerty Rd. G. D. & S. widen to 22' with gravel and black base. 2½" Bituminous Conc. resurface. Contractor A & A Asphalt Co.	4.965	$83,659.97
Federal Aid 50% $83,659.97		
County share 50% $83,659.97		
Project No. 163 F.A.S. S-261-4 CS 63-93 W. MAPLE ROAD From Orchard Lake Road to M-218. Widen to 22' and resurface with 2½" Bituminous concrete.	6.25	
Federal Aid 50% $85,000		
County share 50% $5,000		$85,000.00
Project No. 166 F.A.S. S 567 GENERAL MOTORS ROAD From West Limits of Village of Milford to Hickory Grove Rd. Widen to 22' and resurface with 2½" Bituminous concrete.	2.3	
Federal share 50% $27,500		
County share 50% 27,500		27,500.00
1955 PROPOSED CONSTRUCTION COUNTY PRIMARY ROADS		
Project No. 145 WEST LONG LAKE ROAD From Orchard Lake Rd. to U.S. 24. Remove old concrete to improve grade in sections. Replace with 20' concrete pavement, widen ex. 16' cement conc. provement to 20' grade and drainage structures	4.13	160,000.00
Project No. 168 HICKORY RIDGE & STOBART ROADS From W. Co. Line to General Motors Rd. Surface ex gravel base with 2" Bituminous Aggregate. 20 feet wide	1.89	32,000.00
Project No. 164 TEN MILE ROAD From Ridge Rd. to Southfield Rd. Widen ex. 20' conc. pavement to 22 feet, resurface with 2½" Bituminous conc.—grade and drain	3.60	97,200.00
Project No. 165 LIVERNOIS ROAD From E. Long Lake Rd. to M-59. Widen ex. 20' conc. pavement to 22 feet—resurface with 2½" Bituminous conc.—grade and drain	3.00	70,000.00
Project No. 169 RIDGE ROAD From Eight Mile Rd. to Nine Mile Rd. Widen ex. conc. pavement to 44 feet with cement conc in cooperation with City of Ferndale. County share 50%	1.00	28,400.00
Project No. 170 NINE MILE ROAD From Greenfield Rd. to W. Limits Ferndale. Widen ex. 20' conc. pavement to 44 feet with cement conc. in cooperation with City of Oak Park. County share 50%	2.35	91,920.00
Project No. 171 NINE MILE ROAD From W. Limits City of Ferndale to Ridge Road. Widen ex. 20' conc. pavement to 44' with cement conc. in cooperation with City of Ferndale. County share 50%	0.33	13,000.00
Project No. 172 LIVERNOIS ROAD (MAIN ST.) From S. Limits City of Clawson to Fourteen Mile Road. Widen ex. 20' conc. pavement to 44' with cement concrete in cooperation with City of Clawson. County share 50%	0.50	30,300.00
Project No. 173 LIVERNOIS ROAD (MAIN ST.) From S. Limits City of Clawson to Crooks Road. Widen existing 20' pavement to 44' with cement conc. in cooperation with City of Royal Oak. County share 50%	1.93	90,000.00
Project No. 174 JOHN R ROAD From Eight Mile to Ten Mile Road. Widen ex. pavement from 8½-Mile to Ten Mile Road to 44' with cement concrete pavement. Resurface 2 miles with 2½" Bituminous conc in cooperation with City of Hazel Park. County share 50%	2.00	52,000.00

Local roads which are planned and financed by Townships or on petition will be added to the construction program when said road construction is definitely established.

The foregoing primary road projects will be placed under contract as rapidly as engineering surveys and finances are available.

The following pages constitute our financial report for the year 1954.

Respectfully submitted
BOARD OF COUNTY ROAD COMMISSIONERS
OF THE COUNTY OF OAKLAND, MICHIGAN
By LEE O. BROOKS, Chairman
SOL D. LOMERSON, Member
ROBERT O. FELT, Member

OAKLAND COUNTY ROAD-COMMISSION BALANCE SHEET
For the Calender Year Ending December 31, 1954
ASSETS

Current Assets			
County Treasurer's Account—Cash		370,972.66	
Imprest Cash Accounts		150.00	
Payroll Bank Account		1,000.00	
Accounts Receivable			
State of Michigan	$ 118,162.75		
Reimbursable Expenditures	145,659.60		
Other	514.50	264,336.85	$ 636,459.51
County Owned Gravel Pits		85,294.64	
Less Reserve for Depletion		138,757.16	-53,462.52
Inventories: Materials and Parts in Stock			114,428.63
Fixed Assets		28,117.03	
Land	255,793.94		
Buildings	148,803.06	106,990.88	
Less Reserve for Depreciation			
Equipment—Road	1,539,593.70		
Less Reserve for Depreciation	807,829.04	731,764.66	
Equipment—Shop	22,867.54		
Less Reserve for Depreciation	15,826.31	7,041.23	
Equipment—Office	30,922.76		
Less Reserve for Depreciation	16,602.09	14,320.67	888,234.47
Farmington-Brighton Expressway Obligation			296,250.00
Total Assets			$1,881,910.09

LIABILITIES AND EQUITY

Current Liabilities		
Accounts Payable	23,855.45	
Notes Payable—County Highway	180,000.00	
Loan Payable—Act No. 50 PA 1948	46,455.50	350,310.95
Fixed Liabilities		
Bonded Debit—Limited Access Highway Tax Bonds		296,250.00
County Road Equity		1,335,349.14
Total Liabilities and Equity		$1,881,910.09

BOARD OF OAKLAND COUNTY ROAD COMMISSIONERS
Financial Report—County Road Fund—Year 1954
SUMMARY SHEET

COUNTY HIGHWAY INCOME	Primary System	Local System	
State Motor Vehicle Highway Funds			
Engineering Services	$ 3,930.00	$ 1,070.00	$ 5,000.00
County Road Systems	2,163,301.65	588,929.84	2,752,231.49
Emergency Advance			303,908.96
County Raised Revenue			208,126.70
Cash Received from Accounts Receivable			493,829.18

SUPERVISORS' PROCEEDINGS

(Continued From Preceding Page)

County Primary Road Maintenance		
Concrete Roads		
Patching	70,027.10	
Shoulders and Side Approaches	32,737.59	
Roadside and Drainage	75,365.30	
Traffic Service	43,560.48	
Snow and Ice Control	68,290.14	
Municipal Contracts	15,879.15	
Bridge Maintenance	5,896.29	
Vacations, Sick Leave, Pension & Insurance	19,194.94	
Distributive Expense	30,547.56	
Overhead and Engineering	10,452.76	
		371,951.31
Bituminous Roads		
Patching	83,152.84	
Resurfacing	60,480.17	
Shoulders and Side Approaches	6,283.77	
Roadside and Drainage	49,500.38	
Traffic Service	25,680.94	
Snow and Ice Control	73,307.74	
Bridge Maintenance	7,332.34	
Vacations, Sick Leave, Pensions & Insurance	18,770.65	
Distributive Expense	31,062.40	
Overhead and Engineering	10,403.32	
		365,974.55
Gravel Roads		
Patching	62,325.88	
Dragging	52,360.35	
Dust Palliatives	47,268.44	
Resurfacing	78,243.67	
Shoulders and Side Approaches	1,741.58	
Roadside and Drainage	200,664.72	
Traffic Service	16,158.09	
Snow and Ice Control	30,128.61	
Vacations, Sick Leave, Pensions & Insurance	32,424.00	
Distributive Expense	49,572.82	
Overhead and Engineering	22,864.38	
		593,752.54
Total Primary Road Maintenance		1,331,678.40
County Local Road Maintenance		
Township:		
Addison	12,589.79	
Avon	43,313.28	
Bloomfield	60,875.26	
Brandon	22,048.74	
Commerce	59,646.16	
Farmington	90,542.06	
Groveland	13,168.93	
Highland	18,256.32	
Holly	12,883.41	
Independence	23,424.94	
Lyon	9,744.63	
Milford	11,859.13	
Novi	21,255.81	
Oakland	19,031.34	
Orion	35,790.47	
Oxford	13,483.08	
Pontiac	25,606.20	
Rose	19,673.93	
Royal Oak	47,025.42	
Southfield	111,247.41	
Springfield	17,976.88	
Troy	34,270.13	
Waterford	117,704.94	
West Bloomfield	53,890.77	
White Lake	27,384.39	
		922,693.42

BUDGET
OAKLAND COUNTY "C" LOCAL ROADS
Local Road Budget for 1954—$588,929.84
65% Prorated on "C" Mileage—$382,804.40
35% Prorated on 1950 Rural Population—$206,125.44

Townships	65% "C" Mileage	Mileage Amount	35% Population	Population Amount	Total Budget	Rate Per Mile
Addison	45.50	$ 9,379.98	900	$ 1,213.66	$ 10,593.64	$232.83
Avon	83.59	17,232.37	8,903	12,005.80	29,238.17	349.78
Bloomfield	128.70	26,531.96	3,851	5,193.11	31,725.07	246.50
Brandon	49.00	10,101.50	1,447	1,951.30	12,052.82	245.98
Commerce	72.56	14,958.50	7,421	10,007.31	24,965.81	344.07
Farmington	107.98	22,260.45	11,224	15,135.70	37,396.15	346.32
Groveland	42.90	8,843.99	981	1,322.89	10,166.88	236.99
Highland	50.65	10,441.69	2,944	3,970.01	14,411.69	284.57
Holly	44.63	9,200.63	1,367	1,843.41	11,044.04	247.46
Independence	61.32	12,641.33	3,448	4,649.67	17,291.00	281.98
Lyon	37.65	7,761.68	1,647	2,221.00	9,982.68	265.14
Milford	43.89	9,048.08	1,065	1,436.16	10,484.24	238.38
Novi	48.54	10,006.69	3,827	5,160.75	15,167.44	312.47
Oakland	51.69	10,656.07	1,343	1,811.05	12,467.12	241.19
Orion	64.01	13,195.89	4,780	6,445.89	19,641.78	306.85
Oxford	43.30	9,338.75	1,837	2,477.22	11,815.97	260.84
Pontiac	44.94	9,264.54	6,210	8,374.26	17,638.80	392.50
Rose	54.90	11,317.83	1,105	1,490.11	12,807.94	233.30
Royal Oak	52.10	10,740.60	20,966	28,272.90	39,013.50	748.82
Southfield	179.43	36,990.13	18,499	24,946.12	61,936.25	348.18
Springfield	57.14	11,779.61	1,829	2,461.04	14,240.65	249.22
Troy	81.92	16,888.10	10,087	13,602.44	30,490.54	372.20
Waterford	189.15	38,993.94	24,275	32,735.13	71,729.07	397.22
West Bloomfield	126.84	26,148.51	8,723	11,759.03	37,907.54	298.86
White Lake	92.56	19,081.57	4,182	5,639.48	24,721.05	267.08
Total	1,856.89	$382,804.40	152,854	$206,125.44	$588,929.84	$317.16
Per mile	206.1535					
Per unit			1.3485			

BUDGET
OAKLAND COUNTY "C" LOCAL ROADS
Local Road Budget for 1955—$588,929.84
65% Prorated on "C" Mileage—$382,804.40
35% Prorated on 1950 Rural Population—$206,125.44

Townships	65% "C" Mileage	Mileage Amount	35% Population	Population Amount	Total Budget	Rate Per Mile
Addison	44.59	$ 9,360.67	900	$ 1,213.72	$ 10,574.39	$237.15
Avon	88.07	18,488.29	8,903	12,005.77	30,494.06	346.25
Bloomfield	132.13	27,737.68	3,851	5,193.14	32,930.82	249.23
Brandon	51.61	10,834.35	1,447	1,951.35	12,785.70	247.74
Commerce	59.55	12,501.17	7,421	10,007.29	22,508.46	377.98
Farmington	113.70	23,868.72	11,224	15,135.64	39,004.36	343.05
Groveland	41.27	8,663.71	981	1,322.95	9,986.66	241.98
Highland	54.43	11,426.35	2,944	3,970.06	15,396.41	282.87
Holly	41.48	8,707.79	1,367	1,843.47	10,551.26	254.37
Independence	63.11	13,248.51	3,448	4,649.70	17,898.21	283.60
Lyon	37.33	7,836.60	1,647	2,221.05	10,057.65	269.43
Milford	42.66	8,955.51	1,065	1,436.22	10,391.73	243.59
Novi	53.57	11,245.81	3,827	5,160.78	16,406.59	306.27
Oakland	47.57	9,986.25	1,343	1,011.11	11,797.36	248.00
Orion	67.51	14,172.19	4,780	6,445.90	20,618.09	305.41
Oxford	44.19	9,276.69	1,837	2,477.27	11,753.96	265.99
Pontiac	40.88	8,581.84	6,210	8,374.26	16,956.10	414.78
Rose	56.33	11,825.21	1,105	1,490.16	13,315.37	711.84
Royal Oak	61.28	12,864.35	20,966	28,272.72	41,137.07	671.30
Southfield	143.35	30,093.06	18,499	24,945.97	55,039.03	383.95
Springfield	56.93	11,951.14	1,829	2,461.08	14,412.22	253.16
Troy	88.04	18,481.97	10,087	13,602.40	32,084.37	364.43
Waterford	194.20	40,767.82	24,275	32,734.92	73,502.74	378.10
West Bloomfield	131.36	27,576.01	8,720	11,759.00	39,335.01	299.44
White Lake	68.37	14,352.71	4,182	5,639.51	19,992.22	292.41
Total	1,823.51	$382,804.40	152,854	$206,125.44	$588,929.84	$322.96
Rate per mile	209.927					
Rate per unit	1.3485					

BOARD OF COUNTY ROAD COMMISSIONERS
Comparative Statement of Estimated Revenue and Expenditures, Cash Income and Expenditures for the Year 1954

Income	Estimated	Actual	Under or Over Estimate
Cash on Hand—Jan. 1, 1953	$ 468,041.67	$ 468,041.67	
Motor Vehicle Money—Net	2,611,454.00	2,757,231.49	$145,777.49
Appropriation by County	50,000.00	50,000.00	
Appropriations by Townships		205,196.10	205,196.10
Rental of Golf Course and Parks		68.00	68.00
Sale of Materials		161,890.41	161,890.41
Refunds		6,718.99	6,718.99
Miscellaneous Income		52,525.36	52,525.36
Salvage of Equipment—Sold and Traded		35,704.80	35,704.80
	$3,129,495.67	$3,737,376.82	$607,881.15

Expenditures:			
Maintenance			
County Primary Roads	1,038,795.88	1,295,030.67	256,234.79
County Local Roads	666,099.79	899,242.22	233,142.43
Construction			
County Primary Roads	976,000.00	1,006,477.73	30,477.73
County Local Roads		83,486.78	83,486.78
Buildings	10,000.00	3,469.00	6,531.00
New Equipment (Value)	150,000.00	231,707.49	81,707.49
Administrative Expense	125,000.00	94,666.12	30,333.88
Reserve for Building Fund	100,000.00	100,000.00	
Debt Service	63,600.00	67,350.00	3,750.00
	$3,129,495.67	$3,781,050.01	$651,554.34

OAKLAND COUNTY ROAD COMMISSION
Anticipated Revenue and Expenditures 1955

Cash on hand January 1, 1955	$ 370,972	
Less reserve for building fund	200,000	
	$ 170,972	$ 170,972
Estimated Revenue		
Motor Vehicle Fund	$2,950,000	
Less Loans Payable		
Act No. 50 P.A. 1948 $26,546		
Act No. 43 P.A. 1943 63,600		
Act No. 205 P.A. 1941 15,000	105,146	
as amended	$2,844,854	
Appropriation by Board of Supervisors	50,000	
		$2,894,854
Total Estimated Available Funds		$3,065,826
Estimated Expenditures		
Maintenance		
Primary Roads	$1,200,000	
Local Roads	600,000	
		$1,800,000
Other Expense		
Buildings	$ 10,000	
Equipment	50,000	
Administration	140,000	
Reserve for building fund	200,000	
Construction	865,826	
		$1,265,826
		$3,065,826

Moved by MacDonald supported by Reid the resolution be adopted.

A majority of the members having voted for the resolution, the motion carried.

Misc. 3094

By Mr. Smith

In Re: Increase in Tentative Budget To the Honorable Board of Supervisors

Ladies and Gentlemen:

The Huron Clinton Authority budget for 1956 in the Tentative Budget, was set up on a state equalization of $1,250,000,000. The Huron Clinton Authority requested a mill for 1956 in the Tentative Budget. It was estimated the state equalized value would be $1,250,000,000 and would raise $325,000. The state recommended equalized valuation for Oakland County is $1,400,725,000 and the amount to be raised is $350,181.25. The Tentative Budget is short $25,181.25.

Therefore Be It Resolved that $25,181.25 be added to the Tentative Budget for 1956.

Further, that a copy of this resolution be forwarded to the Tax Allocation Board.

Mr. Chairman, I move the adoption of the foregoing resolution.

WAYS AND MEANS COMMITTEE
FRED W. SMITH, Chairman

FOREST I. BRENDEL
J. WESLEY DUNCAN
DELOS HAMLIN
DAVID LEVINSON
R. C. CUMMINGS
JAMES L. GARDNER
ORPA C. HOLMES
WILLIAM NERN

Moved by F. Smith supported by Gardner the resolution be adopted.

Moved by Goodspeed supported by Wright the resolution be amended to read 1/4 mill on the final state equalized valuation.

A majority of the members having voted against the amendment, the motion lost.

Vote on original motion:

A majority of the members having voted for the resolution, the motion carried.

Report

By Mr. Moberly

In Re: Circulation of Rabies Pamphlet

Your Miscellaneous Committee to which was referred a communication dated March 11, 1955 relative to the distribution of pamphlets relative to rabies control, was considered by the Committee and, upon inquiry, your Committee learned that there has already been a wide distribution of this pamphlet in the County by the Southern Oakland County Humane Society.

Therefore your Committee recommends no further action be taken concerning the matter at this time.

Mr. Chairman, I move that this report be received and placed on file.

MISCELLANEOUS COMMITTEE
WINSON S. MOBERLY, Chairman
CLARENCE BLENMAN
HELEN BONNER
H. LLOYD CLAWSON
ROBERT WRIGHT

Moved by Moberly supported by Bonner the report be placed on file.

A majority of the members having voted for the motion, the motion carried.

By Mr. Webber.

In Re: Appointment of Assistant County Civil Defense Director

To The Honorable Board of Supervisors:

Conforming to the authorization of this Board (Misc. 2989), the Civil Defense Committee, at a meeting held on May 12, 1955, recommended that the County Civil Defense Director employ Ransford H. Bromley as Assistant County Civil Defense Director effective May 16, 1955.

Pursuant to the above recommendation, the County Civil Defense Director has employed Ransford H. Bromley as Assistant County Civil Defense Director effective May 16, 1955.

CIVIL DEFENSE COMMITTEE

Mr. Ewart, Chairman of the Boundaries Committee, reported on the census of the proposed City of Troy.

Discussion followed.

Mr. Harvie read amendments to By-Laws, Misc. No. 2991, No. 2992, No. 2993.

Moved by Harvie supported by Weinburger that Misc. No. 2991 be adopted.

A majority of the members having voted therefor, the motion carried.

Moved by Harvie supported by Thatcher that Misc. No. 2992 be adopted.

A majority of the members having voted therefor, the motion carried.

Moved by Harvie supported by Heacock that Misc. No. 2993 be adopted.

A majority of the members having voted therefor, the motion carried.

Moved by Thatcher supported by Carey that when we adjourn we adjourn subject to the call of the Chair.

A majority of the members having voted for the motion, the motion carried.

Misc. 3009

By Mr. Horton

In Re: Survey at Service Center

Mr. Chairman, Ladies and Gentlemen:

Whereas it is the opinion of the Buildings and Grounds Committee that a "site-survey" together with necessary engineering services should be made to determine the best use of the land at the Oakland County Service Center.

Now, Therefore Be It Resolved that the firm of Wilcox, Laird, Sandow Architects be employed to perform this service at a cost not to exceed $5000.00:

Provided Further that this matter be referred to the Ways and Means Committee for their concurrence, with power to act;

Provided Further that, subject to the concurrence of the Ways and Means Committee, that the sum of $5000.00 be transferred from the Building Fund for his purpose.

Mr. Chairman, on behalf of the Buildings and Grounds Committee, I move the adoption of the foregoing resolution.

BUILDINGS AND GROUNDS COMMITTEE
HARRY W. HORTON, Chairman

Fluoridation of Water Approved for Chicago

CHICAGO (AP) — Fluoridation of Chicago's water supply has been ordered by Mayor Richard J. Daley "for the good of the children."

The mayor yesterday instructed the city purchasing agent to buy fluorides for addition to the city's water as soon as possible. The city budget includes $700,000 for the fluoridation program.

Fluorides are chemicals designed to help prevent tooth decay.

DAVID E. ANDERSON
WILLIS M. BREWER
NORMAN BARNARD
LUTHER HEACOCK
RUSH JOHNSTON
WM. ROESER
HAROLD K. SCHONE
CASS B. WATERS

Moved by Horton supported by Thatcher the resolution be adopted.

A majority of the members having voted for the resolution, the resolution was adopted.

Moved by Thatcher supported by Carey the Board adjourn.

A majority of the members having voted therefor, the motion carried.

LYNN D. ALLEN, Clerk — FLOYD ANDREWS, Chairman

JUNE 27, 1955

Meeting called to order by Chairman pro tem Delos Hamlin.

Invocation given by Reverend James V. Deeg.

Roll Called: D. Anderson, L. Anderson Barnard, Best, Blanchard, Blenman, Brendel, Brewer, Brigham, Cady, Cardon, Carey, Castle, Clack, Clawson, Covey, Cummings, Decker, Dickie, Duncan, Eckman, Elias, Ewart, Gardner, Goodspeed, Graham, Hasek, Hamlin, Harmon, Harvie, Heacock, Hill, Holmes, Holway, Horkey, Horton, Hughes, Hunter, Irwin, Johnson, Johnston, Kelley, Kephart, Kucera, Levinson, Lewis, Lilly, Loomis, MacDonald, McKay, McKinnon, Chas. Miller, Cyril Miller, Moberly, Nelson, Niparko, Oldenburg, F. Phillips, H. Phillips, Quinlan, Ransom, Reid, Rhinevault, Roberts, St. Amour, Schalm, Schone, Semann, Shepard, W. Smith, Southard, Stamm, Taylor, Thatcher, Thomas, Voll, Waterhouse, Waters, Webber, Weinburger, Yockey, Zapf (82).

Quorum Present

Moved by Cummings supported by Reid the minutes of the previous meeting be approved as printed.

A majority of the members having voted for the motion, the motion carried.

Moved by Schone supported by Lilly the Journal for the April Session be approved and the April Session stand adjourned Sine Die.

A majority of the members having voted for the motion, the motion carried.

LYNN D. ALLEN, Clerk — DELOS HAMLIN, Chairman Pro Tem

Death Notices

ANREP, JULY 18, 1955, DAISY VIola, 4040 Lanett St., Waterford Twp., age 60; beloved wife of Franz Anrep; beloved daughter of Mrs. E. B. Baynes; dear mother of Mrs. Lois Bellfuss; dear sister of Charles and Henry Baynes, Mrs. Irene Lindsey, Mrs. Reba Magaffey, Mrs. Eva Harris. Funeral service will be held Thursday, July 21, at 11 a.m. from the Pursley Funeral Home with Rev. C. George Widdifield officiating. Interment in Perry Mount Park Cemetery. Mrs. Anrep will lie in state at the Pursley Funeral Home.

BREWER JR., JULY 17, 1955, JOHN Gerald, 166 Coleman; beloved infant son of John and Patricia Brewer. Private service at Donelson-Johns Funeral Home Thursday, July 21, at 11 a.m. with Dr. William H. Marbach officiating. Interment in Perry Mount Park. Baby John is at the Donelson-Johns Funeral Home.

GEE, JULY 18, 1955, BEATRICE M., (Mrs. David H.), 112 Illinois, age 56; beloved wife of David H. Gee; dear mother of Mrs. William (Mildred) Pettit and Mrs. Charles (Dorothy) Smith; dear sister of Mrs. William C. Bower and Miss Ethelyn Ashley. Funeral service will be held Thursday, July 21, at 1:30 p.m. from the Huntoon Chapel with Dr. H. H. Savage officiating. Interment in Ottawa Park Cemetery. Mrs. Gee will lie in state at the Huntoon Funeral Home.

JACOBS, JULY 18, 1955, JULIE A., 81 W. Rundell St., age 80; dear aunt of Mrs. Ray Lehman and six other nieces and four nephews surviving. Funeral service will be held Thursday, July 21, at 9:30 a.m. at St. Michael's Church. Interment in Perry Mount Park. Parish Rosary Wednesday evening at 9 o'clock. Voorhees-Siple Chapel.

MOMANY, JULY 17, 1955, BASIL Walter, 5181 Clintonville Rd., Independence Twp., Pontiac, Mich., age 55; beloved husband of Mrs. Thelma Momany; beloved son of Mrs. William (Cora) Momany, dear father of Mrs. Jacqueline Bilyeu, Gary, Robert and Richard Momany; dear brother of Lloyd Momany. Funeral service will be held Wednesday, July 20, at 1 p.m. from the Coats Funeral Home with Rev. Eldon V. Mudge officiating. Interment in Ottawa Park Cemetery. Mr. Momany will lie in state at the Coats Funeral Home, 3141 Sashabaw Rd., Drayton Plains.

MOYER, JULY 19, 1955, MRS. Gladys M., 86 Murphy St., age 59; beloved wife of Freeman A. Moyer; dear mother of Mrs. William Hollenbeck, Mrs. William Jasmund and Frank D. Moyer. Funeral service will be held Friday, July 22, at 1 p.m. from the Donelson-Johns Funeral Home with Rev. Tom Malone officiating. Interment in Kingston Cemetery, Kingston, Mich. Mrs. Moyer is at the Donelson-Johns Funeral Home.

SIEKIERSKI, JULY 17, 1955, BERtha Leah, 176 Dresden St., age 62; beloved wife of Frank Siekierski; dear mother of Mrs. Joann Gardner, Mrs. Gladys Cremeans and Sister Magdalen, and Leon Frederick McGlone; dear sister of Mrs. Blanch LaFave. Funeral service will be held Wednesday, July 20, 1:30 p.m. at the Evangelistic Tabernacle with Rev. A. J. Baughey officiating. Interment in Flint Memorial Park Cemetery. Mrs. Siekierski will lie in state at the Pursley Funeral Home until noon Wednesday then she will be taken to the church to lie in state until the time of service.

Card of Thanks 1

WE WISH TO THANK OUR friends, neighbors, relatives and fellow employees of Pontiac Motor Div. for their acts of kindness and floral offerings during our recent bereavement in the loss of our beloved husband and father, Oliver L. Genereaux. The family of Oliver L. Genereaux.

Flowers 3

DUNSTAN'S FLOWERS
3484 W. Huron St. FE 2-8301

Funeral Directors 4

AIR AMBULANCE GROUND
Pursley Funeral Home, FE 4-1211

COATS FUNERAL HOME
Complete facilities. OR 3-7797
Drayton Plains—Waterford Twp.

DIGNIFIED SERVICES
Kirkby Funeral Home FE 4-1882

Donelson-Johns
FUNERAL HOME
"DESIGNED FOR FUNERALS"
SPARKS-GRIFFIN CHAPEL
Thoughtful Service FE 2-5841

Voorhees-Siple
FUNERAL HOME
Ambulance Service Plane or Motor
FE 2-8378

DON'T WISH FOR MONEY! Make it easily through Classified Ads. To sell, rent, buy, swap, hire, dial FE 2-8181.

Monuments 4A

BUY DIRECT AND SAVE
Pontiac Granite & Marble Company
Robert J. & George E. Slonnaker
269 Oakland Ave. FE 2-4809

Cemetery Lots 5

OAKLAND HILLS & GRAVES. Masonic Gardens. OR 3-7810.

WHITE CHAPEL CEMETERY lots. FE 5-4563.

The Pontiac Press FOR WANT ADS
DIAL FE 2-8181
From 8 a.m. to 5 p.m.

All errors should be reported immediately. The Press assumes no responsibility for errors other than to cancel the charges for that portion of the first insertion of the advertisement which has been rendered valueless through the error. When cancellations are made be sure to get your "kill number." No adjustments will be given without it.

Closing time for advertisements containing type sizes larger than regular agate type is 12 o'clock noon the day previous to publication.

Transient Want Ads may be cancelled up to 9:30 a.m. the day of publication after the first insertion.

CASH WANT AD RATES

Lines	1-Day	3 Days	6 Days
2	$1.25	$1.68	$2.52
3	1.25	2.43	3.60
4	1.60	3.12	4.56
5	2.00	3.60	5.40
6	2.40	4.32	6.48
7	2.80	5.04	7.56
8	3.20	5.76	8.64
9	3.60	6.48	9.72

BOX REPLIES
At 10 a.m. Today There were replies at the Press office in the following boxes:
9, 10, 12, 13, 15, 16, 24, 25, 26, 28, 37, 58, 61, 64, 69, 85, 89, 92, 101, 103, 116, 118, 119.

Help Wanted Male 6

ASSISTANT MANAGER FOR parking lots and garages. Age 18 to 30. Character and employment references necessary. Starting salary $75 per week with good opportunity for advancement. Apply 50 Wayne St. between 3 and 4 p.m. only if you are seeking permanent employment.

Ambitious Man

To represent Mutual of Omaha, largest exclusive Health and Accident Company in the World.

Starting salary, $80.00 per week. This is permanent arrangement, not a drawing account, or a "come on."

Plus

Incentive bonuses and salary increases based upon performance.

Plus

All expenses paid to Mutual of Omaha's Home Office Training School in Omaha, Nebraska.

Plus

Group insurance, opportunity for advancement, pleasant out-door work and many other features which make this a career opportunity.

If you are between 25 and 50, own a car in good condition, are willing to learn, phone us for appointment. All interviews are confidential, of course.

PAUL WILLIAMS
FE 5-9251
1715 S. Telegraph Rd.
PONTIAC

AUTO MECHANIC
Full time employment.
Excellent working conditions.
Hospitalization and Life Ins.
Paid vacations.
Excellent opportunity for the right man.
Ask for Mr. Smith or Mr. Foreman
MATTHEWS HARGREAVES, INC.
34 Mill Street
Pontiac Michigan
FE 5-4161

ARC WELDERS, MUST BE ABLE to set up and read prints. 5454 Dixie Hwy.

Help Wanted Male 6

BUMPERS AND PAINTERS
Full time employment
Excellent working conditions.
Hospitalization and Life Ins.
Paid vacations.
Excellent opportunity for the right man.
Ask for Mr. Smith or Mr. Foreman
MATTHEWS HARGREAVES INC.
34 Mill Street
Pontiac, Michigan
FE 5-4161

A-1 MECHANIC. HUDSON DEALer. 58 W. Pike. FE 2-8359.

ACCOUNT CLERK
City of Pont. Salary $4,147 to start. High school diploma and 3 years experience in bookkeeping and related clerical work desired. Selection by merit examination. Apply personnel office, City Hall, 35 S. Parke.

2 MEN WANTED
To train in the heating and air conditioning business. Good income while you train. Apply in person at Holland Furnace Co. 78 N. Paddock St.

BELLBOY. PART TIME. EVEning hours. 18 yrs. or over. Apply in person. Waldron Hotel.

BARBER
Steady, vacation pay, hospitalization. Call eves. after 7. OR 3-7260.

BRICKLAYERS
Over scale to good fast veneer men. Steady work. MY 3-4484.

BRICK OR BLOCK LAYERS wanted. Top pay to good mechanics. OR 3-9077.

BUTCHER AND COUNTER HELP. Full time or weekends. MA 4-1545. Lakeside Packing House Super Market.

2 MECHANICE GM EXPERIENCE preferred. Finest working conditions. Paid vacations and holidays, guaranteed pay, insurance benefits. Pontiac Retail Store. FE 3-7117.

Comb. Bumper & Painter
Liberal non-financial benefits. Call Walter Smith Service Mgr. FE 5-4161.

DOZER, SCRAPER AND GRADER operators wanted. Must be experienced. OR 3-1253.

CARPENTERS MUST BE UNION. FE 4-5569.

EXPERIENCED STEEL DRIVERS, with tractor and trailer. Percentage basis. Trans-American Free Lines, 267 South Blvd. East. FE 2-0177.

EXPERIENCED BUTCHER. 3843 Elizabeth Lake Rd. Gabriel Super Mkt.

EAVESTROUGHING INSTALLER, experienced only need apply. McLain Heating & Sheet Metal Co. 497 S. Saginaw.

EXPERIENCED HOT COMMERCIAL roofer. References required. MY 3-2803.

EXPERIENCED TRUCK MEchanics by Wilson GMC Company, Oakland County's Exclusive GMC truck dealer. Both for day and night shifts. Opportunity for over time work. New modern facilities, working conditions excellent. Contact Mr. Hallet or Mr. Russ Coe at FE 2-9203 or 675 Oakland Ave., Pontiac, Mich.

BARTENDER	$260
Office boy, no exp.	$300
Adjuster, no exp.	$216
Bookkeeper trainee, no exp.	$195
Chief accountant	$500 to $750
Station attendant, exp.	$260
Tool and die maker	$485
Salesman salary	$243

BOND EMPLOYMENT
B-1 RIKER BLDG.
FE 4-4469

GAS STATION ATTENDANTS. Apply 477 S. Saginaw St.

HAND SCREW MACHINE A N D lathe operators. Experienced only. Must have own tools. 3936 Auburn.

JANITOR, PART TIME WORK IN centrally located apt. bldg. Year round job. Write Pontiac Press, Box 16.

JUNIOR SALESMAN RESIDENCE Oakland County. Immediate salary, commission, bonus and office expense. Permanent career with large company. Apply Pontiac Press Box 13.

LATHE OPER. TORS
O. D. GRINDER OPERATORS
Must be fully experienced on close work. Must be U. S. citizens and submit proof. No phone calls. Apply in person only. employment office closed Saturdays. Daniels Manufacturing Corp., 2677 Orchard Lk. Rd.

Men with tandem trucks to haul ready mix concrete, or ability to buy. Year around job and good opportunity for right party. Apply Catsman Co., 339 S. Paddock St. Ask for Mr. Kent.

MAN WANTED FOR GROCERY store with experience in meats. FE 3-9445.

MAN TO MANAGE OAKLAND-Davisburg Artificial Breeders Association. Must have car, part time work. FE 4-2564, between 8:30 and 5.

MAN FOR LAWN AND SHRUBbery work. Part time. Write Pontiac Press, Box 107 giving experience, references, pay expected and time available.

MIDWEST
JOBS FOR MEN

Product engineer	$15,000
Maintenance machinists	$ 500
Jr. accountant	$ 275
Good at math	$ 260
Junior office	$ 275

Midwest Employment
406 PONTIAC STATE BANK BLDG.
FE 5-9227

Help Wanted Male 6

PUMP REPAIR HELPER. APPLY in person only L. L. Oberlin, 2242 S. Telegraph Rd.

PART TIME
Earn up to $90 per week. Working evenings and Saturdays. Arrange hours to suit you. Car and phone necessary. Write Pontiac Press, Box 100.

ROUGH AND FINISH CARPENters. Must be Union. FE 2-9511 or OL 2-6761.

2 MEN TO WORK TO MANUFACture concrete products. 5380 Dixie Hwy., Drayton Plains.

Real Estate Salesman
The requirements to become a salesman in this office are rigid. If you can qualify we have an opening. All replies in strict confidence. Make your appointment with Ross - Bill O'Neil.

RAY O'NEIL, Realtor
75 W. Huron Open 9-9
Phone FE 3-7103 or FE 5-7292
Co-operative Real Estate Exchange

ROUGH CARPENTERS MUST BE union, cornice man, saw man, and foreman over scale, year round work. FE 4-6506.

Real Estate
Salesman interested in making MONEY, full time only. Apply in person Bateman and Kampsen Realty, 377 S. Telegraph Rd.

STEWARD
OAKLAND COUNTY BOAT CLUB. Must be able to supply excellent references. Must have thorough knowledge of bartenders duties. Excellent working conditions. Year round employment. For interview call FE 4-2810.

SALESMEN
If you aren't satisfied with your present income and desire to make a substantial increase by selling America's fastest selling car — No automobile experience necessary — see Bob Frost at 850 S. Woodward, Birmingham, Mich. Lincoln-Mercury dealer.

TOOL ROOM HELP
for
Afternoon Shift
SEE
BILL WEIGHTMAN
Franklin Products Co.
29109 Orchard Lk. Rd.
Farmington Twp.

WANTED 5 PIECE ORCHESTRA Fri. & Sat. Nite. Must be good. MA 5-6761.

WANTED PART TIME MAN, 55 or over for yard work. Must be mechanically inclined. 62 West Montcalm.

WANTED: GOOD SALESMAN AT once. P. W. Dinnan & Son, 66 W. Huron St.

WANTED
Full Time Station Attendant
EXPERIENCED ONLY
Telegraph-Maple
SUNOCO SERVICE

YOUNG MAN 23 TO 30, FOR OFfice work. Some real estate experience helpful. Steady position with old established firm. Write giving past experience to box 69, Pontiac Press.

WANTED YOUNG MAN TO DO outside adjusting for local financial institute. This is a salary position and will lead to eventual promotion. Must have car. Car allowance and salary will be paid. Write box 119.

Help Wanted Female 7

AMBITIOUS WOMAN
If you are unable to work from 8 to 5, we have unusual position to fit your hours. Car necessary. No canvassing, collections or deliveries. For interview appointment all MI 4-2140 between 9 a.m. and

AMBITIOUS WOMAN
For part time sales work. Evening use of car and phone necessary. Call MI 4-6277.

ALTERATION LADY EXPERIenced on mens' and womens' clothing. Full time employment. Excellent salary arrangement. Rappy's National Clothing, 9 S. Saginaw.

BEAUTY OPERATOR WANTED. Good salary. No evening hours. Call FE 2-5221.

Help Wanted Female 7

A BETTER PARTY PLAN SELLing Peggy Newton Cosmetics, part time use of car necessary, high commission. FE 5-2713 between 9 a.m. and noon.

AN EASY JOB ON THE PHONE 6½ hour day. Beginners $30 a week. Apply 23 E. Lawrence, 9:30 a.m.

CAREER GIRLS

Executive Secretary	$325
Private Secretary	$350
Steno to TWO Handsome men	$350
General Office	$275
File Clerk	$170
CASHIER AUTO DEALER EXP.	$260

Midwest Employment
406 PONTIAC STATE BANK BLDG.
FE 5-9227

COUNTER GIRL. AFTERNOONS. Joe's Coney Island No. 2. 4823 Dixie Hwy.

RELIABLE EXPERIENCED MAID to live in 5½ days a week. $25. MI 4-6041.

SALAD AND SANDWICH GIRL, for year round position in country club. Must be experienced, have own transportation. FE 2-8323.

SALES PERSON WITH GIFT shop experience. Opening for steady employment for right person. Cheer Shop 186 S. Woodward Ave. Birm.

SECRETARY	$325
Secretary, legal, no exp.	$250
Bookkeeper exp.	$325
Bookkeeper cashier	$250
Bookkeeper trainee	$195
Receptionist, no exp.	$260
Insurance trainee	$200
Rapid typist	$225
Practical or undergraduate nurses	$250

BOND EMPLOYMENT
B-1 RIKER BLDG.
FE 4-4469

WAITRESS
Weekends. Evening work. $171 Dixie Hwy. Drayton Plains.

WAITRESS MUST BE EXPERIenced. Apply 219 S. Woodward.

WANT ELDERLY LADY TO CARE for children. Mostly for home. FE 5-4696.

WANTED EXPERIENCED WAITress 2 to 10 p.m. Must be over 21. Roosevelt Coffee Shop. No phone calls.

WANTED WOMAN FOR PART time work who is familiar with telephone collection work. Please call FE 8-0424.

WELL-KNOWN PSYCHOLOGIST would like to meet lady over 45 who would be interested in children clinics. Write Box 15, Pontiac Press.

WOMAN FOR BABYSITTING. Live in. 37 Collingwood after 4 p.m.

WHITE LADY, HOUSEWORK, BY day. MI 4-3618, Bloomfield Hills.

WOMAN FOR BABYSITTING AND lighthousekeeping. Call between 11 and 9. EM 3-0035.

WHITE GIRL 25 TO 45 FOR simple cooking, assist with children and light general. No heavy cleaning or ironing. Own room and bath in lovely well organized Birm. home. Must be neat and experienced. $35 to start. References. MI 4-4995

Lost & Found 24

LOST: DARK RED IRISH SETTER, male, vicinity of Bloomfield Hills. Reward. MI 6-4318.

LOST: GREEN MALE PARAKEET. Williams Lake area. Says name "Pretty Kelly" Wearing silver band. OR 3-6824.

LOST: IN VICINITY BLUE SKY Drive In, Billfold $55 to $60. Valuable papers. Finder please call FE 4-3806 Herman Dunn. Reward.

LOST: IN ROCHESTER, LADY'S straw colored handbag between Mason's Market & Buzzell Dress Shop. Fri. night, July 16. Reward. OL 2-3463.

LOST: 2 MALE POINTER PUPS, liver and white. In Crescent Lake vicinity, Sunday morning. Reward. 5835 Eldridge.

LOST: MAN'S BILLFOLD IN VICINITY of Green Tavern on Baldwin Fri. night. Keep money, return billfold & papers. OR 3-4098.

LOST: MEN'S HORN RIMMED glasses with gold bows in vicinity of Elis. Lake. EM 3-3815.

LOST, BLACK ZIPPER NOTEBOOK containing valuable papers. Reward for return of papers FE 2-9770.

LOST: RED COCKER SPANIEL. Childrens pet for 10 yrs. Reward. FE 2-6210.

LOST: WALLET, NORTH PONTIAC containing valuable papers and keys. Keep money. Warner I. Irwin. FE 4-3036.

LOST: WHITE PURSE DOWNtown Sunday. FE 4-7904.

LOST YOUR PET? WANT TO give one a home? FE 5-9290. Michigan Animal Rescue League.

Hobbies & Supplies 24A

NEW SCRABBLE SETS, $3. PAINT by number sets $1 69 up (frames to fit) BACKENSTOSE 15 East Lawrence. FE 2-1414

WE BUY TRADE, SELL AND repair cameras and photo equipment. Wholesale and retail dealers for Kodak and Ansco. Wholesale photo finishers. PADDOCK FILM SERVICE. 1055 W. Huron. FE 5-8753

Notices & Personals 25

AAA PRIVATE DETECTIVES DOMESTIC CRIMINAL, COMM'L. 30 yrs. exp. Bonded. FE 5-5201

Aerotred Knapp Shoes

I have purchased the records of Knapp Shoe customers from the former Arthur Sweet OR 3-1592.

ANY GIRL OR WOMAN NEEDING a friendly adviser contact Mrs. Vernon Vie Phone FE 2-8734. Confidential The Salvation Army.

AUDIVOX HEARING AID RM 10. 101½ N Saginaw FE 4-0539

COLD WAVE SPECIAL $6.50. Dorothy's, 500 N. Perry. FE 2-1244.

DAINTY MAID FOR SUPPLIES. Mrs Burnes FE 2-8814 93 Mark

FOR FREE DEMONSTRATION OF new modern Spencer Foundation Garments and Bras. Call Registered Spencer Corsetiere Mrs. Dorothy Schertzer. FE 4-3105.

KNAPP SHOES

R Ellsworth
594 S. Sanford FE 5-6720

MAKE IT LAST. GLAXO PLASTIC type water clear linoleum coating protects and ends waxing. Waite's Notions.

MRS G. L. SLAYBAUGH IS CONvalescing at her 47 Glenwood Ave. home after undergoing surgery at St. Joseph's Mercy Hospital.

ON AND AFTER THIS DATE 7-19-55 I will not be responsible for any debts contracted by any other than myself. Frederick C. Betham, 2878 Corinthia St., Rochester, Michigan.

00 WEDDING INVITATIONS $7.50 Sutherland Studio, 18 W Huron. Printed napkins—fast service.

PAY CUT?

IF SO, Let US

Give You 1 Place to Pay
Ease Your Mind
Restore Credit
WE ARE NOT A
LOAN COMPANY
MICHIGAN CREDIT
COUNSELLORS
41½ South Saginaw St. FE 8-0456
Above Oakland Theater

WANTED TO BOARD 20 MONTH old boy in good home on city busline. FE 5-4785.

Wtd. Child. to Board 26

EXCELLENT CARE FOR SMALL child Licensed home. FE 5-9575.

Wtd. Household Goods 27

LET US BUY IT OR AUCTION IT for you OA 3-2681.

FURNITURE NEEDED

Entire home or odd lots. Get the top dollar. Will buy outright or sell it for you. B. B. Community Sale. Phone OR 3-2717

WANTED TO BUY ALL TYPES of furniture Ph FE 2-5523

ONE OF PONTIAC'S LARGEST furniture buyers. Cash waiting. FE 4-7881

WANTED FURNITURE

If you have anything for sale and want prompt courteous service and the highest prices, call

L & S SALES CO.

OAKLAND COUNTY'S LARGEST USED FURNITURE BUYER. FE 2-2866

Wtd. Miscellaneous 28

EXTRA LARGE TRUNK. 40 OR 45 in. OL 1-4566 after 3 30.

SMALL CEMENT MIXER. FE 4-2800

WILL BUY FURNITURE AND misc. odds & ends. FE 4-0786

FILL DIRT WANTED. ALL YOU can deliver Call FE 3-9356 DET. UN 3-2552.

Wanted to Rent 29

3 BEDROOM HOUSE ANDY CASTILLO. FE 5-1720

4 OR 5 ROOM UNFURNISHED house by July 24th. FE 4-2747.

EMPLOYED MIDDLEAGED COUple would like 3 or 4 room furn. apt. or house. Must be clean and private bath FE 4-0836.

EXECUTIVE DESIRES 5 OR 6 room unfurnished house. Prefer automatic heat Approximately $75. Near school Phone H. M. Van Dusen, Manager, Waite's. FE 4-2511.

FAMILY WISHES TO LEASE 4 bedroom modern house Pontiac Press Box 6.

MAN AND WIFE 1 CHILD WISH to rent modern 2 bedroom house, unfurnished. Phone FE 4-2096 between 7 and 9 p.m.

MINISTER, WIFE & 2 CHILDREN want to rent 2 bedroom home in DRAYTON PLAINS OR WATERFORD AREA. Good care. FE 4-4703.

5 OR MORE ROOM HOUSE FOR 3 working adults. Call FE 5-3219 between 3 p.m. and 11 p.m.

RESPONSIBLE GM EMPLOYE, transferred here, wishes 3 bedroom house. Call Royal Oak, LI 2-2702.

THREE ADULTS AND 1 YEAR old wishes four room furnished lower apartment. Close in. On or before July 23. FE 4-1134.

YOUNG COUPLE DEsires an unfurnished apt. close to town or on bus line. Some time around Sept. 4. We have no children and are both employed. We would like kitchen living room, private bath and private entrance. Fairly modern apt. preferred. We are clean and quiet. Please write box No. 12, Pontiac Press, if you may have a vacancy in Sept.

WANTED BY AUG. 14TH: Vicinity Rochester nice place to live for 4 mos. while our home is being built, so our 2 teenage girls can start fall school term. Can pay good rent, furn, or unfurn. FE 2-7742.

REACH CASH CUSTOMERS through Classified Ads. Call FE 2-8181.

Wanted to Rent 29

NOTICE
LANDLORDS: Ada Realty Co. FE 2-7653
Has many tenants waiting for your rental This service is free to landlords. HURRY! Call today.

Share Living Quarters 30

FREE RENT TO LADY AS COMpanion. FE 2-3892.

Wtd. Transportation 31

WANTED: TRANSPORTATION TO Det. Chevrolet Gear & Axle on afternoon shift. FE 4-4218.

Wtd. Contracts, Mtgs. 32

5% MORTGAGES

ON FARMS OR SUBURBAN from ½ acre with 100 foot frontage. No apprisals or closing fees.

B. D. CHARLES, Realtor
Equitable Society, 1717 S. Telegraph
FE 4-0521; Eve FE 5-8891

Cash Waiting

For good contracts call or see Mr. Johnson personally for quick, courteous action

A. JOHNSON, Realtor
1704 S. Telegraph Rd.
FE 4-2533

CASH FOR LAND CONTRACTS. H J VanWelt, 4540 Dixie Hwy. OR 3-1355.

FAST ACTION!

If you have the contract—we have the ready money. Clark Real Estate. Phone FE 4-6492. Ask for Mr. Clark.

WE HAVE
$200,000.00
At our disposal to purchase new or seasoned land contracts for our clients. See me before you sell. ASK FOR BOB MAHAN

To Buy—To Sell—To Insure
YOU BUY IT—WE'LL INSURE IT

MAHAN

REALTY CO. REALTORS
Co-operative Real Estate Exchange
Open Evenings and Sundays
1075 W. Huron Ph. FE 2-0263
TO GET THE MOST FOR YOUR land contract Realtor Partridge is the "bird" to see. 13 W. Huron St. Phone FE 2-8316

IMMEDIATE CASH FOR YOUR land contract or equity in your home
K. L. Templeton, Realtor
3339 Orchard Lake Rd. FE 4-4563

WE ARE BUYING AND SELLING land contracts—TODAY! Call us now for the best and highest offer of value. quick cash settlement.

Nicholie & Harge Co.
33 W. Huron FE 5-8183

CONTRACTS WANTED

Cash buyers waiting. Prompt courteous service. Get our estimate before you sell. Bring in your contract or call FE 5-9975 or FE 8-0441. Ask for Ted McCullough. No obligation.

J. C. HAYDEN, Realtor
86 E. Walton Blvd. Open Eves.

Wanted Real Estate 32A

FAST ACTION!

If you have the contract—we have the ready money. Clark Real Estate. Phone FE 4-6492. Ask for Mr. Clark.

LISTINGS WANTED
No matter what you have for sale, can be sold if you call and get the services of a qualified broker. Will pay cash for equities in small homes.
R. D. RILEY BROKER
FE 7-0986 FE 4-1157

GREEN LAKE OFFICE
(ON GREEN LAKE)
"HEADQTRS FOR ALL LAKES"
Cottages, homes Lots and estates Since 1925—LIST IT HERE
NORMAN F. CE
7070 COMMERCE RD EM 3-4412
WOodward 5-7744 Kings here

LISTINGS WANTED

Qualified buyers waiting for your homes, farms, business and commercial properties Call us for prompt efficient service.
ROY KNAUF, Realtor
26½ W. Huron OA 8-3339 FE 2-7421

WHITE BROS.

CAN SELL YOUR HOME OR PROPERTY AS WE HAVE SOLD YOUR NEIGHBORS. WE HAVE 10 FULL TIME WIDE-AWAKE SALESMEN TO GUARANTEE YOU ACTION OR YOU CAN CANCEL THE LISTING. CALL US TODAY AND START PACKING YOUR BAGS!

WHITE BROS.

REALTORS
5660 Dixie Hwy.
Phone OR 3-1872 or OR 3-1769

LET US SELL YOUR HOME WE have buyers waiting if you want cash for your home we can get G I or FHA financing we buy, sell or trade a full force of six experienced salesmen to serve you Call today move tomorrow

Russell Young
REALTOR
412 W Huron FE 4-4525
Open Eves 'till 9 Sun 'til 5

WILL BUY OR LIST YOUR LAKE property. Purchas rs waiting. Office 8800 Commerce Rd. Ph. Pontiac EM 3-5311
R. F. McKinley
UNiv 1-5798

TRADES—TRADES

We are specialists in trading homes, farms, lake property, and business opportunities. Large down payments are scarce. Trade your equity, larger homes for smaller, city property for suburban, home for incomes. We do our utmost to satisfy all parties concerned. Do not feel obligated. Call us for an appointment and we will give you our honest opinion in regards to the possibility of trading your property. We are establishing a reputation as the leading traders of Pontiac.

DORRIS & SON
REALTORS FE 4-1557
752 W. Huron St.
Co-operative Real Estate Exchange

PEDDLING YOUR PROPERTY?

IT DOESN'T PAY
Our method of showing only to qualified prospects saves you time and money "Don't worry with lookers" Call us now We need farms, lake, and residential properties We handle all details for financing and closing

To Buy—To Sell—To Trade
YOU BUY IT—WE'LL INSURE IT

MAHAN

REALTY CO. REALTORS
Co-operative Real Estate Exchange
FE 2-0263
Open Eves. 'till 9: Sun 10-4
1075 W. Huron
NEXT DOOR TO RANCH POST OFFICE

WANTED

50 LAKE HOMES

Right now we are experiencing a terrific demand for all types of lake front homes, cottages, acreage and lots Why not call us right now if you have any type of lake property for sale.

JOHN
KINZLER
REALTOR

670 W. Huron St. — Ph. FE 4-3525
If no answer phone FE 2-0839
Open 8:30 to 8:30 p.m.
Co-operative Real Estate Exchange

Wanted Real Estate 32A

CASH

For small equities, if you have what we want we will be at your door within 24 hours with cash for your equity. Call now and tell us what you have.

Edw. M. Stout, Realtor
77 N. Saginaw St. Ph. FE 5-8165
Open Eve. 'til 8:30

Rent Apts. Furnished 33

2 ROOM, ADULTS ONLY. 60 S. Parke, after 4:30.

3 LARGE ROOMS, BATH. PRIvate entrance, working couple only. 188 Norton. FE 4-8151.

APTS. FOR WOMEN. CHILDREN welcome. FE 5-6340.

PLEASANT 3 ROOM AND BATH furnished apartment Everything private, working couple preferred. No children. Inquire 833 Sarasota Ave.

2 ROOM APT. $15 A WK. FE 5-0956.

2 ROOMS & BATH. 2275 ELIZABETH Lake Rd. FE 2-1986.

2 CLEAN ROOMS HEAT LIGHTS & gas. Inlaid tile No children. 75 S. Jessie.

FOR 1 OR 2 MEN IN PONT. 12 to 10. MY 3-3202

LOVELY LAKEFRONT. 3 ROOMS and bath. 2 adults only Season or year around OR 3-1640.

DELUXE GROUND FLOOR YEAR round apt. for 2 gentlemen or couple. Also cabins. 1 child allowed. Near Blue Sky Ref. 2088 Commonwealth.

1 ROOM AND KITCHENETTE, private bath adults 78 Norton.

1 LARGE LIGHT HOUSEKEEPING room New Frigidaire and stove. Bachelor only 89 State. FE 2-0566

2 ROOM APARTMENT CLOSE IN. Ph. FE 2-0663.

2 ROOM MODERN FOR MIDDLEaged couple, $12. FE 5-6867. 21 Jacobs St.

FURNISHED 4 ROOM APTS. OIL heat, showers and hot water. 2 children allowed $75 and $70 a month. Deposit required. N. Rubin 4921 Ennismore. Woodull lake. OR 3-4153

3 ROOM APT. FOR RENT 1 child welcome. 4274 Dixie Hwy.

2 ROOMS, ALL UTILITIES, adults only. 31 Judson.

2 ROOMS. PRIVATE ENTRANCE. 239 Russell.

2 ROOMS. CLEAN. BUS LINE. 2 men. 319 Orchard Lk. Ave.

2 ROOMS AND BATH. LAKE PRIVileges, 4 miles from Pontiac City bus. FE 5-7346.

2 ROOMS ADULTS ONLY. 81 Auburn Ave.

3 ROOMS BATH. PRIVATE. Adults. 5606 Williams Lk. Rd. $65 FE 4-5861.

3 FURN. ROOMS. 195 ORCHARD Lk. Ave. Elderly couple preferred. Inquire 78 Lull

2 ROOM AND PRIVATE BATH, infant accept. Close to factories. FE 2-1681

LARGE CLEAN ROOMS. 119 E Howard.

2 ROOMS AND BATH RANGE and refrig., heat and lights furnished. Real, 93 Murphy.

3 ROOM, MODERN 1ST FLOOR, couple only Aply 72 Washington.

3 RMS. PRIVATE, NICELY FURnished. 197 S. Johnson.

1 ROOM CABIN FOR RENT. ONE child welcome. 4274 Dixie Hwy.

2 ROOMS. PRIVATE BATH. PRIvate entrance and refrigeration. FE 5-5502.

3 ROOM MODERN APT. 2 MEN. All utilities Clean. 111 Seminole.

4 ROOM HOME ON PONTIAC Lake furnished. $85 per month. TU 4-2517.

3 ROOM APT. 63 S. JESSIE Children welcome.

5 ROOM FURNISHED UPPER flat. Heat and running hot water year round. 1 child allowed, $90 per month LM 3-4207

ATTRACTIVE 3 ROOMS AND bath Lakefront. FE 4-3369. Square Lake.

WELL FURN. GROUND FLOOR apt. Union Lake Rd. Just off Commerce Rd Cool in summer warm in winter. $85 per mo. incl. light and heat. EM 3-2511. Or EM 3-4086

WILL SHARE APARTMENT WITH couple or widow. 499 W. Huron.

Rent Apts. Unfurnished 34

2 LARGE ROOMS AND BATH. 93 S. Midland off Auburn.

3 NEWLY DECORATED HOT WAter. Private bath. FE 2-1050.

3 ROOMS. VERY CLEAN. COUple only 309 N. Saginaw. Inquire at rear door.

3 ROOM APT. CLOSE IN. Ground floor OR 3-8033

5 ROOM APT NO CHILDREN UNder 16. $20 week. FE 4-6458. 130 S. Parke.

3 ROOMS AND BATH. PRIVATE entrance. 103 N Roseldwn.

UPPER 4 ROOMS IN BIRM. NO drinking MI 4-7662

2 BEDROOMS. RAMONA TERrace. Utilities furnished by tenant. Rent $75 per month. Adults. Call between 5 and 8 p.m. FE 5-8492

4 ROOM APT. NO CHILDREN. FE 4-3296.

GROUND FLOOR. 3 ROOM AND bath. Adults. FE 5-9691.

EXCEPTIONALLY NICE. 5 ROOM upper. West side. Modern equipment. Adults. Available immediately. $95. Apply Pontiac Press Box 111.

FURN. FARMHOUSE. CHILDREN welcome. Call Romeo, PL 2-2360.

LARGE 3 ROOMS AND BATH, all utilities furnished, located close downtown on N. Perry St. Call FE 4-1157.

MODERN 3 & BATH. OIL HEAT. Close in FE 2-7425.

MODERN. WEST SIDE, 1ST floor, middle-aged couple only. Aug. 1. Reply Pontiac Press, Box 109.

THREE ROOMS AND BATH. FE 5-9696.

WEST SIDE
2 bedrooms upstairs. $75 per month. FE 3-9354

Rent Houses Furnished 35

A 4 ROOM APT. PRIVATE BATH also private entrance Large porch, reasonable rent. 118 E. Chicago off Baldwin No children. FE 4-1156.

COMPLETELY FURN. 3 BEDrooms, living room, shower, kitchen & dinette On Lake, Orion. Swimming and boating. 415 Lake St. MY 2-4161.

HOUSETRAILER FOR RENT. Adults only. FE 7-0251 after 6 p.m.

WILL LEASE 2 BEDROOM SEMinole Hills. Home. 10 months or less yearly. to responsible adults. References. FE 4-6856.

4 BEDROOM HOME, MODERN. newly redecorated. FE 5-6278.

Rent Houses Unfurn. 36

4 ROOMS, ATTIC CELLAR, LAKE, option. $12 week. PO Box 535.

6 ROOM HOUSE IN BEAUTIPUL Ottawa Hills, shown by appointment only FE 4-2579 or after 6 p.m Call FE 2-8215.

NOTICE
We have rentals of all types. Perhaps we have the one you want. Please call in person only. ADAMS REALTY CO., 382 Auburn Ave.

SMALL GARAGE HOUSE UNfurn. or partly unfurn. Call after 5:00 p.m only OR 3-7590.

WALLED LAKE. 3 ROOM DUplex. Furnished and heated. Adults. MA 4-1450.

Rent Lake Property 36A

ATTRACTIVE 3 ROOMS AND bath. Lakefront. FE 4-3369. Square Lake.

COTTAGE 4 ROOMS FURNISHED. Year around. Near Beach Park. Bus line. FE 5-6830.

LAKE FRONT HOME AVAILABLE July 24 to Aug. 14. FE 2-7689.

LOWER STRAITS LK.

Modern furnished lake cottages. 3355 Fox St., or Ph. EM 3-4005

LAKE ORION 2 ROOM CABIN. Sleep four. Beach By week or month MY 3-7263.

MODERN COTTAGES AT MISsaukee Lake near Cadillac. MA 5-7086.

MODERN, FURNISHED, RIFLE Lake, Ogemaw County. Call or write Marian Moors, Lupton, Michigan.

QUIET, CLEAN MODERN LIVING for your vacation at Pontiac Lake, 10 units, Sandy beach, good fishing. Complete kitchen. R&K Cabin Bay, OR 3-0389.

Rent Lake Property 36A

PONTIAC LAKE
New mote sandy beach. fine fishing by the day or week. Pontiac Lake Tourist Courts. 8230 Highland Rd OR 3-1700.

SUMMER HOME ON LAKE HURon, Tawas City, modern, sleeps 8, good fishing & bathing. Call FE 2-3866 after 5:30 week days, anytime Saturday & Sundays.

WALLED LAKE LAKEFRONT. Modern. 2 blocks to shopping 2 Bedrooms Wk. Mo. Season. 555 E. Lake Dr, MA 4-1778 after 5 p.m.

For Rent Rooms 37

A GOOD, CLEAN SLEEPING room for 1 or 2 gentlemen. 19 Norton. FE 2-8090

ATTRACTIVE, INEXPENSIVE small room Lady. No smoking. 547 W. Huron.

1 OR 2 MEN FOR LARGE FRONT sleeping room. Near General Hospital. FE 4-6846.

1, 2, & 3 ROOMS, KITCHEN PRIVIleges. 264 S. Park Caretaker in rear.

BUS STOP. PRIVATE ENTRANCE, cooking laundry, 499 W. Huron.

BUSINESS OR PROFESSIONAL man, near General Hospital. Downstairs room. FE 2-5491. 74 S. Johnson.

BIRMINGHAM

In private residence, large attractive second floor Consisting of sitting-bedroom and bath for gentleman. References required. MI 4-9356.

CLEAN QUIET ROOM FOR MAN, near bus and shopping center. No drinkers. 1090 Boston.

CLEAN ROOM FOR MAN, NEAR bus station. FE 4-8766.

CLOSE IN CLEAN SLEEPING rooms, Men only, 46 Mechanic.

CLEAN ROOM FOR LADY. HOT water. Laundry privileges. FE 5-7496.

DESIRABLE ROOM AT 415 W. Iroquois.

ROOM NEAR PONTIAC PLANT. No drinkers. FE 4-0695.

ROOMS WITH COOKING PRIVIleges. $7 per week. Men only. FE 2-9527.

ROOMS FOR RENT. WALKING distance of Pontiac Motor. Call after 4:30. 720 Joslyn.

NEAR GENERAL HOSPITAL. 16 N. Johnson. FE 5-2402.

SLEEPING ROOM
20 N. Cass FE 5-8261

SLEEPING RM. FOR 1 MAN OR 2 buddies, 57 W. Rundell. FE 5-6239

SLEEPING ROOM FOR GENTLEman at 199 Florence FE 5-4897.

SLEEPING ROOMS FOR 2 TWIN beds. 700 N. Perry. FE 2-4827.

SLEEPING ROOM FOR CLEAN, quiet man. Close to bus. FE 2-8613.

WEST SIDE, LARGE NICELY furnished sleeping room. Private entrance. Call after 5 p.m. FE 5-9082.

Rooms With Board 38

ROOM & BOARD
28 Charlotte
Off E. Howard

TWIN BEDS. GOOD FOOD CLEAN rooms. Day shift. No drinkers. FE 2-0318.

VACANCY FOR 2 GENTLEMEN or 2 ladies. Flexible rates. Twin Oaks Rest Home. OR 3-9431.

Convalescent Homes 38A

LICENSED CONVALESCENT home has vacancy for bed or up patient. Reasonable rates. Phone 120. Ortonville, Mich.

PINE CONE NURSING HOME VAcancies. OR 3-2924.

Hotel Rooms 39

HOTEL ROOSEVELT

Rooms $12 up. Bath $17.50 up. FE 5-6126

HOTEL AUBURN

474 Auburn Rd. Ph. FE 2-9239
Cooking and refrigeration unit. Room by Day or Week
Also 1 or 2 Room Apartments

HURON HOTEL. CLEAN MODERN rooms by day or wk. 45 W. Huron St. Ph. FE 2-8266.

Rent Stores 40

DOWNTOWN STORE

Located at 57 N. Perry St., convenient to Municipal parking lot, bus station and Pontiac Hotel. Store 20x80, vacant. Will lease or rent.

Roy Annett, Inc.

Realtors
28 E. Huron St. FE 3-7193
Open evenings & Sunday 1 to 4

WILL LEASE STORE SPACE. 60x80' or any part of. Have parking lot One of best locations on west side. FE 5-9101. ask for Mr. Barnes.

Rent Office Space 41

DESIRABLE OFFICE SPACE, 2ND floor. Pike and Saginaw. FE 5-6696.

OPPOSITE GENERAL HOSPITAL. 2 to 5 rooms above Beth's Restaurant, 474 W. Huron. M 3-4328.

For Rent Miscellaneous 42

ONE WAY COAST TO COAST

RENT HERE LEAVE THERE
Open and Closed Trailers
F. E. Howland 3245 Dixie Hwy. OR 3-1453

For Sale Houses 43

AUBURN HEIGHTS

WOODCREST DR.
4 rooms and bath on a large lot in nice residential section. $4,500 with $700 down. Nearly new. Plumbing not installed Some carpenter work to be finished A real bargain for a man handy with tools. Exterior all completed.

K. G. HEMPSTEAD
102 E. Huron FE 4-8284

ON CEDARDALE

3 bedroom bungalow all newly decorated. 2 extra lots optional; FHA financed Offered for less than the price of replacement at only $12,000 without extra lots. This one is reallye Terms.t. bath, electric stove and oil heat-Terms. This one is really nice. Call for appointment.
WILLIS M. BREWER
55 N PARKF
FE 4-5181 EM 3-4898

BIRMINGHAM, 2 BDRM FRAME. Gas heat, Fenced Other nice features Nr. To v School. $1500 dn. MI 6-1308.

2 Blocks From Downtown

Large home suitable for apts., rooming, or commercial use. This home is well kept and is offered at a very reasonable price. Call for information.

Birmingham

Central location. Well kept up home very close to main business district Ideal for professional office or clinic. Call for additional information.

GI

Only 13 of these 3 bedm., brick ranch type homes are left. Large 75 x 154 lots in an excellent location. Plastered walls select oak floors, full bsmt., with partitioned rec. room, gas heat, auto. gas water heater Many other features. These homes are going fast. Just $1050 down including mortgage costs moves you in.

John K. Irwin

REALTOR
101½ N. Saginaw Street
Phone FE 5-9447 Eves. FE 2-1804

BY OWNER 2 BEDROOM AND partly finished attic. Year around lake front home. OR 3-7853.

ATTRACTIVE RANCH TYPE House near Cass Lk., cedar shake exterior, perimeter Oil Heat, air conditioned, copper plumbing. 60 ft. lot. Living room 12½ by 22 ft. bedrooms 11½ by 12 ft. House to be finished inside. Price as is $9,500. $2 000 down. Owner, FE 4-2114.

4 ROOM AND BATH. POSSESsion soon. 196 W. Chicago.

GUIDE TO GOLD: Sell things you're not using through Classified Ads!

MODEST MAIDENS by Jay Alan



"Unfortunately, Miss Lacey, you've put on some weight since our last sitting!"

For Sale Houses 43

STOP LOOKING START BUYING!

GI's—$250 Moves You In!
NOTHING ELSE TO PAY!
CIVILIANS, $1,150
Two bedroom brick homes. Full basement, automatic gas or oil heat. Approximately 870 a mo. including everything. Model open daily from 10 a.m. to 8 p.m. On East Blvd. just north of Mt. Clemens St.

Anchor Real Estate
For further information call Model Home. Phone FE 3-9564

LAKE ORION

New Brick Home. 3 bedrooms full basement with large lot. 2340 Indianwood Rd. Lk. Orion.

$300 DOWN

New 3 bedroom house with basement Unfinished interior $54 a month. OR 3-2837.

2 BEDROOM RANCH HOME. 2 car garage. Waterford area. Gas heat, Thermopane windows, living room 15 x 20, large deluxe kitchen, tile bath, plenty of storage. Year old. Landscaping all done. Move in at once OR 3-7336 or OR 3-9144

G.I. 3 BEDROOM HOMES, $350 DOWN, PERRY AND KETTERING, HANNAN, LI 4-4900.

For Colored Families

Beautiful 3 bedroom with unfinished second floor. Oak floors, painted walls, full basement, gas heat, nice location, paved street. Near bus line Priced to sell on terms. For information call Mrs. Spears, FE 5-8963.
RUSSELL A NOTT
170 W. Pike FE 4-5905

FOR SALE INCOME PROPERTY. 1 three family modern apt. house with 1½ acres of land 1 modern small home with ½ acre of land 2745 Shimmons Rd. off M24. FE 5-0980.

Income On 6 Acres

Located just north of the city Limits. Includes 7 room main house 4 room house and 3 room house, all rented. All properties in good repair. An excellent buy at $12,500—$3,500 down.

J. A. Taylor

REALTOR-INSURANCE
100 Oakland Ave. FE 4-2544
Open Eves. Free Parking

VERY HANDY

To Lincoln Jr. High, Pontiac Motors, Sarah-McCarroll Grade or St Michael's Parochial Schools. Oakland Park — library — bus stop Just off Edison on Whitfield Six room Colonial with gas heat and good neighborhood. Immediate possession

$9,750
WITH LESS THAN $4,000 DOWN

COTTAGE FREE

These two lots with total frontage 156 ft. are worth the rent e asking price. Sylvan Village 2 bedroom cottage, nicely landscaped, breezeway, 1 car garage. Hot water heat, storms and screens. Enclosed proch

$7,900
ABOUT HALF DOWN

THESE EXTRAS TELL

Stone natural fireplace, all double closets with sliding doors, aluminum storms, screens and door. Solid drive carpeting in living room, dining room at bedroom. Double sink, water softener, recreation room, covered porch landscaping and Sylvan Lake privileges. Included in seven room brick home with full basement, city sewer, water Nicely shaded. Quick possession

$19,900
TERMS

THIS OWNER HAS

replaced the furnace and water heater remodeled the kitchen and bath, and generally reconditioned this large older home; then he was transferred to Flint There's nothing left to do live comfortably in this clean mid-size Colonial type house Immediate possession Double lot

$14,200
$3,000 OR LESS DOWN
COME SEE IT

SYLVAN

REALTORS
FE 5-9418
2383 Orchard Lake Rd.
Co-op

HOUSE WITH OR WITHOUT FURniture, ½ acre lot. Watkins Lake area By owner. OR 3-7753.

3 BEDROOM BRICK RANCH type Near lake Lot 200x150 OR 3-1130 no realtors.

HOUSE TO BE MOVED. FE 8-1455.

TO BUY TO SELL, REALTOR Partridge is the "bird" to see.

6 ROOM HOUSE, LOCATED IN beautiful Ottawa Hills subdivision 2 bedroom and ½ bath up, living room, dining room kitchen, bedroom or den down 2 car garage under house Will accept land contract Shown by appointment only. FE 4-2579 or after 6 p.m. Call FE 2-8215.

2 FAMILY HOUSE, 10 ROOMS. FE 4-7774. Colored neighborhood.

NEW MODERN HOME. BASEment. Double lot. Lake privileges. 904 Mallock, formerly Mandon Drive, off Cedar Island Rd. call EM 3-4946.

A Dandy Bungalow

Owner leaving this area, will sacrifice his new 2 bedroom home. Located in good neighborhood west of Pontiac on large 100 ft. lot. Clean as a pin with gleaming oak floors, full bath, automatic heat. Very tastefully decorated, $1,950 down and $52.50 per month.

Ideal for Couple

Small lakefront home in Waterford. Cute, cozy and clean. Automatic oil heat. Only $950 down.

GIROUX & FRANKS
GENERAL REAL ESTATE
4395 Dixie Hwy. OR 3-8701
Open until 8 — Sunday 1 to 5 p.m.

LAKE ORION

5 large rooms, bath, 3 bedrooms, utility, oil heat. New. 12 acres. Only $3,500 dn.
WALTER GREEN, RLTR.
66 Park Blvd. (M24) Opp. Depot.

For Sale Houses 43

NOW IS THE TIME

To trade your home or equity as down payment or credit for what you are looking for

GREEN LAKE FRONT. 120 ft. frontage. Beautiful beach. Ranch home for the executive. $45,000.

REED LAKE Lovely new 3 bedroom brick. New subdivision. $17,000.

LAKE FRONT Excellent beach. Lovely 2 bedroom ranch home. Garage. Only $9,250, terms.

A PLACE FOR YOUR BOAT. Cass Lake Canal. 7 rooms, nice terrace. $7,950.

INCOME NEAR SYLVAN VILLAGE Brick 3 apts., basement, beautiful lot. Only $13,500.

NEAR ELIZ. LAKE 4 bedroom, possibilities, hot water heat, 2 car garage and circle drive. 6 lots, $13,500.

3 BEDROOM Brick ranch home. Semi-finished, ½ block to Eliz. Lake. $8,950.

NEAR LAPEER Dairy farm, 80 acres, excellent buy at $16,000. Stock and equipment available.

THELMA M. ELWOOD

REALTOR
5143 Cass-Elizabeth Lake Rd.
FE 5-1284, FE 4-3844; Open 9 to 7

LOWER STRAITS LAKE 2 BEDroom house. Sacrifice equity. F.H.A. payments only $35 month. Must sell $6,500 Mandrake. EM 3-2517.

NEW 4 ROOMS AND BATH. EAST side White only. $7200. FE 4-6223.

$9800. 2 BEDROOMS, GAS HEAT, $2700 down, balance at 6 per cent $54 per month includes taxes and insurance. 121 W. Sheffield.

WATERFORD AREA 8 ROOMS 2 baths—basement house. 2 family. Only $1,000 down. 3 bedroom ranch type attached garage. Will sell or trade for a house in the country.

GEO. MARBLE, Realtor

6261 Andersonville Rd. Waterford
Phone OR 3-1268

4 ACRES AND 6 ROOM MODERN house. Cash or terms 760 Scott Lake Rd.

FORCED SALE

Owner's business forces sale of this lakefront contemporary 3 bedroom modern home. Perimater heat, Roman brick fireplace, newly redecorated Owner will consider any down payment.

$700 DOWN

2 bedroom Perry Lake. Total price $5900, includes furniture.
C. PANGUS 1919, M15
Ph. Ortonville 132, Reverse Chgs.

NORTH SIDE

Hurry on this one! 2 bedroom modern, gas heat, oak floors, corner lot. In excellent condition. Terms

NEAR CROOKS ROAD

3 bedroom modern oil heat, oak floors, carpeting in living room and dining room Recreation room in basement. A real buy at $22,000

HANDYMAN'S SPECIAL

Lovely wooded spot surrounds this ranch type home. 10 or more acres. Cash to new mortgage. Will consider trade. Call today!

ADAMS

382 Auburn FE 4-3303

M59 FRONTAGE

A doll house. Completely furnished. Modern 2 bedrm. Glassed in porch. Basement. Furnace. Attached garage Excellent condition. Lot 75x300. Including lovely vegetable garden. Possession at once Only $1500 down. $9500 complete price.

ELIZABETH LAKE AREA

Lovely nearly new modern 2 bedroom. Newly carpeted living room Tile bath. Automatic washer and dryer. 2 car garage. Well landscaped lot overlooking golf course. Lake privileges. Only $14,000. Attractive terms.

Dorothy Snyder Lavender

REALTOR
3140 W. Huron FE 2-4411

4 ROOM AND BATH ATTACHED garage. Needs some finishing. MA 5-2911.

4 7 ROOM HOME ON 2 LAKE lots oil furnace, electric dishwasher ornamental and fruit trees, 1½ car garage. EM 3-5036.

FOR COLORED
Like new 5 room 2 bedroom with unfinished second floor Tile bath Basement, Gas heat, Paved streets. Beautiful corner lot. By owner, FE 5-2524.

FOR BIRMINGHAM PROPERTY BENJAMIN & STEPHENS, INC.

Drayton Plains

A real buy for $5 900. Only $1,000 down will buy it! 2 bedrooms Living room Large kitchen and full bath. Partial basement and attic for storage space. Combination storms and screens. Landscaped lot with trees and shrubs.

WHITE BROS.

REALTORS
5660 Dixie Hwy.
Phone OR 3-1872 or OR 3-1769

BY OWNER 3 BEDROOM HOME 1 car garage. Large lot, fruit trees, berries, garden, paved street. FE 4-4492.

SEVERAL GOOD HOUSES FOR colored. Easy terms. P. W. Dinnan & Son, 66 W. Huron.

SEVERAL GOOD MODERN 6 TO 10 room houses Easy terms P. W. Dinnan & Son, 66 W. Huron.

Drayton Plains Area

WILSHORE ESTATES
Model located 5454 Maybee Rd. West on U.S. 10 (Dixie Hwy.) to Sashabaw Hwy Turn right 2 mi. north on Sashabaw to Maybee Rd. Turn right ½ mile.

GI's DOWN

3 BEDROOM RANCH HOME
Minumum lots 100 ft. wide. Aluminum storms and screens. Paved street. Car port. Solid driveway. Low monthly payments.
AL FISHER REAL ESTATE
16322 James Cousins Hwy.
DI 1-0310. Model phone OR 3-2305

For Sale Houses 43

CLARK

$7,500 FULL PRICE. Here is a good buy seller will accept terms from responsible purchasers. The home consists of 4 rooms and is fully modern, featuring nice living room, large kitchen with dining space, 2 bedrooms, oak floors, plastered walls, wired for stove, a full basement, gas heat, gas water heater screens & storm sash, lot 50x120 feet, good school district and neighborhood off Joslyn.

$950 DOWN $6,950 FULL PRICE. Will take good car in trade on down payment or cash. Cozy 5 room home near city bus line, well landscaped lot, 2 car garage. The home consists of 2 bedrooms and a 3rd available in enclosed porch, bath with tub & stool, auto water heater living room, dining room & kitchen.

DESIRABLE BRICK COUNTRY HOME. You'll like this conventional brick 1 floor bungalow on 1 acre of good garden

For Sale Houses 43

YOUNG

PIONEER HIGHLANDS
Lovely 3 bedroom home with plas-paneled dinette, full basement, ment in excellent condition, lake privileges on Sylvan Lake, $11,000 is the full price for this lovely home. See it today.

OFF JOSLYN
Outstanding 5 room bungalow featuring plastered walls, oak floors, paneled dinette, full basement, gas heat, beautiful fenced yard, this home is in excellent condition and only 4 yrs. old. We will be glad to show you, call for an appointment.

WEST SIDE INCOME
2 family on Green St., plastered walls, hardwood floors, basement, gas heat, garage beautiful yard, asking for $9,700 see it today.

$1,000 DOWN
Lovely 2 bedroom home with attached garage and breezeway, newly decorated basement, large 66x300 ft lot, $8,950 full price. Shown anytime.

Russell Young

REALTOR
412 W. Huron St Ph. FE 4-4525
Open Eves. 'til 9 Sun. FE 4-9612

NOTHING DOWN

Will build 2 bedroom house with basement on your lot, unfinished interior, small down payment will build 3 bedrooms, also will build on my lots. OR 3-2837.

BUILD NOW

In our well restricted Waterford Hills Estates. Estimates freely given from our plans or yours, $7,500 up.

HERBERT C. DAVIS
5924 Pontiac Lake Rd.

ANNETT

OFFERS

East Wilson
7 rooms and full bath on paved street in good neighborhood. 5 rooms first floor, large living room, dining room, kitchen, and bedroom. 2 bedrooms second floor full basement. Only $9,000, terms.

2 Acres—Davisburg
Ideal 2 bedroom, large bath, bungalow. Full basement, new oil furnace, two car garage. Beautifully landscaped, fruit trees, berries. $11,000. $2,700 down.

Almost New
Very comfortable 5 room and bath home on large lot. Stairway to fully insulated attic, nearly finished third bedroom, full basement, oil furnace, aluminum storms & screens. 1½ car garage. $12,500, terms.

Near Webster School
6 room modern home on lot 50 x 150. Living room with fireplace; dining room, sun room, downstairs all carpeted, 3 bedrooms and bath up. Full basement gas heat. 2 car garage. $13,000, terms.

Lake Front
Attractive remodeled home with 50 feet of lake frontage and 3 extra wooded lots. Large living room, fireplace, bedroom and bath on first floor, 1 large bedroom up. Full basement, oil heat. New 4x28 glassed porch, 1½ car garage, 24x30 patio with wrought iron fence, $18,000, terms.

Bloomfield Ranch
Brick and stone 3 bedroom and tile bath ranch home situated on large well landscaped lot. Some of the features include automatic gas heat, natural fireplace, recreation room 12x28, barbecue grill, 2 car attached garage, aluminum storms, screens, and sash. Priced considerably less than duplication cost.

Roy Anentt, Inc.

REALTORS
28 E. Huron FEderal 3-7193
Open Evenings and Sunday 1-4

JACK LOVELAND

188 Cass Lake Rd. Keego Harbor
FE 2-4875 FE 4-1661

A-1 INCOME. 2 HOUSES ON LOT 140x240. Income yearly $2,280. Paved road, near lake, school and stores. Priced $16,200 with $3,000 down. EM 3-3474.

Johnson

FOR BETTER HOMES

ELIZABETH LAKE ESTATES
8 room dream house all new carpeting, large fenced in yard, 2 car garage, oil heat, owner forced to leave this beautiful home overlooking golf course due to expanding family. Only $12,950 with terms. Or cash to GI contract.

THIS DIFFERENT
Don't hesitate on this cute little 4 room modern home with nice lot and 1½ car garage, close to bus, stores and school, ideal spot for young married couple or retired people located in Keego Harbor, full price only $6,500 with $1,500 down.

SUBURBAN
Completely furnished 4 room modern on a nice lot 75x200 feet, only ½ block from school and stores, full price only $6,950 with $1,500 down. 4 miles west of Pontiac.

Evenings after 6:00 call Mrs. Snyder, OR 3-1975.

OFFICE OPEN 9-6

A. JOHNSON, Realtor
1704 S. Telegraph Rd.
FE 4-2533

LAKE FRONTAGE
Almost new 5 room brickette houses. Oak floors painted walls, fireplaces, bath, nicely decorated. Ideal kitchen. Living rooms in basement with fireplace, shower and stool. 160 ft. on Oakland Lake. 2 car garage, about 5 acres. $23,000 large down payment. Shown by appointment. Income houses and small houses, priced to sell Rose McLarty, FE 2-2162, FE 5-3578.

TRIPP

Indian Village
Brick and frame, 3 bedrooms & tile bath up. Large carpeted living room and dining room. Natural fireplace, sunroom. Rec. room and powder room in basement. Gas heat, garage and double lot. Priced rite at $19,900.

Sylvan Lakefront
Cool—shady—inviting! Modern log cabin summer home. Large screened porch on 3 sides spells pleasant summer living. Complete price $14,900—$2,900 down!

North
One block east of Joslyn—a dandy 3 bedroom one-floor home. Full basement, gas conv. heat. Paved street location. Priced rite at $12,-900 with $2,000 down. Hurry on this one.

Leslie R. Tripp, Realtor
22 W. Lawrence Street
FE 5-8181 or FE 3-4394
Open Evenings

Live In Clarkston

BEAUTIFUL 3 BEDROOM RANCH HOMES. THE LATEST, MOST MODERN HOME TO MEET YOUR EYE. 2 BATHROOMS, 100 FT. LOTS, FINISHED LAUNDRY ROOMS, AND ONE BLOCK FROM CLARKSTON GRAMMER & HIGH SCHOOL.

For Sale

to GI for Nothing Down
Except Mortgage Costs

To Reach Property

Drive out Dixie Highway to M15, turn right on M15 ½ mile to Waldon road, turn right to model.

WM. A.
KENNEDY
REALTOR
OPEN EVENINGS 'TIL 8
3097 W. Huron FE 4-3569

NORTH SUBURBAN over an acre with 2 bedroom home. Bath. Full basement, oil heat. Breezeway. 2 car attached garage. Yard landscaped. Quick possession. $8,975. terms

WILLIAMS LAKE. 3 bedroom home 1 block from lake. Large screened porch. Oil furnace & water heater. $7,550, terms.

OPEN 4 TO 8 P.M.
NEW GI HOMES $700 down plus mortgage cost. 3 bedroom face brick, picture window, blastered walls, oak floors, tile bath. Divided basement with recreation space. Gas furnace & water heater. Drive out W. Huron to Waterford Township Hall, turn right on Crescent Lake Rd about ¾ mile Watch for open sign.

OPEN 4 TO 8 P.M.
$850 down. New 2 bedroom modern homes at White Lake. Large living room with picture window. Excellent kitchen, bath, oil forced air furnace auto. water heater. Drive out M59 to Duck Lake Rd. Watch for open sign.

J. C. HAYDEN

86 E. Walton Blvd. FE 8-0441
Realtor Open Eves.

NEW HOUSES

We have several new homes under construction with and without basements. You finish interior. Very low down payments to responsible people
A. C. COMTOM & SON
4892 W. HURON
OR 3-7414 OR FE 2-7058

BY OWNER, 5 ROOM, LARGE lot. $900 down. $7,500 Call anytime. OL 2-0506.

$700 DOWN

Large 5 room and bath with basement, furnace and automatic hot water heater. Situated on 2 lots, on the east side of town with new paved streets. Needs some interior finishing.

R. D. RILEY, BROKER
FE 4-1157 and FE 7-0986

MODERN 4 BEDROOM, 2 AND bath down 2 up, full basement, 1 car garage, paved street. Priced at $8,000 cash. Mortgage available, to settle estate. FE 5-2443.

STOUT'S

Best Buys Today

RURAL PARADISE
This property contains everything for enjoyable living from the beautiful remodeled farm home to the very fertile 10 acres of land. The home is a delightful 3 bedroom with 1½ bath. Carpeting and drapes included. Basement with oil furnace. Excellent barn with workshop. Small pvt. lake with underground separate water system for the emerald green lawns. All kinds of fruit trees and flowers. Ideally located about 6 mi. west of Pontiac. Outdoor grill. Many, many other wonderful features included with this fine property. Can be handled with $8,000 down. Shown by appointment.

SHARP DUPLEX
A real nice unit for income purposes or for 2 families to buy together. Each unit contains 3 rooms and bath and utility room. $30 per week income on present setup. Fairly new buildings. Other possibilities here with only $1,500 down.

LAKEFRONT $500 DOWN
West suburban location on small lake. The home contains 3 rooms and stool in lavatory. In good condition and available with quick possession. Wired for electric stove. See this little cutie today!

NEAR OXBOW $550 DOWN
White frame bungalow on canal near Lake area. The home contains 4 rooms with stool. Fireplace, 2 lots. Owner would accept some vacant land as part down payment.

1 ACRE
Newly redecorated 4 rooms & bath in Clintonville area. High and dry spot and plenty of room for the kiddies. Good roof and siding. Oak floors. Down payment only $995.

Edw. M. Stout, Realtor
77 N. Saginaw Street FE 5-8165
Open Eve. 'til 8:30

WEST OF PONTIAC
Call us to see these large Ranch Type Bungalows, 3 bedrooms, painted walls, oak floors, full basement, forced air oil furnace. Good location, Lake Privileges. $11,400 to $12,400. Terms.

PONTIAC REALTY
737 Baldwin FE 5-8275

For Sale Houses 43

Long Lake Front
Just off Cooley Lake Rd. New 3 bedroom bungalow. 24' living room with ledge-rock fireplace. Nice shade and beach. Price $14,500, terms.

Auburn Heights
6 room, 1½ story modern bungalow. 1 bedroom down, and 2 bedrooms and bath up. Knotty pine recreation room, gas furnace. 2 car garage with workshop. Price $10,500 terms.

Delightful Ranch
This, you will say, is one of the most delightful newer ranch homes in the Williams Lake area. Sleek and long with attached garage. 23 ft. living room, paneled family room. 2 nice bedrooms and tiled bath. Owner wants quick action as they must move to a dry climate. About $3,200 down on land contract or 10 per cent to GI veteran. Better see this one today.

6 Room—Brick
656 Central. Nearly all brick homes in this area and close to General Motors Truck and Baldwin Rubber. Oak floors and painted walls. Has gas furnace and fireplace. 2 car garage. Owner moving to California.

JOHN
KINZLER

REALTOR
670 W. Huron St. Ph. FE 4-3525
If no answer phone FE 2-0829
Open 8:30 to 8:30 p.m.
Co-operative Real Estate Exchange

DRAYTON PLAINS NEW 3 BEDroom brick, full basement, tile bath, automatic oil heat, GE electric range, refrigerator, aluminum screens and storms, garage, 60x200 fenced and landscaped lot. 1 block from school, churches, shopping center and bus stop, window drapes, venetian blinds, carpets included. A completed home, move right in and start living without extra expense and dirty work. $16,400 with $3,600 down. Balance $75 per month. Owner OR 3-7062

BE OUR GUEST

Drop in for a visit at BEAUTIFUL SYLVAN MANOR. See these spacious face brick ranch homes with 3 and 4 bedrooms—and—TWO BATHS!

ONLY
$14,350

Complete price including 75'x150' lot

AS LOW AS
$65

Per Month
Plus taxes and insurance
LOCATED IN A LOVELY LAKE AREA

Compare:
SOLID DRIVE—CARPORT
NEAR SCHOOLS
NEW SHOPPING CENTER
NEW EXHIBIT HOME
SQUARE LAKE AND
MIDDLEBELT ROAD

Northwood

Organization Inc.
Phone FEderal 4-6191

CRESTVIEW HOMES, INC. LOW F.H.A. terms. 862 Emerson. FE 3-9356.

KENT

Established 1916

2-FAMILY BRICK. Near high school. 12 rms., 2 baths, 2 entrances, 2 basements, 2 furnaces. Paved street. Only $15,-000.

WEST SIDE 6 rms. and bath, all modern with oak flrs. up and down. Has full basement with gas heat. Only $7,950 cash to a 4 per cent GI mortgage.

WEST SUBURBAN. 3-bedrm. home, plastered walls, full basement, oil furnace. 2-car garage. Shade trees, large lot. Near school & bus. See it at $10,950, terms.

ELIZABETH LAKE ESTATES. Ideal for professional man. Lge. living rm., fireplace, tiled bath, 2 or 3 bedrms., studio or study with separate entrance, full basement rec. rm. with bar. Attractive lot, garage. Make us an offer.

QUALITY BUILT HOMES
BRICK RANCH 3- bedrm. home all on 1 flr. Full basement and attached garage for the low price of $13,950. Custom built on your lot. Many floor plans to choose from. Priced from $9,075. Model home open 1-4 p.m. or 6-8 p.m. We arrange financing. See us for details—no obligation. Consult and buy from Rent—serving Pontiac home-owners for nearly 40 years.

ONLY $1,200 DOWN. Furnished 4-rm. and bath year-around bungalow with privileges on and very near Williams Lake. This property has been renting for $50 a week in summer and $75 a month in winter. $6,950.

350 FT. LAKE FRONTAGE. Over 2 acres on a large well-patronized Oakland County lake. Hard shore, year-round 5-rm. house. 35 miles from Detroit. Ideal spot for boat livery, motel and refreshments.

3-BEDRM. CORNER. West suburban home only 4 yrs. old. All on 1 flr., full basement, breezeway to attached 2-car garage. Shade trees, blacktop street, good surrounding homes. Now at $16,950, terms.

WILLIAMS LAKE. Summer cottage with privileges on sandy beach. Water system, two screened porches, plenty of shade. Living rm. 12x23 ft. $6,500 with $950 down.

FLOYD KENT, Realtor
24 W. Lawrence FE 5-6105
Open Eves.
Next to Consumers Power

2 BEDROOM HOME WITH 4 lots. Price $6,200 with terms. Across from Avondale High School. 2864 Hartline.

LEAVING TOWN
Widow must sell this lovely 2 bedroom ranch style bungalow with beautifully landscaped lot overlooking Maceday Lake, located just off lake on good deep lagoon. Large living room with fireplace and lovely picture window. Extra large utility room with water softener, built in storage, closets and oil fired hot water heat. Will sacrifice for cash, shown by appointment only.

WILLIAMS LAKE
3 bedroom modern design bi-level home, extra large 2 car garage, basement with recreation room, forced air oil heat, L-shaped living room is a decorator's dream, bedrooms have large wardrobe closets, and built in cabinets, beautiful landscaped lot 100x200 with outdoor grill and fenced in back yard. Located 1 block off Lake with lake privileges, priced at $18,900 with $4,900 down.

CLARKSTON
2 bedroom started home with full basement, located in beautiful Clarkston Park sub, close to high school, house is complete on exterior with studding up for partitions and chimney in, only $350 down.

F. C. Wood Co.

Corner Williams Lake Rd. & M59
OR 3-1235 Office Open 9-5
After 5 call OR 3-2603

For Sale Houses 43

SALE HOUSES

O'NEIL

MACEDAY GARDENS — Want a quality home for only $8200? Built in '53, on large lot, 156x250. Picture window in pleasant living rm., large kitchen with dining space, (plenty of cupboards, too), 2-bedrms., full bath, part basement, oil furnace. We're sure you'll like this immaculate home.

WEST SUBURBAN — Lake and park privileges are extended to you with the purchase of this 2-bedroom home. You'll really like the kitchen. 1 complete wall of built-in cupboards. Living room is 18' with picture window. Full bath with shower. Painted walls & oak floors. Yes, it's really worth $7,-600.

ENJOY THE ADVANTAGES — of one of the city's choice locations as well as the solid comfort offered in this attractive well-built 3-bedroom brick. The large well-landscaped lot will be a delight to the chidren. An above average home at a reasonabe price. Let one of our salesmen show you through.

COMFORT IS STRESSED — in this lovely 2-bedroom modern bungalow. Has dandy screened in rear porch overlooking nice shady well-landscaped lot. Spotless interior boasting oak floors, plastered walls & full basement with automatic heat. Located in beautiful Silvercrest Sub. It's a good buy.

CLEAN AS A NEW PENNY — and offered at only $6500, is this 2-bedroom bungalow. Kitchen recently remodeled with plenty of cupboards and new inlaid. Full bath. Basement has new Holland Furnace and automatic gas water heat. Shaded lot fenced in back. Ideal for an older coouple. Takes about half down. Be first to see it.

RAY O'NEIL, Realtor

75 W. Huron — Open 9-9
Phone FE 3-7103 or OR3-1648
Cooperative Real Estate Exchange

ROOM HOUSE ON 54 GAGE off Perry.

FOR COLORED
2 bedroom home. Tile bath, well-planned kitchen and dinette, large knotty pine recreation room and bar. New gas furnace and Gasinator. Aluminum siding on house and garage. Nicely landscaped. Call after 5 FE 2-7658.

PERRY PARK
2 bedrooms. Large living room, fireplace, kitchen dinette, full bath, automatic heating plant. On a beautiful shaded lot. Price, $7,950, terms.

CLOSE IN
3 bedrooms. Living room, kitchen, bath, full basement and new gas heating plant. Price, $7,900, terms.

For information call Perry C. Griggs, FE 4-5893.
RUSSELL A. NOTT, REALTOR
170 E. Pike FE 5-3905

Low Down Payment

FURNISHED

2 bedroom bungalow in Elizabeth Lake Estates. Large living room, screened and winterized porch, well shaded lot a perfect beach only 1 block away. $6,500 full price.

J. R. HILTZ FE 5-6181
REAL ESTATE OPEN 9-9
1011 W. Huron

SMALL HOUSE AND LOT NEAR Fishers. $700 cash. FE 5-0735.

BEAUTIFUL BASEMENTS
3 BEDROOM G. I. HOMES
TRADES
Yes, we will consider equities toward the purchase of these outstanding 3 bedroom homes with dandy basements, oil, a.c. heat and 26x36 on foundation. Situated on nice lots. Close to school, bus and stores. 5 per cent down to G.I.'s.

WALLED LAKE AREA
BUNGALOW $875 DOWN
Attractive grey shingle bungalow with automatic heat and hot water, large fenced lot, nice surrounding homes and it's vacant and ready for occupancy. Consider small home or car in trade.

EAST SIDE
3 BEDROOM HOME
Attractive home with 2 bedrooms on main floor and one large dormitory bedroom up. Home in excellent condition inside and out. Oil a.c. heat and carpeting. A lovely family home close to school, bus and store. $10,975.

WEST SIDE BUNGALOW
OFF W. HURON
$2,500 down will purchase this attractive five room bungalow 24x36 on foundation. Stairway to large floored attic, beautiful ceramic tile bath, and the home is in excellent condition inside and out. Dandy basement, oil heat and a lot 50x146x81, with excellent garden spot. Priced at $11,975.

COLORED FAMILIES
BUNGALOWS
Beautiful 3 bedroom with plastered walls, full basement, gas heat, 1½ car garage, fenced lot and paved drive. Two bedroom with expansion attic, nice oak floors, plastered walls, gas heat, nice shaded lot. These homes will G.I.

SIX LOVELY ROOMS
OWNER TRANSFERRED
Attractive frame home situated on nice corner lot 55x110 with a 2 car garage, and paved street. One bedroom and full bath down, 2 bedrooms and half bath up. Fireplace, full dining room and kitchen with eating space. Beautiful basement with asphalt tile floor and oil a.c. heat. $12,975.

WE SELL — WE TRADE

DORRIS & SON
REALTORS FE 4-1557
752 W. Huron St.
Co-Operative Real Estate Exchange

Conveniently Located
3 Bedroom Home
Walking distance to downtown, schools and bus, this 2 story frame home fills the needs of a large family. Features generous living room, full separate dining room, large kitchen, full basement, 1½ car garage. At only $2,350 down. Don't wait, see it today.

Secluded Lake Front
Quiet and restful, no traffic, located on beautiful Maceday Lake, this cozy 3 bedroom bungalow includes separate dining room, plastic tile bath, convenient kitchen, oil heat, electric hot water, copper plumbing, insulated, storms and screens. The whole family will love it, and at $2,000 down, be sure you make your appointment now.

"BUD" Nicholie

Real Estate and Insurance
49 Mt. Clemens St. FE 5-1201
Eve. Mr. Meiser FE 5-8004

$6995

FULL PRICE
$345 DOWN

PLUS COST
Moves you into a beautiful 2 bedroom home. Oak floors. Forced air heat. Tile bath. Large utility room. Wood cabinets. Immediate occupancy upon qualification.
Model 18 E. Ypsilanti north of Fisher Body.
FE 5-7923
PEARL BUILDING CO.

SLICE OF HAM

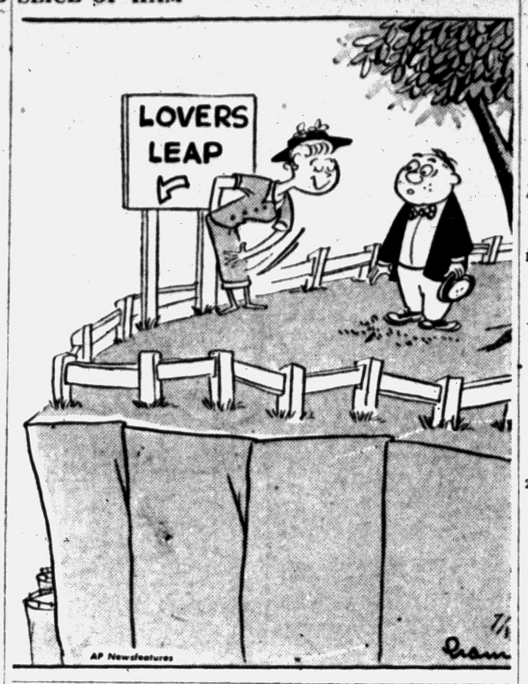

For Sale Houses 43

Beautiful Lake Front Home
Brick Cape Cod, 2 bedrms., living rm. with fireplace, dining rm., kitchen, breakfast nook, 1½ baths, rec. room with fireplace, and attached 2 car garage. Excellently landscaped lot. Call for information today.

Scott Lake
6 rm. modern home on large lot with fruit & shade 60x160. Living rm., diningrm., kitchen, 2 bedrms., sunrm., & bath. Oak floors, plastered walls, nicely decorated. Oil heating system, auto. water heater, 2 car garage. Priced at only $10,500, on terms. Call today.

GI
Only 13 of these 3 bedrm., brick ranch type homes are left. Large 75x154 lots in an excellent location. Plastered walls, select oak floors, full bsmt. with partitioned rec. room, gas heat, auto. gas water heater. Many other features. These homes are going fast. Just $1050 down including mortgage costs moves you in.

John K. Irwin

REALTOR
Since 1925
101½ N. Saginaw Street
Phone FE 5-9447 Eve. FE 2-1804

WE WILL BUILD ON YOUR LOT 40x22 3 bedroom shell house. Cost you $4100 $110 down $45 mo. see our model. For additional information contact

Red Horse

5019 Cass Elizabeth Rd
FE 4-2259 or FE 2-9179

LONGFELLOW—EXTRA NICE 2 bedroom home, kitchen & dining combination. Basement, oil furnace & stairway to unfinished attic, ceramic tile bath. Terms.

WHITE LAKE 4 Room frame home, built in 1954. Elec. water heater, oil forced air furnace, insulated. $8450. Terms.

OPEN 4-8 P.M.
$900 down New 2 Bedroom modern homes at White Lake. Large living room with picture window. Excellent kitchen, bath, oil forced air furnace, auto. water heater. Drive out M-59 to Duck Lake Rd. Watch for open sign.

OPEN 4-8 P.M.
NEW G.I. HOMES. $700 down plus mortgage costs. 3 Bedroom face brick, picture windows, plastered walls, oak floors, tile bath. Divided basement with recreation space. Gas furnace & water heater. Drive out W. Huron to Waterford Township Hall. Turn right on Crescent Lake Rd. about ¾ mi. Watch for open sign.

J. C. HAYDEN

86 E. Walton Blvd. FE 8-0441
Realtor Open Eves.

MIDDLE STRAITS LAKE PRIVIleges, NEW 2-bedroom year-round home, features tiled bath, knotty pine panelling, lot 100x100, bargain from owner, only $500.00 down. Apply Pontiac Press, Box 9.

4 ACRES
And a 3 bedroom home with basement, divided into rooms for rental unit and another home on property for rental, all large rooms with oak floors, and plastered walls. $16,500 with $2,000 down.

$1,450 DOWN
A nice clean 2 bedroom bungalow with auto. heat and hot water and full basement, has oak floors, plastered walls, fireplace garage, and many other extra, definitely going to be sold.

WEST SIDE
A good sound 2 bedroom home with full basement, rooms laid out nicely with auto heat, hot water water softener, garage, outdoor grill, picnic table and many other extras, $10,000 with $2,000 down.

George R. Irwin

Real Estate 269 Baldwin Ave.
FE 5-0101, if no ans. FE 2-8344
Co-operative Real Estate Exchange

3 BEDROOM COLONIAL SMALL greenhouse and work shop. FE 5-5923.

KNUDSEN

Near Loon Lake
5 room and bath home on 1 floor with full basement. 2 lots beautifully landscaped. 2 car garage. Owner transferred. Priced for quick sale.

Near St. Fred's School
An 8 rm. home with bath, bedrm. and den on first floor. 2 bedrms., large hall and extra rm. up. Immediate possession. Terms. $2,000 down.

WM. H. KNUDSEN
REALTOR
510 Pontiac State Bank Bldg.
Ph. FE 4-4516 Eve. FE 2-5320

WEST SIDE
Walking distance downtown. Neat & clean 5 room modern bungalow, oil heat, garage. Takes $900 down.

INCOME
Just a real good location. Large income home all newly decorated. Two apts. with private entrances & baths. Smaller apt. rents at $65 mo. Down payment, $2,000.

NO HEAT WORRIES
Lovely 7 room modern, a mid large beautiful shade trees. Cool & enjoyable through the hottest weather, all tastefully decorated, gas heat, 2 car garage, close to McCarroll & St. Michael's Schools. $12,500.

Joseph F. Reisz

53½ W. Huron St. FE 2-0259
Open Evenings
Co-operative Real Estate Exchange

AUBURN HEIGHTS

Excellent location 3 bedroom, brick, 2½ car attached garage, fireplace, full basement, $19,800, $7,800 down.

½ acre, 6 rooms, breezeway and 2 car garage. $2,000 down. 1500 acres, in large and small parcels, some with buildings.
Harold E. Weaver, Broker, 1445 E. Auburn Rd. (M59).
Dial OL 2-0821.

For Sale Houses 43

Bateman

3 Bedroom Ranch
With 1½ car garage located within walking distance of downtown Drayton. Oil heat aluminum storms and screens and a perfectly landscaped lot. A paved drive and fenced rear yard are included in the low low price of only $10,200.

Super Value
An inspection will convince you of the sound value in this 5 room home in good north end location. Interior is paneled in knotty cedar and pine. Streamlined kitchen with metal cabinets, oil fired hot water heat, storms and screens. We are prepared to prove its value of $7,450 with $1,450 down.

Off Baldwin
2 3-bedroom ranch homes, just 1 year old. Oil heat, electric hot water beautifully landscaped. One at $1,700 down — balance only $43 per month including taxes and insurance. The other at $1,200 down and $60 per month including taxes and insurance. Why pay rent?

Off Oakland
Five room 1½ story bungalow with screened porch, oil heat and two lots. Close to Wisner and Lincoln Jr. Schools. Only $6,200 with $1,650 down Why pay rent!

Drayton Area
Excellent 3 bedroom ranch home on a corner parcel almost ¾ acre. Fireplace Luxaire oil heat, on paved road. You'll be happy that you called. $10,950, approximately $1,350 down.

First Street
1½ stories, 3 bedroom home on excellent corner parcel. Just ½ block to school. Full basement, oil heat, paved street. You'll agree that it is sound value at $9,950.

Kampsen

Realtors FE 4-0528
377 S. Telegraph Eves. & Sun.
Co-operative Real Estate Exchange

BARGAIN
6 room brick $400 down — large lot — close to Fisher Body.

JIM WRIGHT, Realtor
345 Oakland Ave. FE 5-9441
Co-operative Real Estate Exchange

A Home of Your Own
FOR COLORED
A REAL FINE HOME
ONLY $1500 down, two bedrooms, living room, full bath, and an excellent kitchen with breakfast nook. Full basement, gas heat, knotty pine paneled recreation room, tile floor, bar, stool and lavatory, built-in bunk. Built-in book cases; cornice boards in bedroom, living room and kitchen. Nice lot — fenced. House in excellent condition throughout.

SOUTH JESSIE STREET
Good six room frame home, 3 bedrooms and bath up, full basement, $7950 with $1500 down.

WEST SUBURBAN
Just off Cooley Lake Road, near TB Hospital. 2 bedroom frame home. Needs some minor finishing. ONLY $7950 with $1000 down. Owner leaving town and says to sell immediately. Good large kitchen.

VICINITY WATKINS LAKE
Near Waterford. High school. 2 bedrooms, full basement, oil heat, 1½ car garage, semi finished recreation room. A fine lot 110x120, $2,000 down.

$500 DOWN — $750 DOWN
West Suburban locations. 2 and 3, and 3 bedrooms with basement semi-finished homes. Exterior complete, rough plumbing including tub and well, complete electric, insulation and walls, floor, are already in. Truly a good buy. Immediate possession.

WE BUY LAND CONTRACTS

NICHOLIE & HARGER
Open 8:30 to 8:30
33 W. Huron Ph. FE 5-8183

For Sale Lake Prop. 44

PINE LAKE
3184 Middlebelt Rd. near Long Lake Rd., West Bloomfield. 5 bedrooms. All year home, banquet size dining room. Kitchen. Large knotty pine porch — beautiful living room and den. 150 ft. on Pine Lake. Easy terms. For sale, trade or rent. Brokers protected. Open Friday 1 to 5. Sat. & Sun. 10 to 5. Phone TW 1-4877 or FE 2-5692.

FOREST LAKE, BLOOMFIELD Twp face brick, 3 bedrms., den, 2 tile baths, pella window, 2 fire places, finished recreation rm. bath, Immediate possession. 1383 Club Dr. Also 3 acres, 120 ft. Lake Frontage. FE 5-1965.

5 ROOM LAKEFRONT. BROKER. FE 5-3616.

SEVERAL GOOD LAKE COTtages. Easy terms. P. W. Dinnan & Son, 66 W. Huron.

OWNER'S BEAUTIFUL MODERN lakefront year around home. Brick. Split level. Excellent condition. Good beach. Must be seen to appreciate. Terms. EM 3-4556.

LAKE ORION COTTAGE FOR sale. For information call Detroit, WEbster 3-2537.

SECLUDED LOG HOME 5 ACRES on private lake near Rochester. Stone fireplace, loft glassed porch, basement, oil furnace, bath, double garage, guest cabin. Only $14,900. OL 2-5301.

WHY PAY RENT FOR A SUMMER COTTAGE
When we can offer you a 2 bedroom year round double constructed? On a canal with access to 5 of the best fishing lakes in Oakland County. About 10 miles north of Pontiac. Full price only $7500 with $1500 down.
WILLIS M. BREWER
55 N. Parke
FE 4-5181 EM 3-4890

YEAR AROUND LAKE COTTAGE. Good beach, Lake privileges. EM 3-3394.

For Sale Lake Prop. 44

living room 20x20, also one small house and apt. Income $110. per mo. OR 3-7754. 3144 Dixie Hwy.

YEAR ROUND HOME INSTANT hot water, stall shower, twin basin sink, lot 585 feet deep; 48 ft. frontage on White Lake 48 feet on Ormond Rd. 3517 Ormond Rd., Milford, MUtual 4-2291.

YEAR ROUND HOME 5 ROOMS and bath. Garage. Extra lot. Pontiac Lake. Good buy for cash. OR 3-5022.

AT WHITE LAKE, 6 ROOM house, by owner, auto. heat, 2 lge. lots, $6,750 full price. Down payment $1500. FE 4-4681 days, after 5 OR 3-1690.

DUCK LAKE
Wooded 200x150' deep. Foundation in 22x65'. Garage 20x20 partly built. 4 in well & pump. Septic tank & electricity. Will sacrifice equity. MU 4-4383.

LAKE FRONTAGE
16 acres with frontage on good fishing lake and on main road north near Ortonville. 5-rm., 2 bedrm. home, full bath and small barn. Idea, spot for retirement. $1,950 down.

FLOYD KENT, Realtor
24 W. Lawrence FE 5-6105 open eves
Next to Consumers Power

LAKE FARM IF YOU have ever thought you would like to have a nice forty acres on private lake we have it. Just $4 000 down and she's your's. Where can you buy nice frontage at less than $15 per foot except here. Investigate today. Tomorrow may be too late. We also have another 20 acres with 800 ft. on lake at just $10,000. Eves. MA 5-3641.

PAUL A. KERN, Realtor
31 Oakland Ave. FE 2-9209
"Real Estate Since 1919"

FOREST LAKE BLOOMFIELD twp face brick 3 bedrms., den, 2 tile baths pella window, 2 fireplaces, finished recreation rm bath. Immediate possession. 1383 Club Dr. Also 3 acres, 120 ft. Lk. Frontage. FE 5-1965.

Williams Lake Front
This is a most desirable lake front home and one that you will want to buy on sight. 5 room 2 level all white colonial style bungalow with large shade and gentle slope to beach. Price $14,950, terms. Just south of Williams Lake Rd. to 2816 Orange Grove. Eve. & Sun p.m. Mr. Vaillancourt. FE 4-9498

2 Bedrooms
Williams Lake front all on one floor. Excellent sand large glassed in porch with breakwater, large glassed in porch with plenty of cool shade and a 2 car garage. $12,950 with terms.

JOHN
KINZLER

REALTOR
670 W. Huron St. Ph. FE 4-3525
If no answer phone FE 2-0829
Open 8:30 to 8:30 p.m.
Co-operative Real Estate Exchange

RANCH TYPE HOUSE ON LOON Lk. 75 ft. frontage on the lake, 3 Mi. from Pont. beautiful trees.

For Sale Resort Prop. 44A

CABIN 18x20 NEAR ELBOW LAKE and Rifle River 150 mile north. A-1 deal for $900 cash. OR 3-6840.

DUCK LAKE, SMALL FURNISHED cottage near beach, boat and house trailer, $3000 on terms. Wooded 50 ft. lots, $450 up. Harry Giddings, 2895 Jackson, White Lake. Milford MUtual 4-2161 or 4-4861.

GRAND LAKE — NEW CABIN, large lot. Center resort area. Adjoining State Forest. Good hunting, fishing. Near Skeels, north of Gladwin. $995 $100 dn., $25 per mo. Jerry Morrow Clare, Mich. Ph. 799-J3.

27 ACRES ON U.S. 27 WITH 2 bedroom home, 5 housekeeping cabins, 4 unit motel. All modern and furnished, 1 mi. south of Grayling, Mich. Doing good business. Priced to sell. See property owner. Mr. Aubrey Walmsley, Grayling, Mich.

WHITE LAKE, LARGE COTTAGE $1500 down. 3 lots, shade, full basement, furniture, 14 ft. boat and cartop boat, $6750.00 and others. Harry Giddins, 2895 Jackson, White Lake, Milford MUtual 4-2161 or 4-4861.

Sale Suburban Prop. 45A

IN ROCHESTER
A nice 3 bedroom 1½ baths, Basement, Garage on 2 lots. Located on Ludlow close to park and school. $15,500.

JUDSON PARK
Model bricks—Open daily
Beautiful home sites available.
SHEPARD
REAL ESTATE
Office cor Adams & Tienken
OL 1-7511 — OL 2-0891 — MY 2-5581

SCENIC 4 ACRES
6 room home on 4 acres of land. Home is modern with oil furnace. Attached garage large shade trees. Chicken coop Ortonville area. Price $9,500
MEAGHER REAL ESTATE
Oxford, Mich OA 8-3122

For Sale Lots 46

2 BEAUTIFUL WOODED LAKE front lots on Silver Lake. $7800 cash. FE 2-5685 after 5 p.m.

DRAYTON WOODS
Beautiful well-wooded building sites, ideal for ranch type homes 20 per cent discount.

Roy Annett, Inc.

Realtors
28 E. Huron St. FE 3-7193
Open evenings & Sunday 1 to 4

DRAYTON WOODS
A limited number of excellent lots are still available in this beautiful subdivision. Protective restrictions. FHA approved. Convenient terms can be arranged to meet individual needs.
HOLMES-BARTRAM
4382 Dixie Hwy.
OR 3-1950 Eves. OR 3-9096

CHOICE LOT 100 X 150. DRAYton area. $65 equity or trade for anything of equal value. Power tools or power mower or what have you. OR 3-4833.

HOMESITES
60 ft by 120 ft and larger, with privileges on Elizabeth and Cass Lakes or Pleasant Lake in West Bloomfield Twp. Priced from $500 and up As little as

$25 DOWN

Red Horse

5019 Cass Elizabeth Rd
FE 4-2259 or FE 2-9179

FOR COLORED FAMILIES
2 parcels out Franklin Rd. just beyond city limits. Corner 52x152 Priced $2,000. A strip 387.85x52. Price $2200.
corner lots near Whittier School 80x120. Price $2,000. $350 down. For information call Mrs. Spears. FE 5-8963.
RUSSELL A. NOTT, Realtor
70 W. Pike FE 4-9905

LARGE CORNER LOT, 190 X 128, located in Perry Acres, 10 miles north of Pontiac on M24. Call Metamora, 63R5. Can be seen any night after 6 p.m.

HILLSIDE BUILDING SITE
240 ft. on pavement. 600 ft. deep. ½ mile from Clarkston. $2,500, terms. MA 5-4191.

22 BUILDING LOTS IN ROCHESter area with down payments as low as $25. Also parcel of 1 to 10 acres with small down payment. Call today

CRAWFORD
AGENCY
53½ W. Huron FE 4-1549
Eves. MY 3-7085

PLACE A "LOST AD." Call FE 2-8181 for an ad to recover a loss. Dial FE 2-8181 for an ad-writer Say "charge it."

For Sale Lots 46

FOR BETTER SITES
FOR BETTER HOMES SEE
CHEROKEE HILLS!
You'll like the advantages of its close-in country location — Elizabeth Lake Rd. 1 mile W. of Telegraph Rd.

CARL W. BIRD, Realtor
503 Community National Bank Bldg.
FE 4-4211

LAND SUITABLE FOR SUBDIVIsion. Lots for immediate building sites for multiple commercial and industrial use.

Sylvan

2383 ORCHARD LAKE RD
AT MIDDLEBELT
FE 5-9418

Lake Frontage

We have four 25 acre parcels on a private 20 acre lake. Plenty of lake frontage with each parcel. Located just 8 mi. northwest of Waterford. Selling at $9950 each with easy terms. Call for appointment.

WHITE BROS.

REALTORS
5660 Dixie Hwy.
Phone OR 3-1... or OR 3-1769

OAKWOOD MANOR
One of the lots that you've been wanting. A fine corner location. High and gently sloping. $3,850. NICHOLIE HARGER CO

Money to Loan 53

(State Licensed Lenders)

LOANS

Extra Fast Service

You can borrow $20-$500 quickly on signature car or furniture. Loans made without endorsers for any worthwhile purpose. Up to 20 months to repay

HOUSEHOLD FINANCE

Corporation of Pontiac
31½ South Saginaw St. Kay Bldg. 2nd Floor Phne FEderal 4-0535

GET CASH QUICKLY
Up to $500
1946 to 1953 cars. Bring your title. Most deals closed in 30 minutes. Loans also made on furniture. Signatures and other securities.

Oakland Loan Co.
FE 2-9206
202 PONTIAC STATE BANK BLDG.

WHEN YOU NEED
$25-$500
You can get it quickly on your signature, car or furniture. No endorsers. Payments to suit your budget. We will be glad to help you with your money problems.

STATE FINANCE CO.
FE 4-1574
702 Pontiac State Bank Bldg.

Need $500 or Less
WITH QUICK SERVICE?

Then Home & Auto is the place to come. Most loans made on your first visit so come in or phone for cash to $500 on your auto, furniture or signature and a repayment plan suited to your needs. Friendly courteous service awaits you. Leslie Fleisher, Manager. Berkeley Voss, President.

Ph. FE 5-8121

Home & Auto Loan Company
Hours: 9 to 5; Saturday 9 to 1
407 Community Nat'l. Bank Bldg.

Mortgage Loans 54

LOW INTEREST

Unlimited funds for single family dwellings. Mortgage cancelled should borrower die. See

H. G. PETERSON
1310 Pontiac State Bank Bldg.
Phone FE 5-8406 or FE 5-8772

LOANS ON HOUSES
IN OAKLAND COUNTY
$600 to $1 [illegible]
1 On modern homes
2 On homes not modern
3 On unfinished homes
4 On garage homes
209 NATIONAL BUILDING
FE 4-4[illegible]

Swaps 55

'51 BUICK SUPER. LOW MILEage. New tires. Excellent condition for lake lot or item of equal value. 540 Auburn Ave. FE 5-2766.

FARMALL SUPER C, 8 MONTHS old. Fast hitch. Davis highloader and blade. 2 gang 14 in. plow. 8 ft. double disk. Will trade for late model pick up and cash. [illegible] 6-1719.

6 ROOM MODERN—¾ ACRE OF land—6 miles from city limits—will trade for smaller home—land contract—or equity. Call FE 5-9441.

LARGE 6 ROOM HOUSE. ALL modern, ½ acre lot, newly decorated. Will swap for house, equity, land contract or vacant land.

JIM WRIGHT, Realtor
345 Oakland Ave. FE 5-9441
Co-operative Real Estate Exchange

PRACTICALLY NEW 40 IN. GAS stove for 40 in. Electric stove. Same condition. FE 5-1554.

TRADE YOUR LAND CONTRACT, furniture, appliances or auto for new or used good housefurnishers.
TRAILER EXCHANGE
60 S. Telegraph Open Eve.

TRADE EQUITY IN '55 FORD FOR older type car. FE 5-3986.

WILL TRADE 1948 [illegible]0 FT. TRAILER in A-1 condition for equity in home.
R. D. RILEY BROKER
PHONE FE 4-1157 and FE 7-0986

For Sale Clothing 56

COAT, 5 DRESSES, 15 ITEMS ALL $12. Boys jackets, items, $8. All in good condition. FE 5-7145.

Sale Household Goods 57

APT. UNIVERSAL RANGE, NEW slight damage. $89.95. R. B. Munro Electric. 1060 W. Huron.

A GOOD BUY IN SMALL RADIOS. $8 and $10. FE 5-8755.

BABY BUGGY, SCALE AND CAR bed. FE 5-2929.

BEAUTIFUL OLD ENGLISH DESK, CHINESE DESK, PERIOD BEDROOM, & DINING ROOM FURNITURE. QUEEN ANNE SOFA, MODERN SECTIONAL LOUNGE CHAIRS, DOUBLE OVEN HOTPOINT STOVE. OTHER ITEMS. FE 2-3696.

ABOUT ANYTHING YOU WANT CAN BE FOUND AT L & S. End tables, $1.98 up; new book case head board beds, complete, $24; refrigerators, $25 up; ranges gas & elec. $5 up; beds all sizes, $3 up; TV sets $25 up; radios, $5 up; new chrome dinette sets 5 pc. $39.95 up; chests, new & used, $5 up; bedroom suites, $49.95 up; living room suites $12.95 up; dining room suites, $19.50 up. Many other items.
USE OUR EASY PAYMENT OR LAY-A-WAY PLAN
We buy, sell, trade anything. Come out and look around. 2 acres of free parking.
OPEN DAILY 9 TO 9
SUNDAY 12 TO 5.
L & S SALES CO. 4 mi. east of Pontiac or 1 mi. east of Auburn Heights on Auburn Rd. M59
FE 2-2866

BENDIX WASHER, $35. HAMILton dryer $75. Both for $100. MI 6-2476.

BATHINETTE IN GOOD CONDITION. MA 5-0666.

BLONDE BEDROOM SET COMplete. Reasonable. MA 6-3582.

BED, $7. GAS STOVE, $25. WASHer, $20. Desk $20. Refrigerator, $40. Mangle, like new, $20. FE 5-2766.

BEAUTIFUL FRIGIDAIRE ELECtric range. Excellent condition. Cost $360. Moving! $180 or best offer. MI 4-8846.

BARCA LOUNGER; MARBLE TOP server; curved front desk with chair; antique maple bed; EM 3-3541.

BEDROOM SUITE, DRESSER, chest of drawers, box springs and posture-pedic mattress. 258 S. Paddock. FE 4-7725.

BOTTLE GAS
New low price. Complete installation only $10 plus gas. Kenyon Fuelgas. OR 3-2491.

BRASS FLOOR LAMP, $5. CHARTREUSE TABLE LAMP AND SHADE $10. 1729 BEVERLY.

1954 KELVINATOR UPRIGHT freezer, 18 cu. ft. 620 lbs. Reasonable. Call OL 1-6853.

4½ CU. FT. KELVINATOR 1955 model. Used 3 mos. Excellent condition. Push button defrost. FE 5-7004.

CHINA CABINET, BUFFET. GOOD condition. Must sell. FE 2-1425.

2 RUGS, 8x9 AND 9x12 WITH pads; new 9x12 kitchen linoleum; blond corner cabinet; blond oak 6 yr. old crib and new mattress; blond nursery chair, new; 290 Liberty, Apt. 4.

CASH FOR YOUR FURNITURE or tools. OR 3-2717.

CROSLEY SHELVADORE REFRIG. Good condition. $40. FE 4-7576.

COLDSPOT REFRIG.
FE 2-3807.

0.5 CUBIC FT. HOTPOINT REfrigerator $[illegible].95 and your refrigerator. R. B. Munro Electric Co. 1060 W. Huron.

CHROME DINETTE SETS. Assemble these yourself and save. four chair and table $89.95 value $79.95. These are brand new 1955 models, famous make Formica tops, all popular colors. Come in look, compare and be convinced of these extraordinary bargains. Michigan Fluorescent, 393 Orchard Lake Ave.

DAVENPORT AND CHAIR, MEdium clean. Radio-phonograph combination, 3 speeds, mahogany console. Radio-phonograph, high fidelity blond console. Remington deluxe shaver, new $10. 65 S. Sanford. FE 4-4007.

DISHWASHER, WESTINGHOUSE portable. On casters. $75. Dress form, adjustable, new $15. MI 4-5790.

DEMONSTRATOR DORMEYER double basket French fryer, $35. R. B. Munro Electric. 1060 W. Huron.

DEEP FREEZE UPRIGHT. ONE of America's best makes, freezer and food guaranteed for 5 years $495. for $279. Slightly scratched in transit. Michigan Fluorescent, 393 Orchard Lake Ave.

DUNCAN PHYFE WALNUT DINing room suite. Table top gas range. MY 2-1887.

DEEP FREEZE 14 CU. FT. $[illegible]. MY 2-3656.

ELECTROMASTER 'S TOVE. $40. FE 2-8526.

G. E.'S BEST 1954 STOVE. KITCHen Aide dishwasher. Beautiful Jacobean dining room set. Wardrobe trunk. Roll away bed. OL 2-4605.

CROSLEY SHELVADOR REFRIGerator, 9½ cubic ft., automatic defrost, freezer chest, pay balance at $15 per month. Easy spin dry washer, late model, $75. Terms. MY 3-3711.

EXPANSION SALE
On all new and used furniture. Saving up to 50 per cent.
5 pc. breakfast set, $15.
Coil spring, $5.
New cotton mattresses, $9.95.
New innerspring mattresses $18.50.
China cabinets, $25.
Easy spin dryer, $35.
2 pc. sectional living room suite, $20.
Apt. size electric stove, $39.
A. B. table top gas range, $29.
And everything for your home. We buy, sell and exchange. Come in and be convinced.
OAKLAND FURNITURE
104 S. Saginaw FE 2-5523

EXTENSOLE DINING TABLE, MAhogany, Sheridan [illegible]e, $75. Chrome dinette table and 3 chairs, $40. 295 Ladd Rd. Walled Lake. MA 4-2412.

ELECTRIC CLOTHES DRYER, FAmous name brand, slightly marred. Exceptional value. Michigan Fluorescent, 393 Orchard Lake Ave.

FULL SIZED UPHOLSTERED davenport in good condition. $50. MI 4-4481.

FAMILY SIZE COLDSPOT ICE Box. $25. FE 4-1924.

Fine furniture, Irwin dining room; beautiful sofa; decorator chairs; lamps; electric stove and refrig; and many other items. By appointment only. FE 2-5696.

FLORENCE GAS STOVE. $25; General Electric refrig. $75, blond dinette and 4 chairs, $50. 198 N. Johnson.

FOR SALE GUARANTEED REfrigerators $39.95 up
Wringer washers $39.95 up
Spinner washers $69.95 up
Vacuum cleaners $ 7.95 up
Roy's 96 Oakland FE 2-4021

GREEN DAVENPORT AND chair. Clean and reasonable. MA 4-2577.

HOOVER VACUUM LIKE NEW, $14.95. New Hoover upright and tank, $69.95. Bags, parts, all makes. Open eves. FE 2-8637. 956 Myrtle, Hurst Gardens.

2 SMALL RUGS AND RUNNER, upholstered chair. Metal wardrobe, fireplace screen. FE 5-8787.

GAS STOVE, DETROIT JEWEL, table top model. $35. 123 Seminole.

HIGH CHAIR AND FEEDING TAble. Brand new. $18. FE 2-2714.

8 PC. WALNUT DINING ROOM suite. Of 2-0002.

GE DOUBLE-DOOR REGRIGERator. 2 temp. Perfect condition. 12 cu. ft. No defrost. Cost $529. Will sell $250. EM 3-4213.

Lord's Specials
5 pc. dinette set $49.95
2 pc. sofa-bed $59.95
Used TVs from $24.95 up
Hide-Bed from $139.95 up
Used gas stoves $20.00 up

Lord's
Furniture and Appliances
125 W. Huron St. FE 4-0583
"Where Wrigley's Used To Be"

USED TRADE-IN DEPT.
Lounge chair, $9.95
Gas range, $24.50
3 pc. sectional $34.50
Studio couch, $39.50
Electric range, $49.50
Drop leaf table and 4 chairs, blond, $49.50
Refrigerator with freezer chest, $99.50
Automatic washer, 2 yrs old, $99.50
EASY TERMS
THOMAS ECONOMY FURNITURE CO.
361 S. SAGINAW ST.
PONTIAC, MICHIGAN

7 PIECE LIMED OAK DINING room suite, with 4 chairs. Almost new. $125. FE 5-2835.

1 APEX AUTOMATIC WASHER, 3 yrs. old, $30. MA 4-1711.

LEONARD REFRIGERATOR. Good condition. 290 Starr. Off Voorhies.

LIVING ROOM, DINING ROOM sets. Bedstead. Gas range. Refrigerator. Extension ladder. Step ladder. 71 Pingree.

Linoleum, 9x12 ..... $2.49
SURPLUS PAINT $1.49
Vinyl Floor Tile ..... 4c Ea.
White Enamel $1.98
Inlaid Linoleum 75c
9 Ft. Linoleum 39c
Asphalt Tile 3c
Harold's Paint & Lino.
140 S. Saginaw St.

7 CU. FT. 1947 FRIGIDAIRE, $75., good condition. 61 Coleman.

9x12 LINO. RUGS. $2.98
12X12 LINOLEUM $6.39
Reg. $4.95 House Paint, gal. $1.98
4½ FT. WALL TILE ..... $.10
VINYL INLAID TILE ½ PRICE
RUBBER BASE PAINT GAL $3.50
STERS 141 W. HURON. FE 4-3064

MOVING, BRAM BACH BABY grand piano and bench, $200; 81" sofa $50; Kenmore Mangle, $10; chaise, $7.50 etc. 612 Wimbleton, Birm. MI 4-7021.

MID-SUMMER CLEARANCE
6 cu. ft. Frigidaire ..... $ 59.50
5 cu. ft. Stewart Warner ..... $ 49.50
Easy Spin Dry washer ..... $ 59.50
8 cu. ft. Frigidaire home freezer $119.50
Frigidaire automatic washer ..... $ 99.50
CLAYTON'S
Furniture, Appliances
3068 Orchard Lake Rd.
Keego Harbor
FE 5-8811 or FE 5-8974

MASSIVE 9 PIECE CARVED SOLid oak dining room suite. OL 2-2197.

GET IT QUICK,
through Classified Ads! Yes, whatever it is—dial FE 2-8181 for an adwriter and get it!

NEW AND USED FURNITURE. Twin size beds $[illegible].95. Sofa bed $19.50. Davenport and chair, $24.50. New rollaway beds $17.95 complete. Lounge [illegible]. Chin cabinet $9.50. Television stand $3.9[illegible]. Electric stove $15, un Ga[illegible] stoves $15 up. 3 piece sectional $19.50. Refrigerator $29.50. Love seat $29.50. New cotton mattresses $11.95. New innerspring mattresses $19.95. Electric roaster $9.95. Boys Bike $9.50. Piano bench $3.95. Bird cage $1.95. EASY TERMS OR LAYAWAY. PEARSON'S FURNITURE. Formerly Bank Furniture. 62 ORCHARD LAKE AVE. Next to Farmer's Gas Station.

MANY OTHERS TO CHOOSE from.
Easy terms.
121 N. Saginaw FE 5-6189

MOVING — HAVE CHAIRS, TAbles, maple what-not, rugs, gas stove and automatic washer. MI 4-9249.

52 Gal. Electric
Water heater—name brand. Reg. $149.95—Now $99.95.
L. A. WAGNER CO.
1960 N. Opdyke Cor. Pontiac Rd.
FE 5-0221

PAIR DOUBLE FRENCH DOORS. Single 15 light French door. Gun type oil burner. Bendix washer. OL 2-1686.

PHILCO RADIO - PHONOGRAPH combination. $40. FE 5-3575.

14" ADMIRAL COMBINATION. $79.95.
WALTON TV
Walton, Cor. Joslyn FE2-2257

PENNY PAINT SALE
House Paint, 1 gal. $3.98
2nd gal. at 1c ..... .01
Two gals. for $3.99
Rubber base paint, gal. $3.89
Roller or pan 1c ..... .01
1 gal. paint & roller or pan $3.90
FLOOR SHOP
Open 9-9 99 S. Saginaw St.

REFRIGERATOR, 7 FT. G.E., $50.; stove, apt. size electric, $45. OR 3-4882.

REFRIGERATORS LAST YEARS 1954 models, one of America's best brands. Perfect new guaranteed for 5 years, buy a new refrigerator for a little more than a used machine. Michigan Fluorescent, 393 Orchard Lake Ave.

STOVES BOUGHT, SOLD, EXchanged. Turner's, 602 Mt. Clemens. FE 2-0801.

SPEED QUEEN WASHER. STAINless steel tub, with timer, 1½ year old. FE 2-0462.

SAVE
Paint It Yourself
COMPLETE BEDROOM OUTFIT
1 Sliding door headboard $14.95
1 Hollywood bedframe 8.95
1 4-dr. chest, 15x27x35 ..... 14.95
1 Vanity 8.95
1 Vanity bench 3.95
1 Mirror, 20x24 ..... 10.95
COMPLETE $62.70
Box spring or innerspring mattress, any size. (Reg. $34.50 value) 24.50

PICK & PAINT STORE
143 Oakland Ave. FE 5-9562

SALE
Used washer $14.95 and up.
Auto. gas heater $10
Oil auto. heater $15
Used electric range $19.95
Floor model Hoover $49.95.
Floor model Philco range, regular $239, now $179.95
GE floor model freezer, was $429.95 now $329.95.
CRUMP ELECTRIC
3465 Auburn Rd. FE 4-3573

SPECIAL PRICES ON BRAND NEW INTERNATIONAL HARVESTER FREEZERS. 16 FT. MODEL $310. 20 FT. MODEL $350.
KING BROS.
CREDIT TERMS
FE 4-0734 FE 4-1112
YOUR I-H DEALER
PONTIAC RD. AT OPDYKE

TELEPHONE GOSSIP BENCH. 578 LaBaron.

SEE TV SETS GOOD CONDITION. From $19 up. FE 4-9736.

TRADE GAS RANGES FOR ELECtric. R. B. Munro Electric. 1060 W. Huron.

USED WASHING MACHINES $23.50 and up. R. B. Munro Electric Co. 1060 W. Huron.

8 PIECE DINING ROOM SET. 580 Third St.

USED TRADE-IN DEPT.
REBUILT WASHERS. GUAR. $39.95 up.
Recon. Refrig. guar. $69.95 up.
2pc. living room suites, $14.95 up.
5 pc. wood dinette, $24.95 up.
Heavy walnut twin beds, $9.95.
Heavy wool panel 6-6 beds $9.95.
$25 value floor lamps, $3.95 up.
Many items not mentioned here.
Free Parking
WYMAN'S
18 W. Pike only

VENETIAN BLINDS, TWO 8 FT. 2 in long x 7 ft. high, two 4 ft. 6 in. long x [illegible] high. FE 4-7187, 82 Baldwin.

USED TV $29.95 UP. USED REfrigerators $49.95 up. Sweet's Radio & Appliances, 422 W. Huron. FE 4-1113.

WTD. FURNITURE, ANTIQUE dishes and odds & ends. MY 2-1521.

WAYNE GABERT'S
TV & APPLIANCE SPECIALS
Maytag washer. Like new $49
Emerson TV. New picture tube $49
Zenith TV. 16 in. New picture tube $69
Maytag automatic washer. A-1 shape. Like new $49
Bendix automatic washer $49
Dooer cleaner. A-1 shape $12
Many Others to Choose From
EASY TERMS
121 N. Saginaw FE 5-6189

8 PC. DINIG ROOM SUITE. $50. FE 4-4168.

WESTINGHOUSE LAUNDROMAT. $75. Reo trimalawn, 25". $85. 4901 Commerce Rd.

17 IN. EMERSON TV WITH TURN top table. 1 yr. old. $95. FE 7-4584.

USED APT. ELECTRIC RANGE $40. R. B. Munro Electric. 1060 W. Huron.

USED REFRIGERATORS $35 AND up. R. B. Munro Electric. 1060 W. Huron.

For Sale Miscellaneous 60

ALL ELECTRIC TOOLS, APPLIances at wholesale prices to all. GENERAL WAREHOUSE CO. 2258 Dixie Hwy. PARK FREE!

2 CAMP COTS AND 2 PADS. $12. MI 4-3029.

AIR COMPRESSORS, JACK HAMmers, power trowels, chain saws, sanders, rotary mowers.
CONE'S RENTAL
1251 Baldwin FE 2-0077

ANCHOR FENCES
No money down. FHA approved
FREE ESTIMATES. FE 5-7471.

AT BIG SAVINGS
Good straight used lumber 2x4—2x6—2x12
Just arrived a car of 12x48 and 12x8 Fir Sheating
New flush doors from $5.50 up
Windows made to your order.
Rock wool insulation—70c-bag
Readimix concrete and mortar, 45 lb.
Shingles-roofing-nails and many other building needs
Lumbers lead [illegible]se a lb. Le[illegible] on money on your complete lumber lists
SURPLUS LUMBER
& Materials Sales Co.
5340 Highland Rd. (M59) OR 3-7092

Artists' supplies, hobby supplies--check our classification "Hobbies and Supplies" No. 24A.

BATHROOM FIXTURES YOUNGStown kitchen Furnaces; Oil gas and coal. Hot water and steam boilers, automatic water heater, hardware, electrical supplies, galvanized copper pipe and fittings. Lowe Bros. paint. (HEIGHTS SUPPLY) 2685 Perry St. FE 4-5431.

BABY CARRIAGE TEETER BABE and electric water heater. Smith & Corona cash register, like new. 619 E. Kennett Rd.

FUNNY BUSINESS by Hershberger



"Bills came today, I presume!"

For Sale Miscellaneous 60

BATHTUBS, FIVE FOOT, RECessed, chipped $39.95. Lavatories complete with gleaming chrome faucets $14.95, tall showers $34.45. Michigan Fluorescent, 393 Orchard Lake Ave.

BUILD YOUR OWN HOME AND SAVE OVER HALF
Large lots in highly restricted subdivision. We will furnish lot and materials for as low as $1,000 down or build to your plans.
2x4's ..... 7c Ft.
2x6's and 2x8 ..... $95 M.
No. 2 short oak flooring $122 M.
Sheathing board $75 to $100 M.
Deluxe aluminum combination doors $35.
BLACKETT'S BLDG. SUPPLIES
8161 Dixie Hwy. Clarkston
MA 5-5811

BATHTUB WITH LEGS AND WASH bowl. Cheap. 16 School St.

CASH FOR FURNITURE
FE 4-7881

CLOSING OUT
$4.95 PAINT 97c
10c TILE (9X9) 7c
INLAID LINOLEUM 79c
WALL TILE SQ. FT. 5c
SMITH'S 257 S. Saginaw

CIRCLE FLUORESCENT FIXtures, newest, brightest and most modern type of lighting for kitchens, dinettes, bedroom and recreation rooms. $11.95 value $5.95. Slightly factory marred. Call at factory showrooms. Michigan Fluorescent, 393 Orchard Lake Ave.

CLEARANCE SALE
50 NEW POWER MOWERS. REEL, ROTARY AND MULCHING TYPE. SOME GOOD USED MOWERS. 10 GARDEN TRACTORS 2½ TO 6 HP. 4 ME TILLERS. SEVERAL GOOD USED TRACTORS. CREDIT TERMS.
B. F. EVANS EQUIP.
6507 Dixie Hwy. MA 5-7878

CAMP COT AND PAD. WATER pipe. Brooker stove and hover, 2 burner oil stove, dining room suite, paper hanger's table complete saws, egg scale, ironing board, sausage press, ladders. OL 6-0986.

CEMENT MIXER. JUST LIKE new. Very reasonable. 3397 Donley Rd.

CHURCH'S INC.
ALUM. COMB. DOORS. $34.95
FE 3-0233

DRAW TITE HITCHES
CHROME OR CADMIUM PLATED
The kind that don't tip the frame of all makes of cars
F. E. Howland 3245 Dixie Hwy. OR 3-1456

FUEL OIL TANKS
275 gal. 15 in. legs, gauge vented fill cap. Delivered $38.50. FE 5-1467.

FOR SALE. FIREPLACE UNIT complete with spit. $20. OL 3-4106.

FREE STANDING TOILETS $21.95
Washbowls with fittings $11.95
21x32 double sinks $ 9.95
3-piece bath sets with fittings
White $61.95 Colored $109.50
Factory seconds—Irregulars
SAVE PLUMBING SUPLY
100 S. Saginaw St. FE 5-2100

10% OFF
During the month of July on all building materials, including doors, storm windows, garages, additions, general remodeling.
MIDWEST SUPPLY
FE 5-7433 [illegible] N. Telegraph

GOOD BARBER CHAIR.
2577 Dixie Hwy.

GUN TYPE OIL FURNACE 115,000 BTU complete flow. Complete with all controls. Excellent condition. Call Stan Garwood Heating. EM 3-2080.

GIRL'S PLAY CLOTHES REduced in price. Mrs. Newman's Variety Gift Shop, 915 Orchard Lake, near Telegraph Rd.

G&M COMPANY
SAWS AND MOWERS MACHINE SHARPENED. SELLING EN TIRE STOCK, PAINT, HARDWARE, TACKLE, ETC. 20 PER CENT OFF.
FE 3-7835 2255 E. Walton

HANDSOME ENGLISH HUNT serving table. Mahogany with leather top. FE 4-3350.

HOT POINT AUTOMATIC WASHer. $75.00. A. B. C. table top stove. $35.00 both. At 4465 Motorway Dr.

HOT WATER BOILER WITH BURner & controls. Approx. radiation 450 ft. Good condition. Michigan Boiler Mfg. Co. OR 3-8172 bet. 8 and 12 a.m.

HOT WATER HEATER 30 GAL. gas, new approved for use on Consumers' lines. $98.50 and $119.50 value. $49.50 and $59.50. These are slightly marred. Also electric, oil and bottled gas heaters at terrific values. Michigan Fluorescent, 393 Orchard Lake Ave.

HEARING AIDS NEW AND used. Phone Rules, FE 2-7000.

HOME DRESSED PORK AND and beef, bacon and sausage. FE 5-7941.

HOLLINGSHEAD VARIETY STORE 7 miles out Baldwin. Armstrong floor coverings and Mac-O-Lac paints. Phone FE 7-0025.

INSIDE BIRCH FLUSH DOORS. Slightly damaged. Most any size up to 7 ft. x 7 ft. From $4 up. Outside doors $10 to $13. Coffee table tops $1.50 up. Masonite doors $3. 5634 Orchard Lake Rd. First house South of Walnut Lake Rd. Stop before 10 a.m. or after 4 p.m. Any time Sat. or Sun.

KENMORE 2 POT BURNER. LIKE new. Reasonable. MArket 4-3205.

INTERESTED IN PHOTOGRAPHY equipment and [illegible]k room supplies? See Classifications HOBBIES & SUPPLIES 24A and CAMERAS & EQUIPMENT 61A.

LIKE NEW DOUBLE BRYANT gas furnace. Makes 2 home furnaces. All duct work. $250. City Hall Annex, 35 Hill St. FE 2-7947.

LINOLEUM AND PAINT SALE. 4½ ft. wall tile 8c ft. Linoleums, $2.25 and up. Reg. $4.95 house paint, gal. $1.89. Reg. $7 enamels, $3.50. Heavy garbage cans, $1.98.
JACK'S, New Location
277 Baldwin

52 GAL. ELEC. HEATER $79.50
30 gal. auto. gas heater $49.95
Cab sinks & fittings ..... $59.50 up
Laundry trays, stand, faucet $21.95
Cave Supply, 100 S. Saginaw St.

14 FT. STAKE RACK, BOW TOP with tarp, $75. Also, 9 foot all steel box suitable for grain, $65. FE 7-0814.

9 FT. PLYWOOD CAR TOP BOAT. $50. Band saw $35. Ironer $15. FE 5-1332.

4'X4½' 8' ENAMEL RECESSED bathtub. Crane marred $21.95 up. SAVE Supply, 100 S. Saginaw St.

2 LAWN MOWERS, $10 AND $5. upright vacuum cleaner $15. 113 Wolfe St.

½ IN. 4X8 PLYSCORE, $4.50 PER sheet. 2x8—12 ft. No. 2 and better, $2.10 each. C & H Lumber Company, corner of Crooks and Auburn. FE 2-6141. Open 7 days a week.

For Sale Miscellaneous 60

LUMBER
CASH AND CARRY
Cedar post all new stock
Plasterboard and lath
Birch flush doors $7.95 up
Insulation, reg. & foil
Loose rock wool bag $1.00
Oak flooring, all grades.
White pine utility boards 1½c
Roofing, No. 210 $2.25 bundle.
Windows at new low price
Pine & cedar paneling
Plywood plain & decorative
Combination doors
Insulated wall board & tile
Paul St. Cor. Lumber Co.
6120 Dixie Lake Rd. Commerce
EM 3-7231

LENNOX 24" STEEL FURNACE. Oil conversion burner and all controls. FE 4-5956.

KITCHEN SINKS 24X21 ..... $29.95
value $12.95. Toilets $39.50 value $19.95. Lavatories complete with chrome mixing faucets $14.95. These are factory marred. Michigan Fluorescent, 393 Orchard Lake Ave.

30 GAL. AUTO LOCHINVAR OIL water heater, 220 gal. fuel tank. $55. FE 4-9192.

MYERS PUMPS
New low prices
Regular $115. 1-3 h.p. shallow well jet with 11 gal. tank now $109. Regular $125. 1-3 h.p. deep well. Myers jet with 11 gal. tank now $115.
KELLY'S HARDWARE
3094 Auburn at Adams, Auburn Heights. FE 2-8811.

KITCHEN CABINETS, SINKS, beautiful 42 in. model $95.00 value $59.50. Slightly marred in transit. Also several 54 in. and 66 in. models at terrific values. Michigan Fluorescent, 393 Orchard Lake Ave.

NEW AND USED FURNITURE. Refrigerators, gas and electric, heaters and cook stove, and water heaters for housetrailers and cottages. Terms.
TRAILER EXCHANGE. FE 2-3200

PAINT SALE
Cochran's Wonder-lux rubber base paint. Reg. $5.29 per gal., $3.49 per gal. Reg. $1.59 qt., now $1.10 qt.
20 per cent off on all arches and trellises. Barnes Hardware. 742 W. Huron St.

1-3 H.P. JET PUMPS FROM $69.50. G. A. Thompson, 80 S. Perry.

PLYWOOD
All kinds at lowest prices. Also Cabinet Hardware, wholesale and retail.
Pontiac Plywood Co.
1484 Baldwin Ave.
FE 2-2543

PLUMBING SPECIALS
2 compartment cement laundry tray with stand and faucets $23.50
52 gal. electric water heater. Detroit Edison approved. $89.50.
4" soil pipe, $3.95 length
Open daily 8 to 6; Sun. 10 to 2
Arnason Plumbing Supply
950 M15 Ortonville
Phone 130
We Deliver

PLYWOOD, CUT TO SIZE. WARwicks, 2678 Orchard Lake Rd.

PORCH SCREENS BRONZE. 15 pieces 40" 28" 36", and 44" by 84". Includes 2 doors and hardware. $50. MI 4-2967.

LIONEL & AMERICAN FLYER TRAINS
AUTHORIZED FACTORY SERVice and genuine factory parts. Free test on factory analyzer. TASKER'S, 63 W. Huron St.

2 CAMP COTS AND 2 PADS. $12. MI 4-3029.

200,000 FEET
[illegible] and Douglas Fir Dimension air dried. All sizes
FIR PLYSCORE
4'x8' [illegible] Fir $6.08
4'x8' [illegible] Fir $5.60
4'x8' ⅜" Fir $3.84
4'x8' 5-16" Fir $3.36
Oak flooring 3¼x2½" SELECT RED ..... $225. M
SET'S JAMBS PAINT GRADE $3.75
NEW FLUSH DOORS
2'-6"x6'-8" $6.75
SIDE DOOR TRIM
2'-6" x6'-8" W.P. $1.50
1½"x3½" base WP ..... 10c lin. ft.
1½"x3½" Base Shoe ..... 3c lin. ft.
HAGGERTY LUMBER CO
MArket 4-1034
1947 Haggerty Hwy., Walled Lake

PHELPS ELECTRIC HARDWARE [illegible] supplies. OR 3-1217 OR 3-1218.

MANUFACTURERS AGENT SALE. Wher these are gone there is no more. Oil furnaces from $229. complete with burner. Nationally known merchandise. 80 S. Perry.

30 GAL. POT TYPE WATER HEATer. Two 50 gal. drums, copper tubing and fittings, $30. Lawn mower, $3. FE 4-5489.

NEW AND USED
POWER MOWERS, ROTARY TILLERS, POWER SPRAYERS. A deposit will hold one. Time payments available. W. F. Miller Garden and Lawn Equipment, 1593 S. Woodward (North of 14 Mile Rd.) Birmingham. MI 4-6009.

MOTOR SWAY CHEAP
FE 2-4731

REINFORCED CONCRETE SEPtic tanks. Ph. FE 4-6428.

NEW GALVANIZED PIPE
½ in. (2 ft. lengths) 10½c ft.
¾ in. (21 ft. lengths) 13½c ft.
SAVE PLUMBING SUPPLY
100 S. Saginaw FE 5-2100

OLD GARAGES REPAIRED TO look like new. Lengthen your garage. Put in new garage doors. Terms. FE 4-5654.

PACHOUD WRECKING CO.
2310 Dixie Hwy. FE 5-9108

1-3 H.P. JET PUMPS. F.OM $69.50. G. A. Thompson, 80 S. Perry.

REINFORCING MESH
For Drives or Floors
4" per Ft. 6½c; 6" per Ft. 9½c
5½c per Sq. Ft. Cut to length
EXPANSION JOINT
4" per Ft. 6½; 6" per Ft. 9½c
BLAYLOCK
COAL & BUILDING SUPPLY CO.
81 Orchard Lake Ave. FE 3-7101

ROMEX WIRE 4C A FOOT BY coil. Sinks, crate marred $3.75. 30 gal. bottled gas heaters $59.50. 52 gal. electric heaters, $79.50. G. A. Thompson, 80 S. Perry.

STALL SHOWERS — COMPLETE with faucets and curtain $69.50 terrific value $32.33. Lavatories complete with gleaming chrome faucets $14.95. Toilets $39.50 value $19.95. These are factory seconds. Michigan Fluorescent, 393 Orchard Lake Ave.

STOP
Look and listen. The first punch button starter lawn mower. Sure it's a
JACOBSON
Now at EVAN'S EQUIPMENT
6507 Dixie Hwy.

SEPTIC TANKS
Reinforced concrete. FE 2-1440

54" ENAMEL KITCHEN SINK with fixtures. Reasonable. FE 2-3553.

For Sale Miscellaneous 60

Save Money at
BURMEISTER'S
LUMBER
800,000
Foot Sale
Buys in lumber now going on
AT BURMEISTER'S
OUR PRICES ARE NOT ONLY LOW BUT OUR SERVICE IS A MUST
3 YARDS TO SERVE YOU
4x8 Sheet Rock C & C $1.35
4x8 masonite sheet 2.55
1x8 Std. w. pine bds. per M $89.00
1x12 std. w. pine bds. per M $89.00
1x6 w. fir bds. per m. $79.00
1x12 w. pine shelving, ft. 15c
2x4 R. L. D. fir std. ft. 7c
1x4 std. flooring, per M $130.00
2x6 std. Douglas fir, per M. $99.00
2x8 std. Douglas fir, per M. $99.00
2" blanket Insl. 100 ft. $4.45
4x8x⅜" fir Plyscore $5.95
4x8x¼" fir plywood $3.95
4x8x¾" W. pine plywood $11.20
4x8x¾ birch plywood $21.95
4x8x¾ Kn. pine ply $21.95
1x10 knotty pine, per M $160.00
1x12 paneling, W.P., per M. $160.00
Cedar fence posts 35c
Nails, 8's and 16's comm. keg $8.95
Soil pipe 5 ft. $3.95
Com. Alum. doors from $29.95
W. P. Comb. doors $14.95
40 power mowers, from $59.95
3 pc. colored bath set, all fittings, seat, medicine cab $159.95
HARDWARE - PLUMBING
BOYDELL PAINTS
IF YOU ARE BUILDING A HOUSE, DRIVE OUT TO BURMEISTER'S AND SAVE UP TO $500 ON ALL MATERIALS
MAKE SURE IT'S
BURMEISTER
Northern Lumber Co.
8197 Cooley Lake Rd.
Pontiac Telegraph & W. Mile Rd. EM 3-4171
Detroit FL 1-4184

SUMMER PRICES ON COAL
at
M. A. BENSON
Call M. A. Benson for SUMMER PRICES ON COAL
549 N. Saginaw FEderal 4-2521

276
Garage Doors
TO CHOOSE FROM
SPECIAL SUMMER OFFER
Berry all steel, fully guaranteed. From $35 and up. Estimates on remodeling free.
371 S. Paddock FE 2-0203
BERRY DOOR SALES CO.

STORM SASH
Aluminum combination windows and doors. LOW, LOW price!!!
FE 4-6089
9 a.m. to 9 p.m.

SUMMER SALE
Union Wrecking Co. Inc. offers good quality lumber at special reduced prices for a limited time only.
HURRY!
These prices won't last
Get Your Materials now
For Later Use
2x4s All lengths 3c lin. ft.
2x6s All lengths 7c Ln. ft.
2x8s All length 8c lin. ft.
2x10s All lengths 11c lin. ft.
Shiplap $5 per 100 sq. ft.
4" Soil pipe 40c lin. ft.
New Plyscore 4x8x¼ $3.97 a sheet.
Cement $1.59 per bag.
Doors, windows, stokers, plumbing, radiators, sash and all kinds of salvage bldg. materials.
TAKE ADVANTAGE OF THIS SALE
Bring your truck or trailer.
(Cash and carry only)
UNION WRECKING CO., INC.
31245 W. 8 MILE RD.
(Corner Orchard Lk. Rd.)
DAILY 8 to 5:30 SUN. 10 - 2.
KENWOOD 5-9200

SOIL PIPE, $3.20 LOT. WARwicks, 2678 Orchard Lk. Rd.

TRAILER, $35.
MA 5-2601

9 X 12 LINOLEUM $2.49
Surplus Paint $1.49
Vinyl Floor Tile ..... 4c ea.
White Enamel $1.98
Inlaid Linoleum 75c
9 Ft. Linoleum $39c
Asphalt Tile 3c
Harold's Paint & Lino.
140 S. SAGINAW

SEPTIC TANKS
Hose Pump — Trenching
Complete insulation, if desired
FE 2-6472 or FE 8-0928

RECONDITIONED SINGER SEWing machines, $39.

Boats & Accessories 85

ALUMA-CRAFT BOATS
EVINRUDE MOTORS
PENN YAN BOATS
Michigan propellers, all marine paint & varnish. EZ terms. We also have several new outboard runabouts used as demonstrators for sale at big discounts.
MARINE SALES & SERVICES
422 S. TELEGRAPH

CENTURY BOATS — BOATTRAILERS—portable docks—boat hoists. Inland Lake Sales, FE 2-8122.

12 FT. WOLVERINE 16 H.P. MOTOR and boat trailer, $500. OR 3-1898.

EVINRUDE OUTBOARD MOTORS Trade-ins accepted. Easy Terms.
GATOR BOAT TRAILERS
The world's largest line of boat trailers. See the tilt converter before you buy a trailer.
MYERS 12 FT. ROUND BOTTOM aluminum boats, $179.50.
CADILLAC ALUMINUM BOATS
PETTIT BOAT PAINTS
KELLY'S HARDWARE
3894 Auburn at Adams, Auburn Heights, FE 2-8811.

20 PER CENT OFF ON ALL LONE Star boats and Owens cruisers, now in stock.
OWEN'S MARINE SUPPLIES
398 Orchard Lk. Ave. FE 2-8020

EVINRUDE MOTORS
Expert repair service Chris-Craft boats and boat kits. Trailers. Tony's Marine 2695 Orchard Lake Rd.
Open 'til 8 Phone FE 8-0112

FOR SALE — WOLVERINE RUNABOUT, in good condition, doesn't leak a drop, $75. Ph. FE 4-3326.

12 FT. RUNABOUT 15 H.P. MOTOR. FE 2-5876 after 5.

A 15½ FT. CABIN CRUISER, 4 cyl. motor convertible top and covers, etc., also a 38 M.P.H. 15½ ft. speed boat, both inboards; Beaver Trans. 3780 Cottage Grove, Cass Lake Highlands subdivision, across the bay from French's landing.

2 MOS. OLD, 14 FT. WOLVERINE molded, 25 HP Evinrude. Controls — water skis 479 Omar. FE 4-8587.

12 FT. DUMPHY MERCURY mark 20 & trailer all accessories. Very fast, $395. OR 3-9174 after 5.

10 HP EVINRUDE OUTBOARD motor, Reasonable. 189 Cedardale.

14½ FT. DOUBLE DECK PLYwood runabout, Mastercraft trailer, 10 H. P. Johnson outboard motor, gear shift, reverse, 5½ gal. plug in tank, remote control hookup, $450 complete. FE 5-0722.

MARTIN 60, 7.5 H. P., LIKE NEW, stand, carrying case, gas can. $100. OR 3-6364.

Mercury Outboard Motors
Genuine Parts, Sales & Service
Shorty Hook's Place at Pine Lk.
Dial FE 2-5260

Transportation Offered 87

LEAVING WED. FOR THE SOUTH. 2 or 3 passengers to share driving and expenses. FE 5-3986.

Wanted Used Cars 88

HIGH $, CHEAP & SCRAP CARS. Day or eve. FE 2-2666.

CUSTOMERS WAITING FOR GOOD clean cars, top cash paid. ECONOMY CARS 22 AUBURN

THE HIGH DOLLAR
For high grade used cars. We need them. Drive the extra miles, it will pay you well. 4540 Dixie Hwy.
H. J. VANWELT
OR 3-1355

PRICE THE REST — THEN GET the best from
BILL SPENCE
USED CARS
62 Oakland Ave. FE 4-7333

See M&M Motor Sales
For top dollar on late model cars
2627 Dixie Hwy. OR 3-1603

SCRAP CARS OR CHEAP CARS. OR 3-4511

CALIFORNIA BUYER
AVERILL'S, 2020 DIXIE HWY.
FE 2-9070 or FE 4-6896

WANTED—LATE MODEL WRECKed cars, '49 to '54.
Bagley Auto Parts
FE 5-9219 FE 5-9210
170 BAGLEY ST.

WE ARE BUYING NOW FOR OUR spring and summer sales. Top prices paid for topnotch cars. '51, '52, '53, '54 and '55.
HURON MOTOR SALES
82 W. Huron FE 2-2641

WTD. JUNK CARS & SCRAP iron. Fast service. Call FE 4-9582.

WTD. WRECKED AND JUNKED cars. FE 8-1431.

WE PAY TOP DOLLAR FOR sharp late model cars.
COMMUNITY MOTORS
803 N. Main, Rochester
OPEN TILL 10 P.M.
OLive 3-9311

For Sale Used Trucks 90

1929 MODEL A PICKUP. FE 7-0669.

FROM OWNER, '47 DODGE PICK Up. Excellent condition. Full Price $250. 1600 Grace, Rochester. FE 5-2875.

1954 FORD ½ TON PICKUP, $100 for my equity or will trade. FE 2-9770.

FISHIN'
For a Better Truck?
HERE ARE SOME THAT ARE PRIZE CATCHES . . TRY ONE YOURSELF!
1953 G.M.C. ½ ton hydramatic drive.
1950 International 1 ton pick up. 9 ft. steel body.
1953 Chevrolet ¾ ton pick up.
1953 Chevrolet panel.
COMMUNITY MOTORS
804 N. Main St., Rochester
THE PLACE WHERE YOU CAN WHEEL AND DEAL
OPEN TILL 10 P.M.
OL 2-9321

1953 FORD ¾ TON PICKUP. Radio and heater A-1 shape. FE 2-6857.

New GMC W625 tandem truck, good price and job opportunities with sale. Apply 339 S. Paddock. Ask for Mr. Kent.

1954 GMC 630 DUMP. 1952 4-wheeler dump with steady year round job. OR 3-1005.

New and Used TRUCKS
WILSON GMC
OAKLAND AT CASS
OPEN EVENINGS
FE 2-9203 FE 4-4531

1954 GMC PICKUP, RADIO, HEATer and automatic transmission. Clean as any '54 automobile. $1,095 full price.
NORTHWEST CHEVROLET
Woodward at 13 Mile
Lincoln 5-1100

1947 INTERNATIONAL PICK UP truck, $200. FE 4-1318.

FOR SALE IMMEDIATELY: ¾ ton, 1952 Chev. Drop frame milk or bakery truck. New motor, 20,000 miles. Call OL 6-1982.

For Sale Used Cars 91

1951 ANGLIA, RADIO, HEATER, white wall tires, 35 miles to the gallon. Must be sold immediately. $10 full down payment. Payments at $6 per week.
NORTHWEST CHEVROLET
Woodward at 13 Mile
Lincoln 5-1100

48 BUICK SUPER, EXCELLENT condition. Reasonable. 1681 Hillside Dr., 1st street past Judah Lk. Rd. on the right, out Joslyn Rd.

1952 BUICK 2DR. $10 DOWN AND assume payments. 464 S. Woodward, Birmingham.

BUICK 1953 SUPER RIVIERA SEDan. Full deluxe equipment. Like new. MA 4-2606.

BUICK 1950 4 DR. SUPER RIVIera 37,000 actual miles, 124 Montcalm, Milford MUtual 4-5639.

'54 BUICK SUPER 4 DR. WITH radio, heater and Dynaflow Power brakes and 2 tone. Exceptionally clean. FE 5-872.

'46 BUICK, $95; '47 PONTIAC, $95; '48 Pontiac Hydramatic, $245; '39 Chev. pickup, $125; '40 Pontiac station wagon, $5. 255 W. Montcalm

'51 BUICK HARDTOP. $695. Radio, heater, white wall tires. Tinted glass, 2 tone paint. $150 down.
NORTHWEST CHEVROLET
Woodward at 13 Mile
Lincoln 5-1100

'49 CADILLAC FLEETWOOD, 4 dr., radio and heater, white walls, auto. trans., power window and seat. Clean. By owner. OR 3-8943.

CLEAN '49 BUICK SEDAN. Fully equipped. No rust. 1026 Cherry Lawn.

West Side Used Cars
Drive our where overhead is low and save the difference. Many makes and models to choose from.
West Side Used Cars
923 W. Huron FE 4-2185.

'54 BUICK SUPER. FULLY equipped. Must be seen to be appreciated. $1,995. Any old car down.
NORTHWEST CHEVROLET
Woodward at 13 Mile
Lincoln 5-1100

'50 CHEV. 2 DR. DELUXE. Radio and heater. A-1 condition. 531 W. Third S., Rochester.

1952 CHEVROLET DELUXE 4 DR. $10 down and assume payments. 464 S. Woodward, Birmingham.

1954 CHEV. HARDTOP, IVORY and green, white walls, power glide, radio, heater, windshield washers, undercoated. 8 months old. $500. $1575. FE 5-3300.

TAYLOR'S
GOOD USED CARS

1953 Chevrolet 4 dr. with Power Glide, radio, heater. A youthful car inside and out. Just your old car down ..... $1095.

1954 Chevrolet 2 dr. Well equipped and low mileage. Here is pep, power and personality $1245

1951 Chevrolet 2 dr. Power Glide, heater and direction signals. Your family is sure to like this one at only $695

1949 Chevrolet 2 dr. with radio and heater. An original one owner car. All yours for only $5 down.

TAYLOR'S
At Walled Lake
"Since 1831"
Phone MArket 4-1561

'51 CHEVROLET BEL AIR CLUB coupe, 2 tone red and cream with Buick grill. $795.
STEWART'S
255 W. Montcalm

'48 CHEV. 2 DR. AND 2 WHEEL trailer, 4' x 8' and 14" deep. FE 4-3653.

'51 CHEVROLET, $466. FULLY equipped. Very clean. $10 full down payment. Payments of $8 per week.
NORTHWEST CHEVROLET
Woodward at 13 Mile
Lincoln 5-1100

1952 CHRYSLER 2 DR. $10 DOWN and assume payments. 464 S. Woodward, Birmingham.

Chevrolet 1955
Demo's
Floor Cars
Officials Cars
Courtesy Cars
2 DOORS & 4 DOOR SEDANS
SPORT COUPES & CLUB COUPES
150s 210s BEL AIRS
STANDARD TRANS. & POWER GLIDES
SIXES & EIGHTS
NEW CAR GUARANTEE
AS LOW AS $1649 FULL PRICE
NO FINANCING PROBLEMS
AS LOW AS JUST YOUR CAR DOWN, UP TO 36 MONTHS ON BALANCE.
TAKE ADVANTAGE OF OUR LOW OVERHEAD LOCATION.
SAVE SAVE SAVE
Don't Delay — Act Today
HASKINS
Chevrolet
Oakland County's Fastest Growing Dealer
DIXIE HWY. AT M-15 MAple 5-5071

STOP
Come out and see our nice selection of reconditioned used cars before you buy. We give Gold Bell Gift Stamps with each purchase.
NORTH PONTIAC AUTO SALES
312 W. Montcalm FE 4-9151

'53 CHEVROLET, RADIO, HEATer, white walls, automatic transmission, 1 owner car. Must be seen to be appreciated. $888. $159 full down payment. Payments of $1 per week.
NORTHWEST CHEVROLET
Woodward at 13 Mile
Lincoln 5-1100

'51 CHEVROLET, RADIO, HEATer, automatic transmission. $10 full down payment. Payments at $7.50 per week. I will show you the car.
Call Lincoln 5-1100 ask for Tom.

For A Good Deal More Get Our Deal

'55 Chev. 8 Bel Air 2 dr.	$1850
'54 Pontiac Tudor	$1395
'53 Ford Tudor	$897
'53 Plymouth Sedan	$795
'53 Dodge V-8 Sedan	$795
'52 Plymouth 4 dr.	$795
'51 Hudson Hornet Cpe.	$399
'51 Plymouth 4 dr.	$545
'50 Chev. Sed., R&H, P/G	$399
'50 Dodge Tudor	$295
'50 De Soto Sedan	$399
'51 Nash Tudor	$369
'52 Nash Amb. Sedan	$995
'49 Dodge Cor'et Sed.	$379
'53 Ford Pickup	$879
'52 Ford Pickup	$599
'50 GMC 2 ton 825 tires	$495

MANY OTHERS TO CHOOSE FROM
Riemenschneider
232 S. SAGINAW ST.

New Credit Plan
HAVE YOU BEEN TURNED DOWN WHEN TRYING TO BUY A CAR BECAUSE OF SHORT EMPLOYMENT NO CREDIT. BAD CREDIT ETC.? WE HAVE A GOOD SELECTION OF '46 '51 AUTOMOBILES THAT YOU CAN BUY FOR VERY LITTLE DOWN AND WEEKLY PAYMENTS OF AS LITTLE AS $5.
No Co-Signers!
Immediate Delivery!
Deal Direct!
No Finance Co.!
Buy Here—Pay Here
Y'ALL COME
TO
171 S. Saginaw
NATIONAL MOTOR SALES

'52 CHEVROLET, 2 DR. RADIO, heater, white wall tires, Automatic transmission. This car is in excellent condition. $595, full price.
NORTHWEST CHEVROLET
Woodward at 13 Mile
Lincoln 5-1100

1951 CHEVROLET 4 DOOR DEluxe powerglide. $475. FE 5-0124.

1955 CHEVROLETS
Officials' Cars and Demonstrators
150's, 210's and Bel Airs, 6 and 8 cylinders, 2 drs. and 4 drs. All colors and body styles, fully equipped.
14 TO CHOOSE FROM
New car guarantee. As low as $1487.25. $100 or any old car down.
Northwest Chevrolet
Woodward at 13 Mile
Lincoln 5-1100

1952 DE SOTO 4 DR. $10 DOWN and assume payments. 464 S. Woodward, Birmingham.

'51 CHRYSLER, RADIO, HEATER, automatic transmission. In excellent condition. $595. Any old car down.
NORTHWEST CHEVROLET
Woodward at 13 Mile
Lincoln 5-1100

TIP TOP Guaranteed USED CARS
1953 Chrysler Windsor, 2 dr. EXCELLENT CONDITION
$1,295
1953 Plymouth 4 dr. VERY CLEAN!
1952 Dodge 2 Door
$575
1951 Ford tudor.
$545
1949 Studebaker 1 ton stake truck. Good Condition, $295
1951 Plymouth club 2 dr. Like New, $595
Several good 1946 through 1950 models to choose from.
CLARKSTON MOTOR SALES
32 S. MAIN ST.
CHRYSLER—PLYMOUTH
Open 8 a.m. to 8 p.m. Daily
WE BUY SELL AND TRADE
MA 5-5141

'51 DODGE CONVERT. RADIO, heater, white side wall tires, $595. Must see to appreciate. FE 2-3226.

1952 DESOTO CLUB COUPE. $10 down and assume payments. 464 S. Woodward, Birmingham.

'46 DODGE 4 DOOR SEDAN. Radio, heater, spotlight. Good body. A-1 motor. $125. 174 S. Shirley.

'53 DODGE CLUB COUPE V-8. Radio heater and white walls. Low mileage beautiful 2 tone paint.
LAKE ORION MOTOR SALES
M24 at Buckhorn Lake
MY 2-2611 till 9:00 p.m.

1955 FORD CONVERTIBLE. WON in a raffle $2200. MA 6-2574. Ask for Mr. Webb.

FORD, 1955 THUNDERBIRD. Blue finish, white wall tires, radio and heater. Power brakes. Power steering. Power seat, like new. Liberal savings.
Bob Frost, Inc.
LINCOLN, MERCURY DEALER
850 S. WOODWARD
BIRMINGHAM
MI 6-2200 JOrdan 6-3933

'53 FORD VICTORIA $1295. Fordomatic, radio and heater. White wall tires, 2 to paint. Any old car down.
NORTHWEST CHEVROLET
Woodward at 13 Mile
Lincoln 5-1100

1951 FORD, 2 DOOR, RADIO and heater, good condition. FE 8-0140. Call before 7 p.m.

FORDS
'51 Victorias, $795; '51, $645; '50 $595; '49, $295.
STEWART'S
255 W. Montcalm

1953 FORD CONVERTIBLE. BEST looking car in Bloomfield Twsp. Fordomatic. Radio. Heater. White walls. Tinted glass. Continental wheel. Etc. Excellent condition. $1500, or best offer. 7470 Jackson Park Drive. West of Lasher nr. 14 mile.

FORD 1950 CLUB COUPE, VERY clean. Tires like new. $300. EM 3-0117. 1275 Round Lake Rd.

'51 FORD CUSTOM V-8, 35,000 MI., good condition, radio, heater, directional signals. FE 5-0220, FE 3-9147.

MODEL A, $85. 212 N. Cass. Pont. MI 4-1097.

1950 FORD 8 CYLINDER OVERDRIVE $295
L'ARRY JEROME
Rochester Ford Dealer
PH. OL 1-9711
FOR MORE THAN 30 YEARS A GOOD PLACE TO BUY"

'54 FORD RADIO, HEATER. White wall tires, 1 owner car. Must be seen to be appreciated. $1195. Any old car down.
NORTHWEST CHEVROLET
Woodward at 13 Mile
Lincoln 5-1100

1953 FORD, 2 DR. EXCELLENT condition. 18 Cadillac after 4:30 p.m.

SALE GOOD 1941 FORD, CHEAP. FE 5-3702.

LATE 1953 FORD COUNTRY Squire Station Wagon. Radio, heater, white side walls, 1 owner. 136 S. Josephine.

1950 FORD CONVERTIBLE, $375 cash. Call FE 5-5707 after 4 p.m.

FORD 1955 THUNDERBIRD, BLUE finish, white wall tires, radio and heater. Power steering, power seat like new. $2,995.
Bob Frost, Inc.
LINCOLN, MERCURY DEALER
850 S. WOODWARD
BIRMINGHAM
MI 6-2200 JOrdan 6-3933

OLIVER BUICK
$835
FULL PRICE
$195 DOWN
1952 Buick 2 dr.
1952 Pontiac 2 dr.
1953 Chev. 2 dr.
1952 Merc. 2 dr.
1953 Ford 2 dr.
1953 Chev. 4 dr.
1952 Olds 4 dr.
1953 Hudson 4 dr.
$295
FULL PRICE
NO DOWN PAYMENT
1950 Buick 2 dr.
1950 Hudson 4 dr.
1950 Chev. Cpe.
1950 Packard 4 dr.
1950 Pontiac 4 dr.
1950 Merc. 2 dr.
1950 De Soto 2 dr.
1950 Plymouth 2 dr.

1954 BUICK
Super 4 dr. with radio, heater and two tone green finish.
$2195

1954 PONTIAC
Star Chief Deluxe with radio, heater and Hydramatic transmission.
$1595

1954 CHEVROLET
Bel Air sedan. Here is a beauty that is really loaded with extras.
$1195

1954 FORD
Customline Club Coupe. Truly a low mileage beauty. Yours for the low price of
$1195

OLIVER BUICK
210 Orchard Lake Ave.
FE 2-9101

'42 FORD COUPE WITH '48 rebuilt motor, $50. OR 3-2218.

A CLEAN '50 FORD TUDOR. Radio, heater overdrive, and seat covers, 650 Homestead, off Auburn and East Blvd.

Jacobson's
HUDSON & RAMBLER
SALES & SERVICE
58 W. Pike St. FE 2-8359

1950 FORD 2 DR. RADIO AND heater. $275. 875 Scott Lake Rd.

They Must Go!
AT ANY DECENT OFFER.
'54 Chevrolet convertible, Bel Air.
'49 and '50 Pontiac Convertible.
Two '50 Studebaker convertibles.
'48 Ford and '48 Pontiac Convertibles.
ALSO MANY OTHER LATE MODEL CARS
FINANCE ARRANGED.
ECONOMY CARS 22 AUBURN

1954 FORD CUSTOM 8 2 DR. RADIO, heater. One owner. Full price $1295.
SCHUTZ MOTORS
DeSOTO-PLYMOUTH DEALER
912 S. Woodward Birmingham

1952 FORD RANCH WAGON. $10 down and assume payments. 464 S. Woodward, Birmingham.

ITCHY
TO TRAVEL?
These Values Will Get You There AND Bring You Back!
1954 Ford Skyliner ALL POWER EQUIPMENT $395 or your old car down
$125
1948 Studebaker EXCELLENT RUNNING CONDITION!
MERCEDES
Sports car. BE THE LUCKY ONE TO DRIVE THIS LITTLE ONE!
$195
1947 Buick 4 dr. Fine 2nd car. GOOD TRANSPORTATION.
$395
1950 Chevrolet 4 dr. sedan. A GOOD CAR TO OWN!
$395
1950 Dodge 4 dr. A SHARP CAR!
COMMUNITY MOTORS
THE PLACE WHERE YOU CAN WHEEL AND DEAL
OPEN TILL 10 P.M.
OL 2-9321

'55 HUDSON 6395 FULLY equipped and ready to go. $5 or any old car down.
NORTHWEST CHEVROLET
Woodward at 13 Mile
Lincoln 5-1100

1952 HENRY J 2 DR. $10 DOWN and assume payments. 464 S. Woodward, Birmingham.

LINCOLN 1954 CAPRI HARDTOP coupe, 2 tone blue, radio and heater, white wall tires, full power. Less than 12,000 miles. $2,645.
Bob Frost, Inc.
LINCOLN, MERCURY DEALER
850 S. WOODWARD
BIRMINGHAM
MI 6-2200 JOrdan 6-3933

'50 LINCOLN 4 DOOR. RADIO and heater. Hydramatic. Excellent condition. Best offer takes it. 185 Bassett, FE 4-3131.

1952 MERCURY 2 DR. $10 DOWN and assume payments, 464 S. Woodward, Birmingham.

1952 MG $795. FLAME RED. FULLY equipped. New tops and sides, curtains. Can't tell from new.
NORTHWEST CHEVROLET
Woodward at 13 Mile
Lincoln 5-1100

'54 MERCURY CONV. LIKE NEW, fully equipped. Will sacrifice for quick sale, any car down.
HOUSE OF GOOD USED CARS
CARKNER STUDEBAKER
MI 4-3410 Birmingham

MERCURY 1953 CUSTOM 2 DR., radio, heater overdrive, white wall tires. A steal at $1195.
Bob Frost, Inc.
LINCOLN MERCURY DEALER
850 S. WOODWARD
BIRMINGHAM
MI 6-2200 JOrdan 6-3933

'51 MERCURY 2 DR. RADIO, heater automatic transmission. Must be seen to be appreciated. $595. Any old car down.
NORTHWEST CHEVROLET
Woodward at 13 Mile
Lincoln 5-1100

'50 MERCURY CLUB COUPE, $399. New trans. and tires, radio, heater. Will finance personally. See at 676 Wolverine Drive, Walled Lake.

1951 MERC, 2-DOOR. EXCELLENT condition. Sacrifice. MA 6-3582.

'53 MERCURY, 4 DR. SEDAN, radio, heater and overdrive. Low mileage, excellent condition.
LAKE ORION MOTOR SALES
M-24 at Buckhorn Lake
MY 2-2611 'til 9:00 p.m.

'52 MERCURY, HARDTOP, RADio & heater, white walls, auto. trans., very sharp. By owner. OR 3-8943.

1952 NASH RAMBLER STATION Wagon, overdrive, $475. FE 2-3161.

1951 NASH, RADIO, HEATER, overdrive and built-in bed, 1-owner car in good condition. $444. $5 full down payment. Payments as $6 per week.
NORTHWEST CHEVROLET
Woodward at 13 Mile
Lincoln 5-1100

'54 OLDS 88 COUPE, RADIO AND heater, white walls, washers, power brakes, seat covers. FE 4-1682.

TRANSPORTATION SPECIALS
$50 to $95. Your choice of many cars.
LAKE ORION MOTOR SALES
M24 at Buckhorn Lake
MY 2-2611 till 9:00 p.m.

DEMONSTRATOR
'55 OLDS 98 HARDTOP, 4 DOOR.
HOUGHTEN & SON
YOUR FRIENDLY OLDSMOBILE AND GMC TRUCK DEALER
528 N. Main Rochester, OL 1-9761

1952 OLDS 88 2 DR. $10 DOWN and assume payments. 464 S. Woodward, Birmingham.

1954 OLDS 88 HOLIDAY. FE 2-4075.

1953 OLDS Radio heater, auto. trans., power brakes power steering, white wall tires. This beautiful creation by General Motors has original light blue body that matches the luxurious colless interior. Any old car down, balance to suit.
SCHUTZ MOTORS
DESOTO-PLYMOUTH DEALER
912 S. Woodward Birmingham

'51 OLDS 98 4 DR. $795. HYDRamatic, radio and heater. 1 owner car.
NORTHWEST CHEVROLET
Woodward at 13 Mile
Lincoln 5-1100

1954 CHEVROLET
Bel Air sedan. Here is a beauty that is really loaded with extras.
$1195
1954 FORD
Customline Club Coupe. Truly a low mileage beauty. Yours for the low price of
$1195
OLIVER BUICK
210 Orchard Lake Ave.
FE 2-9101

'42 FORD COUPE WITH '48 rebuilt motor, $50. OR 3-2218.

A CLEAN '50 FORD TUDOR. Radio, heater overdrive, and seat covers, 650 Homestead, off Auburn and East Blvd.

Jacobson's
HUDSON & RAMBLER
SALES & SERVICE
58 W. Pike St. FE 2-8359

1950 FORD 2 DR. RADIO AND heater. $275. 875 Scott Lake Rd.

They Must Go!
AT ANY DECENT OFFER.
'54 Chevrolet convertible, Bel Air.
'49 and '50 Pontiac Convertible.
Two '50 Studebaker convertibles.
'48 Ford and '48 Pontiac Convertibles.
ALSO MANY OTHER LATE MODEL CARS
FINANCE ARRANGED.
ECONOMY CARS 22 AUBURN

1954 FORD CUSTOM 8 2 DR. RADIO, heater. One owner. Full price $1295.
SCHUTZ MOTORS
DeSOTO-PLYMOUTH DEALER
912 S. Woodward Birmingham

1952 FORD RANCH WAGON. $10 down and assume payments. 464 S. Woodward, Birmingham.

ITCHY
TO TRAVEL?
These Values Will Get You There AND Bring You Back!
1954 Ford Skyliner ALL POWER EQUIPMENT $395 or your old car down
$125
1948 Studebaker EXCELLENT RUNNING CONDITION!
MERCEDES
Sports car. BE THE LUCKY ONE TO DRIVE THIS LITTLE ONE!
$195
1947 Buick 4 dr. Fine 2nd car. GOOD TRANSPORTATION.
$395
1950 Chevrolet 4 dr. sedan. A GOOD CAR TO OWN!
$395
1950 Dodge 4 dr. A SHARP CAR!
COMMUNITY MOTORS
THE PLACE WHERE YOU CAN WHEEL AND DEAL
OPEN TILL 10 P.M.
OL 2-9321

'55 HUDSON 6395 FULLY equipped and ready to go. $5 or any old car down.
NORTHWEST CHEVROLET
Woodward at 13 Mile
Lincoln 5-1100

1952 HENRY J 2 DR. $10 DOWN and assume payments. 464 S. Woodward, Birmingham.

LINCOLN 1954 CAPRI HARDTOP coupe, 2 tone blue, radio and heater, white wall tires, full power. Less than 12,000 miles. $2,645.
Bob Frost, Inc.
LINCOLN, MERCURY DEALER
850 S. WOODWARD
BIRMINGHAM
MI 6-2200 JOrdan 6-3933

'50 LINCOLN 4 DOOR. RADIO and heater. Hydramatic. Excellent condition. Best offer takes it. 185 Bassett, FE 4-3131.

1952 MERCURY 2 DR. $10 DOWN and assume payments, 464 S. Woodward, Birmingham.

1952 MG $795. FLAME RED. FULLY equipped. New tops and sides, curtains. Can't tell from new.
NORTHWEST CHEVROLET
Woodward at 13 Mile
Lincoln 5-1100

'54 MERCURY CONV. LIKE NEW, fully equipped. Will sacrifice for quick sale, any car down.
HOUSE OF GOOD USED CARS
CARKNER STUDEBAKER
MI 4-3410 Birmingham

MERCURY 1953 CUSTOM 2 DR., radio, heater overdrive, white wall tires. A steal at $1195.
Bob Frost, Inc.
LINCOLN MERCURY DEALER
850 S. WOODWARD
BIRMINGHAM
MI 6-2200 JOrdan 6-3933

'51 MERCURY 2 DR. RADIO, heater automatic transmission. Must be seen to be appreciated. $595. Any old car down.
NORTHWEST CHEVROLET
Woodward at 13 Mile
Lincoln 5-1100

'50 MERCURY CLUB COUPE, $399. New trans. and tires, radio, heater. Will finance personally. See at 676 Wolverine Drive, Walled Lake.

1951 MERC, 2-DOOR. EXCELLENT condition. Sacrifice. MA 6-3582.

'53 MERCURY, 4 DR. SEDAN, radio, heater and overdrive. Low mileage, excellent condition.
LAKE ORION MOTOR SALES
M-24 at Buckhorn Lake
MY 2-2611 'til 9:00 p.m.

'52 MERCURY, HARDTOP, RADio & heater, white walls, auto. trans., very sharp. By owner. OR 3-8943.

1952 NASH RAMBLER STATION Wagon, overdrive, $475. FE 2-3161.

1951 NASH, RADIO, HEATER, overdrive and built-in bed, 1-owner car in good condition. $444. $5 full down payment. Payments as $6 per week.
NORTHWEST CHEVROLET
Woodward at 13 Mile
Lincoln 5-1100

'54 OLDS 88 COUPE, RADIO AND heater, white walls, washers, power brakes, seat covers. FE 4-1682.

TRANSPORTATION SPECIALS
$50 to $95. Your choice of many cars.
LAKE ORION MOTOR SALES
M24 at Buckhorn Lake
MY 2-2611 till 9:00 p.m.

DEMONSTRATOR
'55 OLDS 98 HARDTOP, 4 DOOR.
HOUGHTEN & SON
YOUR FRIENDLY OLDSMOBILE AND GMC TRUCK DEALER
528 N. Main Rochester, OL 1-9761

1952 OLDS 88 2 DR. $10 DOWN and assume payments. 464 S. Woodward, Birmingham.

1954 OLDS 88 HOLIDAY. FE 2-4075.

1953 OLDS Radio heater, auto. trans., power brakes power steering, white wall tires. This beautiful creation by General Motors has original light blue body that matches the luxurious colless interior. Any old car down, balance to suit.
SCHUTZ MOTORS
DeSOTO-PLYMOUTH DEALER
912 S. Woodward Birmingham

'51 OLDS 98 4 DR. $795. HYDRamatic, radio and heater. 1 owner car.
NORTHWEST CHEVROLET
Woodward at 13 Mile
Lincoln 5-1100

SALE HOUSETRAILERS 78
LATE '52 MODEL, 27 FT. CLEAN. Excellent condition. FE 8-0257.

'53 OLDS 88
Beautiful white and blue 4 door sedan. Radio, heater. Hydramatic white walls. This is a one owner car & exceptionally clean. At a right price. 49 Oakland FE 2-2351.

MECHANIC SPECIAL
AND I MEAN BARGAIN!
'40 cars '46 to '50 all models and makes $45 to $95.
ECONOMY CARS
22 AUBURN

'53 PACKARD CLIPPER, RED & black. Full power. FE 2-7775.

1947 PACKARD 8 PASSENGERS, unusually good condition, best offer over $350. English humber racing bike, $35. FE 2-3108 after 5 p.m.

'52 PACKARD DELUXE 300 ENgine. Excellent condition. Radio, heater, ultra. Priced right. Any car down.
HOUSE OF GOOD USED CARS
CARKNER STUDEBAKER
MI 4-3410 Birmingham

'55 PLYMOUTH, 8 PASSENGER Station Wagon, loaded with equipment, 6,000 mi., selling at a bargain.
LAKE ORION MOTOR SALES
M24 at Buckhorn Lake
MY 2-2611 'til 9:00 p.m.

'55 PLYMOUTH DEMONSTRATOR Belvadere 6 cylinder sedan. Radio heater, auto trans. Very low mileage. Save $575.
SCHUTZ MOTORS
DESOTO-PLYMOUTH DEALER
912 S. Woodward Birmingham

1951 PONTIAC STATION WAGON, radio, heater, Hydramatic. Runs beautiful. Special at $745 full price. Any old car down. Balance to suit.
SCHUTZ MOTORS
DeSOTO-PLYMOUTH DEALER
912 S. Woodward Birmingham

1952 PACKARD 4 DR. $10 DOWN and assume payments. 464 S. Woodward, Birmingham.

'49 PLYMOUTH ORIGINAL. NO rust, radio, heater. Special deluxe, runs perfect, priced right. Anything down.
HOUSE OF GOOD USED CARS
CARKNER STUDEBAKER
MI 4-3410 Birmingham

1952 PLYMOUTH CLUB COUPE. Large air conditioning heater, spotless interior. Full price $565. $65 down and $27.60 a month.
SCHUTZ MOTORS
DeSOTO-PLYMOUTH DEALER
12 S. Woodward, Birmingham

1953 PLYMOUTH 4 DR. $10 DOWN and assume payments. 464 S. Woodward, Birmingham.

'53 PLYMOUTH, RADIO AND heater. Very nice condition. $695 full price. $95 down. Payments $8 per week.
NORTHWEST CHEVROLET
Woodward at 13 Mile
Lincoln 5-1100

'54 PONTIAC SEDAN. A ONE owner, low mileage car. Like new, fully equipped. Black over red. Reasonable. Any car down.
HOUSE OF GOOD USED CARS
CARKNER STUDEBAKER
MI 4-3410 Birmingham

KELLER KOCH
LOW COST CARS

'51 BUICK FORDOR	$395
'51 NASH FORDOR	$185
'51 HENRY J TUDOR	$145
'51 CHEV. TUDOR	$395
'50 BUICK TUDOR	$395
'50 FORD TUDOR	$295
'50 CHRYSLER FORDOR	$195
'50 STUDE. TUDOR	$145
'48 PLYMOUTH FORDOR	$195
'48 FORD 8 TUDOR	$145
'46 DODGE COUPE	$165
'46 FORD 8 FORDOR	$ 95
'46 HUDSON COUPE	$ 55
'41 PLYMOUTH TUDOR	$ 45

WE HAVE A 100 CAR SELECTION OF NEW CAR TRADE-INS IN ALL MAKES AND MODELS
KELLER KOCH
CHRYSLER-PLYMOUTH DEALER
Birmingham Liberty 9-4585
Used Car Department
13½ Mile Rd. and Woodward
(Opposite the BIG BOY)

1950 PLYMOUTH CLUB COUPE, clean car with low mileage, $350, full price. 1641 Beachmont, Keego Harbor. FE 5-0018.

'953 PONTIAC STATION WAGON 4 door, 26,000 miles. Nylon white side walls. Radio and heater. Good condition. $1,600. 77 W. Huron.

Guaranteed SHARP USED CARS
All Makes and Models
Glenn's MOTOR SALES
454 S. Saginaw ST. FE 4-7371

'50 PONTIAC RADIO HEATER, automatic transmission $495. Very clean. $10 down, $7 a week.
NORTHWEST CHEVROLET
Woodward at 13 Mile
Lincoln 5-1100

'954 PONTIAC 4 DR. CHIEFTAIN Deluxe, low mileage, hydramatic, radio & heater. 120 S. Ardmore FE 2-7201

1946 PONTIAC 2 DR. RADIO AND heater. $100 cash. OR 3-2863.

1952 DELUXE PONTIAC WITH everything, exceptionally clean. FE 2-8616. First $725.

1957 PONTIAC DELUXE 8, 4-DR. $10 down and assume payments. 464 S. Woodward, Birmingham.

1950 PONTIAC LOADED WITH accessories. Sun visor, fender skirts, radio heater etc. Good condition. Good tires. 124 E. Commerce St., MU 4-5335.

1955 PONTIAC TAKE OVER PAYments. Will take good used car as down payment. FE 5-6160.

PONTIAC 1950 CHIEF DLX 8 4 door sedan, radio and heater. Hydramatic drive, spotless interior, new car appearance, $95 or your car down, small weekly payments on balance.
Haskins Chevrolet
DIXIE HWY. at M15 MAple 5-5071

PONTIAC STARCHIEF 1954 4 DR. Deluxe. FE 2-3993.

SEVERAL FINANCE COMPANY REPOSSESSIONS. TAKE OVER PAYMENTS. PH. FE 4-0541.

PONTIAC 1949 5 PASSENGER coupe, 1 owner. Very clean. FE 3-7542.

1952 PONTIAC 4 DR. DELUXE. Hydromatic, white walls, radio, heater, washers, very low mileage. Excellent cond. FE 2-7272, 934 Argyle.

'51 PONTIAC CATALINA RADIO, heater, white walls, automatic shift. $795 full price. Any old car down.
NORTHWEST CHEVROLET
Woodward at 13 Mile
Lincoln 5-1100

1951 4-DOOR DELUXE PONTIAC. Very clean. 1675 Brookdale FE 4-8643.

1951 PONTIAC 4 DOOR RADIO, heater, Hydramatic. $450. 9440 Bridge Lk. Rd., Clarkston.

51 PONTIAC 2 DR. CHIEFTAIN deluxe. Radio, heater. One owner. Good condition. $575. FE 2-3633 after 5:30 p.m.

PLYMOUTH 1946 4 DR. BEST offer. FE 4-0250, 3455 First St. Auburn Heights.

1953 PLYMOUTH 2 DOOR, RADio, heater, white side wall tires. Very low mileage. Priced right. 4520 Thirsa Ct. Drayton Plains. OR 3-7016.

'51 STUDEBAKER, A GOOD SECond car. Excellent condition. Guaranteed. Anything down.
HOUSE OF GOOD USED CARS
CARKNER STUDEBAKER
MI 4-3410 Birmingham

'1951 STUDEBAKER CONV. COUPE. Radio, heater, overdrive. Full price $476. No cash necessary.
SCHUTZ MOTORS
DeSOTO PLYMOUTH DEALER
912 S. Woodward, Birmingham

CLOSE OUT
'55 Studebakers. New and demonstrators. Absolutely the best deal you can get below factory cost. This is no malarkey. Any deal considered.
HOUSE OF GOOD USED CARS
CARKNER STUDEBAKER
MI 4-3110 Birmingham

Top Value
De Soto-Plymouth
Used Cars

'53 Willys Aero Fordor sedan, this beautiful maroon gas saver has overdrive giving up to 30 miles per gallon while riding like a big car. Low mileage, like new seat covers.

'54

It's Doubtful if Anyone Will Attempt $64,000 Question

--Today's Radio Programs--

Programs furnished by stations listed in this column are subject to change without notice.

WJR, (760) CKLW, (800) WWJ, (950) WCAR, (1130) WXYZ, (1270) WJBK, (1400) WPON, (1460)

TONIGHT

6:00—WJR, Joseph Hainline
WWJ, News by Lewis
WXYZ, Wattrick; McKenzie
CKLW, News; Sports
WJBK, News; Top Tunes
WCAR, News
WPON, News
6:15—WJR, Three Suns
WWJ, Budd Lynch
WXYZ, Lee Smits
CKLW, Eddie Chase
WJBK, Top Tunes
WCAR, Music all the Time
WPON, Idle Time Srn'de.
6:30—WJR, Bob Reynolds
WWJ, Jim Deland
WXYZ, Bill Stern
CKLW, Eddie Chase
WJBK, Top Tunes
WCAR, Music all the Time
WPON, Sports Slants
6:45—WJR, Lowell Thomas
WWJ, Jim Deland
WXYZ, World of Speed
CKLW, Eddie Chase
WJBK, Top Tunes
WCAR, Music All the Time
WPON, Art Van Damme
7:00—WJR, Guest House
WWJ, Three Star Extra
WXYZ, Stars at Seven
CKLW, Fulton Lewis Jr.
WJBK, News; Sports
WCAR, News
WPON, News; Gib Shanley
7:15—WJR, Guest House
WWJ, Jim Deland
WXYZ, Stars at Seven
CKLW, Guy Nunn
WJBK, Sports and Music
WCAR, Music All the Time
WPON, Gib Shanley
7:30—WJR, Summer Srn'de.
WWJ, Morgan Beatty
WXYZ, Strange
CKLW, Gabriel Heatter
WJBK, Party Line
WCAR, Music All the Time
WPON, Gib Shanley
7:45—WJR, Lowell Thomas
WWJ, One Man's Family
WXYZ, Saga
CKLW, Freddie Martin
WJBK, Party Line
WCAR, Music All the Time
WPON, Gib Shanley
8:00—WJR, FBI; News
WWJ, Conversation
WXYZ, Show Stoppers
CKLW, Sergeant Preston
WJBK, News; Party Line
WCAR, Music All the Time
WPON, News; Gib Shanley
8:15—WJR, FBI; News
WWJ, Conversation
WXYZ, Show World
CKLW, Sergeant Preston
WJBK, Party Line
WCAR, Signoff
WPON, Gib Shanley
8:30—WJR, Pop Concert Hall
WWJ, News
WXYZ, John Vandercook
CKLW, Sentenced
WJBK, Party Line
WPON, Gib Shanley
8:45—WJR, Concert Hall
WWJ, Lone Ranger
WXYZ, Benson's Hideway
CKLW, Sentenced
WJBK, Party Line
WPON, Gib Shanley
9:00—WJR, Concert Hall
WWJ, You Bet Your Life
WXYZ, Sammy Kaye
CKLW, True Detective
WJBK, News, Party Line
WPON, News; Zee & Orville
9:15—WJR, Bing Crosby
WWJ, You Bet Your Life
WXYZ, News
CKLW, True Detective
WJBK, Party Line
WPON, Zee and Orville
9:30—WJR, Concert Hall
WWJ, Dragnet
WXYZ, President's Con.
CKLW, Eddie Cantor Show
WJBK, Party Line
WPON, Zee and Orville
9:45—WJR, Pop Concert
WWJ, Dragnet
WXYZ, News
CKLW, Eddie Cantor Show
WJBK, Party Line
WPON, Zee and Orville
10:00—WJR, Tennessee Ernie
WWJ, Fibber McGee
WXYZ, Edw. P. Morgan
CKLW, News; J. VanKuren
WJBK, News; Party Line
WPON, News
10:15—WJR, Tennessee Ernie
WWJ, Heart of the News
WXYZ, Fights
CKLW, Rockin With Leroy
WJBK, Party Line
WPON, News; Zee and Orville
10:30—WJR, Presidential Rpt.
WWJ, News
WXYZ, Fights
CKLW, Rockin With Leroy
WJBK, Party Line
WPON, Zee and Orville
10:45—WJR, Dance Orch.
WWJ, Stars Sing
WXYZ, News
CKLW, Rockin With Leroy
WJBK, Party Line
WPON, Zee and Orville
11:00—WJR, Joseph Hainline
WWJ, Bruce Mayer
WXYZ, Sports
CKLW, News; Airs
WJBK, News; Party Line
WPON, News and Sports
11:15—WJR, Sports Finals
WWJ, Bruce Mayer
WXYZ, Top of the Town
CKLW, Sportsmortem
WJBK, Party Line
WPON, Zee and Orville
11:30—WJR, No 2nd Chance
WWJ, Bruce Mayer
WXYZ, Top of the Town
CKLW, Jim Dunbar
WJBK, News; Songs
WPON, Here's to Vets

WEDNESDAY MORNING

6:00—WJR, Jim Vinall
WWJ, News
WXYZ, News Ace; Wolf
CKLW, Jim Dunbar
WJBK, Morning Frolic
WCAR, TBA
WPON, News; Music
6:15—WJR, Melody Roundup
WWJ, Bob Maxwell
WXYZ, News Ace; Wolf
CKLW, Guy Nunn
WJBK, Morning Frolic
WCAR, Coffee With Clem
WPON, Rise 'n Shine
6:30—WJR, Voice of Agricit.
WWJ, Bob Maxwell
WCAR, News Ace; Wolf
CKLW, Guy Nunn
WJBK, News; Frolic
WCAR, Coffee With Clem
WPON, Rise 'n Shine
6:45—WJR, Voice of Agricit.
WWJ, News
WXYZ, News Ace; Wolf
CKLW, Toby David
WJBK, Morning Frolic
WCAR, Coffee With Clem
WPON, Rise 'n Shine
7:00—WJR, Jim Vinall
WWJ, Bob Maxwell
WXYZ, Osgood News; Wolf
CKLW, News; David
WJBK, News; Frolic
WCAR, News
WPON, News; Rise 'n Shine
7:15—WJR, Music Hall
WWJ, Bob Maxwell
WXYZ, Osgood News; Wolf
CKLW, Toby David
WJBK, Morning Frolic
WCAR, Coffee With Clem
WPON, News; Rise 'n Shine
7:30—WJR, Music Hall
WWJ, Bob Maxwell
WXYZ, Osgood News; Wolf
CKLW, Terrence O'Dell
WJBK, News, Frolic
WCAR, Coffee With Clem
WPON, News; Rise 'n Shine
7:45—WJR, Music Hall
WWJ, News by Cederberg
WXYZ, Osgood News; Wolf
CKLW, Toby David
WJBK, Morning Frolic
WCAR, Coffee With Clem
WPON, News, Rise 'n Shine
8:00—WJR, Jack White
WWJ, Bob Maxwell
WXYZ, Osgood News; Wolf
CKLW, News; Toby David
WJBK, News; Frolic
WCAR, News
WPON, News
8:15—WJR, Bud Guest
WWJ, Bob Maxwell
WXYZ, Osgood News; Wolf
CKLW, Toby David
WJBK, Morning Frolic
WCAR, Coffee With Clem
WPON, Rise 'n Shine
8:30—WJR, Music Hall
WWJ, Bob Maxwell
WXYZ, Osgood News; Wolf
CKLW, Toby David
WJBK, News; Frolic
WCAR, Coffee With Clem
WPON, Rise 'n Shine
8:45—WJR, Music Hall
WWJ, News by Cederberg
WXYZ, Osgood News; Wolf
CKLW, Toby David
WJBK, Morning Frolic
WCAR, Radio Revival
WPON, Rise 'n Shine Calls
9:00—WJR, Wm. Sheehan
WWJ, Minute Parade
WXYZ, Breakfast Club
CKLW, News; David
WJBK, News; Sunny Side
WCAR, News
WPON, News; Music
9:15—WJR, Bud Guest
WWJ, Minute Parade
WXYZ, Breakfast Club
CKLW, Toby David
WJBK, Sunny Side
WCAR, Rhythm Roundup
WPON, Music for Milady
9:30—WJR, Mrs. Page
WWJ, Minute Parade
WXYZ, Breakfast Club
CKLW, Toby David
WJBK, Sunny Side
WCAR, Rhythm Roundup
WPON, WPON Goes Calling
9:45—WJR, Lazy Ranch Boys
WWJ, Minute Parade
WXYZ, Breakfast Club
CKLW, Good Neighbor Club
WJBK, Sunny Side
WCAR, Rhythm Roundup
WPON, WPON Goes Calling
10:00—WJR, Arthur Godfrey
WWJ, McBride; Peale
WXYZ, My True Story
CKLW, News, Homechats
WJBK, News; Sunny Side
WCAR, News
WPON, News
10:15—WJR, Arthur Godfrey
WWJ, Fran's Favorites
WXYZ, My True Story
CKLW, Homechats
WJBK, Sunny Side
WCAR, Bethesda Temple
WPON, Pontiac Party
10:30—WJR, Arthur Godfrey
WWJ, Second Chance
WXYZ, Whispering Streets
CKLW, Mary Morgan
WJBK, Sunny Side
WCAR, Music All the Time
WPON, WPON Goes Calling
10:45—WJR, Arthur Godfrey
WWJ, NBC News
WXYZ, When Girl Marries
CKLW, Morgan; News
WJBK, Sunny Side
WCAR, Music All the Time
WPON, WPON Goes Calling
11:00—WJR, Arthur Godfrey
WWJ, Strike It Rich
WXYZ, Companion
CKLW, Keeping Company
WJBK, News; Sunny Side
WCAR, News
WPON, News; Party
11:15—WJR, Arthur Godfrey
WWJ, Strike It Rich
WXYZ, Curtain Calls
CKLW, 5 Star News
WJBK, Sunny Side
WCAR, Lady of the Day
WPON, Pontiac Party
11:30—WJR, Make Up Mind
WWJ, Phrase That Pays
WXYZ, Curtain Calls
CKLW, Queen for a Day
WJBK, Sunny Side
WCAR, Music All the Time
WPON, Pontiac Party
11:45—WJR, Howard Miller
WWJ, Fibber McGee
WXYZ, Curtain Calls
CKLW, Queen for a Day
WJBK, Sunny Side
WCAR, Music All the Time
WPON, Pontiac Party

--Today's Television Programs--

Channel 2—WJBK-TV Channel 4—WWJ-TV Channel 7—WXYZ-TV Channel 9—CKLW-TV

TONIGHT'S TV HIGHLIGHTS

6:00—(7) Soupy Sales. Comedy. (9) Circle 9 Theater. Hoot Gibson in "The Law Rides Again." (4) Sonny Eliot. Variety.

6:15—(7) Dinner Theater. Little Rascals in "Pups Is Pups." (4) News. Paul Williams. (2) News. Jac LeGoff.

6:25—(4) Sports Bill Flemming. (2) TV Weatherman. Dr. Everett Phelps.

6:30—(7) PGA Warmup. Golf commentary. (4) Vaughn Monroe Show. Songs. Betty Madigan, guest. Colorcast. (2) News. Doug Edwards.

6:45—(4) News Caravan. John Cameron Swayze. (2) Patti Page Show. Songs.

7:00—(7) Jumbo Theater. Jane Wyatt in "Protect Her Honor." (9) The Visitor. "Dark Job," drama. (4) Place the Face. Quiz in see if guests can remember person from their past. (2) Star Time Playhouse. Charles Winniger in "The Whale on the Beach." Sea captain has problems disposing of giant fish.

7:30—(7) Who Said That? William H. Lawrence of New York Times, guest on quote quiz. (9) Dial 9 Theater. Joe Kirkwood, Elyse Knox in "Counterpunch." (4) Arthur Murray Party. Nanette Fabray, Crew-Cuts guests of Kathryn Murray. (2) Music '55. Gloria DeHaven, Four Freshman, Rosetta Tharpe with Stan Kenton and his orchestra.

8:00—(7) Danny Thomas Show. Bad report card nearly sends Rusty off to military school. (4) Summer Theater. Joanne Dru, Dick Foran in "A Kiss for Mr. Lincoln," young wife trys electioneering with far-reaching results. (2) Meet Milly. Milly's friends come in droves when they find out her apartment has an air-conditioner. Elena Verdugo plays Millie.

8:30—(7) Dottie Mack Show. Record pantomime and comedy. (4) Dollar a Second. Quiz with Jan Murray. (2) Spotlight Playhouse. Don Taylor stars in incident from life of late Admiral Marc A. Mitscher, "Decision at Sea."

9:00—(7) The Name's the Same. Quiz with Clifton Fadiman, host. (9) Pick the Stars. New talent from Canada. (4) Truth or Consequences. Shoeshine expert goes to Houston to practice his trade. Jack Bailey, host. (2) The $64,000 Question. Quiz with Hal March host.

9:30—(7) Story Studio. "Incident in the Rain." (9) Guy Lombardo Show. Music with Lombardo band. (4) Studio 57. Wife tries to learn to like fishing for her husband's sake in "Fish Widow" with Pat Carroll, Joe Allen Jr. (2) The Search. "Automobile Safety Research" at Cornell University. Bad smashup on U.S. highway No. 1 is traced and studied.

10:00—(7) Waterfront. Cap'n John takes up photography as a hobby with odd results in "Double Exposure" starring Preston Foster, Douglas Dick. (9) National News. (4) Motor City Fights. Welterweight Bout: Alan Kennedy vs. Pat Manzi; Middleweight Bout; Joe Gray vs. Rocky Volpe. (2) Tales of Tomorrow. Science fiction stories.

10:15—(9) Yesterday's Newsreel. Films of past happenings.

10:30—(7) Beulah. Comedy. (9) City Detective. Rod Cameron in mystery, "Highest Bidder." (2) Conrad Nagel Theater. "Unknown Madonna," drama.

11:00—(7) Dee Parker Show. Songs. (9) Good Neighbor Theater. John Beal, Florence Rice in "Doctor's Don't Tell." (4) News. Paul Williams. (2) News. Jac LeGoff.

11:15—(7) Armchair Theater. Jimmy Ellison in "Blazing Guns." (4) Little Show. Loretta Day in "The Cloud." (2) Miss Fair Weather. Pat Rousseau.

11:20—(2) Nightwatch Theater. Anna Nagle in "Victoria the Great."

11:30—(4) Tonight. Variety with Steve Allen.

WEDNESDAY MORNING

7:00—(4) Today. (2) Morning Show.

9:00—(7) Todd Purse Show. (4) Romper Room. (2) Garry Moore.

9:30—(2) Arthur Godfrey.

10:00—(7) Wixie's Wonderland. (4) Home.

10:30—(2) Strike It Rich.

11:00—(7) Story Studio. (4) Ding Dong School. (2) Valiant Lady.

11:15—(2) Love of Life.

11:30—(4) Feather Your Nest. (2) Search for Tomorrow.

11:45—(2) Guiding Light.

12:00—(7) 12 O'clock Comics. (4) Mr. Twinky Presents. (2) Noonday Playhouse.

WEDNESDAY AFTERNOON

12:15—(4) TBA.

12:30—(7) Beulah. (4) Hour of Shows. (2) Ladies Day. (9) Prayer Sign.

1:00—(7) Charm Kitchen. (9) Shopper's Mat.

1:30—(4) Jean McBride. (2) Linkletter's Houseparty.

2:00—(7) Stars on Seven. (4) Ted Mack's Matinee. (2) Big Payoff.

2:30—(9) Wednesday Matinee. (4) It Pays to be Married. (2) Bob Crosby Show.

3:00—(7) Heartthrob Theater. (9) Wednesday Matinee. (4) Way of the World. (2) Brighter Day.

3:15—(4) First Love. (2) Secret Storm.

3:30—(4) World of Mr. Sweeney. (2) On Your Account.

3:45—(4) Modern Romance.

4:00—(7) Captain Flint. (9) Zoo Guests. Walk with Kerk. (4) Pinky Lee. (2) Robert Q. Lewis.

4:30—(9) Howdy Doody. (4) Howdy Doody. (2) Welcome Travelers.

4:45—(7) Ricky the Clown.

5:00—(7) Auntie Dee. (9) Justice Colt. (4) Rocky Jones, space Ranger. (2) Sagebrush Shorty.

5:30—(7) Superman. (4) Tennessee Ernie.

Carrying Switchblade Knife Misdemeanor

Michigan has a law making it a misdemeanor to carry a switchblade knife, Oakland County Prosecutor Frederick C. Ziem reminded residents today.

The law covers any person who sells, offers to sell or has in his possession "any knife having the appearance of a pocket knife, the blade or blades of which can be opened by the flick of a button, pressure on the handle or other such contrivances . . ."

A violation is punishable by up to one year in jail, a $300 fine, or both.

The statute does not apply to one-armed persons who carry a knife to aid them in performing necessary tasks, Ziem explained.

Two Die of Injuries

DETROIT (AP) — Two Detroiters died of injuries suffered when they were struck by automobiles. They were Joseph Blumenfeld, 71, injured July 8, and Leonard Byrd, 54, struck Sunday.

Answer to Previous Puzzle

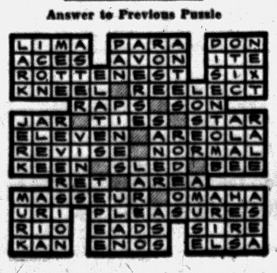

Smaller Amount Intrigues Public

With Moderate Total, Viewers Can Visualize Rosy Reality

By CHARLES MERCER

NEW YORK (AP)—Several million Americans will tune in their television sets this evening to CBS-TV when an Italian-born New York gentleman will try to answer some questions about opera. They will watch, mesmerized, to see whether he will work his way to a final question which, if he answers it correctly, will pay him $64,000.

* * *

"The public has flipped on this $64,000 Question program," a fellow said. Indeed it has. There may not have been 35 million persons watching last Tuesday, as CBS estimates, but there certainly were many million. And that's a lot of people.

We, the captive audience, have watched in recent weeks as a New York policeman who's an expert on Shakespeare took his solid $16,000 winnings and departed rather than risk its loss by going for $32,000. We saw an Indiana schoolteacher grab off $8,000 and beat it. And we gaped last week when a Bible-reading grandmother from Camp Hill, Pa., settled for $32,000, foregoing the big $64,000 question.

Seizing a crystal ball and a saw and going away out on a limb, I forecast:

Nobody ever will try for the $64,000 question. Furthermore, as time progresses and nobody tries for it, I see this big question in every department of the quiz getting easier and easier. It's a pipe question, a giveaway. But nobody will try it.

Why? Well, we have become a basically conservative people. Perhaps this is because of inflation. (Remember when the $64,000 question was worth only $64 on radio and everybody was equally excited?) We realize the fact of inflation, but we still can't grasp its implications.

* * *

Few of us can visualize what things $64,000 will buy that $32,000 will not buy. For example, you can buy a nice house for $32,000. But how many really know what sort of a house you can buy for double the amount? Thus, when you have the hard cash in your mitt for that $32,000 house, why chuck away the reality for the unknown dream?

Pair Killed in Crash

MOUNT CLEMENS (AP)—Clifton Burgett, 68, and his wife, Martha, 72, of Mount Clemens, were killed last night in a two-car collision at a Macomb County intersection. James E. Sanders, 31, of Plymouth, driver of the second car, was seriously injured.

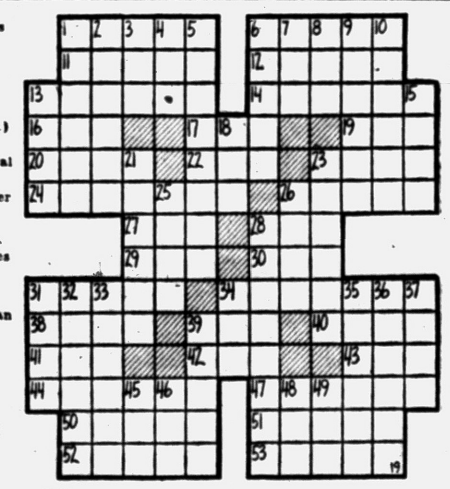

ACROSS
1,6 Screen actress
11 Rugged mountain spur
12 Expunge
13 Looks fixedly
14 Dress
16 Light brown
17 Transposes (ab.)
19 Always (poet.)
20 Burden
22 Southern general
23 Wiles
24 She is —— a promising career
26 Insert
27 Through
28 Bitter vetch
29 Footlike part
30 Genus of grasses
31 Nut covering
34 Colorers
38 Unaspirated
39 Dance step
40 Iroquoian Indian
41 Table scrap
42 Bustle
43 Poem
44 Worker
47 Muffle
50 Angry
51 Senior
52 Goddess of vegetation
53 Winter vehicles

DOWN
1 Demons
2 Muse of astronomy
3 Indian weight
4 Goddess of infatuation
5 Cuddlers
6 Stop
7 The motion picture —— is her forte
8 Baseball stick
9 Willows
10 Rounded
13 Greek portico
15 Formerly
18 Crimson
21 Flexible
23 Handled
25 Her work is put on ——s of film
26 Press
28 Separate incidents
31 Deer track
32 Epic
33 All
34 Small child
35 Eaten away
36 Horsemen
37 She may be —— on the silver screen
39 Peels
45 Gibbon
46 Summer (Fr.)
48 Measure of cloth
49 Fruit drink

French Pressed Duck Trails Wilsons on Trip

By EARL WILSON

LES BAUX, France — The French have a wonderful system—which they can keep—of rating restaurants by the star system.

Well, us Wilson's were Volkswagening along from Cannes to Lyon—making very good time — when Mrs. Wilson looked up from her "Guide Michelin."

"I see there's a three-star restaurant at a town called Les Baux," she announced breathlessly.

* * *

"What's holding us back from it?" I replied with well-concealed eagerness, as I like my grub plain.

"I can't tell much by this funny map but it looks like Baumaniere — that's the name of it — wouldn't be more than a couple of miles," she cajoled.

"Just as long as we don't have to eat any of France's famous pressed duck," I finally grumbled.

I swung Volksy off the main road—and then for close to an hour we twisted up and down country roads to an ancient Roman town whose ruins still stand. We went for miles without seeing any living or dead person and it seemed much like the Arizona desert. At last we came to Les Baux — which means "The Hawk"—and it was a lot of miles, as the hawk flies.



* * *

But it was beautiful once we arrived—and my son ordered a steak, I some veal.

"That Baumaniere Caneton, of course, is duck?" said Mrs. E. looking up from her Berlitz French book to the headwaiter.

"Oui, with orange, madame," he nodded. "I'm sorry, madame, but that's for two people."

"Then you can skip my veal, and I'll go along with her on duck with orange," I flung in gallantly. "I'm crazy about duck with orange, too."

So it came, and the duck was mixed with olives. I know an olive from an orange, and I called the headwaiter.

* * *

"Oh, the orange is in there; you just can't taste it," he said.

"But I want to taste it," I said.

"It's our specialite," he replied, and was off to handle some other customers.

"I don't like to mention this," said Mrs. E. putting down her knife and fork about half way, "but I think what we got is pressed duck."



MARY McCOY

It's just that so many Americans can't get used to pressed duck, I suppose. I went to have a talk with the headwaiter about it before paying my check, but he seemed to have left. When we drove out of Les Baux I saw him away down the highway talking to some friends. I wondered whether he might have left the restaurant because he was expecting me. But so what—it was only about a 50-mile drive . . .

THE MIDNIGHT EARL . . .

Mickey Spillane sold the royalty rights on his past works; he'll get $1,000,000 a year for 20 years. Magda Gabor's having a cafe act whipped up by Gladys Shelley and Jerry Whitman.

Actress Louise Paget busted her ankle, so she's using sister Vivienne Segal's jeweled crutches. Singer Mary McCoy will do summer stock at the Allentown Music Circus.

Billy Reed saw "Seven Little Foys" and wired Bob Hope, "This may make children popular again" . . . An airline is inaugurating entertainment on its flights; singer Rita Hayes will be the trailblazer.

* * *

WISH I'D SAID THAT: "Out here," wires Louis L'Amour from H'wood, "A marriage is considered successful if the groom carries the bride all the way across the threshold."

Nelson Case fears that just about the time there's an ample supply of Salk vaccine for kids—there'll be a shortage of lollipops. That's earl, brother.

(Copyright 1955, Post-Hall Syndicate, Inc.)

Singer Dorothy Kirsten Marries Neurosurgeon

SAN MARINO, Calif. (AP)—Opera soprano Dorothy Kirsten and Dr. John Douglas French, a neurosurgeon at Long Beach Veterans' Hospital, were honeymooning today at an undisclosed destination.

Miss Kirsten, 38, and Dr. French, 44, were married at the San Marino Congregational Church yesterday. It was his first marriage, her third. She divorced New York radio producer Edward M. Oakes in 1949, and her second husband Dr. Eugene Chapman died last year.

Fresh produce is trucked into Chicago from 32 states.

Casablanca Peaceful After 4 Days' Rioting

CASABLANCA, Morocco (AP) — Comparative calm returned to this port city yesterday after four days of bloody rioting between Europeans and Moroccans.

French officials put the death toll at 64, but other sources estimated the total dead, mostly Moroccans, might run as high as 200.

In the only violence reported yesterday, the bodyguard of a local Arab chieftain was killed by a bomb. The chief's wife was injured.

Both Arab and Jewish shops were closed yesterday in the native quarter of the city. Buildings set afire earlier still smouldered. Police said a number of Jewish women had been attacked and stripped of their clothes by Arab women.

Imagine Her Surprise—Puppy Dog Is a Coyote

DALLAS (AP) — About six weeks ago Mrs. Margie Lyons found a shivering, soaking - wet puppy on the street.

She took it home, gave it he best of food and medicine, and watched happily as her new pet tried to make friends with her tiny Chihuahua.

This week Mrs. Lyons took her two dogs to a veterinarian for their rabies vaccinations. It was then she learned her new pet is a wild coyote, not a dog.

FAVORITE FORMULA for fast results: Classified ads! For an adwriter call FE 2-8181.

Democratic Picnic

SPARTA (AP) — Gov. G. Mennen Williams and Lt. Gov. Philip A. Hart are scheduled to attend the Kent County Democratic picnic Aug. 6 at nearby Long Lake Park. County Democratic officials said Williams will be principal speaker.

Potato chips take about 12 per cent of the U.S. crop. It takes four pounds of potatoes to produce one pound of chips.

Famous Make
USED TV SETS
Only $5 Per Week!
HAMPTON TV
428 W Huron FE 8-8525

Featuring These Famous Make TV:
RCA VICTOR — PHILCO
ADMIRAL
GENERAL ELECTRIC
SYLVANIA — DUMONT
EMERSON — CBS
HAMPTON-TV
825 West Huron St.
FE 4-2525

O. L. SMITH
D. V. M.
Reopening His Veterinary Practice at His Same Location
794 N. Perry Ph. FE 2-6113

SINGER ELECTRIC CONSOLE
Reconditioned Head
New Walnut Cabinet
5-SPEED CONTROL
5-YEAR GUARANTEE
$39.50
We take trade-ins OR 3-9702
FREE Home Demonstration
Electric Portables $27.50
KIRT'S SEWING CENTER
6183 JAMESON ST.



His grandmother heard about him in minutes!

Little William Charles is only 20 minutes old but his grandmother, who lives a thousand miles away, knows all about him. Pop telephoned her first thing.

Whenever you have exciting news to share with someone far away, tell it by telephone. Long Distance is fast, it's easy and you'll find the cost is surprisingly low.

YOU CAN CALL	FOR ONLY
AKRON	50¢
PITTSBURGH	65¢
DULUTH	$1.00
LOS ANGELES	$1.90

(plus 10% federal tax)
Station-to-station rates for the first three minutes, after 6 o'clock every evening or any time Sunday.

MICHIGAN BELL TELEPHONE COMPANY

NOW! the NEW Thor WASH 'N DRY DUET!
PUT ALL THIS HARMONY IN YOUR HOME
NEW
Thor Automatic Washer!
See the most exciting news in carefree Automatic Clothes Washing — as created by Thor. Here is new "set it and forget it" simplicity combined with clothes washing ability that just can't be beat. All this new beauty plus Thor reliability. One year guarantee is available to cover both parts and labor on sealed mechanism. Matches new Thor Dryer perfectly in either gas or electric.

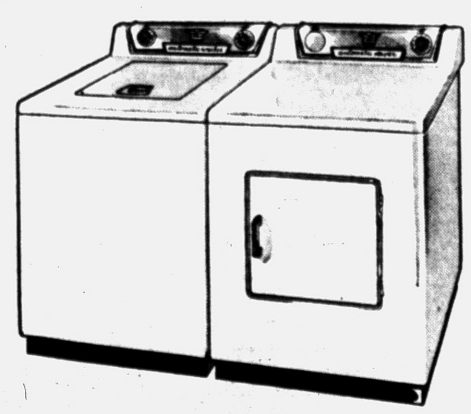

Servicing All Makes of Washers for Over 30 Years
SAVE $150.00!
Washer $299.95
Dryer $279.95
$579.90
Trade-in ...$150.00
$429.90
Terms $4.75 Weekly
Come in NOW!
Meet the "Wash 'N Dry" Duet in the Thor BEAUTY PARADE OF VALUES!
FE 5-8413 ROY'S FE 5-8413
96 OAKLAND AVE.

Telephone scientists are working on a system that may some day permit you to speak a number into the telephone and have a connection made by mechanical means without human intervention.

FREE PLASTIC GARMENT BAG
WITH EVERY
2 SUITS or 2 DRESSES CLEANED and PRESSED
STAR CLEANERS
294 PIKE ST.



Water is our most precious natural resource. Every year our expanding population takes greater quantities of water for home use, schools, factories, hospitals, military installations, agriculture, etc. Our forests are valuable sources of our nation's water supply. Protect them by being extra careful with fire. ***Remember—only you can prevent forest fires!***

THE PONTIAC PRESS

DIXIE DUGAN By McEvoy and Strieber



One Dies, Two Hurt in Crash Landing

DEXTER (AP) — One man was killed and two were injured when a single-engine private plane crashed during an emergency landing in a field three miles north of Dexter last night.

Charles Quinn, 23, of Dexter, died shortly after admittance to University Hospital, Ann Arbor.

The pilot, Robert MacVicars, 50, of Ann Arbor, and another passenger, Robert McLeo, 25, of Dexter, suffered serious head and body injuries.

The plane, purchased Sunday by Wilbur Zalgman of Chelsea, developed engine trouble 15 minutes after taking off from the Washtenaw County airport near Ann Arbor. MacVicars brought the ship down without mishap but couldn't stop it before it crashed into a clump of trees.

The three men were pinned in the craft.

About 90 per cent of all the farms in the U. S. have electric service.

Jilted Suitor, 31, Pacing Sidewalk at Girl's House

LONDON (AP)—Ronnie Hill, a 31-year-old clerk jilted by his fiancee, paced endlessly to and fro outside her home today.

"I'll keep walking until she changes her mind," he declared.

He started his marathon at 10:15 a.m. yesterday—16 paces one way and 16 the other, smoking all the time.

Ronnie said he and Sally Willingale, 21, were to marry July 30 but she broke it off last week.

"I've loved her since she was 14 and I'll go on walking until I drop," said Ronnie.

Some of the neighbors brought him tea and buns, but Sally wasn't forthcoming. Her father said she was sick.

"I think he's being silly," Mr. Willingale commented. "He ought to learn to take it on the chin."

Phone Booth Tenant Cuts Woman's Neck

CINCINNATI (AP)—Blondie Thomas didn't go into the Idle Hour Cafe to while away the time. She wanted to make a telephone call.

For an hour she stood outside the phone booth waiting for the man inside to finish. Finally, according to testimony in Criminal Court, she gave the door a kick.

Out came Robert Isome, 24. He slashed her in the neck with a knife, then went back to resume his telephone conversation, the court was told.

Isome pleaded guilty to the knifing. Sentence was deferred pending a probation report.

PAY CUT?

If you are unable to pay your payments, debts or bills when due, see MICHIGAN CREDIT COUNSELLORS and arrange for payments you can afford regardless of how much or how many you owe.
NO SECURITY OR ENDORSERS REQUIRED
ONE PLACE TO PAY — BONDED AND INSURED

"Let 9 years of credit counseling experience assist you."
Hours: Daily 9 to 5; Wed & Sat. 9 to 1; Evenings by Appt.
MICHIGAN CREDIT COUNSELLORS
41½ South Saginaw St. FE 8-0456 Above Oakland Theater

Curtis Gray Funeral

HOLLAND (AP) — Funeral service will be held Wednesday at Grace Episcopal Church for Curtis Gray, Holland business executive who died Saturday at his home. Gray, 72, was executive vice president of Bowman Seed Products Co. Burial will be at Restlawn Cemetery in Muskegon.

SUPER . SPECIAL SYSTEM to solve everyday problems: The Pontiac Press Classified ad section. Phone FE 2-8181.

EVEN IF YOU'VE NEVER DANCED BEFORE...

YOU CAN ACTUALLY GO DANCING AFTER ONE LESSON



JOIN THE FUN AT ARTHUR MURRAY'S

BEGINNERS who come to us are always surprised that they start right out dancing on their very first lesson.

The whole secret is Arthur Murray's amazing discovery, The Magic Step To Popularity. This basic step gives you the key to all dances and is so easy you can master it in just 5 minutes. Yes, even if you've never danced before!

So don't be an unhappy sideline sitter. Come to Arthur Murray's now and be a star on the dance floor. Studios open 10 AM to 10 PM daily.

WILL YOU ACCEPT A ½ HOUR $1.00 TRIAL LESSON?

ARTHUR MURRAY School of Dancing
25 E. Lawrence St. Phone FE 2-0244

New... LIVE TASTE

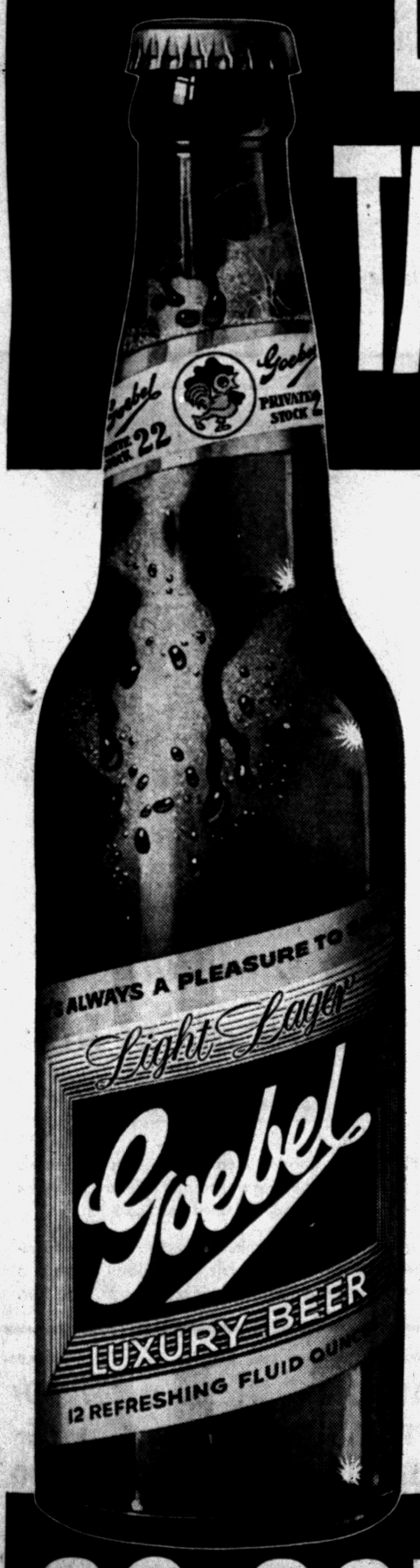

Imported, expensive, "pedigreed" hops are the secret of the new Live taste of Goebel. Enjoy it soon...

Happy thought! Try it today at home or in your favorite tap room. Savor that Live taste. That's really living!

THE GOEBEL BREWING CO.
Detroit and Muskegon, Mich.; Oakland, Calif.

GO GOEBEL

SEARS ROEBUCK AND CO.
SHOP IN Air-Conditioned COMFORT AT SEARS

"LIVING LEVEL" COMFORT WITH HOMART AUTOMATIC HEATING!

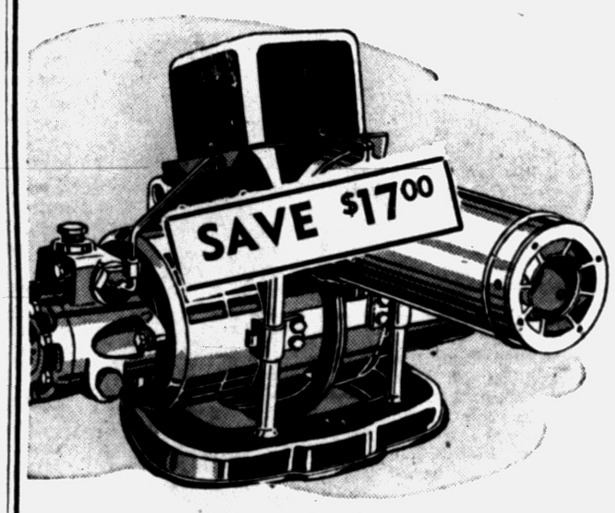

Regularly 233.00 . . . Homart
OIL CONVERSION BURNER
Complete with all necessary fittings plus a 220-gallon oil tank. U/L listed overload protector protects motor against overloading. Save more now!
$216 less controls
NO MONEY DOWN ON F. H. A. PLAN



Regularly 91.00 . . . New Homart
GAS CONVERSION BURNER
Designed to fit most furnaces and boilers. One-piece throat eliminates gas leaks. Entire unit is approved by the American Gas Association. Save now!
$77
NO MONEY DOWN ON F. H. A. PLAN

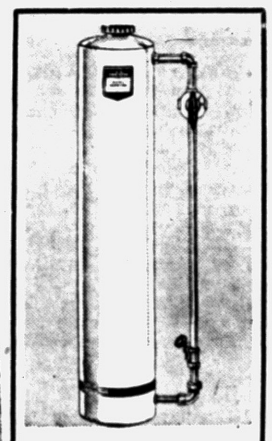

SAVE 12.95!
Homart Water Softener
139.95
Regularly 152.90
ONLY $5 DOWN
Filters, softens, removes iron in 1 operation. 50,000 grain cap. with installation kit! Save!

A HEATING SYSTEM FOR EVERY KIND OF FUEL!
Counterflow Forced Warm Air Systems | Hot Water Radiant Panel Systems | Crawl Space Forced Warm Air Systems | Closet Forced Warm Air Systems | Attic Forced Warm Air Systems

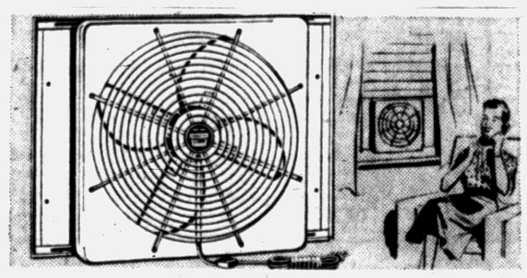

Homart 24-In Fan
Long Hour ⅛ H. P. Motor
59.95
$6 DOWN
Only 5½ inches thick, fits into 27 to 36-in. windows. Cools 3 to 4 rooms. Capacitor type, reversible motor uses little current. Includes sturdy wire safety grille, 9-ft. cord and plug.

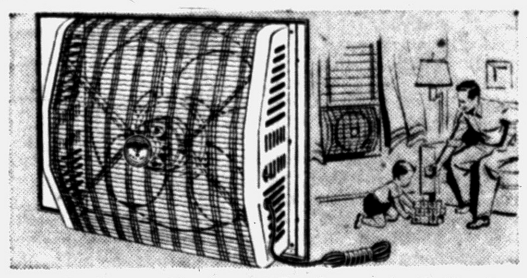

2-Speed Fan Sale
Reg. 37.95 Window Fan
$33
3.50 DOWN
Changes air completely in average room in just 1 minute. Mounts in any 27 to 34-in. window, doesn't interfere with window operation. Includes 2-speed switch and 8-ft. cord. In neutral gray.

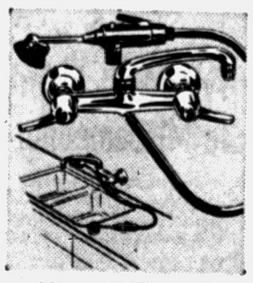

Homart Faucets
With Dishwashing Attachment
Complete 24.95
$3 DOWN
Scrubs with suds, rinses with water, cuts dishwashing time in half. Chromed wall mount faucet with aerator.

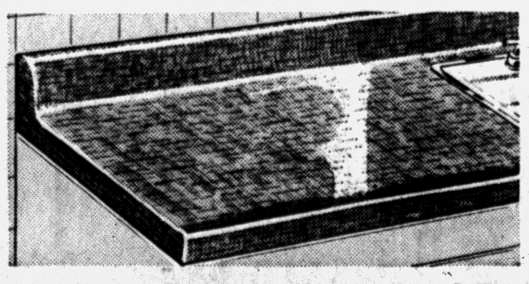

Plastic Counter Tops
With Choice of Colors
$9 running ft.
Beautiful continuous work surface for kitchens! Custom-made to your measure, ready to set in place. Bonded plastic-on-plywood; resists fruit acids, boiling water; cleans easily. Save now!

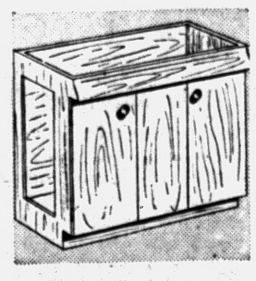

Sink Cabinets
Straight-Grain Wood Front
36-Inch $24
2.50 DOWN
Sink not included. Modern distinctive charm for custom installation. Set up, ready to install. See it at Sears!

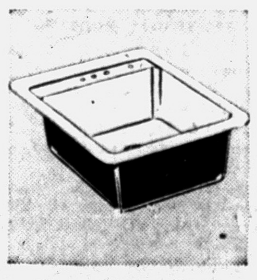

Flat Rim Sink
Mounts in Counter Top
21x20-in.. 15.95
Heavy cast iron construction finished in acid and stain-resistant vitreous enamel. Compact basin design.

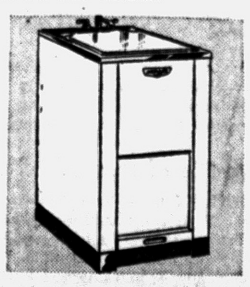

Laundry Tub Sale
Use With Automatic Washer
Reg. 49.95 44.95
$5 DOWN
Fiberglas tub guaranteed against leaks. Water connections on both sides. With faucet. Compact size.

"Satisfaction guaranteed or your money back" SEARS
154 North Saginaw Street
Phone FE 5-4171